The Weather
U.S. Weather Bureau Forecast
Fair, warmer.
(Details Page 2)

THE PONTIAC PRESS

Home Edition

117th YEAR ★ PONTIAC, MICHIGAN, TUESDAY, JULY 7, 1959—24 PAGES UNITED PRESS INTERNATIONAL ASSOCIATED PRESS 8c

Press Unites Boy and His Dog



Pontiac Press Photo

BOBBY AND BARRON — Five-year-old Bobby Swayne of Waterford Township, a polio victim, returned home from Herman Kiefer Hospital in Detroit Friday to find that the Weimaraner dog his parents had bought him was missing. But his unhappiness was not for long. A neighbor living about three blocks from the Swayne home read about Bobby's plight in The Pontiac Press and returned the stray dog, and Bobby was all smiles again.

Plan Calls for Over $1 Billion

President Vetoes Housing Bill

Says Measure Is Extravagant and Inflationary

Message Attacks Key Provisions He Feels Are Harmful to Citizens

WASHINGTON (AP)—President Eisenhower today vetoed the omnibus housing bill, calling it extravagant and inflationary. He asked that Congress produce a less costly measure.

In a special message to the Senate, Eisenhower expressed disappointment that Congress had sent him a bill "so excessive in the spending it proposes, and so defective in other aspects, that it would do far more damage than good."

His message attacked several key provisions of the $1,375,000,000 measure, including:

★ ★ ★

1. What he termed an excessive 900-million-dollar, two-year urban renewal program.

2. The authorization for 190,000 public housing units while 100,000 previously authorized subsidized dwellings remain unbuilt.

3. Direct federal loans for housing for the elderly. Eisenhower said this need can be met by federal insurance of private loans.

But Eisenhower made inflation his basic objection to the measure. The bill's original heavy cost in loans, grants and outlays had been drastically reduced by Democrats in Congress in hope of avoiding a veto.

This was the fourth major veto by the President this session. It leaves up in the air a number of major housing programs for which federal funds are running short.

An Eisenhower veto never has been overridden in the President's 6½ years in office. Democratic prospects seemed poor if they tried to do so on the housing bill, since the vote on the final version of the legislation fell well short of two-thirds in both branches.

★ ★ ★

The Senate passage vote on the compromise measure Jue 22 was 56-31. The House tally June 23 was 241-177.

House Republican leader Charles A. Halleck of Indiana had told reporters earlier that he had recommended a veto, and had told Eisenhower a veto would give Congress a chance to write a new and less costly housing measure.

Eisenhower told Congress in his message:

"The spending authorization of $57, taken together with other seriously objectionable provisions would be inflationary and therefore an obstacle to constructive

(Continued on Page 2, Col. 5)

School Building Plans Totaling $500,000 OK'd

City Plans Additions at Franklin, Herrington to Provide for 300

Preliminary plans for a $500,000 school building program for 1959-60 were approved last night by the Pontiac Board of Education.

Meeting at the Rotunda Inn, the Board also re-elected its four officers.

Included in the building improvement program are additions totaling $260,000 to the Franklin and Herrington elementary schools. The Board believes that these additions will relieve possible overcrowding in the school district.

★ ★ ★

The Board also authorized investigation of possible sites for a new elementary school to be purchased for $25,000.

The Board tabled a proposal to rehabilitate Central High School's pool, at an estimated $140,000 cost, to study possibilities of constructing a new regulation size pool with a larger seating capacity.

★ ★ ★

New furniture, $15,000, and Central High parking lot reconstruction, $12,000, plus an architect's fee of $25,000, and a contingent fund, $23,000, bring the total to $500,000.

These fund authorizations will provide an additional 300 elementary pupil stations to meet the need to be created by an anticipated enrollment increase of 264 elementary pupils between September 1959, and September 1960, the Board was told by Dr. Otto C. Hufziger, assistant superintendent in charge of business.

A recommended annual report was also authorized. The report, to be issued shortly before school opens is intended to advertise board accomplishments, concentrating on program and curricu-

Re-elected to their Board of Education offices for 1959-60 were Glenn H. Griffin, president; Monroe M. Osmun, vice president; Walter L. Godsell, secretary; and Vernon L. Schiller, treasurer.

The Community National Bank and the Pontiac State Bank were renamed depositories for 1959-60 with a $5,000,000 deposit limit placed on the Community National Bank, and a $3,000,000 limit on the Pontiac State Bank.

News Flash

GRAFTON, W. VA. (AP)—Three inmates of the West Virginia Industrial School for Boys, a correctional institution, today kidnaped a 19-year-old stenographer and escaped in her car, using her as a hostage.

June Car Purchases Up 93 Pct.

Pontiac, GMC Sales Soar

Pontiac dealers in June sold 37,387 new cars, representing a 93 per cent increase over the same period last year when retail sales amounted to 19,367, it was announced today by S. E. Knudsen, General Motors vice president and general manager of Pontiac Motor Division.

At the same time, Philip J. Monaghan, General Motors vice president and GMC Truck & Coach Division general manager, reported domestic retail deliveries of GMC trucks in June totaled 6,610 units. This is the highest monthly sales figure since August 1956, Monaghan reported.

Retail sales of Pontiac division's new wide-track models from January through June of this year total 212,147 units, a 74 per cent gain over the 122,200 units sold during the first six months of 1958, Khudsen said.

Experiencing one of the best sales years in the history of the division, Pontiac has risen from No. 6 position in the automotive industry to No. 1 nationally in the medium price field, Knudsen said.

The June truck deliveries total was 35.9 per cent higher than the corresponding month in 1958, Monaghan said.

Domestic retail deliveries for the first six months totaled 37,395 units, or 40.2 per cent above the corresponding period of 1958.

3-Car Smashup Kills 1, Hurts 9

Madison Heights Man Succumbs in Bloomfield Township Crash

One person was killed and nine injured in a three-car smashup at Woodward avenue and Square Lake road, Bloomfield Township, yesterday afternoon.

Dead is Leslie L. Perry, 40, of 26348 Brettonwood St., Madison Heights, a father of two.

The accident occurred at 2 p.m. Two ambulances rushed to the scene and Bloomfield Township police were assisted by Pontiac Post state troopers, Oakland County sheriff's deputies, and a Bloomfield Hills policeman. It took an hour to clear the intersection, they reported.

Oakland Highway Toll in '59
38
Last Year to date: 42

Perry, driving south on Woodward, smashed into the rear of a car driven by Albert D. Parsons, 39, of 23121 Sherman St., Oak Park. Parson's auto was stopped for a traffic light, according to Township Policeman Norman Stites.

Stites said the Parsons auto was rammed into an auto driven by George A. Hardy, 47, of 233 First St., Rochester, which was going west on Square Lake. Perry's car also struck Hardy's auto, Stites said.

Perry was pronounced dead at

(Continued on Page 2, Col. 6)

13-Hour Siege Ends



ROBERT E. JASMIN



DONALD DeCOURCY

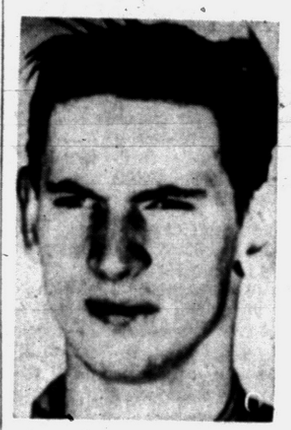

DAVID K. OWENS

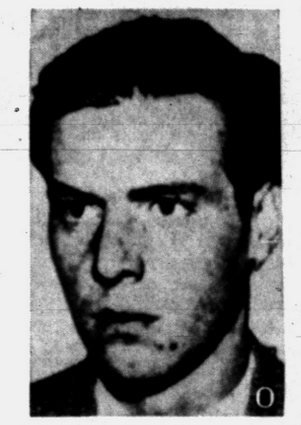

RICHARD E. MURRAY

Gas Attack Ends Prison Riot, Frees 38 Hostages

MONROE, Wash. (AP)—Thirty-eight hostages, held for 13½ terror-filled hours by four "kill-crazy" young convicts, were freed without harm at the State Reformatory today in a surprise tear gas attack.

Armed officers carried out the rescue at 4:03 a.m., two hours before the third and latest deadline set by the revolting prisoners.

★ ★ ★

Reformatory officials said it went "like clockwork."

The rebels, who had armed themselves with butcher knives and long forks, threatened violence only to the three guards held hostage.

One of the guards, Hugh DeWalt, said after the rescue that the desperadoes had told the officers to start praying because they would be thrown out of the window dead if their demands for freedom were not met.

WOMEN, CHILDREN HELD

Twenty-four visitors, many of them women and children, and 11 other prisoners who had been visiting with relatives, also were held through the late afternoon and night in the barricaded vistors' room. They were treated fairly well, however.

★ ★ ★

The four rebels were quickly subdued as the tear gas sent the occupants stumbling, weeping and choking from the room.

Officers said they were "roughed up a bit."

The four were ordered placed in isolation and state officials said they would be turned over to the courts.

The four convicts are Richard E. Murray, 20; Donald DeCourcy, 22; Robert E. Jasmin, 22, and David K. Owens, 19.

They listed no grievances, asking only for an escape car and clear access to the Canadian border.

PRAISED STAFF

Lawrence Delmore, state supervisor of adult correction, praised the reformatory staff for the smoothly executed rescue.

★ ★ ★

An officer said surprise was the factor of success. A guard crept close to the room and hurled a tear gas shell. The charge followed.

The first of three guards who had been among the hostages

(Continued on Page 2, Col. 8)

Little Bobby Happy, Story Locates Dog

By REBA HEINTZELMAN

Little Bobby Swayne is one of the happiest youngsters in Waterford Township today. He has his dog, "Barron," home again because somebody read of the crippled boy's plight Friday in The Pontiac Press.

For months, 5-year-old Bobby lay in an iron lung in Herman Kiefer Hospital, Detroit, fighting for his life after being left paralyzed from the neck down by polio last September.

★ ★ ★

Before he entered the hospital, Bobby's life-long friend "Pal," a German shepherd, was struck by an automobile. Since then his parents, Mr. and Mrs. Richard Swayne of 6335 Cleveland St., had been telling him about the new puppy awaiting his return home.

Thursday evening, the dog wandered off and could not be found. Sympathetic neighbors assisted the family in their search for the dog until near-midnight, but Barron could not be found.

Friday, Bobby came home. Meanwhile, about three blocks from the Swayne home, the Leonard Heming family at 6310 Williams Lake Rd. saw The Press story, and notified the Swaynes that Barron was in their garage.

★ ★ ★

Early in the afternoon, Mrs. Heming, while working in her garden, saw Barron come sauntering through her petunia bed. She took one look and said, "What a homely dog."

However, the puppy played with the Heming children, Terry, 9, Cindy, 8, and Fay, 6, with such enthusiasm that the entire family fell in love with him. They even named him "Smokey."

When Heming came home from work, he recognized Barron as a very fine animal and decided to keep the dog until the owners advertised him as missing.

And so, a tired, but happy Barron was returned to his happy young master.

Detroit Greets Kozlov Warmly

No Demonstrations and No Miriani as Russian Tours Edison, Ford

DETROIT (AP)—Industrial Detroit today gave Russia's First Deputy Premier Frol Kozlov the treatment usually accorded heads of state.

Kozlov was warmly welcomed by business executives despite a snub from the city mayor. On a forenoon tour there were no unfriendly demonstrations.

At the Ford Motor Co., Kozlov was greeted by the president, Henry Ford II, and the board chairman, Ernest R. Breech.

Ford remarked that it was "good to talk things over." Kozlov replied:

"All questions can be resolved by negotiations."

Kozlov asked Ford about production and Ford said it was way up over a year ago.

★ ★ ★

"The economy of our country is going ahead very strongly," Ford said. "Business is very good."

Ford personally showed Kozlov the company's new "levacar." Kozlov refused to get into the car that rides on air because he insisted that Ford get in with him. The bubble top experimental model holds only one passenger.

ASKS ABOUT CARS

A company guide demonstrated the car which floats on a thin layer of air.

Kozlov asked Ford to let him know when he gets into production on the new cars. He said:

"It would save us money in Russia. We would not have to build roads for them."

Earlier Kozlov toured the Detroit Edison Co.'s River Rouge power plant.

He was accompanied by Walker L. Cisler, president of the utility.

"I think it is a very good power plant, organized on a high technical level," said Kozlov.

2 Boat Accidents Bring Warning

Sheriff Says Reckless Drivers on Lakes Face Stern Sentences

Two more boating accidents yesterday on Oakland County lakes brought a warning today from Sheriff Frank W. Irons aimed at curbing an "alarming trend."

Yesterday afternoon a 12-year-old boy, Victor Egren, of 1387 Rivona Dr., Keego Harbor, lost control of his motor boat on Cass Lake and smashed into the rear of a rowboat occupied by R. C. Knudsen, 41, of 1483 Benvenue Ave., West Bloomfield Township.

★ ★ ★

Knudsen was treated for minor injuries by his family doctor. The boy told deputies a tow rope became entangled in his motor causing him to lose control of his boat.

Last night, Harold J. Laidlaw, 39, of 2095 Garland St., was treated at Pontiac General Hospital and released following a boat collision on Sylvan Lake about 200 yards off the foot of Pontiac drive.

Deputies said Laidlaw was fishing in a rowboat manned by his companion, Roy Durfee, 19, of 1430 Rosedale St., Sylvan Lake.

A runabout operated by Wayne Young, 15, of 1444 Rosedale, smashed into their craft.

These accidents came on the heels of several similar weekend incidents.

Deputies saved four persons from a sinking boat on Lakeville Lake Saturday and an area man was critically injured in a collision on Middle Straits Lake Sunday.

★ ★ ★

"The boating season is now in full swing, and boat operators must obey state laws and be guided by common sense," Irons warned today.

"If reckless operators fail to consider others on area lakes, we'll see to it that jail sentences are handed out wherever possible.

"These accidents are needless, and we're fortunate that none of them has resulted in death thus far."

Balmy Breezes of Summertime to Blow Our Way

The good old summertime with its light balmy breezes will be with us tonight and tomorrow, the weatherman says. Tonight's low will be about 62 degrees.

A high of 88 and light variable winds southerly at 10-20 miles an hour is Wednesday's forecast.

Fifty-six was the lowest temperature in downtown Pontiac preceding 8 a.m. The reading at 2 p.m. was 82.

Search Detroit River for Missing Sailor

DETROIT (UPI)—Nine State Police skin divers began searching the bottom of the Detroit River today for the body of a Navy enlisted man from Boston believed to have fallen overboard from a destroyer.

Boatswain's Mate 2.C. Theodore L. Wheeler, 28, disappeared early Sunday morning from the USS Samuel B. Roberts, one of four destroyers visiting Detroit as part of operation inland seas.

Wheeler told shipmates after returning from shore leave early Sunday morning that he was going to the forecastle to sleep because it was too hot below deck. He was reported missing at the 8 a.m. roll call.

The four destroyers, docked near the Veterans Memorial since last Friday, are due to leave tomorrow for Duluth, Minn., and later to Bay City, Cleveland and Annapolis.

Calls It Noah's Arknik

LONDON (AP)—The Daily Mail today coined a name for the Soviet rocket which carried two dogs and a rabbit up into space —Noah's Arknik.

Mays' Triple in 8th Provides Winning Run

Nationals Capture All-Star Thriller 5-4

PITTSBURGH — An 8th inning triple by Willie Mays of the San Francisco Giants drove in the winning run as the National League defeated the American League 5-4 in the 26th annual All-Star classic today at Forbes Field.

Detroit's Harvey Kuenn narrowly missed a home run in the ninth, with Nellie Fox on second base, when he hit a drive that went into the stands, just to the left of the foul marker.

His pop-up down the third base line was the final out.

AL FIRST

Minoso flied deep to Mays. Fox fanned. Kaline also struck out.

NL FIRST

Temple flied to Kaline. Mathews homered. Aaron struck out. Wynn threw out Mays.

AL SECOND

Temple threw out Skowron. Colavito fanned. Triandos popped up.

NL SECOND

Banks doubled. Cepeda popped to short. Moon walked. Crandall struck out. Wynn also fanned Drysdale.

AL THIRD

Killebrew popped up. Aparicio flied to right. Wynn fanned.

NL THIRD

Temple flied to right. Mathews fouled out. Aaron lined to short.

AL FOURTH

Burdette now pitching for NL. Temple threw out Minoso. Fox fouled to Mathews. Kaline hit one over the left field wall. Skowron singled. Colavito singled moving Skowron to 3rd. Aaron made a long running catch to rob Triandos of an extra base hit.

NL FOURTH

Duren pitching for AL. Mays fanned. Banks walked. Cepeda grounded into a double play started by Fox.

AL FIFTH

Banks threw out Killebrew. Aparicio flied out. Duren fanned.

NL FIFTH

Moon struck out. Crandall popped out. Burdette fanned.

AL SIXTH

Minoso took a called 3rd strike. Fox grounded out. Kaline was safe on Mathews' error. Skowron singled Al to 3rd. Colavito forced Skowron.

NL SIXTH

Harvey Kuenn, Mickey Mantle and Vic Power entered the AL lineup. Musial popped to Power batting for Temple. Mathews struck out. Aaron singled. Mays forced Aaron.

AL SEVENTH

Elroy Face pitching and Bill Mazeroski at 2nd for NL. Mathews threw out Triandos. Killebrew struck out. Aparicio also fanned.

NL SEVENTH

Jim Bunning pitching and Frank Malzone at 3rd for AL. Banks slammed first pitch for a double. Cepeda popped up. Moon struck out. Crandall singled in Banks and went to 2nd on the throw to the plate. Face singled in Crandall but was thrown out trying to go to 2nd on the relay to the plate.

AL EIGHTH

Malzone flied out. Minoso fouled out. Fox singled. Kuenn walked. Power singled Fox home. Ted Williams walked batting for Colavito. Gil McDougald ran for Williams. Triandos doubled to left scoring Kuenn and Power. John Antonelli replaced Face. Roy Seivers walked. Sherm Lollar forced a runner at 3rd.

★ ★ ★

NL EIGHTH

Whitey Ford went into pitch, Sherman Lollar became the catcher. Mantle went to right field and McDougald to shortstop. Ken Boyer singled. Dick Groat sacrificed him to 2nd batting for Mathews. Aaron singled in Boyer. Mays walloped a triple to right center scoring Aaron and putting the Nationals back in front 5-4. Banks fanned facing new pitched Bud Daley. Cepeda fouled out.

AL NINTH

Don Elston pitching and Boyer at 3rd for NL. Malzone popped to Banks. Minoso fanned. Nellie Fox just missed a tying home run when his line drive curved foul. He then singled. Fox moved to 2nd on a wild pitch. Kuenn fouled out after missing a home run on a long foul.

★ ★ ★

	R	H	E
American ..... 000 100 030—	4	7	0
National ..... 100 000 22x—	5	9	0

Union Agent Held as Extortion Suspect

A Detroit union business agent was being held today in the Oak Park Jail for investigation of an alleged extortion of $50 from an Oak Park restaurant owner.

Held was Morrie Sherman, 50, of 17592 San Juan St., Detroit. Sherman is a business agent with Local 705 of the Hotel and Restaurant Employes and Bartenders' Union, AFL-CIO.

★ ★ ★

According to Lt. Donald H. Megel of the Oak Park Police, Sherman is accused of attempting to extort first $300 and then $50 from the owner of Danny's Restaurant, 8410 W. Nine Mile Rd., so the owner "would not be under duress" from his union to organize his employes.

An investigation was started immediately by William E. Lang and Jerome K. Barry Jr., both assistant Oakland Colnty prosecutors.

In Today's Press

Comics	17
Editorials	6
Journey to Love	12
Markets	18
Obituaries	5
Sports	14-15
Theaters	16
TV & Radio Programs	23
Wilson, Earl	23
Women's Pages	10-11

Couple Charged With Dole Fraud

Walled Lake Pair Await Trial on Falsification of Welfare Need

A Walled Lake couple are awaiting trial in Oakland County Circuit Court, charged with fraudulently receiving $850 in welfare payments from the Bureau of Social Aid.

★ ★ ★

Warren Johnson, 38, of 1537 W. Maple Rd., and his wife, Madeline, 40, stood mute yesterday when arraigned before Circuit Judge William J. Beer. The judge entered innocent pleas for both of them and continued their bonds.

According to Mrs. Adelaide Layman of the Bureau of Social Aid, Mrs. Johnson, a mother of four, reapplied for Aid to Dependent Children (ADC) payments a year ago without revealing she had remarried and that her new husband had steady employment.

Also, she did not disclose that one 16-year-old daughter was not living at home, Mrs. Layman said.

Johnson is charged with aiding and abetting his wife in the alleged scheme.

Broomfield Renews Fight Against TVA

By The Associated Press

Rep. William S. Broomfield (R-Oakland County) today renewed a request to Michigan's two Democratic senators to oppose a pending Tennessee Valley Authority bill.

★ ★ ★

Broomfield said in letters to Sens. Pat McNamara and Philip A. Hart that the TVA self financing bill would provide "a gravy train for millionaires," adding:

"Bonds for the construction of these new facilities would be a tax-free loophole with absolutely no risk to the investors."

A McNamara aide, queried about a Broomfield statement that McNamara had voted for the bill in the Senate public works committee, denied the claim.

Hart, who was not in Washington, was not available for comment.

★ ★ ★

The bill pending in the Senate would authorize TVA to issue up to 750 million dollars in revenue bonds to finance new generating facilities. The house has passed a similar measure.

Warm, Sunny Summer Day in Store for Nation

By The Associated Press

Another pleasant summer day appeared on tap for most of the country today although showers might dampen many Southern and Western areas.

★ ★ ★

Thunderstorms broke out during the night in southwest Kansas, northeast Montana and the Dakotas. Gusty winds, up to 55 m.p.h. hit sections of the Dakotas and Montana.

Showers sprinkled widely scattered areas throughout the country, including New England, a few spots in the South, sections of Texas northward into the western northern plains and western Washington and Oregon.

A little cooler air moved from Lake Michigan eastward to the Atlantic Coast but warmer weather was indicated over most of the upper Mississippi Valley and nearby Great Lakes region.

★ ★ ★

Gusty southerly winds carried 90-degree heat into Utah and the central Rockies to the upper plains Monday. It was 98, at Philip, S.D., and 95 at Bismarck, N.D. The nation's hottest weather, however, again was in the Southwest desert region with the mercury reaching a high of 112 degrees.

★ ★ ★

The Weather

Full U.S. Weather Bureau Report

PONTIAC AND VICINITY—Fair and a little warmer today tonight and tomorrow. High today 82. Low tonight 62. High tomorrow 88. Wind light and variable becoming southerly 10-20 miles by tomorrow afternoon.

Today in Pontiac

Lowest temperature preceding 8 a.m. 56.

At 8 a.m.: Wind velocity calm—Direction northeast.

Sun sets Tuesday at 8:11 p.m.
Sun rises Wednesday at 5:03 a.m.
Moon sets Tuesday at 9:02 a.m.
Moon rises Wednesday at 7:44 p.m.

Downtown Temperatures

6 a. m.	57	11 a. m.	78
7 a. m.	64	12 m.	82
8 a. m.	66	1 p. m.	80
9 a. m.	71	2 p. m.	82
10 a. m.	75		

Monday in Pontiac
(As recorded downtown)

Highest temperature	78
Lowest temperature	62
Mean temperature	70

Weather—Sunny.

One Year Ago in Pontiac

Highest temperature	80
Lowest temperature	69
Mean temperature	74.5

Weather—Cloudy.

Highest and Lowest Temperatures This Date in 86 Years

97 in 1874 — 48 in 1934

Alpena	76	51	Marquette	71	55
Baltimore	81	61	Memphis	90	72
Bismarck	95	65	Miami Beach	90	74
Brownsville	90	77	Milwaukee	70	54
Buffalo	76	57	Minneapolis	85	63
Charleston	89	75	New Orleans	89	77
Chicago	75	59	New York	78	64
Cincinnati	85	59	Omaha	81	68
Cleveland	76	53	Pellston	71	38
Denver	93	65	Phoenix	108	82
Detroit	79	59	Pittsburgh	80	53
Duluth	76	51	St. Louis	90	70
Fort Worth	96	72	S. Francisco	64	52
Gr. Rapids	78	49	S. Ste. Marie	63	43
Houghton	72	54	Seattle	62	52
Jacksonville	91	73	Tampa	92	70
Kansas City	88	75	Traverse City	77	49
Lansing	77	48	Washington	82	66
Los Angeles	86	64			

Uncover Ruins of Henry VIII's Greatest Palace

EWELL, England (AP)—Amateur archeologists following an ancient plan, have unearthed the remains of the last and greatest of the five palaces built by Henry VIII.

★ ★ ★

The foundations of Nonsuch Palace were uncovered Monday by a volunteer team including housewives and students.

★ ★ ★

Started in 1538, Nonsuch housed four English queens including Elizabeth I, before it was torn down in 1675.

'Bobo' Juarez to Obey Court

19-Year-Old Heiress to Allow Her Estranged Husband to See Baby

LONDON (AP) — Friends of heiress Frederika (Bobo) Sigrist Juarez said today she will comply with a New York Court's order soon and send her infant child to the baby's father in America.

★ ★ ★

The 19-year-old heiress was sentenced Monday in New York Supreme Court to 30 days for contempt. But the judge said she could avoid the jail term by yielding the baby and paying a $250 fine.

Mrs. Juarez is a British subject living apart from her American husband, Gregg Juarez, 36. They married in the Bahamas in 1957 when Bobo was 17.

After the separation, an American court ordered that the baby, Bianca, should spend three months of the year with her father. Deadline for her arrival for the visit was last June 15.

Tickets for the child and a nurse had been bought and space reserved on an airline, but at the last minute the nurse and Bianca, now 19 months old, did not appear.

★ ★ ★

Friends said the young mother had followed the advice of lawyers who contended that Juarez' Park Ave. apartment was not a proper place for the child to visit.

Friends said there was little chance that Mrs. Juarez would go to New York with her child. Instead, a nurse will accompany the infant, it was said.

Mrs. Juarez herself was not answering the telephone.

Gas Prices Begin New Upward Spiral

Retail gasoline prices in the Pontiac area were expected to shift upwards shortly as a result of a 1.9 cent increase on wholesale prices announced today by Socony Mobil Oil Co.

Other distributors in the Detroit Metropolitan Area were expected to follow suit.

The wholesale tankwagon prices was cut last May in the metropolitan area, but there has been an upward trend in prices ever since.

Treat Three at Hospital After 2-Car Crash Here

Three persons were treated at St. Joseph Mercy Hospital and released Monday after being involved in a two-car collision at S. Saginaw street and South boulevard, according to Pontiac Police.

The driver of one car, Bertha F. Candelario, 17, of 33 Midland St., and a passenger, Sharon Walter, 16, of 336 S. East Blvd., and the other driver, James G. Roe, 22, of Warren, suffered only minor cuts and bruises, patrolmen reported.

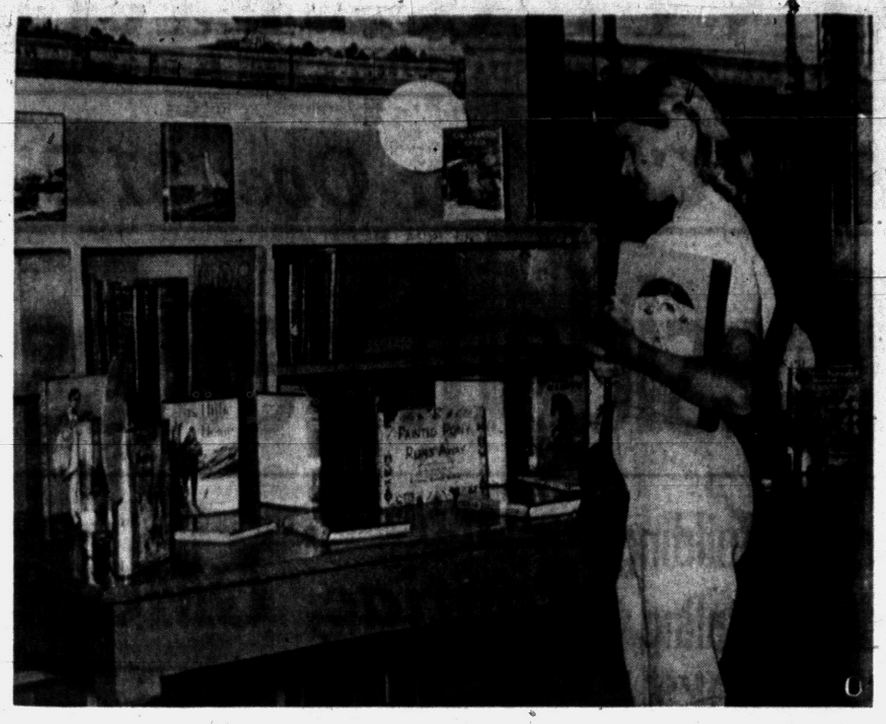

Pontiac Press Photo

AMERICA IN BOOKS — Georgienne Biltz, 12, of 860 Ledyard St., looks over books about America that are featured in the City Library's summer reading program for children. Children in the first through eighth grades will win prizes if they finish reading the required number of books for their age bracket. The program, which started yesterday, centers in the children's room of the main library.

Would Curb Power of Police Trial Board

Powers of the Pontiac Police Trial Board should be restricted, according to recommendations under study by a committee of the Pontiac Area Chamber of Commerce.

★ ★ ★

The police chief should be outside the board's jurisdiction, according to one recommendation.

Another recommendation says that the establishment of personnel rules for policemen should be left up to such city administrative officers as the City Manager and the Public Safety Director.

The name of the trial board should be changed, according to a third recommendation.

William Kalwitz, chairman of the chamber's Governmental Affairs Committee, said the recommendations may be sent to the chamber's executive board next week for endorsement.

★ ★ ★

The changes would require amendment of the 1956 charter provisions that broadened the powers of the Trial Board. Under present law, the Trial Board has control of the police chief and is responsible for establishment of rules and regulations.

Kalwitz believed the present Trial Board setup is "much the same" as the former Civil Service Commission, which voters abolished in April.

"The police chief should be responsible directly and solely to the Public Safety Director," said Kalwitz.

★ ★ ★

"The line of administrative authority should be unbroken from the City Commission on down."

★ ★ ★

Kalwitz said that drafting of personnel rules and regulations should be the business "of professional people, not a lay board."

"The duties of the trial board should be limited to making sure everyone in the department gets a fair deal and a fair hearing."

The committee is considering recommending that the name of the trial board be changed to Police Appeal Board or Police Board of Review.

State Lawmakers Return

3-Day Week for House?

From Our News Wires

LANSING — The possibility of three-day work weeks for the rest of the legislative session was raised today by Rep. Allison Green (R-Kingston), House GOP floor leader.

Green said the five-day recess over the Fourth of July holiday proved popular and "might be worth considering" as a procedure until the Legislature is ready to adjourn.

However, Senate majority leader Frank D. Beadle (R-St. Clair) said he was opposed to extended recesses.

Beadle said they would "only extend our headache."

Lawmakers returned tanned and rested from the holiday.

Beadle said he spent most of his time painting. Green said he "took the kids swimming and did some farming," and House Democratic leader Joseph J. Kowalski (D-Detroit) said he trimmed trees.

★ ★ ★

Democrats renewed efforts today for a corporation profits tax.

Both parties were eager for a tax compromise that would end the six-month deadlock on finances.

Rep. Rollo G. Collin (R-Tipton), chairman of the House Taxation Committee, is waiting for a vote on the use tax before sending his flat rate income tax proposal to the House floor from his committee. Conlin, convinced the use levy is unconstitutional, said his program, keyed to a two per cent tax on personal income and a five per cent tax on corporations, would stand a better chance "after those do-it-yourself tax experts play themselves out."

Waiting in the wings with his own tax blueprint was Sen. Clyde H. Geerlings (R-Holland), chairman of the Senate Taxation Committee.

Like others backed by Republicans, it was geared to the use tax, but included a variety of smaller taxes to bring in the 140 million dollars which Gov. Williams and most lawmakers say is needed to balance the 1959-60 budget.

★ ★ ★

Geerlings talked of doubling the beer tax, boosting the intangibles and business activities taxes, and taxing bank deposits, telephone and telegraph services, commercial advertising and hotels and motels.

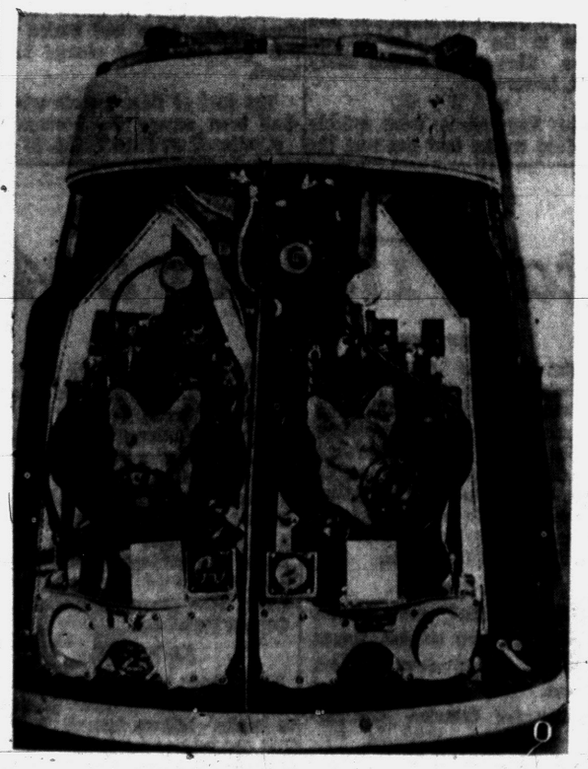

AP Wirephoto

SOVIET SPACE DOGHOUSE — Dog models were used in this Soviet rocket chamber designed to carry a pair of canines aloft for short space flights. The chamber, enclosed in parachute pack, was exhibited at the industrial achievement fair in Moscow last February. Moscow radio yesterday announced a space rocket containing two dogs had been launched and returned to earth safely last Thursday. No altitude details were given but the condition of the dogs after landing was reported good.

Steel Talks Deadlocked as Strike Date Nears

NEW YORK (UPI) — Neither union nor company bargaining teams showed signs of relenting today in negotiations aimed at heading off a nationwide steel strike next Tuesday midnight.

★ ★ ★

Stepped-up negotiations were resumed yesterday when four-man bargaining teams representing the United Steelworkers of America and the nation's 12 largest steel companies conducted morning and afternoon sessions. No progress was reported.

Similar sessions were scheduled for today.

A mystery developed yesterday when David J. McDonald, president of the United Steelworkers of America, failed to appear at the afternoon bargaining session. The reason for his absence was not announced.

Boy, 15, Drowns Near Lakeside

Bloomfield Twp. Youth Sinks as Air Mattress Collapses

A 15-year-old Bloomfield Township boy drowned yesterday in Lake Michigan near the village of Lakeside. He was riding the surf on a plastic air mattress when he went down.

The victim was Douglas Buszta, son of Mr. and Mrs. Eugene J. Buszta of 1200 Forest Lane.

State Police at the New Buffalo Post said the 3-by-6-foot air mattress apparently had a faulty valve and deflated.

Douglas' grandfather, Arthur Deppman of Lakeside, was on the beach but was prevented by the surf from rescuing the boy.

Richard Hinds, a skin diver from the state police post recovered the body 10 minutes later. Douglas went under in eight feet of water.

A resuscitator was used in a vain effort to revive the youth.

Ike Vetoes Omnibus Housing Bill Today

(Continued From Page One)

progress toward better housing for Americans. . . .

"We have made good progress in the fight against inflation but we cannot win that fight if we add one spending program to another without thought of how they are going to be paid for and invite deficits in times of general prosperity.

"No one can gain from a fiscal policy of this inflationary type—least of all, the housing industry."

Eisenhower declared however that the need remains for enactment this session of legislation "such as I recommended last January." This, he said, will carry forward important housing programs "on a sound basis."

The insuring authority of the federal housing administration, which pays its own way, is nearly exhausted, Eisenhower said, and Congress should eliminate the ceiling on this authority.

FHA's program of home repair and improvement loans will expire Sept. 30 and should be extended at least until mid-1960, the President went on.

A one-year extension of the military housing program, which expired June 30, also is needed, along with an extension of the voluntary home mortgage credit program which dies July 31, the President said.

He asked for new authorizations for slum clearance and urban renewal, with an increase in the portion of the cost borne locally. Enactment of the college housing program proposed in January by the administration also was requested, as well as an increase in the ceiling on the interest rate on the FHA-insured loans for rental housing and cooperative housing.

"Legislation along these lines will help make private funds available for investment in housing and related construction, will promote the effective use of the resources and energies of state and local governments in housing and urban renewal activities, and will allow the federal government to play its part in a truly constructive and noninflationary manner," Eisenhower said. He closed the message:

"This is the way to provide more and better housing for the American people."

Fee or Offer to Buy?

LOS ANGELES (UPI)—University of California at Los Angeles students had a new complaint today about the cost of higher education. A $40 annual parking fee was announced yesterday for students and teachers driving to their classes. "I won't pay," one student said. "My car isn't even worth $40."

Prison Guard Tells His Story

He Triggered Attack on Washington Inmates to Free Hostages

(Editor's Note: William McKelvie, guard lieutenant at the Washington State Reformatory, was the man who triggered the officers' attack today that freed hostages held by four inmates. Here is McKelvie's story as told to The Associated Press.)

By WILLIAM MCKELVIE

MONROE, Wash. (AP) — When they told me they would roll out my officers dead, I knew we had to move in and take them.

It was a big decision to make.

It was even harder knowing those little kids were in there.

It really gets a father when he hears a child being held behind bars cry "I want to go home."

We had the rush set up in advance. Officer John Martin was stationed about four feet from the door — flattened out against the wall with the tear gas gun.

The key word for the attack was "Olympia."

I thought it would be easy to bring this word into my conversation with the ringleaders naturally. It was.

I told Richard Murray and Robert Jasmin, who were the ringleaders, that I couldn't grant them any concessions without orders from the state capital at Olympia.

That was the word. Martin fired into the room. I reached through the broken glass and unlocked the door from the inside.

I was hoping there was enough gas that I wouldn't get my hand cut off with one of the knives which the convicts had threatened to use.

★ ★ ★

There were gas-masked officers right behind me. We were all over the convicts within moments.

I knew these boys pretty well. I had worked with them ever since they'd been sent here.

I got up periodically during the night — unarmed — to keep them accustomed to seeing me. I think they could have worked themselves into a corner and had to carry out their threat of death to the guards and hostages.

Jasmin told me he was "going all the way" because his life was already fouled up.

Murray said he didn't like the way the world was run anyway.

It was a tough decision to make, but it was the only way.

And am I glad now.

Two of the ladies kissed me after they got out. I got a hug from one of the little boys.

This job may not pay much — but that's reward enough for anyone.

Last Winter's Snow Lingers in Petoskey

PETOSKEY (UPI)—There's still snow on the ground in Petoskey.

Folks jokingly said last winter that Petoskey had so much snow it would still be here by the Fourth of July.

Just to prove it, Llewellyn J. Chase took a shovel and dug a heaping shovel of snow from a bank in Pioneer Park where city crews dumped it last winter.

There's so much snow under the bank that Chase figures it may still be here by the time it snows again next winter.

One Dead, 9 Hurt in 3-Car Smashup

(Continued From Page One)

the scene by Oakland County Deputy Coroner Dr. Isaac Prevette. Perry suffered a broken neck.

Also injured in the Perry car were his son, Michael, 5, daughter, Linda, 3, and Wade Collins, 27, of 3014 Inman St., Ferndale.

Parsons and two passengers in his car, Arthur Krueger, 35, and Krueger's wife, Josephine, 38, of 24110 Majestic St., Oak Park, were also injured.

★ ★ ★

Injured in the Hardy car were Hardy's wife, Mary, 38, Ralph Taylor, 71, and his wife, Helen, 65, of Andover, Mass.

All were treated and released at St. Joseph Mercy Hospital with the exception of Collins who was admitted with head injuries. He was reported in satisfactory condition today.

Slogan Tells Everything

LOS ANGELES (UPI) — The Let's Have Better Mottoes Assn. selected as its motto of the month: "I must have had help. I couldn't be that stupid myself."

The Day in Birmingham

Board of Education Picks New Officers for '59-'60

BIRMINGHAM — Once each year, on the first Monday in July, the Birmingham Board of Education meets for a special reorganization meeting.

Last night, the board sat down at the Hill School and a half hour later, after electing officers and considering water drain bids, had wrapped it up for another year.

Re-elected to the top Board post as president was Mrs. Kathryn T. Loomis. Also re-elected was Vice President William Spence.

Bennett W. Root, who served as treasurer last year, was named secretary, replacing Amos F. Gregory, no longer on the Board. Mrs. Alberta Deer, a member of the employe staff, was elected to fill the treasurer's position.

★ ★ ★

The Board rejected all bids for water cutoff drains at Seaholm High School, and directed its engineers to readvertise. The bids had been taken last month.

An automobile-motor scooter collision in Birmingham yesterday sent a Southfield Township boy to the hospital with lacerations.

Birmingham Police reported the accident occurred at 5 p.m. when an eastbound automobile driven by Mrs. Kenneth C. Martens, 37, of 1240 Lenox Rd., Bloomfield Township, attempted to make a left turn from Maple street and struck a westbound motor scooter operated by James Biondo, 16, of 16926 Beverly Rd., Southfield Township.

Mrs. Martens stated that she did not see the scooter, Police said.

She was ticketed for failure to yield right of way.

James, the son of Mr. and Mrs. James Biondo, was taken to William Beaumont Hospital, Royal Oak, with lacerations of the right knee. He was treated and released.

Douglas Allen Buszta

Rosary service for Douglas Allen Buszta, 15, of 1200 Forest Lane, Bloomfield Township, will be held at 8 p.m. tomorrow at the Bell Chapel of the William R. Hamilton Co.

Requiem Mass will be held at 10 a.m. Thursday at the Holy Name Catholic Church, Birmingham. Burial will follow in Holy Sepulchre Cemetery, Southfield.

Douglas died of accidental drowning yesterday in Lake Michigan near Lakeside.

Surviving beside his parents, Mr. and Mrs. Eugene J. Buszta, are a brother, Gerald; a sister, Laurie; maternal and paternal grandparents, all of Detroit.

Mrs. Bess R. Spencer

Service for Mrs. Bess R. Spencer 77, of Detroit, will be held at 1 p.m. Thursday from the Bell Chapel of the William R. Hamilton Co. Burial will follow in Highland Cemetery at Ypsilanti.

Mrs. Spencer died yesterday at Highland Park General Hospital after a long illness.

She was a member of St. Joseph Episcopal Church, Detroit, and of the Louisa St. Clair Chapter of the DAR.

Surviving are a son, John T. Spencer, of 521 Fairfax Rd., Birmingham; two grandchildren and a brother.

Guards Nab Convicts; Free 38 Hostages

(Continued From Page One)

appeared ill as he was carried from the room.

A prison guard, William McKelvie, who had talked to the prisoners on several occasions, called two of the convicts to the broken window in the hostage room.

★ ★ ★

At a signal, McKelvie dropped to the floor and officer John Martin fired a gas blast from a gun almost into the faces of the convicts.

Officers behind them then broke into the room, subdued the convicts and rescued the hostages.

★ ★ ★

Mary Turner, 24, wife of one of 11 inmates held hostage, said she was asleep holding her baby when the officers rushed the door.

Her husband, Virgil Turner, told her, "It's all right, honey. It's all over."

Mrs. Turner said everyone was calm throughout the 13½-hour ordeal. She said the four rebellious inmates never touched any of the hostages, and even gave them cigarettes.

Reformatory Supt. Ernest Timpani said: "The rescue attempt worked just like clockwork. I'm very proud of my staff."

★ ★ ★

Timpani said that 10 members of his own staff led the charge and were followed immediately by state patrolmen. He said three of the inmates were knocked unconscious by the tear gas shell.

3 Oakland Area Girls Eye 'Miss Michigan' Title

Three lovely Oakland County area girls will be trying to smile and strut their way to the title of "Miss Michigan" when the annual contest opens tomorrow in Muskegon.

Representing the local area will be Frances Goff, 18, of 4249 Linda Ct., Drayton Plains; Susan Valerie Deem, 18, of 18784 Saratoga Dr., Lathrup Village, and Judith Ann Williamson, 18, of 18159 Center Rd., Armada.

Also among the 23 candidates who hope to carry Michigan's colors into the "Miss America" pageant at Atlantic City in September is Rose Marie de Steiger, 18, Miss East Detroit and sister of former Pontiac Press School Editor Sylvia Cole.

The contest, which will run through Friday when the winner is crowned, carries with it $2,250 in scholarships and other awards. It is in its 10th year under the sponsorship of the Muskegon Junior Chamber of Commerce.

Miss Goff, a sophomore at Michigan State University, enters the contest bearing the title of "Miss Waterford Township," an honor she won last month in a contest staged by the township Junior Chamber of Commerce. Frances is the daughter of Mr. and Mrs. Arthur A. Goff. Mrs. Goff will accompany Frances as her chaperon.

★ ★ ★

Susan is the daughter of Mr. and Mrs. Harry L. Deem. A ribbon will designate her as "Miss South Oakland County" as judges select "Miss Michigan" and her court of four Friday night after preliminary swim suit and talent competition. Susan was chosen in May in a contest sponsored by the Royal Oak Jaycees. She will enter MSU in September.

Judith is a June graduate of Armada High School and has been accepted at Ford Hospital in Detroit for training as an X-ray technician. Carrying the title of "Miss Mount Clemens," Judy is the daughter of Mr. and Mrs. Tim Williamson.

The three area girls will be among the 23 as a parade opens the three-day festivities through downtown Muskegon Wednesday night. Gov. Williams is scheduled to serve as parade marshal.

BRIGHT & BEAUTIFUL COLOR
Snaps - Movies - Slides
FREE Frame-Velope with Black & White and KODACOLOR Orders!
TAKE ALL YOUR FILMS TO INDEPENDENT DRUG AND CAMERA STORES & SHOPS SERVICED BY HITE PHOTO, INC.
There's a Hite Dealer near you



Think It'll Work?

TOKYO (AP) — Tokyo's public transport system is going to try perfume to ease the ordeal of commuting in summer heat. Six hundred streetcars and buses, about half the city's supply, will carry perfumed bouquets during the evening rush hour. The scent will be a mixture of lily, jasmine and rose.

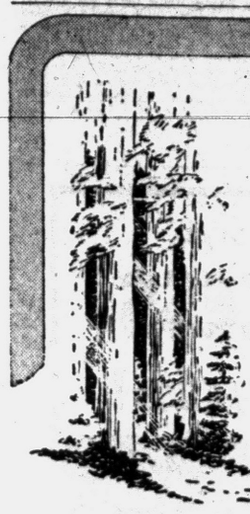

To be

Adaptable

...to contribute to others' peace of mind by a willingness to compromise, not with ideals but with situations...this is a part of our creed.

Sparks Griffin
FUNERAL HOME
"Thoughtful Service"
46 Williams St., Pontiac FE 2-5841
Moore Chapel, Auburn Heights UL 2-1800

Herter Gets Ready for Berlin Showdown

WASHINGTON (AP) — Secretary of State Christian A. Herter begins final preparations today for showdown talks with the Soviet Union over Berlin. There is no sign he will offer new concessions to win Soviet agreement.

★ ★ ★

Herter, who spent the weekend in Massachusetts, returns to his desk for a four-day review of diplomatic strategy.

Saturday he will fly to Geneva for a new effort to crack the East-West deadlock on Berlin's future. He is to resume talks Monday with the British, French and Soviet foreign ministers, picking up where the conference bogged down three weeks ago.

★ ★ ★

Herter and top State Department aides are reported determined to keep the second go-round short. A two-week session at the most is looked for.

Drop Price of Cherries in State Second Time

GRAND RAPIDS (AP)—A second rejection by processors has dropped the price of the Great Lakes Cherry Producers Marketing Cooperative red tart cherries to 6¼ cents a pound.

The 1,700 - member association thus dropped two cents a pound under the price it received last year.



FOOD IN ORDER — Larry opens up while Moe and Curley wait to be fed at Baltimore home of nature-lover Donald Fischer, 13, who found baby robins.

Freak Mishap Kills Space-Age Balloonist

ST. PAUL, Minn. (AP) — A high-altitude balloonist who pioneered in the space age became one of its first casualties Monday.

★ ★ ★

M. Lee Lewis, 46, who once shared the manned balloon altitude record, was killed standing in an open - basket gondola just three feet above ground.

He was hit by a 15-pound steel pulley that fell 65 feet while Lewis was testing the gondola's stability.

★ ★ ★

Lewis had been flight engineer for Winzen Research, Inc., of Minneapolis since he left the Navy two years ago.

Deborah Kerr Speeds Way to U.S. Divorce

HOLLYWOOD (AP) — A property settlement has cleared the way for a California divorce of actress Deborah Kerr and British television producer Tony Bartley.

★ ★ ★

She filed an amended complaint Monday in Santa Monica Superior Court stating that the couple have no community property.

The divorce complaint, charging cruelty, will be heard Thursday. Miss Kerr filed for divorce last year.

★ ★ ★

The couple's daughters, Melanie, 12, and Francesca, 8, are with their father in England.

Nixon to Fly Nonstop Washington to Moscow

SYDNEY, Australia (UPI)—Pan American Airways has made plans to fly U.S. Vice President Richard M. Nixon non-stop from Washington to Moscow later this month in a new jet airliner, a company spokesman said today.

Nixon has accepted an invitation to make the trip in the first intercontinental Boeing jet liner to be delivered to Pan American, the spokesman said.

Scientist Back on Job, Leaves Track Refuge

LOS ANGELES (AP) — Seven years ago today scientist Albert Clark Reed left for his job at the California Institute of Technology —and dropped out of sight.

He was located last year working as a groom at Hollywood Park Race Track.

★ ★ ★

He had found peace, Reed said and wished to continue as a stable hand.

Last October Reed took a job with an engineering laboratory, where he is working now as an aerodynamicist. Why?

"It seemed to me that maybe I could contribute something to our national security," Reed, 52, said in an interview.

★ ★ ★

He is now alone in life. His wife died in 1955. His son, Timmy, 13, was adopted by his wife's cousin in Larchmont, N.Y.

Asks Congress Go Slow on Academy for Envoys

WASHINGTON (AP)—The State Department Monday asked Congress to postpone action on bills to establish a foreign service academy to train future diplomats.

Loy W. Henderson, deputy under secretary of state, told the Senate Foreign Relations Committee he felt such an academy "would not be in the best interests of the country or the foreign service at this time."

Henderson testified after Sen. Stuart Symington (D-Mo) urged approval of his own bill to set up such an academy — patterned along the lines of the military, naval and Air Force academies — for the instruction and training of foreign representatives of the U.S. government.

Henderson said the State Department did not advocate outright rejection of Symington's or other proposals, but wanted time to allow the State Department "more experience with training facilities" that are already available such as its Foreign Service Institute.

Americans receive free about 300 million highway maps every year.

Solon Levels Charge at Butler

Claims Chairman May Name New Convention Officers in '60

WASHINGTON (AP)—A Southern Democrat says National Chairman Paul M. Butler may be working to name new officers for the 1960 Democratic convention and to deny seats to some Southern delegates.

Rep. William Jennings Bryan Dorn (D-SC) told the House Monday this belief was prompted by Butler's latest criticism of the Democratic leadership in Congress.

★ ★ ★

Dorn called for Butler's resignation and hinted the party chairman may be tainted by Republican leanings.

Other Democrats in Congress sprang to the defense of Senate Leader Lyndon B. Johnson (D-Tex) and House Speaker Sam Rayburn (D-Tex), the obvious targets of Butler's attack.

Republican leaders said nothing, but smiled as they watched the intraparty feud grow.

★ ★ ★

Butler set things off in a television interview Sunday. He said quite a few Democrats were unhappy about the performance of the Democratic - controlled Congress and that the party will be in a tough situation in the 1960 presidential campaign unless Congress provides a more progressive record.

Senator Javitz Reveals Support of Rockefeller

NEW YORK (UPI) — Sen. Jacob K. Javits (R-NY) said Sunday that he would support Gov. Nelson A. Rockefeller over Vice President Richard M. Nixon if Rockefeller seeks the Republican presidential nomination next year.

Javits said he believed Nixon would make an outstanding president, however, and he "would have no personal problem" in supporting either man.

"Rockefeller is our favorite son in New York," Javits said, "and if he declared himself in that way, there is no question that I would be for him."

Factory Representative Here WEDNESDAY—2 to 3:30 P.M.
REMINGTON
Electric Shaver
RECONDITIONED
—While You Wait Service—
$1.50 Parts Extra
• OILED
• ADJUSTED
• STERILIZED
• CLEANED

SIMMS SERVICE—Remington factory representative will be in our store every Wednesday of every week.
SIMMS BROTHERS
Electric Shavers —Main Floor

YOU Can Put the SAVINGS In YOUR Piggy-Bank When YOU SHOP SIMMS TOMORROW For These Big ONE-DAY SPECIALS
Wednesday Store Hours 9 A.M. to 6 P.M. Rights reserved to limit quantities!

2nd FLOOR SPECIALS

16-Inch WALL MIRRORS
ROUND or SQUARE
Regular $1.49
YOUR CHOICE 97c
Choice of round or square style complete with rustproof aluminum clips and metal hanger. Plain style mirrors.

Natural Corn Straws
STURDY 5-SEWN House Broom
$1.19 Value
68¢
Long painted wood handle. Straws are wire-bound at top. Limit 1.

New 'Silicone' Iron Board Cover
$1 Quality
77¢
Faster, easier ironing . . . reflects heat . . . scorch resistant . . . fits standard boards.

Rust-Resistant GALVANIZED
10-Gal. GARBAGE CANS
$2.49 Value With COVER 1.77
Big 10-gallon garbage can for use outdoors, in basement, garage, etc. With sturdy bale carrying handle. Limit 2.

EXTENSION TYPE Curtain Rods
6 For 97¢
Regular 19c each. White enamel finished metal rods complete with tacks and brackets. Limit 6.

All Purpose—5 BLADE FOOD CHOPPER
$1.29 Value
68¢
Limit 1
Just tap it . . . chop fruit, vegetables, nuts, meats in seconds. Easy to clean too!

BARGAIN BASEMENT

1st Quality Ready to Hang PINCH PLEAT DRAPES
Value to $3.49
PER PAIR 1.88
Choice of 63 - 72 - 90-in. lengths. Colors and white. Splash weaves. Buckram backed. Washable rayon acetate.

READY-TO-HANG RAYON DRAPES
Original to $6 Value
PER PAIR 2.49
Choice of 63 - 72-inch lengths. Ample hem — buckram pleated floral, patterns on white background.

READY-TO-HANG—Complete with Rings
CAFE CURTAINS
38 x 36-In. Scalloped Top
$1.98 Value PER PAIR 97c
Choice of solid colors and prints in gold fleck textured finish acetate. Easy to launder yourself.

Mix-or-Match VALANCES
Values to $1.50
59¢
Use with drapes or curtains. Full 12-inches deep. 54-inches wide. Assorted colors.

No-Ironing PLISSE Cafe Drapes
Reg. $2.49
PAIR 1.00
Smartly styled cafe drapes in green with white ruffles. Limit 4 pair per person.

VINYL PLASTIC Drapes & Cottage Sets
79c Pr.
72 x 90 and 54 x 87 inch drapes. Variety of colors and patterns.

Inexpensive Way to Dress Up Windows
READY-TO-HANG Dacron Ninon
Tailored Curtains
$3.98 Value 54" Long 82" Wide PAIR 1.57
$4.59 Value 63" Long 82" Wide PAIR 1.77
$4.98 Value 72" Long, 82" Wide PAIR 1.97
$5.29 Value 81" Long, 82" Wide PAIR 2.19
Fine quality dacron in sheer ninon weaves. Plain white. Easy to wash, quick drying—holds its shape.

Full -Inch Length—Popular PROVINCIAL PRINT DRAPES
$4.98 Value—PAIR
1.00
38" wide panel and 76" wide by the pair. Fine cotton prints in choice of assorted colors.

98 North Saginaw Street SIMMS BROTHERS 3 Floors of Big Bargains

TOMORROW (Wednesday) ONLY SALE
MAIN FLOOR SPECIALS
FOR NURSES—WAITRESSES—RECEPTIONISTS—LAB WORKERS
White NYLONS
Regular 99c PAIR 79c
FIRST QUALITY white nylon hosiery for longer wear. 60 gauge, 15 denier, full fashioned. Ideal for service workers in all sizes 8½ to 11.

Wash 'n Wear—Wrinkle Resistant POPLIN
Ladies' Uniforms
All Sizes 10 to 20 14½ to 18½
3.89
Short sleeve, button down front to waist, tailored collars, concealed snaps down front to waist. Slight flared style with 2 pockets. Shrinkage controlled. White only—safe for bleaching.

100% NYLON LADIES' Draw-String Purses
Why Pay $1.50 SIMMS PRICE 97¢
Match any summer outfit — white, pastels and multi-colors. As shown, washable, quick-drying nylon with reinforced bottom.

98 North Saginaw Street SIMMS BROTHERS CLOTHING —Main Floor

Half-price Sale
Slenderella GUARANTEES to peel inches off your Waist! Tummy! Hips! Thighs! for only $1.00 a visit!
...and all you do is relax!
Which of these problem spots do you want to Reduce?
CHIN & NECK! gain new youthful firmness
BUST! sagging tissues firm up
TUMMY! flabby muscles flatten
WAIST! midriff and waist slim down
HIPS! ugly bumps & bulges melt off
THIGHS! hanging skin tones and tightens
CALVES! heavy legs trim & taper
SLENDERELLA GUARANTEES IN WRITING TO MAKE YOU THE BEAUTIFUL, SMALLER SIZE YOU'VE ALWAYS DREAMED OF— THE SIZE YOU OUGHT TO BE!

Free Trial Visit & Figure Analysis—Experts plan the exact smaller size you're going to be!

Reduce While You Relax—No Starvation Diets—Not a gymnasium. You slenderize in complete privacy!

Results Guaranteed in Writing—Slenderella promises to melt off ugly excess fat from wherever it disfigures you most.
Now—from fabulous Slenderella—the most exciting news in slenderizing history! Now Slenderella *guarantees* to start *peeling off* inch after inch of ugly excess fat from every corner of your body—for the incredible low price of *only $1 a visit!* Imagine! Now—*at a price every woman can afford*—you can reduce your waist, tummy, hips, thighs, face and neck—and do it *without* starvation diets or cruel exercises! So let Slenderella *pamper* your pounds off—*for just $1 a visit!*
FOR YOUR FREE TRIAL VISIT, CALL OR VISIT YOUR NEAREST SLENDERELLA SALON NOW!
slenderella® INTERNATIONAL
BIRMINGHAM
263-273 Pierce Street MI 6-8500
Open Weekdays Till 9:00 P. M.
Saturdays Till 4:00 P. M.



THINK IN TERMS OF TOTAL VALUE
Join the Swing to Olds!
Apply your sense of values in choosing a new car, and you quickly settle on three basic questions:
"What do I get for my money at the start?"
"How much enjoyment do I expect from this investment?"
"What will I get back at trade-in time?"
Your Oldsmobile Dealer will show you that the '59 Olds gives you more on every score. Quality features you simply can't find on any other medium price car. Enjoyment and pleasure as long as you drive it. A higher percentage of original cost when you trade.
Talk to your Olds Dealer in terms of *total value* . . . you'll Join the Swing to Olds!
OLDS
BY EVERY MEASURE . . . THE VALUE CAR OF THE MEDIUM PRICE CLASS
VALUE-RATE the ROCKET AT YOUR LOCAL AUTHORIZED QUALITY DEALER'S
JEROME MOTOR SALES CO., 280 S. Saginaw St., Pontiac, Mich.
—FOR THE BEST IN NEW CARS, USED CARS, AND SERVICE . . . SEE YOUR LOCAL AUTHORIZED OLDSMOBILE QUALITY DEALER!—



Pontiac Press Photo

AVONDALE VISITORS — Thirty-one foreign exchange students were entertained last night at a potluck dinner and evening of dancing at Avondale Senior High School. This was the climax of their two-day stay in the Auburn Heights-Avondale community. Their visit was planned by the American Field Service as a stop-over before they returned to their respective countries after spending the past year in high schools in Minnesota and the Dakotas. Among those attending the party were, from left, Azucena Quilaneta, 17, of the Philippines; Claus Westphal; 17, of Hamburg, Germany; Andy Kroese, 18, of the Netherlands; and Marta Ezcurra, 18, of Buenos Aires, Argentina.

Two Men Burned in Warren

Blast Laid to Mixing Error

An explosion at a plastics plant in Warren yesterday that burned an employe from Wixom and another from Roseville has been blamed on an error in mixing two volatile chemicals.

Kenneth Slomkowski, 21, of 28947 Beck Rd., Wixom was treated at Memorial Hospital in Warren for burns on his hands, face and arms yesterday and released. Yesterday it was reported that he was from Walled Lake.

The other victim in the $100,000 explosion and ensuing fire at the Circle Plastic Co. at 11-Mile road near Mound road, Marlin Brown, 20, was burned over 95 per cent of his body and rushed to Memorial Hospital. His condition remains critical today, according to the hospital report.

State Police at the Centerline post said Brown told how he mixed two chemicals not knowing that both were volatile.

The blast and resultant fire took place in the rear section of the 150 by 250-foot, one-story brick plant. The roof caved in before firemen arrived. Three other workmen were stunned by falling debris.

The Warren Fire Department responded with five engines and called in help from Roseville and East Detroit. Firemen fought the flaming plastics with oxygen masks.

The company makes panel models for Chrysler Corp.

Pleasant Place for Hunt

TORQUAY, England (UPI)—A squad of policemen strode onto the crowded beach at this seaside resort yesterday and began taking off their uniforms. Stripped to their bathing trunks, the policemen went for a swim. They returned empty handed. One explained cryptically to a questioning sunbather: "We were looking for stolen property on the sea bed."

(Advertisement)

Lost—Vim and Viger past 40, 50, 60?

Found!! New peppy, youthful outlook by thousands who have blamed their under-par feeling on "old-age." Super high-potency formula Ostrex Tonic Tablets quickly give you a new lease on life. Supplies invigorating, blood-building Iron to bodies lacking it, plus therapeutic dose Vitamin B_1. Get wise. Feel years younger right away. 3-day "get-acquainted" size only 69¢. Or get Economy size and save $1.67. At all druggists.

Calls for Redraft of Sewage Pact

PONTIAC TOWNSHIP — Members of the Township Board last night voiced their dissatisfaction with "certain terminology" in the Michigan State University Oakland sewage disposal agreement and asked that it be redrafted before they approve it.

The agreement, to be signed by the county and Avon and Pontiac townships, allows the Oakland County Department of Public Works to proceed with installation of a sewage treatment plant and sewer lines for MSUO. Avon Township already has signed the contract.

Reading the proposal step by step, the Board had several questions on various points. At the conclusion of the reading, the township's interim attorney, Herbert W. Gordon of Pontiac, advised that the wording of the contract was "too nebulous" to sign. He said it should be redefined or amended.

Gordon stated that approval of the agreement would "not be injurious to the township as a whole." But, he added, it does not adequately "protect" the township with its present terminology.

Cited as an example was the use of the word "unit" which was defined as "the quantity of sanitary sewage ordinarily arising from the occupancy of a residence building by a single family of ordinary size."

The question was what number of persons constitutes a family of "ordinary size." This was only one of many, however, which arose during the reading.

Present to answer questions in the absence of County DPW Director Harold K. Schone, who was in Kansas City, was Avon Township Supervisor Cyril E. Miller.

Miller said that "every effort will be made to protect the people in both townships." He further explained that the agreement is "just a resolution," that no bonds are being requested from the townships at this time.

The Pontiac Township Board voted to have Supervisor Leroy Davis and attorney Gordon study the agreement and revise it for presentation at a joint meeting of the Avon and Pontiac Township boards in Rochester tomorrow night. The session will be held in the Avon Township Hall.

Action on the subdivision guide drafted by the Avon Township - Pontiac Township Regional Planning Commission was tabled until the next regular meeting of the Pontiac board Monday night. This will give members time to acquire and read the procedural guide which serves as a cross reference for the subdivision guide.

★ ★ ★

Supervisor Davis was authorized to request the city of Pontiac to give the examinations for township heating contractors.

GREGORY'S JEWELRY
"THE ARTHRITIC RING"
For Those Hard to Fit
Call FE 4-9838

University Church on Summer Schedule

AVON TOWNSHIP — Sunday marked the beginning of the summer schedule at the University Presbyterian Church on Adams road. Only one service will be held every Sunday at 10 a.m.

Guest speaker at the first in the series of summer worship services was the Rev. John H. Scott, newly appointed minister of evangelism of the First Presbyterian Church, Birmingham.

Medical Lecture Slated Tonight at New Hospital

ALMONT — The dining room of the new Community Hospital, located on M53 just south of here, will be the setting for a dinner-lecture program at 7 tonight.

Dr. Frederick A. Coller, professor emeritus of surgery at the School, will speak on "Thrombo Infarctions."

Hospital officials have invited members of the Oakland, Lapeer, St. Clair and Macomb county medical societies to attend.

Dr. G. Clare Bishop of Almont, chief of staff of the hospital, will act as master of ceremonies.

The welcoming speech to the doctors will be given by the hospital's executive director, James W. Crary.

The League of Nations in Geneva voted itself out of existence, turning its physical assets over to the United Nations on April 18, 1946.

June Was The Biggest Sales Month In Rambler History!

SHARE RAMBLER'S SUCCESS ...You Can Save Hundreds!

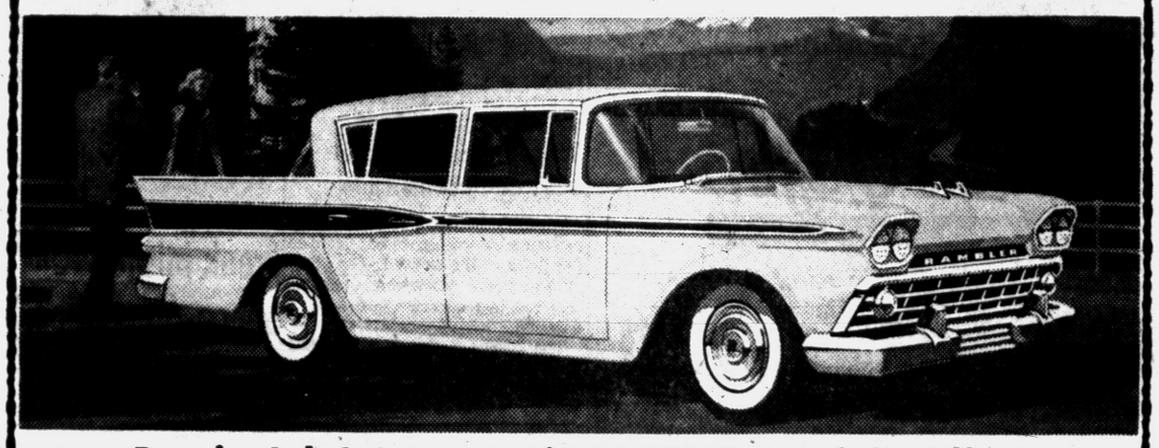

Buy in July! Get our Big "Success Special" Offer!

Rambler broke all sales records in June. Today, we're sharing our success with you by giving top allowance on your present car. Get our *personal* "Success Special" offer today.

1 ***Save from $143 to $172* on Sedan, Hardtop***
*Based on manufacturers' suggested prices for comparable models. Big 6-passenger room, easiest parking and handling.

2 ***Save up to $500* on Station Wagons***
Rambler American is lowest-priced of the three best-selling station wagon makes by better than $500. Full 5-passenger room.

3 ***Save up to $145 on Resale Value***
Rambler has the highest resale value of all low-price cars. Offers Single Unit Construction, Deep-Dip rustproofing.

4 ***Save on Operating Expense***
Rambler is America's Recognized Economy King —Topped all Cars with Most Miles Per Gallon in 1959 Mobilgas Economy Run.

HURRY! GET OUR "SUCCESS SPECIAL" TRADE-IN OFFER AND SAVE!

AT YOUR NEARBY RAMBLER DEALER

taste

HOW TO MAKE MAGIC WITH MINT





Straight from Kentucky— a truly American Whiskey

WANT the smoothest, most luxurious julep ever to ease its way down your grateful throat?

Make it with Old Taylor 86—lightest *full-flavored* Kentucky bourbon you can buy.

In milder 86 proof, Old Taylor 86 is the same in quality as our famous 100 proof bonded bourbon.

That's what separates it from other bourbons—why it makes taste magic in *any* whiskey drink.

You'll agree—as growing thousands do—at your very first taste!

Old Taylor 86

"The Noblest Bourbon of Them All"

$4.99 4/5 QUART
Code No. 940

KENTUCKY STRAIGHT BOURBON WHISKIES • 100 PROOF, BOTTLED IN BOND • 86 PROOF
THE OLD TAYLOR DISTILLERY COMPANY, FRANKFORT & LOUISVILLE, KENTUCKY • DISTRIBUTED BY NATIONAL DISTILLERS PRODUCTS COMPANY

Statement of Condition

PONTIAC STATE BANK

PONTIAC, MICHIGAN

June 30, 1959

RESOURCES

Loans and Discounts	$ 6,189,496.70	
Real Estate Mortgages	6,027,894.02	
Total	12,217,390.72	
Less Reserves	266,135.14	$11,951,255.58
United States Government Securities		13,589,025.17
(Due within 1 year	3,375,012.50)	
(Due 1 to 4 years	7,231,837.50)	
State, County and Municipal Securities		277,823.53
Cash and Due from Banks		3,608,334.25
Banking House and Furniture and Equipment		637,526.41
Other Resources		114,741.74
Total Resources		$30,178,706.68

LIABILITIES

Capital	$500,000.00	
Surplus	600,000.00	
Undivided Profits and Reserves	509,101.02	
Total Capital Account		$ 1,609,101.02
Demand Deposits	15,093,098.37	
U.S. Government Deposits	559,636.11	
Savings Deposits	12,460,298.95	
Total Deposits		28,113,033.43
Other Liabilities		456,572.23
Total Liabilities		$30,178,706.68

United States Government Securities carried at $900,000.00 in the foregoing statement are pledged to secure Federal and State Government Deposits.

OFFICERS

MILO J. CROSS	President
SMITH FALCONER	Exec. Vice President
EARL W. BARTLETT	Vice President
STUART E. WHITFIELD	Vice President
SAM S. HALE	Asst. Vice President
EVERETT K. GARRISON	Asst. Vice President
WILLIAM A. EUBANK	Cashier
ALICE M. KERNS	Assistant Cashier
AGNES W. MOORE	Assistant Cashier
MARK S. STEWART	Assistant Cashier and Branch Manager
HAROLD H. KEITH	Branch Manager
ROBERT D. TERRY	Branch Manager
MERLE V. BENDER	Branch Manager
TURRIS McCULLY	Auditor

DIRECTORS

JOHN W. COWE	Realtor
MILO J. CROSS	President
RODGER J. EMMERT	Secretary and Treasurer Stamprite Industries Corporation
SMITH FALCONER	Executive Vice President
H. RUSSEL HOLLAND	Circuit Judge
FRANK A. MERCER	Physician
GOODLOE H. ROGERS	Attorney
WM. D. THOMAS, JR.	President Thomas Economy Furniture Co.
STUART E. WHITFIELD	Vice President

BRANCH OFFICES

AUBURN HEIGHTS—MERLE V. BENDER, Manager
BALDWIN AVENUE—HAROLD H. KEITH, Manager
DRAYTON PLAINS—MARK S. STEWART, Manager
MIRACLE MILE SHOPPING CENTER—ROBERT D. TERRY, Manager

Member Federal Deposit Insurance Corporation

Deaths in Pontiac and Nearby Areas

MRS. REECE GERMANY

Mrs. Reece (Margaret) Germany, 44, of 72 Elm St., died yesterday morning at Pontiac Osteopathic Hospital after an illness of several months.

She was an employe of Pontiac Motor Division and a member of St. Stephen Temple Church of God in Christ at Mount Clemens.

Mrs. Germany leaves her husband; her parents, Leonard Jefferson and Mrs. Alice White of St. Louis, Mo.

★ ★ ★

Mrs. Germany's body will be taken Friday afternoon from the Frank Carruthers Funeral Home to the St. Steven Temple Church of God in Christ in Mount Clemens for service at 7:30 p.m. Burial will be in the Washington Park Cemetery in St. Louis.

MRS. NICK HAYES

Mrs. Nick (Cora) Hayes, 76, of 468 Howland Ave., died yesterday at Pontiac General Hospital after an illness of six years.

Surviving is her husband.

She was an employe of St. Joseph Mercy Hospital and a member of Newman AME Church and Courts of Calanthea Rose of Sharon Chapter 471.

★ ★ ★

Service will be held at 2 p.m. Friday at the Newman AME Church with burial following in Oak Hill Cemetery. Mrs. Hayes' body is at the Frank Carruthers Funeral Home.

FRANK L. HOLCOMB

Service for Frank L. Holcomb of St. Petersburg, Fla., a former Pontiac resident, will be held at the Farmer-Snover Funeral Home Friday. Burial will be in White Chapel Memorial Cemetery.

Surviving are his wife, Osa; a daughter, Mrs. Orville Manns of Pontiac; one granddaughter; and two brothers, Claude of Keego Harbor and Harold of Downey, Calif.

Prior to moving to Florida nearly three years ago Mr. Holcomb, 69, had been a city resident for 30 years. He died Saturday at St. Petersburg after a brief illness.

LYNN ANNE KITSON
GEORGE KITSON

AVON TOWNSHIP — Blessing for Lynn Anne and George Kitson, infant daughter and son of Mr. and Mrs. George E. Kitson of 404 Eastlawn St., was held at 11 a.m. today in St. Lawrence Cemetery in Utica. Arrangements were by the Price Funeral Home, Troy.

The twins, born Saturday at Pontiac General Hospital, died Monday morning.

Surviving besides their parents are two sisters, Cecilia and Rosanne, and four brothers, Paul, Duane, Peter and Michael, all at home.

CAROL E. LOCKWOOD

HOLLY — Masonic service for Carol E. Lockwood, 74, of 508 Sherman St., will be held at 7:30 this evening at Dryer Funeral Home here. Funeral service will be 2 p.m. Wednesday at the funeral home with burial following in Lakeside Cemetery here.

Retired from rural mail service after 31 years in 1945, Mr. Lockwood was a life member of Holly Lodge No. 134 F&AM, and also a member of Electa Chapter No. 160 Order of the Eastern Star.

Surviving are his wife, Rubie, a brother, Forest H. Lockwood of Detroit, and two sisters, Mrs. Vera Styckle of Fenton and Mrs. June Birge of Detroit.

JOHN D. B. SCHERZER

Service for John D. B. Scherzer, 72, of 929 Melrose St., will be held at 2 p.m. Wednesday at the Pursley Funeral Home with burial in Perry Mt. Park Cemetery.

A retired machine operator at Pontiac Motor Division, he was a member of the Elks Lodge 810 and the Oddfellows Lodge.

Surviving are a brother and seven sisters.

Mr. Scherzer was found dead at his home Saturday of a shotgun wound.

MRS. MARTIN SCHULER

AVON TOWNSHIP — Service for Mrs. Martin (Lena) Schuler, 64, of 2625 Hessel St., will be held at 2 p.m. Thursday at Moore Chapel of the Sparks-Griffin Funeral Home, Auburn Heights. Burial will be in White Chapel Cemetery, Troy.

Mrs. Schuler died unexpectedly yesterday at St. Joseph Mercy Hospital following an illness of three weeks.

Surviving are two sons, Fred Schuler of Avon Township, and Walter Schuler of Birmingham, and three grandchildren.

OREN F. SKINNER

HADLEY — Service for Oren F. Skinner, 58, former Hadley resident, will be held at 1:30 p.m. Thursday at Baird Funeral Home, Lapeer. Burial will follow in Green's Corners Cemetery, Hadley.

★ ★ ★

Mr. Skinner died Sunday at Hurley Hospital, Flint, after a long illness.

Surviving are a brother, Lewis of Berkley; three sisters, Mrs. Wilbur Cornwall of Froid, Mont., Mrs. Ada Reid of Marlette and Mrs. Jennie Hadley of Detroit.

LESLIE L. PERRY

MADISON HEIGHTS — Service for Leslie L. Perry, 40, 29348 Brettonwoods St., is being arranged in Kenova, W. Va.

★ ★ ★

Perry was killed yesterday in an auto accident at Woodward and Square Lake road in Bloomfield Township.

The body will remain at the Melvin Schutt Funeral Home, Madison Heights, until 9 p.m. tonight. Burial has been scheduled for Brown Hill Cemetery in Ceredo, W. Va.

Surviving is a daughter, Linda, and a son, Michael.

CHARLES YAKEY

ROCHESTER — Service for Charles Yakey, 56, of 1085 Thames St., will be held at 2 p.m. Thursday from St. Paul Methodist Church here. Burial will be in White Chapel Cemetery, Troy.

★ ★ ★

Mr. Yakey died last night at St. Joseph Mercy Hospital, Pontiac, following several days illness.

He was a custodian of St. Paul Church and a past master of Rochester Lodge 5, F&AM, a member of Rochester, chapter 165, OES a past dad of Job's Daughters, and a counselor of De Molay at Rochester.

Surviving besides his wife, Minnie, are a daughter, Karen at home; a brother and two sisters, all of Massachusetts.

The body will be at the Pixley Funeral home until the hour of service.

NAOMI RUTH BISHOP

WASHINGTON — Service for Naomi Ruth Bishop, infant daughter of Mr. and Mrs. Dale Bishop of 5031 25-Mile Rd., Washington, will be held at 10 a.m. Wednesday at Pixley Funeral Home. Burial will follow in Prestonville Cemetery, Washington.

The infant, born July 3 at Pontiac Osteopathic Hospital, died yesterday.

Surviving besides her parents are a sister, Martha, and four brothers, Donald, Allen, Kenneth and Clare.

Deaths Elsewhere

GLEN COVE, N.Y. (AP) — James Carey Warren, 63, vice president and a director of A. M. Kidder, New York investment bankers, died Monday after an illness of six weeks. He was born in Cleveland.

★ ★ ★

HANOVER, N.H. (AP) — William H. McCarter, 61, professor of English and editor of Dartmouth publications since 1954, died Monday of a heart attack. Previously he had served as director of athletics for 17 years. He was born in Topeka, Kan.

★ ★ ★

CARME, Calif. (AP)—Mrs. W. D. Boyce, 94, widow of a founder of the Boy Scouts of America, died Sunday.

★ ★ ★

TOKYO (AP)—Ernst Avril Vornbrock, 56, American Red Cross safety service director for the Far East, died over the weekend of a cerebral hemorrhage. He was former Red Cross and YMCA official in St. Louis, Mo.

★ ★ ★

WINNIPEG, Man. (AP)—George Montegu Black, 83, for 26 years president of Western Breweries Ltd., died Sunday. He came to Winnipeg in 1882 from Halifax, N.S., and became one of western Canada's leaders in realty and finance.

Dr. Agnes E. Wells, Noted Educator, Dies

SAGINAW (AP)—A noted educator and campaigns for women's rights, Dr. Agnes E. Wells of Saginaw, died last night after a long illness. She was 83.

Dr. Wells was chairman of the National Women's Party which sought unsuccessfully in 1950 for a constitutional amendment guaranteeing equal rights for women.

She was dean of women at the University of Michigan from 1918 to 1919 and held a similar position at Indiana University until she retired in 1944.

Dr. Wells obtained her doctor of philosophy degree from the University of Michigan and was active in educational and service organization. She was instrumental in setting up a one-million-dollar fellowship fund for the American Assn. of University Women.

Survivors include a brother, Dr. Ben Wells of Grand Rapids, and a sister, Florence E., of Saginaw. Funeral service is tentatively scheduled for Thursday.

(Advertisement)

BUGGY?

Get rid of roaches and ants with Johnston's No-Roach, the modern brush-on method of insect control. No-Roach is on sale at Cunningham's, Kinsel's, Simms, Thrifty, Cloonan's and your favorite drug store. Dist. by National, McKesson, Kerr, Wetherbee.

Carl W. Donelson — Donald H. Johns

Every Detail Is Important . . .

. . . and means much to the family in sorrow. Our great care toward every detail including calling of relatives, meticulous care of flowers, and many other things is most appreciated.

The careful attention of Donelson-Johns personnel to all details relieves the family of many burdens.

Phone FEDERAL 4-4511

Parking On Our Premises

Donelson-Johns FUNERAL HOME

855 WEST HURON ST. PONTIAC

Husband Thoughtful, but Not Quite Enough

RICHMOND, Va. (AP) — A Richmond man remembered his wedding anniversary, but he forgot an important detail.

★ ★ ★

Postmaster Fergus McRee says he will return to the husband who can make proper identification an unaddressed envelope he dropped into the mail.

★ ★ ★

The envelope contained a $20 bill, a fourth wedding anniversary card and this note: "To my darling wife who deserves more but reserves ain't got it."

Former Treasurer of Royal Oak Dies

Service for Mrs. Minnie N. Reeves, former treasurer of Royal Oak, will be held at 2 p.m. tomorrow from the William Sullivan & Son Funeral Home here. Burial will follow in Oakview Cemetery.

Mrs. Reeves, 72, of 517 Maxwell Rd., Royal Oak, died Sunday at her home after a long illness.

She was treasurer of Royal Oak from 1926 until 1947 when she retired, and was a member of the First Methodist Church and of the Royal Oak Soroptimist Club.

★ ★ ★

Surviving are two sons, Carl of Royal Oak, and Richard of Minneapolis, Minn.; seven grandchildren and a sister.

Theft of Patrol Car Embarrasses Officers

GADSDEN, Ala. (AP) — Officers H. K. Downey and J. W. Brock left their patrol car in front of a bank in nearby Alabama City while they made a routine building check.

They reported the car stolen when they returned a few minutes later. Embarrassed police found the car 15 minutes later parked in front of a cafe. They concluded they were the victim of pranksters.

The original of the famous Willard painting, "The Spirit of '76," is in Abbott Hall, Marblehead, Mass.

Cancer Doesn't Run in Families.

Six-Year Study Finds No Familial Tendency to Develop Tumors

PHILADELPHIA (AP) — A six-year study indicates that cancer does not run in families.

Two scientists arrived at this conclusion after investigating 12,000 relatives of 200 women with breast cancer and 198 women without cancer.

They found no statistical difference in the frequency of cancer among relatives of the cancer-stricken women and relatives of the control group.

★ ★ ★

The long study, supported by grants from the Commonwealth Fund and the U.S. Public Health Service, was conducted by Dr. Douglas P. Murphy, emeritus professor of gynecology at the University of Pennsylvania, and Helen Abbey, assistant professor of bio statistics at Johns Hopkins University.

"If a familial tendency to develop cancer did exist, it was not large enough to be detected in a study of this size," the scientists said in a report published in pamphlet form this week.

The pamphlet mentions a similar study conducted 10 years ago by one scientist who arrived at the opposite conclusion. His study included interviews with the relatives of 20 women with breast cancer.

★ ★ ★

The different conclusions were attributed to different methods of conducting the two studies and gathering information. Dr. Murphy and Miss Abbey estimated that the interviewing done by their four field workers would have taken one person, working full time, 25 years.

Trek Home to England Disappoints Canadians

MONTREAL (AP) — Mr. and Mrs. T. S. Lewis and their son Roger came to Canada from England 10 years ago and last year decided to return to England.

★ ★ ★

Now they're back here again, saying "Old friends in England had dispersed, taxes were high and wages low."

(Advertisement) (Advertisement)

How to help "1 out of 10" and help yourself, too!

Today, doctors say that 1 out of every 10 Americans has a serious mental problem. You probably come in contact with at least one such person every day—a friend, someone you work with, perhaps even a member of your own family.

This person desperately needs something that you alone can give —*your understanding*. Here's how you can give it.

First, remember the facts. Serious mental problems are quite widespread today. They're *not* rare. And they're *not* hopeless! In most cases, they respond well to modern medical treatment. *Second*, show the person with such a problem that you understand, sympathize and want to help.

As you do this—as you give your understanding to those with serious problems—*learn to understand yourself, too!* Learn how to keep your own emotional tensions from making life unhappy for you—and for those around you.

For valuable advice on what you can do about your tensions, send for the free booklet, **"How To Deal With Your Tensions". Write: Box 2500, New York 1, New York.**

Published as a public service in cooperation with The Advertising Council and the Newspaper Advertising Executives Association.

Speedwriting®

The Shorthand Written With ABC's Is Your Shortcut to a Better Job—MORE Pay!
SHORTER — EASIER

New Classes

Monday, July 20, 1959

Day and Evening Sessions

The Business Institute

7 West Lawrence Street Phone FE 2-3551

Phone or Return This Ad for Bulletin

Name ..... Address .....

Waite's is tops

EVERY FLOOR AIR-CONDITIONED



Cool, carefree little-or-no-iron

Floral Eyelet Crisp Cottons



each, a tiny

$3.99

(Top) A smart coat style sheath . . . cool at home or on the go. Face framing square neckline, diagonal hip pockets. Black with white, sizes 12 to 20, 14½ to 24½.

(Left) This delightful "burnt-out" eyelet cotton has a full, flouncy skirt accented with a black border. Scoop neckline. Needs little if any ironing. In sizes 10 to 20, 12½ to 22½.

Phone FE 4-2511 or Mail Your Order— Waite's Daytime Dresses . . . Third Floor

Waite's

SALE

BABY DAY

WEDNESDAY ONLY!

Starts at 9:30 Sharp, Ends 5:30 — or Phone FE 4-2511 Tomorrow!

Full panel . . . Wax Birch

7-YEAR CRIB

25.00 Value **$19.99**



Full panel hardwood seven year crib with plastic teething rails, dainty decal trim. Save on this sturdy crib tomorrow only!

INNERSPRING 7-Yr. MATTRESS

Reg. $8.98 **$6.99**

Smart Hooded Reclining Stroller



$12.98 Value **$9.99**

Hooded reclining stroller complete with wire shopping basket, padded seat, backrest. Turquoise or grey.



Natural Birch Play Yard

Reg. 12.98 **$9.99**

Pastel all-around teething rails, masonite floor. Collapsible.



Infants' Bassinette

Reg. 7.98 **$6.99**

Folding legs and handles. **Bassinette Mattress 2.98**



Folding High Chair

Reg. 10.98 **$8.99**

Wood and metal high chair converts to youth chair.



Folding Nursery Chair

Reg. 3.98 **$2.99**

Sturdy wood chair complete with tray and chamber.



Cotton Fitted Crib Sheets

1.19 Values **88¢**

Smooth Sanforized cotton. Fits 7-year crib. Prints, pastels.



4 or 8 Ounce Evenflo Bottles

Reg. 25c **18¢**

Choose either 4 or 8-ounce. Complete with nipples, screw caps.



Nat'l Brand Gauze Diapers

Reg. 3.75 if perfect **$2.49**

Soft, absorbent gauze diapers, full size, slight irregulars.



Wash 'n Wear Plaid Crawlers

Reg. 1.00 **59¢**

Blue plaid crawlers with snap-crotch. No-iron cotton, 12 to 18 months.



Infants' 2-Pc. Topper Sets

2.98 Value **2 for $3**

Boys' or girls' with plastic lined pants. S, M, L, XL.



Infants' 4-Pc. Loungee Sets

Reg. 1.98 **$1.49**

Soft terry shirt, pant and booties set. Infants' sizes, 3 pastels.

Infants' Jumper Seats

Jumper seat teererchair with washable canvas cover. Handy in or outdoors. White with blue trim.

Reg. 4.98 **$3.99**

2-Pc. Summer Sleepers

National brand 2-piece gripper style sleepers. Sizes 6 mo.-4 yrs. Rosebud print or white.

Reg. 2.25 **$1.49**

MORE TERRIFIC LAYETTE SPECIALS!

Reg. $1.50 Infants' Pastel Flannel Sleeping Bags 66c
Reg. 79c Infants' Cool Cotton Knit Gowns, Kimonas 49c
Reg. 59c slight irregular 17x18" Quilted Nursery Pads 4/99c
Reg. $2.98 Cotton Crib Blankets, satin bindings $1.99
Reg. $2.98 Print Cotton Crib Comforters, pastels $1.99
Reg. $2.98 Infants' Terry Robes, pastel trim $1.99
39c Value Sizes 1-6 Double Crotch Training Pants ..... 5/$1
Reg. 89c Soft Flannelette Receiving Blankets 2/99c
Specially priced Kantwet Play Yard Pad $2.98

CHARGE THEM AT WAITE'S . . . INFANTS' WEAR — Second Floor

THE PONTIAC PRESS

48 West Huron Street — Pontiac, Michigan

TUESDAY, JULY 7, 1959

Owned and Published Locally by The Pontiac Press Company

HAROLD A. FITZGERALD
President and Publisher

HOWARD H. FITZGERALD II, Vice President and Business Manager
JOHN W. FITZGERALD, Secretary and Editor
JOHN A. RILEY, Treasurer and Advertising Director

HARRY J. REED, Managing Editor
EARL M. TREADWELL, Circulation Manager
G. MARSHALL JORDAN, Local Advertising Manager
GEORGE C. INMAN, Classified Manager

Both Parties Realizing Importance of Economy

Just recently, The PRESS printed a coupon which gave taxpayers a chance to register their disapproval of inflation and the decline of the dollar's basic value.

★ ★ ★

Many newspapers around the country took part in the same campaign and Congress was shown precisely where a whale of a lot of voters stand in this program of spend, spend and spend.

We believe the nation is making progress. President Eisenhower has asserted that he will align himself with the people and he has already helped slow down a quick strike in the steel industry for more wages and another round of inflation.

★ ★ ★

The Democrats who were swept into Congress last fall, accepted their victory at the polls as a mandate to rip off the lid and buy everything in sight. This campaign was slow in getting started and now some of the Dems are actually shying away from the maneuver. In fact, a few are suggesting that economy may be a noble calling and something to view with admiration and great respect. The unmistakable rumblings back home grow louder.

★ ★ ★

Inflation and widespread spending can always promote a definite lift for the moment; but the sad awakening occurs the "morning after" when the poor, old taxpayer has to foot this additional bill — or what's worse — add it to the national debt so he can eventually repay that and the interest to boot.

★ ★ ★

The real fight has hardly begun. Inflation is too deeply embedded in the national economy to permit removal without a major operation and that applies to Republicans and Democrats alike. They're both slap-happy with taxpayers' money.

★ ★ ★

Oakland County's own representative, Congressman William S. Broomfield is an exception to this rule. He has stood staunchly for economy and a balanced budget.

Strauss Veto May Be Swan Song for Smith

As time passes, additional swirls from the eddies underneath the national Capitol are creeping into the light.

★ ★ ★

Senator Margaret Chase Smith **has just about signed her own death warrant as far as any more favors are concerned. At least this applies to the Republicans and it's difficult to see why any appreciable proportion of the Democrats would ever rally to her case. She hasn't been that influential or important. Her vote against Lewis Strauss as Secretary of Commerce still sticks out like a waving red flag.**

★ ★ ★

The Young Republican Club of Denver suggests that she be officially reprimanded. Cooler heads prevailed and this drastic action will not be taken. You can still vote as you please on all matters, Madam, but you must be prepared to face the consequences.

★ ★ ★

It seems the feminine Senator has been nursing a secret yen to appear on the Republican ballot as the Vice Presidential candidate. She felt that a deadlock might permit the beam to tilt in her direction with the novelty of a "gal candidate."

Well, MARGARET, you can forget that one.

That's water over the dam.

★ ★ ★

The Republican Party won't pay any more attention to you than it will to Harry S. Truman. You settled that yourself. In fact, Washington rumors suggest that when your candidacy rolls around again in Maine, you may be fighting a one-woman battle in the primary and again in the election.

And, oh, yes: don't look to the Jews for any support at all. You've cooked your goose with them for good.

ACCORDING to the pencil industry, "If all the pencils sold in a year were placed end to end they would reach to the moon and back." At what position of the moon with reference to perigee and apogee?

IN MANY a case the person with cold feet is more psychic than chicken.

The Man About Town

Another First

Our County Beats All in Entertaining Outsiders

Degrees: What, collegiate or on the thermometer, can be disagreeable.

Over the July 4 weekend history was made in Oakland County. There is no doubt that our recreational spots had a larger attendance from outside the confines of our own borders than any other county in the state this year, or in any previous year.

Topping the list was Kensington Park, where Superintendent

David Laidlaw

is tempted to put the attendance in seven figures, nearly all from Detroit. The park, comprising around 2,000 acres, was so crowded, even early in the day Saturday that radio broadcasts were sent out, asking people not to come.

Our numerous state, county and various other parks also report proportional crowds, and it is conservatively estimated that we entertained more than four times our own population.

All lawn mower pushers should love

Art Swaney

of Lake Orion, who lets the dandelions grow. His letter asserts "They're a verdant green and frequent cutting subdues their yellow blossoms, and only a close inspection reveals their presence." And, we might add, they make a delectable greens dish when properly cooked.

When pitching horseshoes at Lake Orion 22 years ago,

Burney Anscomb,

now living in Detroit, threw a shoe into an elm tree and it landed in a crotch too high to retrieve. The tree was recently cut down and the metal shoe found imbedded three inches inside the bark.

The boxer dog, "Beauty," of

Fred Nations

of Waterford has given birth to a litter of ten, equally divided between the sexes.

This spell of spring dry weather, according to

Clarence K. Patterson,

has been tough on the farmers, but the worst kickers about it seems to be the golf addicts. Many of the greens are hard.

That the deer in the Pontiac area will hunt out a strawberry patch and eat the vines, even when there's plenty of other forage, is claimed by

Mrs. Ellsworth Augsman,

who lives just off Baldwin Road. "Such food appears to be a delicacy to them," she says.

Your observing reporter notes that many Canadian cities have their parking meters

On the inside of the sidewalk,

which causes one to reflect on its advantages and disadvantages.

Verbal Orchids to—

Mr. and Mrs. A. R. Downey
of 70 Mariva St.; 58th wedding anniversary.

Mr. and Mrs. Ransom Peck
of Birmingham; 53rd wedding anniversary.

Arthur M. Frensdorf
of Waterford; 85th birthday.

Mrs. Lena M. Miller
of 36 Union St., 84th birthday.

Mr. and Mrs. Daniel Dawson
of Rochester; 52nd wedding anniversary.

Mr. and Mrs. John G. Redmond
of Lapeer; 57th wedding anniversary.

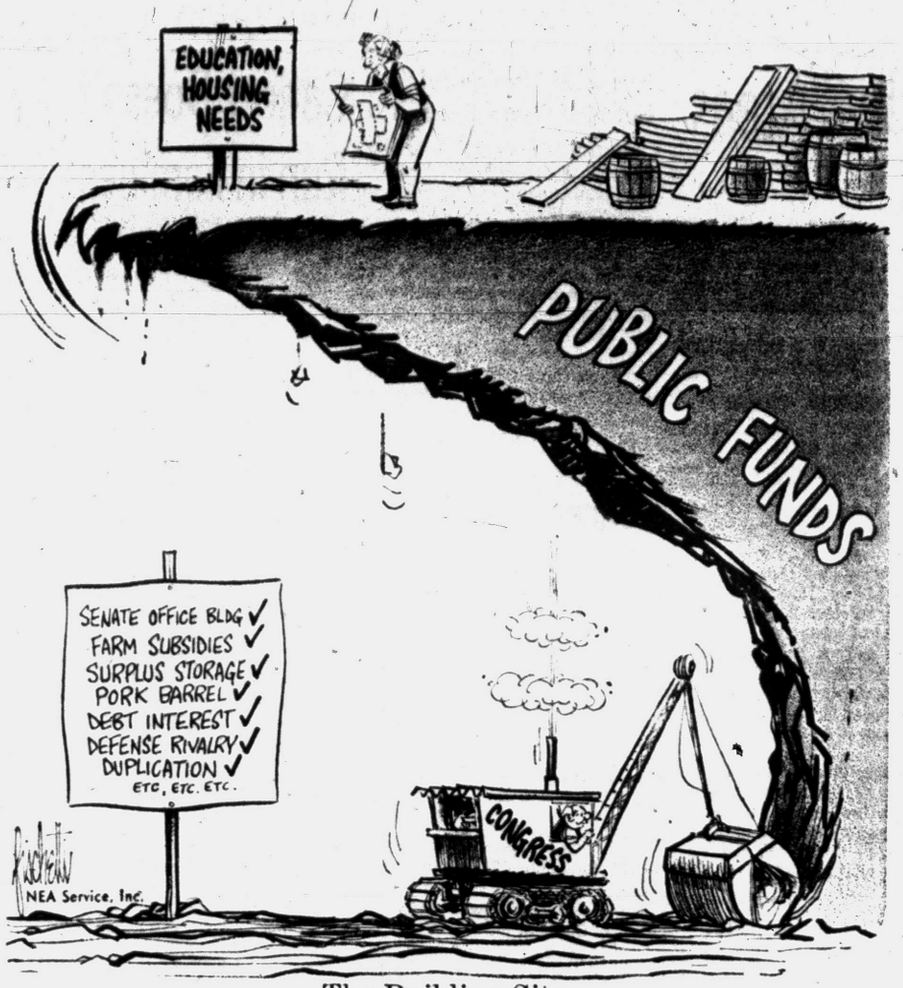

The Building Site

David Lawrence Says:

Dems Sense Conservative Trend

WASHINGTON—Paul M. Butler, the chairman of the Democratic National Committee, is certainly out of step with the country when he criticizes the Democratic leaders in Congress for steering a course that he regards as too conservative.



LAWRENCE

Butler says this is going to create a "tough situation in 1960" for the Democrats. But political realists do not look at it that way. The nation has come out of the economic recession and isn't interested in the quack remedies that made headlines when so many people were out of work during the 1958 congressional campaign.

The Democratic leaders in Congress have accurately sensed the trend and have been adapting themselves to it. The truth is that the next Democratic presidential nominee, in order to win popular approval, is going to have to be an exponent of what might euphemistically be termed "enlightened conservatism."

The facts of economic life are plain to see. Government bonds are selling at low prices. Interest rates are too low to attract investors. The politicians who emphasize the deficit of nearly $13 billion, which was registered in the fiscal year just ended, are inconsistent in arguing for more spending that will keep the treasury in red ink continuously.

PARTY CLEAVAGE

The cleavage in the Democratic party is significant. Speaker Rayburn resents the use of the term "spenders" to characterize the Democratic party, but he is unfortunately speaking for only one faction of the party—the conservatives.

★ ★ ★

Almost simultaneously with the Rayburn pronouncement comes, for instance, the much-publicized report and economic study of Leon Keyserling, who was chairman of the President's Council of Economic Advisers in the Truman administration. It recommends a removal of restraints on spending and measures to keep interest rates low by artificial means.

UP BUDGET

Keyserling would increase the budget from the $77 billion recommended by President Eisenhower to $86 billion. No answer is given by Keyserling as to how the government is going to retain the confidence of the investor public if it keeps on adding to the deficits each year.

Apparently Chairman Butler sides with the Keyserling viewpoint and is criticizing the Democratic leaders because they have not gotten behind bigger spending programs such as are being advocated by the so-called "liberals" in the Democratic party.

Actually, Congress under the Democratic leadership has not gone as far as it could go to stop the excessive spending of the taxpayers' money. Thus, while the Democratic leaders in Congress boast that they have actually reduced the appropriations sought by the President, this is only half the story.

For, as Senator Harry Byrd, Democrat, of Virginia, chairman of the State Finance Committee, pointed out a few days ago, there has been a lot of "back door" spending which has not gotten the attention it deserves.

The Virginia senator said: "Subject to further amendment to bills not finally enacted, I am advised that congressional action on spending bills to date would authorize federal expenditures exceeding administration requests by $608 million."

There is little doubt that President Eisenhower's crusade in recent months for a balanced budget and a sound dollar has caught on throughout the country, and just as Speaker Rayburn and his colleague, Senate majority leader Lyndon Johnson, were beginning to "point with pride" to their accomplishments, along comes Democratic Chairman Butler to "view with alarm."

★ ★ ★

Small wonder that Senator Mike Mansfield of Montana, who is the Democratic whip in the Senate, resents the attack by Butler and exclaims: "We'll have a tough time in 1960 under any circumstances, but the chairman of the Democratic National Committee finding fault with the Democratic leadership is not going to help the party one bit."

(Copyright, 1959)

Dr. William Brady Says:

American, European Diets Most Deficient in Calcium

Algesia is a medical term of Greek origin, meaning the sense of pain or sensitive to pain. Analgesia or analgesic means absence of the sense of pain or benumbed sensation.



DR. BRADY

Here recently I described a case illustrating the wise use of analgesia. A doctor with a large and successful practice but little experience, wearied of waiting for a patient, who had been in labor all night, decided to use forceps.

He called a colleague to give the anesthetic. The poor woman had been tossing and wailing and pleading for help until she was almost exhausted. The doctor asked his colleague to start the anesthetic while he was sterilizing instruments etc.

As soon as the patient took the first few inhalations of chloroform she became quiet, listened to instructions, relaxed between "pains" (contractions), worked with the "pains," and in the "obstetric stage" of anesthesia—the edge taken off the pain, without loss of consciousness—bore her baby before the doctor was ready to apply the forceps. This was analgesia, not anesthesia.

Physiologists tell us one of the functions of lime (calcium) in the body is to "regulate excitability of nerve fibres and nerve centers."

Nutritionists tell us that "the ordinary mixed diet of Americans and Europeans is more often deficient in calcium than in any other chemical element." Especially, if I may say so, the namby-pamby diet of Americans today.

REPORTS IMPRESSIVE

Although a testimonial is worth little more than an odd coincidence as a rule, I cannot help being impressed by the reports received day by day from readers who follow the high calcium diet and/or supplement their diet with an adequate daily ration of calcium and vitamin D. The D is necessary to insure normal utilization of calcium in the body.

These readers declare that they have enjoyed great and lasting relief from neuralgic headaches, periodic sick headaches (migraine), adult tetany (nocturnal cramps in legs or sometimes hands or arms), chronic low backache, bursitis and the rheumatiz.

I hope no you-know-what will get the idea that a few "doses" of calcium will have any appreciable effect on these painful conditions.

The calcium I recommend isn't medicine. It's food. So you don't "try" it for a week. You eat it every day.

Signed letters, not more than one page or 100 words long pertaining to personal health and hygiene, not disease, diagnosis, or treatment, will be answered by Dr. William Brady, if a stamped, self-addressed envelope is sent to The Pontiac Press, Pontiac, Michigan.

(Copyright 1959)

The Country Parson



"If God gave folks all the things for which they pray — He'd have to run a trucking service."

Case Records of a Psychologist:

Eliminate Problem by Facing It

Dr. Larry shows the value of facing your bugaboo and naming it. Only then can you declare a revolt against the secret tyrant that may have fettered your happiness ever since kindergarten. Discuss these daily columns at the dinner table and help your children become emancipated from needless worries. Thus, you parents can vaccinate your youngsters against insanity and social terrors.

By DR. GEORGE W. CRANE

CASE B-480: Dr. Larry, aged 38, is the successful physician who was abnormally afflicted with stage fright.

★ ★ ★



DR. CRANE

Yesterday I told you that he was so tense and upset throughout the day whenever he was to deliver an evening address, that he couldn't eat.

When I mentioned his nose as a possible cause for his unusual social fears, he admitted he had been afflicted with a complex about it all of his life.

We casually mentioned other cases where talented, professional men had allowed themselves to become enslaved by a segment of their anatomy.

★ ★ ★

And then I reminded him that all platform artists suffer from a certain amount of chronic stage fright, even though they have become professionals.

FACE YOUR FEARS

A few weeks later, I met Dr. Larry again. He stopped me for a few minutes' chat.

"Dr. Crane, I have made three talks before large groups since our last visit," he began.

And I must confess I have been more calm and less tense than I ever was in the past.

"Do you suppose it is because I consciously faced by bugaboo and admitted to you that I had been afflicted with a severe feeling of inferiority about my Roman nose?"

★ ★ ★

Yes, that was at least a large part of the cure, for until a person faces up to his fear, he doesn't know how to solve his problem.

A-B-C PSYCHIATRY

Most of us at one time or another have been slaves of some undue timidity or fear.

Did you ever worry about thick ankles or big ears, a Roman nose or freckles, buck teeth or a hairy chest?

Girls are often enslaved by fears of such minor organic conditions as a little fuzz on their upper lip, or hairs on their legs, or a flat bust or a too pendulous bust.

Some boys often grow panicky because they have few hairs on their chest, while others are just as sensitive about an unduly hairy chest.

★ ★ ★

One valuable benefit of this educational column in psychology is to let you know that millions of others are in the same boat with you.

For that frees you from the belief you are a "freak" and unlike anybody else.

"Dr. Crane," thousands of you will begin, "I have a problem that is different from any you have ever heard before."

That's a sign of juvenile egotism.

★ ★ ★

With your limited experience as a lone teenager or oldster, you may never have bumped into a similar case, but we doctors have encountered hundreds if not thousands of cases that are exactly like anything you can offer us.

Thus, you often feel you are "abnormal" or a "freak," when actually you have millions of others right here in this country alone, who have the very same type of problem.

Face your bugaboo, therefore, by naming it! You cannot revolt from an unknown tyrant, so dissect your problem till you know exactly who or what causes your terror.



That is the first step in modern psychiatry, namely, to face the issue and name it.

★ ★ ★

For further helpful advice, send for the booklet, "How to Prevent Nervous Breakdowns," enclosing a stamped return envelope, plus 20 cents (non-profit).

★ ★ ★

Always write to Dr. George W. Crane in care of The Pontiac Press, Pontiac, Michigan, enclosing a long 4c stamped, self-addressed envelope and 20c to cover typing and printing costs when you send for his psychological charts and pamphlets.

(Copyright 1959)

The Associated Press is entitled exclusively to the use for republication of all local news printed in this newspaper as well as all AP news dispatches.

The Pontiac Press is delivered by carrier for 45 cents a week; where carrier service is not available, by mail in Oakland, Genesee, Livingston, Macomb, Lapeer and Washtenaw Counties it is $15.00 a year; elsewhere in Michigan and all other places in the United States $23.40 a year. All mail subscriptions payable in advance. Postage has been paid at the 2nd class rate at Pontiac, Michigan. Member of ABC.

Voice of the People

Teenager Offers Solution for Boredom Complaints

One of the main roots of trouble in the world today is caused by a selfish indifferent attitude toward others.

We teenagers are no exception, as is exemplified by our cry of boredom. If we would turn this inner concern to an outgoing concern, the dividends of joy would be much richer.

Jean C. Leach

'How Much More Will They Take?'

Just how much more is the State of Louisiana going to take from the crackpot, Long? Not only is the whole mess making the State look silly, but if it keeps up, the whole country will be red-faced for tolerating such antics from a Governor of one of our states.

J. D. Derude

'Are These Things Just Accidental?'

During a television program dealing with labor racketeering, the picture and sound went out completely just at a crucial point of criticism of Teamster officials. I can't help but think, when things like this happen, just how likely it is that union men may be "accidentally" pulling a plug or two at the right time.

★ ★ ★

It scares me to think how much influence unions have on our every day lives, even to such a small thing as this. If they felt like it, unions could tie up every bit of transportation and communication we have in this country.

★ ★ ★

And I resent very strongly the possibility that the speech against the Teamsters may have been purposely knocked out by a studio employe with pro-Teamster sympathies. It's happened more than once.

Sick of These "Accidents"

Praises Editorial Concerning Fourth

The Fourth of July editorial by Dr. Sarah Van Hoosen Jones was the most touching thing I've read in weeks. It's so easy to forget what the American Flag and Independence Day mean to us all, but she summed it up perfectly. We need more articles like that one and we need more people like Dr. Jones.

H. J. H.

Portraits

By JAMES J. METCALFE

Nothing is more pleasant than . . . A happy meeting when . . . You have not seen a friend for years . . . And now you meet again . . . So often it is suddenly . . . When this occurs to you . . . But for that very reason it . . . Is more delightful too . . . You try to fill in all the time . . . You have not seen each other . . . As though that long-lost person were . . . A sister or a brother . . . It is so good to meet again . . . With some familiar face . . . And hurriedly or gradually . . . Recall each time and place . . . And then to fill the gap and bring . . . Your knowledge up to date . . . Your progress, family and how . . . You added so much weight.

(Copyright 1959)

'Are Vet Funds Handled Wisely?'

A good example of the horrible mushrooming of expenses that takes place when the government does a job is the Veterans Administration.

★ ★ ★

A recent article stated Eisenhower had asked $6,600,000,000 (that's billions) for this year's veterans' affairs. Now I believe in helping needy vets just like anyone else, but I'm wondering if perhaps the red tape of this big government operation isn't adding millions of dollars to the cost of administering veterans' affairs.

★ ★ ★

More than six billion seems like an awful lot of money, especially when I think of all the vets I know and the very few who get any aid at all. There must be a lot of money going down a drain somewhere.

Curious

Bigwig Visits Meaningless

By JAMES MARLOW
Associated Press News Analyst

WASHINGTON (AP) — There is international interest in the exchange of visits by American and Soviet bigwigs: Deputy Premiers Anastas I. Mikoyan and Rol R. Kozlov come here; Vice President Richard M. Nixon visits Moscow this month.

But do they mean anything?

So far as is visible these visits figure to make no change at all in relations between the two countries.

★ ★ ★

The gulf betwen them is so deep any change will come only from what each, after much thought and bargaining, thinks best for itself. Glad-handing won't change anything.

Maybe President Eisenhower and Premier Nikita Khrushchev could work out something at a summit conference. That's questionable. If they do, it won't be out of jolly goodfellowship.

★ ★ ★

Nixon, Mikoyan and Kozlov certainly don't have authority to agree on anything. The two Soviets held out some bait. Nobody bit. If Nixon goes fishing in Moscow, he'll probably come up with an empty hook, too.

More than a year ago Khrushchev proposed—in a letter to Eisenhower—more trade between the two countries. It's pitifully low now. Mikoyan came here earlier this year and talked trade. Now Kozlov talks trade.

★ ★ ★

All three got the cold-shoulder. Over the weekend the State Department in a letter to the Senate Foreign Relations Committee, gave the Soviets the full iceater treatment.

Newborn Infant Found by Crew in Garbage Can

ABERDEEN, S. D. (AP) — A garbage disposal crew found an hours-old baby wrapped in blankets in a garbage can Monday. The 7½-pound baby was taken to a hospital.

★ ★ ★

Police located the 19-year-old unwed mother and took her to the same hospital. Mother and baby were reported doing well.

BETTER THAN EVER BEFORE!

THROUGHOUT THE UNITED STATES AND FOREIGN COUNTRIES AS WELL, O-JIB-WA BITTERS, AFTER 45 SUCCESSFUL YEARS IS STILL MAKING NEW FRIENDS. THE REASONS? — O-JIB-WA BITTERS IS THE BEST ALL-HERB MEDICINE IN THE WORLD. NOW 25% STRONGER, MORE EFFECTIVE AND QUICKER ACTING THAN EVER, AND AT NO INCREASE IN PRICE. IT WILL HELP YOU TO ENJOY BETTER HEALTH.



TRY O-JIB-WA BITTERS

AT ALL DRUG STORES

Soviets Claim Best Rocket Yet

Moscow Radio Says It Is Most Powerful Sent Up So Far

MOSCOW (AP)—The Soviet Union claims the flying menagerie she lobbed into space last week is the most powerful single-stage rocket yet sent up from either side of the Iron Curtain.

A leading Soviet scientist hailed the Soviet feat of recovering the two dogs and a rabbit safely after their flight as "an important step in solving the problem of space flight by men."

"It won't be long now before we see people flying into space," declared Dr. Grigory Khrushchev, corresponding member of the U.S.S.R. Academy of Sciences over Moscow radio.

Moscow radio first reported the launching of the huge two-ton missile Monday four days after it went up. The nose cone and its passengers separated from the propelling rocket and parachuted back to earth, returning the animals safely, the Soviets said.

It was not announced whether the propelling rocket had gone into orbit around the earth or whether it had burned up on returning to the earth's atmosphere.

★ ★ ★

The Soviet announcements did not give details of the rocket but said: "It is the most powerful single-stage cosmic rocket sent up so far. It is much stronger than anything the Americans have."

The earth satellites which the Soviets and the Americans have sent farther out into space have been powered by multi-stage rockets.

The animals' space flight and their recovery was termed "a new achievement for Soviet science" by Dr. Khrushchev.

Soviet officials did not disclose how high the animal-bearing missile went, but the Soviet Union previously claimed one of its one-stage geophysical rockets reached a record altitude of 294 miles. The Soviets said the animal shot reached a great height.

Airman Finds He Can't Wear General's Pants

BURLINGTON, Vt. (AP)—It's all a question of who wears the pants in the family.

Airman 2/c Francis W. Billado, Jr. of the Vermont Air National Guard, unable to find his uniform pants, slipped into his father's trousers for an inspection recently.

He stood stiffly at attention as the inspecting officer, Maj. Gen. Frank W. Billado — toured the ranks.

Gen. Billado, Vermont's adjutant general, noticed something wrong when he came to Francis Jr. "where did you get those pants?" he said. "They're yours, sir," replied the younger Billado.

The general's army tans were a different shade than the Air Force shirt worn by his son.

Francis Jr. pulled extra duty for the incident, the guard reported today.

English is the predominant language in Trinidad thought many languages are spoken there.



AP Wirephoto

COURAGE AND FAITH — Back in the remote section of the hills near Manchester, Kentucky, James Estep demonstrates his faith by holding four rattle snakes. The meeting was held in a home in a community called Blue Hole, on the Clay and Leslie County line.

Manhattan Adds 397 Big Buildings Since War

NEW YORK (UPI)—Three hundred apartment buildings and 97 new office buildings have been completed in Manhattan since the end of World War II, the real estate board of New York disclosed.

The 300 privately built apartment houses contain 39,002 apartments; 245 new public housing buildings completed in the same period contain 33,412 apartments.

San Fernando is the second largest city in Trinidad.

Jury Resumes in Mack Case

Sick Juror Returns Ending TV Bribery Trial Recess

WASHINGTON (AP) — Idled since Thursday, a federal court jury goes back to work today to decide the guilt or innocense of Richard A. Mack and Thurman A. Whiteside.

Juror Joseph D. Carroll, 65, was reported by his doctor to be well enough to return to duty. His illness halted the jury's deliberations the morning after it received the case last week.

★ ★ ★

Mack, former member of the Federal Communications Commission, and Whiteside, a Miami attorney, are accused of conspiring to swing a contest for a Miami TV Channel 10 permit in favor of Public Service Television, Inc.

The jury received the case Wednesday afternoon after listening to testimony and arguments since April 7.

★ ★ ★

The indictment charges that Whiteside funneled finacnial favors to Mack to influence his FCC vote in favor of Public Service, a subsidiary of National Airlines.

The defense contended Whiteside's aid to Mack had no connection with the Channel 10 case. Witnesses called by the defense said Whiteside often aided old friends in need of money.

World's two largest lumber mills are at Longview, Wash.

More than 100 million acres of land in the U.S., one-fifth of the land available for crops, have been made arable by drainage.

MORTGAGES

for Home Improvements

and CONSOLIDATION of DEBTS

★ Improve Your Home
We Do the Work

★ Consolidate All Payments
Save All That Interest Money

★ Pay Off Existing Mortgages or Land Contracts
If You Have Reasonable Equity

★ Low Interest Rate
12 to 15 Year Terms



DIAL FE 3-7833

FREE APPRAISALS

Free Consultation Service

OPERATORS ON DUTY 24 HOURS A DAY

Ask for Mortgage Department

Big Bear Construction Co.

92 West Huron Pontiac

WORRIED OVER DEBTS?

If you are unable to pay your payments, debts or bills when due, see MICHIGAN CREDIT COUNSELLORS and arrange for payments you can afford regardless of how much or how many you owe.

NO SECURITY OR ENDORSERS REQUIRED
ONE PLACE TO PAY
Member American Association of Credit Counsellors

"Let 14 Years of Credit Counseling Experience Assist You"
Hours: Daily 9 to 5, Wed. and Sat. 9 to 12 Noon.

MICHIGAN CREDIT COUNSELLORS
716 Pontiac State Bank Bldg. FE 5-0456



Paul M. Snover

Established in 1898

Farmer-Snover Funeral Home

160 W. Huron St. FE 2-9171

PARKING ON PREMISES

LAND SALE

Sale of County Owned Lands

In pursuance of provisions contained in Miscellaneous Resolution No. 3533 as adopted by the Oakland County Board of Supervisors at its meeting held on June 2, 1959, the following described properties are offered for sale under the terms and conditions listed hereinafter listed:

VACANT LOTS

Information as to improvements or size of lots may be obtained by contacting this office.

LOCATED IN CITY OF PONTIAC:

BLOOMFIELD HILLS ADDITION	Minimum Acceptable Bid
Lot No. 54—Harvey St.	$400
Lot No. 67—Harvey St., Corner Lot	500
Lots No. 74, 75 & 84—Harvey St.	350 each
Lots No. 172 & 200—Bloomfield St.	450 each
BLOOMFIELD HILLS ADDITION NO. 2	
Lot No. 45—Highland St.	$400
Lots No. 54 & 55—Bloomfield St.	200 each
CRYSTAL LAKE SUBDIVISION	
Lot No. 327—South Blvd.	$500
CRYSTAL LAKE BLOOMFIELD SUBDIVISION	
Lots No. 42 & 44—California Ave.	$300 each
Lot No. 43—California Ave.	200

LOCATED IN VILLAGE OF MILFORD:

NUTE'S ADDITION	
East 42 Ft., Lot 8, Block 1	$300

LOCATED IN TOWNSHIP OF AVON:

SUPERVISOR'S PLAT OF BROOKLANDS PARK (SE ¼ SEC. 25)	
Lots 574 & 609—Morley and S. Emmons Ave. (Both lots one sale)	$600
SUPERVISOR'S PLAT OF DODGE AUBURN PARK	
Lot No. 100—St. Clair St.—corner lot	$400
Lots No. 101, 102, 103, 104, 106 & 107 (all St. Clair St.)	450 each

SEMI-IMPROVED PROPERTY

LOCATED IN CITY OF MADISON HEIGHTS:

Lot No. 84 of Symphony Park Sub. (27324 Brush Blvd.) Purchaser must agree to improve building on property to meet City's code or demolish same. $1,200

TERMS OF SALE

Twenty-five per cent (25%) down, payable on day of closing deal. Balance in six (6) months—6% interest.

A good faith deposit, by certified check or cash, in the amount of 5% of total bid price must accompany all bids submitted. Such deposits will be promptly returned to all unsuccessful bidders.

This Board, acting as agent for the Oakland County Board of Supervisors, reserves the right to withdraw any of the above described parcels of land from the sale, or reject any or all bids submitted if deemed to be in the best interest of the County of Oakland.

BIDDING INSTRUCTIONS

The sale will be conducted on a strictly competitive bid basis and no bid submitted will be considered unless it is for a least the minimum amount shown opposite the description of the property.

Prospective purchasers shall submit their bids in sealed envelopes plainly marked "LAND SALE BID" and shall deliver the same to this Board on or before 10:00 A.M., Tuesday, July 21, 1959. Such bids shall fully describe the property as listed in this advertisement.

OAKLAND COUNTY BOARD OF AUDITORS
County Office Building
No. 1 Lafayette St.
Pontiac, Michigan

FIRST ALL NEW 1960 SHIPMENT

NEW 1960 ZENITH® Royal Classic

SLIM • TRIM STYLING

HANDCRAFTED QUALITY WORLD'S FINEST PERFORMING TV



THE SHERMAN—Model D2240
21 in. overall diagonal measure. 262 sq. in. rectangular picture area. In grained Walnut, Mahogany, or Blond Oak colors.

$269.95

Handcrafted Quality
NO PRODUCTION SHORTCUTS

Horizontal Super Chassis using only standard handcrafted circuitry for more operating dependability, less service headaches!

- "Capacity-plus" components for a longer life
- Zenith Sunshine Picture Tube
- Cinelens® Picture glass
- Easy Out Picture glass

EXTRA QUALITY FEATURES
- Spotlite Dial
- Push-pull on/off control
- Tone control
- "Full Power" Transformer
- "Fringe Lock" Circuit

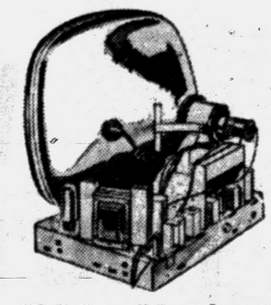

TRIM, SMART, CLASSIC STYLING IN FINE FURNITURE CABINET DESIGN

Introducing ALL NEW 1960 "SLIM CLASSIC" PORTABLE TV



SLIM! TRIM! TERRIFIC!
Finest performing portable TV ever... hand-crafted quality horizontal chassis for more operating dependability—less service headaches *Sunshine Picture Tube *Cinelens* Picture glass *Dipole antenna *Front Firing Speaker—in blue mist

THE CARIBBEAN—Model D1810B
17 in. overall diagonal measure. 155 sq. in. of picture viewing area. In Blue Mist color

$189.95

Ideal for bedroom...playroom...den...patio



PONTIAC:
GOOD HOUSEKEEPING SHOP, 51 W. Huron, FE 4-1555
SWEET'S RADIO & APPLIANCE, 422 W. Huron, FE 4-1133
HOD'S RADIO & TV, 770 Orchard Lake, FE 4-5841
JOHN STEFANSKI, 1157 W. Huron, FE 2-6967
WAYNE GABERT, 121 N. Saginaw, FE 5-6189
CONDON'S RADIO & TV, 36 S. Telegraph, FE 4-9736
LYNN JEWELRY, 1 S. Saginaw, FE 5-5731

DRAYTON PLAINS:
KEASEY ELECTRIC, 4620 Dixie Hwy., OR 3-2601

OXFORD:
OXFORD TELEVISION & APP., 10 N. Washington, CA 3-2032

AUBURN HEIGHTS:
CRUMP ELECTRIC, 3465 Auburn Ave., FE 4-3573

ROCHESTER:
ROCHESTER RADIO & TV, 430 Main St., OL 2-2141

LAKE ORION:
LAKE ORION APPLIANCE, 158 S. Broadway, MY 2-5711

ORCHARD LAKE:
PEER APPLIANCE, 8168 Commerce Rd., EM 3-4114

Waterford Adds 3 to Police Department

The Waterford Township Board last night hired Ronald Freeman, Richard E. Beckman and Thomas P. Farrell as three of the five additional men slated for the police department.

Board members also decided that although the township's first full-time fire chief will work a 40-hour week, he will be on call 24-hours a day instead of having an assistant chief.

Two applications for fire chief were discussed by the Board.

The new chief will be named at a special meeting at the township hall at 7:30 tonight.

In other business, the Board approved installing a 12-inch water main extension some 650 feet west on Elizabeth Lake road to the Stringham school boundry line. Bids for the project will be received and opened at the July 27 meeting. The township engineer's estimated cost of the installation at $6,000.

★ ★ ★

Supervisor Elmer R. Johnson appointed Charles Pappas and Joseph McGee to represent the Township Board on the Recreation Board. They replace Township Treasurer Mrs. Dorothy Olson and Clerk James Seeterlin.

The Workmen's Liability Insurance policy for $2,000 was awarded to George Scantland of the Michigan Mutual Liability Co.

Berkshire Villa Home builders submitted a preliminary plot for 57 house, which was referred to the Kieft Engineering Co. for its recommendations.

The Board also approved the printing of 1,000 building code houses, which was referred to the books, at a cost of $390.

City Educators Take New Posts

Schools Supt. Whitmer Says 7 Leaving Pontiac Are Big Loss

Seven men are leaving the Pontiac School System this fall, it was announced last night at the Board of Education meeting.

Richard Fell, director of vocational and adult education, has received a two-year appointment to the University of Ryukyus on Okinawa. The appointment is under Michigan State University sponsorship.

Head of Pontiac Central High School's English Dept., Robert Beauchamp, has accepted a teaching position at Wayne State University.

Vernon T. Hossack will teach in Okinawa under the auspices of the Office of Education of the U. S. Dept. of Health, Education and Welfare.

Resigning to accept a post from Michigan State University, Horton Southworth will direct experiments in teacher education at Macomb Junior College under a Ford Foundation grant.

Dean Hall will teach at the New Trier Township High School in Evanston, Ill.

Principal of Washington Junior High School, Kenneth Nagley, has accepted an appointment at the Birmingham Junior-Senior High School.

Raymond Young, Pontiac elementary school teacher, will become principal at Scotch Elementary School in the West Bloomfield School District.

Dr. Dana P. Whitmer, superintendent of schools, said, "These men have rendered outstanding service to Pontiac schools and will be sorely missed.

Sentenced to Prison for Gunpoint Theft

A Jackson Prison term of 1-to-10 years was handed down today to Richard W. Eastham, one of two Pontiac brothers accused of robbing another city man at gunpoint of $68 last month.

★ ★ ★

Eastham, 20, of 474 N. Oakland Ave., was sentenced to prison by Oakland County Circuit Judge Frank L. Doty. His older brother, David, 24, of the same address, is confined in the County Jail awaiting trial for armed robbery. David pleaded innocent to the charge while his brother pleaded guilty June 29.

The brothers were charged with robbing John R. McAlevy, 29, on June 17.

Kierdorf Appeal Ruling Awaited

Uncle Herman May Learn Monday if Court Will Review His Case

Herman Kierdorf may learn Monday whether the State Supreme Court will hear the appeal of his conviction last fall on the charge of owning a pistol silencer.

Donald F. Winters, clerk of the court, said the justices Monday will hand down opinions and other decisions. The Kierdorf case may be among them, he said.

Kierdorf, of Madison Heights, a former aide of Teamsters boss James R. Hoffa, has been free on a $15,000 bond since Oakland County Circuit Judge Clark J. Adams sentenced him to 1 to 5 years in Jackson Prison Nov. 10.

Although his attorney indicated an appeal would be made immediately, application for leave to appeal wasn't filed in Lansing until May, Winters said. The high court could accept it, paving the way for hearing the appeal, or turn it down, he said.

The silencer was discovered at the home of a neighbor of Kierdorf shortly after his nephew Frank Kierdorf was found stumbling critically burned into St. Joseph Mercy Hospital.

State Fund Lag Halts Project

Builder Stopping Work on Vocational School at Whitmore Lake

LANSING (AP)—The State Administrative Board was told today the contractor for the new boys vocational school at Whitmore Lake, near Ann Arbor, is pulling off the job because state payments are lagging behind.

The termination notice was received from the Henry De Koning Construction Co. of Ann Arbor. The company holds the $820,374 general construction contract on the project.

Langius estimated about $410,000 has been paid on the job and said the contractor wanted about another $200,000 for work already completed.

Burglaries Also Reported Here

Hold 2 in Armed Robbery

Several burglaries, an armed robbery and an attempted robbery were reported to Pontiac Police Monday and early this morning.

Two Pontiac men were held by police for investigation of attempted armed robbery. They were identified as Arthur P. Brown Jr., 21, of 95 Clovese St. and Charles N. Weems, 23, of 461 Nevada Ave.

Donald H. Simpson of 125 Highland St. told officers the two suspects assaulted him with a stick and attempted to rob him while he slept in the back seat of his car on Clovese street.

Lloyd Craig of 316 W. Ypsilanti St. reported to police that a man stopped him at Lawrence and Saginaw streets shortly before 3 a.m. and robbed him of $13, while saying he had a gun in his pocket.

Mrs. Clara Amerson of 60 Clovese St. reported someone entered her home Monday and stole a .22 caliber Beretta automatic pistol.

Paint and miscellaneous equipment valued at about $15 were stolen from the home of Monroe Owens, 117 E. Tennyson St.

Police also said that someone had attempted to break into the Sport Shop, 16 S. Cass Ave., and that burglars had entered the Hamilton Grocery Store, 380 Franklin Rd.

The man who admires a woman's clothes isn't the one who paid for 'em . . . The average husband's fighting a cold war of his own—against frozen foods . . . There's a salesman of foreign sports cars who gives demonstration rides in your living room. —Earl Wilson.

Brandon Woman Mute at Hearing

To Be Arraigned in Slaying

Arraignment on a manslaughter charge has been set for Monday for Mrs. Edna L. Millican, Brandon Township housewife accused of the fatal shooting of her husband.

A preliminary examination was held for an hour this morning before Orion Township Justice of the Peace Helmar G. Stanaback, after which Mrs. Millican was bound over to Oakland County Circuit Court. She was released on a $2,500 bond.

The 34-year-old mother of a 15-year-old son sat quietly in Justice Stanaback's court while six prosecution witnesses took the stand to piece together the June 22 shooting. Mrs. Millican was not represented by an attorney, nor did she take the stand in her own defense.

Ernest Millican, a 40-year-old factory worker, was shot in the heart in the early morning hours after he returned home from a night of drinking, Mrs. Millican told sheriff's detectives.

She said she loaded her husband's 12-gauge shotgun after he left their home at 1570 Perry Lake Rd. that night in a rage. She said she had feared he would return and use the gun to kill her.

Her first story was that she didn't know the gun was loaded and "suddenly it went off" in the basement of the Millican home after her husband returned home a second time to find her trying to hide the shotgun.

Later, she changed her story, admitting she loaded the gun fearing for her life, according to Sheriff's Det. Leo Hazen.

(Advertisement)

DOES MORE THAN JUST "SHRINK" PILE TISSUES! NO SURGERY NEEDED TO

Put Nerves To Sleep—Stop Pain Of Swollen Piles In Minutes!

To stop nagging discomfort of swollen piles *in minutes*, thousands use *Stainless* Pazo®. Not only reduces tissue swelling but stops pain at once, promotes healing of inflamed tissues too—*all without surgery*! Preparations that just act to "shrink" piles can't offer complete symptomatic relief. For real comfort, fast, you need this more complete medication.

In doctors' tests, patients had immediate relief. That's because *Stainless* Pazo combines the most effective ingredients known for piles. Thus works 3 ways at once: (1) stops pain, itching in minutes; (2) shrinks tissue swelling, congestion; (3) promotes healing of raw tissues. You get immediate new comfort while Nature's own healing magic goes to work!

Don't suffer needlessly. Get *Stainless* Pazo Suppositories or Ointment at druggists. Get relief without surgery or money back!

Second Nuclear Sub to Join Pacific Force

NEW LONDON, Conn. (AP) — The nuclear submarine Swordfish left here Monday to join the Pacific submarine force.

The 2,190-ton craft, built at Portsmouth Navy Yard, is scheduled to visit Cape Canaveral, and then proceed to her Pearl Harbor base by way of the Panama Canal. She is expected to reach Hawaii during the last week in July.

Her arrival will bring to two the number of nuclear submarines in the Pacific fleet. The other is the Sargo, built at Mare Island, Calif.



Earl J. Smith

Brace-Smith Funeral Home's Insured Funeral Arrangement Plan

Gives you acceptable collateral that any bank will accept. Makes your wishes a matter of record.

Please call or write us for further details at no obligation

Brace-Smith Funeral Home
138 W. Lawrence Street
FE 5-0738



Ladies' Day SALE

STARTS WED. 9:30 A. M.
BE HERE EARLY!

1,000 Pair Famous Brand
WOMEN'S SHOES

$1.00 PAIR

FLATS
WEDGIES
HEELS

Values to 5.95 - 14.95



Famous BRANDS Gillies SHOES

42 N. SAGINAW ST.

80 NEW CARS



REMODELING SALE!

80 NEW CARS

ONE WEEK ONLY

EVERY ONE MUST GO

YOU'LL BE SURPRISED!

Your car may bring hundreds of dollars more than you expect — if you trade with us during our Big Summer Sale! All appraisals good for 10 days.

We Will Allow Up to These Prices on Clean, Well Equipped Cars:

	Chev.	Ford	Plym.	Olds	Buick	Pontiac	Merc.	Dodge	Cadillac
1958	$2600	$2500	$2400	$3300	$3100	$2900	$2900	$2700	$4700
1957	2100	2000	2000	2400	2200	2200	2200	2100	3600
1956	1700	1600	1500	1850	1700	1700	1700	1600	2850
1955	1450	1450	1350	1600	1450	1450	1450	1350	2200
1954	1000	1050	900	1200	1050	1050	1050	950	1750

SEE AND SAVE

FOR A BETTER BUY!

'58 Cadillac Cpe. DeVille, full power $3895
'57 Cadillac 62 Cpe., full power . $2595
'57 Olds 88 4-Dr. Hardtop, power $1695
'59 Chev. 2-Dr. Hardtop $1595
'56 Olds 4-Dr. Super 88, full power $1395
'55 Plymouth 2-Dr. . . . . $ 695
'53 Cadillac 62 4-Dr. . . . . $ 795



60 ORCHARD LAKE AVE. FE 8-0488

JEROME OLDSMOBILE CADILLAC

YOUR GUARDIAN MAINTENANCE HEADQUARTERS

280 S. SAGINAW
FE 4-3566

Among the Witotos of northwestern Amazonia, a woman goes her baby. The father, however, rests for a week or more in his hammock. back the day after she has had

NEW Sedative For NERVOUS TENSION
TRANQUINOL
• IRRITABILITY • ANXIETY • EXCITABILITY
• ASSOCIATED WITH HEADACHE • NERVOUSNESS • MENSTRUAL PAIN
FAST RELIEF OF SIMPLE PAIN!
ONLY $1.98
PRESCRIPTIONS
PROFESSIONALLY PERFECT PROPEKLY PRICED
PERRY DRUGS
689 EAST BLVD. COR. OF PERRY FE 2-0259
1251 BALDWIN AT YPSILANTI FE 2-8359

YOUR Independent Insurance AGENT
714 Community Nat'l Bank Bldg.
Phone FE 4-1568-9
BAKER & HANSEN
Richard H. DeWitt Res. FE 5-3793
Donald E. Hansen Res. FE 2-5513
Homeowners' Policies
Accident Insurance — Fire Insurance
Automobile Insurance — Life Insrance
Liability Insurance — Plate Glass Insurance
Burglary Insurance — Bonds—All Types
Tenants' Policies

He who throws away a friend is as bad as he who throws away his life.
—Sophocles, 450 B.C.

Forest Fire Hazards California Town

PORTOLA, Calif. (AP) — The forest fire came a bit too close for comfort. But after a state of emergency was declared, fire fighters contained the Plumas National Forest blaze.

Twenty miles northwest, other fire fighters hoped to get a line around the five-day Tahoe forest fire which already has blackened 10,000 acres. Winds were the big factor in both blazes.

★ ★ ★

In the Plumas area, 150 men stopped the flames three miles from this northeastern California community of 2,200. Huge embers floated over town. Residents doused their homes from garden hoses.

★ ★ ★

County officials declared the state of emergency and made plans to evacuate a small hospital. The Western Pacific held its eastbound California Zephyr at Blairsden as a precautionary measure for four hours.

At Sierraville, 1,300 Tahoe fighters made headway after 50 m.p.h. winds subsided.

Ike Knows What Nikita Told Harriman in Russia

WASHINGTON (AP) — Presidential press secretary James C. Hagerty said Monday President Eisenhower is aware of the contents of W. Averell Harriman's report to the State Department on his recent talk with Soviet Premier Nikita Khrushchev.

Hagerty refused, however, to give any encouragement to reporters who repeatedly have asked that the report be made public.

In the Moscow conversation with the former New York governor, Khrushchev reportedly adopted a tough and belligerent tone toward the United States.

Hagerty said he had no comment when asked if he knew any reason why the report should not be made public. He added that he did not know whether there were any considerations of national security involved.

Hong Kong Hotel Headquarters of Slave Smugglers

SYDNEY, Australia (UPI)—A newspaper said today a swank hotel in Kowloon, Hong Kong, was the headquarters for a huge international ring that has been smuggling Chinese "slave laborers" into Australia and other countries since World War II.

The Sunday Telegraph said it had learned that the "go-between" for the bosses of the smuggling ring in Hong Kong and seamen who transport "yellow fish" immigrants throughout the world was known as "the little lady of Kowloon."

The newspaper claimed that in the past five years "hundreds" of illegal aliens have passed through the hotel "on their way to a life of misery and suffering."

It said more than 50 Chinese had been "sold" to Chinese businessmen in Sydney during the past 30 days.

The smuggling racket was revealed ten days ago after police skin-divers fished the shrouded bodies of two Chinese from the waters of Sydney harbor.

★ ★ ★

Police said the alleged leader of the smugglers aboard the Chinese freighter Taiyuan admitted that five illegal aliens had been locked into an airless "black hole" secret locker when customs officials arrived. Two died of suffocation.

Police pressed their search today for the other three aliens, who they believe are now at large in the city's huge Chinatown.

There are 18 recognized species of the elm tree.

Officials See No War With Red China Now

WASHINGTON (AP) — Despite occasional clashes, U. S. officials believe that Red China is unwilling to risk a major military venture at this time.

They voiced that view today in the wake of a weekend air battle over Formosa Strait during which Chinese Nationalists claimed that four Nationalist Sabrejets shot down five of 12 attacking Communist MIGs. Peiping Radio conceded the loss of only one plane.

★ ★ ★

The officials noted that Red China has not renounced its intention to use force in attaining its objectives, nor has it shown any lessening of its ability to create tension when it wants to do so.

Nevertheless, U. S. officials are inclined to consider the jet clash an isolated event and not the prelude to any invasion effort of the Nationalist-held Quemoy and Matsu islands or of Formosa itself.

3-Year-Old Girl Dies When Struck by Taxi

EAST LANSING (UPI) -- Three-year-old Nancy Tripp, daughter of deputy highway commissioner Frederick E. Tripp, was killed yesterday when she was struck by a taxi by a playground near her home.

The driver, Doyle Titus, 22, said the girl ran into the path of his car.

Police believed Nancy, who was totally deaf, ran into the street without looking and was unable to hear the oncoming car.

Nancy was the youngest of 10 children.

Protests Win Freedom, Job for Mother of 4

LONDON (AP) — A slight 38-year - old widow whose jailing shocked Britain emerged from prison Monday without bitterness.

"I did wrong and I have had my punishment," said Eftihia Christos on leaving Holloway Prison after serving a month.

★ ★ ★

Her wrong was to keep quiet about doing sewing for extra money to support her four sick children while drawing government relief.

★ ★ ★

The jailing aroused protests in Parliament and in the newspapers, and Mrs. Christos' two-month sentenced was halved on appeal.

Friends have found a job for her.

Will Start Hope College Library by New Year

HOLLAND (UPI)—Hope College officials said today they hope construction of the college's new $567,000 library, gift of a retired chemical company executive, will start before end of the year.

Gerrit John Van Zoeren, 75, gave Hope a gift of $567,000 in securities to finance the library which will be built in memory of his wife, Anna Elizabeth, who died June 9.

It was the largest single gift ever received by Hope. A 1912 graduate of Hope, Van Zoeren was one of the founders and president of Chemical Specialities Co. which was merged with Miles Laboratories of Elkhart, Ind., in 1937.

Odds against a child in first grade ever to be awarded a degree in a college or a university are said to be about 15 to one.

BAZLEY CASH MARKET
78 N. SAGINAW ST. PONTIAC
BAZLEY'S SUPER SPECIALS FOR WEDNESDAY ONLY
4 LBS. OF LEAN SLICED BACON FOR $1.00
4 LBS. OF BULK PORK SAUSAGE FOR $1.00
6 LBS. OF QTD. BAZLEY'S OLEO FOR $1.00

DR. HENRY A. MILLER
Optometrist
7 North Saginaw Street
Phone FE 4-6842
"Better Things in Sight"
Contact Lenses
Open Fri. Evenings—Closed Wed. Afternoons



PENNEY'S
ALWAYS FIRST QUALITY!
Shop your nearest Pontiac Penney's for your
WEDNESDAY SURPRISE!

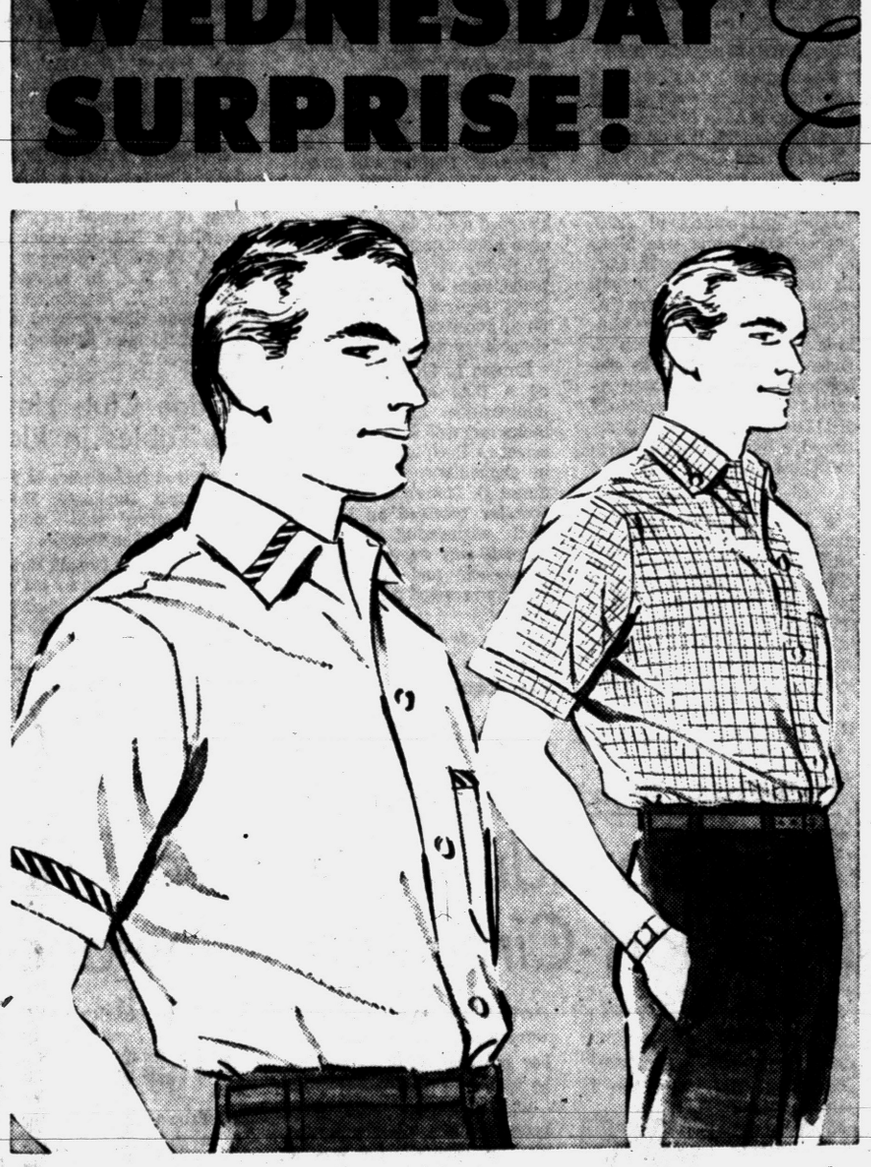

GET COLORS .. PATTERNS .. SAVINGS IN COTTON PRINT SPORT SHIRTS!
What a selection! Printed foulards, smart stripes, checks, interesting novelty trims ... all tailored to Penney specifications for more action-free comfort! Check the neat collar, the cool short sleeves. All are fully machine washable, too! And, the Penney price is so low, you'll buy 'em by the drawer full!
88¢
men's sizes: small, medium, large
Penney's MIRACLE MILE Open Wednesday 10 a.m. to 9 p.m.
Penney's DOWNTOWN Open Wednesday 9:30 a.m. to 5:30 p.m.
SHOP PENNEY'S ... you'll live better, you'll save!

This is the life!
good fun...good friends...and Stroh's

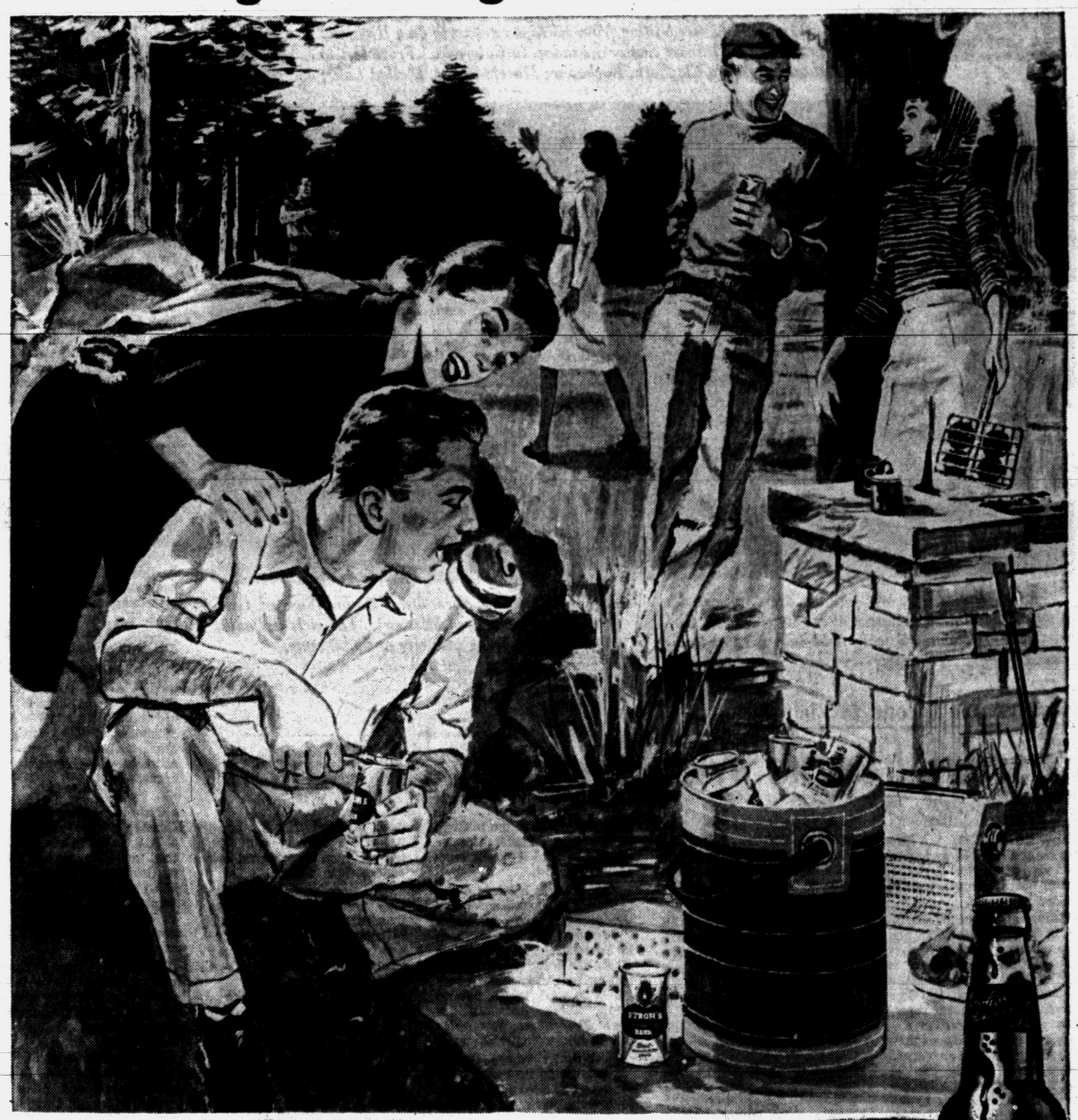

America's only fire-brewed beer!

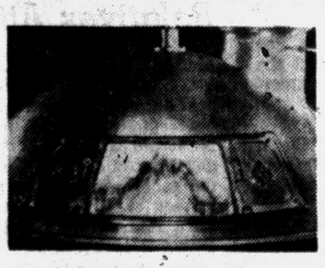

A picnic, pals and Stroh's! Wonderful way to spend a sunny afternoon. Stroh's light, smooth flavor adds so much to the enjoyment of your good times . . . goes so well with fun and friends. For a refreshingly different beer ask for Stroh's!



You'll like Stroh's it's lighter!
The Stroh Brewery Company, Detroit 26, Michigan
ON TV: Enjoy MACKENZIE'S RAIDERS (Wednesday, 7:00 PM, Channel 7)

Girl Scouts Camped at Colorado Springs

New Flag Flies Over Roundup

By SUE ANN LATENDRESSE

Arriving in Colorado Springs July 1 and 2 for the Girl Scout Senior Roundup were 8,500 scouts. On arrival they were transported to the roundup site, a complete tent city.



SUE ANN

Practically overnight this encampment has become one of the sites of interest around Colorado Springs. Beautiful Pike's Peak and adjoining mountains overlook the encampment as if guarding the large tent city.

The 8,500 participants of the roundup gathered the opening night, July 3rd, for a campfire ceremony. At the ceremony Alaskan campers presented the new 49-star American flag to the president of the Girl Scout organization, and Hawaiian girls presented a large gilded star. After this there was an inspiring lighting of the campfire.

The new 49-star United States flag was raised for the first time at the 1959 Girl Scout Senior Roundup by the Alaskan girls. The solemn ceremony was accompanied by four cornets played by roundup girls.

Swap items are the main interest of many of the girls. Most of the swaps are the girls' typical area products. Although swap items are the main interest of most campers, photography follows a close second. Cameras appear everywhere and are clicking constantly. Campers are sure to capture every charm of the city.



Highland lassies hailing from Michigan get set to do a Highland Fling at the Girl Scout Senior Roundup in Colorado. From left to right are Barbara Cleghorn, Rochester; Marcie Potter, Walled Lake; Susie Millspaugh, Walled Lake; Karen Eicher, Orchard Lake; Karen Fletcher, Pontiac; Diane Slinker, Walled Lake; Susie Polmear, Pontiac, and Carol Methner, Pontiac.



Carol Dunn, left, of Pheasant street, poses with three of the 10,000 campers attending the 1959 Girl Scout Senior Roundup being held July 3-12 at Colorado Springs. The girls are, left to right, Carol, Barbara Vinson of Wisconsin, Dianna Sass of California and Pam Nett of Missouri. The girls and adult chaperons are living in a city of 6,000 tents.

Mental Health Unit Elects New Officers

The board of directors of the Oakland County Chapter of the Michigan Society for Mental Health announces completion of its roster of membership for the 1959-60 year, starting in September.

Newly elected president, Elmer Hartwig, Royal Oak attorney, who succeeds Mrs. L. Jerome Fink, of Pontiac, has announced the names of the complete slate of officers for the coming year. Elected vice presidents are Mrs. Harvey Greene, Bloomfield Hills, and Donald Baldwin, Rochester superintendent of schools.

Mrs. John Driver, Pleasant Ridge, has been elected secretary and Mrs. Edwin Clarke, Birmingham, treasurer. Newly-elected to the board are: Mrs. Harry King, Pontiac; Forrest F. Hutslar, Pontiac, Michigan Bell Telephone Company; the Rev. Edward Auchard, Pontiac Lake Community Church and Mrs. John Driver.

Mr. Hartwig this past year has held the chairmanship of one of the chapter's special committees, one concerned with emergency care for the mentally ill in Oakland County.

Gossips Will Criticize if You Stay

By EMILY POST

"Dear Mrs. Post: Seven years ago my mother passed away and after her death I went to live with my sister and her husband. This sister is now very ill and not expected to live more than a few weeks. When death comes, would it be indiscreet of me to continue living in the same house with my brother-in-law, or would you advise my moving out. I am forty-five and he is fifty."

Answer: I'm sorry, but you would risk criticism — unless perhaps you have a woman relative, or even a friend, who could make her home with you both.

"Dear Mrs. Post: My mother and father were divorced about ten years ago and since that time my mother has remarried. My father left when I was a child and I have seen very little of him during these years.

"I have grown very fond of my stepfather who has been very good to me. Would it be proper to have him walk up the aisle with me and give me away rather than my own father?"

Answer: If your own father will be present at the wedding, you will be repudiating him in the eyes of the world if you have your stepfather give you away.



CAROL L. OLSON

An Oct. 10 wedding is being planned by Carol Louise Olson and Thomas Sherwood. Parents of the engaged couple are Mr. and Mrs. Sidney Olson of Spence street and Mr. and Mrs. Alvin C. Sherwood of Marine City. Mr. Sherwood is a graduate of General Motors Institute.

Area Students Hold MSU Degrees

Pontiac area students at Michigan State University were among those who received degrees recently.

They are Kathleen Armstrong of Wenonah drive, B.S. in child development and teaching; Albert R. Berg of Harrison street, B.S. in electrical engineering; Sue Ann Braid of West Iroquois road, B.S. in foods; and William B. Clark of Chippewa road, B.A. in insurance.

★ ★ ★

Roland Cornell of Dwight avenue received a B.A. in general business administration; Gerald R. Ervin of Crescent drive, B.A. in accounting; Marion B. Greenlee of Avondale avenue B.S. in veterinary medicine with high honors. Barbara E. Hess of South Draper avenue was awarded a B.A. in elementary education and Michael J. Katchka, of North Genesee avenue was awarded a B.A. in art-industrial design.

SOCIAL SCIENCE MAJORS

A. B. A. in social science was awarded to Susan M. Ladd of Neome drive and Wanda G. McMullen of Elira street received a B.S. in prevention and control of delinquency and crime.

★ ★ ★

Carol S. Messer of South Genesee avenue was awarded a B.A. in elementary education, and Dennis S. Milosch of Granada street received a B.A. in general business and administration. Edward S. Netke of Sherbourne drive was awarded a B.A. in social science.

Eugene M. Perrin of Beverly road was awarded a B.S. in electrical engineering with high honors. He was enrolled in honors college.

★ ★ ★

Jack B. Porritt of Cherokee road received a B.A. in hotel management, and Alice Riemenschneider of Dwight avenue was awarded a B.S. in nursing education, with honors.

Recipient of a B.S. in mechanical engineering was Ferdinand C. Rigotti of Spokane drive and David D. Robinson of East Iroquois road received a B.A. in psychology. Myrna J. Sidwell of Baybrook drive was awarded a B.S. in physical education.

★ ★ ★

William Switzenberg of Gateway drive was awarded a B.S. in packaging technology. Charles D. Toby of Canterbury drive received a B.A. in elementary education.

Barbara J. Welch of Sanatorium road was awarded a B.S. in medical technology and JoAnn Uligian of Starr avenue received a B. A. in elementary education. Barbara A. Wilkinson of Glendale street received a B.S. in physical education.

Recipient of a B.A. in elementary education with honors was Carol D. Young of Riviera street. Katherine A. Young of Cherokee road was awarded a B.A. in elementary education.

BIRMINGHAM GRADUATES

Birmingham residents awarded degrees were Robert C. Brook, B.A. in history; William Brownfield, B.S. in urban planning; and Sheila B. Burk, B.A. in elementary education.

Recipient of a B.S. in prevention and control of delinquency and crime was Mary E. Burke, and Henry B. Curtis received a D.V.M. in veterinary medicine. Eldon A. Decker was awarded a M.A. in marketing and Kenneth K. Dixon received a B.A. in economics. Bernard M. Doran received a B.A. in psychology and Lucille M. Greenwalt received a B.S. in child development and teaching.

★ ★ ★

A B.A. in accounting was awarded to James A. Hutchinson; Donald D. Kristola received a B.S. in law enforcement administration. Margaret J. Ferris received a B.A. in history and David R. Long was awarded a B.A. in banking.

Sandra M. Long received a B.A. in English and David W. Lowe was awarded a B.A. in general business administration. Joni E. Lysett was the recipient of a B.A. in political science with honors.

★ ★ ★

John R. Parish received a B.S. in mathematics and James K. Perkins was awarded a B.S. in landscape architecture. John R. Schmidt was awarded a B.A. in general business administration and Ellen B. Severy received a M.A. in foundations of education. Margaret Seyferth and Sally K. Sharp received B.A. degrees in elementary education.

Gordon L. Shira was awarded a B.A. in personnel administration and Joseph R. Stoltz received a B.A. in social science. Recipient of a B.A. in elementary education was Susan D. Stowell and Murl H. Webster received an M.S. in civil engineering. Nancy L. Yarnall was awarded a B.A. in speech, and Kenneth C. Ziemke received a B.A. in economics.

★ ★ ★

Others receiving degrees were Ronald N. Bartell of Waterford, B.A. in accounting; Carolann B. Brock of Drayton Plains B.A. in special education with high honors; Janet K. Corbin of Waterford, B.A. in television, radio and film; and Robert R. Filkins of Bloomfield Hills, D.V.M. in veterinary medicine.

★ ★ ★

George R. Frink of Bloomfield Hills received a B.A. in social science and Robert E. Stout of Waterford was also awarded a B.A. in social sciences. Ralph E. Weaver received a B.A. in marketing and Allan R. Werthmann of Bloomfield Hills received a B. S. in residential building.

Bridge Club Has 14 Tables in Play

Fourteen tables were in play at Pontiac Duplicate Bridge Club meeting held Monday evening at Elks Temple.

Winners were Donald Bowen, Ronald Fiscus, Margaret Pitkin, Mrs. Artice Sackrider and Mr. and Mrs. Ericson Lewis.

Others were Mrs. Norma Keller, Dr. Robert Segula, Dr. and Mrs. Z. F. Endress, George Armstrong and Charles Tucker.

Displays Are Second to Visitors

Russian People Most Popular at Exhibit

By MARY PRIME

NEW YORK (UPI) —A Russian home described as typical is on view at the New York Coliseum, but Americans want to see the occupants.

Visitors at the Soviet Exhibition of Science, Technology and Culture are far more curious about the folks back home in the U.S.S.R. than the curios in the model apartment, said Olga Bayar, an architect and supervisor of the construction display. The display includes miniature model homes, apartment developments and the life-size apartment, done in modern decor and resembling — to me anyway — a motel room with oriental rugs.

"The questions people ask," Miss Bayar said in an interview. "They are more interested in our life and politics than the exhibit.

"People want to know everything—where I buy my clothes, are they ready-made or from a dressmaker? What is the most fashionable color in Russia in women's clothes? What per cent of men are tall in my country? Of course, I don't know all the answers," she laughed.

★ ★ ★

"But they don't believe us when we say we don't know," added her assistant, Mrs. Masha Nipper, who teaches French. "They look at us and say, 'we understand, you Can't Talk.' "

Miss Mayar, who won't divulge her age, but looks fifty-ish, speaks perfect English, polished by an extended visit here in 1939 to lecture at New York University and the Metropolitan Museum of Art. She wore a lavender suit, oyster-white high-heeled pumps, white summer jewelry and a diamond-studded wrist watch.

A friendly woman with a ready smile, firm handshake and salt-and-pepper hair, she specializes in interior architecture and works in the institute of dwellings, a research center of architecture and construction in Moscow.

"My office is a lab in architecture, good housekeeping and decorating," she explained. "We study different methods of housekeeping, then demonstrate and recommend them to housewives — like the proper height of work tables, how to clean dishes and organize work. Everywhere, women dislike housecleaning!" she said.

Most Soviet women, including herself, do their own daily cleaning and have a maid come in once a week to help, she said. Miss Bayar lives in an apartment with one big room, a kitchen and bathroom. She does not like to cook, but she does sew and paint in watercolors.

★ ★ ★

Her work week is from 9 a.m. to 5:30 p.m. Monday through Friday, and 9 a.m. to 12:30 p.m. on Saturdays.

In her spare time, she writes books and magazine articles and illustrates books.

She likes the "gracious lines" of American furnishings and admires our modern architecture.

In Russia, most furnishings are "Russian empire"—that is, our interpretation of empire. "I prefer it in a museum," she said.

The average Russian woman furnishes and decorates her home without help, although the state is beginning to train interior decorators, she said.

★ ★ ★

So far, Miss Bayar has enjoyed a chat with Vice President Richard Nixon, found Americans friendly with "no tension," and taken a good look at American women.

"My impression is they are very smart-looking, more so than ours, and have fine taste in dress. Especially the older women, who are dressed in gay colors and are so optimistic looking."

She added, joking: "I said to Masha, when we're older, we'll come here because your older women are so happy. I hope by that time, there'll be no barriers."



PAULINE V. NELSON

Mrs. H. A. Erdman of Salt Lake City, Utah, announces the engagement of her niece, Pauline Vanda Nelson, to Charles W. Chandler. Miss Nelson is the daughter of the late Mr. and Mrs. Harry W. Nelson and Mr. Chandler is the son of Mr. and Mrs. Charles S. Chandler of Sylvan Lake. A fall wedding is planned.

Relatives Attend Betrothal Party

At a family dinner Sunday at his Metamora farm, Clifford J. McDonald announced the engagement of his daughter Martha to Edward F. Lambrecht Jr. son of Mr. and Mrs. Edward F. Lambrecht of Grosse Pointe Farms.

★ ★ ★

Attending Sunday's affair were the bride-elect's sisters and their husbands: Mr. and and Mrs. H. A. Toulmin Jr., Mr. and Mrs. Dean V. Firth, all of Birmingham; Mr. and Mrs. Robert L. Biggers of Bloomfield Hills; John S. McDonald, just out of the U.S. Air Force; Mr. and Mrs. William Reeves Clark, Mrs. Carlton M. Higbie of Oxford; Mr. and Mrs. James B. Cleaver of Highland Park, Ill., and John Lambrecht, brother of the bridegroom-elect.

He's Flying High at 70—Abby

Try Grounding This Live Wire by Short-Circuiting Allowance

By ABIGAIL VAN BUREN

DEAR ABBY: When you read this you'll have heard everything. Ten years ago I sold my home and moved out of the neighborhood to escape a gold-digger who was after my husband.



ABBY

She divorced her husband to be ready when mine divorced me.

When he realized that all the money and property was in my name, he changed his mind and decided to stick with me.

Now in his seventies he has started up this romance again.

After putting up with him for 49 years I do not intend to disgrace my children and grandchildren by going through a divorce. How can I keep him in line? NO DIVORCE

DEAR NO: Oftentimes the lack of cash in a man's pocket will keep him in line when his moral principles have failed to do so. One way to ground a live wire is to short circuit his allowance.

★ ★ ★

DEAR ABBY: I was disappointed in your advice to that woman who was arguing with her husband about what kind of funeral to give him.

Why didn't you tell her to promise him a military funeral like he wanted? He was a veteran and was entitled to it.

The wife said she wanted to "put him away in style." Maybe you didn't see pictures of Dulles' funeral? If that wasn't "style" I'd like to know what was? Some people are never satisfied. MORRIS

★ ★ ★

DEAR ABBY: Someone should set you straight about government burial. The government doesn't "bury" anybody. They give you a certain amount toward the funeral.

I lost a son (in Korea) 10 years ago and at that time they gave me $150 towards the funeral expenses. They have since raised it to $250.

ONE WHO KNOWS

★ ★ ★

DEAR ABBY: I need your help. My dad said to me, "Call the Smiths and tell them no more babysitting for you because I don't intend to have your mother sitting up until 3:30 waiting for you." Abby, I am 14 years old, and can take a key and my mother doesn't have to sit up and wait until I get home. The people I sit for always see that I get in the house okay. The pay is good, and I like the people and I don't see why my father has to be so unreasonable. Don't ask me to talk to mother, as my Dad runs this house.

SAD SITTER

DEAR SAD: If you were to take a key, I doubt if your mother would close her eyes before you returned home anyway. Fourteen-year-olds should not be "sitting" until 3:30 a.m. Your Dad has my vote.

★ ★ ★

DEAR ABBY: I am writing to a boy in service whom I have never seen. Just snapshots. He is a buddy of my brother's. He has been putting "S.W.A.B.K." and also "L. O. L." on the back of his letters. Don't you think he is getting too serious? LENA

DEAR LENA: "S.W.A.B.K." is not exactly grounds for breach of promise, but what does "L.O.L." mean?

★ ★ ★

CONFIDENTIAL TO "WANTING TO GET AHEAD:" You could use one. Spend more time polishing off some work and less time shining up to the boss.

Years Unimportant

Can Think Yourself Old

By JOSEPHINE LOWMAN

ARE YOU THINKING YOURSELF INTO PREMATURE AGING? It is becoming more and more apparent that it is possible to do just that.

The average person is so imbued with age consciousness that he is likely to think of himself as older than he actually is. This affects his entire way of life, his interests, activities, exercise, work and human relationships.

Over and over again it has been proven that boredom breeds fatigue and that eager interest promotes energy and health. Studies have shown that while functional capacities decrease with age, the decline will be less rapid if these capacities are used to their fullest extent. A youthful outlook and philosophy not only will make you feel younger and appear younger but it actually can make you younger.



Count up your years if you will, but the most important age of all is your own evaluation of yourself.

Contrary to the popular belief that mental powers must of necessity decline from middle age on, recent research has shown that mental powers can increase through the years. A survey of some of the country's outstanding scientists revealed that 20 had achieved their greatest success after the age of 70.

There is so much more to judging a person's age accurately than the number of years he has lived! A recent issue of "Today's Health," published by the American Medical Association, points out that there are at least five kinds of age and that the one which is the least significant is the only one which is easily measured; that is the chronological age or the number of years you have lived. This is important only in legal matters and on birthday cakes.

The biological age is of greater importance. This varies greatly among individuals. Some age more rapidly than others. In comparing two people of the same age it may well be noted that one is much older and the other much younger than his age.

Third, is the psychological or emotional age. To quote from "Today's Health," this age "varies so widely that a middle-aged person can be less mature than an adolescent."

Fourth is the intellectual age. To quote again, "Thus a man of 53 may have the body of a 30-year-old, the emotions of maturity (which cannot be assigned to year-old and the ability to learn of a 16-year-old."

The fifth age is the person's evaluation of himself. To me this is the most important age of all.

Why, then, when there are five or more ages to choose from, allow your potentialities to atrophy from lack of use because of standardized habits of thought which place you in a certain age bracket and therefore dictate your way of life?

Feelings, Not Time Tell You're in Love

By RUTH MILLETT

If just the sound of his voice on the telephone makes you feel suddenly happy and gay—

If a compliment from him sends you to the mirror to look at your face with new interest—

If his disappointments are your disappointments and his triumphs are your triumphs—

If you find it impossible to be happy when he isn't—

If you feel a smile spreading over your face when you think of a private joke the two of you share—

If you wish he were with you when you see something beautiful or interesting—

If many different things remind you of him—

If you save up little things to tell him when you see him next—

If you want to talk things over with him before you make a difficult decision—

If you have more fun when you are with him than when you are with anyone else—

If you would rather build him up than build yourself up—

If you love his gifts, whether or not they are what you need or would have chosen for yourself—

If you find you take life less seriously when he is around—

If you enjoy doing things for him as much as you like having him do things for you—

If you are happy in his company whether you are being entertained or not—

If all of these are true, then, lady, you're in love—whether you've only known him a few months or have been married to him for years.

Lana Has Used Them for years

False eyebrows are the newest good companions to false eyelashes. They come on a nearly invisible net base and can be shaped to conform to the bone structure of your face.

They can also be clipped, if you like, and darkened with an eyebrow pencil. They go on with spirit glue and once they are on, they stay on. If your brows are very light and sandy or sparse, they're worth trying.

Hollywood, of course, has used them for years. (Lana Turner makes no secret of the fact that she wears them.) But they haven't been generally available until now.



4823 WAIST 24"–34"

by Anne Adams

Printed Pattern 4823: Waist sizes 24, 25, 26, 28, 30, 32, 34. Size 28 takes 3⅞ yards 39-inch.

Printed directions on each pattern part. Easier, accurate.

Send 35 cents in coins for this pattern—add 10 cents for each pattern for 1st-class mailing. Send to Anne Adams, care of The Pontiac Press, 137 Pattern Dept., 243 West 17th St., New York 11, N.Y. Print plainly Name, Address with Zone, Size and Style Number.

Have You Tried This?

Potato Water Will Give Fine Texture to Bread

By JANET ODELL
Pontiac Press Home Editor

Let's get out the yeast and make up a batch of old-fashioned bread. Your family will think you are the most wonderful cook in the world. Really, it's not so hard.

★ ★ ★

Mrs. Ray Marentette is today's cook. She loves to make ceramics. She gardens and sews. Creative cooking is a hobby. She is interested in interior decorating.

OLD-FASHIONED BREAD

By Mrs. Ray Marentette

1 quart lukewarm potato water
2 tablespoons salt
¼ cup sugar
2 yeast cakes or 2 packages yeast
12½ cups sifted flour
¼ cup melted shortening

Combine potato water, salt, sugar and yeast cakes. Stir to dissolve. Add 6¼ cups sifted flour and mix well. Add shortening and rest of flour.

Turn onto floured board and knead until smooth and elastic. Let rest on board for 10 minutes. Knead again until smooth.

Place dough in greased bowl. Grease top of dough. Place in cold oven with pan of boiling water. Let rise for two hours.

Punch down dough. Fold top in and turn over. Return to oven for another 45 minutes. Replace cooled water with more boiling water.

Turn out on floured board. Punch down, knead smooth. Divide into 4 parts. Flatten, press air out, slap down and shape into loaves. Put into greased bread pans. Bake 15 minutes at 400 degrees.

Reduce heat to 350 degrees and bake another 45 minutes. Remove from oven, brush with butter and take out of pans. Cool on a cake stand. Cover with a towel.

You may use ¼ of the dough to make a coffee cake if you wish.

Charles C. Guinn Claims Bride in Baptist Rite

Chrystal Lay and Charles C. Guinn were married recently at Mayville Mills Memorial Baptist Church. The Rev. Robert Hewitt officiated at the double ring ceremony.

Parents of the couple are Mr. and Mrs. Austin D. Lay of Mayville and Mr. and Mrs. Charles Guinn of East Strathmore avenue.

IN LACE AND TULLE

The bride wore a gown of rose point lace and tulle over taffeta with long sleeves and a portrait neckline accented with iridescent sequins. The floor-length skirt featured paniers of lace.

A tiara of iridescent sequins and seed pearls held her fingertip veil of English mist and she carried a bouquet of lilies of the valley centered with a white orchid on a white Bible.

★ ★ ★

Mary Titus of Mayville was maid of honor and Donna Lay, bridesmaid. They wore dresses of blue and green printed nylon with scooped necklines and harem skirts, and carried colonial bouquets of white roses and white carnations.

Joseph Guinn was his brother's best man. Ushers were Charles Lay, the bride's brother, Thorton Buhl of Lake Orion, and Gary Sanford.

A reception was held in the church parlors. The couple will live in Pontiac following a honeymoon to Niagara Falls.

★ ★ ★

Mrs. Lay wore a beige dress and hat and Mrs. Guinn was dressed in a blue dress with white accessories. Both had corsages of red roses and white carnations.

Pontiac Moose Queen Given Pin

Pontiac Moose queen, Mrs. John Baxter, was presented with her chapter queen pin at the meeting of Women of the Moose held Monday evening at Moose Hall.

The chapter has been invited to Dearborn to take part in College night to be held Thursday. On July 20, they will act as hostesses at a college night to be held at 8 p.m. at Moose Hall.

The chapter took part in the ritual at Taylor Township July 2.



F. KAY BRANTLEY

Announcing the engagement of their daughter, F. Kay, to Jack Pieron, are Mr. and Mrs. Ernest Brantley of East Brooklyn avenue. Jack is the son of Mr. and Mrs. John Pieron of Cornell street.

EYE GLASSES CONTACT LENSES
DR. CLARENCE I. PHILLIPS
Optometrist
PHONE FE 4-3241
205 Capitol Savings and Loan Bldg.
75 West Huron Street
PONTIAC, MICHIGAN
LIMITED PARKING AT REAR OF BUILDING

$3.50 PERMANENTS $3.50
Complete with Haircut and Set
No App't Necessary FE 5-8000
LOUIS BEAUTY SHOP
10 West Huron—2nd Floor Next to Buckner Finance

Relax . . . in Air Cooled Comfort while you have your PERMANENT or SHAMPOO-SET
THELMA CROW, Owner
RANDALL'S HARPER METHOD SHOPPE
88 Wayne St. FE 2-1424

you can go
ROUND-THE-CORNER
with coordinated units by Ethan Allen!



it's
WIGGS
for
Early American
Furniture
that combines
versatile comfort
and charm . . .

3-PC. STARTER GROUP SPECIAL!
Corner Desk
30" Shutter Door Cabinet with drawer
30" Open Bookcase Base with drawer and one shelf
$159

Crafted of solid Vermont rock maple, hand-finished in a warm brown nutmeg tone. Here's furniture that adds a custom-tailored, built-in look to bedrooms, dens, living, dining or family rooms . . . and solves decorating and storage problems wherever you use it! And there's an arrangement to suit every room — every floor plan! Bring along your room dimensions and let us show you how this versatile furniture can add beauty and livability to your home. All pieces are open stock — and very modestly priced!

Other Pieces

24" Upper Unit with shutter doors and space for TV $69.50
30" Open Bookcase Top with adjustable shelves $42.50



SOLID ROCK MAPLE
Tri-Way
TRUNDLE BED
Special $165 Complete

Pair of Beds Complete with Specially Designed Innerspring Mattresses and Springs

This versatile Tri-Way Trundle Bed in solid Vermont rock maple gives you superior quality and workmanship at a really wonderful price! And the set is complete with specially constructed spring and innerspring mattress units.

Also available with Spindle Headboard





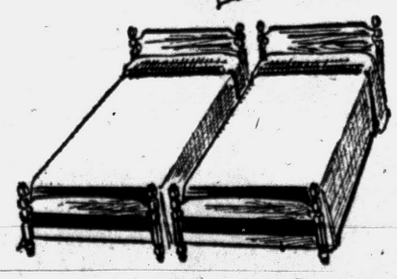

Makes a
TRUNDLE BED
BUNK BED
PAIR OF TWIN BEDS

FREE DOWNTOWN PARK-SHOP
Free! Bus Tokens
24 WEST HURON STREET
OPEN MONDAY AND FRIDAY UNTIL 9 P.M.

at the LOWEST price in history
Relax...at Home!
Genuine Very Best

BIG With HEAT-
YOUR HOME REDUCING SALON
Sold Exclusively by
MARY MAC SALES and SERVICE
43 W. Huron, or Call FE 5-0093
For a No Obligation Demonstration.
Satisfaction Guaranteed or Money Back.

PROTECT YOUR PLANTS with TreeTox-RoseTox Rotonone - Ant Dust Weed Killers
TASKER'S
FE 5-6261
63 W. Huron Street

Yarns • Lessons
THE KNITTING NEEDLE
452 W. Huron FE 5-1330

LUGGAGE $14.95
3-Pc. Matched Set
TRUNKS—FOOT LOCKERS
Priced Low to Go
EDWARD'S 18 S. Saginaw

JULY SPECIALS
at MOLLS House of Fabrics

SLIPCOVERS
Custom made to make your furniture the same as new. Done by old-time craftsmen at a special price.
CHAIR . . . $1.50 Fabric . . $34
SOFA . . . $1.50 Fabric . . . $54
These prices include fabric, fasteners, cording, sales tax, labor—the complete job. More expensive fabrics priced accordingly.

UPHOLSTERING
Over 500 samples from which to choose. MOLLS are noted for the best in fabrics and workmanship. Fabric prices range from $5 per yard and up. Prices this month are:
CHAIR . . . $5.00 Fabric $95
SOFA . . . $5.00 Fabric . . $140
These prices include all material and labor—unexcelled workmanship! These prices are good only through July 31st.

FE 4-0516 Molls


FLOOR COVERINGS
DRAPERIES
BEDSPREADS
1666 SOUTH TELEGRAPH South of Orchard

ONCE A YEAR SUPERB SPECIALS
BUDGET WISE...FASHION RIGHT

7.00 Cold Wave Custom complete
$15 Wave NOW $10.00
$20 Wave NOW $12.50
OUR SALON IS AIR CONDITIONED
Open Monday and Friday 'til 9 P. M.
No Appointment Needed! Immediate Service!
Andre Beauty Salon
2nd Floor Pontiac State Bank Bldg.
Phone FE 5-9257

ONE COLOR

Journey To Love

By Virginia Nielsen

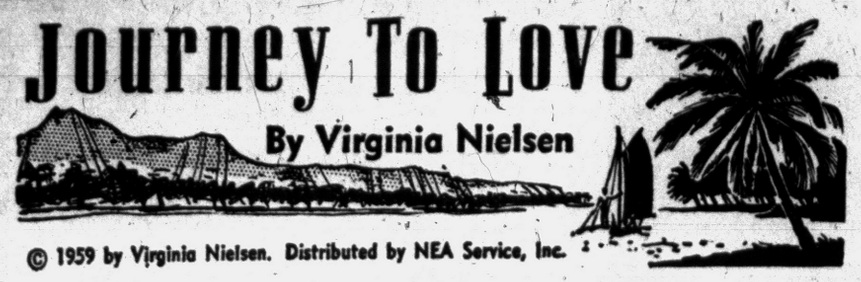

© 1959 by Virginia Nielsen. Distributed by NEA Service, Inc.

Chapter XXXV

Fifteen minutes later he was talking to the sergeant, a man he had known for years.

"Mr. Ward?" the officer reported incredulously. "Mr. Ebenezer Ward? Listen, do you want to make me lose my job?"

Alex groaned. "All I ask," he begged him, "is that you make this gorilla talk! Make him tell you who hired him to break into my boat tonight. Tell him you've connected him with the man who ran into Beatrice Powers on the Pali road last night."

"Her?" the sergeant exclaimed. "And for heaven's sake, make up your mind what you are going to do with me. My girl's out there on that cruiser alone, and that rookie wouldn't let me go back for her. What do you want, bail?"

"We can't hold you, Alex," the sergeant said. "Do you want to charge this guy with trespassing?"

"You're darn right I do!" Alex said impatiently. "And if you let him out on bail, I'll never print your name again, so help me!"

He hailed a taxi to take him back to the yacht.

He called her name as he climbed aboard. The Wikiwiki rocked gently, and the only sound was the lap of water and the scrape of the dinghy against the hull.

"Kathie!" he said again, and the hollowness of his voice and the emptiness of the boat were one.

★ ★ ★

He dashed below, pushing open the door without ceremony. The bunk where she had lain still bore the print of her body, but he saw that the cabin had been cleaned of her belongings.

Kathie was gone!

While Alex looked for Kathie, Ward demanded the deed from her.

"I haven't got the deed," Kathie told him. She was white-faced but she did not tremble. On the Wikiwiki, when she had been threatened by a mysterious, unknown menace, she had been weak with panic.

But now that the Someone whose evil intent she had sensed back of all the strange things that had happened to her since she started for Hawaii had revealed himself—now that she was facing him, alone.

WAIT A MINUTE

"Sam, go through her luggage," the man ordered.

"Now, Grandfather, wait a minute!" Sam begged. "Kathie, for the last time, will you marry me?"

Anger flushed in her blue eyes. "I wouldn't marry you if you were the last man on earth!"

Her anger helped fight off panic. And not only her anger at the way Sam had deceived her. She was thinking of Uncle Job, for now she understood his harsh, bitter nature.

All his mature life he had lived under a cloud because of a crime this man had committed, while the murderer had lived "in the lap of the gods."

A power and influence in the community! Kathie was incensed with the injustice of it.

His hooded eyes were bright and hard on her. "If you will marry Sam, I will settle a fortune on you. My one stipulation being that you turn the deed over to me."

★ ★ ★

Kathie turned on Sam. "Was it your grandfather's idea that you propose to me in the first place?"

"Apparently you don't realize what being Sam's wife can mean to you," his grandfather said softly. "As Sam's wife, you will have jewels and mink coats, travel, the home of your dreams, a car and a staff of servants—"

"Do you think you could bribe me to keep still about a murder?" Kathie asked incredulously.

Sam's face looked suddenly gray. His grandfather's eyes hardened to flint. "Search her luggage!"

SAM HESITATED

As Sam hesitated, obviously reluctant, Kathie said bitterly, "It won't be the first time," and he flushed a deep, dark red.

But he turned to obey his grandfather. Methodically he went through her cases, even feeling the linings to see if they had been ripped out to form a hiding place. "It isn't here," he said finally.

"You must have it on your person," the old man said to Kathie. "You got it from the vault."

She faced him, small and defiant. "Did I?"

"It wasn't in your purse."

"Then you did steal it!"

"My dear, I hire others to do my work. The deed must be on your person."

"It is not on my person; you can take my word for it," Kathie said. "That is, if you and your grandson are both willing to take my word for it."

Sam flushed more deeply at the open contempt in her voice. "I'm not going to search you, Kathie. Where is the deed?"

★ ★ ★

"You took the deed from the vault," Ward repeated slowly after a moment. "You didn't stay downstairs long enough to make a copy of it. Yet it was not in your purse when you left the bank. If you did not conceal it on your person, you mailed it. Alex Norris has the deed. Sam, we've got to act fast."

★ ★ ★

Kathie was staring at him with frightened eyes. "How do you know these things?" she asked. "How did you know I was on the Wikiwiki?"

"That was easy," the old man said contemptuously. "I merely asked myself where I would take you if I were Alex. You mailed the deed. Sam, we've got to find Alex Norris."

"W-what do you mean?" Sam had actually stammered.

"Norris must be silenced," said the desperate old man.

(To Be Continued)

It's Double Stamp Day for Missing Children

MILWAUKEE (AP)—About 30 policemen went hunting for a 5-year-old boy reported missing from his home.

Not only was the boy located, but police came up with five other lost youngsters whose absence had not been reported. All were returned to their homes.

In 1925 oil and gasoline accounted for only 28 per cent of the nation's energy requirements. Now they account for more than 60 per cent of the total and the trend is upward.

Hal Boyle Says:

What Mere Man Can Fathom Ways of Wife

NEW YORK (AP) — There is one question about wives no husband can answer.

The question is, "Why do they want to go out in the evening?"

"Let's go out somewhere—anywhere," says the wife.

Why? No husband ever knows.

When you first marry a girl, all she says she wants in life is "to make a home." Make a home? What she means is she wants you to make a home for her.

So you rent a nice furnished room-and-a-half flat on the third floor of a walk-up apartment, and figure you've got life solved.

What happens? Inside a year she says it is too small.

"We need a home of our own to be really happy," she says. "Just a little cottage out in the country."

So you pawn your soul to the banker, and buy her a little cottage in the suburbs. In another year she's restless again.

"All I want is to make you a nice home," she says. "But what is home without a child?"

So you give her a child. You give her two children. You give her three children. Anything to keep her quiet.

So what happens? One day she announces:

"I feel like the old lady in the shoe in this little box of a house. We're too crowded. Why don't we get a bigger house farther out in the country where I can have a garden. That's all in this world I WANT."

So you take your soul again to the banker and buy her a house twice as big and four times as expensive. You buy her enough flower and vegetable seeds to feed China.

You buy her a rake and a hoe and a power mower. You rent her a landscape man "to give the house a proper setting."

"Now we'll have to fix up the inside of the house—if we're really going to have a dream home," she says.

Back you go to the banker.

So you buy your wife the latest modern furniture, plus wall-to-wall carpeting and ceiling-to-floor draperies. You build a fine entertainment room in the basement, complete with games table and well-stocked bar. It has a television set. So has the living room.

You have a total of five radios throughout the house, so your wife can hear music wherever she goes. You buy her a sewing machine, an automatic dishwasher, an electric washer, dryer and ironer, a vacuum cleaner, an electric hair dryer, an electric massage machine, a home freezer that will hold a three-month supply of food.

★ ★ ★

You think you have thought of everything, but you haven't.

"It would be ideal here, if it didn't get so hot in summer," murmurs your wife. So you go to the banker—by now he is calling you by your first name — and borrow enough to air-condition the house.

Finally, your wife brings up what she claims is the last obstacle to her earthly happiness.

"If we just had another car, everything would be perfect," she remarks.

So you enlarge the garage and buy a second car.

You have at last achieved the ultimate. You have the American dream home, stocked with all the gadgets science can devise to bring you comfort and joy.

★ ★ ★

And what happens? You reach the front door, glad to have made it through another day at the office and eager for a restful, relaxing evening at home.

"Hurry up and change your clothes. We're going out," the wife says.

"I kind of thought we might stay home tonight and take it easy," you protest.

"If you think I'm going to stay here night after night staring at the same four blank walls, you're crazy," she replies.

★ ★ ★

Four blank walls? This dream house that took so many years to make!

But out you must go. It makes no difference to a wife whether you're going out to visit a neighbor—or out to watch a free blood transfusion. She'll drag you to anything—just to get out of the house.

Why? This is the question no husband can answer.

Here Is a Switch: An Inter-Office Train

PORTLAND, Maine (AP)—Robert G. Basbas, manager of a radio service laboratory, was faced with the costly problem of improving his firm's office efficiency. He found an inexpensive solution in his son's toy box.

Basbas considered pneumatic tubes or a cable system too expensive for conveying shipping orders, bills and other inter-office papers between departments.

So he installed a model electric train that runs from the back shop to the front office through stock rooms and the ladies room, hauling the business of the day.



Dr. Stanley W. Black
Optometrist
3513 Elizabeth Lake Rd.
Corner of Cass Lake Rd.
Evenings by Appointment
Phone FE 2-2362 Closed Wed.

SPECIAL RECONDITIONED
"Rebuilt by Curt's Appliance Using Our Own Parts"
$14.95
Fully Guaranteed
Attachments Included
$1.25 Week

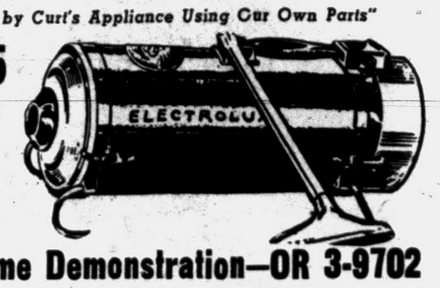

Free Home Demonstration—OR 3-9702
Complete Parts and Repair Service on All Cleaners!
We Sell What We Advertise!
CURT'S APPLIANCES
6183 Jameson

We Have the New Redbook—13th Edition Guide Book of . . . U. S. COINS—YEOMAN
ONLY $1.75 (Mail Order $2.00)
★ Stamps ★ Coins ★ Supplies
PONTIAC STATIONERS
(Formerly Brown Bros.)
4 N. Saginaw FE 2-4242

Visit MODEL SWIM POOL at Miracle Mile Shopping Center MI 6-6157

What one thing appeals equally to...?

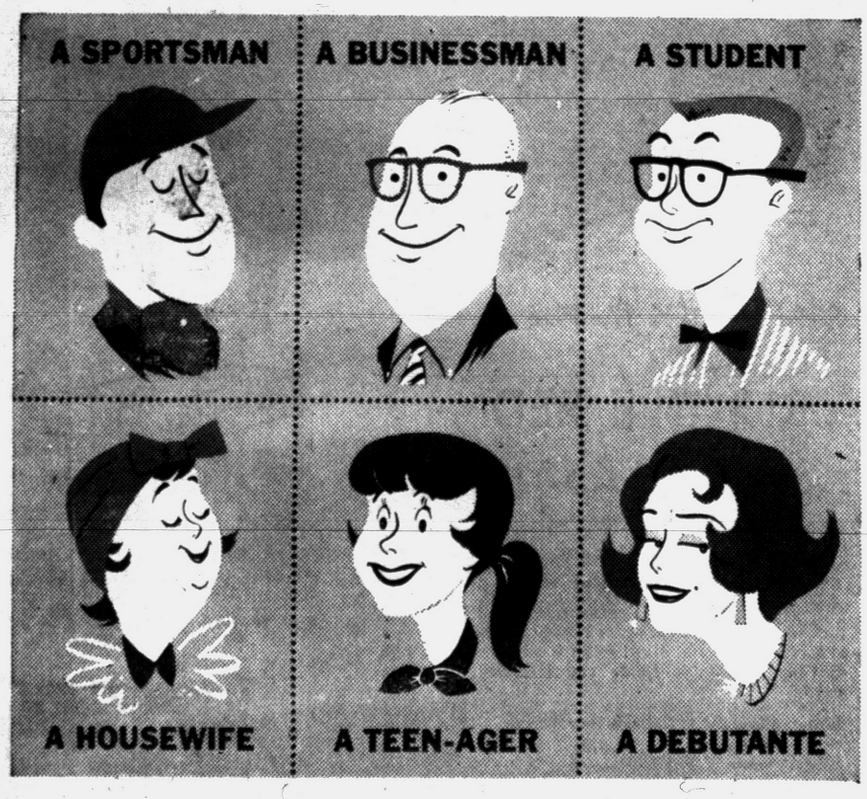

ONE OF A SERIES

ANSWER: THE DAILY NEWSPAPER! It has something for everyone. Sports for the sportsmen, financial news for the businessman, women's interest pages, comics, social news, school news — there's something for everybody. It's a remarkable thing that one newspaper can serve so many masters. And not only does it have something for everybody, but most people like most of the things in the daily newspaper. No wonder the daily newspaper is the answer to so many advertisers' needs!

THE PONTIAC PRESS



"As you travel...ask us"

A new kind of travel information service is yours for the asking at Standard Oil Dealers throughout Mid-America

When you travel in Mid-America and need information along your way, remember . . . there's a Standard Oil Dealer always just ahead, who cordially invites you, "*As you travel—ask us.*"

Standard Oil Dealers are trained and equipped to give helpful advice. They have directories and guides to help you locate almost anything—lodging and eating places . . . local streets . . . emergency services . . . historic sites . . . places of worship . . . sports facilities . . . alternate roads. So, wherever you may go, whatever you want to know—"*As you travel—ask us.*"

Stop at Standard for complete, courteous service of every kind—clean rest rooms, tire and battery service, lubrication, replacement parts and dependable Standard Gasolines.

You expect more from Standard . . . and you get it!

THREE COLORS



WHAT'S YOUR FAVORITE SUMMER COOLER?

BEAT THE HEAT

THE HEALTHY WAY

...with your favorite Sealtest Summer Cooler! Sealtest dairy drinks are nature's own coolers—fresh, delicious, nutritious—real heat beaters, that give you healthful energy and cool, frosty goodness in dozens of delicious summer drinks!

Sealtest
TRADE MARK
DAIRY PRODUCTS

GREAT STRAIGHT

Frosty-fresh Sealtest Buttermilk—has all the genuine old-fashioned buttermilk goodness a real buttermilk lover knows and appreciates. Makes the perfect summer cooler. Low in calories. Easy to digest.

Sealtest TRADE MARK **BUTTERMILK**

COOL AND SWEET

Everybody's choice—an ice-cold Sealtest Milk Shake! Easy, too. Just whip a generous scoop of Sealtest Ice Cream into a glass of Sealtest Milk, then float another scoop on top. Try it with Sealtest Strawberry or Chocolate . . . or your own favorite ice cream flavor.

Sealtest TRADE MARK HOMOGENIZED **VITAMIN D MILK**

SELF-STARTER

Start every summer day right! Sealtest Orange Juice gives you more than a dozen fresh squeezed oranges to a quart. Ready to serve. Nothing to squeeze. Rich in vitamins. Get some today.

Sealtest TRADE MARK **ORANGE JUICE**

FROSTY TREAT

Sealtest Chocolate Milk is the small fry favorite—and the smart mother's answer to healthful, summer coolers. Give them all the Sealtest Chocolate Milk they want. It's good—and good for them—builds 'em up while it cools 'em down!

Sealtest TRADE MARK **CHOCOLATE MILK**

SLIM AND TRIM

Sealtest Skim Milk has all the wonderful fresh milk flavor—without a worry for weight watchers. Just 79 calories to a brimming, 8-oz. glass. You get all the cool, healthful goodness of milk, but Sealtest Skim is low, low in fat. Drink all you want.

Sealtest TRADE MARK **SKIM MILK**

VITA-MIN SKIM MILK

Nationals Stronger Physically for Duel of Stars

Kaline, Mantle to Play Despite Recent Injuries

Wynn Seeks Repeat of 1958 Win; Drysdale a Newcomer

PITTSBURGH (AP)—The sub-par physical condition of Mickey Mantle and Al Kaline, two of the American League's more distinguished distance hitters, appeared to give the National League a decided edge in today's 26th annual All-Star game before a cappacity Forbes Field crowd of 35,000 spectators including Vice President Richard Nixon.

Although scheduled to open in center field and bat third, Kaline was not his customary healthy self. The brilliant young Tiger star, recovering from a facial operation, had the stitches removed only yesterday in Detroit before flying into Pittsburgh. He hasn't played or taken batting practice for a week.

Mantle, Kaline's alternate in center field, sat out Sunday's game between New York and Washington because of a twisted ankle. He winces every time he puts pressure on the right foot. Manager Casey Stengel insisted his switch-hitting Yankee star was ready to play but it would not be too surprising if Mickey were to be used only in a pinch hitting role.

"That guy never lets you know when he's hurting and he always is ready to play," said Stengel. "I kept him out last Sunday for his own good and also because if he couldn't play in the All-Star game, I didn't want people to say if he was ready to play Sunday then why now now? The fellow will play though even if he's hurting."

★ ★ ★

There were no known casualties on the power-laden National League squad that had such home run swatters as Eddie Mathews, Hank Aaron, Willie Mays, Ernie Banks and Orlando Cepeda batting second, third, fourth, fifth and sixth respectively. This quintet owns a total of 101 home runs during regular season play.

There is nothing puny about the American League batting order which begins with Minnie Minoso, a 13-homer man and has Harmon Killebrew, the league's leading home run and runs batted in man (28-70) batting seventh.

In between, the National League pitchers had to face Nellie Fox, Kaline, Bill Skowron, Rocky Colavito and Gus Triandos. Chicago's fleet-footed shortstop, Luis Aparicio was the eighth hitter in the lineup. Johnny Temple, Cincinnati's fine second basemen, was the NL's leadoff hitter. Wally Moon, Del Crandall and Don Drysdale, selected by manager Fred Haney as his starting pitcher, represented the lower third of the order.

Haney, who lost last year to Casey Stengel in his only other managerial venture in All-Star competition, gave his reason for picking the Los Angeles Dodger right-hander over his own Lew Burdette.

"I had decided on a right-hander because they have only one lefty in their lineup (Fox)," said Haney. "It came between Drysdale and Burdette but I figured if I packed my man they'd say I was prejudiced."

Actually Drysdale, with his cross-fire delivery which has helped him strike out the Major League high of 133 batters so far, figured to be the NL's best bet against the right-handed power hitters. It doesn't make any difference to Burdette whether the hitter is righty or lefty. He pitches the same way to all.

★ ★ ★

Stengel's choice of Early Wynn, 39-year-old Chicago right-hander, confirmed the suspicion that he had weakened on his original choice of Hoyt Wilhelm, Baltimore's spectatcular knuckleball expert. Hoyt, after winning his first nine games, lost his next four. Besides, he pitched six innings Sunday, and did not look too good.

"I still may have picked Wilhelm had I been permitted to wait until just before game time before deciding my pitcher," said Casey. "However, I had to announce my pitcher 24 hours in advance and I couldn't wait until game time to find out how Wilhelm felt.

"I'm not worried about Wynn. He's experienced and he's not frightened by those great big National League home run hitters. He's won 11 games and he looked pretty good the last time he pitched against my club."

★ ★ ★

Under All-Star rules, no pitcher may go more than three innings unless the game runs into extra innings. Also starting players must see action at least three innings.

Stengel did not name his second pitcher but assured all that Ryne Duren, the Yankees' flame-throwing right-hander, would be in there toward the end.

"I won't hide my man," he said, referring to Duren.

SPORTS

Study Inclusion of Managers in Pension Plan

Players Assn. Seeks Tax Cut

PITTSBURGH (AP) — The major league player representatives Monday officially ended all relations with their deposed attorney, J. Norman Lewis, and discussed the possibility of including managers in their plush pension plan.

The players, in a day-long series of meetings, also considered several proposals aimed at easing their tax burden.

Lewis, who was ousted last March, appeared at the meeting and brought the players up to date on two pending court cases.

One concerned a test case begun by outfielder Bob Nieman of the Baltimore Orioles asking for tax relief for players maintaining two residences. The other concerned a suit asking that the player half of the four-man pension committee be entitled to have its own lawyer.

The players decided to continue to press for tax relief but agreed to drop the other suit. They also weighed the possibility of a plan dealing with deferred payments of salaries over a period of years. They plan to make this proposal to the club owners at the annual winter meeting in Miami next December.

The inclusion of managers in the pension plan, if agreed upon, would not become effective until after the current contract with the insurance company expires in 1962.

The players also discussed the possibility of continuing to play two All-Star Games annually and agreed to await developments.

★ ★ ★

"We adopted a wait-and-see policy," explained Robin Roberts, the National League player representative. "We want to see how the second All-Star Game, in Los Angeles, Aug. 3 works out before we decide whether to continue the policy of two games a year."

Roberts explained the need for the second All-Star Game.

"We have to pay back service for players no longer active in baseball," he said. "Under normal circumstances it would take us 17 years to pay off all back service. The proceeds from this game (60 per cent goes to the pension fund) will cut off one year of those payments."

★ ★ ★

The "back service" referred to by Roberts resulted from increased pension benefits after the new World Series radio - TV contract was signed in 1957. This meant additional payments had to be made to the insurance company covering players no longer active.

Roberts said the players plan to engage another attorney to replace Lewis but did not know when he would be named.



AP Wirephoto

STARS AT CHOW — Willie Mays, San Francisco's slugging outfielder offers Milwaukee catcher Del Crandall some vitamins last night at the All-Star banquet for both the American and National League squads. They were expected to need those vitamins against Al Kaline & Co. today in the annual classic.

Kuenn, Aaron Carrying Hit Streaks

NEW YORK (AP)—Harvey Kuenn of Detroit will take a 20-game hitting streak and a 12-point lead in the American League batting race into today's major league All-Star Game.

Kuenn's skein is the longest in the American League this season. Hank Aaron of Milwaukee, the National League batting leader, hit safely in 22 consecutive games from April 23 through May 18.

A week ago, Kuenn led Pete Runnels of Boston, the runner-up, by only five points. However, in last week's action, Kuenn climbed one point to .356 while Runnels dropped 19 points to .333. Runnels was replaced in the No. 2 position by Al Kaline of Detroit. Kaline is hitting .344.

Nellie Fox of Chicago remained in fourth place. He gained five points to .330 with 12 hits in 32 tries.

★ ★ ★

In the National League, Aaron, slumping steadily the past few weeks, lost 11 more points. He had only five safeties in 22 times at bat and his average tailed off to .370.

Junior Gilliam of Los Angeles rushed up to deadlock Bill White of St. Louis for second place. Gilliam picked up 14 points with 13 hits in 28 trips while White gained three points with an 11-for-30 performance. Each is batting .349.

Harmon Killebrew of Washington slammed two more home runs last week, lifting his league-leading total to 28. He also paces the American League in runs batted in with 70.

Ed Mathews of Milwaukee also hit a pair and he continues to lead the National League with 25 homers.

Ernie Banks of the Cubs drove in five runs to boost his aggregate to 76. This is three more than Cincinnati's Frank Robinson, in second place.

NACC Seeks Age Limit on Athletes

Would Curb Foreigners

VIRGINIA BEACH, Va. (AP)—The National Assn. of Collegiate Commissioners wants some sort of uniform control over foreign students who compete in intercollegiate athletics in the United States.

★ ★ ★

At its final session of a week-long meeting yesterday, the NCAA proposed placing a 19-year age limit on foreign students who take part in athletics under the National Collegiate Athletic Assn.

"Under our proposal any foreign student who has engaged in any type of competitive athletics in his native country after he is 19, whether it be college, club or AAU would lose a year of eligibility if he competes in a U.S. College," said Kenneth (Tug) Wilson, Big Ten commissioner.

Wilson said in the Big Ten track and field meet this spring five first places were won by foreign students, "and some of them will be competing against us in the Olympic Games at Rome next year."

★ ★ ★

"We had 21 foreign students in Big Ten track and field," he added. "We feel it is wrong and the commissioners feel that the NCAA should put an age regulation on the foreign athletes."

★ ★ ★

The Big Ten and Big Eight Conferences already have an age limit on foreign students in athletics, it was pointed out, but the NCAA—which represents the nation's 11 major conferences — wants the NCAA to make it uniform.

Doctoring Your Golf

By DR. CARY MIDDLECOFF

PATIENT'S COMPLAINT: Can't keep the ball down into the wind.

DIAGNOSIS: Ignoring the main point.

TREATMENT: Keeping the ball at a reasonably low trajectory when playing shots into the wind is generally helpful. Certainly the higher a ball goes into an adverse wind, the more it will be buffeted about, and the more chance it stands of getting off line. But keeping the ball low in this situation is not the main point.



The main point is to HIT THE BALL SOLID and thus reduce sidespin to a minimum. Wind blowing against the ball greatly accentuates any sidespin you put on the ball by hitting it off center.

What would be a small slice or fade in a following wind becomes a big slice or fade in an adverse wind. The same goes with hooks or pulls.

So, if playing into the wind is one of your problems, pay less attention to keeping the ball low than to hitting it squarely. To accomplish this, swing with controlled power (which simply means not trying to kill the ball), and concentrate on keeping your head still.

Resume Legion Race Tomorrow

The final week of play in the 1st round of 18th District Junior Legion baseball loop begins tomorrow night with four games on tap.

★ ★ ★

Front-running Southfield will visit Clawson and top contender Royal Oak plays at Berkley in the key games. Rochester and Birmingham, smarting from double defeats last weekend, will also be on the road. Rochester goes to Milford and Birmingham to Troy.

The standings:

	W	L	T		W	L	T
Southfield	7	1	0	Berkley	3	4	0
Royal Oak	6	1	1	Troy	2	6	0
Birmingham	5	3	0	Clawson	2	6	0
Rochester	5	3	0	Milford	0	6	1

Pontiacs Won 2 Major Races Last Weekend

From Our Wire Services

Fireball Roberts and Bobby Unser won major auto events driving Pontiac cars over the past weekend.

★ ★ ★

Roberts broke his hometown jinx by winning the Firecracker Special. Driving a 1959 auto, he won the annual 250-mile stock car event for the first time.

★ ★ ★

Unser won out in a race up 14, 110-foot Pike's peak in Colorado and broke his own record despite a hail storm in 13 minutes, 36.5 seconds. He repeated as champion.



AMERICAN LEAGUE

	Won	Lost	Pct.	Behind
Cleveland	44	32	.579	—
Chicago	43	35	.551	2
Baltimore	41	38	.519	4½
New York	40	38	.513	5
Detroit	40	40	.500	6
Washington	37	41	.474	8
Kansas City	33	43	.434	11
Boston	33	44	.429	11½

YESTERDAY'S RESULTS

No games scheduled

TODAY'S GAMES

(Times Eastern Standard

All-Star Game at Pittsburgh, 12 noon—Wynn (AL) vs. Drysdale (NL).

TOMORROW'S SCHEDULE

Boston at New York, 7 p.m.

NATIONAL LEAGUE

	Won	Lost	Pct.	Behind
Milwaukee	44	33	.571	—
San Francisco	46	35	.568	—
Los Angeles	47	37	.560	½
Pittsburgh	43	39	.524	3½
Chicago	39	41	.488	6½
St. Louis	37	42	.468	8
Cincinnati	35	45	.438	10½
Philadelphia	29	48	.377	15

YESTERDAY'S RESULTS

No games scheduled

TODAY'S GAMES

All-Star Game at Pittsburgh

TOMORROW'S SCHEDULE

No games scheduled

2 Horses Collapse in Same Downs Race

Two spills, seconds apart, thrilled 4,000 at the Northville Downs harness racing track last night.

Chief Seneca fell with 10 yards to go and Groom Time collapsed at the wire.

Both the drivers, Harold Fisher behind Seneca and Don McIlmurry behind Groom Time, escaped injury. Both left the track leading their horses. Their sulkies were wrecked.

Pickwick, driven by Raoul Dussault, won the race in 2:06 2/5, paying $13.

MONDAY'S FIGHTS

MOBILE, Ala.—Guy Sumlin, 145, Mobile, stopped Irish Johnny Gorman, 147, New York, 4.

TOKYO —Sadao Yaoita, Japan, outpointed Koji Ishibashi, Japan, bantams, 10.

From The PRESS BOX

Applications for the annual Detroit Tiger baseball school at Tigertown in Lakeland, Fla. next February may be obtained from local diamond enthusiast Tony Stiel. He may be reached either at his home at 195 Draper or at the Oakland County Prosecutor's office.

★ ★ ★

Sharon Phelps, 19, of Flint and Sharon Richardson, 15, of Jackson, have been named to the nine-member women's gymnastic team which will represent the United States in the Pan-American Games if that event is held. At least five teams must be entered to hold it and only four have done so.

★ ★ ★

There was no baseball action in the Parks & Recreation department's summer junior program Monday due to the official observance of Independence Day.

★ ★ ★

Inserted for defensive purposes the other day, "Ducky" Oertel of Pontiac strode to the plate with the bases loaded in the 8th and hammered a grand slam homer to produce a Miami victory. He started the next day and went hitless but made seven catches in left field—two of them spectacular grabs that saved another win.

★ ★ ★

Manager Solly Hemus and coach Harry Walker of the St. Louis Cards were turned down yesterday in their appeal of recent suspensions and fines at a meeting with NL president Warren Giles.

Reds' Boss Mum on Smith's Job

PITTSBURGH (AP)—General manager Gabe Paul of the Cincinnati Reds had a "no comment" reply today to persistent reports that Mayo Smith would be let out as manager of the club.

The rumors, which had been brewing for more than a week, gained momentum after the Reds dropped both ends of last Sunday's double header and suffered their fourth straight loss to Pittsburgh.

Smith, obviously shaken by the latest series of defeats, asked for the received permission from Paul to return to Cincinnati "to get away from it all" instead of remaining for today's All-Star game between the National and American leagues.

While Paul would not say either "yes" or "no" whether he intended to fire Smith, it was reported that he has already contacted at least two candidates for the job. One is Fred Hutchinson, former American and National League manager now the field and general manager of the Seattle club of the Pacific Coast League. The other is Clyde King, coach of the reds.

It was believed that King had the inside track in case Paul decided to make a change. Smith became the Cincinnati manager this year.

Pontiac Man Gets Ace

Ed Martin of Pontiac has a hole-in-one to his credit at Clarkston Golf Club. Playing in the company of Bob Fenton and Harley Crist, both from Pontiac, Martin aced the 140-yard 9th hole with an 8-iron. He shot 40 for nine holes.



Pontiac Press Photo

EXTRA PERFORMANCE — A little black and white dog last night was picked for top honor in the kiddies' dog show at Tel-Huron shopping center. Then, to let the audience see some of his talents, he put on an extra performance. Tiny was snapped rolling a barrel, as his owner, Lorraine Motsinger, directed him. Show was sponsored by Wrigley's and Ken-L-Ration.



AP Wirephoto

BUICK CHAMP — Art Wall, 35-year-old Masters champion, had this large trophy and a check for $9,000 yesterday after he won the Buick Open golf title. His 71 beat PGA champion Finsterwald's 73 in a playoff. The pair had finished tied Sunday at 282. Wall now is golf's leading money earner with a total of $54,783 including unofficial winnings.

Durocher Considers Bid for Return to Baseball

PITTSBURGH (UPI)—Leo Durocher is closer to returning to baseball today than he has been since he left the New York Giants four years ago.

★ ★ ★

The United Press International has learned that an American League club, quite possibly the Chicago White Sox, has dangled the type offer that could bring "Leo the Lip" back to the game—a high salary as manager and substantial stock in the club.

Durocher confirmed he is seriously considering the offer, which would make him a combination field and general manager.

Durocher was startled when UPI put the question of his return to baseball to him, but he did not evade.

★ ★ ★

"If the terms are right, there's a strong possibility I'll come back," he replied. "I've had several offers since I left the Giants but I wouldn't consider any of them unless certain conditions were met. The offer I'm thinking over now comes the closest of any to satisfying me."

Durocher tried to sidestep further questions but finally conceded under the UPI's cross-examination:

"I'm very happy with what I'm doing now. But this proposition is almost too good to turn down. We'll see how it turns out. Could be I'll be back."

★ ★ ★

Durocher, who'll be 54 years old on July 27, left as manager of the New York Giants just before the end the 1955 season. He said then he never would return to baseball but modified his stand later to say he would if an offer that involved stock ownership in a club were included with an offer to manage.

UPI has learned, however, that White Sox big wigs Bill Veeck and Hank Greenberg think Durocher is just what the White Sox need. Veeck tried unsuccessfully two years ago to talk Leo into managing the Cleveland Indians. It was then that Durocher made it plain that he would have to be able to buy heavily in stock into a club before he would return to the game.

Often called "baseball's bad boy," Durocher rose to playing stardom as a shortstop with the Gashouse Gang St. Louis Cardinals of 1934 and subsequently managed the Brooklyn Dodgers and the Giants. He led the Dodgers to a pennant in 1941 and piloted the Giants to flags in 1951 and 1954.

Durocher resigned in late 1955 and embarked on a radio and TV career that appears to have occupied all his ambitions—until now.

3-Day Show at Metamora Hunt

Top Area Horses Will Take Part in Annual Event This Weekend

Metamora Hunt Club is a beehive of activity today, as the area prepares for the 27th annual horse show, starting Friday and running through Sunday.

Many top area stables are among the entries, including those of Mrs. Graham John Graham, Mrs. Laura B. Higbie, Miss Ethel M. Flinn, Krys Glancy, Patti Bugas, Mrs. Robert Haass of Northville, the Max Bonham stables from Jackson, and the Christy Firestone horses from Akron, Ohio.

Gordon Wright is the show judge. He is the house guest of Mrs. James A. Blackwood for the event.

All-Star Game Idles Bengals Until Thursday

DETROIT (AP)—The Detroit Tigers are waiting out the three-day All-Star game holiday in hopes their luck will turn when they get back to action.

Jimmie Dykes' men, beaten four straight times and stopped dead in their recent dash upwards in the American League, resume play Thursday night at Kansas City.

The two-game series with the A's, both night games, opens a 10-game road trip. The Tigers also will play in Cleveland, Washington and Baltimore.

Idle yesterday with the rest of the league, the Tigers nursed their wounds and spirits. They still have a hospital list and they are six games out of the lead.

Smart Little Dog Beats Bigger Ones

A smart little dog showed his bigger opponents in the Tel-Huron center kiddies' dog show, last night, how to win top honors.

Tiny, owned and trained by young Lorraine Motsinger of 372 Newport, obeyed his mistress' orders to the letter, winning by unanimous vote of the judges who included Mayor Phil Rowston and Capt. Oliver (Red) Lemeaux of the police department.

The black and white champ later gave a demonstration of barrel rolling, jumping and other tricks.

Trophies, leashes and many other prizes were awarded winner and all other entrants. Second dog was Duchess Annette, a cocker owned by Kathleen Morrissey, 12, of 263 Raeburn. Third place was awarded Chipper, an aptly named Manchester owned by 9-year-old Betty Jo Smith, 37 Vinewood.

Show was sponsored by Wrigley's store and Ken-L-Ration.

Art Wall Adds $9,000 to Fat Bankroll

Finsterwald Is 2-Stroke Loser at Warwick CC

Masters Champ Defeats Dow in 18-Hole Playoff to Win Buick Title

By BILL CORNWELL

GRAND BLANC — Art Wall Jr., the most prolific money maker in PGA history, fattened his bankroll Monday at the expense of Dow Finsterwald.

★ ★ ★

With the aid of seven one-putt greens and four birdies, Wall shot one - under - par golf at Warwick Hills Golf and Country Club to defeat Finsterwald by two strokes in their 18-hole playoff for the Buick Open championship.

The victory enriched Wall's already bulging coffers to the tune of $9,000 plus an additional $503 as his share of the gate receipts from yesterday's audience which numbered better than 2,000.

It wasn't a day of poverty for Finsterwald either. Dow pocketed $4,600 for filling his customary "bridesmaid" role and also picked up $503 in gate receipts.

Wall fired 35-36—71 against par 36-36—72 over the 7,280-yard Warwick course. Finsterwald's scorecard read 37-36.

The triumph was Wall's 4th on the professional tour this year in 20 starts, preceded by wins at the Masters, Azalea and Bing Crosby events. It was the 10th win of his pro career and the 6th in a 12-month span.

Wall, 35 years old, has been playing on the tour since 1950, but it was not until his brilliant victory in the Masters last April at Augusta that he vaulted into national prominence.

★ ★ ★

Finishing in the runnerup spot is nothing new to the 28-year-old Finsterwald. Prior to winning the National PGA crown last summer, Dow had placed 2nd in 18 tourneys.

Wall went two strokes ahead of Finsterwald on the first two holes and widened his margin to four shots before ever losing any ground. Finsterwald didn't gain a single stroke until the 16th hole.

A 10-foot putt for a birdie four on the 1st hole sent Wall one stroke ahead as Dow missed his "bird" putt from six feet. Each golfer found himself in the sand trap at No. 2, but Wall increased his lead by sinking a 12-footer for a par four as Dow missed another from six.

★ ★ ★

They played even until the 194-yard 11th hole where Wall rammed a 30-footer into the cup for a birdie deuce.

The turning point of the match came on the 507-yard 13th hole, although they halved it. Finsterwald was 10 feet from the pin in two blows while Wall landed in the right-hand trap. Wall recovered with a great trap shot and a four-foot putt for his "bird" and Dow two-putted.

Wall boosted his lead to four knocks on the 14th hole with a birdie three putt of 18 inches.

Finsterwald finally broke through on the 16th with a par five as Wall visited another trap and won the difficult 17th with a bogey four after both players hit the trap with Wall in the sand on each side of the green. Both men parred the 18th and Wall was "in."

PAR OUT	5	4	3	4	4	4	5	3	4	—36
Wall Out	4	4	3	4	4	4	5	3	4	—36
Fins'wald Out	5	5	3	4	4	4	5	3	4	—37
PAR IN	4	3	4	5	4	4	5	3	4	—36—72
Wall In	4	2	4	4	3	4	6	5	4	—36—71
Finst'wald In	4	3	4	4	4	4	5	4	4	—36—73



CONGRATULATIONS — Dow Finsterwald, left, was quick to congratulate Art Wall after the latter clinched the Buick Open with a two-stroke victory in their playoff Monday at Warwick Hills. AP Wirephoto

Puncher's Chance Given Becerra

LOS ANGELES (AP) — Youthful Jose Becerra of Mexico today was given a puncher's chance to lift the world bantamweight crown from the close - cropped head of Alphonse Halimi of France tomorrow night.

The betting remained about 2-1 for the 27-year-old Frenchman, who risks the title for the second time in a nationally televised 15-rounder in Memorial Sports Arena. It goes on at 10 p.m., EDT, via the ABC network.

★ ★ ★

Becerra, only 23, has scored 11 straight knockouts and a total of 20 in his 35 professional fights.

His last one was against his strongest foe, ex-champion Mario D'Agata of Italy. It earned him the crack at Halimi.

"Becerra is a better puncher than Halimi," declared Jose's manager, Pancho Rosales. "He can hit well with either hand, particularly his left. At least, that's what we think."

Becerra confirmed that Raul (Raton) Macias, his fellow countryman who lost in 15 rounds to Halimi here Nov. 6, 1957, was not too impressed with the Frenchman's punching ability.

★ ★ ★

Can he knock out the champion?

"I hope so, but Halimi is strong," Becerra replied with the help of an interpreter.

Becerra could note, however, that Halimi has been stopped but once in his career of 28 pro fights, and that because of eye c - in a fight with Jimmy Carson in London in 1957.

Most observers feel that if Becerra is to win, his best chance must come within seven rounds. Halimi, certainly against Macias, grew stronger as the bout progressed.

★ ★ ★

Despite his youth, Becerra impresses critics with his poise and quiet but complete confidence.

"Without any question, we think we'll win," Rosales said. And Becerra, standing by, added:

"It could be either by a knockout or decision. I'm not interested how I win, just so I win."

Both fighters are devoted to conditioning. And Becerra said he had no complex in fighting the world champion for the world title.

He watched Halimi work out once, and was impressed with his "strength." But with a shy smile, Jose said he felt pretty strong, too.

Pontiac RLDS Avon Softball Champion

Pontiac RLDS clinched regular season championship in the Avondale Church League by whipping Elmwood Methodist 11-5 while Church of God was nipping Lake Orion RLDS 12-11 in softball play last night. The RLDS nines had shared the lead.

A 4-run second put Pontiac ahead to stay after Elmwood led 1-0. Orville Marlowe batted in Fred Geliske with the winning run against Orion climaxing a 5-run 7th. Geliske had four walks, a double and nine stolen bases for the night.

Church of God finished tied for 4th with Nike The teams will meet in a playoff Monday to determine the "A" tourney entry. The lower teams will play in a separate meet. Nike bowed 17-6 to United Presbyterian

Avondale Baptist won its only game of the season blasting Auburn Heights Free Methodist, 19-5. Alger Lewis, the church minister, hac seven straight hits, Frank Crowell had six, including two home runs, and Doyle Johnson five. Elton Hopper and Russ Cullum homered in defeat. Stone Baptist got eight in the 2nd - and went on to trip St. Paul Methodist 11-4 with Gerald Cameron hitting a home run.

Phil Farmhand Drowns in Saginaw Bay

BAY CITY (AP) — A young pitcher for the Philadelphia Phillies' Class D Pony League team at Elmira, N.Y., drowned yesterday while skin diving in Saginaw Bay off Point Au Gres.

Kenneth T. Rybak, 20, an all-around athlete when he attended St. Stanislaus High School here, was home on sick leave from the Phillies' farm club. He was having some dental surgery performed. Rybak pitched several no-hit games in sandlot baseball.

All-Stars Honor Williams, Stan

Veterans Get Awards at Precontest Fete for Players

PITTSBURGH (AP) — Two great baseball players—Stan Musial of the St. Louis Cardinals and Ted Williams of the Boston Red Sox —received awards Monday night at an All-Star Game banquet sponsored by the Pittsburgh chapter of the Baseball Writers Assn. of America.

Vice President Richard Nixon, who will throw out the ball for the start of the All-Star Game tomorrow, was one of the chief guests.

The banquet room was loaded with baseball celebrities of both past and present. The All-Star teams of both leagues sat on opposite sides of the banquet hall.

Musial's award was presented by George Sisler, one of the all-time greats of baseball and now an advisor to the Pittsburgh Pirate organization.

Williams' award was presented by Ralph Kiner, the Pirates', former home run slugger.

Will Harridge, retired president of the American League, was presented in award for long service to baseball by the national chapter of the baseball writers organization.

Comedian George Jessel was master of ceremonies.

Americans Win Pair

OSLO (AP)—Touring American athletes from Brigham Young University won two events in a meet conducted in a flashing thunderstorm at the Olympic Bislet Stadium Monday night.

Past Champs to Be Feted

State Am Begins Tomorrow

PORT HURON—Past champions will be honored here Wednesday night following the first round of qualifying in the annual Michigan Amateur golf championship.

The nation's oldest state amateur tournament runs tomorrow through Sunday at Port Huron's Black River Country Club.

Among the past champs being honored at the contestant's dinner in the Black River clubhouse will be six-time champion Chuck Kocsis; Jim Standish and Glenn Johnson, both four-time winners, and Pontiac's Lloyd Syron, the 1957 champ.

A total of 285 golfers will wade into the 36-hole qualifying rounds tomorrow and Thursday. Eighteen holes are slated each day over two courses, Black River and Port Huron Golf Club.

★ ★ ★

The qualifying field has been divided into two sections and each group shoots 18 holes at both courses. The low 63 players will join Johnson, the defending champ, in match play beginning Friday.

For the first time in eight years, Kocsis will be in the qualifying field. Chuck won his 6th State Amateur tourney in 1951, then discontinued his competition in the event.

He is not expected to enter match play, however, even if he should be a successful qualifier. The press of business will probably cause his withdrawal after the trials.

★ ★ ★

Besides Syron, Pontiac golfers in the 36-hole qualifiers are Stan Savage, Dick DeWitt, Chuck Canterbury, Jerry Lampson, Dick Robertson and Frank Pinkman. Among the outstanding entries is Pete Green, former Birmingham High star.

Bob Whiting of Lathrup Village, veteran Red Run member, rifled a five-under-par 66 at Black River as nearly 150 players conducted practice rounds.

San Francisco Cagers Playing Well in Manila

MANILA (AP)—The University of San Francisco Dons defeated Ysmael Steel Cagers 64-61 Monday night for their second victory in a row over their southern Philippines basketball tour companions.

The Don's edged Ysmael 61-60 in the tour-opener Sunday evening.

Edges Patty Berg for LPGA Title

Rawls Skids, but Wins

FRENCH LICK, Ind. (AP) — Betsy Rawls of Spartanburg, S.C., finished a wobbly round with a birdie yesterday to stave off the challenge of Patty Berg of West Chicago, Ill., for the Ladies Professional Golf Assn. Championship.

★ ★ ★

Miss Rawls slipped to 75 in the postponed final round at the Sheraton County Club, finishing with 288 for the 72 holes to take the $1,247.35 first place money.

Miss Berg wound up with 70 for 289 and won $961.40. Louis Suggs of Cincinnati shot a 71 for 290 and third place, worth $760.

Joyce Ziske of Milwaukee, who started the final round in second place, four strokes behind Miss Rawls, slipped to 76 and placed fourth on 293.

Miss Rawls, a Phi Beta Kappa from the University of Texas, increased her season's winning to $12,528, high among the touring women pros. She set a woman's tournament course record here with a 68 Friday.

Barbara Rotvig of Ann Arbor, Mich., finished out of the money with a score of 334. Miss Rotvig had rounds of 85-83-79-87.

The money-winners:

Betsy Rawls, $1,247.35 Spartansburg, S.C.	76-68-69-75	—288
Patty Berg, $961.40 West Chicago, Ill.	75-71-73-70	—289
Louise Suggs, $760. Cincinnati	75-70-74-71	—290
Joyce, Ziske, $605.15 Milwaukee	73-72-72-76	—293
Marlene Hagge, $516.80 Delray Beach, Fal.	76-74-71-73	—294
Bonnie Randolph, $409.45 Columbus, Ohio	74-73-75-74	—296
Gloria Armstrong, $409.45 Oakland, Calif.	78-74-74-70	—296
Mickey Wright, $338.20 San Diego, Calif.	74-73-77-73	—297
Fay Crocker, $285. Wichita, Kan.	81-74-73-71	—299
Peggy Kirk Bell, $240.35 Southern Pines, N.C.	74-80-75-72	—301
Beverly Hanson, $240.35 Indio, Calif.	73-74-79-75	—301
Mary Lena Faulk, $196.34 Thomasville, Ga.	81-80-71-73	—305
Jo Ann Prentice, $196.33 Birmingham, Ala.	74-77-78-76	—305
Murle MacKenzie, $196.33 Pinellas Park, Fla.	78-76-74-77	—305
Kathy Cornelius, $151.05 Lake Worth, Fla	78-76-77-75	—306
Betty Jameson, $151.05 San Antonio, Tex.	77-77-75-77	—306
Betty Dodd, $125.40 San Antonio, Tex.	79-77-77-74	—307
Kathy Whitworth, $47.50 Jal, N.M.	77-81-76-74	—308
Betty Hicks, $47.50 River Grove, Ill.	77-78-79-74	—308

Jordan, Moyer Taper Off for Title Test

PORTLAND, Ore. (AP) — Welterweight champion Don Jordan of Los Angeles and challenger Denny Moyer of Portland today hold what probably is their final strenuous workout before their Friday title fight here.

Jordan, who is 25 and the 19-year-old Moyer both are reported to be in top physical condition and are expected to weigh 147 for the scheduled 15-round bout.

The fight will be carried by NBC-TV starting at 10 p.m. (EDT), with a 200 - mile area around Portland blacked out. It will be staged at a Portland racetrack, and promoter Tommy Moyer said the fight will go on regardless of the weather because of the television commitment.

Jaekel's Shutout Pitching Keeps Lakeland on Top

Lakeland Pharmacy stayed on top of the heap in the National division of the Waterford Softball League last night at Drayton Plains with a 5-0 win over the Eagles behind the seven-hit shutout pitching of Roland Jaekel.

Jerry White made three hits for the Pharmacy as did the Eagles' Del Green. Bob Thatcher slammed a two-run double in the 6th inning when Lakeland scored four runs to clinch the verdict.

Art Dear and Frank Muscat clouted homers and Dear and pitcher Ralph Long each had three hits as Dobski's Bar routed the Waterford Merchants, 19-1, in a five-inning affair. Long allowed only two hits and struck out 11.

In games last weekend, the Arrows thumped the Merchants, 13-3, and Lotus Lake downed the Eagles, 8-6. In yesterday's Little League game, a five-inning tussle, the Elizabeth Lake Estates B team trounced Fisk, 15-5.

KNOTTY PINE PANELING
NO. 3—PER 100 $13.50
NO. 2 & BETTER PER 100 $16.50
DONALDSON LUMBER
27 ORCHARD LAKE FE 2-8381

FREE INSTALLATION! 20,000 MILES or 1-YR. WRITTEN GUARANTEE
COMPLETE PRECISION INSTALLATION
BRAKES RELINED
1 Hr. While You Wait
$9.95 All 4 Wheels
Ford, Chevy, Plymouth

COMPARE THESE SAVINGS	Dealer List	Our Price	You Save
FORD	$30.80	9.95	$20.85
CHEV.	25.30	9.95	15.35
PLYM.	27.00	9.95	17.05
CAD.	47.80	12.95	34.85
MERC.	44.38	12.95	31.43
DE SO	28.00	12.95	15.05

ALL OTHER U.S. CARS ONLY $12.95
Free Installation! SHOCKS $8.75 Famous National Advertised Premium Power Brake Lining for cars with power brake units . . . $3 per car extra
ATLAS
Ford, Chevy ½-ton Pick-Ups or Panel Trucks BRAKES RELINED $10.95 other trucks slightly higher.
BONDED BRAKES SHOPS
121 WAYNE ST., Pontiac behind Federals FE 7-855

BRAKES RELINED
THESE 15 FAMOUS SERVICES:
Remove all 4 wheels; install SAFTI-GRIP bonded linings; clean and inspect wheel drums; adjust all 4 wheels; adjust hand brake; inspect master cylinder; clean, inspect, pack front wheel bearings; adjust pedal clearance; check brake fluid; check all grease seals; clean entire assembly; adjust eccentrics; check shock absorbers; free 500 mile inspection; rotate tires if desired.
All 4 Wheels complete, including labor and material
$12.95 • Chev. • Plymouth • Ford
Other cars $16.95 except Nash, Studebaker, Hudson.
MARKET TIRE CO.
77 W. Huron FE 8-0424

NEW '59 WAGONS
RADIO HEATER $1995.00
BIRMINGHAM RAMBLER
MI 6-3900

$3.25 Per $100 "All Risks"
$2.25 Per $100 with $25 Deductible
BOAT INSURANCE
Now available! Low cost Outboard Motor and Boat insurance. Covers most everything that can happen to your boat, including motor lost overboard.
Kenneth G. HEMPSTEAD INSURANCE
102 E. Huron FE 4-8284

VACATION TIME
Have your transmission checked and repaired in time to not spoil your family's summer.
COMPLETELY INSTALLED
DYNAFLOW
'48 to '52 ..... $ 75
'53 to '54 ..... $100
'55 ..... $150
Others 57-58 Models
NEW EASY FINANCE TERMS!
All Work Guaranteed
BEATTY'S Transmission Service
197 S. Saginaw St. FE 8-6022

TUNE UP SPECIAL!
Your car will run like new—have greater power and amazing economy after our factory-trained mechanics have given your car's motor a tune-up . . . Drive in today or call FE 5-4101 for an appointment.
HERE'S WHAT WE DO:
• Remove, Test Distributor on Machine • Adjust Carburetor
• Clean Fuel Pump Sediment Bulb • Adjust Timing
• Clean & Replace Spark Plugs if Needed • Clean Air Filter
NO MONEY DOWN — TO 24 MONTHS TO PAY
GENUINE FORD BRAKE RELINE Regular $24.95 Value for $13.95 Prices Include Labor and Material
GENUINE FORD SPARK PLUGS 47¢ Each With a Genuine "Cy" Owens Tune-Up
Ford-O-Matic Special
1. Drain transmission and torque converter
2. Adjust transmission bands and linkage
3. Clean out pan and screen
4. Refill with new Ford-O-Matic fluid
5. Road test car
Reg. $18.95 $14.95 INCLUDES LABOR FLUID GASKETS
SPECIAL! Aluminized Muffler $13.95 Installation Free 1955 through 1959
"CY" OWENS, Inc.
Pontiac's Only Authorized Ford Dealer
147 South Saginaw Street FE 5-4101

It's where you buy a used car that counts!
A-1
See your FORD DEALER'S USED CAR VALUES
Easy financing terms to suit your budget
F.D.A.F.
CY OWENS, Inc.
147 S. Saginaw Pontiac, Mich.

Last Times Tonite
'GOOD DAY for HANGING'
'LAST BLITZKRIEG'
EAGLE DRIVE-IN THEATRE
W. C. SMITH CIRCUIT
Starts WEDNESDAY
RALLY ROUND THE FLAG, BOYS!
STARRING PAUL NEWMAN JOANNE WOODWARD JOAN COLLINS JACK CARSON
CINEMASCOPE 20th Century-Fox COLOR by DE LUXE
PLUS
JOHNNY ROCCO
starring STEPHEN McNALLY RICHARD EYER • COLEEN GRAY
AN ALLIED ARTISTS PICTURE

Day-Long Love Affair Ends Visit

After Capturing Hearts of Chicagoans, Queen Returns to Canada

CHICAGO (AP)—"It has been an unforgettable day."

★ ★ ★

Openly thrilled, with a smile like a sunburst, Queen Elizabeth said goodbye to Chicago Monday night after 13 exciting hours amid the roar of cheering millions and one of the triumphs of her life.

She is resuming her tour of Canada with Prince Philip today, heading north aboard the royal yacht Britannia for Saulte Ste. Marie, Ontario.

They will be on the yacht until noon Wednesday.

The echoes of Chicago will not soon die away.

The city gave her a warm, generous, typically American reception.

★ ★ ★

It was a case of mutual admiration. Elizabeth quickly caught the spirit of the crowds. She smiled. She began to wave with genuine feeling. She kept turning to Philip, chatting and laughing, as the thunder of the applause pursued them through the streets.

"We shall carry with us on the next stage of our journey, and for many years to come, a memory of the generous hospitality of Chicago which will long warm our hearts," she said.

These were her words as she rose to speak to 1,400 guests at Mayor Richard Daley's banquet in her honor, the last event on her long program. She was a glittering figure in white with a diamond and emerald tiara in her chestnut hair.

"My husband and I thank you most sincerely for the touching welcome you have given us," she said.

★ ★ ★

Her voice, usually high-pitched and girlish, glowed with feeling.

Once again an explosion of applause rose around the Queen.

★ ★ ★

Commissioner of Police Timothy J. O'Connor calculated 2,000,000 persons saw Elizabeth during the day. They massed around Buckingham Fountain Landing in Grant Park, where she stepped ashore, even before the Britannia was in sight outside the breakwater.

They stood for hours in the streets during the day. They were still waiting late Monday night to see her, escorted by 40 Medinah Shriner troopers riding black horses, as she came and left the hotel where the banquet was held.

They held children on their shoulders as her cortege passed. Those in the rear turned their backs and lifted mirrors—periscope-style—to look at her.

★ ★ ★

Everything went according to schedule in the tightly meshed arrangements. Two unexpected events were added.

First, Elizabeth lost a filling in one of her back teeth. She spent a quick 20 minutes in the dentist's chair while Dr. Norman R. Olson fitted a temporary filling.

★ ★ ★

Next, a police bomb squad scurried to the Museum of Science and Industry after an anonymous telephone call said the building would be blown up while the Queen and Philip were inside.

"A phony," said Commissioner O'Connor. "Somebody just decided to make a telephone call."

The Queen's tour, basically, is a public relations assignment.

She has been traveling across Canada, appearing in small towns as well as the major cities, visiting industrial plants, schools, hospitals, decorating regiments.

★ ★ ★

Through it all, she has sounded the same theme—unity in the Commonwealth.

Her appearance in Chicago, the only major visit to an American city, was for the same purpose, to strengthen the bonds between the Commonwealth and the United States.

★ ★ ★

It was a brilliant success.

Admiring comments came from people as she passed. "Isn't she lovely?" "She certainly looks like a queen." "It was a thrill that comes once in a lifetime."

Chicago newspapers were even more extravagant. They reported she had captured the city, and called her visit "a day-long love affair."

The Queen returned the compliment in a graceful set of remarks.

"In this city of Chicago," she said, "in this state of Illinois, in this central area of the Middle West, and throughout these great and United States of America, the reality of your friendship has been proved in our common endeavors, and still gives meaning to our hopes for the future.

"The close relationship between the United States and the Commonwealth strengthens the framework of the free world."

It was a great day for Chicago and unforgettable for the Queen.

City Will Act on Paving Bids

May Award Contracts Tonight on Surfacing, Widening Projects

City commissioners hope tonight to act favorably on bids covering more than $200,000 worth of concrete paving this summer.

Bids were to be submitted and opened at City Hall at 2 p.m. today.

Projects involved include the widening of Cass avenue to four lanes between Oakland avenue and Wisner Stadium, and the paving of Joslyn avenue from Walton boulevard to Collier road at the city limits.

It is estimated the Cass job will cost $108,000 and the Joslyn avenue, $125,000.

Public hearings are scheduled on six assessment rolls.

Projects include sidewalks on both sides of California avenue, Howland to Franklin; west side of Sanford street, Irwin to Central; west side of Drexel street, South boulevard to Paddock; both sides of Highland avenue, California to Ditmar; both sides of Harvey street, South boulevard to Ditmar; and curbs and gutters on the alley north of Walton boulevard, University to Baldwin.

Navy Men in Detroit on Best Behavior

DETROIT (AP)— The U.S. Navy, which doesn't very often get to Detroit in its present manner, likes the town.

Further, its men are well behaved.

Capt. P. F. Hauck, squadron commander of the four destroyers berthed on the Detroit River, told Mayor Louis C. Miriani at a formal reception yesterday that Detroit's hospitality has been "wonderful."

Capt. Hauck also said that in his 27 years service he never saw a shore leave record like the one of the 1,200 men from the four ships.

Not one has been put in the brig or jail, he said.

The destroyers, taking part in Operation Inland Seas, leave tomorrow for Duluth. On the way back they'll visit Bay City.

Body of 6-Year-Old Found in Las Vegas

LAS VEGAS, Nev. (AP)—The nude body of a 6-year-old girl, object of a big overnight search, was found today in the attic of a neighbor's home. Police said she had been raped.

Authorities launched a widespread hunt for the neighbor identified as Robert Kenneth Ervin, 21.

The girl was Dolores Stafford, daughter of St. Elmo and Juanita Stafford. He is a circulation department employe on the Review-Journal here.

Waterford Boy Hurt as Bike Hits Truck

A 7-year-old Waterford Township boy was at Pontiac General Hospital for observation today after his bicycle collided with a pickup truck Monday in front of 1215 Beach Dr., Orion Township.

Oakland County sheriff's deputies said the boy, Thomas Anderson, son of Mr. and Mrs. Loren D. Anderson of 2361 Edinburgh St., told them "I was riding down a driveway and got going so fast I couldn't stop in time."

His bike ran into the side of a truck driven by Raymond Raab, 56, of 315 S. Broadway St., Lake Orion.

8 Vending Machines Broken Into at Tavern

The Palms Bar, 2180 Dixie Hwy., Waterford Township, was broken into some time last night and eight vending machines ransacked, Waterford Township Police reported today.

Entrance was gained by breaking a window on the west side of the cement block building. Approximately $80 was taken from the pried-open cash trays on the vending machines, police said, and an undetermined amount of money taken from the cash register.

Sport's Boom Brings Tragedies

Boating Deaths on Rise

By The Associated Press

The increase of dangers accompanying the boom in boating was demonstrated tragically by the deaths of at least 60 persons in boating accidents during the nation's two-day Independence Day celebration.

Collisions were rare in the fatal accidents, but the crash of a cabin cruiser and an auto ferry was the holiday's most serious accident, killing six occupants of the cruiser. The collision occurred Saturday on Lake Michigan off Muskegon, Mich.

Four of eight persons in a home-made motor boat died when the boat capsized in Efner Lake near Corinth, N. Y.

There were several other boating accidents which killed more than one person.

Tragedy in many boating accidents was prevented by the work of Coast Guardsmen, lifeguards and individual boaters.

The holiday weekend climaxed a 9-day "Safe Boating Week" supported by boating organizations. The campaign ended Sunday.

Scour Woods in Search of Man Missing 7 Days

MUNISING (AP)—A wooded area 35 miles northwest of Seney in Schoolcraft County is being searched for Peter Doyle, 68, missing for seven days.

State police of the Munising Post said Doyle apparently wandered off in the woods and got lost.

Doyle last was seen June 30 in Seney, 40 miles east of here on M28. His car was found in a ditch in the wooded area. He lived in Seney.

An American housewife averages 63 hours of work a week. In Belgium the average is about 114 hours.

NOW! OAKLAND DRIVE-IN THEATRE PHONE FEDERAL 2-4851 MODERNLY AIR CONDITIONED
At 1:00-3:15 5:15-7:30 9:45
THIS IS ENTERTAINMENT
AS ENTERTAINMENT WAS MEANT TO BE!
20th Century-Fox Bing CROSBY Debbie REYNOLDS Robert WAGNER
"SAY ONE FOR ME"
CINEMASCOPE COLOR by DE LUXE
In the Wonder of High-Fidelity STEREOPHONIC SOUND
Plus! CARTOON
NEXT: "THE YOUNG PHILADELPHIANS"

Hurry! Hurry! Last 2 Days!
STRAND AIR CONDITIONED COMFORT
3 Shows Daily 1:00-4:00 and 8:00 P. M.
IT'S ALL HERE! INTACT! UNCUT!
All the Romance . . . Songs . . . Laughter and Spectacle of the Entertainment World's Most Wonderful Entertainment
RODGERS & HAMMERSTEIN'S SOUTH PACIFIC
COLOR by DE LUXE
Prices for This Engagement
Matinees 90c—Nites $1.25—Children 50c
THURS.! DORIS DAY in "It Happened to Jane"

BLUE SKY DRIVE-IN THEATER
2150 Opdyke Rd FE 4-4611
TONITE! EXCLUSIVE 1st RUN!
LANA TURNER JOHN GAVIN SANDRA DEE • DAN O'HERLIHY SUSAN KOHNER • ROBERT ALDA • JUANITA MOORE • MAHALIA JACKSON
FANNIE HURST'S Imitation of Life COLOR by UI
with EARL GRANT sing
A UNIVERSAL-INTERNATIONAL PICTURE
PLUS ANOTHER FIRST RUN! A PICTURE THAT EVERYONE WILL ENJOY
SMILEY GETS A GUN
90c ADMISSION Merchant Passes Cannot be Used During this Engagement.

WALKER DRIVE-IN THEATRE MAPLE ROAD EAST OF WALLED LAKE
3 • FEATURES • 3
TONY CURTIS JANET LEIGH The Perfect Furlough CINEMASCOPE COLOR
JUNE ALLYSON • JEFF CHANDLER Stranger in My Arms CINEMASCOPE
SANDRA DEE CHARLES COBURN MARY ASTOR PETER GRAVES CONRAD NAGEL
ENTIRE Carload ONLY 80c
IN TECHNICOLOR & WIDE VISION
"THE GUNSLINGER"
TONIGHT IS LOAD THE CAR NIGHT — ENTIRE CARLOAD 80c

COMMERCE
SOUTH END UNION LAKE RD. OPEN 7 P. M. EM 3-0661
NOW SHOWING—Both in Color
MARILYN MONROE and her bosom companions TONY CURTIS JACK LEMMON
in a BILLY WILDER production "SOME LIKE IT HOT"
CAPTURED BY CANNIBALS!
BENEDICT BOGEAUS presents DANA ANDREWS • JANE POWELL in ENCHANTED ISLAND
WAR OF THE HEADHUNTERS!
TECHNICOLOR®
MIGHTY ADVENTURE BY THE AUTHOR OF MIGHTY MOBY DICK
Hear the hit theme song, "ENCHANTED ISLAND"

WATERFORD DRIVE-IN THEATRE
THE FAMILY DRIVE-IN
Phone ORlando 3-2683
Cor. Williams Lake-Airport Roads—Box Office Opens 7:30 P. M.
Now HELD OVER
M-G-M presents
An exciting safari into suspense ...with a jungle treasure the prize!
'WATUSI'
GUARDIANS OF KING SOLOMON'S MINES!
Technicolor®
starring GEORGE MONTGOMERY TAINA ELG DAVID FARRAR
2nd THRILLER!
SPACE MONSTERS ABDUCT EARTH WOMEN!
M-G-M presents "THE MYSTERIANS" A TOHO PRODUCTION in COLOR!
—2 FIRST RUN FEATURES!—

HELD OVER! HURON THEATER
Now at 7:10, 9:10
MARILYN MONROE and her bosom companions TONY CURTIS JACK LEMMON
"SOME LIKE IT HOT"

BELTONE Hearing Service
3 S. Saginaw St.
Phone FE 4-7711
Cords and Batteries for All Makes
Pontiac's only Authorized Beltone Dealer
No Elevator—Ground Floor
Free Hearing Test (with no obligation) in Home or Office

★ FIRST WITH THE FINEST ★
PONTIAC DRIVE-IN Theatre
SHOWS NIGHTLY RAIN OR MOON
FE 5-4500
DIXIE HIWAY (US-10) 1 BLK. NORTH of TELEGRAPH RD.
OPEN 7:15 P. M. SHOW STARTS AT DUSK
TONIGHT WEDNESDAY LAST 2 DAYS
EXCLUSIVE! FIRST RUN
It's A Double-Barrelled Of High Wide And Ransom Hilarity!
BOB HOPE • RHONDA FLEMING
ALIAS JESSE JAMES
co-starring WENDELL COREY
Color by DE LUXE
IN COLOR
IN COLOR! NEW! SENSATIONAL!
M-G-M presents TARZAN'S FIGHT FOR LIFE
Starring GORDON SCOTT as TARZAN
EXTRA!
NEW WORLD CHAMPION! JOHANSSON WINS!
FIGHT FILMS!
FLOYD PATTERSON vs INGEMAR JOHANSSON
ACTION THRILLS IN SLOW MOTION!

WE ARE CLOSED FOR REMODELING
WATCH FOR OUR
RE-OPENING SOON
CHINA CITY RESTAURANT
1070 WEST HURON

Now KEEGO
CHARLES BOYER HENRI VIDAL Brigitte Bardot La Parisienne TECHNICOLOR
FRANK SINATRA! TONY CURTIS! NATALIE WOOD
The most challenging love story of our time!
Kings Go Forth
— WEDNESDAY —
"PORK CHOP HILL"

PONTIAC DRIVE-IN Theatre
Starting THURSDAY!
EXCLUSIVE FIRST SHOWING
BEST ACTRESS OF THE YEAR!
SUSAN HAYWARD
brilliant in her first role since "I Want To Live"!
JEFF CHANDLER
at his roughest and rawest...
in THUNDER IN THE SUN
with JACQUES BERGERAC TECHNICOLOR®
Produced by CLARENCE GREENE Directed by RUSSELL ROUSE

Cossacks Wouldn't Recognize It

Ukrainian City Is Industrial Center

By PRESTON GROVER

ZAPOROZHE, Ukraine (AP)—Some 400 years ago a band of Cossacks hard pressed by hordes of Tartars settled on an island in the Dnieper River and founded a little settlement which now is this fast growing steel town, bursting at the seams.

Today the Cossacks would never recognize the place. Just upstream is a big power dam. Below it on the west bank of the river is a power house pouring out 650,000 kilowats of power from nine big turbines, three of them made by General Electric.

Across the river on the side where the city lies — it is about a half million population — are a steel plant producing nearly three millions of tons of steel yearly, a plant producing the bulk of the transformers used in the Soviet Union, and a great body of other equipment.

This is one of the patched up cities put together after the Germans wrecked it in 1941, blew up the dam and power plant, tore down the steel plant, and played jacks alive with houses, public buildings and all else.

The steel plant is credited with 2,800,000 tons of pig iron and 2,900,000 tons of steel a year. It has a hot rolling plant two-thirds of a mile long. Its production doubles the prewar capacity.

★ ★ ★

The Ukraine supplies nearly half the coal and steel of the Soviet Union.

Much of the work in the mill is controlled from a big room with three walls of electric lights, buttons and switches.

"We get one ton of pig iron using 640 kilograms of coke against 770 to 800 kilograms used in the American plants," said the superintendent when I toured his plant in company with a group of newsmen. This represents about 1,400 pounds of coal against about 1,700 pounds used in American production, if his figures are accepted. He did not name the American plants he had in mind.

The whole plant covers more than a square mile of land and employs 15,600 workers, nearly a third of them women.

When the newsmen began asking questions about labor conditions and pay a somewhat different side of the picture developed. The superintendent says men and women alike do a 42 hour week, six seven-hour days. Workers at the blast furnaces, hot and hard, work four days, then get two days off. Women get most of the light jobs. Several of them were working in light gingham dresses, others in greasy coveralls.

It is extremely difficult to compare Russian pay rates with American, or even European scales. A highly qualiied machine operator gets 2,300-2,500 rubles a month, including bonuses. Not much by American steel mill standards, but not bad by French pay scales. The official rate of four rubles to the dollar, would make a machinist's pay about $800 a month. He doesn't get $800 of American style of living out of it, or European style either.

There are bonuses for speedup. The factory management has a sort of paternalistic hand in everything from schools to plumbing and clothing. Training shops are set up in several spots around the town to help train young technicians. The steel plant sponges up quite a part of the high school class each year to become machine operators, mechanics and crane operators.

★ ★ ★

Injured workers get hospitalization and full pay goes on. Bonuses, which often represent half or more of a worker's income, cease.

Housing is poor, averaging a bit more than six square meters per person in a family.

For the workman it continues a fairly drab life, with few television sets, rarely a car, even a tiny one. The things you want to spend real money on rarely show up in the shops. But there are club houses, paid vacations and lots of company and party care for the kids.

THE GIRLS — By Franklin Folger



"Well, I've come to see the celebrities, so there!"

Latest Census Shows Upswing

Reveal Postwar Russia Weaker Than Assumed

WASHINGTON (UPI)—A population expert says the latest Soviet census indicated that Russia lost 15 to 20 million men during World War II, more than double the toll previously asssumed.

Robert C. Cook, writing in the authoritative "Population Bulletin," said this showed that Russia was far weaker in manpower at the end of the war than the West assumed.

Cook said that during the postwar years, "The USSR actually lacked the manpower and resources both to rebuild her war-devastated country and to back up a position of military supremacy in Europe."

He said that immediately after the War in 1945 Russia had only about 25,000,000 able-bodied males between the ages of 20 and 45 and that about 10,000,000 of these were mobilized for military service.

This high wartime male mortality, he said, is reflected in the new census figures showing that as of last January, Russian women outnumbered men 2-1 at ages 32 and over.

★ ★ ★

In the under 32 bracket, the number of males and females was about equal, he said, and the manpower crisis has recently become less acute.

The new census put Russia's total population at 208,800,000, an increase of 38,000,000 over the 1939 census. About 20,000,000 of this is attributed to postwar territorial annexations such as western regions of the Ukraine and White Russia, Lithuania, Latvia and Estonia.

BOARDING HOUSE



OUT OUR WAY



Senate OKs Reserve Enlistment Program

WASHINGTON (AP) — A bill extending the military reserve enlistment program for four more years was passed by the Senate and sent to the White House Monday.

The measure provides the basis for the program under which young men up to 18½ years old may enlist for six months active duty training and 7½ years in the reserve.

For those over 18½, the program embraces six months of active duty training and 5½ years in the reserve.

The bill ould continue the program until Aug. 1, 1963.

Michigan Meat Plants Slaughter Less in May

LANSING (UPI) — Michigan meat packing plants slaughtered from 10 to 13 per cent less of all species during May than during April, the Federal-State Crop Reporting Service said today.

Fewer cattle and calves were slaughtered but more sheep, hogs and lambs, the Service said.

The Michigan figures compare with nationwide totals that were down about 6 per cent from April, the Service reported.

ADAM AMES — By Lou Fine



BOOTS AND HER BUDDIES — By Edgar Martin



THE BERRYS — By Carl Grubert

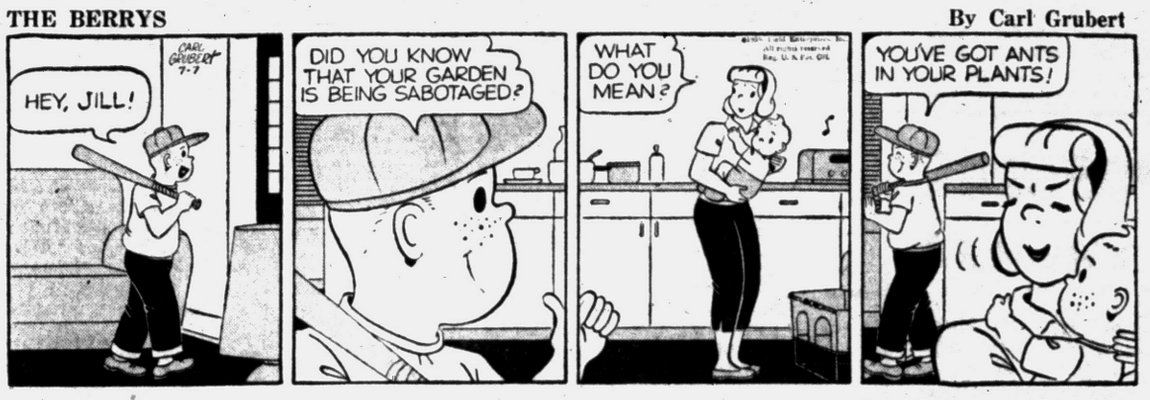

DIXIE DUGAN — By McEvoy and Strieber



ALLEY OOP — By T. V. Hamlin



CAPTAIN EASY — By Leslie Turner



NANCY — By Ernie Bushmiller



MORTY MEEKLE — By Dick Cavalli



DONALD DUCK — By Walt Disney



GRANDMA — By Charles Kuhn



Symbolic Thief Jailed

LONDON (UPI) — Matthias Gantner, 31, was sent to jail for two months yesterday for stealing a loaf of bread in a London district called Peckham Rye.

NOTICE OF SCHOOL ELECTION

Notice is hereby given to the qualified electors of School District No. 3 Fri., of the Township of Independence, County of Oakland, State of Michigan, that the Annual School Election for the election of school officers will be held on Monday, July 13, 1959.

Election polls will be open from 7:00 a.m. to 8:00 p.m., in the Clarkston Elementary School, 6595 Waldon Road, Clarkston, Michigan.

Dated this 29th day of June, A.D., 1959.

WALTON ROBBINS
Secretary

July 1, 2, 3 6, 7, 8, 9 and 10, 1959

TELEPHONE ANSWERING SERVICE

You Leave— It Rings— We Answer It!

CALL FE 4-2541

DODGE—CHRYSLER PLYMOUTH DEALER

JACK COLE, Inc.

1000 W. Maple Rd. at Pontiac Trail

POPULAR INVESTMENTS

Mutual Funds are always popular with folks of average incomes. You can invest monthly out of your income and participate in these widely diversified investments of 80 to 100 or more selected securities. Drop in, write, or phone for full information on Mutual Funds.

WATLING, LERCHEN & CO.

Member New York Stock Exchange and other leading exchanges

Watling, Lerchen & Co.
402 Pontiac State Bank Bldg.
Pontiac, Michigan

Please send me more information about Diversified Investments.

Name .....

Address .....

City .....

supervision preferred...

The supervision of investments calls for trained minds. That's why so many investors turn to Mutual Funds — the supervisors of these funds are professionals whose life work is the study of values.

And did you know that many Mutual Funds have plans to aid you to invest as little or as much as you wish of income — on a systematic basis?

Why not phone or write us today for full details?

C. J. Nephler Co.

818 Community Nat'l Bank Bldg. FE 2-9117



WHEN YOU BUY!

See Us First About a Low-Cost Home Loan That Can Save You Money!

Convert Your Seasonal Land Contracts to a Mortgage and Acquire Your Deed!

There are many vital and important details involved when securing a loan for a new home. When you want to feel certain that it is handled in your best interest, consult with us. As part of this community, the prosperity and growth of every business and family is our deep concern.

Capitol Savings & Loan Assoc.

Established 1890

75 W. Huron St., Pontiac FE 4-0561

CUSTOMER PARKING IN BACK OF OFFICE

Business and Finance

July Soybeans Skid Two Cents

CHICAGO (AP)—Heavy selling hit old crop soybeans shortly after the opening of the Board of Trade today and the July delivery skidded almost two cents a bushel within a few minutes.

Wheat started off with gains running to a major fraction of a cent but prices fell back and the market shifted within a steady range.

Dealers said the weakness began with liquidation by commission firms and that it soon opened up a considerable volume of stop loss selling by speculative interests. The pressure centered only on July with new crop months holding about steady.

Grain Prices

CHICAGO GRAIN

CHICAGO, July 7 (AP)Opening grain table:

Wheat—		Oats (new type)	
Jly	1.87⅞	Jly	66¼
Sep.	1.91¾	Sep.	67¼
Dec.	1.97⅛	Dec.	69⅝
Mar.	2.00¾	Mar.	70¾
May	1.98½	Rye—	
1960—		Jly	1.22½
Jly	1.83⅛	Sep.	1.23⅜
Sep.	1.85⅛	Dec.	1.26½
Corn—		Mar.	1.28⅜
Jly	1.22	Lard (drums)—	
Sep.	1.18½	Jly	8.45
Dec.	1.13⅝	Sep.	8.87
Mar.	1.17⅛	Oct	8.95B
May	1.18⅝	Nov.	8.87
		Dec.	9.77

B—Bid.

Business Notes

The retirement of John C. Felli, assistant treasurer of General Motors and veteran of 36 years of service with the company, was announced today.



FELLI

The responsibilities formerly under the jurisdiction of Felli will be assumed by Franklin H. LaRowe, assistant treasurer of GM.

Appointment of Thomas A. Murphy as assistant treasurer of General Motors also was announced.

★ ★ ★

Felli joined the General Motors Treasurer's staff in May, 1923. He was elected treasurer of General Aviation Corporation in November, 1931, and in July, 1933, became treasurer of North American Aviation, Inc. In July of 1936, he resigned this position to return to General Motors and was appointed an assistant treasurer.

MARKETS

The following are top prices covering sales of locally grown produce brought to the Farmer's Market by growers and sold by them in wholesale package lots. Quotations are furnished by the Detroit Bureau of Markets, as of Friday.

Detroit Produce

FRUITS

Blueberries, No. 1, 12 pts.	$5.00
Cherries, sour, 16 qts.	4.25
Cherries, swt., 16 qts.	6.50
Currants, red, 16 qts.	6.25
Raspberries, black, 24 qts.	6.00
Strawberries, No. 1, 16 qts.	5.50

VEGETABLES

Beans, green, flat, bu.	$2.75
Beans, green, round, bu.	3.00
Beans, wax, bu.	4.00
Beets, topped, bu.	2.25
Beets, No. 1 doz. bchs	.85
Broccoli, No 1, doz. bchs.	2.50
Cabbage, bu	2.00
Cabbage, Curly, bu	2.50
Cabbage, Red, bu.	2.25
Cabbage Sprouts, bu.	1.25
Carrots, bu.	.95
Cauliflower, No 1, doz.	2.50
Celery, No. 1, doz.	1.25
Celery, No 1, doz.	1.15
Cucumbers, dill, bu.	5.50
Cucumbers, slicers, bu.	4.25
Dill doz. bchs	.85
Kohlrabi, doz. bchs.	1.50
Onions, green, doz.	.85
Parsley, curly, doz. bchs.	.70
Parsley, root, doz.	1.00
Peas, No. 1, bu.	4.50
Pepers, Cayenne, pk.	2.50
Peppers, hot, pk.	2.00
Peppers, sweet, pk.	2.00
Potatoes, 50 lb. bag	2.50
Radishes, red, doz.	.95
Radishes, white, doz.	.95
Rhubarb outdoor doz. bchs.	.90
Squash, Ital., ½ bu.	1.50
Squash, Summer, ½ bu.	1.25
Tomatoes, outhouse 8 lbs.	3.00
Tomatoes, outdoor, 14 lbs.	3.75
Turnips, bu.	1.00
Turnips, topped, bu.	2.25

GREENS

Cabbage, No 1, bu.	$1.25
Collard, No. 1, bu.	1.75
Kale, bu.	1.50
Mustard, No. 1, bu.	1.25
Sorrel, bu.	2.00
Spinich, bu.	1.25
Swiss chard, bu.	1.50
Turnips, bu.	1.25

SALAD GREENS

Endive, bu.	$1.50
Escarole, bu.	1.50
Lettuce, Bibb, pk.	.90
Lettuce, Boston bu.	2.25
Lettuce, head, bu.	1.50
Lettuce leaf, bu.	1.25
Romaine, bu.	1.25

Poultry and Eggs

DETROIT POULTRY

DETROIT, July 7 (AP)—Prices paid per pound f.o.b. Detroit for No. 1 quality live poultry:

Heavy type hens 17-18; light type hens 9-10; heavy type broilers and fryers 3 to 4 lbs.—whites 20-21, Barred Rock 22-23; caponettes under 5 lbs. 21-22; over 5 lbs. 22-23; breeder turkeys—heavy type hens 20, heavy type toms 23; breeder turkeys, small sizes (includes Beltsville whites) 26.

DETROIT EGGS

DETROIT, July 7 (AP)—Eggs f.o.b. Detroit in case lots federal state grades:

Whites—Grade A jumbo 43; extra large 41; large 39; medium 31-32; small 21-22; Grade B large 32-36; browns—Grade A extra large 41; medium 32; Grade B large 32; checks 22½.

Commercially graded:

Whites—Grade A jumbo 40; extra large 36; large 34-35; medium 26-28; Grade B large 27; browns—Grade A large 32½-33; medium 28; Grade B large 26.

Livestock

DETROIT LIVESTOCK

DETROIT, July 7 (AP)—Cattle—Salable 1200. Trade active; slaughter steers and heifers steady; other classes unemanged; part load high choice 1111 lb. steers 30.00; several loads average to high choice 1030-1230 lb. steers 29.25-29.50; most choice 28.50-29.00; good to low choice 26.25-28.00; standard and low good 24.50-26.25; utility 22.00-24.50; choice heifers 750-900 lbs. 27.50-28.50; good to low choice 25.75-27.25; standard 24.00-25.75; utility 21.00-24.00; utility cows mostly 19.00-20.00; canners and cutters 15.00-19.00; utility bulls 23.5-25.00; light cutters 21.00-23.50.

Hogs—Salable 400. Butchers steady to 25c lower; sows steady; U.S. No. 1 and 2 190-230 lbs. 15.75-16.00; few lots mostly No. 1, 16.25; No. 2 and 3 15.25-15.75; No. 2 and 3 230-260 lbs. 14.00-15.00; 260-300 lbs. 13.25-13.75; U.S. No. 1 to 3 sows 300-400 lbs. 10.50-12.00; 400-550 lbs. 9.00-10.00; boars and stags 8.75-12.00.

Chevy Lays Claim to All-Time Record

DETROIT (AP)—Chevrolet says it set a new monthly all-time high for passenger car sales for the auto industry in June.

The General Motors division yesterday reported sales of 175,263 cars for the month as against its previous mark of 170,322 in June 1955.

Chevrolet also said its June truck sales of 43,941 were the second largest in history.

Rambler of American Motors also reported record sales for June. Rambler said its sales were 43,556, or almost three times the sales of June last year.

Rambler said its sales for the first nine months of this model year were 265,884, or more than its total for the previous two full years.

Consumers Power Asks OK on Big Bond Sale

LANSING (AP)—Consumers Power Co. has asked permission to sell 35 million dollars in 30-year bonds for its expansion and improvement program.

In a petition filed yesterday with the State Public Service Commission, the utility noted that it spent $90,300,000 last year on electric and natural gas facilities in 64 Michigan counties. The company added that it plans an outlay of 117½ million dollars on similar projects this year.

Cadillac 1959 Sales Soar to Record High

DETROIT (AP)—Record sales for the first half of 1959 were reported today by Cadillac Division of General Motors Corp.

Retail deliveries for the first six months totaled 77,134, an all-time high in Cadillac's 57-year history. The previous record was in 1957 with 76,459 deliveries.

Cadillac said sales in June were 11,721, more than 14 per cent ahead of June a year ago.

Profit Taking Mixes Market

NEW YORK (AP)—The stock market turned mixed early today as profits were taken on the latest advance to record highs.

Changes of most key stocks were narrow. A few gains or losses running to a point or so were posted.

General Motors continued in active demand. The opening of the stock was delayed because of an accumulation of buy orders after BM's rise to a new high yesterday.

GM opened on 20,000 shares, up 1⅛ at 56½. Glowing propsects for the automobile business and the favorable price action of GM on market charts were cited as reasons for its strength.

The automotive section was mixed overall, with American Motors down about a point and Ford a fraction. Most leading steels took small losses, Youngstown Sheet keeping a small edge.

Raytheon was up more than a point following news of additional contracts for the Hawk missile. Aluminums continued firm on news of use of aluminum for freight car construction.

New York Stocks

(Late Morning Quotations)

Figures after decimal point are eighths

Admiral	24	Kennecott	104 6
Air Reduc	89.5	Kimb Clk	69 2
Allied Ch	117.6	Kresge, SS	33 3
Allis Chal	33 1	Kroger	30
Alum Ltd	36 6	Lehn & F	38 2
Alcoa	107	LOF Glass	74 2
Am Airlin	30.5	Liby McN&L	11 6
Am Can	45.4	Ligg & My	92
Am Cyan	61.5	Lockh Alrc	31 7
Am M & Pdy	95	Loew's	29 5
Am Motors	45.5	Lone S Gas	42 6
Am N Gas	61.7	Lorillard	47
Am News	44.4	Mack Trk	47 4
Am Tel & Tel	82	Manning	31 3
Am Tob	99 1	Martin Co	50 2
Anaconda	62 6	May D Str	50 3
Armco Stl	79 4	Mead CP	45 1
Armour & Co	27	Merck	87
Atchison	30.7	Mergen Line	59
Avco Mfg	15	Merr Ch&S	19 2
Balt & Ohio	49.1	Mpls Hon	136 4
Boeing Air	36 1	Minn M&M	149
John Alum	32 4	Mont Ward	48 2
Bond Strs	22.6	Mot Prod	41 6
Borg Warn	42.6	Mot Wheel	18 1
Briggs Mf	9	Motorola	113 4
Brist My	125	Mueller Brass	30 2
Brun Balke	102	Murray Cp	27 3
Budd Co	29	Nat Bisc	52
Burroughs	36.2	Nat Cash R	63 3
Cal Pack	30.4	Nat Dairy	52 4
Calum & H	22 6	Nat Gyps	16 4
Camph Soup	48 1	Natl Lead	129
Can Dry	21 2	NY Central	29 6
Can Pac	29 7	No Am Av	45 7
Capital Airl	17 4	Nor Pac	55 6
Ches & Ohio	73	Nor Sta Pw	23 5
Chrysler	69 2	Owens Cng	89 4
Cin Mil M	45 4	Owens Ill Gl	99 4
Cities Svc	54 3	Pac G & El	60 5
Clark Equip	87 4	Pan A W Air	28
Coca Cola	149	Panh Epl	47
Colg Palm	40 2	Param Pict	48 5
Colum Gas	22	Parke Da	44
Com Edis	64	Penney, JC	112 2
Con N Gas	51 4	Pa RR	19 2
Consum Pw	56 4	Pepsi Cola	30 5
Cont Bak	49 4	Pfizer	38 6
Cont Can	47 1	Philco	30 6
Cont Cop & S	15 5	Phill Pet	47 4
Cont Meter	11 5	Proct & G	81 6
Cont Oil	55 5	Pure Oil	41
Copper Rng	23 5	RCA	69 4
Deere	61 4	Repub Stl	80
Det Edis	43 1	Rex Drug	50 2
Dis C Seag	34 5	Reyn Met	109 5
Doug Airc	45 4	Rey Tob	54 4
Dow Chem	91 6	Royal Dut	41 4
Du Pont	253	Safeway St	37 5
East Air L	40 6	St Reg Pap	49 7
East Kod	91	Scoville Mf	25 1
Eaton Mfg	79	Sears Roeb	48 5
El Auto L	48 1	Shell Oil	79 2
El & Mus	7 1	Simmons	55 2
Emer Rad	20 5	Sinclair	60 2
Erie RR	12 3	Socony	43 7
Ex-Cell-O	48 1	Sou Pac	72 5
Firestone	146 4	Sou Ry	57 6
Food Mach	51 5	Sperry Rd	26 1
Ford Mot	76 2	Std Brand	65
Freepot Sul	27 7	Std Oil Cal	52 1
Frueh Tra	27	Std Oil Ind	47 7
Gardner Den	54 2	Std Oil NJ	50 4
Gen Bak	12 3	Std Oil Oh	57 2
Gen Dynam	55 1	Stevens, JP	33 6
Gen Elec	80 4	Stud Pack	11 2
Gen Fds	94	Sun Oil	59
Gen Mills	103 6	Suther Pap	41 7
Gen Motors	55 7	Swift & Co	43 1
Gen Tel	69 7	Tex G Sul	20 3
Gen Time	93	Textron	26 7
Gen Tire	73 3	Timk R Bear	56 7
Genesco	35 3	Trans W Air	23 6
Gillette	47	Transamer	29 6
Goebel Br	3.5	Twent Cen	36
Goodyear	150	Underwd	26.5
Grah Paige	2	Un Carbide	147 7
Gt A&P	41.5	Un Pac	34 6
Gt No Ry	55.6	Unit Air Lin	43
Greyhound	23 4	Unit Airc	52 2
Gulf Oil	110 2	Unit Fruit	35
Hersh Choc	79	US Lines	32 6
Holland F	13 3	Un Gas CP	35 1
Home Stk	43 2	Upjohn	44
Hooker Ch	44 2	US Rub	68 3
Ill Cent	50 6	US Steel	104 7
Indust Ray	27 2	US Tob	24 4
Ing Rand	101	Walgreen	50 1
Inland Stl	53 6	West Un Tel	17 5
Inspir Cop	40 4	West A Bk	34
Interlak Ir	30 4	US Lines	32 6
Int Bus Mch	451 2	Westg El	96
Int Harv	55	White Mot	59 4
Int Nick	101 2	Wilson & Co	40 2
Int Paper	123 2	Woolworth	56 2
Int Shoe	35 5	Yale & Tow	38 6
Int Silver	44 4	Young S&W	45
Int Tel&Tel	40	Yngst Sh&T	134 4
Isl Crk Coal	38 2	Zenith Rad	120 4
Kelsey Hay	60 4		

STOCK AVERAGES

DETROIT, July 7 (AP) — Compiled by The Associated Press.

	30 Indust.	15 Rails	15 Util.	60 Stocks
Net Change	+.2	+1.1	+.1	+.4
Noon Today	348.7	145.7	97.2	232.6
Prev. Day	348.5	144.6	97.1	232.2
Week Ago	340.6	143.8	95.8	228.1
Month Ago	330.3	136.3	94.1	220.9
Year Ago	258.1	99.2	81.8	175.3
1959 High	348.5	145.1	102.6	232.2
1959 Low	306.1	123.8	93.7	211.5
1958 High	312.0	136.5	95.7	214.3
1958 Low	234.7	80.9	72.9	156.6

DETROIT STOCKS

(C. J. Nephler Co.)

Figures after decimal points are eighths

	High	Low	Noon
Allen Elec. & Equip. Co.*	2.3		2.4
Baldwin Rubber Co.*	24		24.2
Ross Gear Co.*	36		37
G. L. Oil & Chem. Co.*	1.3		1.4
Howell Elec. Motor Co.*	11.4		12.4
Peninsular M. Prod. Co.*	12.2		13.2
The Prophet Co.*	14		15
Rudy Manufacturing Co.*	11.6		12
Toledo Edison Co.	16.7	16.7	16.7

*No sale; bid and asked.

News in Brief

Catherine Forest, of 2789 Hickorylawn St., Avon Township, reported to Oakland County sheriff's deputies this morning that someone broke into her home and had stole a small box containing $67 cash and miscellaneous jewelry.

Pontiac Police reported Monday that thieves stole $15 worth of tools, $41 worth of gasoline, and auto parts valued at $20 from the Elchonen Service Station, 233 Branch St.

A total of $20 in change was stolen by burglars who broke into the Old Prof's Book Store, 9 W. Lawrence St., yesterday, according to city police.

Rummage. St. Theresa Thrift Shop. Every Thursday. 674 Sunset, Orion. Adv.

WANT RESULTS? TRY WANT ADS

SAVE ENERGY, USE WANT ADS! To find a job, place to live or a good used car, see Classified NOW.

The Pontiac Press FOR WANT ADS DIAL FE 2-8181

From 8 a.m. to 5 p.m.

All errors should be reported immediately. The Press assumes no responsibility for errors other than to cancel the charges for that portion of the first insertion of the advertisement which has been rendered valueless through the error. When cancellations are made be sure to get your "kill number." No adjustments will be given without it.

Closing time for advertisements containing type sizes larger than regular agate type is 12 o'clock noon the day previous to publication.

NOTICE TO ADVERTISERS

The deadline for cancellation of transient Want Ads is now 9:15 a.m. the day of publication after the first insertion.

CASH WANT AD RATES

Lines	1-Day	3-Days	6-Days
2	$1.50	$2.04	$3.12
3	1.50	2.97	4.50
4	2.00	3.84	5.76
5	2.50	4.50	6.70
6	3.00	5.40	8.20
7	3.50	6.30	9.66
8	4.00	7.20	11.04
9	4.50	8.10	12.42
10	5.00	9.00	13.80

Death Notices

CASH, JULY 5, 1959, VIRGIL CLEO, 408 Alberta St.; age 33; beloved husband of Mrs. Shirley M. Cash; dear father of Kathi L., William B. and Debra L. Cash; dear brother of John S. Cash, Mrs. Verne Watts, Mrs. Harry McKenney, Glenn and Vincent Leo Cash and Mrs. Marguerite Haney. Funeral service will be held Wednesday, July 8, at 1:30 p.m. from First Free Methodist Church with Rev. Lyal H. Howison officiating. Interment in Veterans Section, Perry Mt. Park. Mr. Cash will lie in state at the Voorhees-Siple Funeral Home until Wednesday morning at which time he will be taken to the church.

GERMANY, JULY 6, 1959, MRS. Margaret, 72 Elm St.; age 44; beloved wife of Reece Germany; beloved daughter of Leonard Jefferson and Mrs. Alice White. Funeral service will be held at Mt. Clemens Friday evening at 7:30 at Stephen Temple, Church of God in Christ. Mrs. Germany will be sent Friday night to St. Louis, Mo., for service and interment on Tuesday. Mrs. Germany will lie in state at the Frank Carruthers Funeral Home after 7 p.m. Thursday.

HAYES, JULY 6, 1959, MRS. CORA, 468 Howland Ave.; age 76; beloved wife of Nick Hayes. Funeral service will be held Friday, July 10, at 2 p.m. from the Newman A.M.E. Church with Rev. J. Allen Parker officiating. Interment in Oak Hill Cemetery. Mrs. Hayes will lie in state at the Frank Carruthers Funeral Home after 7 p.m. Thursday.

HENDRIX, JULY 5, 1959, MRS. Sally Viola, 3555 Indianwood Rd., Lake Orion; age 45; beloved wife of Roy Ruben Hendrix; dear mother of Roy Donald and Linda Lee Hendrix; dear sister of Charles L. Anderson, Mrs. Mattie Smothers and Miss Agnes Anderson. Funeral service will be held Wednesday, July 8, at 11 a.m. at the Plumerfelt Funeral Home, Lake Orion, with Pastor Walter Gerken officiating. Interment in East Lawn Cemetery.

HOLCOMB, JULY 4, 1959, FRANK L., St. Petersburg, Fla.; age 69; beloved husband of Mrs. Osa P. Holcomb; dear father of Mrs. Orville Manns; dear brother of Claude and Harold Holcomb. Funeral service will be held Friday, July 10, at the Farmer-Snover Funeral Home with Rev. Joseph I. Chapman officiating. Interment in White Chapel. Mr. Holcomb will lie in state at the Farmer-Snover Funeral Home after 7 p.m. Wednesday.

HUMPHRIES, JULY 5, 1959, WINIfred L., 2920 Dixie Hwy.; age 62; beloved wife of Charles N. Humphries; dear mother of Donald M. Humphries, Mrs. T. J. Gilmer and Mrs. H. Bruce Butler; dear sister of Milo D. McLintock. Funeral service will be held Wednesday, July 8, at 1:30 p.m. from the Donelson-Johns Funeral Home with Dr. William H. Marbach officiating. Interment in Perry Mt. Park.

McDOWELL, JULY 6, 1959, THELMA M., 9872 Palmoor, Rt. 6, Pontiac; age 46; beloved wife of Everett E. McDowell; dear mother of Mrs. Warden McCreary, Marvin McDowell and Mrs. Joseph Chalich; dear daughter of Claude Nichols; dear sister of Harry, Chester and Elwin Nichols, Mrs. Jay Welch, Mrs. Richard Cole, Mrs. Morrey Mansfield and Kenneth Nichols. Funeral service will be held Thursday, July 9, at 1 p.m. from the Donelson-Johns Funeral Home with interment at Lakeside Cemetery.

SCHERZER, JULY 2, 1959, JOHN D. B., 929 Melrose St.; age 72; dear brother of Albert Scherzer, Mrs. Elizabeth Berg, Mrs. Flora Schultz, Mrs. Hattie Ribschlager, Mrs. Minnie Woodrow, Mrs. Anna Webb, Mrs. Mary Winkler and Mrs. Catherine Ellsworth. Funeral service will be held Wednesday, July 8, at 2 p.m. at the Pursley Funeral Home with Rev. Ocie Berringer officiating. Interment in Perry Mount Park Cemetery.

SCHULER, JULY 6, 1959, MRS. Lena, 2625 Hessel, Avon Township; age 64; dear mother of Fred and Walter Schuler; three grandchildren also survive. Funeral service will be held Thursday, July 9, at 2 p.m. at the Moore Chapel of the Sparks-Griffin Funeral Home, Auburn Heights, with Rev. William LaFountain officiating. Interment in White Chapel.

In Memoriam 2

IN LOVING MEMORY OF OUR dear son and brother, Allan M. Hessell who passed away 4 years ago today, July 7th, 1955.

The depths of sorrow we cannot tell, of the loss of one we loved so well.

And while he sleeps a peaceful sleep,
His memory we shall always keep
So dearly loved and sadly missed
by his mother Marian Thomas, sisters Doris and Gail, and brothers Charles and Harvey.

IN LOVING MEMORY OF MRS. Josephine Perry, who died one year ago today.

What would I give to clasp her hand,
Her happy face to see;
To hear her voice and see her smile,
That meant so much to me.
Her niece, Edna O'Connell.

Funeral Directors 4

COATS FUNERAL HOME
Drayton Plains OR 3-7757

SPARKS-GRIFFIN CHAPEL
Thoughtful Service FE 2-5841

Donelson-Johns FUNERAL HOME
"Designed for Funerals"

Voorhees-Siple FUNERAL HOME
Ambulance Service Plane or Motor
FE 2-8378

Cemetery Lots 5

PERRY MT. PARK CEMETERY
graves $25 & up FE 4-9882

BOX REPLIES

At 10 a.m. Today there were replies at The Press office in the following boxes:

2, 7, 14, 21, 22, 28, 31, 32, 59, 62, 63, 64, 71, 107, 114.

For Sale Houses 6

MULTIPLE LISTING SERVICE

Gaylord

WEST SIDE
In town. A large, clean comfortable 3 bedroom home in an excellent location. Handy to schools, bus and stores. Garage. Shade trees. Nice lawn and flower beds. With great pride we offer you this down-to-earth value at $10,650. Terms.

IN A HURRY?
We can move you in within 24 hrs. We have a lovely 3 bedroom home between Pontiac and Rochester and you can move in now. Priced for quick sale at $8,500. Terms? You bet we have. What terms do you want?

CUTE AS A BUG'S EAR
In a better-than-average waterfront location on Watkins Lake. This home offers you an extra large kitchen. Full basement, oak floors, carpeted living room and dining room. Extra closets. Attached garage and breezeway with inside barbecue. All located on 110x120 ft. lot. A surprise at $11,500 with terms.

SUMMER COTTAGE
With lake privileges. Beautiful big lake 2 bedroom summer cottage. Full basement. Extra large lot with plenty of shade. Barbecue grill in back yard that is completely furnished. Full price $5,950 with low down payment.

LAWRENCE W. GAYLORD
136 E. PIKE OPEN EVES.
FE 8-9693

FOR COLORED. 5 RMS. & BATH. Full bsmt. Gas furnace & garage. 2 blks. from Wilson School. $4,500 cash. FE 4-4020.

PINE LAKE PRIVILEGES. 3 BEDroom brick, 1½ baths attached garage many extras. $20,500. FE 8-6277.

John K. Irwin & SONS

SEMINOLE HILLS: Big seven-room home with carpeting, gas heat, two-car garage, paved drive and nice large lot. Available on FHA.

WHIPPLE LAKE: Lovely lakefront. 7 rooms, 2 baths, with recreation room. Porch and 2-car garage. A wonderful family home. Call for information.

SUBURBAN RANCH: Five and a half rooms and full bath. Excellent location for children. Grade and Junior High schools within two blocks. $14,750.

John K. Irwin & Sons
Realtors
Since 1925
313 West Huron Street
Phone FE 5-9447 or FE 2-4031
EVES. FE 8-4274

OAKWOOD MANOR
LAKE PRIVILEGES
SANDY BEACH

3 Bedroom, ranch style, brick home in a highly restricted subdivision between Dixie Highway and Lower Silver Lake. Large Lv. Room and Dining "L" with wall to wall carpet, kitchen with eating space, ceramic tile bath, full basement with tiled floors and ceiling and recreation room, plastered two car garage, landscaped acre lot and cement driveway, two blocks to subdivision's private sandy beach. Sale by owner.

Price $22,500
FE 8-1784

"BUD"

Life Is Worth Living

In this delightful brick ranch home with attached 2-car garage, and view overlooking beautiful Pine Lake. Like new condition and featuring: large master bedroom, 2 additional bedrooms, 2 ceramic tile baths, fireplace in living room, additional fireplace in recreation room. Carpeting and drapes. Thermopane windows, most attractive kitchen with vent fan. Garbage disposal. Well landscaped grounds, 2 yard lights. Offered at $29,500, by appointment only.

Outgrown Your Present Home

Need 4 bedrooms? Then see this 4 bedroom, brick to the belt home with lake privileges on delightful Elizabeth Lake. Excellent beach. Features 2 bedrooms and full bath downstairs; 2 bedrooms up. Separate dining room, full basement with automatic heat and hot water. Storms and screens. 2-car garage. Priced at $16,500. FHA terms if desired. Do your family a favor look today!

"Bud" Nicholie, Realtor
49 Mt. Clemens St.
Call Mr. Meiser
FE 5-1201 or FE 5-8004

BY OWNER. 6 LARGE RMS., ON 1 floor plus 3 rm. pvt. apt. In city nice location on ½ acre. Lawns trees and shrubs. $1500 down. FE 3-7562.

2 BEDROOM HOUSE ON LARGE acre. Union Scotch Subdivision. Lake priv. $500 down. Full price $7,000. EM 3-0915.

GIs Nothing Down

CRESCENT LAKE Estates — Excellent private beach privileges go with the purchase of this neat, 2 bedroom frame. Oak floors, plastered walls. Extra nice kitchen and tiled bath. Yes, there is a basement, oil FA heat. Low price—Low payments—Low initial cost. Folks, don't rent another day!

SPOTLESS 2 BEDROOM bungalow. Full basement, new gas furnace, 1½-car garage. Setting on 2 beautiful landscaped lots. Full price only $9,500.

WILLIAMS LAKE across the street. Beautiful wooded, privileged lot for your convenience. This attractive 3 bedroom Bi-level home with carport, activities room, carpeted living room and in a wonderful residential area may be yours on easy GI terms at $11,100. Don't delay another minute—call today for your appointment to see it!

HONEYMOONERS or retiring couple, don't overlook this one. It's a neat and clean 2 bedroom home in Pontiac Watkins Estates. There's a part basement, breezeway and attached garage. Best of all, it is situated on 3 beautiful lots with plenty of shade, shrubs and flowers. Full price $11,000. Terms can be arranged.

RAY O'NEIL, Realtor
262 S. Telegraph Rd. Open 9-9
FE 3-7103 FE 2-1539

LEAVING STATE OWNER MUST sell 3 bedrm 1½ baths brick ranch, large corner lot, private lake in Sub With sacrifice. Walled Lake area. MA 4-3959.

WRIGHT

NOTHING DOWN GI'S
3 BEDROOM FULL BASEMENT, GARAGE. $54 MONTH INCLUDING TAXES AND INSURANCE.
JIM WRIGHT, Realtor
345 Oakland Ave. FE 5-9441
Open 'til 8:30

For Sale Houses 6

FE 8-0466

A . . .

REDUCED — Neat 2 bedroom bungalow, living room, dining room, kitchen & full bath. Automatic heat in full basement, alum. storms & screens. Only $7,500, low down payment. Vacant.

N . . .

WILLIAMS LAKE AREA — 4 bedrooms, 2 baths, 32 ft. living room fireplace, dining room. Basement, auto. oil furnace. Lot 150x250, landscaped & heavily wooded. 2 car garage. Lake privileges. $15,000, $1,500 dn. may trade.

N . . .

SYLVAN CANAL FRONT—3 bedroom home centered on 4 landscaped waterfront lots. Living room, dining room, roomy kitchen plus master bedroom on 1st floor 2 bedrooms & bath up. Full basement. 30 ft. garage, paved drive & patio. Owner transferred. Price reduced. $15,950 terms.

E . . .

SILVER LAKE AREA — Attractive white bungalow in excellent condition. 2 large bedrooms, carpeted living room, dining room & halls. Full basement partitioned, gas furnace, 2 car garage. On 3 beautifully landscaped lots, lake privileges. $15,950, terms.

T . . .

LAKE FRONT — 110 ft. of sandy beach, 10 miles West of Pontiac, expertly constructed year-round home. Stone fireplace & planters in carpeted living room, knotty pine rec. room with 2 large picture windows, family size kitchen, unfinished attic, landscaped, concrete breakwater, dock. Private road. $19,750, terms.

T . . .

WEST OF CITY — On a beautifully landscaped lot 100x150 custom built brick features 3 bedrooms, tile bath, extra cupboards in kitchen, enclosed rear porch & patio, fireplace in recreation room, F.A. oil heat, attached garage. Owner transferred. $21,500, terms.

ROY ANNETT INC., REALTORS
28 E. Huron Street
Open Evenings & Sunday 1-4

FE 8-0466

2 BEDROOM, LARGE LIVING room oil heat nicely landscaped. Storms and screens. West suburban $10,500. Terms. OR 3-8021

BY OWNER: 2 BEDROOM, GAS heat, fully insulated. Storms and screens. Hardwood floors. 4 years old. FE 8-1695.

2 FAMILY WEST SIDE
5 rooms each side. Gas heat. Garage. 19 Liberty.

MULTIPLE LISTING SERVICE

CASS LAKE

Situated among towering Oaks in Harbor Hills. 3 bedrooms plus paneled den. 22 x 25 ft. recreation room in Cypress with stone fireplace. Hi-Fi, sprinkling system and a host of other fine features. Price reduced $9,000 for quick sale. Call today!

ONE MILE WEST

Ceramic tile bath and Ceramic tile kitchen. 2 bedrooms with expansion attic. Full basement. Carpeting. Aluminum storms and screens. Less than $10,000 — Our today's best buy — Make us prove it!

WEST SIDE
ONLY $1,950 DOWN

Excellent location, close to Pontiac Central High. Older home in clean condition with 1 bedroom down and 2 bedrooms and bath up. Gas heat. Total price only $10,750.

6 ROOM — VACANT
ONLY $750 DOWN

2 porches—Gas heat—2 bedrooms down; 1 up. Paved street. Just 6 blocks to downtown Pontiac. Only $7,750 Big discount for cash.

TWO FOR ONE

6 rooms and bath. Immaculate throughout. Carpeting. Fruit trees, plus cute and cozy 3 room and bath rental on separate lot. Total price only $12,000 — Where can you beat it?

LAKEFRONT

Lotus Lake — Beautiful wooded lot and scenic view. Sea Wall Lake pump for lawn watering and boat included. Screened-in porches, front and rear with Thermopane picture window overlooking lake. Also carpeting in living room. VACANT and immediate possession. Act now and enjoy the summer. Only $12,950 with approximately $3,750 down.

Bateman & Kampsen

REALTORS FE 4-

For Sale Houses 6

STOUT'S
Best Buys Today

MARSHALL STREET

Deluxe 2-family income, just off Pike street, in good residential area. The owner's apartment is a spacious 6 rooms with 1½ baths. The apartment up is a cute 3 rooms with full bath. Oak floors throughout. Almost new carpeting included. Large basement with GAS heat and hot water. 2-car garage. $12,750, with terms.

SYLVAN SHORES

This good looking brick is situated on the most beautiful lot you have seen with towering trees. The home is well constructed and you will like the full 3 rooms and bath on the first floor plus the large dormitory bedroom on the 2nd. Wood-burning fireplace. Basement with oil furnace. Garage. If you are looking for a choice location and wonderful home, this is it. Handled with $4,700 down.

4 BEDROOMS

2 story frame family home near Waterford. 4 large rooms and bath down; 3 bedrooms up. Oak floors. Large lot with berries and lots of trees. Basement with oil heat. $10,950. Terms.

INVESTORS' SPECIAL

Newly redecorated home, located just off Baldwin on paved street. Corner lot location with full basement and oil furnace. City water and sewer. $3,850 cash.

Warren Stout, Realtor
77 N. Saginaw St. FE 5-8165

FOR SALE BY OWNER: 2 BEDrm. home. $5,500. $550 down. Also 2 bedrm. home, $6,000, $600 down. Both $50 mo. including int. 350 & 360 Robert St. in Auburn Hgts.

NORTH PERRY. 4 YR OLD 2 bedrm Garage. $1,000 down. Monthly payments of $63.50. MY 2-0604.

MULTIPLE LISTING SERVICE

O'NEIL

WEST SUBURBAN — White aluminum 6-room home featuring a lovely living room, cozy dining room, all richly carpeted. Modern kitchen with eating space. 3 bedrooms with ample closet space. Plastic tile bath, plastered walls, oil heat, on a well-landscaped lot, 1½-car garage with attached 8 x 22 ft. screened porch. Full price $11,900 with $2,200 down and $80 per month.

ACTION is what the owners want on this fine 4 bedroom home in Elizabeth Lake Estates. There's a carpeted living room, ceramic tile bath, oak flooring, plastered walls. Full basement and wonderful lake privileges on sandy beach. Down payment reduced to $1,500 —Total price $11,900.

YOU'LL NEED about $600 and you don't have to be a Veteran to buy this large 3 bedrm. Ranch type with attached garage. The 17.7 x 14.5 living room has a lovely big picture window, and the 17.8 ft. kitchen is a dream with more cupboards (including a lazy Susan) than you'd ever hope for. Beach and boat privileges on Williams Lake and right across the street from the house. Quick possession

SITUATED AMONG MANY tall trees, a superb setting for this fine custom-built 3 bedroom home. One of the very largest floor plans we've seen — Has all master bedrms. and a full dining room. 2½ baths. A grand basement, 2 fireplaces. A breezeway and an oversized 2-car garage. All contribute to living in the more gracious manner. Over 1 acre of land will provide the privacy desired by so many of you. This property is more than a place to live — Attually, it is a way of life.

RAY O'NEIL, Realtor
262 S. Telegraph Rd. Open 9-9
FE 3-7103 FE 2-1539

NORTH SIDE
Near new Central High School. Large lot. FHA terms. $60 month. Hoyt Realty V. Schick. MY 3-3711.

5 BEDRM. NEAR SYLVAN LAKE. By owner. $6,500 with $1,000 down. FE 8-8054.

HOYT

LAKEFRONT

For something out of the ordinary you should see this lovely 4 bedroom brick home on 110 ft. of landscaped and shaded lake frontage. Carpeted living rm. and dining room. Ceramic tile kitchen and breakfast nook. Basement opens to the lake and has ceramic tile ½ bath, shower, terazzo floor and plastered. Marble sills and plate glass windows throughout. You'll have to see this one to appreciate the material and construction. Easy terms can be arranged. Call now for showing.

LAKEFRONT

You've been looking for a lake front home and now we make it possible for you to own one. 2 bedroom with a third upstairs. Living room, dining room, kitchen, oak floors, oil forced air heat. Full basement. Attached garage. The lot is landscaped and has many berries and fruit trees. Also a boat and boat house. $2,000 down, $85 per month including taxes and insurance. $12,900 total price.

SUBURBAN

Spacious home, spacious rooms on a very spacious beautifully landscaped home site. 2 bedrooms with room for 2 more upstairs. Paneled year around breezeway to a 2 car garage. All this is aluminum sided. Full basement and maximum of real living enjoyment. $14,950.

HOYT REALTY
FE 2-9840 FE 2-9966
254 S. Telegraph Rd.

ONLY $950 DOWN MOVES YOU into this 3 bedroom 1½-story home in Washington Park. Carpeting, drapes, incinerator, fence, plus other extras, $12,950. FE 4-6951.

5 ROOMS, TILE BATH. FULL basement, aluminum storms and screens. FE 5-6215.

HAYDEN

NEAR PONTIAC GENERAL
3 B.R. home. New asbestos siding. Remodeled kitchen. Basement. $8950. Low F.H.A. terms.

$500 DOWN.
On F.H.A. TERMS. 3 B.R. brick ranch home. Large family room. Wall to wall carpet. Oil furnace. Fenced yard. Washer & dryer included. West Suburban.

LAKE PRIVILEGES
$500 down. 2 B.R. home has new alum. storms & screens. 2 blks. to school. Oil heat. Fenced yard.

AUBURN HEIGHTS
2 lots with 3 B.R. home. Basement has furnace & gas water heater. $9,900. Nothing down for qualified veteran or can be sold on land contract.

DRAYTON AREA
1 story home of frame & stone construction with alum. siding. 5 lovely rooms. The 12' x 16' 10" living room has fireplace. Separate dining room. Drapes & carpet. Tile in bath & kitchen. Oil furnace & elec. water heater. Yard beautifully landscaped. 1½ car garage. Low F.H.A. Terms.

J. C. HAYDEN, Realtor
86 E. Walton FE 8-0441 Open Eves.

For Sale Houses 6

"JIM"

WEST CHICAGO
Large 3 bedroom ranch only 2 years old. Nicely decorated. Tile bath. Lovely kitchen with Birch cupboards. Full basement, gas FA heat. Only $1,400 down moves you in.

NO MONEY DOWN—GI
Nice 2 bedroom home located near Longfellow school. Plastered walls, oak floors, gas heat. Full basement. Only $8500 full price.

$1,000 DOWN
Lovely 5 room bungalow located on West Ann Arbor Street. Plastered walls, Oak floors. Nicely decorated. Full basement, gas heat. Garage. Large lovely landscaped yard — Truly a lovely home.

INDIAN VILLAGE
3 Bedroom brick — A home you will be proud to own. Family sized dining room. Neat and nicely decorated. Full basement, gas heat. Garage. Large lovely landscaped yard — Fast possession.

$200 DOWN
New 2 bedroom ranch with plastered walls. Oak floors. FA heat. Near bus and schools. Principal and interest payments only $44.24 mo.

WILLIAMS

REAL ESTATE & INSURANCE
1483 BALDWIN FE 4-0547

LAKE ORION

Nearly new ranch style home with full basement, Living room with fireplace. Attractive, modern kitchen with dining space. 3 bedrooms and bath. Gas heat. 1½ car garage. Aluminum storms and screens. $27 a month top bill for heat and cooking. $14,500.

C. A. WEBSTER REALTOR
Orion, MY 2-2291

District 1 Home Seekers

WYOMING — 3 Bedroom. Newly decorated. Oil heat. Vacant! $500 Down — Call now!

CRYSTAL LAKE DRIVE — 2 Bedrooms. Screened-in back porch. 4 Cherry trees. Cyclone fenced. Gas heat. Only $65 per mo. Move in this dream home tomorrow!

— CALL US NOW —

ASSOCIATE BROKERS
443 ORCHARD LAKE AVE.
FE 8-9663 FE 8-9664

SMART PEOPLE BUILD BEFORE A BOOM.
OR 3-9764

NORTH TELEGRAPH

Near Boston, comfortable 4 rooms, bath, glass porch, basement, stoker, double garage, 40 by 150 ft. lot, zone commercial. $7500. Terms.

North Saginaw, extra large 4 bedroom, basement, gas heat, 60 ft. lot. Near Howard. Bargain, terms.

PONTIAC REALTY
737 Baldwin FE 5-8275

Don McDonald

WILL BUILD FINISHED OR starter home, with or without basement, on your lot or ours, have model to show. OR 3-2837.

Johnson

20 YEARS OF SERVICE

OTTER HILLS
3 bedroom brick ranch, large living room with fireplace, large kitchen with built in stove and oven, full basement with fireplace and recreation room. 2 car attached garage. Landscaped lot 172x136. Lake privileges on Otter lake.

$750 DOWN
for this attractive 2 bedroom home in the West Bloomfield school area. New wall to wall carpeting, full bath, knotty pine kitchen, basement, large fenced in lot.

Evenings after 6 call FE 2-3381 or FE 5-2935.

A. JOHNSON, Realtor
1704 S. Telegraph Rd.
FE 4-2533

SUBURBAN BEAUTY
Waterford Twp. 2 bedroom modern. Country kitchen. Carpeted living room. Family room. 2 car attached garage. Lot 100 x 150. Like new throughout. A real bargain at only $12,500. FHA Terms. Phone TAYLOR AGENCY, OR 4-0306.

RANCH HOME, 114 X 140 LANDscaped lot. 3 bedrms., 1½ baths, utility. Large kitchen. Fenced back yard. 2½-car garage. Near schools. $1,500 down. OR 3-5938.

For Colored

7 ROOM HOME, modern. 4 large bedrooms, full basement, oil heat. Price $9000—terms. Many other homes and incomes. Call Mrs. Howard, 18 Gillespie St., Ph. FE 2-6412, William Miller, Realty, 670 W. Huron St.

FREE

That's right, you can start to work on this starter home with no down payment and no monthly payments for 60 days. 3 bedrooms, full basement, large lot near Pontiac Airport. Call for details.

F. C. Wood Co.

Williams Lake Rd. at M59
OR 3-1235
After 6 p.m. OR 3-2603

CHILDREN WANTED

To live with their parents in this lovely roomy house at.
132 BOBOLINK

COMMERCE VILLAGE

ONLY $9,950 WITH $950 DOWN
6 large rms. on 1 floor, new plaster, new oak floors, new linoleum, newly decorated, large basement, oil heat. 100 ft. lot with lake privileges. Will take boat, car, or housetrailer as down payment.

R. I. WICKERSHAM
7195 W. MAPLE MA 6-6250

Templeton

West Side

2 houses for price of 1. 5 room modern, 4 rooms modern, both vacant. 4 room rents for $60 per month. $13,500, reasonable down payment. Right off Telegraph in Huron Gardens.

K. L. Templeton, Realtor
2339 Orchard Lk. Rd. FE 4-4563
After 6, FE 2-9502

HOLIDAY SPECIAL

$450 Moves You In
4 bedroom, stone face, large lot, 3 bedroom, 1½ baths, basement, all brick, gas heat.
90 foot frontage, beach privileges on Walled Lake.
A. Kahner Bldr.
MArket 4-4301

"SMITH"

CLARKSTON VILLAGE
Superb neighborhood, lake privileges. Executive type 4 level brick home consisting of large living rm. with ledge stone fireplace, dining rm., 3 spacious bedrooms, 2½ tile baths, sun room with Jalousie windows, Beam ceiling, family room, 26 ft. rec. rm. with fireplace, modern kitchen and breakfast room designed for unusual beauty and convenience, built-in oven and range, 3-zone baseboard oil hot water heat, 2 car attached garage with radio doors. Other outstanding features including carpeting, custom draperies and wall mirror. Beautifully landscaped with 140 ft. paved street frontage extending to boat channel leading to several lakes. Offered below reproduction cost —By appointment

Rolfe H. Smith, Realtor
244 S. Telegraph Rd FE 3-7848
OPEN EVENINGS 'TIL 9

For Sale Houses 6

BROWN

DONELSON HEIGHTS — Suburban living, city conveniences, 2 bedroom home — perfect condition—large screened in patio, 1½ car garage. Beautiful flower garden and landscaped yard we have seen yet. Priced very reasonable. Call for more details.

G. I. RESALE — Lovely 5 room bungalow only 4 years old. Paved street. Alum. storms, bull basement, newly decorated. Only $69 per month including taxes and ins. Cheaper than rent, quick possession. Let us show you this one.

LAKE FRONT — 3 bedrooms — 1½ car garage — Family room, full wall fireplace in living room, 2 patios, one roofed over, wall to wall carpeting, beautiful beach in front, 78 ft. lake frontage. This is lake living at its best in lovely Cedar Island Lake, full price only $19,850.

COUNTRY ESTATE — Large rambling brick and stone ranch bungalow. "Custom built and brand new." Attached two car garage 22x26. Complete with all built-in appliances, carpeting, drapes and etc. Large fireplace. The most in convenient and comfortable living. Ten acres of good land. Only 11 miles from city. School bus at door. Shown by appointment only.

LIST WITH US — For fast and efficient service. WE BUY, SELL & TRADE. 20 yrs serving Pontiac & vicinity. Open 9-9. Visit our office and inspect our many PHOTO LISTINGS — You'll save many hours time.

L. H. BROWN, Realtor
2407 Elizabeth Lake Rd.
Ph FE 4-3564 or FE 2-4810
MULTIPLE LISTING SERVICE

LAKE PRIVILEGES

With this 2 year old, neat 2 bedroom home. Studio ceilings, tile bath, F.A oil heat. Only $950 down Immediate possession.

JOHN J. VERMETT
GENERAL REAL ESTATE
9203 Commerce Rd.
EM 3-6466

NO MONEY DOWN
Will build a starter home on your lot, any size. Full basement. Rough wiring. Your plans or ours. OR 3-7038.
RUSS McNAB ART MEYER

OPEN

Every Day
10 A.M. - 8 P.M.

FURNISHED MODEL
685 Melrose Street
2 OR 3 BEDROOM HOMES
Close to schools & stores

$430
TOTAL DOWN PAYMENT

$66
SMALL MONTHLY PAYMENT
Includes Taxes & Insurance

DIRECTIONS:
Out Mt. Clemens to Melrose — Turn left to model.

DLORAH BLDG. CO.
FE 8-6455

$100 Down

Complete exterior. 3 bedrms. Full bsmt. Rough wiring. $6350 on our lot. Nothing down on your lot. MA 6-3858. FE 5-5078.

WE TRADE

ELIZABETH LAKEFRONT
3 lots. Perfect beach. Attractive 3 bedroom home. 1½ baths. Fireplace in living room. Basement. Country kitchen. Only $3,000 down — $100 month.

NR ELIZABETH LAKE
A dream home with 3 bedroom possibilities This custom built home has many outstanding features. In perfect condition throughout. Beautiful hardwood floors Bathroom carpeted. Furnishings if desired. Nicely landscaped ot with terrace. Large garage. Privileges on Elizabeth Lake. Only $11,500. Terms.

ELWOOD REALTY
FE 4-5203 or FE 2-5452

GILES

New Brick
3 Bedroom. Full basement, auto. oil furnace. A real sharp property for only $950 down. Immediate possession — Hurry on this one!

3-Bedroom
West Suburban near Waterford Hi. Auto. gas heat, large lot. Many other attractive features. Low down payment and very reasonably priced.

GILES REALTY CO.
FE 5-6175 221 BALDWIN AVE.
OPEN 9 A.M. — 9 P.M.
MULTIPLE LISTING SERVICE

4 ROOMS AND BATH

2 enclosed porches, garage, 2 lots, lake privileges, $5,800. $300 down. Lester Arle. OR 3-6605.

ELIZABETH LAKE AT YOUR back door; golf at your front door 4560 Motorway. 3 bedrm. ranch. FE 5-1098

IN PERRY ACRES
Excellent, nearly new, large 3 bedroom home with picture window living room, fireplace, Ceramic tile bath. Supper room. Lovely kitchen with large dining area. Full basement, Attached plastered garage. Large lot. Owner leaving state — Priced for fast action — See it now!

NEAR LAKE ORION
Well built home with nice living room, fireplace, kitchen with dining area. Large utility room. 2 car garage. Large fenced lot. Nice Bar-B-Q house with Jalousie windows. Beautiful shrubbery. Only $11,900 — Low down payment.

H. P. HOLMES, INC.
2531 S. Lapeer Rd. FE 5-2953

ROCHESTER AREA

4 rooms & bath, 4 nice lots on corner. $3600 Terms.

A real bargain; large 3 bedroom ranch home (approximately 1200 sq. ft.) Attached garage, carpeting, nice trees. Lot 99x217. Priced $10,900. Terms.

Neat & clean 2 bedroom home on large lot, 100x165. Only $8,000. Terms.

Call OL 6-0371
Maurice Watson, Realtor
311 W. University Dr. Rochester

6 ROOM MODERN HOME. 2 story, 2-car garage. 187 Chandler. FE 2-4257.

3 BEDROOM RANCH. MODERN, clean, ready to move into. Take low down 796 Sebek, off W. Drahner, Oxford. OAkland 8-3209.

IRWIN

GEORGE R.

GI
4 or 5 bedroom home with full basement, nice kitchen and fenced rear yard. This is ideal home for that large family. In good condition. It can be yours, Joe, for only mortgage costs down.

OFF SASHABAW
2 bedroom in good condition. Oak floors, large kitchen and extra large lot. This one has aluminum storms and screens, fully insulated and good heating plant. Priced at $10,100 with terms.

NEW BRICK RANCHER
3 bedroom, located on beautiful Hummingbird Lane. Has full basement, select floors, built in oven and range, fireplace up and down, storms and screens. Also has 24 x 24 attached garage. Call today, we can arrange terms to suit you.

GEORGE R. IRWIN, REALTOR
298 W. WALTON FE 3-7883
MULTIPLE LISTING SERVICE

SLICES OF HAM

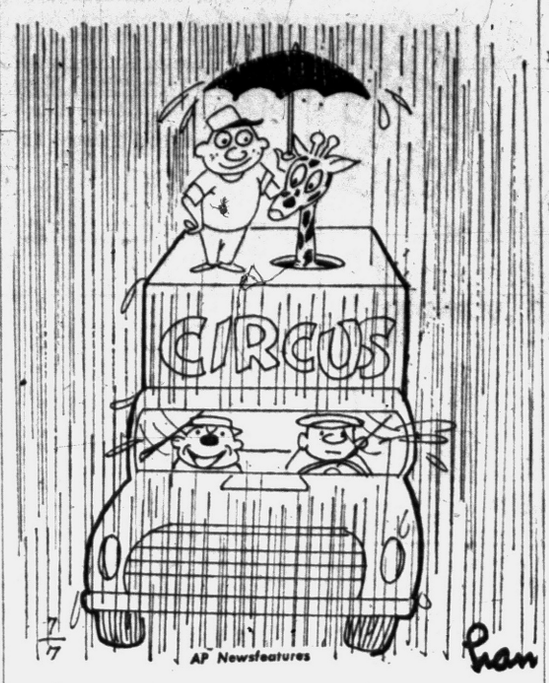

For Sale Houses 6

DORRIS

PIONEER HIGHLANDS
BUFF BRICK HOME
Exceptional 3 bedroom ranch home, designed for convenience and livibability, selling appointments include ceramic tile bath, lovely kitchen, large picture window, in the L shaped living room and dining room combination, excellent basement, with lavatory. 9½ ft. concrete drive, dandy 2 car garage, privileges on beautiful Sylvan Lake. $17,950.

SUBURBAN BEAUTY
Lot 150x408—$10,950
Attractive spacious five room bungalow plus enclosed patio, full basement, oil heat, a wonderful modern kitchen, with abundance of cupboards, and work counter, lovely tile bath, spacious carpeted living rm., 22x24 garage, fruit, shade, berries, and other landscaping, home off Hiller rd. Vacant on Terms.

DANDY BRICK HOME
ZONED COMMERCIAL
Attractive large brick bungalow, with full basement, gas heat, situated on a lot 100x250 on Auburn rd., ideal for numerous different types of business. $15,950.

LAKE FRONT
BASEMENT AT LOT LEVEL
The ideal lake front home, 30x35 on foundation, with numerous appointments you will adire, including spacious living room and dining room combination 18x24, kitchen 12x12 with thermo oven and grill, two fireplaces, basement with direct entry to lake, large 2 car garage, and beautiful lake front lot with 106 ft. on lake. $16,500 with $250 dn.

G.I. SPECIAL
Spacious six room bungalow with Aluminum storms and screens, dandy garage, very liviable rooms throughout, ½ acre lot, just off N. Perry st. $10,800.

DORRIS & SON, REALTORS
We Trade
752 W. Huron Ph. FE 4-1357
MULTIPLE LISTING SERVICE

INDEPENDENCE TWP.

2 bedroom home, 7 miles north of Pontiac. Hardwood floors, oil heat. Immediate possession. $7,400; $750 down. Easy monthly payments. OR 3-8244.

ROCHESTER

Cape Cod Colonial, brand new. 1850 sq. ft. 4 bedrms. plus garage and basement. $22,900. $4500 down. OL 1-8141

Nothing Down

Will build starter home on your lot. Our plans or your plans. Basement included. Also rough wiring See our model. Don McDonald OR 3-2837.

WATCH
The Nationals Go Up!

NOW STARTING CONSTRUCTION IN
Judah Lake Estates
..."No. 4"

See for Yourself . . .
THESE HOMES BEING BUILT FOR AS LOW AS:

GI—
NOTHING DOWN
$82
CLOSING COSTS
$66 PER MONTH

FHA—
$375 DOWN
INCLUDING CLOSING COSTS
$71
PER MONTH

DIRECTIONS:
COME OUT
6 miles North of the heart of Pontiac on Joslyn Rd. — Watch for "FAIRWOOD" Sign!

DLORAH BUILDING COMPANY
FE 2-9122
"Bildor of National Homes"

BY OWNER. $800 DOWN, MODern 4 rooms and bath. $55 month. Auburn Heights. UL 2-4232.

5 ROOMS AND BATH. GAS HEAT. 621 Peacock off Joslyn. Phone FE 4-8088.

PERSONALIZED HOMES
FE 8-2209

WHITE

Our Lady of the Lakes

This rambling 3 year old 3 bedroom brick rancher is within walking distance to Catholic School and church. Offers gas heat, dining L, 1½ baths. Large utility, family room and 2 car garage. All on a wide lot and paved street for only $16,450. With terms.

Drayton Plains

This 3 bedroom home is within 2 blocks of the shopping area. It offers comfortable living with seperate dining room, 18 ft. kitchen and basement. Lot has plenty of shade trees and garden space, also 2 car garage. To settle an estate at $12,900. With 10 per cent down.

Lovely Rancher

3 bedrooms, 1½ baths, excellent neighborhood. Only $12,900 with terms.

WHITE BROS.
OR 3-1295
Open Eves. 'Til 9; Sunday 10 'til 5
5660 Dixie Hwy.

For Sale Houses 6

SMITH

THIS IS MORE THAN A HOUSE
THIS IS A WAY OF BETTER LIVING!

Brick ranch, 7 rooms, 4 bedrooms, full bath, also half bath with built-in vanity. Oil heat, water softener. Utility room, screened porch. Built-in TV in den. Patio. Portable bar. Carport. Storage space for tools on porch. Even your dog is not forgotten — A fenced dog run is provided. SEE IT — BUY IT — ENJOY IT.

WATKINS LAKE PRIVILEGES
6 room 2 bedroom frame ranch. Full bath and shower, forced air heat, patio. Large wooded lot. ENJOY THE SUMMER HERE — WHY WAIT?

OWNER TRANSFERRED
What more could one want? 4½ per cent mortgage, lake privileges. 3 bedroom home with beautiful kitchen, landscaping. All in the beautiful Clarkston area: PRICED TO SELL — $11,260. WHY WAIT?

PONTIAC-WATKINS ESTATES
FHA TERMS
See this immaculate 6-room home with carport. Paved drive and 2-car garage, on large 100 x 150 ft. lot. 3 bedrooms, 1½ baths, built-in oven and range. Ventilation fan in family room to keep you cool while we discuss this hot deal. CALL FOR APPOINTMENT TO SHOW.

Wideman

412 W. HURON OPEN EVES.
FE 4-4526

$9,500

Will build 3 bedroom ranch style home on your lot. Full basement, oak floors, tile bath, birch cupboards. OR 3-7038.
Russ McNab Art Meyer

NOTHING DOWN

Beautiful bi-level & tri-level starter homes. If you're looking for something different in the line of starter homes — then you can't afford to miss this opportunity! Nothing down on your lot or we have several choice lots available.

ARRO REALTY
TED McCULLOUGH REALTOR
5143 Cass-Elizabeth Rd.
Open 9 a.m. to 8:30 p.m. Sunday 1-5
FE 5-1284 FE 4-3844

At Union Lake Office

North Williams Lk. Rd. 2 bedrm. bungalow, full basem't., auto. furnace, hot water, hardwood flrs. Interior needs some finishing on this 2 yr. old bargain. Only $6,950 terms.

Union Lk. privileges on Furnwall. Clean 2 bedrm. bungalow, hardwood flrs., auto. furnace, hot water, ready to move in. $9,800, terms.

Sugden Lk. priv. — Bathgate, 2 bedrm. bungalow, large kitchen, living rm. & fireplace, front glassed-in porch, full basem't., auto. furnace, hot water, extra large lot. This is ideal for retired couple. $11,000 terms. Other cottages from $7,500. Also vacant lots to build in all price ranges.

Special-Vacant lot
160 ft. x 100. $1,600 cash.
KARMAN
1648 Union Lk. Rd. EM 3-4671

LAKE PRIVILEGES

BEAUTIFUL VIEW
Go with this new 3 bdrm. ranch. 2½ baths. Den or 4th bedroom. Large living room with fireplace. Beautiful kitchen and family room. Open daily except Monday. Indian Woods Manor Sub. Walton Blvd. near Clintonville Rd. Models from $23,500.
BLOOMFIELD REAL ESTATE
MI 6-6500

CUSTOM BUILT LAKE HOMES. Twin Lakes Village W. of Pontiac. Starfire Bldg. Co. EM 3-6531

FOUR BEDROOM BRICK
West side — lot, 100x170 — double garage. Slate floored vestibule — lovely large living room—large screened porch — full dining room — oak floored rec. room (fireplace & bar) — gas fired steam heat. This is an excellent property — seeing is believing — call Don Nicholie for details — FE 5-8183 or FE 5-9765.

GARDNER
Professional or otherwise — RETIRED, or perhaps you just like the good earth. THIS IS IT . . . 2 acres of excellent soil — over 2000 bulbs are already in — produce is already in — fruit trees — berries. AND a wonderfully built home (built by a true furniture maker). Seeing is believing, call for further details.

NO DOWN PAYMENT
2 and 3 bedroom — brick and frame — some with basement — monthly payments include taxes, insurance and 5 per cent interest. Good credit and about $200 for prepaid taxes and insurance are all you need to buy. Quick possession. These properties redecorated and fixed up.

WEST SIDE
3 bedroom brick, extra room down, 2 — 50 foot lots, double garage, auto oil heat, terms.

RENT, LEASE OR BUY
157 N. Roselawn. 560 Michigan. 188 Rapid. 412 N. Cass (2 family). 446 S. Marshall.

TUESDAY EVENING CALL:
FE 5-8183
Ask for Don Bryson

NICHOLIE
& HARGER CO.
33 W. HURON STREET

NEED A FINANCE-FIXER? Order Classified Ads to sell, rent, find a good job. FE 2-8181 is the Want Ad number!

For Sale Houses 6

RILEY

INDIAN VILLAGE — 1st time offered. A most immaculate bungalow. Living room with picture window and a full dining room. Natural fireplace, wall to wall carpeting, 2 bedroom and bath on 1st floor. Stairway to floored attic with space for 2 more bedrooms. Full basement with gas heat. Paved drive to 2 car garage. Beautifull landscaped lot. Taxes only $168. A solid value at $16,350.

UNION LAKE — 100x100 landscaped lot with cyclone fence and 2 car garage. Huge living room with stone fireplace and wall to wall carpeting. Full dining room. Basement with gas heat. Only a few feet to wonderful lake privileges and a place for your boat. Now vacant and $2,000 down will handle.

$1,000 DOWN — Carpeted ranch style bungalow with tile bath. 60x200 ft. lot. New garage with terrace on one side. Only $8500. Located off Walton Blvd. near new MSU College.

RILEY REAL ESTATE
509 Elizabeth Lake Rd.
FE 4-1157 FE 4-4821

4 ROOMS, LAKE PRIVILEGES, information, Call MAple 5-7352.

26 BY 40 3-BDRM. FULL BASEment, Oil furnace. Kitchen, living rm., bath & dining ell. ½ finished. Located on 2 6-10 acres. $5,000. & take over payts. 2799 Shimmons Rd. FE 2-5500. After 6.

5 RMS. & BATH WITH BASEment & garage. On ½ acre corner lot. OR 3-8277.

KEEGO HARBOR
This clean 3 bedroom completely furnished home with a full basement and garage can be yours for $1500 down. Full price is only $9950. Let us show you this home, it's really a good buy.

CRESCENT LAKE AREA
G.I. or FHA terms — 3 bedroom home, carport, beautiful corner lot. 83 ft. by 150 ft. Immediate Possession. Small down payment.

WM. A.
KENNEDY
REALTOR
3101 W. Huron FE 4-3569

MUST SELL, TRANSFERRED, 2 bedrm. home, 3 yrs. old. White Lake priv. GI appraisal. $10,500. Sacrifice $8,100; $2,500 down. Fieldbrook 9-2733.

LEAVING STATE. MODERN 3 bedroom brick, fireplace, 2 car garage, lake privileges. 4½ per cent GI. $13,950. evenings FE 2-4713.

OTTAWA . . .

HILLS BRICK — Six room Colonial. Three bedrooms, separate dining room, ceramic tile bath. ½ bath in basement. Storms and screens. You can be the owner with a $3,000 down payment.

ONE . . .

ACRE — on Crooks Road, near M.S.U.O. Four bedroom home that also offers a paneled family room with fireplace, a twenty-four foot living room, one and one-half baths. Plastered walls, full basement. Three car garage. Be the first one to inspect. First time offered. Only $24,950 terms!

Humphries

83 N. Telegraph Open Eves.
FE 2-9236
MULTIPLE LISTING SERVICE

OXFORD, 6 BEDRM MODERN INsulated home. Excellent repair. 2 car garage, about 1 acre of land. $9500 with $1800 down. H. A. Pritch, Real estate. Phone OA 8-1200.

BY OWNER. 2½ YR. OLD 3 BEDroom brick home. West Side, corner lot. Carpeting, draperies and electric stove included. Priced at $13,600. FE 5-7583.

MILLER

A PRIZE WINNER — Silver Lake front off Walton Boulevard. 3 bedroom brick ranch, large living room with carpeting and drapes. 3 fireplaces, 2 up and one in rec. room. Beautiful kitchen, built-in range and oven. 1½ baths. Large picture window overlooking lake. Basement, lovely recreation room. 2 car garage. You must see this remarkable new listing. Call for appointment and details.

THIS WILL COOL YOU OFF. 6 rms. Full ceramic tile bath. Boat and lake privileges on Oxbow Lake. Large beautifull landscaped lot. 21 ft. carpeted living room, ledgerock fireplace, large modern kitchen. Basement with shower. 1½ car garage. This home is beautiful and the price is right.

IF YOU ARE LOOKING for Resort Property see our ad under classification 9.

William Miller
Realtor FE 2-0263
670 W. Huron St.
Open 9 TO 9

TRI-LEVEL STARTER HOME
Nothing down your lot, small down, our lot. G. Flattley. EM 3-0482.

6 ROOM MODERN HOME, screened in porch. 2 rm. guest house, 2 car garage. With workshop space. 1 acre fenced in. Fruit trees. Landscaped. Can be seen anytime. 777 E. Walton Blvd.

Partridge

IS THE "BIRD" TO SEE

BLOOMFIELD
East of Woodward

Lovely 3 bedroom, 2 baths, brick, ranch type home situated in one of the nicest residential areas. Completely carpeted, dishwasher and other appliances. Approx. 2 years old. Only $2650 down.

REALTOR PARTRIDGE
FE 4-3581 105 W. Huron
Open 'til 9

WARM

How about a swim when you arrive home from the office?

Like to read your Press on a screened-in porch in the evenings, catching those cool breezes?

PARTICULARS

Three bedroom ranch home, with living room, dining el, birch kitchen, and utility room.

Brick and Asbestos shingle construction, four years old.

Nice big lot on paved street.

Aluminum windows, storms and screens, water softener, and lawn all in.

Picture windows in dining and living room.

Privileges on Williams and Maceday Lakes.

$12 800 with $2,800 down to existing mortgage of $10,000.

Call owner at Orlando 3-7753.

2 BEDROOM HOME, NEAR Union Lake, with attached garage, screened-in front porch. $7,950. Terms EM 3-2623.

Your Choice

Stove, refrig. or dinette in the no/dn.
3 BEDRM. FULL BASEMENT HOME.
Model located:
389 CAMERON
1st house no. of Featherstone
$99 MOVES YOU IN!
MO. PAYMENTS $79.50 Incl. taxes & insurance
M. R. Wilson Realty
EM 3-6556

For Sale Houses 6

ONE ACRE
Paved road, cozy 2 bedrm modern home. Carpet, drapes. Plenty of shrubbery included. School bus by door. Only $1600 down will handle.

Dorothy Snyder Lavender
Realtor Est. 29 years
7001 Highland Rd. (M59)
Phone EM 3-3303 or MU 4-6417

A Beauty!!

Everyone admires this beautiful snow white ranch bungalow as they drive along the lake on the black top road. Overlooking the lake & amid beautiful shade trees, lovely sweeping lawn, plenty of flowers & evergreens. Custom built 6 room modern. Only 4 years old. Carpeted living room, ledgerock fireplace, large kitchen, all birch cabinets, tile bath, patio, 2 car attached garage. Aluminum storms & screens. Convenient to Waterford Township schools. Lot 150x250. Ideal for doctor or professional man. $23,000. Have us show you.

Ottawa Hills

A very convenient located contemporary bungalow. Built '55. All big rooms. Carpeted living room, fireplace, 1½ tile baths. Attached garage. Owner moving to Florida. $28,000 Terms.

Pontiac Motor

Just a real good home in convenient location. 6 spacious rooms. Recreation room, gas heat, 2 car garage. To a responsible party will consider $1000 down payment. If you want a real deal don't miss on this one.

Vacant

Will sell a land contract at only $1000 down. Move right in. Dandy 5 room modern bungalow. Carpeted living & dining room. 2 bedroom. Built in bath. Will include gas stove & refrigerator. Full basement, oil furnace. Garage. Walking distance to St. Michael's. Complete $7950.

WILLIS M. BREWER
JOSEPH P. REISZ, Sales Mgr.
94-96 E. Huron FE 4-5181
Eves. FE 8-0823

2 FAMILY INCOME

5 and bath up and down, 2 furnaces, full basement. This place will pay for itself. Small down payment.

EAST SIDE

2 bedrm home, 1 car garage, full basement. Lot 80x180. Fenced yd. Fruit trees in back. Ideal for older couple.

CRAWFORD AGENCY
609 E. Flint, MY 3-1143, FE 8-2306

WEST SIDE

Located near public and parochial schools, shopping center and bus lines. This attractive all brick home offers:

3 bedrooms, l.r., dining ell, and large kitchen with eating space.
Carpeting and draperies
Full basement
Automatic oil heat
Privileges on Sylvan Lake
Paved street.

Call Owner at FE 2-6447

3 BEDROOM HOMES

FULL BASEMENT
1½ BATHS
FACE BRICK
$150
MOVES YOU IN
PAYMENTS LESS THAN RENT

MODEL OPEN

9-6
835 SCOTTWOOD
1 Blk. East of Perry
McMAHON REALTY
FE 3-9022

3-Bedroom Bungalow With Lake Privileges

Only $875 down and $44 per mo., including taxes and insurance. Neat and clean with full bath, oil heat, gas hot water, 6 nice rooms — suburban location, low taxes. Don't be asleep on this one.

2-Bedroom Lakefront Only $1,500 Down

Quiet and secluded neighborhood, hard shore, good fishing. Excellent basement, automatic gas furnace, full bath, 20 foot living room; good size kitchen. Immediate possession.

1¼ Fertile Acres Close In—West

Paved road, nice lawn, shade, rich garden soil. Good 2 bedroom 26 foot living room, 12x12 dining room. Large kitchen, full bath, A-1 basement, automatic oil furnace, select oak floors, 2 car garage. Small bungalow at rear. $10,500 approximately $4,500 dn. Perfect for retirement.

Giroux-Franks

GENERAL REAL ESTATE
1395 Dixie Highway OR 3-9701

OWNER TRANSFERRED, SELLing 9 yr. old brick and shingle, 1½ story home. Full basement, 4 bedrms. Light blue bathrm. fixtures, varnished cupboards, aluminum storms and screens. Hot water heater. Carpet. Extra wiring. $12,500. FHA. $11,500 cash. FE 2-4324. 1073 Berwick. Blvd.

5 RMS., 6 YRS. OLD. $850 DOWN. Balance $3,800. FE 8-9719.

OWNERS WILL SACRIFICE their equity in this nice well kept 3 bedroom older home near Pontiac General Hospital for $2600 down. Balance of monthly payments to include 4½ per cent interest.

NICE 2 BEDROOM HOME. Drayton area. 1½ car garage & outside covered patio. Full price $9,750 with $750 down. Balance $70 month.

3 BEDROOM WEST SUBURBAN. Lots of room. Nicely landscaped. Built 1954. Over 1700 sq. ft. Full price. $15,500 on terms.

3 LARGE BEDROOMS on Pontiac Lake. Large living room. House nicely decorated. $12,650 with $2,650 down.

2 BEDROOM ON PONTIAC LAKE. Built '53. Knotty pine interior. All hardwood floors. Attached garage. $12,500 with $2500 down.

ELIZABETH LAKE. 2 large bedrooms. Real sharp. Very unique. Contemporary style home. Includes carpeting, drapes, washer, dryer, built-in stove & oven. Full price. $21,000 cash to mortgage.

Hagstrom

REALTORS
4900 Highland Rd. (M59)
Pontiac, Mich. Ph. OR 4-0358

ELIZABETH LK. ESTATES, BY owner. 3 bedrm., carpeted and drapes full basement with rec. rm., 2 car garage, FHA terms. $13,500, 395 S. Roslyn.

BIRMINGHAM, 1180 VILLA, 3 BEDrms, 1½ baths, priced to sell. $15,900 with $1500 down. Immediate possession. MI 4-6154.

BY OWNER, 7 ROOM HOUSE, 2 landscaped lots FE 2-4731.

ORCHARD LAKE VICINITY, LIKE new waterfront home. Rug, drapes, built-in Hi-Fi. $24,500. Terms. Owner. FE 8-8165.

Clarkston

VILLAGE INCOME

Located right in the village on a well shaded lot. Rests this 10 room 2 family colonial income. Large living room, spacious dining room, kitchen, 2 large bedrooms, full baths, and part basement on each side. Also 2 car garage. 1 side rented to same tenants for 15 years. A real buy, at $14,500 with $3900 down. Call for appointment today.

Clarkston

REAL ESTATE, INC.
20 S. Main, Clarkston, Mich.

Help Wanted Male 19

EXPERIENCED SERVICE SALESman. Prefer man with Ford experience Top pay, plus many employe benefits Apply in person only. Service Manager, Harold Turner Ford. 464 S. Woodward, Birmingham

EXPERIENCED FORD MECHANic Light or heavy service for busy shop. Must have own tools. Apply only in person to Service Manager, Harold Turner Ford, 464 S. Woodward, Birmingham.

EXP. CAB DRIVERS. STEADY & part time. Day or night shifts. 101 W. Huron.

GOOD OPPORTUNITY FOR SHORT order cook if interested in restauranting career. New restaurant near MSUO. Good ref. required. Reply Pontiac Press Box 114.

HIGH SCHOOL BOY WANTED part time. Apply 7:30 p.m. to 9 p.m. 1302 W. Huron.

HARDWARE STORE, HAS OPENing for salesman. Experienced preferred. Apply mornings only. General Warehouse Co. 2258 Dixie Hwy.

LICENSED
REAL ESTATE SALESMAN
Requirements are: A good car, neatly dressed; a desire to make money, and you must be dependable.
LAWRENCE W. GAYLORD
136 E. Pike St., Pontiac.

LAYOUT MEN AND FITTERS
For structural steel shop. Must have structural steel experience Apply Redford Iron Works, Inc. 2800 Alliance Rd. Drayton Plains.

MOTOR MECHANICS. OUTboards and Inboards. Must be qualified. Apply Pontiac Press Box 21.

MAN WITH RETAIL ROUTE EXperience to operate dairy food route, in North west Oakland County. Reply stating age, experience, and reference Box 71.

NO AGE LIMIT.
Male help. Closer, 1 Salesman wanted. All the leads you want $100.00 a week if you qualify. Apply 80 N. Paddock.

OPPORTUNITY PLUS — MARRIED man, 21-43 car, phone, to train as unit mgr. for large National Sales Organization. $432 a month plus expenses guaranteed to start. Write Box 62 Pontiac Press.

PART TIME
Four well dressed men $15 per evening. Car necessary. FE 5-2743. Call 4-9 p.m.

REAL ESTATE SALESMAN EXperienced or will train applicant with other sales experience. See Dick Valuet at 345 Oakland Ave.

SALES CLERK FOR GOODWILL industries Store. TRinity 3-2883.

SHOE SALESMAN. MUST BE EXperienced for steady year around part time work. Some eves. & Sat. Must be reliable. Apply in person to Sibley's Florsheim Shoes. Miracle Mile Center.

SALESMAN WANTED
For modernization sales. Will train good worker. D & M Building Service. FE 2-7004 or FE 2-8245

SALESMAN
Do you know the heating and air conditioning business? Prove to me that you do, and I'll guarantee you $200.00 a week. All the leads you can work from day to daylite. Apply 80 N. Paddock.

TURRET LATHE
Operator for close tolerate work on aluminum and stainless steel. Paid holidays and vacations.
M. C. MFG. CO.
118 Indianwood Rd. Lake Orion

WTD. ALL ROUND MECHANIC. Must have tools. Inquire 22 Auburn Ave.

WANTED BUMPER PAINT MAN, must be good, $100 week guaranteed. See Bill at 131 Orchard Lk. Rd. FE 3-9567.

YOU CAN EARN $1000 THIS SUMmer in your own town. Call FE 5-2743, 4-9 p.m.

Help Wanted Female 20

5 LADIES WANTED
To represent new local offices in Pontiac, Rochester, Clarkston, Milford and Commerce areas. On appointment work only. Phone Mrs. Reene between 10 & 12 noon only. FE 4-9227.

AVON CALLING — MATURE women who need to earn! An Avon Manager will give you full details without obligation. Phone today FE 4-4508 or write Drayton Plains, P. O. Box 536.

BOY'S 16 OR OLDER
To do phone work in our office. 4 hrs. a day, 5 days a week. Call FE 2-5313.

CAR HOPS. EXPERIENCED. APply in person, Frost-Top Drive-In. 3118 W. Huron.

CURB GIRLS, MUST BE 18 OR over. Apply at Kent Drive-In. 3590 Elizabeth Lake Road. No phone calls.

CAR HOPS FOR NIGHTS, MUST be over 18 yrs or older. Good pay and good tips. Apply in person at Mars Drive Inn, 14½ Mile Rd. and Woodward or the Bel-Aire Drive Inn 14 Mile and Woodward, or call MI 6-2278 or LI 9-3177.

CURB WAITRESS, SUPER CHIEF Drive In. Telegraph near Dixie.

EXPERIENCED BEAUTY OPERAtor with following. Pleasant surroundings FE 4-3149.

EXP. LADY FOR GENERAL HOUSEwork. Live in. Pvt. rm. Ref. required. Exc. wages. FE 2-5090.

EXPERIENCED SHORT ORDER cook. MI 4-9090.

EXPERIENCED TELEPHONE SOlicitor required by national concern, to solicit from office or applicant's home. Call FE 8-4422 or Oakland 3-3113.

EXPERIENCED WITH REFERences. Cooking & general. Stay. Pvt. room & bath, Bham. 1400 Ardmoor Dr. $35. MI 6-9727 or JO 6-1586.

EXPERIENCED COOK; ALSO nurse's aide. Apply 1220 Auburn Rd. No phone calls please.

EXPERIENCED FULL TIME Real Estate salesladies. 2 openings available. Call Harry Wood, manager. FE 4-4821.

FOR CONVALESCENT HOME. APply in person, 2260 Oxley Drive. Pontiac, Mich.

GRILL GIRL AND KITCHEN help. Experienced. Apply in person, Frost Top Drive-In, 3118 W. Huron.

HOUSEWORK, COOKING. ASSIST children., 5, 9 & 12. Stay. References. Off Sat. & Sun. one week; off Thurs. & Fri. next week. Private room, no laundry. MI 6-9625.

HOUSEKEEPER SLEEP IN, OWN room and TV and bath. 3 children. References only. FE 4-7241.

LADIES
Year around work, 4 hours day. Telephone canvass from our office. Salary plus commission. Call FE 4-0571 9:30 to 5 p.m.

LADIES COULD YOU USE $50 WK Call FE 5-4955 or UL 2-3782.

MOTHERS HELPER. WEEKENDS. live in. Friday from 3 p.m. to Sunday. 8:30 p.m. MI 7-0301.

MIDDLEAGED WOMAN FOR 2 adults. Good cook, and housekeeper. Live in, unincumbered. Lake home, private quarter, TV must like dogs. State Salary, give refergences, repiy to P.O. Box 98, Orchard Lake, Mich.

MIDDLEAGED WOMAN FOR GENeral housework. Inquire 2621 State Street.

NITE COUNTER GIRL AND CURB waitress. Must have transportation. XXX Drive-Inn, 1765 N. Telegraph. Corner Dixie Hwy.

OFFICE GIRL, TYPE, KEEP books, no shorthand. 150 N. Perry. FE 2-3053 between 9 a.m. to 10 a.m.

REG. NURSE. PART TIME FOR doctor's office. Rochester & Pontiac. Call OL 2-7311 Monday & Friday afternoons only.

SALES CLERK FOR GOODWILL Industries Store. TRinity 3-2883.

SHORT ORDER COOK; ALSO part time waitress. Afternoons. Eatmore Lunch, 921 W. Huron.

SHORT ORDER COOK, COUNTER girls, curb girls. A & W. Root Beer, 676 W. Huron.

SILK FINISHER PART TIME. Birmingham Cleaners, 1253 S. Woodward. MI 4-4620.

SWITCHBOARD & GENERAL OFfice. Call FE 5-4192, extension 23.

SHIRT OPERATOR, PART TIME. Birmingham Cleaners, 1253 S. Woodward. MI 4-4620.

TAKING APPLICATIONS FOR gift and toy demonstrators now — $35 for 3 evenings work. Call for appointment between 3 and 6. FE 6-1558.

WAITRESS FOR PART TIME work at Pontiac's most popular night spot. Exp. necessary. Apply Scrib's 130 S. Telegraph Rd.

WOMAN EXPERIENCED IN nursing work, LPM preferred. Call only between the hours of 2:30 p.m. and 4 p.m. Wednesday. FE 4-6018.

WAITRESS FOR CLUB TAHOE. 4769 Dixie Hwy., Drayton Plains. Apply 12 to 4 p.m. in person.

WANTED: WOMEN WITH 5 OR more hours to spare. Can make from $30 to $55 per week. Can be lazy, but must like people. For information call TRinity 2-1644.

WHITE GIRL FOR LIGHT HOUSEwork & care of 2 children. Live in. MA 5-2159 after 5:30.

WAITRESS. NIGHTS. PART TIME. Apply in person after 6. Dell's Inn, 3481 Elizabeth Lk. Rd.

WXYZ, INC. AT BROADCAST House at 20777 W. 10 Mile Rd. at Northwestern Hwy. has openings available for exp. secretary. Also, for good typist. Please call Personnel Director KEnwood 4-7000 for appt.

Help Wanted 21

MEN — WOMEN $20 DAILY. SELL Luminous nameplates. Write Reeves Co., Attleboro, Mass.

MEN AND WOMEN
Full or part time for real estate sales people Must want to make over $500.00 a month. White collar job. Should have car. Phone FE 8-1909.

Opportunity Is Knocking
If you honestly seek financial security now, plus retirement in 2 years, Call FE 4-0738 for interview.

STUDENTS OVER 18, RETIRED men, shift workers service men. If you have 12 to 15 hrs. a week, we can use you. An outstanding opportunity to earn $100 per mo Apply 150 N. Perry, 8-12 a.m.

WANTED MEN, WOMEN, RAISE bait for us at home. Full spare time. Doesn't take up space. We furnish everything. Sherwood, Dept. E-232. Monmouth, Maine.

Employment Agencies 22

Evelyn Edwards

MEET THE PEOPLE and do light office clerking in a nearby manufacturing company. Aged 20. Type 45 w.p.m. $200.

RECEPTIONIST who likes animals. Type 45 w.p.m. Aged 20. $185.

ONE GAL OFFICE for a girl who likes a little bookkeeping, a little phone work a little typing, a little filing—In other words, a variety job. $225.

STENO in a strictly glamourous office working for the fabulous boss of the sales department. Aged 20 up. Type 50 w.p.m.; shorthand 80. A capable, responsible sharpy. $325.

AD GIRL in a movie studio who will train to buy advertising in the media department. Good figure aptitude is necessary. Type 50 w.p.m. $250.

CAR BILLER, aged 19-35. Type 50 w.p.m. — No shorthand. Previous experience mandatory. $275.

MISS EXEC. — Secretary to a VIP. This girl must really know her stuff. Type 50 w.p.m.—Shorthand 100—At least 3 years office experience. $400.

WAITRESSES — Register with us for spot jobs during the summer months. 8 hours for $15.

EVELYN EDWARDS
Has A Very Special Job
FOR A
"VERY SPECIAL GIRL"
The president of a big-time Ad Agency is losing his secretary and is very anxious to replace her with a top-notch girl who has plenty on the ball. Type 50 w.p.m. —Shorthand 100. 35-hour week. This is the dream job of the year. Rapid wage raises. Start at $325.

JR. STENO also needed at above company. $275.

—MEN OR WOMEN—

ASS'T. COOK $150
Plus board.
NURSES' AIDE $200
Experienced only.
SANDWICH WRAPPER $200
WAITRESS $200
In Catholic home. Split shift.
HOSTESS $200
For elegant restaurant.
CAKE DECORATOR $550
Certificate necessary.
PIE MAKER $400
High caliber experience.
CREDIT TRAINEE $350
TOOL LATHES $425
Own setup.

EVELYN EDWARDS
VOCATIONAL
COUNSELING SERVICE
24½ E. HURON SUITE 4
FE 4-0584

MIDWEST
Employment
406 Pontiac State Bank Bldg.
FE 5-9227

MIDWEST

RECEPTIONIST — For personnel office. Must type & take shorthand, 5 days.

OFFICE — Aged 21-35 with good typing for downtown location. Diversified position in new air-conditioned offices.

OFFICE MANAGER — Aged 21-35 with general office background & knowledge of bookkeeping. 5 days.

TRAINEE — Position available for woman 25-35 with some office background. Will train for public contact job.

BOOKKEEPER — Full charge for downtown location. 5 day week.

FOR MEN

TRAINEE — Position available for clean cut high school grad who has fulfilled his service obligations.

ENGINEER — Degree or equivilant in experience for local firm.

COLLEGE GRAD — Aed 20-26 for training program in management & sales.

MIDWEST
406 Pontiac State Bank Bldg.
FE 5-9227

Instructions 23

PRIVATE MATH TUTORING.
FE 4-5614.

Work Wanted Male 24

A-1 PAINTING AND WALL PAPering. FE 2-4721.

A-1 PAINTER INTERIOR AND exterior. Reas. FE 4-6462.

A-1 CARPENTER WORK. NEW and repair. FE 4-4210.

A-1 PAINTING INTERIOR & EXterior. Free estimate. Reas. OR 3-3752 or OR 3-8117.

AVAILABLE NOW. CARPENTER and cabinet work. New and repair. D. H. Murdock. FE 2-7861.

BOY, 16, WANTS LAWN WORK OR odd jobs. Watkins Lake or Drayton area. OR 3-5881.

BOOKKEEPING ALL TAXES
EMpire 3-3416

CABINET MAKER AND CARPENter. Kitchen a specialty. FE 4-5000.

CARPENTER WORK OF ANY kind. Reasonable. Call after 6 p.m. FE 8-9439.

HANDYMAN — PAINTING, LANDscaping, hand digging and pruning. G. Mitchell. FE 5-4063.

MAN 30 WANTS WORK OF ANY kind. FE 3-7308.

WEED, BRUSH, AND GRASS CUT. Hand digging, light hauling. FE 2-8262.

YOUNG MAN SEEKS WORK AS Clerk, Clerical or Typist. Verne Blackenburg, OL 1-6367.

YOUNG EXPERIENCED MAN would like private home work. Inside & outside. FE 4-7428.

Work Wanted Female 25

1 DAY IRONINGS, REF. $2 BUSHel, FE 5-1471

A-1 IRONING, PICK UP AND DEliver, $3.00 bushel. FE 5-0645.

BABY SITTING AND HOUSE cleaning. Furnish own transportation. FE 5-1339.

COLORED LADY WITH SMALL child wants work 5 days a week. Has References. Come home nites. FE 4-5888 between 10 & 2.

COMPETENT RELIABLE WOMEN to care for your home and children while you vacation, go to hospital or convalesce. ABC Nursery, LI 8-6911.

EXPERIENCED LADY WANTS DAY work or week work. Own transportation and references. FE 8-0519.

HOUSEWORK BY DAY OR HOUR. OR 3-5994.

IRONINGS WANTED. 1 DAY service. OR 3-5953.

LADY DESIRES PERMANENT DAY work, own transportation and references. FE 5-5693.

LADY DESIRES BABYSITTING AND light housekeeping, $25 to $30 plus transportation. FE 5-5693.

LADY WITH EXP. CARING FOR the elderly or retarded wants work along same line or cleaning. FE 5-5209

MIMEOGRAPHING, TYPING, SECretarial service. EM 3-2642

— NURSES AVAILABLE —
Auburn Avenue Nurses Exchange. Day & Night—Licensed & Bonded. FE 2-5492

PRACTICAL NURSE DESIRES care of invalid in her own home. FE 8-4691

PN FOR OSTEOPATH DOCTOR'S office. MArket 4-4673.

WOMAN WANTS BABYSITTING, 5 days week. References. FE 8-8043.

WOMAN WANT WALL WASHING and housecleaning. FE 3-7581.

WIDOW DESIRES POSITION AS companion to lady. FE 4-3040.

WASHINGS AND IRONINGS. PICK up and deliver. OR 3-8415.

Building Service 26

A-1 CEMENT & BLOCK WORK. Also repairs. OR 3-0464.

A-1 BASEMENTS PUT UNDER present homes, house raising and underpinning, also masonry. FE 8-8944.

A-1 BLOCK, BRICK AND CEMENT work. Residential and commercial. Also under house basements. We are well equipped. Call MY. 3-1128. John W. Caples. Guaranteed work.

A-1 BRICK AND CEMENT WORK. We specialize in porches, chimney, patio's, planter boxes, and retainer walls. All work guaranteed. Call after 4 p.m. FE 5-2684.

A-1 ELECTRICAL SERVICE. SPEcializing in remodeling & repairs. Lisc. & bonded cont. FE 5-2200.

A-1 MODERNIZING
Custom Cabinets & Garages
Free Est's. UP 2-3479 — FE 3-7204

A-1 SAND & FINISH. FE 5-3722. Pontiac Hardwood Floor Service.

A-1 BRICK BLOCK AND CEMENT work. Also fireplace. OR 3-9402.

A & B TRENCHING
Footing & field tile. 20 cents ft. FE 5-4961.

A-1 COMPLETE BUILDING SERVice Quality work. Licensed. BOWKER CONSTRUCTION CO. MA 4-2253 or OA 8-3272

AAA CEMENT CONST.
Sidewalk & Driveway
Licensed and bonded. FREE estimates. FE 4-3371 or FE 5-0833.

AS A GROUP OF BUILDERS WE offer low prices through volume purchases on custom "Quality Built" homes — 800 plans. We'll secure mortgage. No obligation.
Builders Exchange
FE 3-7210 or UL 2-3464

ALL KINDS OF CEMENT WORK. Reasonable. Jenson. FE 2-2340.

BULLDOZING & TRUCKING
DON TURNER FE 5-2853

BRICK, BLOCK, STONE & CEment work. Residential & Commercial. Bill. EM 3-3168.

BLDG, REPAIR, PLASTERING. Brick, Block, Cement work. FE 4-2290.

BASEMENTS WATERPROOFED
Work guaranteed. Free Estimates. FE 4-0777

BULLDOZING — EXCAVATING — Lake Dredging — Trucking — Septic Tanks — Drain Fields installed. Free Estimates. OR 3-6932.

BLOCK, BRICK, CEMENT WORK, and fireplaces. MA 5-0378.

CEMENT IS OUR SPECIALTY. Floors, basements. EM 3-4879.

CERAMIC TILE
FREE ESTIMATES TERMS.
Advance Floor Co. OR 3-8701

CUSTOM HOMES BY LICENSED builder. Free estimates. UL 2-5175.

CEMENT WORK
Walks — Drives — Floors — Licensed — Bonded. UL 2-2762.

CARPENTER WORK, NEW & REpair, small jobs & Specialty. FE 5-2841 or FE 5-2017.

CEMENT PATIOS, GARAGE floors, chimneys, brick and block, all repair work. FE 5-1958.

CEMENT & BLOCK
WORK. FE 5-0782

CEMENT WORK, NOTHING TOO large or small. 20 years experience, free estimate. Special price. OR 3-6172.

CUSTOM HOMES
Plans, drawings, construction estimates at no cost. OR 3-9764.

DRY WALL TAPING AND FINISHing. Free estimates. FE 8-6781.

ELECTRICAL CONTRACTOR. Construction and maintenance. Ed Connop Electric. UP 2-3902.

ELECTRICAL SERV.—FREE EST. Partney Electric . FE 5-5439

EXCAVATING — TRENCHING BULLDOZING — EM 3-0881

FREE ESTIMATES ON COMplete kitchens, counter tops & built-ins. R. B. Munro Elec. Co. 1060 W. Huron. FE 5-8431.

FREE ESTIMATES ON WIRING for water heaters, ranges and dryers. FE 5-8431. R. B. Munro Electric Co., 1060 W. Huron.

GARAGES $595
14x22 Complete. FE 5-9122

HOUSE MOVING, FULLY equipped. FE 4-8450. L. A. Young.

HOME, GARAGE, CABINS, ADDItions. Licensed builder. FHA—Terms. FE 4-6909.
LICENSED BUILDER.
FE 2-4855

LIGHT CARPENTER, MASON & roofing work. OA 8-2918.

PLASTERING & REPAIR. REAS. Pat Lee. FE 2-7922.

R. G. SNYDER FLOOR LAYING, sanding and finishing. Phone FE 5-0592.

ROOF REPAIRS
EAVESTROUGHING FE 4-0444

TRENCHING, EXCAVATING FOR septic tanks. Field tile footings. Ditches and boat well. UL 2-5404.

Building Supplies 27

ORPHEUM THEATER PONTIAC. Theater and bowling alley, bowling alleys, balls, pins, marble, toilets, brick, steel, doors, seats, pipes, electric motors fixtures; screens, etc. See salesmen on the jot sit, 8-5 daily. Star Wrecking Co., Inc.

NEW CEMENT BLOCKS, RECLAIMed roof shingles; lumber including 2x4 — 2x6 — 2x8. Rough flooring and various sized boards. Phone FE 8-0140.

Business Services 28

ACME
ASPHALT PAVING
Written guarantee. Free estimates — Licensed & bonded. FE 5-1917.

ALL MAKES OF FOUNTAIN PENS repaired by factory trained man at our office. General Printing & Office Supply Co. 17 W. Lawrence St. Phone FE 3-0135.

B. & W.
Cement Contractors
OR 3-3263 OR 3-6291

BLOOMFIELD WALL CLEANERS. Wall and windows. Reasonable. FE 2-1631.

Custom Asphalt
Paving
Excavating, Grading. My 3-5821, Lake Orion.

ELECTRIC MOTOR SERVICE REpairing and rewinding. 218 E. Pike. Ph. FE 4-3981.

FURNACES CLEANED AND service. C. L. Nelson. FE 5-1788.

FISCHER'S LAKE SERVICE Weeds and mud removed from lake. Free estimates. OR 3-6126.

LAWNMOWERS SHARPENED & REPAIRED
Outboard Mtrs — Parts & Service
Air cooled engines repaired
Authorized Service for Briggs-Stratton & Clinton Engines.
JOE'S MOWER & MTR. SERVICE
980 Cass Lake Rd. FE 4-7921

MILLER'S FLOOR SERVICE. LAYing, sanding & finishing. Terms. FE 4-5450.

PLASTERING — NEW OR REPAIR Work guaranteed. FE 5-0394.

Work Wanted Female 25

COLORED LADY WITH SMALL child wants work 5 days a week. Has References. Come home nites. FE 4-5888 between 10 & 2.

COMPETENT RELIABLE WOMEN to care for your home and children while you vacation, go to hospital or convalesce. ABC Nursery, LI 8-6911.

EXPERIENCED LADY WANTS DAY work or week work. Own transportation and references. FE 8-0519.

HOUSEWORK BY DAY OR HOUR. OR 3-5994.

IRONINGS WANTED. 1 DAY service. OR 3-5953.

LADY DESIRES PERMANENT DAY work, own transportation and references. FE 5-5693.

LADY DESIRES BABYSITTING AND light housekeeping, $25 to $30 plus transportation. FE 5-5693.

LADY WITH EXP. CARING FOR the elderly or retarded wants work along same line or cleaning. FE 5-5209

MIMEOGRAPHING, TYPING, SECretarial service. EM 3-2642

— NURSES AVAILABLE —
Auburn Avenue Nurses Exchange. Day & Night—Licensed & Bonded. FE 2-5492

PRACTICAL NURSE DESIRES care of invalid in her own home. FE 8-4691

PN FOR OSTEOPATH DOCTOR'S office. MArket 4-4673.

WOMAN WANTS BABYSITTING, 5 days week. References. FE 8-8043.

WOMAN WANT WALL WASHING and housecleaning. FE 3-7581.

WIDOW DESIRES POSITION AS companion to lady. FE 4-3040.

WASHINGS AND IRONINGS. PICK up and deliver. OR 3-8415.

Building Service 26

A-1 CEMENT & BLOCK WORK. Also repairs. OR 3-0464.

A-1 BASEMENTS PUT UNDER present homes, house raising and underpinning, also masonry. FE 8-8944.

A-1 BLOCK, BRICK AND CEMENT work. Residential and commercial. Also under house basements. We are well equipped. Call MY. 3-1128. John W. Caples. Guaranteed work.

A-1 BRICK AND CEMENT WORK. We specialize in porches, chimney, patio's, planter boxes, and retainer walls. All work guaranteed. Call after 4 p.m. FE 5-2684.

A-1 ELECTRICAL SERVICE. SPEcializing in remodeling & repairs. Lisc. & bonded cont. FE 5-2200.

A-1 MODERNIZING
Custom Cabinets & Garages
Free Est's. UP 2-3479 — FE 3-7204

A-1 SAND & FINISH. FE 5-3722. Pontiac Hardwood Floor Service.

A-1 BRICK BLOCK AND CEMENT work. Also fireplace. OR 3-9402.

A & B TRENCHING
Footing & field tile. 20 cents ft. FE 5-4961.

A-1 COMPLETE BUILDING SERVice Quality work. Licensed. BOWKER CONSTRUCTION CO. MA 4-2253 or OA 8-3272

AAA CEMENT CONST.
Sidewalk & Driveway
Licensed and bonded. FREE estimates. FE 4-3371 or FE 5-0833.

AS A GROUP OF BUILDERS WE offer low prices through volume purchases on custom "Quality Built" homes — 800 plans. We'll secure mortgage. No obligation.
Builders Exchange
FE 3-7210 or UL 2-3464

ALL KINDS OF CEMENT WORK. Reasonable. Jenson. FE 2-2340.

BULLDOZING & TRUCKING
DON TURNER FE 5-2853

BRICK, BLOCK, STONE & CEment work. Residential & Commercial. Bill. EM 3-3168.

BLDG, REPAIR, PLASTERING. Brick, Block, Cement work. FE 4-2290.

BASEMENTS WATERPROOFED
Work guaranteed. Free Estimates. FE 4-0777

BULLDOZING — EXCAVATING — Lake Dredging — Trucking — Septic Tanks — Drain Fields installed. Free Estimates. OR 3-6932.

BLOCK, BRICK, CEMENT WORK, and fireplaces. MA 5-0378.

CEMENT IS OUR SPECIALTY. Floors, basements. EM 3-4879.

CERAMIC TILE
FREE ESTIMATES TERMS.
Advance Floor Co. OR 3-8701

CUSTOM HOMES BY LICENSED builder. Free estimates. UL 2-5175.

CEMENT WORK
Walks — Drives — Floors — Licensed — Bonded. UL 2-2762.

CARPENTER WORK, NEW & REpair, small jobs & Specialty. FE 5-2841 or FE 5-2017.

CEMENT PATIOS, GARAGE floors, chimneys, brick and block, all repair work. FE 5-1958.

CEMENT & BLOCK
WORK. FE 5-0782

CEMENT WORK, NOTHING TOO large or small. 20 years experience, free estimate. Special price. OR 3-6172.

CUSTOM HOMES
Plans, drawings, construction estimates at no cost. OR 3-9764.

DRY WALL TAPING AND FINISHing. Free estimates. FE 8-6781.

ELECTRICAL CONTRACTOR. Construction and maintenance. Ed Connop Electric. UP 2-3902.

ELECTRICAL SERV.—FREE EST. Partney Electric . FE 5-5439

EXCAVATING — TRENCHING BULLDOZING — EM 3-0881

FREE ESTIMATES ON COMplete kitchens, counter tops & built-ins. R. B. Munro Elec. Co. 1060 W. Huron. FE 5-8431.

FREE ESTIMATES ON WIRING for water heaters, ranges and dryers. FE 5-8431. R. B. Munro Electric Co., 1060 W. Huron.

GARAGES $595
14x22 Complete. FE 5-9122

HOUSE MOVING, FULLY equipped. FE 4-8450. L. A. Young.

HOME, GARAGE, CABINS, ADDItions. Licensed builder. FHA—Terms. FE 4-6909.
LICENSED BUILDER.
FE 2-4855

LIGHT CARPENTER, MASON & roofing work. OA 8-2918.

PLASTERING & REPAIR. REAS. Pat Lee. FE 2-7922.

R. G. SNYDER FLOOR LAYING, sanding and finishing. Phone FE 5-0592.

ROOF REPAIRS
EAVESTROUGHING FE 4-0444

TRENCHING, EXCAVATING FOR septic tanks. Field tile footings. Ditches and boat well. UL 2-5404.

Building Supplies 27

ORPHEUM THEATER PONTIAC. Theater and bowling alley, bowling alleys, balls, pins, marble, toilets, brick, steel, doors, seats, pipes, electric motors fixtures; screens, etc. See salesmen on the jot sit, 8-5 daily. Star Wrecking Co., Inc.

NEW CEMENT BLOCKS, RECLAIMed roof shingles; lumber including 2x4 — 2x6 — 2x8. Rough flooring and various sized boards. Phone FE 8-0140.

Business Services 28

ACME
ASPHALT PAVING
Written guarantee. Free estimates — Licensed & bonded. FE 5-1917.

ALL MAKES OF FOUNTAIN PENS repaired by factory trained man at our office. General Printing & Office Supply Co. 17 W. Lawrence St. Phone FE 3-0135.

B. & W.
Cement Contractors
OR 3-3263 OR 3-6291

BLOOMFIELD WALL CLEANERS. Wall and windows. Reasonable. FE 2-1631.

Custom Asphalt
Paving
Excavating, Grading. My 3-5821, Lake Orion.

ELECTRIC MOTOR SERVICE REpairing and rewinding. 218 E. Pike. Ph. FE 4-3981.

FURNACES CLEANED AND service. C. L. Nelson. FE 5-1788.

FISCHER'S LAKE SERVICE Weeds and mud removed from lake. Free estimates. OR 3-6126.

LAWNMOWERS SHARPENED & REPAIRED
Outboard Mtrs — Parts & Service
Air cooled engines repaired
Authorized Service for Briggs-Stratton & Clinton Engines.
JOE'S MOWER & MTR. SERVICE
980 Cass Lake Rd. FE 4-7921

MILLER'S FLOOR SERVICE. LAYing, sanding & finishing. Terms. FE 4-5450.

PLASTERING — NEW OR REPAIR Work guaranteed. FE 5-0394.

MODEST MAIDENS — By Jay Alan



"I'll wait five more minutes and if I don't get a date, I'll let you take me out, Charlie!"

Business Services 28

SAWS MACHINE FILED
Manley Leach 10 Bagley St.

SYLVAN PAVING COMPANY
Asphalt Paving. Jack Lessard.
FE 5-4975

WE CARRY PARTS FOR ALL auto and wringer washers. Wholesale and retail
APPLIANCE SERVICE
ROY'S, 96 Oakland FE 2-4021

Dressmak'g & Tailor'g 30

DRESSMAKING TAILORING ALterations. Mrs. Bodell. FE 4-9053.

DRESSMAKING TAILORING, ALterations, drapes & Formals done in my home. Call FE 8-8455.

Garden Plowing 31

MOWING & GRADING. FE 8-2100 or UL 2-2519.

PLOWING, GRADING, DISCING & mowing. 775 Scott Lake Rd. FE 4-4228 or OR 3-0165.

VACANT LOT MOWIN, REASONable. FE 4-8533.

WARNER'S ROTO - TILLING, grading and vacant lot mowing. FE 4-8946.

Laundry Service 34

COMPLETE FAMILY LAUNDRY Service — Shirt service. Pontiac Laundry, 540 S. Telegraph. FE 2-8101.

Landscaping 35

A-1 ACE TREE SERVICE REmoval and trimming. Get our bid. FE 2-7188 or FE 8-9735.

A-1 MARION AND KY. BLUE SOD. Deliveries made or you pick up. 2601 Crooks Rd. UL 2-4643.

ALL KINDS OF LAWN WORK, FINish grading. Top soil. FE 2-0603.

BULL DOZING TOP SOIL, FILL dirt and gravel. Phone EM 3-2294

COMPLETE LANDSCAPING, tree removal and trimming, 775 Scott Lk., Rd., FE 4-4228 or OR 3-0165.

LAWN CUTTING AND REPAIR. Complete lawn service. Dan's Landscape service. MI 6-4109.

LANDSCAPING, SODDING, AND seeding. Free estimates. FE 2-5463.

LAWNS SEEDED & SODDED. Tractor grading, patio stone, field stone, top soil, fill dirt, peat humus & gravel. For free estimate, call Pleasant Landscaping, FE 2-6620 or FE 2-1476.

Moving & Trucking 36

1-A Reduced Rates
Local or long distance moving. SMITH MOVING CO. FE 4-4864.

A-1 MOVING SERVICE
Reasonable Rates FE 5-3458

ASHES AND TRASH HAULED. Light and heavy trucking. FE

HAULING & RUBBISH, NAME your price. Any time. FE 8-0095.

LIGHT HAULING REASONABLE rates. FE 8-1124.

LIGHT AND HEAVY TRUCKING. Rubbish, fill dirt, top soil, sand, gravel and front end loading. FE 2-0603.

HAULING AND RUBBISH. $2 A load, any time. FE 4-0264.

Trucks to Rent
TRUCKS TRACTORS
AND EQUIPMENT
½-Ton Pickups 1½-Ton Stakes
Dump trucks Semi-Trailers
Pontiac Farm and
Industrial Tractor Co.
825 S. WOODWARD
FE 4-0461 FE 4-1142
Open Daily Including Sunday

O'DELL CARTAGE
Local and long distance moving. Phone FE 5-6806

RON'S LIGHT HAULING AND DElivery service. OR 3-0207.

UNWANTED ARTICLES PICKED up free of charge. FE 5-4638.

LIGHT HAULING AND MOVING of any kind, real cheap. FE 8-2494.

LIGHT HAULING
FE 4-0031

Painting & Decorating 37

1ST CLASS PAINTING. INT. & ext. FE 2-4315.

1ST CLASS PAINTING AND DECorating. Cash or terms. UL 2-2940

1ST CLASS DECORATING, PAINTing and wall papering. FE 4-0255.

1ST CLASS INT.-EXT. PAINTING. Reas. Don Beck, OL 1-3141.

2 MEN AVAILABLE FOR PAINTing, interior and exterior. Free estimates. FE 2-5087 or FE 2-4218.

A LADY INTERIOR DECORATOR. Papering. FE 8-0343.

A-1 PAINTING & DECORATING. Pape removed. FE 4-6918.

A-1 PAINTING INTERIOR. EXterior. 10 per cent disc. for cash. Guaranteed. Free est. FE 4-9205.

AAA PAINTING & DECORATING. 20 years experience. Reasonable. Free estimates. Phone UL 2-1398.

INTERIOR AND EXTERIOR PAINTing. Free estimates. FE 5-0375.

PAINTING, INT. & EXT. PAPER hanging. Mason Thompson. FE 4-8364.

PAINTING — PAPERING
Wall Washing — Paper Removal
GUARANTEED FE 2-2312

Television Service 38

DAY OR NIGHT TV SERVICE
FE 5-1296 or FE 5-8390
M. P. STRAKA

JENSEN'S TV SERVICE AFTERnoon & evening. call FE 2-0495.

Upholstering 40

EAKLE'S CUSTOM UPHOLSTERing. 8174 Cooley Lake Rd. EM 3-2661

AL'S UPHOLSTERING
FE 4-8797

THOMAS UPHOLSTERING
197 NORTH PERRY ST.
FE 5-8888

Lost & Found 41

LOST:
—WIRE HAIRED TERRIER—
Black & White, in vicinity of Christ Church, Cranbrook July 4. Answers to name of "Fancy." Female. Has license and name plate on narrow Blue collar. Call MI 4-7564 for REWARD.

LOST: MALE BRITTANY SPANiel, brown & white. Royal Oak license. Vic. of Peach Tree Lane & Orion Rd. Substancial reward. OL 1-0336.

LOST: FEMALE MINIATURE boxer. Vic. Whittemore St. July 3rd. Reward. OR 3-8579.

LOST: BLUE PARAKEET. NAME Joey. FE 4-4856.

LOST: PART GERMAN SHEPherd and Collie. Female. Vic. of Crooks & Auburn Rd. Friday. Name "Sassy." Reward. UL 2-1910.

LOST: JUNE 1ST., LIGHT BLUE gray parakeet, named Peter Gooch. Vic. Mt. Clemens and Blvd. Reward. FE 4-7362.

REWARD: SMALL BROWN FEmale dog. Rochester high school fireworks display. Call UL 2-5239. Or UL 2-1693.

Notices & Personals 43

AA PRIVATE DETECTIVES
Don't worry. Know the facts. Confidential consultation. FE 5-5201.

ANY GIRL OR WOMAN NEEDing a friendly advisor, phone FE 2-5122 after 5 p.m.; or if no answer FE 2-0469. Confidential.

AEROTREDS
KNAPP SHOES
Fred Herman OR 3-1592

CALL ELECTROLYSIS CENTER for removal of unwanted hair. Martha Wilder, State registered, experienced. OR 3-2895.

COLD WAVE SPECIAL $6.50. OPEN Tues., Thurs., Fri. evenings. Dorothy's. FE 2-1244.

CHARLES CHESTER
AIR CUSHIONED SHOES
E. A. MILLER OR 3-4942

DAINTY MAID SUPPLIES — 739 Menominee Mrs. Wallace. FE 5-7805.

EVERYTHING FOR THE "BETTER" WEDDING
Invitations-Personalized Napkins
Wedding Books—Guest Books
BACKENSTOSE FE 2-1414
19 E. LAWRENCE

FOR SALE, MEMBERSHIP IN Flying Club. Plane: Piper TriPacer with full equipment. Based at Pontiac Airport. For details: MI 4-9085.

IN DEBT?
If you are having trouble meeting your payments, see us today. MICHIGAN CREDIT COUNSELORS, INC., Rm. 716, Pontiac State Bank Bldg. FE 8-0456.

LADIES, OPPORTUNITY KNOCKing. Short time only. Absolutely free to you, beautiful 50-piece service for 8. Cory Stainless steel flatware set. Lifetime guarantee. Value $29.95; for selling 11 bottles vanilla, 11 ½-lb. cans pepper. 150 N. Perry. FE 2-3053. Call now, today. Tomorrow may be too late.

LOSE WEIGHT SAFELY AND economically with newly released Dex-A-Diet tablets. 98 cents at SIMMS.

MRS. KATHARINE, FAMOUS character reader, advisor, and analyst. Now at 25045 Ford Rd., Dearborn. No appointment necessary. Open daily 9-9. Logan 1-3973.

MODERN ORCHESTRA AVAILable. FE 4-9317.

ON AND AFTER THIS DATE, July 7, 1959, I will not be responsible for any debts contracted by any other than myself. Dewey Brookins, 290 Shoron Drive, Lk. Orion, Mich.

Money to Loan 68

GET $25 TO $500
ON YOUR
Signature
Up to 24 Months to Repay
PH. FE 2-9206
OAKLAND
Loan Company
202 Pontiac State Bank Bldg.

TEAGUE FINANCE CO.
202 S. MAIN
214 E. ST. CLAIR
ROCHESTER ROMEO
LOANS $25 TO $500
AUTOS
LIVESTOCK
HOUSEHOLD GOODS
OL 6-0711 OL 1-9791
PL 2-3519 PL 2-3510
"FRIENDLY SERVICE"

WHEN YOU NEED
$25 TO $500
We will be glad to help you.
STATE FINANCE CO.
702 Pontiac State Bank Bldg.
FE 4-1574

Mortgage Loans 69

CONSOLIDATE
Your debts. Get cash to pay off your land contract or mortgage & to modernize your home. We do the work. Anywhere in Oakland County. Free Appraisals. Free Consultation.
BIG BEAR CONSTRUCTION CO.
92 W. Huron FE 3-7833

MORTGAGE MONEY AVAILABLE for home owners desiring conventional mortgages or refinancing of land contracts. Call Mr. Simmons. OR 3-5597.

Swaps 70

6 H.P. WARD'S TRACTOR WITH mower, plow, cultivator, dozer blade, roto-tiller, & trailer attachments. For cash or car of equal value. FE 2-0367.

10 H.P. CHRIS CRAFT OUTBOARD motor. Swap for power mower, deep freeze or what have you. OR 3-7466.

13 FT. BOAT, WINDSHIELD, walk thru center deck, 15 HP. Elec. starting Evinrude, cover, sell or trade for housetrailer under 22 ft. FE 4-5950.

1951 CHEVROLET ½ TON PICK up for portable welder or outboard motor. MA 6-5256.

CASH FOR USED TV's, TAPE recorders and radio-phonographs Working or not. FE 2-0367

LARGE SIZE FRAZER DEEP freeze, for smaller one. Also stroller. UL 2-4153.

TRADE $1,000 EQUITY IN WATERFRONT lot at Commerce Lake For anything of equal value. MArket 4-2391.

WANTED: DEEP FREEZE. WILL trade refrigerator, tractor work or black dirt. FE 4-4228.

WILL TRADE HOME IN RESTRICTED subdivision for one in commercial zoned area, Waterford Township. FE 2-5459.

WATER SOFTENERS TO RENT or sell, $3.50 month. OR 3-2360.

For Sale Clothing 71

ALL SIZES CLEAN USED WORK pants from 33c; shirts from 15c; also fishing worms & tackle. Open 7 days, 389 Orchard Lk. Ave.

Sale Household Goods 73

3 - PIECE SECTIONAL DAVENport. Cherry, good condition. $50. MI 4-5256.

3 BEDRM. SUITES, WASHER, dryer, chairs. OR 3-4230.

5 PIECE BLOND DINING RM. suite, like new. FE 5-4295.

6 BAR STOOLS. NEW RUG PAD, ice skates, roller skates, toys and misc. MY 3-1620.

6-PIECE WALNUT DINING RM. set. Platform rocker. Chest. FE 4-7633.

6 YEAR CRIB WITH MATTRESS, $10. Black leather collapsible baby carriage, $5. High chair, $6. Small table. MI 6-3554.

6 PIECE SILVER GRAY BEDRM. outfit. Double dresser bookcase bed. Large chest 2 vanity lamps, all for $89.50. Pay only $2 weekly. Pearson Furniture. 42 Orchard Lake Ave.

7 PIECE LIVING ROOM SUITE. Brand new davenport and chair, 2 modern step tables, matching coffee table, 2 decorator lamps. All for $99. Pay only $2 weekly. Pearson's Furniture. 42 Orchard Lake Ave.

9x12 Felt Base Rugs $395
RUBBER BASE PAINT, GAL. $3.75
1c PAINT SALE
4½-Ft. Wall Tile 25c
Syer's 141 W. Huron FE 4-3064

9x12 RUGS, WOOLFACE. $15.95. Reversible, $16.50, imported $34.95. Axminster, $49.95. Rug pads, $5.95. Pearson Furniture. 42 Orchard Lake Ave.

24" GENERAL ELECTRIC STOVE, good condition. MI 6-8027.

17" ADMIRAL $24.95
21" admiral $39.95
20 other sets to choose from, all rebuilt & guaranteed 30 days. Parts & labor. Obel TV, 3930 Elizabeth Lk Rd., FE 4-4945. We take trades!

30 INCH. FRIGIDAIRE RANGE, like new, $40; maple knechole desk, $10; sofa, $15; calculator, $50. FE 2-5010.

A LOVELY SINGER ZIG ZAG console model sewing machine, almost new. Monograms, Ebroideries, etc. $86.20 or $8.26 per mo. Or make an offer. Capitol Appl. FE 5-9407.

ADMIRAL REFRIG. $60; ELEC. apt.-size stove, $40; Admiral 21" mahogany TV, $50. FE 2-5154.

APT. SIZE REFRIGERATOR Best offer. 567 Lenox.

AUTO WASHERS, USED, $49.50 UP Samuel's Appliances, MA 5-6011.

AIR CONDITIONERS AT DEALERS cost, all sizes available. Samuel's Appliances. MA 5-6011.

AIR - CONDITIONERS
New fedders, ¾ H.P. $125. Also, 1 H.P. & 1½ H.P. Full guaranteed. Schick's MY 3-3711.

ABOUT ANYTHING YOU WANT FOR THE HOME CAN BE FOUND AT L&S SALES.
A little out of the way but a lot less to pay. Furniture and appliances of all kinds. NEW & USED Visit our trade dept. for real bargains.
24 MONTHS TO PAY
We buy, sell or trade. Come out and look around. 2 acres of free parking. Phone FE 5-9241.
OPEN MON. SAT. 9 TO 6
FRI. 9 TO 9
4 miles E. of Pontiac or 1 mile E. of Auburn Heights on Auburn Rd. M59.

BUILDERS SPECIAL
Built-in oven, burners & refrigerators. In coppertone & white colors. Samuel's. MA 5-6011.

Breakfast set	$ 8
Maple desk & chair	$12.50
Gas range	$20
Kitchen cabinet	$10
Metal cabinet	$ 5
Extension ladder	$15
Vanity	$ 5
Wicker settee & chair	$15
Round oak table & 4 chairs	$15
Vacuum Cleaner	$ 5

OAKLAND FURNITURE CO.
WE BUY, SELL & EXCHANGE
Everything for the Home
104 S. Saginaw FE 2-5523

BANKRUPT STOCK
Living room — Bedroom and breakfast sets. Chairs and rockers. Lamps and tables. Box springs and mattresses. Must sell immediately. A chance for a real buy. Bedroom Outfitting Co. 4763 Dixie Hwy. Drayton Plains. Open 'til 6 Friday' til 9. 1,000 ft. north of A & P Market.

BRAND NEW SOFA BEDS, $44.95. Rollaway bed, complete, $19.95. Hollywood bed frames, $6.95. Innerspring mattresses, $17.95. Cotton mattresses, $12.95. Pearson's Furniture. 42 Orchard Lake Ave.

BRAND NEW WROUGHT IRON bunk beds. Complete with springs and mattress $39.95. Pearson's Furniture. 42 Orchard Lake Ave.

BEAUTIFUL SINGER SEWING machine, blond console, zig zag equipped. Cost over $200, sacrifice $67.25 cash or pay $8.72 month for 8 months. Call credit mgr. FE 5-4721, A & K Home Products.

BUILT-IN OVEN & BURNERS, $149 complete Samuel's Appl., MA 5-6011.

BROTHERS SEWING MACHINE. Almost new. Take over payments of $7.34 or pay total of $63.94. Michigan Sewing Center. FE 2-3337.

Sale Household Goods 73

CHINA CABINET, PRESSURE CANner, rug, chest of drawers, table and chairs, gossip bench, clothes hamper, china, treadle machine and misc. Call FE 8-0056.

CHROME DINETTE SETS, ASSEMble these yourself and save, four chairs and table, $69.95 value, $39.95. These are new 1958 designs, famous makes, formica tops. Popular colors. Compare these terrific values. Michigan Fluorescent, 393 Orchard Lk. Ave. — 34.

CLEARANCE SALE
Used Bendix washer dryer, as is $15
Used refrig., as is, needs cleaning $29
Used gas Ironrite $30
Used Kelvinator, good cond. You pick up $49
Used Philgas range, okay for cottage $10
CRUMP ELECTRIC
3465 Auburn FE 4-3573 UL 2-3000

DISHWASHER, JAMES PORTAble. 1 yr. old. $50. FE 2-4122.

DAVENPORT, CHAIR, $20; CHAIR — ottoman, $5; 2 lamps $1 ea. FE 4-8109 after 4.

DUNCAN PHYFE DINING ROOM table and chairs, serving chest, occasinal tables, player piano, misc. items. FE 5-3458.

ELECTRIC STOVE $20. PEER'S 8161 Commerce Rd. EM 3-4114.

ELECTRIC RANGE. CLEAN FE 8-6962

ELECTRIC RANGE, $60. Chrome breakfast set, $30. FE 2-1403.

Electric range—$29.00
Vacum cleaner—$19.50
30 gal. gas hot water heater $34.00
Gas range—new—$99.00
ROY'S REPLACEMENT PARTS
96 Oakland Ave. FE 2-4021

"EVERYTHING"
AT "LOWER" PRICES
— USED —

WASHERS, DRYERS, Refrigerators, TV's, Breakfast sets, Blond Duncan Phyfe table with formfica top, Maple studio couch, Wicker sets, Fiberglas laundry tubs, living room suites, ¾ rollaway bed, A variety of Mahogany & Blond tables. Water heaters.

— NEW —

OCCASIONAL CHAIRS, 9x12 wool or cotton rugs. Desks, record cabinets. Living room suites (foam), bedroom suites blond & maple; Hoover upright and GE "Roll Easy" vacuum cleaners. Matched luggage sets. Lawn furniture. Pans 4 ice cream chairs with round table. ½ H.P. Motor.
ALSO — A large selection of clothing, jewelry, watches, perfume and Ceramics. Plus 10,001 other items.
"OPEN DAILY"
10 A.M. — 7 P.M.
— SUN SALES —
8505 Dixie Hwy. — Clarkston
Across From St. Jude Motel
MA 5-1341

FREEZERS —
Red hot deal, only 6 left, 20 cu. ft. size—$289; 15 cu. ft.—$249. Samuel's Appl. MA 5-6011.

FREEZERS
Wholesale to everyone. All sizes. Easy terms. Samuel's. MA 5-6011.

FRENCH PROVINCIAL BED WITH Simmons box mattress & springs. Exc. cond. FE 2-9407.

FREEZERS — UPRIGHT FAMOUS name brands. Scratched. Terrific values $149.95 while they last. No phone orders, please. Michigan Fluorescent, 393 Orchard Lake Ave.

FREEZERS — NORGE FREEZERS
Chest and Uprights
New models, slightly scratched or crate-marred models at big discount prices.
2 years to pay
90 days same as cash
WAYNE GABERT
121 N. Saginaw FE 5-6189

GAS RANGES. ALL SIZES. CLOSE out prices Samuel's Appl. MA 5-6011.

GAS SERVEL REFRIGERATORS, water heaters, gas hot plates. Floor model pop corn machine. OR 3-5164.

HI-FI RADIO & RECORD PLAYer, 2 cabinets, 12 speakers, 40 watt amplifier Reg $595 Special, $345. Samuel's Appl. MA 5-6011.

HOOVER TANK AND UPRIGHT, 3-pc. Kroehler sectional. Drop-leaf formica kitchen set. Sink and fixtures. Kenmore automatic washer. FE 4-6784.

LIGHT MAHOGANY TABLE AND 4 chairs, $35. Onor automatic spin dry washer, $30. Easy washer, $10. FE 2-3278.

LARGE CRIB AND MATTRESS brand new $15.95. Pearson's Furniture. 42 Orchard Lake Ave.

LINOLEUM & PAINT SALE, HALF price At Jack's. 281 Baldwin.

LEAVING STATE — SELLING 6 rms. household goods. FE 2-5131.

MOVING MUST SELL
Frigidaire Imperial double oven, automatic stove, $300; Refrigerator, $50.; Wardrobe trunk, Wheary, $20, unused. MI 6-5805.

MATTRESS, INNERSPRING, twin size, very clean. Reasonable. Call between 6:30 and 8:30 p.m. FE 2-1820.

MAROON DAVENORT & CHAIR. Good cond. 169 Nelson. FE 2-6148.

OVER 50 USED TV SETS. FROM $14.95 up. TV antennas, $9.95.
WALTON TV
515 E. Walton
FE 2-2257

PAINT- TILE -LINOLEUM
VINYL FLOOR COVERING 99c
SHOVER'S
140 S. Saginaw

REPOSSESSED 52 GALLON HOT water heater, 2 months old. $59.50 R. B. Munro Electric Company, 1060 W. Huron St.

RATTAN DAVENPORT, COFFEE table, and drum-top table. FE 4-4468.

REFRIGERATOR, $30. ELECTRIC stove $30. GE Automatic Washer $75. Coffee table $10., several bikes. EM 3-4375.

REFRIG. GE LATE MODEL, 8 cubic ft., apt. size. Deluxe electric range, Maytag auto. washer. Balance $1.50 per wk. Schick's MY 3-3711.

SPECIALS! SPECIALS!
FANS, G.E. — All sizes. Extra speeds. Guaranteed.
REFRIGERATORS. New. All sizes. Delivered, Guaranteed, Name brands.
REFRIGERATORS. Used. Renewed. Guaranteed, Delivered.
The
GOOD HOUSEKEEPING SHOP
Of Pontiac
51 W. HURON FE 4-1555

SINGER PORT. ZIG-ZAG ATTACH. $19.50. Electrolux vaccum. $14.95. Terms. Curt's Appl., OR 3-9702.

STOVES BOUGHT SOLD, EXchanged. Turner's 602 Mt. Clemens. FE 2-0801.

STOVE, REFRIGERATOR, BED. Dinette set. 1065 Nokomis, off Cass Lk. Rd. & Elizabeth.

TIMKEN GAS FURNACE, BURNT 3 months. Norge gas hot water heater. 3745 Cone, UL 2-1134.

TV 17 INCH $25. PEER'S 8161 Commerce Rd. EM 3-4114.

TELEVISION SPECIALS, 21" CONsole only $189 with trade. Samuel's. Appl. MA 5-6011.

TRADE GAS RANGE FOR ELECtric range. R. B. Munro Electric Co. 1060 W. Huron.

TWIN BABY STROLLER, IN GOOD condition. 245 S. Tilden St.

TRADE-IN DEPT.

Easy Copper tub washer	$29.95
Norge guar. washer	$39.95
Barton Rebuilt washer	$49.95
Norge washer	$59.95
Maytag with pump	$69.95
Woman's friend regent wash.	$79.95

WYMAN'S
Many other items available.
18 W. Pike E-Z terms. FE 4-1122

TRADE ELEC. RANGE FOR GAS range. R. B. Munro Electric Co. 1060 W. Huron

TV BLONDE WOOD 17 IN. TABLE model $25.00. Other bargains. Peer Apliances Co. 8161 Commerce Rd.

UPHOLSTERED CHAIR, $15, BOOK case, $10. Mahogany end tables, $5. Mahogany desk, $12. 225 Draper.

Used Trade-In Dept.

Lounge chair	$ 9.95
Washer	$29.50
Gas Range	$29.50
Davenport and Chair	$34.50
Studio Couch	$39.50
Refrigerator	$39.50
9 Piece Dining Rm Suite	$49.50
2 Piece Sectional	$119.50

Many items convenient credit terms.
THOMAS ECONOMY
361 S. Saginaw FE 2-9151

WILL SACRIFICE. TAPPAN DELux Philgas range $75. Also Philgas range $35. Metal cabinets. FE 4-5563.

Sale Household Goods 73

WASHER $25. REFRIGERATOR $45 Gas stove $35. 21 in. TV. Good condition, $50. Electric stove, $35. Power mower $25. Electric dryer $45. Garden tractor with cultivator $65. Johnson out-board motor $35. FE 5-2766.

USED TV. $19.95 UP. USED RECord player $35. Sweet's Radio & Appliances 422 W. Huron FE 4-1133.

WALL HUNG SINK WITH FITtings, $10. R. B. Munro Electric Co., 1060 W. Huron.

WTD.: ANTIQUE DISHES, OIL lamps, marble-top tables. MY 2-1321.

ZIG ZAG PHAFF SEWING MAchine. Does button holes, binds, hems, sews on buttons, etc. Wonderful condition. Sacrifice $84.10 cash or pay $8.56 a month for 10 months. Call Credit mgr. FE 5-4721. A & K Home Products.

Antiques 74

FURNITURE, CANE CHAIRS ETC. Misc. articles. Phone FE 2-0604. Between 2-5.

Television & Radios 74A

CASH FOR USED TV's. PURchased at your home. FE 2-0367.

COLOR - RCA TV. BEAUTIFUL French Provincial walnut cabinet with doors. NO scratches. New 21 inch picture tube with guarantee. Original cost $900; will self for $450. Will accept trade. OR3-7665.

Water Softener 75

AUTOMATIC SOFTENER. NEW OR used. Reas. priced. FE 2-5627.

USED LINDSAY LIKE NEW. FE 2-7164

For Sale Miscellaneous 76

½" GALVANIZED PIPE, 13c PER ft., ¾" galvanized pipe, 17c per ft. — in standard lengths. G. A. Thompson, 7005 M59. West.

1 HORSE SEA KING OUTBOARD. 1 16 horse Oliver outboard. 1 metal bench lathe. 1 Myers buss dozer. 4 by 5 pump. 2 power lawn mowers. FE 4-0196.

1 WHEEL UTILITY TRAILER. FE 2-4309.

1-A ALUMINUM SIDING
Installed or in stock
ALUM. AWNINGS, STORMS
No money down, $5 mo. & up
J. L. VALLELY CO.
"The old reliable pioneers"
Auburn & Rochester Rds.
UL 2-4900 Eves OL 1-6623

2 WHEEL TRAILER, UL 2-4128.

2 H.P. PUMP, F & W 3-STAGE deep well jet. $150. EM 3-6471.

2 WHEEL TRAILER, $40. FE 4-8107.

2 PENTRON TAPE RECORDERS. Both will play back stereo. FE 5-1958.

2 FUEL OIL TANKS GOOD CONdition. Will deliver. FE 5-9120.

4 IN. SOIL PIPE, PER LENGTH, $3.78 3 in. soil pipe, per length, $3.39. G. A. Thompson, 7005 M59 West. Open eves.

4-INCH SOIL PIPE 5 FT. $3.79
Sump Pumps $32.95
SAVE PLUMBING SUPPLY
172 S. Saginaw FE 5-2100

6 WINDOWS, LIKE NEW, 36x58. Clothes reel. FE 4-7092.

30-GALLON DELCO AUTOMATIC oil-burning water heater. Plus stand & flue pipe $35. FE 3-7502.

10 YR. 52 GAL. ELEC. WATER heater. $67.50. Cash & carry. G. A. Thompson, 7005 M59, west. Open eves.

14-2 ROMEX SPECIAL, COIL lots, 2½c per ft., bo es. G. A. fittings at special prices. G. A. Thompson. 7005 M59 West. Open eves.

17 INCH SYLVANIA TV. CONSO. Good condition. Will sell, $45. OR 3-7665.

50 x 100 FT. LOT AT TWIN BEACH 2 blocks from Middle Straits Lake. $400. Monitor washing machine, apt. size, like new, $25. 18 ft. Thompson canoe, $45. FE 8-1437.

52 GAL. ELEC HEATER. $69.95. 30 gal. auto. gas heater, $44.95 Cab. sinks and fittings, $54.95 up. Laundry trays with stand & faucets. $21.95.
SAVE PLUMBING
172 S. Saginaw FE 5-2100

30 GAL. OIL HOT WATER HEATer. Excellent cond. FE 2-2868, after 4 p.m.

75 LB. PRESSURE CHESTED PLASTic pipe, ½ inch 75c, ¾ 9c, 1 in. 13c. Sprinkling systems figured. G. A. Thompson, 7005 M59 West. Open eves.

100,000 USED LUXAIRE GAS FURnace. FE 5-9250.

84,000 OIL HI-BOY FURNACE FOR sale, used. FE 5-9259.

120,000 B.T.U. SUNBEAM FURnace, tank & controls. Like new. $250. FE 8-2553.

AMAZING SINGER ZIG ZAG SEWing machine, like new, still under guarantee. Will sacrifice for $83 or will arrange easy terms. Capital Appl. FE 5-9407.

ANCHOR FENCES
No money down. FHA approved. FREE ESTIMATES FE 5-7471

ACTION TIME
Used Framing Material
—PRICED TO SELL—

4'x8' Exterior sheathing	$2.35 ea.
Redi-Mix mortar	$1.23 bag
Peg Board	$15c sq. ft.
Quality House Paint	$2.95 Gal.
Steel clothes posts	$9.45 pr.
Cedar closet lining	21c sq. ft.

CEILING TILE -WALL BOARD
HARDBOARD—PLYWOOD
PIPE—BRICK—STEEL
FHA Terms Free Estimates
OPEN 8-5:30 MON. thru SAT.

SURPLUS LUMBER
& MATERIAL SALES CO.
3346 Highland Rd (M59) OR 3-7092

AUTO WASHER $100, GAS DRYer $125, ironer $100, oil burner $35. Refrig. $35, stove $50, 18" power mower $35, chair $10, couch $15. 2 girls bikes 20", $25 and 16" $15. 1 three wheel bike $10. High chair $5, youth bed $10. Phone FE 5-5776.

AVAILABLE NOW
Taylor steel overhead doors. 8X7's and 9x7's, factory seconds. Also a few used doors reasonable. G&M Construction Company. 2260 Dixie Highway

BEDROOM LIGHT FIXTURES. Slightly irregulars. $4.95 values. $2.45. Also Circus and Cowboy light fixtures for children's bedrooms. Michigan Fluorescent, 393 Orchard Lake Ave. — 20.

BATHROOM FIXTURES. OIL & gas furnaces hot water & steam boilers. Automatic water heater. Hardware, elec. supplies, brick & tile. Galvanized, copper, black, pipe & fittings. Lowe Brothers Paint Suner Kemtone & Rus-Oleum.
HEIGHTS SUPPLY
2686 Lapeer Rd. FE 4-5431

BUY AND SAVE

4" soil pipe, 5'	$3.79 lgth.
3" soil pipe 5'	$2.38 lgth.
3' outside flush door	$12.95
No. 3 Oak flooring	$65 M

Complete 42" sink cabinet with wall cabinet, $81.95.
Wolverine Lumber
320 S. Paddock FE 2-9784

Boy's sidewalk 2-wheel bike	$11.50
Girl's sidewalk 2-wheel bike	$14.95
Boy's full 26" bike	$16.95
Girl's full 26" bike	$29.95

WYMAN'S
18 W. Pike St. FE 4-1122

Clothes Posts
HEAVY STEEL 9-FT. POSTS
2¾" Pipe 4 hooks, $5.25 ea.
3¼" pipe 4 hooks, $6.50 ea.
3¼" pipe 5 hooks, $7.00 ea.
Sewer Pipe
4"—76c lgth., 6" $1.16 lgth.
8" $1.80 lgth., 10" $2.70 lgth.
12" 15", 18" & 24" in stock
Slipseal Sewer Pipe
4" 96c lgth., 6" $1.40 lgth.
8" $2.30 lgth., 10" $3.46 lgth.
12" 4.46 per lgth.
Drain Tile
4" Perforated drain tile, 15c ea.
3" 11c each, 4" 11c each
6" 23c each, 8" 40c foot
Larger sizes in stock
4" Orangeburg Pipe, $3.95 ea.
CONCRETE SEWER PIPE
CONCRETE CULVERT PIPE
STEEL CULVERT PIPE
12" Corrugated pipe, $2.45 ft
Hearth Tile, red, black & tan
4"x4" 12c ea., 6"x6" 25c ea.
Cement, Mortar & Plaster Color
Blaylock
COAL & BUILDING SUPPLY CO.
81 Orchard Lake Ave. FE 3-7101

CARNIVAL — By Dick Turner



T.M. Reg. U.S. Pat. Off.
© 1959 by NEA Service, Inc.

7-7

"The tornado caught us by surprise. We thought it was just our daughter and some of her friends!"

For Sale Miscellaneous 76

BEEF AND PORK — HALF AND quarters Opdyke Mkt. FE 5-7941.

CIRCLE FLUORESCENT LIGHTS. Most modern lights for kitchens, dinettes and recreation rooms. $12.95 value, $6.95. Factory marred. Factory Showrooms. Michigan Fluorescent, 393 Orchard Lake Ave. — 13.

CUT GLASS PUNCH BOWL, CUPS & ladle Perfect cond. FE 5-0245.

CASH WAY
LUMBER PRICES
STANLEY ALUMINUM WINDOWS
Burmeister's
NORTHERN LUMBER
Company
7940 Cooley Lake Rd. EM 3-4171
Open 8 a.m. to 8 p.m. daily
Sundays 10 a.m. to 2 p.m.
Deliveries available

CULVERTS, INSTALLED, REpaired & replaced. MA 6-2114.

DOUBLE WELL 66 IN CABINET sink, mixing faucets & spray, $20. TR 9-0880.

ELECTRIC WATER HEATERS, completely installed on Detroit Edison lines, no money down. Samuel's Appl. MA 5-6011.

ENGLISH BIKE. IRONRITE. MIRror. FE 2-3336.

FREE STANDING TOILETS $18.95
Double bowl sink $5.95
½-in. hard copper
20-ft. lengths ..... 16c ft.
¾-in. hard copper
20-ft. lengths ..... 24c ft.
3-pc. bath sets with trim $89.95
3-pc. colored bath set with trim $99.95
172 S. Saginaw FE 5-2100
Factory 2nds — Irregulars
SAVE PLUMBING SUPPLY

FOR SALE OIL SPACE HEATER, good operating shape. FE 5-8670.

FOR SALE: 2 PC. BLACK & white formaldehyde living rm. suite; 1 Kenmore ironer, bumper pool table. Call OR 3-9885.

GARAGE DOORS
Factory seconds, all standard sizes in stock from $25 and up. Electric door operators, folding closet doors and disappearing stairways.
We give estmates on garage remodeling.
Open from 8 to 5
Noon on Saturdays
BERRY DOOR SALES
371 S. Paddock FE 2-0203

HOT WATER HEATERS. 30 GAL. gas. New Consumer Power approved. $89.50 value, $39.50 and $59.50. These are slightly marred. Also electric, oil and bottled gas heaters at terrific value. Michigan Fluorescent, 393 Orchard Lk. Ave. — 16.

JELLED MAGIC
This paint needs no stirring, will not drip sag or run. Rubber or oil base. Hundreds of colors to choose from.
OAKLAND FUEL & PAINT
436 Orchard Lk. Ave. FE 5-6150

JUNE SPECIAL
GE water heater, 52 gallon, 10 yr. warranty, $89.95.
CRUMP ELECTRIC
3465 Auburn; FE 4-3573, UL 2-3000

LAVATORIES, CHROME MIXING faucets, $24.50 values $14.95, also Bathtubs, Toilets, Shower Stalls. Factory irregulars. Terrific Values. Michigan Fluorescent, 393 Orchard Lake Ave. — 1.

MOVING: FIREPLACE FIXTURES 2 green rugs and pads, 9x12 tan rug, 12 pair chintz cottage style curtains, rods, clips. Drapes, 1 pair of size 8 waders. Work bench. Reasonable. MI 6-7867.

NEW GALVANIZED PIPE
½-in. 21-ft. lengths ..... 13½c ft.
¾-in. 21-ft lengths ..... 17¾c ft.
SAVE PLUMBING SUPPLY
172 S. Saginaw FE 5-2100

NEW LUXAIRE OIL FURNACE & ducts. MA 5-1501 or OR 3-3703.

PREFINISHED PANELING
MAHOGANY ¼" ..... 24c per ft.
Birch ¼" ..... 43c per ft.
Cherry paneling, ¼" ..... 51c per ft.
Phone FE 4-2521
BENSON LUMBER CO.

PICNIC TABLES, FULLY ASsembled, 5 foot, $15.95, 6 foot, $17.95. 8 foot, $19.95. Save at Hazel's House, 4743 Dixie Hwy., across A&P. OR 3-3944.

PUMPS MUST GO. SHALLOW AND deep well jet pumps on 13 gal. tank $79.79. G. A. Thompson, 7005 M59 West. Open Eves.

— PAINT —
FACTORY TO YOU

DuPont	$1.94 Gal.
House - Flat - Gloss	$1.77 Gal.
U.S. Gov't Paint	$1.00 Gal.
Marine Paint	$2.98 Gal.

ACTION MERCHANDISE MART
1651 S. TELEGRAPH RD
1 Mile N Miracle Mile, FE 3-7688
Opposite Bloomfield Fashion Shop

PATIO STONES—Sizes 24x24, $1.20. 12 x 24 $.70. 16x16 $.60. 16x32 $1.30. Smooth finish. 6 colors. Outdoor fireplaces $55. C.C. Rustic picnic tables $17.95. Roger A. Authier Co. 10570 Highland Rd. (M59) 4 miles west of Pontiac Airport. EM 3-4825.

PICNIC TABLES, USED LUMBER, odds & ends OR 3-6022. 5011 Waldon Rd.

PLYWOOD

¼" fir, 4' x 8'	$3.79
¾" fir, 4' x 8	$8.50
¾" birch 4 x 8	$15.95
Genuine formica	65c sq. ft.

MARINE PLYWOODS
PONTIAC PLYWOOD CO.
1488 Baldwin Ave. FE 2-2543

PICNIC TABLES FOLDING OR stationary legs, 6' top, "KD" — Only $26.95.
FILON Fiberglas panels 57c sq. ft.
WOOD WOVEN FENCES, Factory stained 48" Ht. $1.95 per run. ft.
AUBURN LUMBER
70 S. Squirrel Rd. FE 5-9293

RANGE HOODS WITH FAN ONLY $29.95. G. A. Thompson, 7005 M59 West.

STORMS AND SCREENS, 275 GALlon oil tank, club chair, floor lamp, FE 2-2288.

SINKS, KITCHEN CABINET SINKS Just received car load. Damaged sinks, $38.50 up. Come in and see these fantastic values. Michigan Fluorescent, 393 Orchard Lake Ave. — 66.

SPECIAL
ALUMINUM
COMBINATION DOORS
$26.50
CHURCH'S, INC.
UL 2-4000

For Sale Miscellaneous 76

SINGER, LATE MODEL SEWING machine with cabinet. Yours for $6.10 per mo. for 8 mos. or will discount for cash. Capitol Appl. FE 5-9407.

THE FLOOR SHOP

Linoleum Rugs 9x12	$ 4.95
Plastic Wall Tile	1c each
Tweed Carpet 9x12	$29.95
Inlaid Tile 9x9	6c each

99 S. SAGINAW FE 4-5216

THE SALVATION ARMY
RED SHIELD STORE
Everything to meet your needs.
Clothing, Furniture appliances.
118 WEST LAWRENCE

TALBOTT LUMBER
Glass installed in sash. Thoroseal for waterproofing basements, paint, hardware, plumbing, electrical supplies & lumber. 1025 Oakland Ave. FE 4-4595

THEATRE SEATS FOR SALE, 316 Baldwin. Call FE 4-6161.

TOMATO STICKS 5c & 6c EACH. 22e E. Blvd. N.

USED BRICK FOR SALE. FE 8-9015.

WARWICK'S VALUES

Vinyl Latex Paint	$2.75 gal.
Eavestrough	64c per lgt.
Double sink & trim	$25
Romex 14-2	2½c full coils
Copper pipe, ½"	15½c per ft.
Soil pipe	$3.35 per lgt.

2678 ORCHARD LAKE RD.

Machinery 76A

FORD DIESEL ENGINES 4 & 6 cylinder for trucks, saw mills, etc. Ford gasoline engines for irrigations & industrial applications. A few used engines available Call distributor MI 4-6053

Do It Yourself 77

DO IT THE EASY WAY!
With our many rental items
FLOOR SANDERS—HAND SANDERS—WALL PAPER STEAMERS—DRILLS — FLOOR POLISHERS — SKIL SAW — RUG CLEANER
BOWNIE'S HARDWARE
489 S. SANFORD FE 4-6105

LOWER PRICES ON COPPER plumbing, eavestrough and fencing. Open weekdays 8:30 to 6. Sundays 10 to 4. Montcalm Builder's Supply — 156 W Montcalm. FE 5-4712.

FOR RENT
Wall paper steamer, floor sanders, polisher, hand sanders, furnace vacuum cleaners. Oakland Fuel & Paint. 436 Orchard Lake Ave. FE 5-6159

Cameras & Equipment 78

35MM SLIDE CAMERA OUTFIT. 2756 James Rd.

TWIN LENS ROLLEICORD IN EXcellent condition. Complete with case and lens flash unit. Adjust M-X lever for Stob unit. Automatic advance film mechanism. $65.00. OR 3-5911 days or MU 4-5921 eve.

Sale Musical Goods 79

BALDWIN ACROSONIC SPINET piano in mahogany. Ph. ORlando 3-2133.

Blond Hammond chord organ. Player piano, like new. Small upright piano.
40 Bass Chord organ. — $199.95. Carrying Case organ — $135
Demonstrating Organ, Was $960, Now $695.
Small baby grand piano.
GALLAGHER'S
18 E. Huron FE 4-0566

ELECTRIC GUITAR WITH AMP. $65. MY 3-9975.

HAMMOND ORGAN, SPINET. 5 months old. Take over payments. 2799 Shimmons Rd. FE 2-5500 after 6.

PIANO TUNING—OSCAR SCHMIDT FF 2-5217

NEW PIANOS
$20.00 down—3 years to pay. We have the latest models of the famous Story and Clark line.
MORRIS MUSIC
34 S. Telegraph FE 2-0567
Across from Tel-Huron

RENT A NEW PIANO — YOUR choice of style and color. $10 per month plus cartage. All money applied when purchased.
GRINNELL'S
77 S. Saginaw FE 3-7168

SPECIAL FISHER STEREOPHONIC phonograph, FM - AM radio, beautiful provincial cabinet. Was $489.50; now $399.50. Grinnel's, 27 S. Saginaw. FE 3-7168.

USED LOWRIE ORGAN
Large model with elide pedal, excellent condition Guaranteed.
MORRIS MUSIC
34 S. Telegraph FE 2-0567
Across from Tel-Huron

WILL TRADE 48 BASE ACCORdian, like new, for older 120 base accordian. FE 5-6371.

WANTED
USED PIANOS
Wiegand Music Center
BAZAAR AREA MIRACLE MILE
FE 2-4924

Wurlitzer Spinet Organ
Slightly used, beautiful mahogany finish with bench. $969.

WE CARRY THE FINEST IN NEW SPINET PIANO'S SELECTED FOR THEIR WORKMANSHIP AND TONAL QUALITIES BY OUR MASTER TUNER, MR. CLIFFORD WIEGAND
WIEGAND MUSIC CENTER
MIRACLE MILE BAZAAR AREA
Piano Tuning—Organ Repair
Phone FE 2-4924

Sale Office Equipment 80

Office Equipment
Gray metal General fireproofing Company Stenographer's Desk

General Fireproofing Company Stenographer's Posture Chair

Remington Typewriter—13" carriage

American Photocopy Equipment Co. copying machine — will copy anything from letters to blue prints.

Good condition — has had very little use — practically new.

Price, $763.50 f.o.b. our office. Our cost was $900.00.
Victor Enterprises, Inc.
2627 David Stott Bldg. Detroit 26, WOodward 1-3977

Sale Store Equipment 81

8 LINE NATIONAL CASH REGIster. Reas. Perry & Walton Speedway Service. FE 3-9526.

RESTAURANT EQUIPMENT FOR sale. Cheap. FE 2-9512.

Sale Sporting Goods 82

2 WOODS & 5 IRONS, BAG & cart. Good cond $50. FE 8-6754.

AQUA LUNGS - NEW & USED. Compressed air. 80 Parkhurst St.

CLUBS, BAG & CART. NEW THIS year. $55. FE 5-5496.

GUNS - BUY SELL, TRADE. Manley Leach, 10 Bagley.

GUNS—MODERN OR ANTIQUE, buy sell, repair and scope mounting. Burr-Shell. 375 S. Telegraph.

REMMINGTON 35 DEER RIFLE with hard leather case. 36-inch waist Merrill hunting pants. Box of shells, compass, all like new. $75 takes all. MAyfair 6-2948.

Bait, Minnows, Etc. 82A

CRAWLERS, 2 DZ. 50c; REDworms, 50 for 45c; big worms, 50 for 50c; tackle. Also clean used work pants from 35c; open 7 days. 389 Orchard Lk. Ave.

Sand, Gravel & Dirt 84

½ LOAD OR MORE BLACK DIRT delivered. Also wholesale. FE 5-5643, 9-6 p.m. Other hrs. FE 8-6642.

1 DAY SERVICE. BLACK DIRT, fill, sand, and gravel. FE 5-7645.

A-1 BLACK DIRT, TOP SOIL, FILL & gravel. FE 2-7774.

A-1 BLACK DIRT, TOP SOIL, washed sand, gravel, & fill, also bulldozing. G. R. Stuart, UL 2-2033.

A-1 BLACK DIRT, TOP SOIL, FILL sand, shredded. Will deliver Sunday. OR 3-0638.

A-1 TOP SOIL, BLACK DIRT, fill sand gravel & peat humus. FE 5-4758.

A-1 TOP SOIL, CRUSHED STONE, sand gravel, fill. Lyle Conklin. FE 8-

For Sale Used Trucks 107

1958 Ford ½ ton, 4,000 actual miles, like new. $1495.

Eddie Steele
FORD
HURON ST. AT ELIZ. LK. RD.
2705 ORCHARD LK. RD.
FE 2-2529 FE 5-3177

1954 Dodge, 1 ton stake, 4 speed heavy duty transmission. Good tires, rebuilt engine. Full price $595.

Clarkston Motor Sales
CHRYSLER-PLYMOUTH DEALER
Main St., Clarkston MA 5-5141

PONTIAC'S Truck Center

'52 Ford
CHASSIS & CAB

'50 GMC
14 FT. VAN

'55 Chevy 1-Ton Panel
'54 Chevy ½-Ton Panel

'48 GMC 1-Ton Pickup
WITH 4 SPEED TRANSMISSION

'54 GMC ½-Ton Panel
'55 GMC ½-Ton Panel
'58 Chevy Pickup

'54 Dodge Chassis
& CAB ON 1020 TIRES

'53 Ford Dump
'51 Ford Pickup

'54 Ford 1-Ton
CHASSIS & CAB

'49 GMC Chassis and
cab with air brakes

'52 Chevy Panel

'56 Dodge Chassis and
cab, long wheel base

'47 GMC Hvy. Duty Dump
with air brakes

'52 Chevy Tractor
with air over hydraulic brakes

GMC
Factory Branch
OAKLAND AT CASS

TRUCKS
ALL MAKES
ALL MODELS
TRACTORS STAKES
PICKUPS PANELS

REMEMBER: The kind of job you do is only as good as the truck you drive.

CALL
BOB BUTLER
HAROLD
Turner Ford
464 S. Woodward
BIRMINGHAM MI 4-7500

Auto Insurance 108

PL & PD FOR MOST CARS, $9.60 dn 8 mos. Pmts. of $4.99 ea. FE 4-3536 Eves. FE 2-4353

Foreign & Sprs. Cars 109

'54 JAGUAR 120 CONVERT. MAKE offer. Will take small car trade. OL 1-1278.

'56 CORVETTE. 2 TOPS. GOOD condition. $2200. FE 3-1749.

1957 SKODA. LIKE NEW. $695 full price. Lucky Auto Sales, 193 S. Saginaw St. Phone FE 4-1006

LARGEST STOCK OF DUNLOP imported sports and antique tires in Mich. All sizes to solve foreign car owner problems. Market Tire Co. 7 TW. Huron. FE 8-0424.

For Sale Used Cars 110

'57 BUICK SPECIAL, 2 DR. GOOD cond. 1 owner. $1,475. FE 5-5006.

'56 BUICK SPECIAL, 2 DR. HARDtop. Auto. trans. R&H, WW tires. No rust. Small down payt. TOM BOHR, INC. MU 4-1715

'53 BUICK, 4 DR.
REPOSSESSION
$195 full price. No cash needed $11.46 month. Mr. Bell, King Auto. FE 8-0402

'56 BUICK SPEC. 2 DOOR HARDtop. One owner, $1,175. 600 Third St. off Joslyn.

SEE THIS
1953 Buick hardtop, dynaflow, radio and heater, white walls. $595.

Eddie Steele
FORD
2705 ORCHARD LK. RD.
KEEGO HARBOR FE 2-2529

'55 BUICK HT. $695. SMITH Motors Crooks & Auburn.

'54 BUICK 2 DR. HT. DYNAFLOW. R&H. Low mileage. Very clean. Will give terms. FE 4-1955.

DRIVE
YOUR WORRIES
AWAY
Have fun and enjoy yourself this summer. You can do this best if you're driving a CARPENTER reconditioned used car.

'56 FORD STATION WAGON V-8, fordomatic, red & white, real nice $1050
'57 PLYMOUTH 2 DOOR, red & white V-8, push button drive, almost new rubber $990
'57 CHEVROLET 2 DOOR, 6 cylinder, standard transmission, spotless arbor blue finish $1290
'55 CHEVROLET 2 DOOR, V-8 Station Wagon ..... $100 DOWN
'58 CHEVROLET BISCAYNE 2 door V-8, powerglide, beige & gold. $1690
'56 FORD ½ TON PICKUP, long box, good rubber, real sharp $790
'55 FORD FAIRLANE Club Coupe, V-8, fordomatic $690
'55 PONTIAC STARCHIEF Catalina Hardtop Coupe, extra sharp, leather interior $890

$5 DOWN
'54 Mercury 2 Door
'53 Ford Custom 2 Door
'52 Plymouth Sedan, runs like new
'54 Hudson
'53 Chevrolet Panel

Carpenter
CHEVROLET-COMMERCE
415 Commerce Rd. EM 3-4101
Open Eves. 'til 9; Sat. 'til 5

1957 CHEV., 4-DOOR, 6, STATION wagon, exc. cond. FE 4-8109.

'55 CHEVY, 4 DR., V8 WAGON. R & H Power brakes, WW tires, Mileage 33,000. Clean. Good cond. MI 6-3347.

'58 CHEV. IMPALA SPORTS coupe. R&H. Power. OR 3-7146 after 6 p.m.

1952 CHEV. $95 KING AUTO. 115 S. Saginaw. FE 8-0402.

HOT ROD. '50 CHEVY. FLOOR shift. No rust. UL 2-3759.

'53 CHEVY 2 DR. A-1 SHAPE. FE 8-6585, 845 Stanley after 4.

1954 CHEVY GOOD COND. $395. FE 5-2766

'58 CHEVY, 2 DOOR, CUSTOMized. FE 3-5943 between 9 & 6.

'55 CHEV BEL AIR PO SHARP FE 2-8756 or FE 8-0555.

'56 CADILLAC CONVERT. WHITE, 6-way seat. OR 3-2728 L. Bowden.

1951 CHEVY $95 KING AUTO., 115 S. Saginaw. FE 8-0402

'52 CHEVROLET DELUXE, 2 DR. RADIO & HEATER. ABSOLUTELY NO MONEY DOWN. Assume payments of $5.83 per mo. Call Credit Mgr. Mr. Parks at MI 4-7500. Harold Turner Ford.

For Sale Used Cars 110

1956 CHEVROLET STATION WAGon. 6 cylinder. Automatic powerglide. 61 E. Rutgers. After 5.

'52 CHEVY. GOOD TIRES. R&H. New battery. $45. 748 N. Merrimac. FE 5-5726.

'55 CHEVY 210 V-8. R&H. POWERglide. Turn signals. WW tires. Back-up lights. $495. FE 8-1567.

NORTH
CHEVROLET CO.
Has the
INTERNATIONAL
1-YEAR
Discount
WARRANTY
GIVEN FREE
WITH EVERY CAR
100%
Coverage; No Exclusions

'57 Pontiac 4-Dr. hardtop	$1446
'55 Dodge 4-Dr. 1 owner	$ 738
'54 Chev. 2-Dr. Delray	$ 493
'58 Chev. 4-Dr. HT. power	$1892
'57 Chev. 2-Dr. Stick	$1297
'57 Plym. 9-pass. wagon	$1582
56 Chev. 4-Dr. wagon, PG	$1291
55 Chev Convertible, sharp	$999
56 Chev 2-dr. Nice	$876
'55 Chev. 2-dr. V-8 stick shift	$692
'57 Plymouth 2-dr 1 owner	$998

79 More to Pick From
BANK RATES
Open 8:30 a.m. to 9 p.m.

North Chev.
Hunter Blvd. at S. Woodward Ave.
BIRMINGHAM MI 4-2735

SEE THIS
1953 Chevrolet 210, 2 door, all black with radio and heater, white wall tires. $395.

Eddie Steele
FORD
2705 ORCHARD LK. RD.
KEEGO HARBOR FE 2-2529

'54 CHEVY BEL AIR 2 DOOR hardtop. Recuilt engine, no rust. Best offer. FE 5-8630.

1955 CHEV. 4-DOOR
This is a nice clean Bel Air, 6. Radio, heater, stick shift. Whitewalls. You will be proud to own this one.
PEOPLE'S AUTO SALES
68 Oakland FE 2-2351

1953 CHEVROLET CONVERTIBLE, practically new white top, real sharp. White wall tires, radio and heater, powerglide. $695.

Russ Dawson
Motor Company
232 S. Saginaw FE 2-9131

YES
IT'S TRUE
HAUPT PONTIAC

1956 Ford 4-Dr. sedan. V8. Fordomatic. Radio. Heater. Low down payment.
1956 Ford 4-Dr. Hardtop Victoria. V8. FOM. Radio. Heater. $195 dn.
1957 Ford Fairlane, V-8, Ford-omatic, R&H, White Walls, 2 tone green, $195 down.
1956 Chevrolet 4 dr. Bel-Air hardtop. V8. Powerglide. Radio. Heater. Whitewalls. 2 tone finish. Full price $1295.
1956 Chevrolet 4 dr. V8 Powerglide. R&H. Whitewalls. A little beauty! Small down payment.
1955 Pontiac Starchief 2 dr. hardtop. Hydra. R&H. Whitewalls. White and turquoise. Your '50, '51 will make down payment.
1957 Chevrolet Bel-Aire 4 dr. V8. Powerglide. R&H. Whitewalls. $149 down.
1956 Pontiac 4-Dr. Starchief hardtop. Hydra. Radio. Heater. Whitewalls. A beauty for the family. Low down payment.
1955 Pontiac 4-Dr. sedan. Hydra. Radio. Heater. Whitewalls. 2-tone gray. New tires. $99 down.
M15 Clarkston, 1 mile N. of Dixie
MAple 5-5566 or MAple 5-1141
Open Nights 'Til 9

1953 CHEVROLET, 2 DOOR, standard transmission. $395.

Russ Dawson
Motor Company
232 S. Saginaw FE 2-9131

'59 Pontiac, the best, loaded. Reas.
'56 Cadillac, cont. conv. Cheap.
'54 Ford, and Pontiac Conv.
'48 Pontiac ..... $ 47
'53 Plymouth $147
Plenty other good cheap cars. Finance arranged.
Economy Cars 22 Auburn

'53 CHEVROLET, 4-DR.
REPOSSESSION
$198 full price. No cash needed. $1.46 mo. Mr. Bell, King Auto. FE 8-0402.

1957 CHEVROLET
Hardtop, Bel Air V8, auto., radio with rear seat speaker, deluxe heater, padded dash, extra good white wall tires, solid black paint. See this exceptionally clean car today for only $1695.

See DEX KENNEDY at
CASS-OAKLAND
PONTIAC'S NEWEST LOT
312 W. Montcalm FE 8-8288
NEXT TO OAKLAND AVENUE

FOR SALE: '59 CHEVY. WHITE Impala. Hardtop Radio and heater. Power Glide, V-8, 6,000 actual miles. Phone FE 5-3582.

53 CHEVROLET 210. 2-DR. POWERGLIDE. RADIO & HEATER. ABSOLUTELY NO MONEY DOWN. Assume payments of $11.46 per mo. Call Credit Mgr. Mr. Parks at MI 4-7500. Harold Turner Ford.

1953 CHEVROLET, 4 DOOR WAGon. Nice and clean. No money down. $21.32 Mo. Lucky Auto Sales. 193 S. Saginaw. FE 4-1006.

LOOK
1953 Chevrolet Bel Aire, 4 door, powerglide, radio and heater, white wall tires. $395.

Eddie Steele
FORD
2705 ORCHARD LK. RD.
Keego Harbor FE 2-2529

LOOK
1953 DeSoto Firedome, V-8, 2 door, automatic transmission, radio and heater, power steering, $395.

Eddie Steele
FORD
2705 ORCHARD LK. RD.
Keego Harbor FE 2-2529

Dixie 'OK' Cars
$1195
'56 Ford Wagon 4-Dr. 8, auto.
$895
'56 Ford Custom 8, standard.
$795
'55 Chev. 2-Dr., one owner.
$495
'54 Ford Custom 2-Dr., 8
$195
'51 Chev. 2-Dr., powerglide.
$895
'55 Chev. Delray 8, pg.
$795
'55 Chev. 210, 6, powerglide.
$295
'53 Chev 4-Dr. 210, Standard.
$495
'54 Buick 4-Dr., like new. ALSO MANY TRANSPORTATION SPECIALS TO CHOOSE FROM NONE HIGHER THAN $100; NONE LOWER THAN $25. THEY ALL RUN.

Dixie "OK" Lot
Dixie Hwy near Sashabaw
DRAYTON PLAINS, MICH.

For Sale Used Cars 110

THE WEATHER IS HOT
BUT THE DEALS ARE HOTTER
AT
R & C
Save Dollars By Buying Your New Rambler From
R & C RAMBLER SALES
We have a fine selection of used cars to fit every pocketbook.
R & C RAMBLER SALES
8145 COMMERCE ROAD
(Corner Union Lake Rd)
EM 3-4156 EM 3-4155

'53 CHEVY — REALLY NICE Cal. T-Huron—923 W. Huron. FE 4-2185

1957 CHEVROLET
4 dr. 210 wagon, 6 cylinder, standard trans. Mist blue and white. Low miles, $1495. 30 payments, $46 per month. Very low down or old trade.
BIRMINGHAM RAMBLER
666 S. Woodward MI 6-3900

CHRYSLER CONVERTIBLE. 1955. Real clean. $1,500. EM 3-6471.

'59 DeSOTO
FIRESWEEP 4 DOOR
Radio. Power steering. 6,000 miles.
$300 DOWN

'55 PLYMOUTH
4 DOOR 6
$595

BRAID
MOTOR SALES
DeSOTO-PLYMOUTH DEALER
35 YEARS FAIR DEALING
CASS AT W. PIKE STS.
FE 2-0186

1951 DE SOTO. $95. KING AUTO., 115 S. Saginaw. FE 8-0402.

1951 DODGE, $95. KING AUTO., 115 S. Saginaw. FE 8-0402.

'54 DODGE STATION WAGON Coronet 4 Door—8 Pass. Powerflite. Power Steering. 1 owner. Like new. T-Huron, 923 W. Huron. FE 4-2185.

'54 DODGE STATION WAGON. Private owned. 83 Elm.

Demonstrator Sale
THE GREATEST SAVINGS EVER ON ALL '59 DEMO'S.
'59 Dodge hardtop, automatic, radio and heater, power steering, 2 tone, white wall tires. $189 down.
'59 Dodge, 9 passenger wagon, loaded. $265 down.
'59 Dodge Sedan. $179 down.
'59 Dodge convertible, loaded. Save up to $1255 on this beauty.
WE ALSO HAVE CHRYSLERS AND IMPERIALS, SEDANS AND HARDTOPS AT A HUGE SAVINGS.
HODGES
Birmingham
360 S. Woodward MI 6-0020

Community Motor Sales

1957 Ford, overdrive	$1295
1957 Buick convert. Power	$1995
1956 Chev. Bel Air. Powerglide	$1145
1955 Ford, new motor	$ 895
1956 Pontiac Hardtop, nice	$1095
1954 Merc. Sun Valley	$ 695
1954 Ford Ranch Wagon	$ 695
1954 Nash, Hydramatic	$ 495
1954 Ford V-8	$ 495
1953 Plymouth hardtop	$ 395
1953 Ford, Fordomatic	$ 395
1954 Ford, 6 cylinder	$ 495
1953 Pontiac, special	$ 150
1952 Pontiac sedan	$ 150
1952 Hudson Hornet	$ 295
1951 Buick	$ 95
1949 Buick	$ 49
1949 Pontiac Sed. delivery	$ 150

COMMUNITY
MOTOR SALES, INC.
Home of quality used cars
Auburn at E. Blvd. FE 8-4530

'52 FORD CUSTOM 2-DR. FORDOMATIC RADIO & HEATER. ABSOLUTELY NO MONEY DOWN. Assume payments of $11.46 per mo. Call Credit Mgr. Mr. Parks, at MI 4-7500. Harold Turner Ford.

1957 FORD 2 DR. V-8 RADIO & heater $1095

1953 Buick, 4 dr. sedan $195

1953 Ford, V-8, 4 dr. sedan. Radio & heater. Automatic transmission $345

1955 Chevrolet ¾ ton pickup. Good cond. $795

1954 Chevrolet panel truck. Radio. Heater. Automatic transmission $595

1953 Pontiac 4 dr. sedan. Radio. Heater. Hydramatic $245

1955 Studebaker 2 dr. sedan. Good cond. $395

1957 Ford, V8. Fairlane, 4 dr. FOM. Radio. Heater. Whitewalls. $1395

1957 Buick. 4 dr. Dynaflow. Radio & heater. New rubber $1595

1957 Buick 2 dr. sedan. Power steering. Power brakes. Dynaflow. Radio & heater $1545

1953 Chevrolet wagon. Powerglide. Radio & heater $295

1952 Chevrolet 4 dr. sedan. Powerglide. Radio & heater $195

1953 Plymouth 4 dr. sedan $195

1956 Chevrolet. 4 dr. V8. 210 series. Radio & heater. Real sharp! $995

1955 Pontiac 4 dr. Hydramatic Radio & Heater $895

HOMER HIGHT MTRS.
"15 minutes from Pontiac"
Oxford, Michigan OA 8-2528

"CY" OWENS FORD
'55 FORD
2 DOOR
$645

'Cy' Owens
Your Friendly FORD Dealer
147 S. SAGINAW ST.
FE 5-3588 FE 5-4101

'52 FORD V8 9 PASS. COUNTRY Squire, R&H. $2,000 actual miles. $325. OR 3-5352.

'53 FORD CONV. GOOD PAINT. Good tires. Good top. $475. EM 3-4290.

1955 FORD $395. FULL PRICE. No money down. $22 month. Lucky Auto Sales, 193 S. Saginaw. FE 4-1006

1956 LINCOLN PREMIERE, 4 door, full power. $1795.

Russ Dawson
Motor Company
232 S. Saginaw FE 2-9131

1956 LINCOLN CAPRI, 2 DOOR, hardtop, power steering and brakes. $1695.

Russ Dawson
Motor Company
232 S. Saginaw FE 2-9131

DUTCH AUCTION
THIS IS HOW IT WORKS:
The original selling price of this terrific car,
'56 FORD
FAIRLANE 2 DOOR
Radio & Heater, Fo-O-Matic. Like new W-walls. 2 tone green. Low mileage is $1095 — We're going to get the ball rolling with a
$100 REDUCTION
Each day thereafter, $25 will be slashed off the price — Don't wait too long — if you want a truly beautiful car and you think the price is right —
"Buy It Now"
TODAY'S PRICE
$920
BILL
SPENCE RAMBLER
— Sales & Service —
211 S. SAGINAW FE 8-4541

TIZZY By Kate Osann

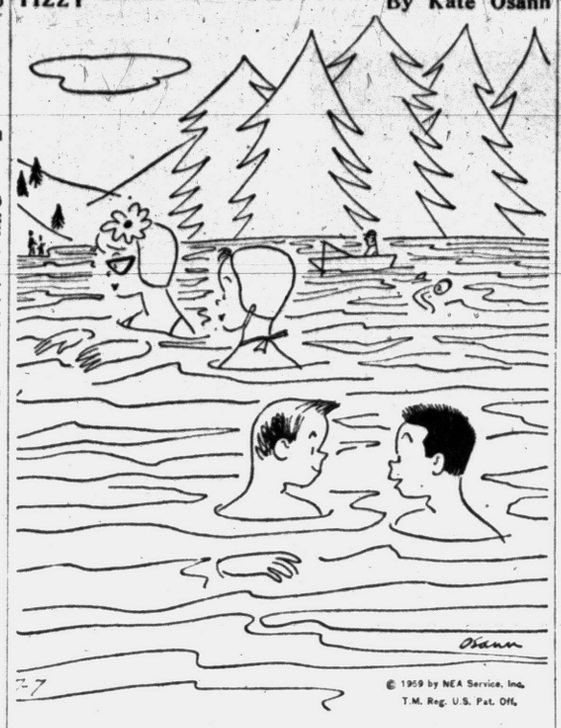

"Their faces are cute, but let's wait till they get into shallower water!"

For Sale Used Cars 110

LOOK
1954 Ford, 9 passenger Country Sedan, fordomatic, radio and heater, like new. $695.

Eddie Steele
FORD
2705 ORCHARD LK. RD.
Keego Harbor FE 2-2529

DESPERATE, I MUST SELL 10 new Fords this week, to heck with profit. Shop and bring your best deal to me and I will beat it. I can also help you with a down payment on a new Ford, on a good used car. See me at Cy Owens or call Ernie Felice. FE 5-4101. OR 3-9674.

BEATTIE
Motor Sales
"Your Ford Dealer Since 1930"
5806 DIXIE HWY. OR 3-1970
At The Stoplight in Waterford

1957 FORD FAIRLANE
500 Victoria, standard trans., 8 cylinder, R&H, beautiful condition. Shop our price, $1445. 30 payments, $44 per month. Very low down payment or old trade.
BIRMINGHAM RAMBLER
666 S. Woodward MI 6-3900

'55 FORD FAIRLANE 2 DR. V-8. FORDOMATIC, RADIO & HEATER ABSOLUTELY NO MONEY DOWN Assume payments of $27.24 per mo. Call Credit Mgr. Mr. Parks at MI 4-7500. Harold Turner Ford.

"CY" OWENS FORD
'54 FORD
2 DOOR
$325

'Cy' Owens
Your Friendly FORD Dealer
147 S. SAGINAW ST.
FE 5-3588 FE 5-4101

1956 FORD, 2 DOOR, RADIO AND heater, fordomatic. $845.

Russ Dawson
Motor Company
232 S. Saginaw FE 2-9131

1950 FORD. $95. KING AUTO., 115 S. Saginaw FE 8-0402.

'55 FORD V-8 FOM. GOOD CONdition. $595. FE 4-5848.

SEE THIS
1954 Ford, Custom 8, 2 door, fordomatic, radio and heater, real nice. $495.

Eddie Steele
FORD
2705 ORCHARD LK. RD.
KEEGO HARBOR FE 2-2529

'55 FORD 2 DOOR
REPOSSESSION
$395 full price. No cash needed. $17 month. Mr. Bell, King Auto. FE 8-0402.

'53 FORD V-8, DELUXE, R&H, nice. EM 3-0081. H. Riggins.

'54 FORD, GOOD CONDITION. Straight stick. FE 2-1164.

1953 HUDSON 2 DR. SEDAN. Good motor. Cheap. FE 5-9392.

LOOK
1954 Mercury Monterey, 4 door, mercomatic, radio and heater, white wall tires, 2 tone. $595.

Eddie Steele
FORD
2705 ORCHARD LK. RD.
Keego Harbor FE 2-2529

'51 CHEVY HARDTOP $95.
'50 Hudson $49
'51 Chevy ½ ton pickup $195.
5 converts-Chevy, Pontiac & Olds
Plenty others to choose from
Finance arranged
ECONOMY USED CARS
22 Auburn Ave.

'54 FORD CONVERTIBLE. NEEDS grill work. $285. OR 3-5164.

'54 FORD, '54 CHEV. RUSS'S GArage. FE 2-4794.

1954 FORD 6, 4 DOOR, FOM, R&H, WW, $395. FE 2-2739.

1959 FORD CUSTOM 2 DR. FORDO-Matic. Heater washers, complete deluxe interior. $179 or anything of value down. $55.97 monthly. Call Mr. Jones, Fleet Dept. MI 4-7618

LOOK
1953 Ford Custom 8, 2 door, all black, stick, radio and heater, power steering. $395.

Eddie Steele
FORD
2705 ORCHARD LK. RD.
Keego Harbor FE 2-2529

HASKINS
Late Model
Trades

1959 Chevrolet Impala 2-door hardtop, V-8 engine, poweglide, power steering, power brakes, radio, heater. Many other extras. Beautiful beige and gold finish. Like new.

1958 Chevrolet Biscayne 4-door sedan, V-8 engine, radio, heater. Beautiful beige and gold finish. One owner.

1958 Chevrolet Biscayne 4-door sedan, V-8 engine, powerglide, radio, heater. Beautiful silver blue and ivory finish. 1 owner.

1958 Chevrolet 2-door sedan. Powerglide, radio, heater, solid silver blue finish. 1 owner.

1957 Chevrolet 210 2-door, V-8 engine, Powerglide, radio, heater. Light blue and ivory finish.

1956 Chevrolet 210 4-door, V-8 engine, Powerglide, radio, heater. Like new red and ivory finish.

Haskins Chev.
6571 Dixie Highway at M15
MAple 5-5071 Open nites 'til 9

For Sale Used Cars 110

'55 FORD SUNLINER CONVERT. R&H. Fordomatic. No rust. Pink & white. Reas. 115 Indian Lk. Rd. Lake Orion.

'58 Lincoln Sedan $2995
BOB FROST, INC.
LINCOLN-MERCURY
280 Hunter Blvd.
BIRMINGHAM MI 6-6934

SEE THIS
1956 Metropolitan hardtop, radio and heater, real economy. $895.

Eddie Steele
FORD
2705 ORCHARD LK. RD.
KEEGO HARBOR FE 2-2529

1958 MGA ROADSTER, WHITE. 6,000 miles. Excellent condition. 43 Florence St. FE 3-7704.

1955 MERCURY M'REY
HT. Meadow mist green and white, matching vinyl interior. See this one $845. 24 month, $31.50 per month. Very low down or old trade.
BIRMINGHAM RAMBLER
66 S. Woodward MI 6-3900

'53 MERCURY, 2 DR. SED. R&H. O.D. $350. Pvt. OR 3-4235.

1955 AND 1956 MERCURYS, 2 doors, 4 doors, hardtops. From $695.

Russ Dawson
Motor Company
232 S. Saginaw FE 2-9131

1951 MERCURY. $95. KING AUTO., 115 S. Saginaw. FE 8-0402.

'59 MERCURY DEMOS
Get Our Low Overhead Deal
BOB DUSSEAU, INC.
Lincoln - Mercury - Edsel
33015 GRAND RIVER
FARMINGTON

LOOK
1954 Ford Victoria, all white, stick, radio & heater, sharp. $695

Eddie Steele
FORD
2705 ORCHARD LK. RD.
Keego Harbor FE 2-2529

SEE THIS
1953 Ford Custom 8, 4 door, fordomatic, radio and heater. $395.

Eddie Steele
FORD
2705 ORCHARD LK. RD.
KEEGO HARBOR FE 2-2529

PONTIAC AUTO
BROKERS

'58 Chev., stationwagon, 4 dr. $1895.
'57 Chev., stationwagon, V8, $1795.
'56 Buick, RM, 4dr., air cond. $1495.
'57 Ford Custom, 2 dr., POM $1495.
'56 Ford, V8, Cen. Sed. FOM $1395.
'56 Chev., 6, 2-dr., Del Ray $1095.
'55 Ford wagon ..... $1095.
'56 Plymouth, Belvedere, 4 dr. $1095.
'55 Ford, Fairlane V8, 2 dr. $ 995.
'55 Chevy Del Ray ..... $ 895.
'55 Pontiac, 4 dr. ..... $ 795.
'54 Ford, Custom ..... $ 595.
'54 Chev, 4 dr. ..... $ 595.
'53 Chev., 2 dr. ..... $ 395.
'53 Mercury, 2 dr. ..... $ 395.
'51 Chev., hdt. ..... $ 295.
'51 Pontiac ..... $ 175.
1260 Perry at Madison FE 4-9100

'53 OLDSMOBILE CONVERT. HYDRA. RADIO & HEATER. ABSOLUTELY NO MONEY DOWN. Assume payments of $14.27 per mo. Call Credit Mgr., Mr. Parks at MI 4-7500. Harold Turner Ford.

TRANSPORTATION SPECIALS
'51 Pontiac ..... $97.
'51 Chevy, Hdt. ..... $97.
'48 Chevy ..... $47.
'50 Chrysler ..... $47.
Plenty of others to choose from.
Finance arranged.
ECONOMY USED CARS
22 Auburn

1957 OLDSMOBILE CONVERTIBLE glacier white, red leather trim, power steering and brakes. $1795.

Russ Dawson
Motor Company
232 S. Saginaw FE 2-9131

'55 OLDS SUPER 88 4 DR. R&H. Power steering & brakes. Exc. cond. Owner MY 3-3711.

$5 Down
1950 Ford ½ ton ... $195
PICK-UP TRUCK, DIRECTIONAL SIGNALS, FACTORY INSTALLED HEATER.
1951 Chevrolet ½ ton $295
PICK-UP TRUCK, EXCELLENT CONDITION.
1953 Chev. Bel Air .. $395
HARDTOP, STICK, RADIO AND HEATER.
1954 Ford Custom .. $495
V-8, 2 DOOR RADIO AND HEATER.
1954 Pont. Starchief $495
4 DOOR, HYDRAMATIC, RADIO AND HEATER.
1954 Chev. Bel Air .. $495
2 DOOR, STICK, RADIO AND HEATER.
1953 Ply. Belvedede $395
4 DOOR, RADIO AND HEATER. EXCEPTIONALLY NICE.
1953 Chrysler Sedan $495
4 DOOR, AUTOMATIC TRANSMISSION RADIO AND HEATER.
1955 Ply. Belvedere $595
V-8 CLUB COUPE, AUTOMATIC TRANSMISSION, RADIO AND HEATER, 1 OWNER.
1955 Plymouth $595
STATION WAGON, 6 CYLINDER, RADIO AND HEATER.
1956 Metropolitan .. $895
HARDTOP, RADIO AND HEATER. 28,000 ACUAL MILES.
1956 Ford Custom .. $695
6 CYLINDER, 4 DOOR, RADIO AND HEATER.
1955 Merc. Monterey $895
HARDTOP, STICK, RADIO AND HEATER, LIKE NEW.

Eddie Steele
FORD
HURON ST. AT ELIZ. LK. RD.
WAERFORD TOWNSHIP
FE 5-3177

For Sale Used Cars 110

CAR PAYMENTS TOO BURDENsome? Let us help you adjust to some less expensive model.
Lake Orion Motor Sales
M24 at CLARKSTON RD.

1955 OLDS SEDAN. VERY CLEAN. Private owner. FE 3-7542.

1951 OLDS, $95. KING AUTO., 115 S. Saginaw. FE 8-0402.

'58 OLDS FIESTA WAGON. ACTUAL miles. 1 owner. OR 3-1192.

'55 BUICK, SPECIAL, 2 DR., Auto trans. R&H WW Sharp. $725.
'53 Pontiac, 4 dr., power steering, auto. trans. Loaded. New paint. $595.
'53 Ford, 2 dr., custom. auto. trans R&H WW. $445
'52 Ford, 2 dr., auto. trans. R&H. $295.
MAZUREK MOTOR SALES
Cr. S. Blvd. & Saginaw
FE 4-9587

'50 OLDS CONV. '47 FORD PANEL Call after 5 p.m. 304 East St., Rochester.

MUST SELL '55 PACKARD CLIPper ht., power brakes, auto. trans. good condition, $50. Take over payments. MArket 4-4685.

1958
Opel Rekord
$1595
Larry Jerome
ROCHESTER FORD DEALER
OL 1-9711

Hardenburg
GUARANTEED USED CARS
'58 Chev. Brookw'd Wag., r&h $1895
'58 Ford V-8, 4 dr., r&h ... $1695
'54 Mercury 2 dr. r&h $545
CORNER CASS & PIKE FE 5-7398

FORDS PLYMOUTHS CHEVROLETS
1954 Mercury, 2 dr., full power, sharp.
1954 Plymouth Belvedere, beautiful condition.
1953 Ford, 2 dr., 8 cylinder, standard trans. 2 to choose from.
1954 Ford custom, V-8, 3 to choose from.
1953 Chevy, 5 to choose from.
Over 20 more in stock, no money down — from $195.

Birmingham RAMBLER
666 S. WOODWARD
MI 6-3900

We Have to Make Room
WE'RE OVER STOCKED
'54 Plymouth station wagon ..$495
'53 Ford station wagon $445
'53 Pontiac, 4 dr., hydra. $195
'52 Chev., 4 dr., R&H $145
'51 Olds, 4 dr., R&H $125
Chrysler, 4 dr. ..... $ 99
ROGER'S SALES & SERVICE
695 Auburn Ave. FE 2-9555
USED JEEPS OUR SPECIALTY
BUY NOW AND SAVE

SEE OUR SELECTION
Of fine late model used cars.
JACK COLE, INC.
Dodge-Plymouth-Chrysler
1000 W. Maple at Pontiac Trail
Walled Lake MA 4-4511

'53 PLYMOUTH CRANBROOK 2-DR. RADIO & HEATER. ABSOLUTELY NO MONEY DOWN. Assume payments of $5.83 per mo. Call Credit Mgr. Mr. Parks, at MI 4-7500. Harold Turner Ford.

SEE THIS
1957 Plymouth Belvedere hardtop, push button drive, V-8 engine, radio and heater, white wall tires. $1395.

Eddie Steele
FORD
2705 ORCHARD LK. RD.
KEEGO HARBOR FE 2-2529

'54 PLYMOUTH DELUXE VERY nice car. EM 3-0081. H. Riggins.

'56 PLYMOUTH SUBURBAN. V-8. 4 dr. Exc cond. Reas. FE 5-9628.

WILSON
PONTIAC-CADILLAC
CLEAN
Birmingham Trades
1350 N.
Woodward
Birmingham MI 4-1930

'53 PLY. 4 DR. SN. NEW TIRES. Inc. trailer. Dodge St. Pk., Cass Lake.

LOOK! BUY! SAVE!

1955 CHEVROLET $1095
Bel Air Hardtop V-8. Powerglide, whitewalls with continental kit. One owner and sharp.

1954 CHEVROLET ..... $ 695
Bel Air 4-Door Sedan. One owner beauty. All new.

1954 OLDSMOBILE ..... $ 895
Convertible. Hydramatic, radio, heater, whitewalls Beautiful yellow finish.

1957 CHEVROLET $1695
Bel Air Hardtop. Powerglide, radio, heater, whitewalls Sharp! Sharp! Sharp!

1955 NASH ..... $ 895
Ambassador Super. Hydramatic, V-8. 4-door sedan, radio, heater. A truly beautiful car.

1956 CHEVROLET $1395
Bel Air Hardtop. Power steering and brakes, radio, heater, whitewalls Low miles, one owner.

1952 BUICK ..... $ 95
Good transportation Take it home at this low price.

1958 FORD $2295
Fairlane 500 Hardtop. Power steering and brakes, Intercepter motor with nothing but power, radio, heater whitewalls. Solid black finish.

1957 ISETTA ..... $ 545
Here's one for the road. All you have to do is fill the gas tank once and forget it.

1958 CHEVROLET $2395
Nomad 4-Door Powerglide, V-8 engine, radio, heater, whitewall tires. Like new.

1957 FORD $1695
Country Sedan Wagon, V-8 engine, radio, heater, new whitewall tires. Red and ivory finish.

1958 PLYMOUTH $1895
Savoy Hardtop with automatic transmission radio, heater, whitewall tires A solid white beauty.

1957 BUICK $1895
Super Hardtop with power steering, power brakes, radio, heater and full accessories.

1957 MERCURY $1645
Hardtop with Mercomatic, radio, heater, whitewall tires. This is really extra nice

1956 FORD $1195
Fairlane 4-Door Sedan Fordomatic, V-8 engine, radio, heater, whitewall tires.

1955 PONTIAC $1095
Starchief Hardtop Hydramatic, and beautiful leather trim.

1955 BUICK ..... $ 995
Special 4-Door Sedan. Dynaflow, radio, heater, whitewall tires. You'll like this one.

1955 CHEVROLET ..... $ 995
Bel Air 4-Door Sedan V-8 engine. Powerglide radio, heater, whitewall tires. Very nice one.

1957 CHEVROLET $1695
Station Wagon with V-8 engine, standard transmission, radio, heater, whitewall tires. Yellow and white finish.

SHELTON
Pontiac-Buick
ROCHESTER OL 1-8133

For Sale Used Cars 110

1951 PLYMOUTH, $95. KING Auto., 115 S. Saginaw. FE 8-0402.

SEE THIS
1955 Plymouth Suburban, a perfect family car. $595.

Eddie Steele
FORD
2705 ORCHARD LK. RD.
KEEGO HARBOR FE 2-2529

PONTIAC CHIEF, 1955—41' x 8. Excellent condition. Bargain. Lot 42, Huron Trailer Park, 12 Downing.

'58 PONTIAC SUPER CHIEF 4 Dr. HT Power $2125. OR 3-2728 L. Bowden.

'59 PONTIAC 4 DR., POWER $2575, OR 3-2728, L. Bowden.

'55 PONTIAC
REPOSSESSION
$489 full price. No cash needed. $27 month. Mr. Bell, King Auto. FE 8-0402.

1952 PONTIAC, $95 KING AUTO. 115 S. Saginaw. FE 8-0402.

1951 PONTIAC, $95. KING AUTO., 115 S. Saginaw. FE 8-0402.

1957 PONTIAC, 4-DR. HT. LIGHT green and white, hydra. R&H. Look this over. Only $1595.

Clarkston Motor Sales
CHRISLER-PLYMOUTH DEALER
Main St., Clarkston MA 5-5141

'58 PONTIAC 9 PASS. WAGON. Hydra. R&H. 2-tone. Extras. $2300. 3092 S. Adams Rd. UL 2-2623.

'59 PONTIAC, 4 DR. CATALINA Sedan, Decor group. Hydra, R&H. Backup lights, WW tires, other access. Must sacrifice. 198 Lakeside. FE 8-4292.

1955 PONTIAC 4 DR. STARCHIEF. Deluxe, hydra. No reasonable offer refused. OR 3-3053.

1952 PONTIAC 4 DOOR. CUSTOM Starchief Powerglide, radio and heater, hydramatic. No money down. Lucky Auto Sales. 193 S. Saginaw. Phone FE 4-1006.

'55 PONTIAC 2 DR. VERY NICE car. $595. FE 3-7542. H. Riggins.

'57 PONTIAC STARCHIEF HARDtop. Good condition. FE 5-3166 after 5 p.m. 33 Hudson.

'57 PONTIAC 9 PASSENGER STAtion wagon. R&H. Back-up lights. WW tires. 15,500 miles. FE 4-5607. 596 W. Huron St.

LOOK
1954 Pontiac Chieftain, 8, 2 door, hydramatic, radio and heater, real nice. $395.

Eddie Steele
FORD
2705 ORCHARD LK. RD.
Keego Harbor FE 2-2529

RAMBLER AMERICAN 1959. Almost new. 2500 miles. $1600. FE 4-1026.

1957 RAMBLER
Super, wagon, 4 dr., double bed model. Sharp, automatic. $1495. 30 payments, $46 per month. Very low down or old trade.
BIRMINGHAM RAMBLER
666 S. Woodward MI 6-3900

'55 RAMBLER 2 DR. RADIO & HEATER ABSOLUTELY NO MONEY DOWN. Assume payments of $11.46 per mo. Call Credit Mgr. Mr. Parks at MI 4-7500 Harold Turner Ford.

1951 STUDEBAKER. $95. KING Auto.,

--Today's Television Programs--

Channel 2-WJBK-TV Channel 4—WWJ-TV Channel 7—WXYZ-TV Channel 9—CKLW-TV

TONIGHT'S TV HIGHLIGHTS

6:00 (2) Movie (cont.)
(4) News.
(7) Curtain Time.
(9) Popeye.
6:10 (4) Weather.
6:15 (4) Life of Riley.
6:30 (2) News.
(4) Riley (cont.)
(7) Curtain (cont.)
(9) Woody Woodpecker.
6:40 (2) News Analyst.
6:45 (2) (4) (7) News, Shorts.
7:00 (2) Five Star Feature. Melodrama: Married couples' adventures in Las Vegas. "Las Vegas Story." ('52). Jane Russell, Victor Mature.
(4) Col. H. Flack. Comedy: Flack meets international spy ring at Miami resort.
(7) Arizona Gun. Western: Young lawyer returns to home town as assistant in the case of Verde River Water Company.
(9) Hawkeye. Adventure: Fur trader organizes Huron tribes to destroy settlement of rival trader.
7:30 (2) Movie (cont.)
(4) Dragnet. Police drama: Husband is prime suspect when woman is found beaten to death in parked car.
(7) Sugarfoot. Western: Tom Brewster aids abandoned boy by having outlaw sign document admitting paternity.
(9) Million Dollar Movie. Drama: Young girl grows up in cloud of suspicion concerning her true parentage in "That Hagan Girl." ('47). Shirley Temple.
8:00 (2) Movie (cont.)
(4) Steve Canyon. Drama: Canyon is sent to permanent command and finds morale low among men.
(7) Sugarfoot (cont.)
(9) Movie (cont.)
8:30 (2) To Tell the Truth. Panel Show.
(4) (color) Jimmie Rodgers. Variety: Andrews Sisters and comedian, Leo De Lyon.
(7) Wyatt Earp. Western: Earp swears vengeance on four outlaws who ambush his Indian friends.
(9) Movie (cont.) N. Y. Confidential. Drama: Policeman loses his nerve after being blinded in one eye.
9:00 (2) Peck's Bad Girl. Comedy: 12-year-old Torey accepted by mature and sophisticated crowd.
(4) Fanfare. Drama: Ralph Meeker blames hometown for his failure, is blamed for robbery on visit. Repeat.
(7) The Rifleman. Western: McCain becomes involved in "Duel of Honor," when North Fork ruffians insult visiting Italian count.
(9) Theater. Drama: Story of Nazi spy, "Mysterious Doctor." Eleanor Parker.
9:30 (2) Spotlight Playhouse. Drama: Ann Todd stars in story of woman who is tormented by letters written by her husband before his death in plane accident in "Letters from Cairo." Repeat.
(4) Bob Cummings. Comedy: Guests Ken Murray and his wife try to talk Bob into getting married when they find out he keeps showgirls in his nightclub routine out late every night. The scheme almost succeeds until Ken's mother-in-law (Babe London) enters picture.
(7) Naked City. Drama: Zip gun violence erupts on New York City streets when leader of street gang "Hawks" kills member of "Flying Dragons."
(9) Theater (cont.)
10:00 (2) Andy Williams. Premiere show with music and variety. Tonight's guests are Janis Paige, Johnny Carson, Eddie Hodges and Peter Appleyard, vibraharpist. Regularly featured will be the Peter Gennaro dances.
(4) David Niven. Drama: Keefe Brasselle stars as Gentry, Los Angeles newspaper columnist with reputation for fairness, who receives an appeal for help from policeman's murderer.
(7) One Step Beyond. Drama: Mother returns from grave to fight for life of her small son after mine cave-in trapped them in "Epilogue."
(9) News.
10:15 (9) Weather.
10:20 (9) Little Theater.
11:30 (2) Williams (cont.)
(4) Dr. Hudson. Drama: Handsome young son of multimillionaire is brought to Center Hospital in coma.
(7) Bold Venture. Adventure: Smuggling ring is smashed.
(9) Wrestling. Live from Windsor.
11:00 (2) (4) News, Weather.
(7) Soupy's On. Soupy Sales, guests.
(9) Wrestling (cont.)
11:20 (2) (4) Sports.
11:25 (2) Nightwatch Theater. Western: Howard Duff, "Broken Star," ('56).
11:30 (4) Jack Paar. Variety: Carmel Quinn, Cliff Arquette, singer Jose du Val and writer Eleanor Harris, guests.
(7) Night Court.
(9) Starlight Theater. Drama: Clark Gable, "Comrade X." ('40).

WEDNESDAY MORNING

6:40 (2) Meditations.
6:55 (2) On the Farm Front.
7:00 (2) TV College.
(4) Today.
(7) Big Show.
7:30 (2) Cartoon Classroom.
(7) Breakfast Time.
8:00 (2) Capt. Kangaroo.
8:30 (7) Harry's Holiday House.
9:00 (4) (color) Bozo the Clown.
(2) Movie.
9:30 (4) Mr. Adams and Eve.
10:00 (4) Dough Re Mi.
(7) Jean's Notebook.
10:15 (7) Lady of Charm.
10:25 (9) Billboard.
10:30 (2) Sam Levenson.
(4) Treasure Hunt.
(9) Film Feature.
10:55 (7) News.
11:00 (2) I Love Lucy.
(4) Price Is Right (color).
(7) Cleo.
(9) Abbott & Costello.
11:30 (2) Top Dollar.
(4) Concentration.
(7) Burns and Allen.
(9) Special Agent.

WEDNESDAY AFTERNOON

12:00 (2) Love of Life.
(4) Tic Tac Dough.
(9) Foreign Legionnaire.
(7) Across the Board.
12:30 (2) Search for Tomorrow.
(4) (color) It Could Be You.
(7) Pantomime Quiz.
(9) Serial Theater
12:45 (2) Guiding Light.
12:50 (9) News.
1:00 (2) Our Miss Brooks.
(4) It's a Great Life.
(7) Music Bingo.
(9) Movie.
1:30 (2) As the World Turns.
(7) Topper.
(4) I Married Joan.
1:55 (4) Faye Elizabeth.
2:00 (2) For Better or Worse.
(4) Queen for a Day.
(7) Day in Court.
2:30 (2) House Party.
(4) Court on Human Relations
(7) Gale Storm.
3:00 (2) Big Payoff.
(4) Young Dr. Malone.
(7) Beat the Clock.
(9) Movie.
3:30 (2) Verdict Is Yours.
(7) Who Do You Trust?
(4) From These Roots.
4:00 (2) Brighter Day.
(4) (color) Truth or Consequences.
(7) American Bandstand.
4:15 (2) Secret Storm.
4:30 (2) Edge of Night.
(4) County Fair.
(9) Sherwood Forest.
5:00 (2) Movie.
(4) (color) George Pierrot Presents.
(9) Looney Tunes.
5:30 (7) Mickey Mouse Club.
5:55 (4) Sports.

Lot Sale to Aid Courthouse Building Fund

Oakland County officially puts 25 lots on the selling block today, with hopes that $10,150 or more can be raised to bolster funds to finance building of a new courthouse.

Actually the county won't know until July 21 if people are interested in the lots. It is then that sealed bids will be opened by the Board of Auditors.

Up for sale are 14 vacant lots in Pontiac, 9 in Avon Township, 1 in Milford, and 1 "semi-improved" parcel in Madison Heights. Appraised prices range from a low of $200 to $1,200 for the lot in Madison Heights.

The Board of Supervisors last month decided to dispose of the county-owned properties believing the lots could bring in tax dollars when purchased. Supervisors steering the sale emphasized that the lots are surplus, unoccupied, and that they "would serve no useful purpose to the county."

Most of the lots were secured by the county over the years when previous owners could not pay taxes.

Urge Veterans to File School Applications Now

WASHINGTON (AP)—The Veterans Administration today advised veterans planning to start school in the fall under the Korean GI Bill to file their applications now.

Warning that a last-minute rush could delay getting their papers approved, the VA urged the ex-servicemen to contact regional VA offices immediately.

Salmon is the most important fish food in the U. S.

ACROSS

1 Poet-Soldier, Alfred ——— Kilmer
6 "——" was his most notable poem
11 Mountain nymphs
13 Virtuous
14 Foot part
15 Masculine appellation
16 Burmese wood sprite
17 Greek letter
19 Unit of energy
20 Female saint (ab.)
21 Scottish alder tree
22 Compass point
23 Mistakes
26 Halt
28 Hail!
29 Unit of weight
30 Boy's nickname
31 Rodent
32 Erect
34 Ransom
37 Bulgarian coin
38 Low haunt
39 Mouth part
41 Fourth Arabian caliph
42 Devotee
43 Physician
44 Distend
47 Declaims
50 Leveled
51 Makers of memoranda
52 European finch
53 Succinct

DOWN

1 Unites
2 Embellished
3 Earlier time (poet.)
4 Feline creature
5 Dutch city
6 Definite article
7 Short-napped fabric
8 Venerate
9 Everlasting (poet.)
10 Kind of fabric
12 Lanced
13 Clique
18 Transposes (ab.)
24 Genus of frogs
25 Above
26 Burden
27 Poker stake
29 Canadian town
32 Live over
33 More sinful
34 Legal point
35 Click-beetle
36 Hoaders
37 Burdens
38 He —— in action in World War I
40 Antiquated
45 Blackbird of cuckoo family
46 Number
48 Decay
49 Goddess of infatuation

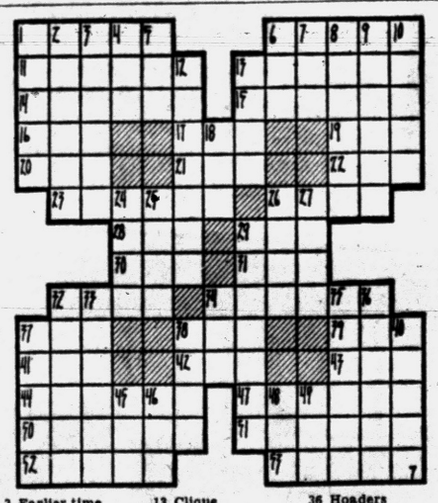

Answer to Previous Puzzle

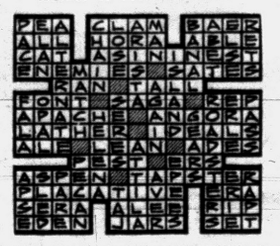

--Today's Radio Programs--

Programs furnished by stations listed in this column are subject to change without notice

WJR (760) CKLW (800) WWJ (950) WCAR (1130) WXYZ (1270) WPON (1460) WJBK (1500)

TONIGHT

6:00—WJR, News
WWJ, News
WXYZ, Wattrick, McKenzie
CKLW, News
WJBK, News, McLeod
WCAR, News, Page
WPON, News, Sports
6:30—WJR, Dinner Date
WWJ, B. Maxwell
WXYZ, J. Daly
WCAR, Page's Party
WPON, Candlelite
7:00—WJR, Guest House
WWJ, News, Maxwell
WXYZ, E. P. Morgan
CKLW, Fulton Lewis II
WCAR, Woodline
WJBK, Jack, Bellboy
7:30—WWJ, 3-Star Extra
WXYZ, Night Train
CKLW, B. Davies
WPON, Tomie J
8:00—WJR, Composite
WWJ, Monitor
WXYZ, Night Train
CKLW, Knowles
WCAR, News
8:30—WCAR, Woodling
WWJ, Minorities
9:00—WJR, News, Music
CKLW, Bible
WJBK, Jack, Bellboy
9:30—WJR, Portraits
CKLW, World Today
10:00—WJR, Symphony
CKLW, Knowles
WPON, Nite Sounds
WXYZ, Burrell
10:30—WJR, Music

11:00—WJR, News
WWJ, Network Time
WPON, Music
WXYZ, Burrell
CKLW, Hopwood
WJBK, Stereo
11:30—WJR, Music

WEDNESDAY MORNING

6:00—WJR, News, Agriculture
WWJ, News, Roberts
WXYZ, Wolf
CKLW, Rooster Club
WJBK, Tom George
WCAR, News, Sheridan
WPON, Early Bird
6:30—WJR, Music Hall
CKLW, Eye Opener
WJBK, News, George
7:00—WJR, Dan Kirby
WWJ, News, Roberts
WXYZ, News, Wolf
CKLW, News, Toby David
WJBK, News, George
WPON, News, Casey
7:30—WJR, Music Hall
WXYZ, News, Wolf
CKLW, Sports, David
WJBK, News, George
WCAR, News, Sheridan
8:00—WJR, News, Guest
WWJ, News, Roberts
WXYZ, News, Wolf
CKLW, News, Davies
WJBK, News, George
WCAR, News
WPON, News, Casey
8:30—WJR, Music Hall
CKLW, News, Toby David
9:00—WJR, News
WWJ, News, F. Elizabeth
WXYZ, Breakfast Club
CKLW, News, David
WJBK, News, Reid
WCAR, News, Martyn
WPON, News, Lark
9:30—WJR, Jack Harris
CKLW, Mary Morgan
10:00—WJR, Music
WWJ, News, True Story
WXYZ, Peter & Mary
CKLW, Joe Van
WJBK, News, Reid
WPON, News, Lark
10:30—WXYZ, Paul Winter
CKLW, Myrtle Labbitt
WXYZ, Around Town
11:00—WJR, Dear Shirley
WWJ, News, Theater
WXYZ, Around Town
CKLW, Joe Van
WJBK, News, Reid
WCAR, News, B. Bartyn
WPON, Chuck Lewis
11:30—WJR, Time for Music
CKLW, Mary Morgan

WEDNESDAY AFTERNOON

12:00—WJR, News, Wells
WWJ, News, Haggart
CKLW, Joe Van
WJBK, Stereo
WXYZ, Paul Winter
WCAR, News, Purse
WPON, News, Lewis
12:30—WJR, Time for Music
1:00—WJR, Showcase
WWJ, News, Haggart
CKLW, Joe Van
WPON, Chuck Lewis
WXYZ, Paul Winter
WJBK, Reid
2:00—WJR, Showcase
WWJ, News, Maxwell
CKLW, Joe Van
2:30—CKLW, News, Shiffh
3:00—WJR, Composite
WWJ, News, Maxwell
CKLW, Joe Van
WCAR, News, Bennett
WXYZ, M. Shorr
WPON, News, Lark
WJBK, McLeod
3:30—WJR, Composite
CKLW, News, Davies
WWJ, Dick French
4:00—WJR, News, Music
WWJ, News
WXYZ, Wattrick, Shorr
CKLW, News, Davies
WCAR, News, Bennett
WJBK, McLeod
WPON, Carriage Trade
4:30—WJR, Music Hall
WXYZ, M. Shorr
WXYZ, News
CKLW, News, Davies
WJBK, Sports, McLeod
5:00—WJR, News, Music
WWJ, News, Prenca
CKLW, Sports, Davies
WJBK, McLeod
WCAR, Tenn. Ernie Ford
5:30—WXYZ, M. Shorr
CKLW, News, Davies

Tommy Sands Thinks Movies Bad for Youth

By EARL WILSON

NEW YORK—Tommy Sands belted out the last note of his show at about 1:15 A.M. and went down to his suite where an attractive young girl but a "kook"—was waiting to get his autograph.

★ ★ ★

He got rid of the "kook" and took off his dinner jacket and talked about teenage murders.

"I think they might be happening because of the way they write moves nowadays," said this 21-year-old who'd just closed. He was the Waldorf's first try at presenting boy singers.

(It was very successful; young people like Ava Astaire, for example, brought her pop, Fred Astaire, who flipped for the lad.)



WILSON

★ ★ ★

"The Marlon Brandos and Jimmy Deans are always mixed up in the pictures, they rebel against everything . . . and they come out the most appealing guys in the picture," Tommy said.

"The leather jacket guys on the motorcycles are the ones you admire—I've always wanted to play one. You see, it's even got me."

Tommy went to get a cigarette and then contined. "You see some of these movies today and you side with the guys violating the law. You say to yourself, 'Those dirty coppers!'

"Now that's not right," the young thinker reasoned. "A kid of 7 or 8 or 13, who never heard of psychology and cares less, sees these guys coming out smelling like a rose and it could affect him."

★ ★ ★

Tommy, who grew up in Shreveport, Houston and Chicago, remembered that a Chicago schoolmate . . . "a little boy, but trying to be very tough" . . . had everybody scared in school.



SANDS

"He used to wear three shirts. He'd roll the sleeves up to the elbow under a sweater to make it look like he had big muscles. Well . . . he's in prison for robbery."

THE MIDNIGHT EARL . . .

Bob Hope, playing a midwest golf benefit, almost collapsed from exhaustion . . . **Jackie Gleason** may replace **Arthur Godfrey** on Person to Person . . . **Steve Lawrence**, a Steve Allen regular, will appear on the Ed Sullivan TV'er—on an all-Army show . . . The **Tony Bennett-Teresa Brewer** TV budget's so tight they've dropped the guest master of ceremonies.

★ ★ ★

Dick Clark paid so much for talent on his TV spec he lost money, but his high ratings mean he'll do more big shows. **Mijanou Bardot's** writing a book about her sister . . .

Report from Tokyo: **"Barbara Hutton's** putting on weight, eating sukiyaki" . . . **Fred Astaire** went backstage after the Ed Sullivan show, asked **Tina Robins** to join his TV spectacular . . . Joan Cohn, widow of the Columbia Pictures chief, personally asked the studio to screen-test **Ingemar Johansson.**

Despite his loss, there'll be a **Floyd Patterson** biography . . . **Mrs. Alben Barkley**, widow of the former Veep, is dating att'y **Henry Depping** . . . **Betty Hutton** and **Alan Livingston** can't agree to a divorce settlement, will battle it out in court . . .

WISH I'D SAID THAT: Nothing irritates a woman more than having a man, who loved her and lost, turn out to be a good loser. **That's earl, brother.**

(Copyright 1959)

TV News and Reviews

'Queen for Day' Fans Got Glimpse of Real Majesty

By FRED DANZIG

NEW YORK (UPI) — A real queen, (as opposed to the "Queen for a Day" variety) came to daytime viewers yesterday.

Both CBS-TV and NBC-TV covered the arrival of Queen Elizabeth II in Chicago and of the two, I thought NBC had the better show. Ironically, this was one time the taped show was better than the live one.

The live CBS coverage lost about five minutes because of operating difficulties and the rest of the half-hour showed only the reception and start of a motorcade, complete with bike-riding kids tagging along.

NBC's taped program, shown two hours later, could include portions of the Michigan avenue parade. I felt both networks should have added some meaty explanations of the significance of the event for mid-America (formerly the mid-West). As it was, the shallow commentaries gave the fuss a curious, detached appearance.

SHORT SHOTS: Denise Darcel used her own decolletage to put across the word "false" and thereby created yet another Pantomime Quiz legend on ABC-TV last night. It occurred to me during this show that if we could somehow combine and harness the noise generated by the eight Pantomime Quiz players and the audience at any "Price is Right" show, we could, in case of war, deafen our enemies into submission.

★ ★ ★

"Chain of Command," the Desilu Playhouse rerun on CBS-TV last night, strikes me as one of the finest hours in this series. It was honestly written by Joseph Landon and perceptively acted by Hugh O'Brian, Martin Milner and John Doucette, as company commander, goof-off private and top sergeant, respectively. Apart from the radiant honesty of the play, it added some fine barracks' life scenes. The play had only one theme: shall expediency outweigh principle? It was simple, uncluttered and telling as it answered "No."

The Channel Swim: There will be no permanent replacement for Teresa Brewer, who was dropped yesterday from NBC-TV's Saturday night music hour, Perry Presents. Present plans call for special guests to fill the void. This Saturday, it may be Celeste Holm or Jaye P. Morgan joining Tony Bennett and the Four Lads . . . Perry Como and Bing Crosby talked about swapping appearances on their shows this fall during Perry's recent visit to Hollywood.

Teresa Brewer Out on Saturday Show

NEW YORK (AP) — Singer Teresa Brewer won't be on NBC-TV's "Perry Presents" show next Saturday. She says she's been fired.

"Perry Presents" is singer Perry Como's summer replacement show. Miss Brewer has been on four weeks. She notified the producers she didn't want to continue after July 25, one of her representatives said, because incoming producer Henry Howard had "made public statements that he didn't care for my talents."

The production company informed her Monday that if she felt that way, she could consider herself finished with the show as of last Saturday.

Crash Kills Navy Man

YOKOHAMA, Japan (AP)—Robert J. Mitrius, a U.S. Navy man from White Cloud, Mich., was killed Saturday when the car in which he was riding hit a wet spot on a Yokohama street and crashed into an electric power pole.

Skin Diver Drowns

BAY CITY (AP)—Kenneth T. Rybak, 20, of Bay City, drowned yesterday while skin diving in Saginaw Bay off Point au Gres. His companions, including his brothers Michael, 15, and Richard, 7, and a brother-in-law, Jerry Van Zale of Munger, recovered the body.

Long Sleeps During Parley

Strength Is Ebbing but Governor Presses to Retain Power

BATON ROUGE, La. (AP) — Gov. Earl K. Long was back in this capital city today, intent on reclaiming it for the first time since he was routed five weeks ago as a mental case. But his physical strength seemed to be ebbing.

★ ★ ★

The ailing 63-year-old governor fell fast asleep Monday night in the midst of a conference with aides. Dr. Charles Watkins, a specialist on nervous and mental diseases, came 83 miles from New Orleans to examine Long.

★ ★ ★

Long's associates sought to minimize these incidents. His executive secretary, A. E. Fredericks, told newsmen: "I think he's getting along okay. I am very much pleased with his physical condition. I think he's going to give us a good day's work. I don't think the governor is weaker than he has been."

Fredericks conceded that the high-strung Long, usually on the go, was sleeping more than usual. But he claimed Long was no worse now than he has been since he suffered a mild heart failure last Wednesday.

★ ★ ★

The governor scheduled a press conference for mid-afternoon providing he feels up to it.

Capital sources said Long is intent on renewing a purge of office holders that he began June 26 upon his release from a mental hospital.

He already has fired two hospital officials and the state police superintendent. Reportedly he is ready to axe an additional 40 persons, whom he considers in some way responsible for his incarceration.

★ ★ ★

Obviously fatigued, Long arrived here late Monday from his Winnfield farm and promptly summoned into conference prospective running mates in his current bid for re-election. Then as they gathered around him Long dropped off to sleep.

Police Seek Identity of Teenage Arsonist

SOUTHFIELD — Police here are still seeking the identity of a young teenager or teenagers who might have started a fire Sunday night causing an estimated $60,000 damage to three bulldozers in a construction shed on Rock Creek drive near Webster road.

The shed is owned by the Rodney Lockwood Construction Co. of Detroit.

Southfield firemen put out a fire in the shed June 15 which assistant superintendent of the firm, John Goris, said had been set deliberately.

Flames from the diesel oil for the bulldozers which was stored in the shed completely destroyed it.

Goris said one 13-year-old boy in the neighborhood has been giving them a lot of trouble in wanton damage to new homes in the area.

★ ★ ★

Police said they questioned a boy yesterday who was seen at the vicinity of the fire Sunday afternoon.

3-Alarm Barn Blaze Set by Grass Fire

SHELBY TOWNSHIP — Three area fire departments were called out yesterday afternoon to fight a barn blaze at 11822 21 Mile Rd., and one unit remained about nine hours to keep a smoldering tree nearby from catching a 30-acre wheat field ablaze.

The Shelby Township Fire Dept. first answered the call when a grass fire set the barn at the Westlake farm afire. It was filled with hardware fixtures and equipment which were being stored there and also with a little hay.

The Utica and Sterling fire departments came to assist and succeeded in limiting damage to the building to about $200, firemen said.

Engagement Announced at Metamora Farm

LAPEER — At a family dinner Sunday at his Metamora farm "Top Eighty", Clifford J. McDonald announced the engagement of his daughter, Martha, to Edward Frederick Lambrecht Jr. He is the son of Mr. and Mrs. Edward F. Lambrecht of Beacon Hill, Grosse Pointe Farms, and he attended Hotchkiss School, Lakeville, Conn., and Leshigh University, Bethlehem, Pa.

An early fall wedding is planned.

Martha, daughter also of the late Mrs. Clifford J. McDonald, attended Kingswood School, Cranbrook, and was graduated from Penn Hall Junior College, Chambersburg, Pa. She is a member of Tau Beta Assn.

Kangaroo hides are of commercial value, being made into handsome leather goods and the hair coat into rugs or clothing.

Dallas Alarmed at Skyrocketing Teen Marriages

DALLAS, Tex. (UPI)—A pert, pretty dark-haired girl, well-developed for her 16 years, was getting ready for her high school dance.

"I guess this will be my last dance for a while," she told her mother. "I'm going to have a baby . . . but it's all right—I've been secretly married for 10 months."

This girl and hundreds like her are giving Texas school officials one of their biggest headaches.

Many other school districts across the nation are faced with the problem of skyrocketing numbers of student marriages. But the spotlight hit Dallas recently when Dr. W. T. White, superintendent of schools, reported a 41 per cent increase in the number of married students in Dallas schools during the past two years.

There were 480 of them as of April 1, Dr. White reported, compared with 286 at the end of 1957.

White reported further that 144 girls had dropped out of school because of pregnancy, while married students still attending classes had a total of 72 children.

DEMAND ACTION

Dallas parents promptly demanded that the school board take immediate action to curb the trend. The board launched a study, promising to have a plan of action ready by the time school starts again in September.

The figures Dr. White released represent 2 per cent of total enrollment. They do not reflect the number of teenagers who have married and dropped out of school, those who attend private or parochial schools, or those who are secretly married and still in classes.

The Parent-Teacher Association suggested that a separate school be set up for married students. Dr. White said that might be done in the future but was impractical at the present.

Dr. White and Dr. Edwin L. Rippy, school board president, seem to feel that the immediate step to be taken is to ban all extra-curricular activities for married students.

Dr. Robert E. Stoltz, a psychology professor at Southern Methodist University in Dallas, said the best way to slow up early marriages is to "take them off the teenage version of the welfare state—their parents."

"It's the great American cult of happiness," he said. "They never get the idea that happiness is something you buy—or that the price is responsibility."

A panel of psychologists and juvenile authorities suggested the schools give students time off from classes for seminar counseling and that student-parent rules on dating and curfews be set up on a community-wide basis.

Don Matthews, an assistant to Dr. White, said the school board has no special list of married students.

"It's a big social problem," he said. "We aren't condemning anyone. Just trying to protect both parties—the married students and the unmarried ones."

"If we find a girl is pregnant, she must drop out at the end of the semester. A lot of times, the father is still in school. It becomes a real problem if he is prominent among the students, such as a student body officer or class leader."

Matthews said that in many cases, the parents of one or the other support the young couple until they can finish school Many of the youngsters continue to live separately while still attending classes, he said.

But there are others like Karen, now 18, who has gone through "hell on earth" the last four years and is bitter about the future.

"Take the stars out of your eyes," she advises teenagers. "Don't marry until you are 20 or 21, and then really look at the person you think you love."

WED AT 14

Karen married at the age of 14. "I told my parents I'd run away and get married unless they let us marry. They finally did, but they warned me it wouldn't last."

It didn't. The next year Karen had a child. The romance ended. Karen's husband was unfaithful to her, and could not hold down a job.

"We moved and moved all the time," she said. "Sometimes we'd stay with his folks and sometimes with my relatives. The places we lived got worse and worse. We never had any money."

Karen's husband got into trouble and was sent to jail. She went to visit him and found two other girls there ahead of her. One had registered as his wife.

Karen forgave and stuck by him. "I thought I loved him," she said. Soon, however, he was back in prison. Karen filed for a divorce and got it.

She has a three-year-old son to support. Her schooling ended when she was a sophomore in high school.

She doesn't have the education to get a job that would earn her more than a bare existence. And she can't improve herself, because education costs money. All she makes goes to support herself and her son.

★ ★ ★

Karen has a warning to other teenagers against marrying too soon.

"You can't ever go back" is the way she puts it.

Accused of Assault, He Pleads Innocent

A plea of innocent was entered yesterday for a Royal Oak Township man who stood mute when arraigned before Oakland County Circuit Judge William J. Beer on a charge of assault in the nonfatal shooting of his neighbor.

Clifton Johnson, 37, of 10768 Hinsdale St., was returned to the County Jail to await trial.

Johnson is charged with assault with intent to do great bodily harm less than the crime of murder in the June shooting of Alfred Dillard, 27, of 10685 Foxton Ct.

Dillard told police the shooting was unprovoked and that Johnson had been drinking.

Order Hits Bag Menace

ALBANY, N.Y. (AP) — After Aug. 1, businesses in the 57 counties of New York outside New York City that use plastic bags ill have to put warning notices on them, the State Public Health Council ordered Monday. The order does ot affect New York City because the City Health Department makes its own regulations.

Only about one-half of the United States has been mapped topographically.



This award-winning Sonotone, plus the latest slim-trim eyeglass models, is available at...

SONOTONE of PONTIAC
511 Pontiac State Bank Bldg.
Phone FEderal 2-1225
for Free Home Demonstration

DO IT YOURSELF TUBE TESTER AT HAMPTON'S ELECTRIC CO.
FE 4-2525
Open Nightly 'til 9 P.M.
825 W. Huron Street

RCA COLOR TV
Sales and Service
SWEET'S RADIO-TV
Open Mon. & Fri. Night
422 W. Huron FE 4-1133

RCA Color TV
Sales and Service
CONDON'S TV
36 S. Telegraph
FE 4-9736 Across from Tel-Huron

TV SERVICE REPAIR
Member of Electronics Assn.
FE 4-1515
C & V ELECTRO MART
158 Oakland
TV RENTAL
BY DAY OR WEEK

GM DELCO HEATING COOLING
Product of General Motors
OR 3-4492

We Carry the Following Television on Sales Floor
● General Electric ● RCA Victor ● Admiral
● Emerson ● Philco ● Westinghouse
● Motorola ● Dumont
HAMPTON ELECTRIC
825 W. Huron St. — Open Evenings 'til 9 P. M. — FE 4-2525

Murder Suspect Nabbed by FBI

Iowa Service Station Operator One of 10 Most Wanted

DES MOINES (AP)—A quiet, respected Des Moines service station operator, who hid his identity for two years, was seized by FBI agents Monday night as one of the nation's 10 most wanted fugitives.

George E. Cole, 32, who went under the name of James Walker, was picked up by agents at the station he leased. He told them "he was expecting arrest sooner or later."

★ ★ ★

Cole is accused of fatally shooting a San Francisco police sergeant during an attempted cocktail lounge holdup on July 30, 1956.

Cole surrendered quietly to agents. He was unarmed. He denied his identity until he was fingerprinted.

A short time after Cole was seized, a woman known to Cole's friends as his wife, arrived at the station and was arrested. She was identified as Yvonne Conely, 45, wanted as an accessary to the slaying.

★ ★ ★

San Francisco police have a six-drawer index on Cole, who has served prison terms in Missouri and California.

In Des Moines, he first went to work for an auto agency. Six months ago he began operating his own station.

Neighbors and fellow workers expressed shock at his arrest.

FBI agents said the Philadelphia-born fugitive acquired a juvenile record as a car thief, and served prison terms for army desertion, car theft and parole violation.

Police Sgt. Joseph E. Lacey, 40, was fatally shot in the attempted holdup as he sought to disarm Cole and Thomas Hamrick. Hamrick later was arrested and named Cole as the man who fired the shots. Hamrick is serving a life term at San Quentin prison for his part in the slaying.

Red Hungary Bans Diplomatic Travel

WASHINGTON (AP)—If it follows its usual tit-for-tat policy, the State Department likely will bar Hungarian diplomats from traveling more than a few miles from Washington.

The Communist Hungarian government Monday notified the American Legation in Budapest that U.S. diplomats could not travel more than 24 miles from the city without special permission.

★ ★ ★

The State Department made no immediate comment, but its policy in the past on travel restrictions by Communist countries has been to impose the same restrictions on their representatives here.

Oldster to Sail 35-Foot Boat Back to Sweden

CLINTON, Conn. (AP) — John C. H. Wendes is a 70-year-old man who wants nothing less than to see the land of his youth—Sweden. His task of turning a dream to reality is awesome. He is sailing the Atlantic in a 35-foot sailboat.

Weather permitting, Wendes leaves today with two younger men aboard his "Viking."

★ ★ ★

Wendes' romantic journey seems practical and safe to him. Of the boat, he said: "I believe it can go anywhere the Queen Mary could go. A small boat will stay atop the waves."

★ ★ ★

"But I don't want to be a dead hero," he says and for that reason he is not making the sail alone. His crew will consist of Charles Picek, 37, a consulting engineer from Washington, D.C., and Earl Potts, 27, an employe of the Maryland State Penitentiary.

Hoffa, Bridges Set Plans to Cooperate

SAN FRANCISCO (AP) — James Hoffa emphasizes his Teamsters are working hand in hand with East and West Coast dock unions to iron out jurisdictional problems.

Here for today's convention opener of the Western Conference of Teamsters, the Teamsters Union president told a news conference he and Harry Bridges, head of the International Longshoremen's and Warehousemen's Union, have an understanding on how to use "the economic power of each other to organize the non-union people in Hawaii."

Hoffa said any move to oust him as Teamster Union president on misconduct charges would have to be made inside the union under the union's constitution. And he knew of no such move.

Big Top Is Tops

SOUTH PORTLAND, Maine (AP)—Clyde Beatty, the durable lion tamer, maintains the circus fans prefer an old-fashioned tent show. In support of his claim, he says attendance is 30 per cent ahead of a year ago for the Clyde Beatty-Cole Bros. Circus.

SEARS ROEBUCK AND CO.

BUY ALL YOUR... Home Improvement Needs UNDER ONE ROOF!

YOUR ONE-STOP SHOP FOR PLANNING—MERCHANDISE—INSTALLATION—FINANCING!



Homart Roofing!

INSTALLED on 24x30x⅓ Pitch Roof $153

✓ Homart Hexagon Shingles . . . No Money Down on MCP*

Our most popular roofing combines high quality and beauty at Sears usual reasonable low price. Your choice of 7 colors. All shingles are uniformly thick. Homart roofing is one of the best investments a home owner can make. All materials and labor are guaranteed for eight full years. Come in now . . . beautify and protect your home all at the same time. *Sears Modernization Credit Plan.

Building Materials Dept., Perry St. Basement

APPLIED ROOFING | GUTTERING | IRON RAILINGS | COMBINATION WINDOWS

HOMART Aluminum Combination Door

$4 Down 35.95

Never needs painting. All necessary hardware included. Screen insert, piano hinge. Grille and initial extra.



Homart "Tilt-Action" Aluminum Windows

Only 16.95 CHARGE IT

Extruded aluminum. Designed with easy cleaning in mind. Homart quality. Hurry in today while quantities last.



Horizontal Sliding Wood Sash — Save!

Charge It 22.30

Easy sliding wood sash for kitchen, dining area. Provides proper light and ventilation. Fits 47x25-in. opening. Hurry in today! Save. Other sizes available.



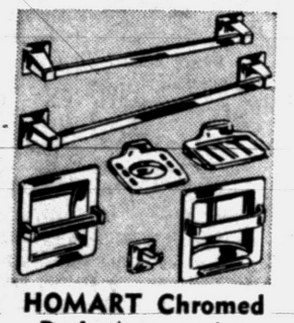

HOMART Chromed Bath Accessories

7-pc. set Reg. 19.95 12.88 CHARGE IT

Adds new glamour to your bathroom. Easy to install and keep clean. Recess or flush mounting. No exposed screws.



Insulate with Homart Rock Wool Pellets

Reg. 1.45 20-sq. ft. 1.17

Increases your home's comfort, cuts heating, air conditioning costs. Fire resistant. Free flowing, pours out.

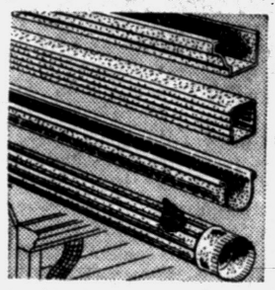

HOMART Box Style Steel Guttering

Reg. 2.09 10-ft. Length 1.59

Pipe and trough cut 30%! Galvanized resists rust. Install it yourself . . . no soldering. Low price on half-round.

Reg. 2.34 Rain Pipe, 10-ft. 1.59



Rustproof Aluminum Homart Door Canopy

Reg. 8.95 7.99 Unpainted

Protects, beautifies your home. Choice of easy-to-blend colors. Complete, ready to install with hardware. Paint the color to suit you.

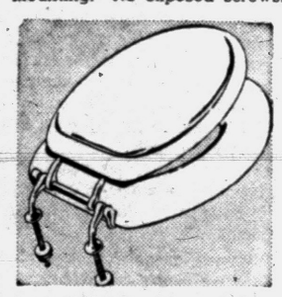

Long Life Pressure Molded Toilet Seat

Special 3.95 CHARGE IT

Resists chipping, will not warp. Retains original beauty for its entire life. Chrome-plated brass hinge. White.



Exclusive Design HOMART Toilet Seat

Reg. 9.95 7.48 CHARGE IT

Special formula polystyrene and lucite for extended life, long wear. Stainless steel hinges. White only.

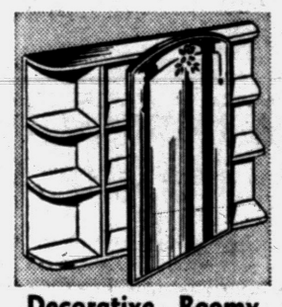

Decorative, Roomy Wall Type Credenza

White 4.95

12x18-in. window glass mirror door has full length hinge. Full 22-in. wide including outside shelves. Roomy.

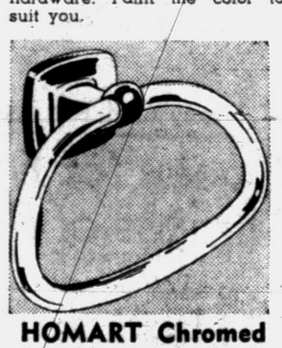

HOMART Chromed Stirrup Towel Ring

Handy 2.29 CHARGE IT

A beautiful addition to any bathroom. Gleaming chrome plate is easy to clean. Convenient — ends groping.

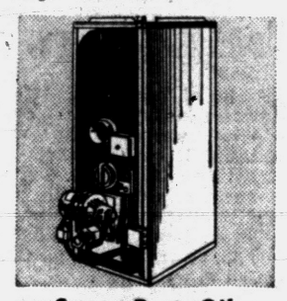

Sears Best Oil Counterflow Furnace

84,000 BTU $299 Less controls 10% Down

Heavy duty cast iron burner designed for long life, economy. 10 year guarantee on heat exchanger.

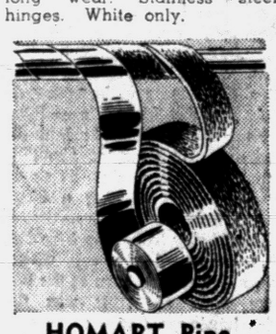

HOMART Pipe Insulating Kit

Complete 89¢

Includes 50-ft. of 2-in. vinyl tape and 50-ft. of 2-in. fiberglas material. Controls sweating and heat loss.

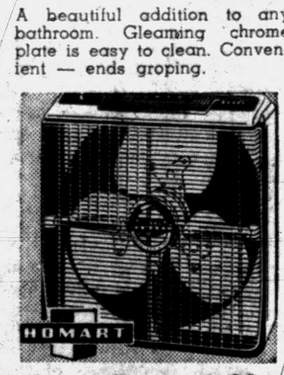

10-in. Built-in-Wall Kitchen Ventilator

HOMART 29.95 $3 DOWN

Kitchen odors vanish with this HOMART ventilator. Easy to install. Listed by UL. Motor guaranteed 5 years.

Super Powered 20-Inch Window Fan

HOMART 49.95 $5 DOWN

7340 CFM (NEMA rating) capacity puts a cyclone in your window! Electrically reversible. Built-in timer.



HOMART Deep Well Multi-Stage Pump

1-HP Motor 144.95 $15 DOWN

Designed for dependable pumping from great depths at high pressure. New shaft seal eliminates seepage.



Shallow Well Pump with 17-Gal. Tank

¼-HP 94.95 $10 DOWN

HOMART pumps up to 250 GPH. Cast iron with brass cylinder and galvanized tank all rust resistant.

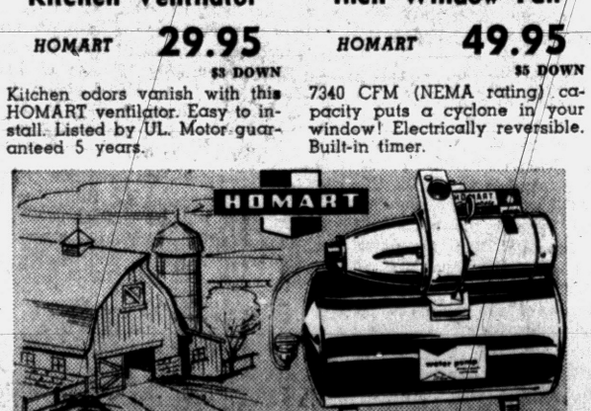

Sears Best! Mark II Convertible Jet Pump

Reg. 122.90 114.95 $12 DOWN

50% more pressure than industry standard! Use for shallow or deep well by using proper jet, no conversion kit needed. ½ HP motor. 17-gal. galvanized tank. Easy to install. Pilot light.

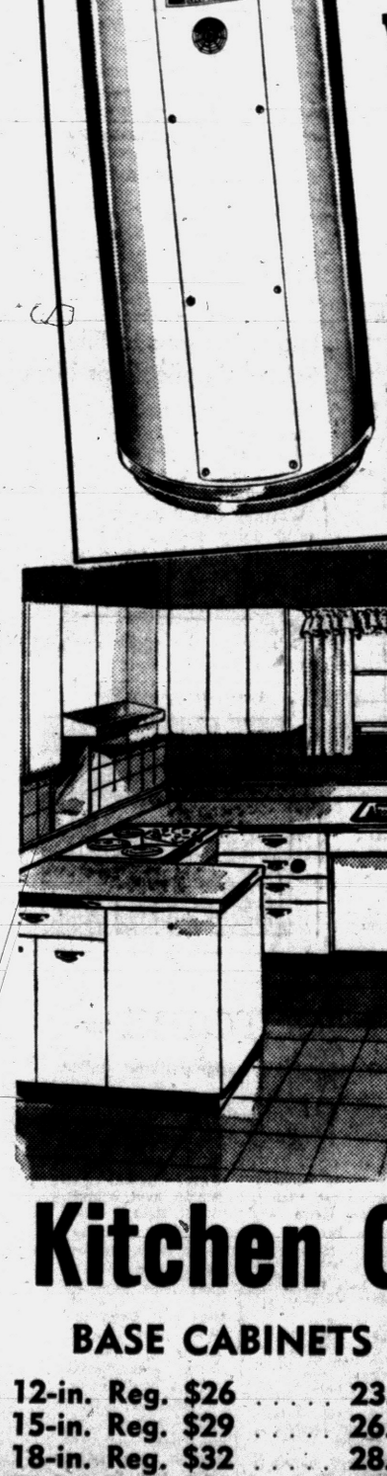

$15 Trade-in if Installed on Detroit Edison Lines

Homart Glass Lined WATER HEATER

Reg. 129.95 89.95 with trade

PAY ONLY $5 DOWN

✓ 52-Gallon Model

Eye-level Thermo-Dial gives you positive temperature control. Glass-lined tank guaranteed 10 years. Thick fiber glass insulation, heat trap and cold water diffuser increases operating economy. UL listed.



Kitchen Cabinet Sale!

BASE CABINETS		WALL CABINETS	
12-in. Reg. $26	23.40	12-in. Reg. $17	15.30
15-in. Reg. $29	26.10	15-in. Reg. $18	16.20
18-in. Reg. $32	28.80	18-in. Reg. $21	18.90
21-in. Reg. $33	29.70	21-in. Reg. $21	18.90
24-in. Reg. $35	31.50	24-in. Reg. $22	19.80

Modernize your kitchen now with Homart steel wall and base cabinets. Gleaming white baked on enamel finish for lasting beauty. All are specially priced now to save you 10%. Hurry in today during this gigantic sale . . . Save!

Plumbing and Heating Dept., Perry St. Basement

"Satisfaction guaranteed or your money back" SEARS 154 North Saginaw St. Phone FE 5-4171