The Weather
U.S. Weather Bureau Forecast
Colder, snow flurries.
(Details Page 2)

THE PONTIAC PRESS

Home Edition

116th YEAR ★★★★ PONTIAC, MICHIGAN SATURDAY, FEBRUARY 15, 1958 —24 PAGES ASSOCIATED PRESS UNITED PRESS PHOTOS INTERNATIONAL NEWS SERVICE 7c

Birmingham Woman Dies in Blazing Home

Boy's Body Found in River



Pontiac Press Photo

DIVERS SEARCH RIVER — Divers are shown working in the Clinton River near Utica where they found the body of Gerald Thacker yesterday afternoon. The body was found about 150 yards from where he coasted through a hole in the ice. (See story, page 2)

Firemen Find Body on Floor of Basement

Believe Mrs. Sidney Was Fighting Fire With Laundry Hose

A 39-year-old Birmingham woman burned to death in her home this morning.

Firemen, called at 9:50 a.m. by a neighbor, broke into the burning house of Mrs. Loretta Sidney, 39, of 1339 S. Eton Rd., and found her body on the basement floor.

★ ★ ★

A hose from a laundry tub faucet was running full force, Birmingham Fire Chief Park Smith said.

He believed she may have attempted to put out the fire herself.

Smith said the fire, which started in the basement, apparently was caused by an overheated furnace.

★ ★ ★

It was discovered by Mrs. Sidney's mother, Mrs. Sophie Michalewski of Detroit, working at the next-door home of Robert Applegate, 1363 S. Eton Rd. Mrs. Sidney lived alone at the one-story, contemporary type brick home.

Applegate told police Mrs. Michaelewski tried to telephone her daughter earlier. Not getting an answer, she went over to see her.

★ ★ ★

By this time flames were shooting through the kitchen and dining room floors. Mrs. Michalewski ran back to tell Applegates who called the fire department.

Mrs. Sidney's clothing had been burned off and her body was covered with extensive burns, Police Chief Ralph W. Moxley of Birmingham said.

The blaze was brought under control shortly after the fire department arrived.

The Redford State Police Arsen Squad is investigating.

★ ★ ★

Mrs. Sidney worked as a bookkeeper at Milk's Electrical Appliance Co. on South Woodward Avenue, Birmingham.

She has no children.

Stassen Quits Cabinet, Seeking Governorship

Dems Gather at Northwood Inn



Pontiac Press Photo

HONORED GUEST WELCOMED — Lt. Gov. Philip A. Hart (center) was welcomed at Northwood Inn last night by Gov. G. Mennen Williams (right) and James C. Allen, of Birmingham when he arrived for a testimonial dinner in his honor.

Plans to Enter Primary Race in Pennsylvania

Ike Accepts Resignation of Disarmament Aide With 'Regret'

THOMASVILLE, Ga. — Harold E. Stassen resigned from the Eisenhower administration today to run for governor of Pennsylvania.

President Eisenhower accepted his cabinet-rank disarmament assistant's resignation with "regret and best wishes."

Stassen's letter of resignation and Eisenhower's reply were made public by the President's vacation White House at Thomasville, Ga.

Stassen, who scheduled a news conference in Philadelphia, told the President:

"It is my belief that I may now make a larger contribution to your objective of a durable peace, which I share, by re-entering the active political field in the Pennsylvania governorship campaign . . ."

Eisenhower told the former Minnesota governor:

"Since the reasons you give for your decision are of a political nature and involve an intent to participate in a primary contest in Pennsylvania, I deem it inappropriate for me to comment here on them."

MUCH TO CONTRIBUTE

However, the President's letter added:

"But I am free to express my deep conviction that because of your long and varied experience in state government and in military and civil posts in the federal government, you have much to contribute to the future of our country."

Eisenhower told Stassen that "certainly your sincerity and integrity will command the respect of all citizens, no matter in what activity you may engage."

Washington officialdom had been anticipating Stassen's resignation for some time, particularly since he lost a feud on disarmament policy with Secretary of State John Foster Dulles.

MEETS WITH IKE

Stassen met with Eisenhower at the White House nine days ago to discuss the former University of Pennsylvania President's future but Stassen said afterward that no decision had been reached.

White House News Secretary James C. Hagerty told reporters that Stassen advised Eisenhower of his decision to resign by telephone from Washington late yesterday afternoon.

Stassen, who twice has sought the GOP presidential nomination, told Eisenhower that he felt he could serve best now by "discussing with the people of our country the issues and problems of the world-wide competition of ways of life and the tasks of building peace and safeguarding against war."

Arctic Air Due to Follow Snow Into Michigan, Eastern States

A frigid mass of Arctic air moved into the Plains States last night dropping temperatures and pushing snow-laden, slightly warmer air into Michigan and other states east of the Mississippi River.

★ ★ ★

Michigan experienced a steady snowfall during the night and continung this morning.

★ ★ ★

The snow, which will reach about 3 inches accumulation in the Pontiac area, is expected to diminish to flurries tonight, with temperatures dropping as the colder air moves south and east from Canada.

The snow blanketed Michigan highways making driving treacherous last night and this morning. In Detroit two men were killed in crashes on expressways last night.

Herman A. Davidson, 50, of Highland Park was killed when his car skidded off an exit ramp, throwing him out as it rolled down an embankment.

Emanuel Butler, 76, of Detroit, died when his brother's car struck a concrete pillar at an overpass.

ANOTHER VICTIM

A third state victim was Raymond Bauer, 45, of Saginnaw, who was killed near Bay City last night when his car went out of control on a curve and hit a tree.

The cold air mass will drop Pontiac area temperatures from a predicted high today of 24 to a low of 10 tonight and a high tomorrow of 17. Winds will be moderate from the east and southeast, gradually changing to northerly tonight.

The frigid air that has moved south into the area between the Rockies and the Mississippi Valley ended a brief respite of warmer temperatures.

The cold wave dropped temperatures more than 30 degrees from Friday's reading in the Plains area, with Grand Fork, N. D., reporting a reading of 20 below.

The air is moving south and east and is expected to lower the temperatures in Florida below freezing by tonight.

Heaviest snows fell across the northern Rockies, with 11 inches at Billings, Mont.

In Downtown Pontiac, the lowest temperature preceding 8 a.m. today was 18 degrees. At 2 p.m. the mercury reached 24 degrees.

GOP Leaders in Pennsylvania Cool to Stassen

PITTSBURGH (INS) — Republican State Chairman George I. Bloom said today in Pittsburgh he has been unable to find any sentiment in the party toward the candidacy of Harold E. Stassen for governor of Pennsylvania.

★ ★ ★

Bloom said that anti-Stassen sentiment so far took three forms:

"—He is not regarded as a Pennsylvanian.

"—Party officials are irked at his action at the 1956 GOP National Convention in San Francisco (opposing Richard Nixon's vice presidential candidacy).

"—And they don't feel that he is interested in Pennsylvania so much as he is in furthering his candidacy for the presidency in 1960."

Hart Kicks Off Drive for U.S. Senate Seat

Lt. Gov. Philip A. Hart opened his campaign for a seat in the United States Senate last night at a testimonial dinner given for him at Northwood Inn. Some 550 friends paid tribute to the 45-year-old former Birmingham resident, and applauded his bid to take over the post now held by Republican Charles E. Potter.

Hart jabbed at what he called the opposition party's "dangerous assumption" that the rest of the world believes the United States can keep the peace.

Criticising the present administration for not taking a "day after tomorrow" outlook, Hart said, "Modern Republicans have some of that Hoover hesitation with them still."

The No. 2 man in the state Democratic party was introduced by Gov. G. Mennen Williams as

(Continued on Page 2, Col. 4)

Ex-Mayor Runs for Legislature

Will Seek Democratic Nomination as Pontiac's State Representative

A former Pontiac mayor and city commissioner, Arthur J. Law, announced today that he is a candidate for the Democratic nomination as Pontiac state representative.

Law, 52, of 27 Miami Rd., served as commissioner from 1942 to 1954, and served three terms as mayor—from 1944-1946 and 1950-1954.

Law made an unsuccessful bid for the U.S. House of Representatives in 1952 against Republican George Dondero.

In announcing his candidacy, Law said, "I feel that my experience in Pontiac city government and acquaintance with the problems of this area, will qualify me to capably serve in the state legislature the people who have honored me through the elective process in the past."

Married and the father of 4 children, Law operates a grocery at 200 Earlmoor Blvd.

UAW Shows Willingness to Deal for Shorter Week

FROM OUR NEWS WIRES

DETROIT—The United Auto Workers Union left room on the bargaining table today for a shorter work week offer as a substitute for profit-sharing.

UAW Vice President Leonard Woodcock said the shorter week "would be given very serious consideration" if it is offered by General Motors instead of a share of the profits.

★ ★ ★

This was made clear in Detroit yesterday at the close of a three-day meeting of the UAW's National GM Conference. Woodcock said, however, he felt such an offer from GM was "highly unlikely."

The action was interpreted as a move to give the union more "elbow room and flexibility" at the bargaining table.

The GM Conference also called for allocation of the workers' share of the profits for full payment of hospital and medical insurance coverage — another maneuver aimed at broadening its bargaining field. It also gives the union more leeway in interpreting just what a share of the profits means.

The council also proposed setting up a joint labor-management committee to study the impact of automation and technological advances.

Woodcock said there was no speculation among union leaders at present on what company would be made the first target in contract negotiations. He said the contracts with GM, Ford and Chrysler run out only a few days apart around June 1.

"We hope we can bargain in a peaceful atmosphere," Woodcock said.

He set no date for formal serving of contract demands on GM. He said they should be in workable form by late March.

Peter Palmer on Holiday

LONDON (INS) — Advertisement in the personal column of the times: "Peter H. Palmer has left for a holiday and contrary to ancient custom does not intend sending cards to his friends telling them what a lovely time he is having and wishing they were with him."

Pontiac Motor Pays Million for New Ideas

Employes of Pontiac Motor Division have been paid more than $1,000,000 since the inception of its Employe Suggestion Program in 1942, it was announced today.

Awards passed the one million mark this week when a check was handed to plating plant rack repairman William J. Shepherd, of 570 Lowell St., for a winning $1,036 suggestion.

Besides the check Shepherd received a bonus of a hi-fi record player for being the one to push the program over the million mark.

"This gratifying milestone figure reflects a tremendous amount of initiative on the part of Pontiac employes," said Semon E. Knudsen, division general manager and General Motors Corp. vice president.

"Their suggestions have contributed immensely to the company's progression to a position among the leaders of the automotive industry."

Last year alone General Motors employes received a record-breaking $3,414,073 for nearly 261,000 ideas submitted.

Among these was a unique suggestion of using a beer can opener to replace timecard metal tab numbers on racks, one how to keep plant roofs clean, and another of reducing the size of water pipes in the plating department resulting in saving 70 million gallons a year.

Knudsen revealed that Pontiac has paid awards on better than one out of every four suggestions submitted since 1942.

"During the last 16 years," he disclosed, "employes have entered more than 57,000 suggestions. This has resulted in more than 15,000 adoptions at a success rate of 26 per cent."

Holding the title as suggestion king is Paul R. Bennett, 41, of 212 E. Rundell St., who has won $7,500 from 81 out of 139 proposed ideas over the last 12 years.

Following close behind Bennett is 30-year division veteran Glenn L. Knapp, of 136 Mt. Clemens St., who has earned $7,100 for being successful on 22 out of 64 suggestions. This includes two maximum $2,500 awards.

Company employes took home a total of $137,000 last year. This included eight maximum $2,500 awards, another new record.

★ ★ ★

Employes from all three GMC plants in Pontiac—the Pontiac division, Fisher Body and GMC Truck & Coach—were paid a total of $184,207 for submitting 2,422 acceptable suggestions.

The following received maximum awards of $2,500:

Eber Hurd, of Orion Township, and Roy Edgerton, of Royal Oak, co-sugggesters; John Vailey, of 137 Princeton Ave.; Alvin Monroe, of Lapeer; Percy Bitler, of Waterford Township; Janie Avant, of 194 Fisher Ave., Walter Simmer, of Milford; Harry Sherman, of 14 Tregent St., and Clifford Vaughn, of 688 E. Mansfield Ave., co-suggesters; Jessie Blackmon, of Detroit; and Wayne Stricklin, of 102 Stout St.

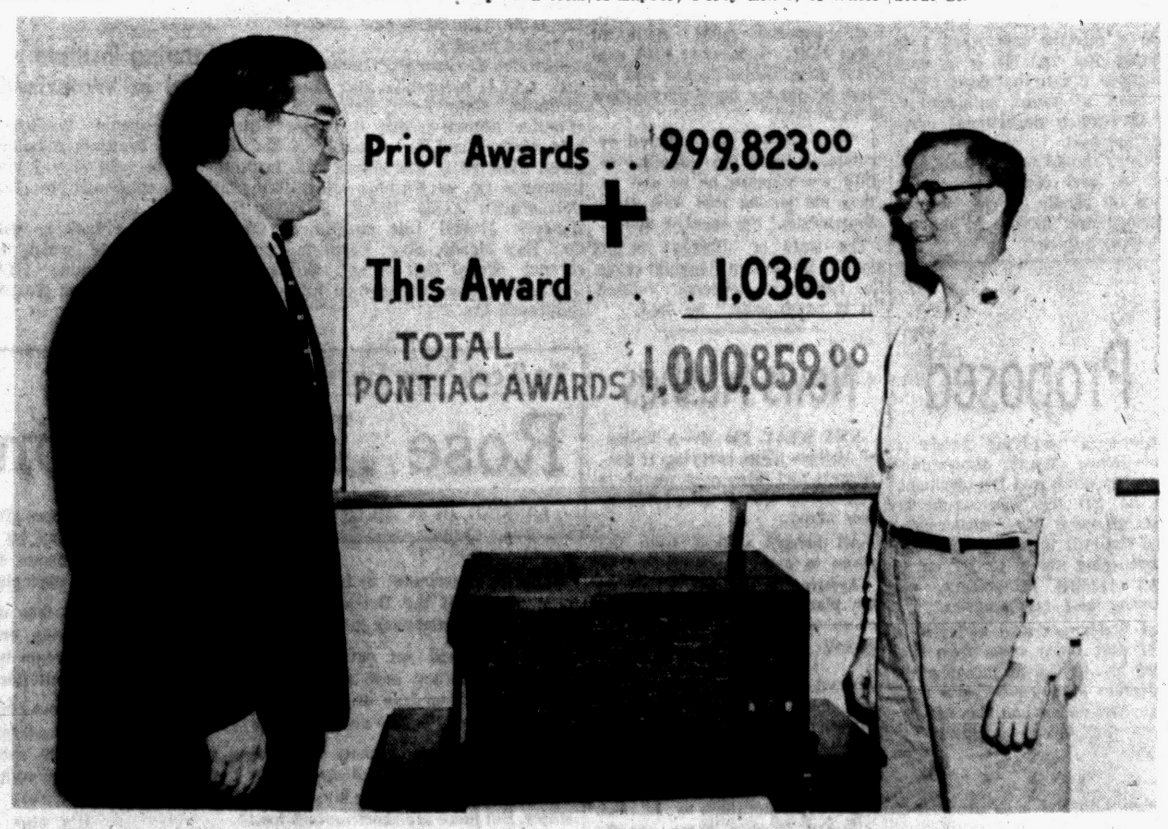

MILLION DOLLAR MILESTONE — With William J. Shepherd's $1,036 suggestion, Pontiac Motor Division went over the $1,000,000 mark in awards paid out under the Employe Suggestion Program initiated in 1942. Here Semon E. Knudsen (left), division general manager and vice president of General Motors Corp., presents Shepherd, of 570 Lowell St., with a bonus award of a hi-fi record player.

In Today's Press

Church news	8-9
Comics	17
County news	10
Editorials	4
Home section	13 to 16
Obituaries	3
Sports	18 to 19
Theaters	10-11
TV and radio program	24
Wilson, Earl	5
Women's pages	6-7
Mystery	5

Jerome "Bright Spot" Needs Sharp cars. '54 to '58's. Top $. FE 8-0588.

Your Date With Uncle Sam

Got Income Tax Problems?

With April 15 looming once more, the American taxpayer is preparing to cope with the annual chore of filing a federal income tax return. If you need help in preparing your return, here are three sources:

★ ★ ★

Beginning Monday, The Press will publish eight articles by the Associated Press on preparing income tax returns;

Also starting Monday we will carry each day, on the Editorial Page, a brief article entitled "Tax-Fax, each discussing briefly a specific problem encountered by taxpayers.

Finally, the Pontiac field office of the U.S. Internal Revenue Service will assist taxpayers, without charge, in making out or checking their returns. A special office for this service has been opened at 67 W. Huron St. (Do not go to the permanent office in the Huron Building). Hours at the special service office are 8 to 4, Mondays through Fridays.

Body of Boy, 6, Found in River

19-Hour Search Ends 150 Yards From Break in Ice Near Utica

The body of 6-year-old Gerald Thacker of Shelby Township was pulled from beneath the Clinton River ice near Utica yesterday afternoon. Thus ending a 19-hour search for the youngster.

His body, still bearing his brown plaid jacket, hat and gloves, was removed at 2:25 above five feet under the ice and 150 yards from where he plunged in Thursday night while playing with a companion.

It was discovered by Asst. Fire Chief Jack Heimberger, 36, of 47475 Betty Ave., Utica, and Lt. Harold M. Spangler, 44, of 3195 Hessel St., Rochester. Both are members of the Brooklands Fire Dept.

SPOTTED JACKET

While they were chopping through layers of ice 10 to 12 inches thick in places, the pair spotted the boy's jacket. The body had been snagged by a log in about eight feet of water.

Some 100 searchers, including soldiers from a nearby Nike anti-aircraft base, had searched for Gerald since a friend, Raymond Cagle Jr., 6, told his mother he was playing with the Thacker boy on the river when the ice broke.

A hole in the ice, showing two tracks of small foot prints leading up to it but only one in the opposite direction, was soon found by volunteers. Pressed into the search were four members of the Utica Scuba Skin Diving Club.

★ ★ ★

They were still combing the chilly water when the body was discovered.

TOLD PARENTS

An uncle of the dead boy, Curtis Thacker, 44, of Detroit, told the boy's parents Mr. and Mrs. Ray Thacker of 6566 Parkdale St. of the discovery.

"My son, my son," cried the father. Mrs. Thacker was placed under a doctor's care.

It was Mrs. Thacker that phoned police Thursday night when Gerald had not returned home at 7:20 from sledding with his friend.

Reason for Rush Hours

MELBOURNE, Australia (INS) — The civil ambulance service reports that there are ten times more road accidents from 5 to 7 p.m. than in the rest of the daylight hours put together. Most offices and factories close at 4 to 5 p.m. All bars stop serving at 6.

Know the Weather

By E. H. SIMS

What weather phenomenon must be understood by glider pilots if they are to stay aloft for long periods of time?

Glider pilots must understand the updraft and the rising thermal, or they cannot obtain maximum lift from the atmosphere. The updraft can often be caused by a range of mountains or hills near the seacoast.

The incoming seabreeze is deflected upward by the cliff or hills and that is why glider pilots often fly up and down a coast to stay aloft. Generally the Pacific is better than the Atlantic. Thermals are rising air masses, usually heated, which might occur inland.

A glider pilot, watching his altimeter, can detect it when he enters a thermal. Then he maneuvers back around, turning often, to stay in the rising column of air. Sometimes this enables him to stay aloft for hours.

The Weather

Full U.S. Weather Bureau Report

PONTIAC AND VICINITY — Light snow diminishing to flurries by tonight. Total accumulation two to three inches. Partly cloudy and colder with snow flurries tonight and tomorrow. High today 20-24, low tonight 9-12, high tomorrow 15-20. East to Southeast winds 10-18 miles per hour becoming northerly and increasing to 15-25 miles per hour tonight.

Today in Pontiac

Lowest temperature preceding 8 a.m. 18.

At 8 a.m.: Wind Velocity 6 m.p.h. Direction: East-Southeast.
Sun sets Saturday at 6:04 p.m.
Sun rises Sunday at 7:26 a.m.
Moon sets Saturday at 3:33 p.m.
Moon rises Sunday at 5:59 a.m.

Downtown Temperatures

6 a.m.	19	11 a.m.	22
7 a.m.	20	12 m.	24
8 a.m.	20	1 p.m.	24
9 a.m.	20	2 p.m.	24
10 a.m.	22		

Friday in Pontiac (as recorded downtown)

Highest temperature	24
Lowest temperature	10
Mean temperature	17
Weather—Cloudy.	

One Year Ago in Pontiac

Highest temperature	31
Lowest temperature	10
Mean temperature	20.5
Weather—Rain .02 inches, snow 1 inch.	

Highest and Lowest Temperatures This Date in 86 Years

66 in 1954 -10 in 1875

Friday's Temperature Chart

Alpena	15	8	Marquette	16	5
Baltimore	36	22	Memphis	38	32
Bismarck	8	-20	Miami	65	62
Brownsville	75	43	Milwaukee	25	11
Buffalo	20	8	Minneapolis	15	-9
Chicago	20	18	N. Orleans	58	43
Cincinnati	33	25	New York	37	32
Cleveland	26	2	Omaha	21	7
Denver	42	15	Phoenix	69	44
Detroit	25	10	Pittsburgh	23	16
Duluth	8	17	St. Louis	34	26
Fort Worth	41	26	S. Francisco	63	57
Houghton	11	3	Sault Ste. Marie	8	2
Jacksonville	54	41	Traverse C.	19	9
Kansas City	31	9	Washington	32	27
Los Angeles	68	53	Seattle	47	42
			Tampa	62	43

Close to Tense Tunisian Frontier

French, Algerians Battle

ALGIERS (INS)—A fierce battle was reported today between French army forces and Algerian rebels at Duvivier in eastern Algeria, close to the tense Tunisian frontier.

11 FRENCH KILLED

French authorities said 11 French soldiers were killed and 42 wounded in the clash with a strong insurgent band. Reports reaching Algiers put the rebel losses at 102 dead and three captured.

The battle area is about 30 miles west of the Algerian-Tunisian border, near the Tunisian village of Sakiet-Sidi-Youssef which was bombed by French planes last Saturday with heavy loss of life.

Tunisia announced last night it had received reports that French troops and tanks were concentrating on the Algerian side of the border near Sakiet-Sidi-Youssef. A Tunisian communique said the French forces included four tanks and six half-tracked vehicles, artillery, jeeps and 31 trucks loaded with troops.

REPORT DENIED

French officials in Algiers denied Tunisian reports that troops and tanks were massing on the Tunisian border. A spokesman said troop movements along the frontier had been planned for some time and there is only a "normal" number of units in the area.

In Paris, France took the first steps today toward paying compensation for civilian damage caused by last Saturday's air raid on a Tunisian village.

The decision to offer compensation was made at a special cabinet meeting today during which the government also decided to accept American help in negotiating a settlement of the explosive Franco-Tunisian dispute.

Following the cabinet meeting, a government spokesman announced the decision to accept U.S. help but he said that under no conditions would the government be willing to accept arbitration.

In the U.S. Secretary of State John Foster Dulles returns to Washington Monday to take personal command of the American role in the mounting crisis between France and Tunisia.

Dulles decided to interrupt his vacation at Atlantic City, N.J., to canvass developments growing out of Tunisia's demand for United Nations censure of France in the bombing of a Tunisian village last Saturday.

The U.N. Security Council is scheduled to meet at 3 p.m. (EST) Tuesday to hear rival French and Tunisian charges.

Municipal Employes Ask for Civil Service

In a move to forestall efforts to kill civil service for Pontiac police and firemen, the Pontiac Municipal Employes Association has again asked for civil service benefits for its membership.

The immediate issue appeared to be whether a proposition to remove police and firemen from the state civil service act would be placed by the City Commission on the April 21 ballot.

City Commissioners have indicated they have no plans to do so.

Police Chief Herbert W. Straley hailed the association's move, "if it would take the police department out from under the special state act and put it under a local civil service ordinance."

The association's officers, however, indicated their bid for civil service was part of a long-range plan, not one that would have to be settled this spring.

"We have been asking for civil service for 10 years," said the association's past president and present treasurer, Clyde Townsend. "We want it known that we favor civil service for all municipal employes and would oppose any move to take civil service away from police and firemen right now."

As for the policemen, who fought hard last year to win civil service, they still favor the special state act number 78 under which voters placed them last year.

★ ★ ★

"Not one officer has told me that he wants Act 78 repealed," said Det. Orville Johnson, president of the Police Officers Association.

The municipal employes association is made up of about 100 "white collar" workers not otherwise organized under civil service or in unions. The association's new president, John Waldo, said as he understood it, the civil service bid was renewed at this time because of rumors of a move to kill Act 78.

These rumors have been referred to by City Manager Walter K. Willman. "Whenever anyone asks me about them," he told commissioners at an informal meeting, "I say frankly that there's nothing to it, as far as I know."

Commissioners agreed they would meet with employe representatives to discuss the proposal. They balked last night, however, at setting up a local civil service commission for some municipal employes while police and firemen remained under another commission set up under state law.

★ ★ ★

Townsed believed that a single civil service for all employes would be "ideal," but added that "it is not our intention to force the issue now but rather to work the matter out, if possible, through negotiations between employes, police and firemen, management and the Commission."

He added that the association's members had no particular grievances at this time, but were "merely continuing a move we began in 1949."

He said: "Just because Pontiac is having trouble right now with Act 78 is no reason to oppose civil service in general. I believe the merits of a locally-instituted civil service program have definitely been established. We do not want to go back to a spoils system. All government employes should have protection against this."

Johnson believed that police officers would fight any move to take Act 78 away from them. "It was adopted less than a year ago. We should give it a chance to work out," he said.

★ ★ ★

Both Willman and Straley, however, criticized the act, which applies only to police and firemen and which carries the force of state law when adopted by any city.

"There are too many loopholes in the act," Willman said. "The only big cities to adopt it are Pontiac, Saginaw and Highland Park, and both Saginaw and Pontiac are having a hard time making it work."

According to Straley, voters made a mistake last April 1 in adopting Act 78. "It is a very ambiguous statute that doesn't give the chief of police authority to run the police department properly," he said.

"Voters should rectify their mistake. A new civil service act, drawn up locally, would increase efficiency and morale in the department, I think."

Guilty of Trying to Kill His Wife

Pontiac Man Attempted to Destroy Her Home With Dynamite Stick

A circuit Court jury of four men and eight women deliberated only 20 minutes yesterday before finding Terrance McGowan, 58, guilty of trying to kill his wife and destroy her home with a stick of dynamite.

★ ★ ★

McGowan, whose defense was that he had been drinking heavily before the explosion occured Nov. 15 at his estranged wife's bungalow, 370 S. Edith St., will be sentenced Feb. 24 by Circuit Judge Frank L. Doty on a charge of assault with intent to kill.

McGowan's wife, Mae, 53, a waitress, witnessed the day-long trial without visible emotion. She narrowly escaped injury when the early-morning blast ripped from the basement of her home through her bedroom, which she had left seconds before to investigate a noise in the front room.

As McGowan left the courtroom to return to Oakland County Jail until sentencing, he and his wife passed in the hall. They did not attempt to speak to each other.

Dismissing the jury, Judge Doty said he would recommend that McGowan be treated for alcoholism. "I will take his condition into consideration when I pass sentence," the judge said.

Conviction carries a sentence of imprisonment for any number of years up to life.

Mark Historic Highway

DETROIT (AP) — A marker commemorating the site of the world's first mile of concrete highway was erected in Detroit May 20. The historic strip of highway, laid in 1909, extended the city's main street, Woodward Avenue, from Six Mile Road to Seven Mile Road.

Hart Kicks Off Drive for U. S. Senate Seat

(Continued From Page One)

the man that can foster a party promise of generating "the fog of Republican propaganda with the searchlight of facts."

Touching again on world peace, Hart asked his audience what "demonstration has this administration ever given that they are thinking of that day after tomorrow?"

"I'd welcome the chance to put the needle in the side of national legislation," Hart asserted.

PRAISES WIFE

Apparently recalling that Friday was Valentine's Day, the speaker, who announced his bid for Potter's seat this past week, praised his wife Janie for helping him up the political staircase.

★ ★ ★

Expected to arrive at 6:30, Hart and his wife, delayed by the weather, rushed into a waiting crowd at 7:15 to a standing ovation.

Decorative hearts, remembering the speaker and the day, were as dominant as Democrats.

The speaker scored what he called the Republican dilemma of having to choose between "guns and butter."

"That's the 1958 edition of balancing the budget for the Republicans," he said.

While he rebuked certain GOP principles, he asked that his supporters remember "that the boat they're in is the same one we're in."

Former Birmingham Mayor James C. Allen, toastmaster for the night, sparked old rumors that the governor still was eyeing the top spot in the nation by saying he was "the nation's best man to put leadership back in the White House."

CAN'T WAIT

Hart said the present control there was a "stand pat" authority. "And we can't wait for Republicans to act," he said, "whether they are modern or McKinley."

Despite his comments, the speaker reserved his major anti-Potter political kick-off until later. "There's another time for that," he promised.

But he found time to defend his party and former President Franklin Roosevelt as the "real conservators of this nation."

★ ★ ★

The huge crowd laughed when their honored guest continued about FDR. "It is what FDR said about them (Republicans) and not what he did for them that makes them so mad."

"And we are not bothered or confused about the same labels they are slapping on us now as they did on the 1930 New Deal Democrats," the speaker added.

The state of Michigan is not alone in its present financial crisis, the lieutenant governor insisted. "It is nation-wide," he said.

Study Your Math, Kids!

$500 Awards Proposed

WASHINGTON (AP)—Brush up on your math, kids—there may be gold in them thar equations and theorems.

★ ★ ★

Several Congress members have proposed $500 cash awards to any high school graduate who can pass a standard examination in mathematics.

Rep. Price (D-Ill), one sponsor of the legislation, said "everyone who has heard of this proposal likes it." He did not say whether this support has been voiced by Congress members, the general public, or both. The bill is pending before a House Commerce subcommittee.

Dr. Alan Waterman, chief of the National Science Foundation, said yesterday the proposal has "much to recommend it" as a means of helping increase the nation's future supply of scientists.

Waterman, testifying before a Senate-House Atomic subcommittee on Research and Development, said he felt the idea would be very effective in encouraging more students to study math and in preparing them to go on to higher studies in science, engineering and mathematics.

But Waterman also indicated a belief that more steps than that would be needed to increase the production of scientists and engineers, and to expand the nation's output of basic scientific research.

★ ★ ★

Price said the cash award proposal not only would provide an incentive for more boys and girls to become proficient in mathematics, but also might be a means of showing up any deficiencies in the teaching of the subject.

News Flashes

KEY WEST, Fla. (AP)—A National Airlines plane carrying 11 passengers and three crew members crashed on takeoff today. Nobody was killed.

All aboard walked from the plane to ambulances.

Apparently the left wheel on the plane locked when the machine was almost airborne for Miami.

SINGAPORE (AP) — Rebel military leaders in central Sumatra tonight proclaimed a provisional government for all Indonesia, the Padang, Sumatra, radio reported.

The proclamation by Lt. Col. Achmad Hussein came exactly five days after his ultimatum to President Sukarno to dissolve Premier Djuanda's cabinet and form a new government stripped of all Communist influences.



Pontiac Press Photo

WINTER SPECTACLE — Freezing weather has turned this fountain on the lawn of the Villa Inn at the south edge of Lake Orion into an unusual ice display.

Tired 'Moon' Traveler on Last Lap of Trip

SAN ANTONIO, Tex. (AP)— Airman Donald G. Farrell today faced only one more weary, lonesome day and night in the sealed steel barrel where he is trying to prove that man can survive space travel.

★ ★ ★

Despite his growing signs of "real fatigue", space scientists at nearby Randolph Air Force Base were confident the 23-year-old native of The Bronx would finish his seven-day stint at 9:35 a.m. (CST) Sunday.

International recognition and glowing praise from Air Force military and scientific leaders await the blond, 6-foot volunteer if he successfully sweats out the last long 24 hours.

"He has never, at any time, given any indication that he wants to get out before the experiment is over," Lt. Col. George R. Steinkamp, chief of space medicine at Randolph, said yesterday.

"It has been amazing to us — his cooperation and eagerness to continue the experiment."

"The space medicine chief disclosed that early yesterday, for the first time, Farrell showed signs of "real fatigue." The scientists had expected indications of serious weariness about Wednesday.

★ ★ ★

"However, he had a real sound sleep and this morning was much more alert than he was last night," Steinkamp reported.

"It does not change our optimism at all that he will finish out the seven days in good shape."

Steinkamp said the obvious fatigue caused Farrell to make mistakes while working a radar tracking problem presented as part of the make-believe ride in the space ship.

He also ignored or failed to notice warning lights that were flashed on his control panel inside the 3-by-5-foot sealed cabin, Steinkamp said.

★ ★ ★

"We are getting a good idea of what a normal person requires in sleep and rest to be proficient enough to operate a space ship," the space medicine chief said.

While in the experimental space cabin, Farrell has been observing a 14-hour sleeping and wakefulness cycle during which he sleeps 4½ hours and works two 4-hour periods.

Insurance Men to Be Honored

12 Receiving Trophies Tonight From Oakland County Group

Twelve insurance agents from Oakland County firms will receive trophies tonight from the Pontiac and Southern Oakland County Life Insurance Managers' Assn. honoring them for outstanding service to their companies during the past year.

They will be honored at a 7 p.m. dinner at the Elks Temple to be given by the association.

Those receiving trophies and the firms they represent are:

Fred Ritchie, Metropolitan Life Insurance Co.; Leroy Guttowsky, Washington National Insurance Co. Gid R. Dixon, Life Insurance Co. of Virginia (Pontiac office); Francis J. Stacy, Lincoln National Life Insurance Co.; Dick Mineweaser, Equitable Life Assurance Society of United States.

Edmund J. Guzman, Confederation Life Assurance Co.; Leo Huffman, State Farm Insurance (Pontiac office); Elden H. Voorheis, Maccabees Life Insurance Society; Edward H. Christmas, Life Insurance Co. of Virginia (Royal Oak office); Louis Tioran, John Hancock Mutual Life Insurance Co.; Ray Meade, State Farm Insurance (Royal Oak office); and Curtis E. Patton, Great West Life Assurance Co.

PTA Planning Institute Scheduled in Waterford

The third annual Waterford Township PTA Program Planning Institute will be held May 7 and 8, according to chairman Mrs. Edwin Grangood.

Consultants from Lansing will conduct the institute which is specifically for incoming PTA officers, program planning groups, and committee chairman.

To Test New Barrier

Rose Bushes on Xway

LANSING (AP) — Michigan highway workers are going to plant rose bushes, but not because they're pretty.

It's an experiment in traffic safety on a 10-mile section of the Detroit-Chicago expressway recently completed near Jackson.

Workers will set out about 10,000 tough, thorny multi-flora rose bushes on the center strip of the four-lane divided highway, testing their effectiveness as a crash barrier.

Because of their density and spring quality, the bushes have been used successfully to combat highway accidents in Connecticut and other states. But there are shortcomings too.

★ ★ ★

"The hedges will cut off opposing headlight glare but they will also cut off all view of the opposing roadway and the scenery beyond it," said Highway Commissioner John C. Mackie.

"The rose grows to a height of eight to 10 feet and may be inclined to create a tunneling or monotonous effect to the driver as he moves along the highway at high speed."

To take care of that problem, Mackie said flowering crab apple trees and other bush-type roses will be planted at intervals among the multi-flora roses.

"These plantings will be attractive in summer but considerably less so during the winter season," he said. "Their effect on snow drifting and snow removal also will be tested."

★ ★ ★

It's also thought the hedges might snag waste paper and paper cartons tossed on the highway by litterbugs, creating an added clean-up chore.

Driver reaction to the idea will be tested, too, Mackie said.

The Day in Birmingham

Bloomfield Hills Readies for Sewage Authority

BIRMINGHAM — Preparing for the day when the North Evergreen Sewage Disposal Authority is established and operating, Bloomfield Hills city commissioners have set up a "pilot" special assessment district.

This is the first step in getting engineering and cost information for the city's system of sewer laterals that will connect in the North Evergreen lines, commissioners said.

Elmer Kephart, city manager, and Commissioner Lyman Craig were named to study plans and financing of sewer development. The Woodward-Long Lake area, to the east and north, will serve as the basis for setting up other districts.

★ ★ ★

Kephart and Craig will engage Hubbell, Ross and Clark, Inc., to prepare engineering layouts and cost estimates.

On the basis of these reports, commissioners said they will seek advice on financing procedure. Kephart pointed out that the main trunk interceptor will be a city-at-large expense.

Despite slippery roads and bad driving conditions, traffic mishaps were at a minimum on Birmingham and Bloomfield streets.

Bloomfield Hills Police reported the only accident. It occurred when a bus slid into the rear of a car. No one was injured.

No accidents were reported in Birmingham.

Mrs. F. G. Garrison, former Birmingham resident who now lives in Orchard Lake, will conduct the Tuesday session of the Ruth Shain International Relations class at the Community House Tuesday morning.

Mrs. Garrison, who has spent a great deal of time traveling and living in South America, will speak on the dictatorships and other governmental features of the Latin American countries. She will stress the conditions of the revolution in Venzuela.

When the national joint conference of church architects meets next week in Detroit, Birmingham's Lutheran Church of the Ascension will be one of the points of interest.

A group of delegates will visit the church Wednesday to study the arrangements of the various rooms and how they are utilized for educational purposes. This is a part of the trend for the construction of smaller, more versatile church buildings.

Simeon E. Andrews

Service for Simeon E. Andrews, 71, of 25240 Lahser Rd., Bloomfield Township, will be conducted at 1 p.m. Monday at the Manley Bailey Funeral Home. Entombment will be in Woodlawn Mausoleum, Detroit.

Mr. Andrews died yesterday at the Alexander Convalescent Home in Royal Oak after an illness of one year.

A former salesman with the Sacony Mobile Oil Co., he had also recently been associated with the Nelson Realty Co., Detroit.

Mr. Andrews leaves a son, Edward E. of Birmingham.

6 Firefighters Die in New York

Manhattan Factory Fire Causes Cave-In Under Heavy Machinery

FROM OUR NEWS WIRES

NEW YORK — Firemen dug through the rubble of a six-story loft building today for the bodies of four of the six firefighters killed when the top floor caved in.

The six men were on the fifth floor of the old building in lower Manhattan when the top floor, containing heavy machinery, collapsed on them.

Two of them were members of the Fire Department. The others belonged to a fire patrol maintained by insurance underwriters to minimize smoke and water damage.

Firemen found their two departmental comrades about three hours after the cave-in. Both were rushed to a hospital where they were pronounced dead.

No hope was held out for the other trapped men. The entire building collapsed and officials said it may take three days to find their bodies.

★ ★ ★

The building was used by several twine and rope manufacturers.

The bodies of William G. Schmidt and Bernard Blumental were recovered.

Ten firemen were injured—but not seriously—battling the blaze in the paper and twine factory located at 137 Wooster St. in downtown Manhattan.

★ ★ ★

The five-alarm blaze raged for several hours before it was brought under control.

Seven workers in the building when the fire was discovered escaped unharmed.

Fire Commissioner Edward F. Cavanagh Jr. said 100 men would work at the scene around the clock to find the missing men.

After the fire started there was an explosion. A fire official said the fire started on the fifth floor by a careless smoker.

Area Youths Hurt in Crash

4 Injured, 2 Critically When Car Skidded Into Tree in Royal Oak

Four youths were injured last night, two critically, as their car skidded on slippery pavement and crashed into a tree at 14-Mile road and Roswold street, Royal Oak.

On the critical list at the William Beaumont Hospital, Royal Oak, are Donald Hariukweicz, 18, of 2611 Delemere Rd., Birmingham, and Richard S. Kowalewski, 17, of 3009 John R, Troy.

The driver of the car, Norman Lee Trask, 17, of 836 Owendale, Troy, was reported in serious condition by the hospital.

Richard Saunders, 20, of 395 Coolidge Rd., Birmingham, the fourth passenger in the auto, was listed in fair condition.

Trask was unable to make a statement, Royal Oak Police said.

The accident happened shortly before 2 a.m.

Probe Break-in at Walled Lake

Officers Report $7,700 in Cash, Bonds Taken From Home Safe

Walled Lake Police and Oakland County sheriff's detectives are investigating the break-in of a Walled Lake home which netted thieves an estimated $700 cash and $7,000 in U. S. Savings Bonds.

★ ★ ★

The break-in occurred sometime between Wednesday and Friday night, according to Walled Lake Police Chief Albert Decker. The thief or thieves entered the home of Ernest Campanaro, 471 W. Walled Lake Dr., who is in Florida vacationing with his family.

The money and bonds were taken from a wall safe in the basement.

According to Detective Leo Hazen, the amount of bonds stolen may reach as high as $9,000 and the cash as high as $1,000 when a final check is made.

★ ★ ★

Part of a cement wall was hacked away and the safe door pried open with a pick-axe, said Decker.

The home had been checked by Campanaro's sister, Mrs. Florence Mahar of 220 Wanda St., Walled Lake, on Wednesday. She discovered the theft at 5 p.m. Friday when she returned to check again.

Also taken was an undetermined amount of liquor and three wristwatches.

Conscientious Gunman Leaves Up to $500

RENO (AP)—A gunman took $50 from bartender Jack Whitfield's till, then asked for the contents of a large jug at the back of the bar.

Whitfield protested. He explained the money had been given by patrons for a crippled children's fund.

The gunman didn't touch the jug—which contained between $300 and $500.

TEL-HURON STORE for LEASE

Fronting on West Huron. Store at No. 861, 17' x 40' Suitable for offices of all types and retail shop.

Phone Lincoln 5-8200

Deaths in Pontiac and Nearby Areas

ISAAC DANIELS

Isaac Daniels, 66, of 169 Bondale St. died Thursday in Veterans' Hospital, Dearborn, after an illness of two years.

He was an employe of General Motors Truck & Coach Division and was a member of New Bethel Baptist Church.

Mr. Daniels leaves his wife, Victoria; and two brothers, Sidney of Pontiac and Fred of Detroit.

Service will be at 1 p.m. Monday from the New Bethel Baptist Church with the Rev. Amos Johnson, his pastor, officiating. Burial follows in Perry Mt. Park Cemetery. Mr. Daniels' body will be at the Frank Carruthers Funeral Home after 7 p.m. today.

MRS. ARTHUR W. OLGER

Mrs. Arthur W. (Alice Debra) Olger, 69, of 4059 Woodmere St., Drayton Plains died yesterday in Pontiac General Hospital Annex.

Surviving are her husband; a son, William Phillips of Romeo and a sister living in Los Angeles, Calif.

Service will be at 1 p.m. Monday from the Coats Funeral Home, 3141 Sashabaw Rd., Drayton Plains. The Rev. Arvid Anderson of Christ Lutheran Church will officiate with burial following in Perry Mt. Park Cemetery.

MRS. MARQUIS A. SARTELL

Esther Court, No. 13, Order of Amaranth will conduct the prayer service at 8 p.m. Sunday in Spark Griffin Funeral Home for Mrs. Marquis A. (Dorothy E. Sartell of 875 Hollywood Ave. Service will be at 2 p.m. Monday in the funeral home with her pastor, Dr. william H. Marbach of the First Presbyterian Church, officiating. Burial will be in Oak Hill Cemetery.

Mrs. Sartell, 59, died yesterday morning in Henry Ford Hospital after an illness of several weeks.

NEWTON I. BOWMAN

MT. CLEMENS — Service for Newton I. Bowman, 81, a former Almont resident, will be held at 1:30 p.m. Monday at the Muir Brothers Funeral Home, Almont, with burial at Ferguson Cemetery. The Rev. Daniel Boxwell of the First Congregational Church will officiate.

Mr. Bowman died Friday in Martha Berry Hospital, Mt. Clemens, after a lengthy illness.

Surviving are three daughters, Mrs. Beatrice Berham, Mrs. Ruth Jelnect and Mrs. Alma Hauff, all of Mt. Clemens; two sons, George of Chicago and William, of Detroit, 17 grandchildren and twenty-three great grandchildren.

CLYDE G. COULTER

LAPEER — Service for Clyde G. Coulter, 78, of 807 Washington St., will be held at Baird Funeral Home at 1:30 p.m. Tuesday. Officiating will be the Rev. Frank S. Hemingway of the Liberty Street Gospel Church. Burial will be in Stiles Cemetery under the auspices of the Oddfellows.

Mr. Coulter died this morning at Lapeer County General Hospital.

He was supervisor of Mayfield Township for 17 years, and was a member of Oddfellow Lodge 94, Lapeer, and Oddfellow Encampment 144.

Surviving are his wife, Ethel; three sons, Howard, L. J. and Harold, all of Lapeer; one daughter, Mrs. George Hillier of Pontiac; and two sisters, Mrs. Ada Rowley and Mrs. Ernest Paddison, both of Lapeer; 17 grandchildren and 19 great grandchildren.

MRS. CLARA O. EWELL

ROMEO — Service for Mrs. Clara O. Ewell, 85, a former resident of 140 W. St. Clair St., will be held at 2 p.m. Monday at Wilbur's Funeral Home with burial in Romeo Cemetery.

Mrs. Ewell died Friday night in an Ann Arbor hospital.

She leaves her daughter, Adele of Ann Arbor.

MRS. EDWARD KLINE

CEDAR ISLAND — Service for Mrs. Edward (Margaret) Kline, 87, of 9587 Outlook Dr., who died yesterday at Pontiac General Hospital, will be held at 3 p.m. Monday at the Huntoon Funeral Home. Officiating will be the Rev. James Luther of Silver Crest Baptist Church with burial in Lakeside Cemetery, Oxbow.

A resident of Oakland County for 20 years, she leaves a son, Edward Jr. of Pontiac and a daughter, Mrs. A. E. Worst of Collinsville, Ill.

FRANK INTIHAR

WALLED LAKE — Service for Frank Intihar, 74, of 359 S. Lake Dr., will be held at 9:30 a.m. Monday at the St. William's Catholic Church with burial at Holy Sepulchre Cemetery. The Rev. Raymond Jones will officiate.

The Rosary will be recited at 8 p.m. Sunday at Richardson-Bird Funeral Home.

Mr. Intihar died Friday after a two-month illness.

Surviving are two daughters, Mrs. Mamie Mihelich of Ohio, and Mrs. Vivian West of Chelsea, and a son, Elbert of Walled Lake. Three brothers and two sisters also survive.

HARVEY J. SEGNITZ

WALLED LAKE — Service for Harvey J. Segnitz, 46, of 232 Wellsboro St. will be held at 1:30 p.m. Monday in the Walled Lake Methodist Church with the Rev. John Mulder officiating.

★ ★ ★

Graveside service will be conducted under the auspices of Walled Lake Masonic Lodge, with burial at Oakland Hills Memorial Gardens. The body is at Richardson-Bird Funeral Home.

Mr. Segnitz died Friday night at Pontiac General Hospital of injuries received in an auto accident a week ago on Pontial trail.

A resident of the Walled Lake area for 24 years, he was manager of Hocking-Gillies Shoe Store, Keego Harbor.

Mr. Segnitz was a member of Walled Lake Methodist Church, Walled Lake Masonnic Lodge 528 and the Shrine, Detroit. He was past president of Walled Lake Rotary Club and Commerce Township Goodfellows, former chief of Commerce Township Fire Dept., and a member of Multi-Lakes Conservation Club.

★ ★ ★

Surviving are his wife, Lucille; two sons, Richard L. and William H., both of Walled Lake; his parents, Mr. and Mrs. Harvey Segnitz of Lavonia; a sister, Mrs. Asher Sarjent of Little Rock, Wash., and a brother, LeRoy T. of Pontiac.

MISS MARTHA M. TRIELOFF

ROMEO — Service for Miss Martha M. Trieloff, 74, of 73636 McKay, was held at 2 p.m. today at St. John Lutheran Church with th Rev. E. G. Appel officiating. Burial was in Romeo Cemetery under the direction of Wilbur's Funeral Home.

Miss Trieloff died Wednesday afternoon of a heart attack on the farm where she had lived for 54 years.

Surviving is her brother, William of Romeo.

Deaths Elsewhere

PARIS (AP) — Sir Charles Mendl, 86, press attache at the British embassy in Paris from 1926 until 1940 and a leading British diplomatic figure between World Wars I and II, died Thursday. He was best known as a master of social work essential to diplomacy and as husband of the late Elsie De Wolfe, international hostess and American actress.

WATERBURY, Conn. (AP) — Jean Paul Gaston Darrot, 65, designing director of General Time Corp. and regarded as one of the country's foremost timepiece designers, died Friday after a heart attack. Darrot was a native of Paris. He was retired.

CHICAGO (AP)—Vincent E. Jakl, 77, pioneer meteorologist who was with the U.S. Weather Bureau for nearly a half century, died Friday. A native of Prague, Czechoslovakia, he joined the Weather Bureau in 1904 in Omaha and retired in 1950 after serving in various cities. He established the bureau's first kite observation station in 1917.

WASHINGTON (AP) — John W. Lindsey, 44, Washington attorney and general counsel for the National Assn. of Securities Dealers, died Wednesday while vacationing with his family in Redington Beach, Fla. Death was due to heart disease.

TAIPEI, Formosa (AP) — Wang Chung-Chigh, 71, a former joint chief manager of the big Kailan coal mines in North China, died last night of a stroke. He was a 1921 graduate of Massachusetts Institute of Technology.

Edmund Copeland Dies in Ann Arbor

ANN ARBOR (AP) — Edmund J. Copeland, who is credited with the development of the first electric refrigerator for homes, died yesterday at a hospital here. He was 73.

★ ★ ★

Copeland, who was associated with the group that formed the old Buick Motor Car Co., in 1906, developed the refrigerator in 1918. He began producing a refrigerator bearing his name in 1923. Later he sold out.

Funeral services will be held in Detroit Monday.

Frank Sinatra's Daughter Misses Video Debut

HOLLYWOOD (AP)—Tina Sinatra, 9-year-old daughter of Frank, almost made her professional debut last night on her father's TV show.

But three minutes before air time she got a bad case of stage fright and couldn't go on.

★ ★ ★

Fortunately her sister, Nancy, 17, was in the wings. She took Tina's spot while papa Frank sang "My Funny Valentine" before a prop valentine that read: "Tina, you're my valentine, from Daddy."

Later Sinatra comforted his younger daughter, saying: "don't worry, honey; I was sick for six weeks after my first show. In fact I haven't been well since."

The daughters were born to Sinatra and his former wife, Nancy.

Knights of Pythias Set Meeting for Tuesday

The Pontiac Knights of Pythias, Fellowship Lodge 277, will be honored by the presence of Andrew Jackson, grand chancellor of the domain of Michigan, at their meeting Tuesday evening.

Jackson will make a short presentation regarding the anniversary of the Pythian Order, which was established Feb. 19, 1864. The meeting will take place at the lodge, 948 Voorheis Rd., and is scheduled to begin at 8 p.m. All Pythians will be welcome.

Junior Editors Quiz on THE BIBLE



QUESTION: What was Esau's birthright and why did he sell it?

★ ★ ★

ANSWER: Esau (see Genesis, chapter 25) was the son of Isaac and Rebecca. He was born just before his twin brother Jacob, and since this made him the eldest son, he was entitled to inherit the family fortune. This was his "birthright."

One day Esau came in from a hunting expedition weak and faint. Seeing that Jacob had prepared a pot of lentils (called "pottage") Esau asked for some. But Jacob replied that he could have it only if he would give his birthright in exchange. Esau was so exhausted that nothing seemed of any importance compared with that steaming bowl of lentils, so he "sold his inheritance for a mess of pottage," in other words agreed that Jacob was to have the inheritance. Later on, Jacob did Esau another ill turn. Isaac, blind by this time, had called for his son Esau to give him his blessing. Knowing Esau to be a hairy man, Jacob covered himself with a goat's skin, got his father to feel the hair and obtained the blessing. Learning about this trickery, Esau vowed vengeance, and for years the brothers remained apart as bitter enemies. In the end, however, they forgave each other and became friends.

★ ★ ★

FOR YOU TO DO: Look in your Bible for Genesis, chapter 25 and find where Esau and Jacob first appear. Read the story and look for the happy ending in the beautiful words of verse 4, chapter 33. It will show how forgiveness brings happiness.

★ ★ ★

(Today's $10 award goes to Marie Carter of White Lake. If you have a good question, send it on a postcard to Violet Moore Higgins, AP Newsfeatures, in care of this newspaper. Monday: What keeps a man-made satellite from falling down?)

Hit-Runner Rams Cars on S. Saginaw

A hit-run driver last night damaged three parked cars on S. Saginaw street, near Prospect.

According to witnesses who were driving on S. Saginaw, the car passed them on the right side at 9 p.m., lost control and hit a parked car which was rammed 20 feet into another parked which in turn hit the third car.

The driver then backed up and drove off at a high rate of speed, witnesses said.

Police later in the evening got a call from St. Joseph Hospital that a man had shown up there and asked treatment for a "gunshot wound." The doctors found the wound was not caused by a bullet and had bits of glass in it.

A check of the man's car disclosed it had heavy damage to the right side. He will be questioned further today.

Marble from Lee, Mass., was used in the Capitol at Washington, D.C., and in St. Patrick's Cathedral in New York.



Pontiac Press Photo

CONTEST WINNER — Marie Carter, of 361 Avonlea St., White Lake Township, reads the Junior Editors Quiz, a daily column in The Pontiac Press. She was notified this week that she will receive $10 for a question she submitted, and which is used in today's quiz.

White Lake Resident Wins Award for Today's Quiz

A biblical question a White Lake Township mother of five children submitted to the Junior Editors Quiz, an Associated Press Newsfeature appearing daily in the Pontiac Press, is a winner.

Marie Carter, 30, of 361 Avonlea St., is now awaiting a $10 check for her question, "What was Esau's birthright and why did he sell it?"

★ ★ ★

Mrs. Carter claims she has entered several contests but "never won any." The winning question was submitted in November with several others.

"I entered the contest because I thought the money, if I won, would come in handy for Christmas. When I didn't hear by then I was certain I hadn't won anything," she explained. She was notified she was a winner this week.

Mrs. Carter said she has read the column regularly for the past several years. A member of the First General Baptist Church, 249 Baldwin Ave., Mrs. Carter said she entered the biblical question although she already knew the answer.

Her question and its answer appears in today's column in the Press.

Speech Contest Slated

NORTH BRANCH—The speech department of the North Branch High School will present its annual declamation contest in the high school auditorium at 9 a.m. Thursday.

Snowslide Swallows 3 Rescue Workers

OURAY, Colo. (AP) — Three men seeking to rescue a fourth entombed by a snowslide were swallowed up by a second slide yesterday and presumed dead.

★ ★ ★

The threat of further slides imperiled would-be rescuers who worked in snow, rock and shorn timber 60 feet deep in zero temperatures.

★ ★ ★

Sheriff Bud Slott of Ouray County said of the victims, "It would be impossible for any of them to be alive."

★ ★ ★

Oscar Franz, a county commissioner, said the last hope for the four vanished when searchers dug 18 feet to reach a bulldozer on which three of the missing men were standing when the second side struck. It was hoped they might have crawled beneath the vehicle and gained safety in an air pocket. But none was there.

Here IS a Credit Union for YOU!

Anyone may SAVE in this Credit Union. Savers for the past 3 years were PAID

4% DIVIDEND

Get the Details

Pontiac Co-op Federal Credit Union

40 E. Pike Street

INSURANCE — INSURANCE — INSURANCE — INSURANCE — INSURANCE



HOME OWNERS SAVE UP TO 25%

For Coverage on—

FIRE — EXTENDED COVERAGE

LIABILITY — BURGLARY and THEFT

MEDICAL PAYMENTS — EXTRA LIVING EXPENSE

For details call

H. R. NICHOLIE INSURANCE AGENCY

FE 2-2326 49 Mt. Clemens

CONNOLLY'S

OPPORTUNITY SALE!!

FEBRUARY 16 to MARCH 8

Savings from $20.00 to $60.00

REGARDLESS OF PATTERN CHOICE

On Services of four, eight or twelve of International Sterling

Come in... choose the set best suited to your requirements... all the basic place pieces sculptured in luxurious weight sterling for lasting pride in ownership. Add-on pieces available in open stock. 13 exquisite patterns.



International Sterling

Sterling is for now and for you

SOLID SILVER WITH BEAUTY THAT LIVES FOREVER

20 piece service for 4 when purchased gradually by the piece or place setting $120.00	NOW! In a complete set only $100.00	YOU SAVE $20.00
40 piece service for 8 when purchased gradually by the piece or place setting $240.00	NOW! In a complete set only $200.00	YOU SAVE $40.00
60 piece service for 12 when purchased gradually by the piece or place setting $360.00	NOW! In a complete set only $300.00	YOU SAVE $60.00

Prices shown for *Prelude* pattern. Federal Tax Included.

Use Our Layaway Plan or Pay as You Use It. Only 10% Down — 10% a Month

Connolly's JEWELERS

16 West Huron St., Pontiac FE 2-0294

We'd rather be telling you we will be CLOSED than offering

KROGER SUNDAY SPECIALS

We'd like to think of spending an easy day at home next Sunday, and every Sunday.

The kind where you catch an extra forty winks, then stroll to church and take the family for a drive in the afternoon.

BUT IN THE FOOD BUSINESS, YOU'RE NOT ALWAYS YOUR OWN BOSS. COMPETITION SAYS WHAT HOURS AND DAYS YOU WILL WORK.

In Detroit and Eastern Michign, for example, 131 food stores, other than Kroger, are open on Sunday.

So, in order to maintain the Kroger tradition of better service and convenience for our customers, most Kroger stores in these areas are now remaining open, too.

These Kroger stores are featuring special "Sunday Values." which will be available on Sunday, February 16th, only.

ASSORTED FLAVORS - KROGER

Gelatins . . . . . Pkg. 5¢

GREENFIELD'S PURE ROLL

Pork Sausage . . . . 1-Lb. Roll 29¢

Kroger



SNOW SUITS SKI SUITS

Cleaned & Water Repelled

Our excellent workmanship & solvents restore "newness" to all fine and miracle fabrics.

Be Sure to Get Your Holden's Stamps with Each Purchase

5 SHIRTS EXPERTLY LAUNDERED $1.13 Cash & Carry

GRESHAM CLEANERS and SHIRT LAUNDRY

605 Oakland Ave. FE 4-2579

Open Mon. thru Sat. 7 A.M.-8 P.M. Branch 5 Oakhill

THE PONTIAC PRESS

HAROLD A. FITZGERALD
President and Publisher

Editorial Page

MEMBER OF THE ASSOCIATED PRESS

SATURDAY, FEBRUARY 15, 1958

It Seems to Me . . .

You Won't Find Any Softies Among High Altitude Fliers

The next time you see our Air Force boys scooting around above 18,000 feet — if they're visible — bow low in humble obeisance. They've really got it. First of all, they must be experts super-de-luxe in their own line in the Air Force.

That's primary and comes first.

But there's more.

★ ★ ★

The modern Air Force man who explores the upper reaches undergoes a rigorous training that protects him against the elements and himself.

I know.

I had a look-see—close up.

Today, in order to ascend beyond 18,000 feet, even our experts in the Air Force must pass tests of a special sort, in addition to all their previous training.

★ ★ ★

At Dayton, the Air Force has a two-day school of Physiological Training under the very capable Captain THOMAS H. MOWRY. This issues —or denies—a little card that lets the possessor fly above 18,000 feet as a pilot, crewman or passenger. Without this precious passport, you wind your plebian way beneath the clouds in the more congested traffic lanes.

★ ★ ★

Through rare good luck and the intervention of Major General ROBERT E. L. EATON, your scrivener was privileged to attend this two-day institution which was never designed for the playboy or the disciples of cafe society.

★ ★ ★

On Monday, the boys attend a solid day of lectures and then on Tuesday they divide the time between instructive movies and an hour in a decompression chamber which simulates atmospheric conditions up to 43,000 feet; and if you think 43,000 feet up is a level of jolly relaxation, readjust your mental processes.

★ ★ ★

This decompression chamber is the scene of indignities and bodily stresses that only the lack of oxygen and atmospheric pressure can produce. It spawns painful sinus trouble, inner ear agonies, central nervous system disorders, lung imbroglios, gastric disturbances and the bends. When our class of thirty went through the mill, a victim or two of all these afflictions appeared.

★ ★ ★

But the school's necessary.

The men must be protected.

This is the scientific means of finding out which airmen can undergo the stresses of high altitude flying. Neither the Government nor the man would wish his body to be subjected to stresses he couldn't throw off; nor would his teammates, when a failure might end the whole maneuver. You can't live without oxygen; and you can't perform efficiently if you are experiencing excruciating bodily reaction.

★ ★ ★

The ordinary layman thinks of flying at 40,000 feet as the same general procedure that prevails at 10,000—only 30,000 feet higher.

That's a laugh . . . a big one.

They're different as day and night.

★ ★ ★

The Air Force determines who's fit at high altitudes, before the men fail in action. The gray-outs, the black-outs and the red-outs are explained. All phases of physical disabilities are discussed.

★ ★ ★

Some powerful and capable men simply can't dive 15,000 feet and pull out at peak efficiency. Some can't climb that distance at top speed and remain A-1. Nature builds us differently and Nature rebels. She protests vigorously against some of these changes. In fact, just in general, Nature doesn't seem to welcome mankind in the upper reaches.

★ ★ ★

Without sufficient oxygen, men begin to lose physical control. The process creeps up rapidly and with so little warning the victim is rendered helpless before he senses it himself. Teaching this fact, and the method of recognizing your personal symptoms, is the Dayton objective.

★ ★ ★

Sudden change in atmospheric temperature—both in long climbs or steep dives — can produce severe bodily pains. But these aren't fatal. They can be sufficient to stop activities but the victims survive. On the other hand, a lack of oxygen isn't a bit unpleasant; but this can result quickly in unconsciousness and shortly death—a pleasant death, perhaps, but still the Big Finis.

★ ★ ★

The decompression chamber takes you from ground to 43,000 feet with pauses for graphic demonstrations of nature's tremendous power. You watch the reactions on others and yourself. Each individual's oxygen mask is taken off at one point to see how long before he begins to check out. (Your reporter lasted 50 seconds.) And there are no unpleasant sensations. Nature doesn't seem particularly interested in issuing a warning. Lethargy steals up easily, without discomforture, and soon you're helpless and then the lights go out. If this condition goes uncorrected very long, it becomes permanent and the bugler goes to work on taps.

★ ★ ★

The writer went down to Dayton with Colonel E. G. MORRISON of Selfridge Field. Most of the Dayton class were in the twenties or early thirties, but the two veterans from Michigan went through without a miss, shook hands solemnly at the end and flew back to Selfridge. We're proud possessors of those magic littlec ards which let us fly in U.S. Air Service aircraft at any and all altitudes.

★ ★ ★

We both know we were very lucky.

Be proud of your Air Service. It's doing a terrific job and producing some wonderful men.

—HAROLD A. FITZGERALD

MODERN physicians are making considerable progress in their efforts to train people not to get sick at night.

IF POET HENLEY was master of his fate, as he claimed, why was his head bloody?

"THE United Nations should be able to control outer space developments," says an editor. Well, maybe so — it should be able to control something.

THE PONTIAC PRESS

Published by THE PONTIAC PRESS Company
48 W. Huron St. Pontiac 12, Michigan
Trade Mark Daily Except Sunday

RUSSELL BASSETT, Executive Vice President and Advertising Director
JOHN A. RILEY, Assistant Advertising Manager
HOWARD H. FITZGERALD II, Vice President and Business Manager
EARL M. TREADWELL, Circulation Manager
JOHN W. FITZGERALD, Secretary and Editor
O. MARSHALL JORDAN, Local Advertising Manager
ROBERT B. TARR, Managing Editor
GEORGE C. INMAN, Classified Manager

Entered at Post Office, Pontiac, as second class matter

The Associated Press is entitled exclusively to the use for republication of all local news printed in this newspaper as well as all AP news dispatches.

THE PONTIAC PRESS is delivered by carrier for 40 cents a week; where carrier service is not available by mail in Oakland, Genesee, Livingston, Macomb, Lapeer and Washtenaw Counties it is $12.00 a year; elsewhere in Michigan and all other places in the United States $20.00 a year. All mail subscriptions payable in advance. Phone Pontiac FE 2-8181.

MEMBER OF AUDIT BUREAU OF CIRCULATIONS

The POWER of FAITH

by Howard Brodie



The Beginning of Lent

In the wilderness of Judea, John the Baptist taught the way to salvation through prayer and fasting: "Prepare ye the way of the Lord, make straight His path." And in John's wake, Christ Himself began the Lenten tradition by fasting for 40 days in the desert.

At the conclusion of His fast, He demonstrated its benefits for all mankind by three times resisting temptations from Satan. The first temptation was to the appetites, the second to pride. The third was to materialism, when Satan, in desperation, offered all the kingdoms of the world "if kneeling down thou will worship me." Christ's reply, a symbol of then Lenten spirit, has echoed through the ages: "Get thee hence Satan, for it is written thou shalt worship the Lord thy God and Him only shalt thou serve."

Days of All Faiths

Bible Holds Greatest Sales Letter

By DR. HOWARD V. HARPER

If you want to read one of the best "sales letters" ever written get a modern translation of the New Testament and read St. Paul's letter to Philemon. You won't get the full flavor from the King James version, or even from the Revised.

This letter is about a slave named Onesimus, who is honored Sunday in the Church calendar. (The name, which means "useful," was a common one for slaves and servants.) In this case, Onesimus had robbed his master, Philemon, and run away from the town of Colossae. A little later he turned up in Rome, where St. Paul was, and was converted to Christianity. Naturally, after his conversion the only thing a good Christian could do was to go back to Philemon and face the music.

The penalty for what he had done was death, but when Philemon read the letter St. Paul had sent along with the penitent fugitive, he melted and gave Onesimus his freedom. It was a letter no one could have resisted.

What became of the former slave is not definitely known, but it is thought that Colossians chapter 4, verse 9, refers to him. If this is true, it indicates he had returned to St. Paul and was working with him in the spread of the Gospel.

DAY FOR STUDENTS

Since 1895 the third Sunday in February has been a world-wide observance among Protestant students. Known as Universal Day of occasion of gatherings of young people in many countries for fellowship and prayer, and is a demonstration of their unity in the Christian faith.

Originated by the World Student Christian Federation, of Geneva, Switzerland, the day is sponsored in America by the United Student Christian Council, a part of the National Council of Churches.

WORLD DAY OF PRAYER

Perhaps the greatest of all world-wide Protestant observances is the women's World Day of Prayer, which occurs annually on the first Friday in Lent. On this day each year millions of women join in spirit to make an unbroken chain of prayer encircling the entire globe.

The figures relating to this 71-year-old custom are most impressive. Women of 144 countries will participate. More than 25,000 communities in the United States and Canada will be represented. The uniform service will be said in 60 languages and more than 1,000 dialects.

From the rising of the sun at the international dateline until its setting at the same meridian there will not be a moment when the voices of Christian women will not be heard offering these prayers.

This year's theme is "The Bread of Life."

(Copyright 1958)

The Country Parson



"It's easier to quote the Bible than to live it."

Dr. William Brady's Mailbag:

Foot Trouble Booted Out by Applying Corn Remedy

"Haven't been to a foot doctor since using the formula you give in the booklet for the removal of corns. Got rid of a 'tailor's bunion' I had on my right foot for a long time." (W. M.)



DR. BRADY

Answer — Corn is a horny hardening and thickening of the epidermis at any point subjected to constant friction or pressure, most frequently on the toes, from wearing freak shoes that are too small. Callus is a similar hardening and thickening of the skin over a larger area. Both call for daily painting with a solution of 30 grains of salicylic acid in half an ounce of flexible collodion. In a week or so, the corn or callus will be soft enough to wipe away. Of course it will form again if the friction or pressure continues.

Bunion is partial dislocation of the great toe joint, with enlargement of the head of the first metatarsal bone and inflammation and often infection of the bursa over the joint. It is a mistake to apply corn or callus remedy to bunion. The deformity is largely due to wearing short and pointed shoes. Go barefoot or go to the hospital and hage an operation. Send me 35 cents and stamped, self-addressed envelope in care of this paper, for booklet Care of the Feet.

"We tried your remedy for the bed-wetting habit on our five-year old and it worked. The child is now dry, thank you so much . . ." (C. H.)

Answer—I do feel sorry for any youngster who wets the bed. For the pamphlet, The Ber-Wetting Habit, send stamped, self-addressed envelope. And I wish I could slap back the ears of any one who scolds, punishes or shames a child for wetting the bed. No child WANTS to wet the bed.

"How soon after birth should baby be put to the breast? It seems to me that when the first nursing is not until 30 hours after birth, the mothers have more trouble . . ." (—, R. N.

Answer—As soon as baby and mother want to start. I think you are right.

"Solution you recommend for excessive sweating. If this is applied under arms is there likely to be excessive sweating in other body areas?" (B. M.)

Answer — No. Send stamped, self-addressed envelope for pamphlet Excessive Sweating.

★ ★ ★

Signed letters, not more than one page or 100 words long pertaining to personal health and hygiene, not to disease, diagnosis, or treatment, will be answered by Dr. William Brady, if a stamped self-addressed envelope is sent to The Pontiac Press, Pontiac, Michigan.

Copyright, 1958

Case Records of a Psychologist:

Let God Be Your Tranquilizer

Oral Roberts is a great modern revivalist who knows the psychological value of having folks use their hands in making a point of contact with the Almighty. See how the same principle helps men like Charley relax at night and drift off into deep slumber without tranquilizer pills or sleeping potions. Use Charley's method to combat your insomnia.

By GEORGE W. CRANE

Case X-330: Charley X., aged 48, is an executive with an aluminum organization.

"Dr. Crane, I stay tense even at night," he confessed ruefully.



DR. CRANE

"During the day I am under a lot of pressure, as are many modern executives. But I can't even let go at night.

"I feel much like a fellow holding to a high tension wire who can't let go even though the current is killing him.

"And if I don't learn to let go, I don't think I'll last till 55, let alone 65.

"Some of my friends are using liquor to relax while others are taking tranquilizer pills. Should I follow their example?"

FACE THE FACTS

No, it is silly to use liquor or sedatives to free you from such workaday tension.

Those are inefficient methods and ultimately dangerous in their own right, for they just impose a greater load on liver and kidneys as they dope up your mind.

★ ★ ★

Instead, raise your sights and get a broader philosophical view of the world.

"Suppose I should die within three days," you can think to yourself. "Would I be so wrought up over this unfinished item on today's work agenda?"

You'll be pleasantly surprised at how quickly this wider viewpoint will pay dividends.

★ ★ ★

You'll then be able to ignore petty irritations at home which otherwise would set you into a tantrum.

JOIN GOD'S TEAM

And join God's team! Be sure your job helps make the world at least a little better or safer or happier.

If it doesn't then get out of that line of work and pick a job that does give solace to your morale.

Lincoln said he hoped to plant roses where thistles grew before. Well, if you are planting thistles in life, all the liquor and sedatives in the world will never allay your conscience and stop your incomnia.

★ ★ ★

So get on God's team NOW. Which means you must be in a line of work where you plant roses!

Maybe you think your work plants very tiny roses, but even a dwarfed rose beats the largest thistle ever grown!

At night you can also relax your mind by taking six very deep breaths and then holding the last one for 30 seconds.

★ ★ ★

This process makes you dizzy and inclined to let go of your hectic workaday problems.

Then actually lift your hand aloft as if you are placing it in God's own hand and whisper to yourself:

'Lord, I'm working on your team. I'm trying to plant roses instead of thistles.

"But I must get up early tomorrow to be back on the job, so will you please take over the night shift for me?"

And God never refuses to take over your night shift! Try this bed-

time ritual and see for your full satisfaction.

God is far superior to alcohol and tranquilizer pills, as well as sleeping potions. So quit wasting money on attempts to hide from facing simple facts.

★ ★ ★

Furthermore, incomnia doesn't kill anybody, so why make such a bugaboo of it?

You gain the chief benefits of slumber just by lying flat, even if your eyes are open.

Meanwhile, read an educational book or the New Testament and you'll soon doze off.

But don't forget to raise your hand and ask God to handle your night shift!

Always write to Dr. George W. Crane in care of The Pontiac Press, Pontiac, Michigan, enclosing a long 3c stamped, self-addressed envelope and 20c to cover typing and printing costs, when you send for his psychological charts and pamphlets.

(Copyright 1958)

Voice of the People

Asks America to Support Campaign for 'Hot Brains'

The man who said hot brains is what we need in this country hit the nail right on the head. I've lived through the horse and buggy days and watched hot rodders go by in their 300 horsepower cars. Now it's time for another change. With so many of our kids never finishing high school, we could have a lot of improvements in our homes and schools.

★ ★ ★

Hot brains are going to cost money. Maybe we could start at the bottom and persuade a lot of our big brother employers to give a bond a month to families or single persons, the bonds being marked for further education or old age security. This would cause no inflation. It would just distribute some of the wealth where it's needed most—for further education.

★ ★ ★

This is America. We should all get behind the hot brains suggestion.

FAB

'What's the Extent of Personal Rights?'

I read a letter recently about making Michigan dry. I agree, but why not try for all 48 states? People say it's a personal right to drink. It's also your personal right to get in your car drunk and cripple yourself for life. But is it also your right to leave a family motherless or fatherless or take a child from its parents? How far do personal rights go? Do they include making our highways dangerous to drive on? I am very

Doubtful

'Law or No Law, They Play Here'

In answer to Mr. Bourque's letter, losing sleep or not, bingo is played in Michigan. It's played here on my corner every Friday night at a Catholic church. It's also played in others here in our city and I understand some do have beer licenses.

Flint H. J. G.

'Stranger's Help Proves Goodness'

A recent experience again demonstrated the kindness and helpfulness of people, even strangers. I collapsed in my home alone. After crawling to the telephone, I dialed the operator. Lying there, temporarily deaf and able to speak only with great effort, I repeated again and again my need for help into the telephone, hoping to reach an operator and make her understand me.

Within ten minutes the police arrived, an ambulance was called and I was taken to the hospital. I later learned the operator couldn't understand me, but had to have help from other telephone people to find my number and address before she called the police. She stayed on the line until police arrived.

The operator was busy with other regular work but took time to help a person in distress. I believe her kindness and help saved my life. Instances like this along with the kind acts of fine neighbors proves the real goodness of people.

Mrs. Mary Husband
790 Parkwood

'Bugs' Baer Says:

What's missing from the transplanted Brooklyn schedule is the Brooklyn fan.

There's no parking space for the sole of his foot. The subway series is over the hills and far away.

The Brooklyn fan only knew right from wrong if they were fields.

He could start a riot on miniature notice and threw a hard, high dornick. He didn't come there to praise Caesar.

He thought the basic facts were four. When they were loaded he approved of the slide rule.

The game was never over in Brooklyn until the bartender threw the last man out.

He loved those Bums when they won. He loved 'em when they lost. He loved those Bums.

That's a lot of O'Malley malarkey about there being no parking space. The Brooklyn fan drove up on foot.

Smiles

Real wealth is a state of mind, says a college professor. Does he mean mind your dollars and sense?

Portraits

By JAMES J. METCALFE

A deadline is both wonderful . . . And treacherous in life . . . As you pursue your daily way . . . Of struggle and of strife . . . Each deadline that you meet brings joy . . . It is a victory won . . . And automatically it proves . . . The task has been well done . . . But now and then a deadline may . . . Be just the one you miss . . . And as it happens, Lady Luck . . . May give a fatal kiss . . . In journalism, deadlines mark . . . A most important score . . . But when you have to deal with God . . . It means a whole lot more . . . The only deadline in this life . . . You really have to fear . . . Is whether you will be on time . . . with sentiment sincere.

Looking Back

15 Years Ago

COLDEST DAY of winter hits eight below.

FORECAST DRAFT of wives for plants.

20 Years Ago

POWERS ABANDON Austria to Nazi control.

SENATORS CHARGE admirals spread war fear in U. S.

'Eyewitness to Death' . . . by Agatha Christie

Copyright 1957

CHAPTER 39

Harold went upstairs into the drawing room and greeted his wife punctiliously.

"So you're back, my dear. Sorry I couldn't meet you, but I was held up in the City. I got back as early as I could. How was San Raphael?"

★ ★ ★

Alice told him how San Raphael was. She was a thin woman with sandy hair, a well arched nose and vague, hazel eyes. She talked in a well bred, monotonous and rather depressing voice. It had been a good journey back, the Channel a little rough. The Customs, as usual, very trying at Dover.

"You should come by air," said Harold, as he always did. "So much simpler."

"I daresay, but I don't really like air travel. I never have. Makes me nervous.

"Saves a lot of time," said Harold.

★ ★ ★

Lady Alice Crackenthorpe did not answer. It was possible that her problem in life was not to save time but to occupy it. She inquired politely after her husband's health.

"Emma's telegram quite alarmed me," she said. "You were all taken ill, I understand."

"Yes, yes," said Harold.

"I read in the paper the other day," said Alice, "of forty people in school going down with food poisoning at the same time. All this refrigeration is dangerous, I think. People keep things too long in them."

"Possibly," said Harold. Should he, or should he not mention arsenic? Somehow, looking at Alice he felt himself quite unable to do so. In Alice's world, he felt, there was no place for poisoning by arsenic. It was a thing you read about in the papers. But it had happened in the Crackenthorpe family. . .

★ ★ ★

He went up to his room and lay down for an hour or two before dressing for dinner. At dinner, tete-a-tete with his wife, the conversation ran on much the same lines. Desultory, polite. The mention of acquaintances and friends at San Raphael.

"There's a parcel for you on the hall table, a small one," Alice said.

"Is there? I didn't notice it."

"It's an extraordinary thing but somebody was telling me about a murdered woman having been found in a barn, or something like that. She said it was at Rutherford Hall."

★ ★ ★

"No," said Harold, "no, it isn't. It was in our barn, as a matter of fact."

"Really, Harold! A murdered woman in the barn at Rutherford Hall—and you never told me anything about it."

"Well, there hasn't been much time, really," said Harold, "and it was all rather unpleasant. Nothing to do with us, of course. The press milled round a good deal. Of course we had to deal with the police and all that sort of thing."

"Very unpleasant," said Alice. "Did they find out who did it?" she added, with rather perfunctory interest.

"Not yet," said Harold.

"What sort of a woman was she?"

"Nobody knows. French apparently."

★ ★ ★

"Oh, French," said Alice, and her tone was not unlike that of Inspector Bacon. "Very annoying for you all," she agreed.

They went out from the dining room and crossed into the small study where they usually sat when they were alone. Harold was feeling quite exhausted by now. "I'll go up to bed early," he thought.

He picked up the small parcel from the hall table, about which his wife had spoken to him. It was a small neatly waxed parcel done up with meticulous exactness. Harold ripped it open as he came to sit down in his usual chair by the fire.

★ ★ ★

Inside was a small tablet box bearing the label, "Two to be taken nightly." With it was a small piece of paper with the chemist's heading in Brackhampton, "Sent by request of Doctor Quimper" was written on it.

Harold Crackenthorpe frowned. He opened the box and looked at the tablets. Yes, they seemed to be the same tablets he had been having. But surely, surely Quimper had said that he needn't take any more. "You won't want them now." That's what Quimper had said.

"What is it, dear?" said Alice. "You look worried."

"Oh, it's just — some tablets. I've been taking them at night. But I rather thought the doctor said don't take any more."

His wife said placidly, "He probably said don't forget to take them."

★ ★ ★

"He may have done, I suppose," said Harold doubtfully.

He looked across at her. She was watching him. Just for a moment or two he wondered — he didn't often wonder about Alice—exactly what she was thinking. That mild gaze of hers told him nothing. Her eyes were like windows in an empty house. What did Alice think about him, feel about him? Had she been in love with him once? He supposed she had. Or did she marry him because she thought he was doing well in the city, and she was tired of her own impecunious existance Well, on the whole, she'd done quite well out of it. She'd got a car and a house in Londaon, she could travel abroad when she felt like it and get herself expensive clothes, though goodness knows they never looked like anything on Alice. Yes, on the whole she'd done pretty well. He wondered if she thought so.

She wasn't really fond of him, of course, but then he wasn't really fond of her. They had nothing in common, nothing to talk about, no memories to share. If there had been children—but there hadn't been any children—odd that there were no children in the family except young Edie's boy, Young Edie. She'd been a silly girl, making that foolish, hasty war-time marriage. Well, he'd given her good advice.

He'd said, "It's all very well, these dashing young pilots, glamor, courage, all that, but he'll be no good in peace time, you know. Probably be barely able to support you."

★ ★ ★

And Edie had said, what did it matter? She loved Bryan and Bryan loved her, and he'd probably be killed quite soon. Why shouldn't they have some happiness? What was the good of looking to the future when they might all be bombed any minute. And after all, Edie had said, the future doesn't really matter because some day there'll be all grandfather's money.

Harold squirmed uneasily in his chair. Really, that will of his grandfather's had been iniquitous! Keeping them all dangling on a string. The will hadn't pleased anybody. It didn't please the grandchildren and it made their father quite livid. The old boy was absolutely determined not to die. That's what made him take so much care of himself. But he'd have to die soon. Surely, surely he'd have to die soon. Otherwise—all Harold's worries swept over him once more, making him feel sick and tired and giddy.

Alice was still watching him, he noticed. Those pale, thoughtful eyes, they made him uneasy somehow.

"I think I shall go to bed," he said. "It's been my first day out in the city."

★ ★ ★

"Yes," Alice said, "I think that's a good idea. I'm sure the doctor told you to take things easily at first."

"Doctors always tell you that," said Harold.

"And don't forget to take your tablets, dear," said Alice. She picked up the box and handed it to him.

He said good night and went upstairs. Yes, he needed the tablets. It would have been a mistake to leave them off too soon. He took two of them and swallowed them with a glass of water.

★ ★ ★

"Nobody could have made more of a muck of it than I seem to have done," said Dermot Craddock gloomily.

He sat, his long legs stretched out, looking somehow incongruous in faithful Florence's somewhat over - furnished parlor. He was thoroughly tired, upset and dispirited.

Miss Marple made soft, soothing noises of dissent. "No, no, you've done very good work, my dear boy. Very good work indeed."

(Continued Tomorrow)

Two Pals Can't Attend Their Birthday Parties

MIDVALE, Utah (AP) — Roger Furse and Russell Drake, both 9, are good pals but they can't seem to get together for birthday parties.

★ ★ ★

When Roger celebrated his eighth birthday last year, Russell broke out with the measles the day before the party and couldn't attend. Russell had his ninth birthday party yesterday, but Roger didn't make it. He came down with the measles Thursday.

Erin Celebrates Being 'Nearly Out of Debt'

By EARL WILSON

NEW YORK —"Beautiful but broke" Erin O'Brien phoned a New York friend, Mrs. Jeanne Sager, from H'wood one recent afternoon—which caused the New York friend to exclaim:

★ ★ ★

"Erwin, what are you phoning now for, instead of waiting for the evening rates?"



WILSON

"I'm almost out of debt now and we're going to talk 15 minutes," announced Erin. It was a milestone for Erin—and they both cheered. Mrs. Sager had lent Erin dresses when she first came to New York only 18 months ago to get discovered here. And a few months before that Erin had been so broke that she took an $18-a-week barmaid job in Los Angeles. She proceeded to squirt beer over a lot of customers—so her tips were small.

One evening Erin, her husband, singer Jimmy Fitzgerald, and their two children were having hamburgers at a Los Angeles drive-in. An agent, Jimmy Joyce, spotted her, decided she was beautiful, learned her name, and tried to phone her—but she had no phone. He wired her.

★ ★ ★

"He wanted me to audition for a stage show," Erin says. "I was too tall; so he said, 'Why don't you audition for Godfrey's Talent Scouts?'

"I did, and a few days later I was in New York going on the air with Peter Lind Hayes and Mary Healy."

She was still broke, she was borrowing clothes even when she went on Steve Allen's "Tonight" program. One night in the summer of '56 Mrs. Sager and her husband Jerry, a public relations man, invited Irin to the preview of "The Ten Commandments" where they introduced her to big shot Ben Kalminson of Warner Bros.

He sent her back to California to try for a part in "Marjorie Morningstar."

"I met Gene Kelly and he said, 'Miss O'Brien, I feel you're too tall for the part.' So I asked to be out of it . . ."



ERIN

But Warners signed her anyway and she's now done four westerns, two featured films, 7 network TV shows, and has cut an album and launched a night club show. I've also been to the Far East with Bob Hope's troupe," she says.

"My husband Jimmy should have done the album—he's really a singer," she adds . . . Jimmy's production singer at the Moulin Rouge night club in Los Angeles and a baby-sitter at other times for James Patrick, 6, and Gregory Paul, 3, while Erin's making screen love with Andy Griffith or somebody.

THE WEEKEND WINDUP . . .

Mickey Hargitay'd like to open a chain of body-building emporiums . . . **Tony Randall** of "Oh Captain!" learned ballet at the Neighborhood Playhouse, with classmate **Gregory Peck** . . . **Cleste Holm,** who gets pushed around in "Interlock," wears basketball kneeguards under her elegant gowns . . . **Gen. Mark Clark's** been mentioned for the top CIA Intelligence job when Allen Dulles retires.

WISH I'D SAID THAT: Nowadays couples are considered incompatible if they can't agree on watching the same TV show.—Fred Dodge. Something has been discovered, writes Jack Herbert, that'll do the work of 100 men. It's 50 women . . . **That's earl, brother.**

(Copyright, 1958)

Will Seek Nomination

ALMA (AP)—Former State Representative and Senator John B. Smith of Ashley will seek the Republican nomination next summer to fill the vacancy caused in the 25th senatorial district by the death of Sen. Bert M. Story (R-Belding).

Miami Herald Loser in Suit

To Appeal $100,000 Case in Higher Court Announces Publisher

MIAMI, Fla. (AP)—A former Dade County state attorney won a $100,000 jury award last night in trial of a libel suit against the Miami Herald.

John S. Knight, editor and publisher of the large southeast Florida newspaper, said the Herald would appeal the case.

George A. Brautigam, controversial figure in the debate over an interim report of a grand jury in April 1956, had sued for two million dollars damage to his reputation he said was caused by two Herald editorials critical of his actions.

The criticism of Brautigam's efforts to suppress portions of the grand jury report, Knight said, was "based on our firm conviction that a public official should not withhold information to which the people are rightfully entitled."

★ ★ ★

The 6-man Circuit Court jury fixed the onetime public official's compensatory damages at $25,000 and punitive damages — damages by way of punishment or example — at $75,000.

Winnie Coming in April

NICE, France (AP) — Sir Winston Churchill will probably visit the United States in the second half of April, members of his entourage said today. Churchill and his wife have been invited by President Eisenhower.

Canada is larger in area than the United States.

There are about 1,000 different kinds of rats.

EYES EXAMINED GLASSES FITTED



DR. E. F. DENNE
Optometrist
914 West Huron St.
FE 2-2629

Reflections



J. L. VOORHEES

NECK-STRETCHERS:

Watch a herd of cattle grazing in a field; there's always one not satisfied with the verdant grass under her feet. She's willing to brave the barbs of wire to stretch her neck to nibble the grass outside.

Human beings are like that too. We see the driver who takes desperate chances to get ahead of the man in front of him; people who move frequently to find better neighbors; husband and wife going into Court for a divorce to find that perfect mate; we listen to the soap box orator nibbling grass over the fence; we hear the woes of the man who invested in a scheme and was swindled. On the other hand we see the man rushing home to his family, happy and smiling; see the mother standing at the window waiting for the One Man in all the World to arrive; two elderly people, secure and happy watching the sunset. There are so few who are Neck-stretchers we know the world is still on course.



M. E. SIPLE

VOORHEES-SIPLE FUNERAL HOME
266 N. Perry Street Phone FE 2-8378

Come in and Save
MONDAY thru THURSDAY—CASH & CARRY
Men's or Ladies' CLEANED PRESSED
Trousers & Slacks . . 59c Ea.
What a value for fine quality cleaning! Each garment French-Glo Finished, FREE! Bring them in early in the week . . . wear them cleaned, pressed, immaculate on the week-end.
JOIN OUR SILVER DOLLAR CLUB!
BOWLING SPECIAL
BOWLING SHIRTS
39c ea.
FRENCH-GLO
Tel-Huron Shopping Center
Franklin Shopping Center
1-HOUR VALET
FE 5-7934
MA 6-5634
Bring your cleaning while shopping at TEL-HURON

14 KARAT GOLD
Matched
WEDDING RINGS
Our Reg. $17.95



BOTH FOR $12.95
Easy Terms
Georges-Newports
Jewelry Dept.
74 N. Saginaw St.

NO STIRRING! NO DRIPPING!
with new JELLED MAGIC PAINT



No Stirring
...because it's homogenized
Now you can avoid all the tedious work of stirring, and—even more important—you escape the pitfalls of *inadequate* stirring. Jelled Magic gives you a beautiful, smooth job every time.

No Dripping
...because it's jelled
Jelled Magic just can't drip or run like ordinary paint. It comes to you jelled—*stays* jelled on brush or roller—yet becomes liquid instantly when applied in the usual way.



It's perfect for every room in your home—including kitchens and bathrooms.
OAKLAND FUEL & PAINT
436 Orchard Lake Ave. FE 5-6150
PARK FREE REAR OF STORE



Your Dry Cleaner is no Magician!

When you take your clothes to your Dry Cleaner, don't expect him to work miracles! He is only human, and may occasionally make a mistake, which he will be glad to rectify. But many cases of unsatisfactory dry cleaning are not his fault. Before you expect too much, be sure that—

- The garments are of sufficiently good quality that they can be dry cleaned without shrinking and without colors fading or running.
- That cloth-covered buttons and stiffening materials do not contain substances that will stain.
- That you have not attempted to remove stains with fluids that will injure the fabric, set the stain or cause fading.
- That your Dry Cleaner is a well-established, dependable local businessman.

Your Dry Cleaner will tell you, when he accepts your clothing, just what to expect — but he cannot promise to work miracles.

BUSINESS ETHICS BOARD
of the
Pontiac Area Chamber of Commerce
Phone FE 5-6148 Waldron Hotel Bldg.

PLANNING TO BUY OR BUILD . . .



IN THE *Spring?*

We invite you to come in now and counsel with one of our friendly experienced representatives who specializes in home loans. We have many house plans available for your study. At no cost to you, our counsellors can advise you on the size and type of home you can build within your budget.

We invite you to come in today. Home loans are our specialization.

WE PURCHASE LAND CONTRACTS

All Savings Accounts Insured to $10,000 by an Agency of the U. S. Government.

CURRENT 3% RATE on SAVINGS

Pontiac Federal Savings
Home Office 761 W. Huron Street
Rochester Branch: 407 Main St.
Downtown Branch: 16 E. Lawrence St.

Personal News of Interest in Area



Pontiac Press Photos

Flowers for each lady was a feature of the Viernes Dance Club party. Here, Raymond L. Cole (right), general chairman of the dance, puts a corsage on the wrist of Mrs. Farrell Roberts. Mr. Roberts looks on with approval.



Taking a few moments out for a chat at Viernes Dance Club's Guest Night at Elks Temple Friday evening were (left to right) Mrs. Bruce Kinzler, Mr Kinzler and Dr. and Mrs. Jack Nessel.

Guest Night Presented by Viernes

Valentine Decor Used for Dance at Elks Temple

Hearts and cupids decorated the ballroom of Elks Temple Friday evening for the annual Guest Night dance of Viernes Dance Club.

★ ★ ★

Serving as general chairmen for the dance were Mr. and Mrs. Raymond L. Cole assisted by Dr. and Mrs. Jack Nessel, Mrs. C. William Salton and Mr. and Mrs. M. A. Calbi.

CHARTER MEMBERS

Mr. and Mrs. Aaron Fox, Mr. and Mrs. Harry Kimmins and Mr. and Mrs. Harold Hackett were among the charter members present for the dance.

★ ★ ★

Mr. and Mrs. William Fox of Edgefield drive entertained at a pre-dance party.

Among their guests were Dr. and Mrs. Lynn Allen Jr., Mr. and Mrs. John Napley, Mr. and Mrs. James Jenkins, Mr. and Mrs. Dale Carney, Mr. and Mrs. George Tuson, Mr. and Mrs. Morgan Siple, Mr. and Mrs. Wallace Williams, Dr. and Mrs. Robert Kimmins and Dr. and Mrs. Lynn Smith.

OTHER GUESTS

Others were Dr. and Mrs. Edward Gates, Dr. and Mrs. Arnold Brown, Dr. and Mrs. H. F. Kendrick, Mr. and Mrs. William Frankenfield, Mr. and Mrs. Frank Osterhof, Mr. and Mrs. R. R. Rippberger and Dr. and Mrs. John Schmitt.

Nuptials Draw Birmingham Folk

BIRMINGHAM — Mr. and Mrs. John W. Sanders and Mr. and Mrs. J. Morrison Taylor and their son Jim returned early in the week from Mansfield, Ohio, where they had gone to attend the wedding Saturday of Mrs. Taylor's niece Adelle Morley.

The bride is the daughter of Mr. and Mrs. John L. Morley who formerly lived in Bloomfield Hills. Mrs. Morley is the former Mary Adelle Shaw.

"Holiday Farm," the Morley home, was the setting for miss Morley's marriage to Allen Carl Brietsinger, son of Mr. and Mrs. E. Allen Brietsinger of Berea, Ohio. Lynn Morley, sister of the bride, was her only attendant.

After a small reception the bride and bridegroom left for a wedding trip to Florida. They will live in Parma, Ohio.

JAMES TAYLOR TO WED

The Taylors and Sanders will go to Pennsylvania next week to attend the wedding of the Taylors' son, James M. Taylor Jr., to Susan Gail Coskery, daughter of Mr. and Mrs. Eugene C. Coskery Jr. of Berwyn, Pa.

A patriotic wedding date, Feb. 22, will be in keeping with the setting for the wedding, Washington Memorial Chapel at Valley Forge.

Others going from here for Jim's marriage will be Mrs. George Fink and her son, Jack of Grosse Pointe; Mr. and Mrs. John Reeves Taylor, Mr. and Mrs. John W. Blanchard, Mr. and Mrs. Denton Anderson and their son Jack, of Lone Pine road.

Mrs. Sanders is the godmother of last Saturday's bride, Adelle Morley, and also of Jim Taylor.

★ ★ ★

Mrs. William H. Manning will give a luncheon next Friday for Mrs. James R. Mock. Mr. and Mrs. Mock will leave around March 1 for an extended stay in Florida.

★ ★ ★

Mr. and Mrs. E. J. Anderson will go to New Orleans next week to attend the Mardi Gras.

★ ★ ★

Mr. and Mrs. C. J. O'Connor are in Miami Beach for several weeks.

BAPTISM BRUNCH

Mr. and Mrs. C. Watts Wacker II will be hosts at a brunch Sunday following the baptism of their two children at Christ Church Cranbrook.

★ ★ ★

Mr. and Mrs. Alfred J. Rosborough Jr. (Mary Ann Rainey) announce the birth of a daughter, Ann, Feb. 5.

★ ★ ★

Several Birmingham friends of Mr. and Mrs. John W. Anhut of Detroit will be their guests at a hayride and a supper party Saturday evening at Botsford Tavern.

June Unit of Church Entertained

A Valentine motif was used when June Group of First Presbyterian Church gathered Friday in the Lenox avenue home of Mrs. Edith M. Tick for a luncheon and meeting.

★ ★ ★

Participating in the program were Mrs. Duncan McVean, Mrs. Asa Drury and Mrs. R. C. Cummings.

Mrs. E. G. Winn will open her Bloomfield Hills home for the March meeting.

Mrs. Tick is in charge of money-making projects. Cohostesses for the day were Mrs. Elmer Reynolds, Mrs. Bessie M. Brown and Mrs. Frances Olmstead.

Officers Elected

Mrs. Richard Brownell has been named president of Welcome Rebekah Sewing Circle. She will be assisted by Mrs. Ted Sutton, vice president; Mrs. Leo Hetzer, treasurer, and Mrs. Vernon McFarland, secretary.



JO ANN C. ROSBERG

Mr. and Mrs. Farres E. Rosberg of Beverly road announce the engagement of their daughter, Jo Ann Carol, to Robert Edgar Thompson, son of Mr. and Mrs. M. Edgar Thompson of Lakeview drive. The prospective bridegroom is a sophomore at University of Michigan. No date has been set for the wedding.

Mrs. Baldwin Stages Show at Junior High

"Guard Well Thy Trust," a pageant, was presented by Mrs. Robert Baldwin to members of Lincoln Junior High School PTA Thursday.

★ ★ ★

It was narrated by Daniel McGeen. Mrs. John Giles acted as founder, assisted by Mrs. Edward Bigger, Mrs. Ervin Christie, Mrs. Burl Mapley, Mrs. Ralph Mains, Mrs. Harold Richardson, Mrs. James Highbaugh and Philip Wargelin.

Margo Edwards, Linda Lake, Sandra Lockwood, Jacqueline Vess, Linda Coleman and Pat Wilkinson represented "our growing world."

Sorority Hears Talk on Europe by Mrs. Long

Mrs. Earl Long told about her recent trip to Europe when members of Alpha Omega Chapter of Beta Sigma Phi Sorority met Thursday evening in the Lincoln street home of Mrs. Kenneth Miller.

Mrs. Miller gave a report on the Sno-Ball dance and announced that proceeds will be given to St. Joseph Mercy Hospital to benefit victims of blood disease.

Mrs. Michael Gollogly and Mrs. Donald DeVoe gave a report on the all-chapter meeting which was held at Hotel Waldron.

Mr. and Mrs. Bernis J. Arcand of Orchard Lake avenue announce the engagement of their daughter, Ida Jane, to Don R. Cameron of Ypsilanti. Both attended Eastern Michigan College where the bride-elect was affiliated with Sigma Nu Phi Sorority. An August wedding is planned.



IDA J. ARCAND

On their way to Florida today are Mr. and Mrs. Joe Haas of Holly who left for the southland by car on Friday. On Feb. 18 the Haases expect to reach the first point on their itinerary, Lake City, where they will stay at the Holiday Motel.

★ ★ ★

Mrs. Thomas L. Murphy of Clifford street is leaving Feb. 26 to join her husband, Sgt. Murphy, at Pirmasens, Germany, where he is stationed.

★ ★ ★

The Mohawk road home of Mr. and Mrs. Paul S. Kantz has been buzzing with activity the past few days. On Thursday evening their bridge club was entertained, and today several guests will arrive for festivities honoring the Thursday birthday of Mr. Kantz. Among them will be their son-in-law and daughter Mr. and Mrs. John L. Preston and their son, Jay, of Marshall, and Mrs. Thomas B. Kantz of Ann Arbor. At a family birthday dinner Sunday guests from Flint and Ferndale also will be present.

★ ★ ★

The Rev. and Mrs. L. A. Parent of West Auburn road have returned home after attending a church convention in Miami, Fla. The Rev. Parent is pastor of the Apostolic Church of Christ.

★ ★ ★

Joanne Burkhart, daughter of Mr. and Mrs. Martin Burkhart of Scottwood avenue, is enrolled as a freshman at Western Michigan University, Kalamazoo, and is a resident of Zimmerman Hall. She is majoring in elementary education.

★ ★ ★

Pledged to the honorary forensic fraternity at Stirling College, Stirling, Kan., is George Mastick, son of the Arthur Masticks of West Hopkins street. He is a speech major.

★ ★ ★

Mr. and Mrs. Francis Schoenemann of Wenonah drive are receiving congratulations on the birth of a son, Mark Francis, Feb. 11 at St. Joseph Mercy Hospital. Grandparents of the infant are Mrs. Gladys Borer of North Perry street and Mrs. Frank Schoenemann of Wenonah drive.

Artists' Society Makes Plans for May Show

Pontiac Society of Artists met Friday evening, and committees were named for the 10th annual exhibit to be held in May.

★ ★ ★

Peter Zampol won second popular vote for his exhibit at the Michigan Regional Art Exhibit in Ann Arbor.

Mike Church, supervisor of special projects of U. of M. Extension Service, will speak March 14 at Adah Shelly Library.



PATRICIA A. DONELSON

Mr. and Mrs. Carl W. Donelson of Mohawk road announce the engagement of their daughter, Patricia A., to Howard L. Cate Jr., son of Mr. and Mrs. Howard L. Cate of West Huron street. The couple will be wed April 19 in Bethany Baptist Church.

Pair Wed in Episcopal Rite Today

Ellen Lewis and Milton Mallender Speak Vows

Married today in St. James Episcopal Church were Ellen Farwell Lewis and Milton Fred Mallender II. The Rev. Kenneth L. Gass performed the ceremony.

Parents of the bride are the John Stanton Lewises of Bloomfield Township and the Milton F. Mallenders, also of Bloomfield Township, are the bridegroom's parents.

IN PINK GOWN

The bride was gowned in a blush-pink taffeta gown fashioned in princess style with panels of draped Venice lace and a sweep train. Her matching fingertip length veil was held in place by a tiny cap of pearls. The bridal bouquet was of white roses and hyacinths with ivy.

★ ★ ★

Margaret Berry of Detroit was the maid of honor. Margaret McCaul of Bloomfield Hills, Joan Westby of Tulsa, Okla., Susan Martin of Naples, Fla., and Mrs. Samuel H. Campbell III of Fort Smith, Ark., were the bridesmaids. All wore delphinium blue taffeta ankle-length gowns, with small pink hats, and carried pink carnations.

BROTHER ASSISTS

As his brother's best man was William H. Mallender. Donald H. Parsons, Frederick G. Bahr, Robert A. Parr and Charles T. Hammond seated the guests.

★ ★ ★

To receive guests at Devon Gables, Mrs. Lewis had chosen a blue peau de soie and lace dress with jeweled hat and pink cymbidium orchids. The bridegroom's mother wore a gown of champagne Chantilly lace and a rose flowered hat. A green cymbidium orchid was pinned to her purse.

★ ★ ★

For traveling to Florida the new Mrs. Mallender changed to a royal blue costume suit with print accessories. The couple will live in Graefield Terraces.

Paris Likes Tent Look

PARIS (INS) — The latest look in Paris fashions is not the "sack"—it is more of a "tent" affair.

★ ★ ★

Every salon has a different name for it—it is the basis for Dior's "trapeze" line, while Maggy Rouff calls it the "little girl" dress and Jacques Griffe terms it the "doll dress."

FLARED CHEMISE

Basically, it is a flared chemise silhouette, sloping gently outward from shoulder to hem in a triangular tent shape.

★ ★ ★

The flared chemise or tent dress hangs loose when the wearer stands still but the feminine form is revealed when the wearer moves.

Many of these dresses also manage to look alluring because they are transparent.

★ ★ ★

For example, a socialite recently turned up at a swank Paris party wearing the new style. It was a black lace affair, shaped like a tent and almost as wide.

★ ★ ★

Sleeveless, with boat-shaped neckline held up by two bows at the shoulder, baby fashion, it was worn over a slim black slip that burst at mid-thigh into four ruffled lace tiers to match the semi-transparent, figure-revealing lace tent.

THREE ADVANTAGES

The tent dress has three advantages—its wider skirts allow freedom of movement and have a graceful swing; the hint of a high waistline, slightly indented under the bosom, makes it feminine; and it is youthful.

Carmelina Ginell Speaks Vows in St. Michael Rite

Carmelina Ginell and Thomas McIsaac exchanged wedding vows this morning in St. Michael Catholic Church. The Rev. Norman Thomas performed the ceremony

Mr. and Mrs. Dominic Ginell of Sanderson avenue are the bride's parents, and the bridegroom is the son of the S. J. McIsaacs of Howe court.

IN LACE AND SATIN

The bride chose a full-length gown of Chantilly lace over bridal satin, featuring a scalloped square neckline, long tapered sleeves and basque waist. The skirt was of nylon tulle with sequin trim and lace tiers forming a chapel train.

Her fingertip veil of French silk illusion was held in place by a double crown of seed pearls and tulle. The bridal bouquet was an arrangement of white roses and an orchid on a white prayer book.

★ ★ ★

Gloria Vizza was the maid of honor, and Mary Raymond, Judith Niedjelski, Sally Ginell and Judy McIsaac were bridesmaids. The honor attendant was gowned in a floor length French blue peau de crystal dress styled with a Sabrina neckline and tiny cap sleeves. Her headpiece held a nose veil and she carried an arrangement of blue and white carnations.

The bridesmaids wore similar blush pink gowns and carried pink and white carnations.

★ ★ ★

Flower girl, Lorrie McIsaac, wore a white taffeta and rayon gown with Peter Pan collar. Her headpiece was of seed pearls with a veil.

William Bookie served as best man and Daniel Dropps, Edward Sutherland, Gerald McEachin, Dominic Ginell, Richard McIsaac and Joe Clark seated the guests.

★ ★ ★

For a dinner and reception at Elks Temple, Mrs. Ginell wore a pink lace dress with black and white accessories and a corsage of pink roses and white carnations. Mrs. McIsaac's choice was a blue lace dress with black and pink accessories and a corsage of pink roses and white carnations.

For traveling to Niagara Falls the new Mrs. Isaac has selected a red wool dress with black accessories and the orchid from her bridal bouquet. The couple will live on East Sheffield avenue.



MRS. THOMAS McISAAC

Couples Exchanges Vows in Wayne

One-hundred and seventy-five guests witnessed the marriage of Mary Judith Arthur and Elmer Walter Grinnell. The Rev. E. A. Britton performed the ceremony in First Congregational Church, Wayne, Friday evening.

★ ★ ★

Milton J. Arthur of Wayne is the bride's father. The bridegroom is the son of Mr. and Mrs. Leonard Grinnell of Gallogly road.

GOWNED IN SILK

The bride wore a floor-length princess-style gown of white Italian silk fashioned with long, pointed sleeves, a Sabrina neckline trimmed with lace and seed pearls, and a chapel train. A fingertip veil of imported illusion was held in place by a silk pillbox. The bridal bouquet was composed of white roses.

★ ★ ★

Mrs. Donald Borgeson of Birmingham, sister of the bridegroom, was the honor attendant, with Mrs. James Porter of Grand Rapids, Mrs. Robert Charlton of Detroit and Sally Arthur of Wayne serving as bridesmaids.

★ ★ ★

All wore ballerina-length red taffeta princess-style gowns with Sabrina necklines and short sleeves. They carried white colonial bouquets.

★ ★ ★

Best man was John Hampson of Birmingham. Robert Charlton of Detroit, Donald Borgeson of Birmingham, James Porter of Grand Rapids and Robert Hampson of Birmingham seated the guests.

WEARS TURQUOISE

The bridegroom's mother chose a turquoise lace over taffeta sheath dress with turquoise and white accessories for the wedding and a church reception.

★ ★ ★

For traveling to northern Michigan the new Mrs. Grinnell wore a taupe suit with a print hat and matching accessories. The couple will live in Pontiac.

The bride is a junior at Hillsdale College where she is affiliated with Chi Omega sorority and her husband was graduated from Hillsdale. He is a member of Delta Sigma Phi fraternity.

Bride-Elect Is Honored at Shower

Bride-elect Sandra Johns was honored Friday evening with a Valentine miscellaneous shower. Hostesses for the evening were Mrs. Dallas Dagenain and Mrs. George Campbell, at the latter's Voorheis road home.

★ ★ ★

Twenty-three guests were present from Ann Arbor, South Lyon, Farmington, Detroit, Clarkston, Milford and Pontiac.

★ ★ ★

Mr. and Mrs. Donald Johns of Murphy avenue are the bride-elect's parents. Her fiance, John A. Devine, is the son of Mr. and Mrs. Thomas Devine of Lindsay street. The couple is to be married April 5.

Officers Assume Duties at Willis

Mrs. Thomas Henson is newly elected president of Willis School PTA.

Serving with her are Roy Hardy, father vice president; Mrs. Mildred Porritt, teacher vice president; Mrs. William Trousdale, secretary; Mrs. Willis Schnekenburger, treasurer, and Mrs. Orville Foster, historian.

Mrs. Norine Burch of Glenwood avenue announces the engagement of her daughter, Dorothy Jean, to William Thomas Patton, son of the Ray Pattons of Richard street. An Aug. 9 wedding is planned.



DOROTHY J. BURCH

Consult Doctor, Pay Attention to Diet

Keep Health for Your Later Years

By JOSEPHINE LOWMAN

Most people have to earn good health just as they do any other blessing. Some lucky folks are born with constitutions which seem to be able to take any amount of abuse. However, sooner or later even these show signs of wear and tear.

Today there is new emphasis on preventative medicine. However, physicians cannot do much for you unless you give them the opportunity to do so by having regular physical examinations.

Human beings are stoic, and this is all to the good unless it causes them to overlook symptoms they may have. It is neurotic to investigate any unusual symptoms you may have. These could be little warnings that your body is giving you. These warnings may occur long before any real trouble developes.

Treatment and a routine planned especially for you by a competent doctor often can protect you from future difficulty and certainly can make your later years healthier and more enjoyable.

★ ★ ★

Take stock of ,ourself. Have you any symptoms which are new to you even though they may not be extremely annoying? If so, check on them. Even better, do not wait for them. Have your yearly or semi-yearly examination.

Even in nutrition, the preventative idea prevails. It has been found that the average man and woman of 65 is iron - poor, calcium - poor and protein - poor By giving special attention to diet and building up these foods before that age you can add a plus to your life.

Our life expectancy is increasing constantly. With the privilege of living longer comes the responsibility of taking good health with you into later years. We owe this first to ourselves and then to those who love us.

14 to 1



Melvin R. Wilson
Representative
1080 West Huron Street
FE 2-0219

THE LIFE INSURANCE COMPANY OF VIRGINIA
SINCE 1871 • RICHMOND VIRGINIA

Every home buyer has fire insurance—every home buyer should have mortgage insurance. For while one home is burning, fourteen home buyers are dying before the mortgage is paid. If you're paying for your home you'll want to know about Life of Virginia's mortgage redemption plan. Let me tell you about it; it's available at small cost.

Dear Abby:

Husband for Sale: Not Bred to Labor

By ABIGAIL VAN BUREN

"DEAR ABBY: Everyone knows that 99 out of 100 women marry because they do not want to go to work and support themselves. I see nothing wrong with this philosophy; neither do I see anything wrong with the reverse.



ABBY

"I am a very desirable young gentleman with the finest of breeding but I do not care for common labor and there are no positions open at present for men of my qualifications. I dance well, can converse intelligently on religion, world politics and the arts. Frankly, Madame, I am for sale.

JEROME

DEAR JEROME: I am not buying any men today. And neither is any smart American woman. If you get hungry enough you'll go to work like a self-respecting man.

★ ★ ★

"DEAR ABBY: Do you think this is fair? My folks drag me over to my Grandmother's every Sunday and she doesn't have a TV set there. I miss all my favorite programs. This may seem like nothing to you but it is a very big problem to me. I am 12 years old."

DEAR DIANNE: TV will be here a long time after your grandmother is gone. "If youth but knew what age could tell" . . . Patience, Dear!

★ ★ ★

"DEAR ABBY: I am married to a 16-pound bowling ball. My husband thinks more of his bowling buddies than he does of me. It started out to be a hobby but now he spends every spare minute (and dime) at the bowling alley.

"He just lives to bowl and it is nothing but a pain in the neck to me. The worst part of it is —he's top man on his team. Please tell me how I can compete?"

BOWLING WIDOW

DEAR WIDOW: If you can't lick him—join him. Go along and learn to bowl—or be a one-woman cheering section, or learn to keep score.

★ ★ ★

CONFIDENTIAL TO MARY ANN: It takes more than a wedding to make a marriage. Try a little harder — both of you!

★ ★ ★

If you have a problem, write to Abigail Van Buren in care of this paper. She will be glad to answer your letter. For a personal reply, please enclose a stamped self-addressed envelope.

Mrs. Van Horn Feted at Shower in Outland Home

Mrs. Edward Van Horn was honored Thursday evening with a post-nuptial shower given in the Rochester home of Mrs. Jerald Outland by Mrs. Outland, Mrs. Maurice Rife and Mrs. James MacDonald.

Among the guests were Mrs. Albert Molnar, Mrs. Sam Bellamy, Mrs. Wayne Gallagher, Mrs. George Molnar, Mrs. Donald Keener, Mrs. Claude Goff, Mrs. Roland Curtis, Mrs. Otto Berndt, Mrs. Harry Davis, Mrs. Claude Cook and Mrs. Lawrence Proper.

Completing the guest list were Mrs. Russell Black, Mrs. Dale Fishwild, Mrs. William Deike, Mrs. Harry Wood, Mrs. Theodore Hughes, Mrs. Frank Stoner, Mrs. Compton Hallock, Mrs. Clarence Uhan, Mrs. Louis Tebeau, Mrs. Arthur Tharp and Mrs. Richard Hott.

10 Go Tobogganing

Ten members of Christ Builders Class of Central Christian Church met in Clarkston at the home of Mr. and Mrs. Jack Storm for a toboggan party. Ben Courtney and Ronald Toles were guests at the Tuesday evening event.

Mary MacDonald Marks 7th Birthday

Mr. and Mrs. Harold E. MacDonald of Elizabeth Lake road entertained at a dinner party honoring the seventh birthday of their daughter, Mary Elizabeth.

Invited were her godparents Dr. and Mrs. F. Milton Hathaway, Mr. and Mrs. John Davidson and daughter Linda, Bobby Huntoon, Sandra Affeldt, Bonnie Woodham, Lawrence Bacow, and Gregory Williams.

Also attending the Tuesday affair were Fred Barrett, Debbie VanRiper, Johanna Becker, Lauretta Taylor, Robert Benson, James Sluka, Donald Berg, Karl Schloerke, Patty Dell, James Scott, Michael Orencia, Suzanne Sayers, Ann Fell, Geoffrey Rutzen, Jadine Gee, and Hugh Patterson.

Paulette Godoshian, Gail Reye, Linda Hess, Gary Kendrick, Joe Jaconette, Dick Kallis and David and Gail Justice completed the guest list.



Don't Be Sorry
Have informal pictures taken in the Home — at the Church or at the Reception.
by a member of the
Pontiac Photographers' Assoc.
C. R. Haskill Studio, 1 Mt. Clemens St. FE 4-0553
Sutherland Studio, 12 E. Pike St. FE 2-2711
Dimitri LaZaroff, 124 W. Huron St. FE 4-3468
Robinson's Studio, 30 E. Huron St. FE 4-3669
Wooliever Studio, 426 N. Paddock St. FE 4-3001

NOW
EATMORE LUNCH
Open Sundays
with the Same Everyday Low Prices
921 West Huron

Don't Offer to Help Pay Food Bills

Take Hosts Out to Dine to Save Them Some Expense

By EMILY POST

"Dear Mrs. Post: Some friends of ours who have moved to another city have asked my husband and me to spend a week with them. I would like very much to go but I feel that our visit will be a burden on them since they do not have a great deal of money, and with the cost of living being what it is today I know that our visit will add greatly to their expense.

"Do you suppose we could offer to pay something toward the food bill for that week, and is there some tactful way to go about this?"

Answer: You couldn't possibly offer them board without deeply hurting their feelings. On the other hand, there are many things you will probably find you can do, such as taking them out often to restaurants, or taking them to places of amusement. You can do this and other things whereby you can turn the tables and be hosts to them.

"Dear Mrs. Post: Has the custom of not using return addresses on the envelopes of wedding invitations and announcements changed? Or at least been modified? We feel it would be advisable to use a return address on all envelopes."

Answer: While the typical printed return address would be unconventional for wedding envelopes, an embossed address (without color) on the flap would not be out of the question.

It is still best taste, however, to leave such envelopes plain and write an occasional return address by hand when there is doubt about an address.

"Dear Mrs. Post: There is a young woman in my office who has an offensive odor. My work brings me in close contact with her often during the day, and this odor is really making me ill. This is a very ticklish subject I know but perhaps you can tell me how to handle this gracefully."

Answer: I am sorry but the only thing I can think of is to ask whoever is in charge of your office to assign you to other work that will keep you away from the young woman in question.

Roses, Plants Topics for Extension Club

Mrs. Donald James spoke on "Roses and Other Outdoor Plants" when members of Suburban Extension Club met Thursday in Heights Extension Club met Thursday in the Drayton Plains home of Mrs. Frank Setzer.

"Indoor House Plants" was Mrs. Ralph Kaynicki's subject. Mrs. Robert Mead was a guest of the group. Mrs. Robert Rogers will open her Shoals drive home for the next meeting.

All Saints Guild Outlines Plans

Mrs. Charles Rogers opened her Miami road home to members of Guild Six of All Saints Episcopal Church, with Mrs. John Riley acting as co-hostess.

The group discussed plans for the guild's participation in forthcoming weddings and dinners to be held at the church. Mrs. Victor Schramm officiated at a tea table decorated in the Valentine motif at the Thursday gathering.

Spadea's american designer pattern



Dress Teams Full Skirt and Wrap-Around Blouse

Vera Maxwell's wrap - around blouse teamed with a full skirt of tiny unpressed pleats is the uniform of the experts who write the breathless news about the fashion world.

Classic, comfortable, easy to wear and to make, it is a standby of the Maxwell collections, making it's appearance is a variety of fabrics according to the season.

The two fronts of the blouse are cut on a slight bias, tuck-folding the back of the neckline. Back bodice ease is attained with a slight bias also, and small released tucks on the shoulders add a bit of width and a perk pickup of sloping shoulders.

The taut wrap across the midriff has a tendency to flatten and minimize the tummy and waist, its smallness further emphasized by the generously full skirt. Make in cotton, jersey, wool, silk, rayon — any fabric that suits your mood.

From this chart select the one size best for you:

Sizes	Bust	Waist	Hips Inches	Length From Nape of Neck to Waist
10	34	24	35	16½
12	35	25	36	16¾
14	36½	26½	37½	17
16	38	28	39	17¼
18	40	30	41	17½

Size 12 requires 5¼ yards of 52-54 - inch material for dress. To order Pattern 1014-D, state size, send $1. For giant - size combination Pattern Booklet 12-13x, send $1. — for Vera Maxwell label, send 25 cents.

Address Spadea, The Pontiac Press, Box 535, G.P.O., Dept. P-6, New York 1, N.Y.

If paid by check, bank requires four cents handling charge.

★ ★ ★

(Next week look for an American Designer Pattern by Jo Copeland)

(Copyright 1958)

Mrs. McJunkin Heads Guild at St. Benedict

Mrs. Earl McJunkin is newly elected president of St. Mary Guild of St. Benedict Church.

Other officers are Mrs. Frederick Gottschalk, vice president; Mrs. William Ford, treasurer; Mrs. Ray Zimmerman, recording secretary, and Mrs. Anton Bego, corresponding secretary.

Committee chairmen are Mrs. Eric Hoover, telephone; Mrs. Joseph Albrecht, projects and activities; Mrs. Gottschalk, publicity; Mrs. Margaret Hall, sewing, and Mrs. William Barnds, hospitality.

8 New Members for Oakland WSCS

New members of WSCS of Oakland Park Methodist Church were introduced by Mrs. Frank Ledford at a Thursday evening meeting.

Among those received into the group were Mrs. Carl Drezovits, Mrs. George Henshilwood, Mrs. Frank Martin, Mrs. Lorrin Schwartz, Mrs. James Mood, Mrs. Edward McBride, Mrs. L. O. Templeton and Mrs. Carry Corcoran.

Annual Breakfast Served to WSCS

Annual breakfast of Women's Society of Christian Service, First Methodist Church, was held Thursday morning with Mrs. Jerome Mitchell in charge.

Grace Otto Circle members acted as hostesses. Tables were decorated in the Valentine motif.

The Rev. James Bristob spoke to the group on "The Church's Relation to the Social Problems Existing Today."

30 Attend Luncheon

Thirty members were present for a luncheon meeting of Dorcas Guild of Central Christian Church Wednesday. Mrs. Nora Willis, Mrs. Harold Hedge, Mrs. Maggie Bailey and Mrs. Elsie Williams were in charge of the luncheon.

VFW Auxiliary 1008 Plans to Attend Rally

Plans to attend a rally, to be held Sunday at the VFW Post 3130 on East Van Dyke, are being made by members of Pontiac's Auxiliary 1008. To give instructions on legislature at the affair will be Esther Matthews, department president; Howard Barette, department commander; and Joseph Mann.

When members met at the VFW Post rooms, inspection was conducted by Pearl Lauger, president of the Fifth District, assisted by Betty Gardener of Auxiliary 3130.



WINTER
CLEARANCE CONTINUES
Juniors', Misses' & Half-Size Dresses
Values Up to $27.98
NOW $5.00 To $7.00
Ladies' Skirts from ..... $3.33 up
Sweaters from ..... $2.77 up
Children's Winter Jackets, sizes 3 to 14, from $5.00
All Winter Items Reduced up to 60% and More
Nellie's in Russ' Country Store
4500 ELIZABETH LAKE RD.
HOURS: Sunday to Thursday 10 A. M. to 9 P. M.
Friday and Saturday 10 A. M. to 10 P. M.
FE 5-2761

A
OPEN SUNDAY
2 to 5
SWEATER CLEARANCE
Fur Blends – Cashmeres
Alvin's
TELEGRAPH at HURON



Custom Drapery DEPARTMENT
Tailored for your room, with an added touch of elegance because they come from Spencer's. New, smart and exciting materials await you. Our Color Stylists and Home Consultants will be glad to bring samples to your home. (No obligation—of course). Choose from Fortisan, Fiberglas, Cotton, Rayon, Cornice Boards, Traverse Rods and Bamboo.
VENETIAN BLINDS WINDOW SHADES
Spencer's FLOOR COVERINGS
3511 Elizabeth Lake Rd. FE 4-7775

Special . . .



Cape Cod Crystal By Imperial
• Goblets • Wines
• Sherbets
• Tumblers, Etc.
Regularly $1.25
79c Each
Pontiac Pottery
MICHIGAN'S LARGEST DINNERWARE SPECIALTY STORE
2099 S. Telegraph Rd.
Adjacent to North Side of Miracle Mile Shopping Center. Just North of Telegraph and Square Lake Roads.
Telephone FE 2-8642

New! De Luxe MICHAELEEN
Reg. $12.50
Cold Wave With a CORECTOR HAIR BEAUTY TREATMENT
• Haircut
• Shampoo
• Fingerwave
• Glamour Spray
6.95
$15.25 Value



Before your very eyes CORECTOR conditions your hair to gleaming, lustrous beauty. Deluxe Michaeleen curls it gently with deep, lasting waves.
NEISNER'S BEAUTY SALON
42 N. Saginaw St.
2nd Floor
Phone FEderal 8-1343



YOU SAVE THIS WAY
Let us do the heavy work around the house, and be sure that you have the most competent service available. The NIRC Seal is your guarantee of top quality service.
NATIONAL INSTITUTE OF RUG CLEANING NIRC
New Way Rug CLEANERS
42 Wisner FE 2-7132

When you need more than sympathy . . .
When you buy insurance from us, you get more than a policy. And more than sympathy when you need fast, practical help. You can always count on us in case of mishap—fire, burglary or auto accident. Whatever your insurance needs, whatever the time of day or night, call on us. That's what we're here for.
Austin-Norvell Agency, Inc.
"Insurance of All Kinds"
YOUR Independent Insurance AGENT
FE 2-9221
10 West Lawrence

Today's Tense, Nervous Living Deemed Unnecessary

Apostolic Church of Christ
459 CENTRAL
Sunday School and Worship ..... 10:00 a. m.
Evangelistic Service ..... 7:00 p. m.
Tuesday Bible Class ..... 7:00 p. m.
Thursday Evangelistic ..... 7:00 p. m.
Young People Saturday ..... 7:00 p. m.
Saturday Night Service ..... 7:00 p. m.
Church Phone FE 5-8361
Bishop L. A. Parent
Pastor Res. OL 2-4751


Bishop L. A. Parent, Pastor

WATERFORD COMMUNITY CHURCH
Andersonville Road — Near Dixie Highway
Sunday School ..... 9:45 A. M.
Morning Worship ..... 8:30 A. M. and 11:00 A. M.
Evening Service ..... 7:00 P. M.
Family Bible Hour Wednesday ..... 7:30 P. M.
Robert D. Winne, Pastor — Fundamental—Undenominational

FIRST GENERAL BAPTIST CHURCH
249 Baldwin—FE 4-7172
REV. PAUL JOHNSON, newly elected pastor from St. Charles, Mo.
Sunday School ..... 9:45 A. M.
Morning Worship ..... 11:00 A. M.
Sunday Evening Worship ..... 7:00 P. M.
Wednesday Prayer Service ..... 7:30 P. M.
LOWELL BAGGETT, Music Director

THE SALVATION ARMY
(CITADEL)
29 W. Lawrence Street
—SUNDAY SERVICES—
Sunday School—9:45 A. M. Young People's Legion—6 P. M.
Holiness Meeting—11:00 A. M. Salvation Meeting—7:30 P. M.
Wednesday Prayer and Praise Meeting—7:30 P. M.
S/Captain and Mrs. Magnus A. Michalsen, commanding officers-in-charge
YOU ARE CORDIALLY INVITED

PONTIAC CHURCH OF CHRIST
W. W. Hall, Minister — 1180 North Perry Street
Welcomes All Visitors!
Bible Study ..... 9:50 A. M.
Morning Worship ..... 10:50 A. M.
Sunday Evening Worship ..... 6:00 P. M.
Wednesday Evening Service ..... 7:30 P. M.

SEVENTH DAY ADVENTIST CHURCH
James O. Cunnington, Pastor
OR 3-9512 — 156 Mt. Clemens St.
Sabbath School ..... Saturday, 9:30 a. m.
Sabbath Worship ..... Saturday, 11:00 a. m.
Young Peoples Meeting ..... Saturday, 7:00 p. m.
Prayer Meeting ..... Wednesday, 8:00 p. m.


Columbia Avenue
BAPTIST CHURCH
64 West Columbia Ave.
FE 5-9960
Sunday School ..... 9:45 A. M.
Morning Worship ..... 11:00 A. M.
B.T.U. ..... 6:30 P. M.
Evening Worship ..... 7:30 P. M.
Wednesday Prayer Meeting ..... 7:30 P. M.
Pastor: Rev. M. F. Boyd, Jr.
Affiliated With Southern Baptist Convention
(30,000 Churches)

DONELSON BAPTIST CHURCH
Elizabeth Lake Rd. at Tilden — OR 3-3206
Sunday School ..... 10 a. m. Morning Worship ..... 11 a. m.
Junior and Beginners' Church
Youth Service ..... 6:30 p. m.
Evening Church Service ..... 7:30 p. m.
Midweek Service Wednesday ..... 7:00 p. m.
Pastor—REV. LEE LaFONE — S. S. Supt.—ARTHUR EWALD

WESLEYAN METHODIST
67 NORTH LYNN STREET
10:00 Sunday School — 11:00 Worship
W.Y.P.S. 6:45 P. M.
Rev. H. L. Johnson, Pastor


FIRST PRESBYTERIAN CHURCH
HURON AT WAYNE
Pastor REV. WILLIAM H. MARBACH, D.D.
Associate Pastor REV. GALEN E. HERSHEY, B.D.
WORSHIP SERVICES . . . 9:30-11:00
CHURCH SCHOOL 9:30-11:00

Emmanuel Baptist Church
Telegraph at Orchard Lake Ave.
AUDITORIUM BIBLE CLASS
10 A. M.
SUNDAY SCHOOL
Broadcast Over WPON—10:15-10:45
"The Presence of God"
Dr. Tom Malone


Dr. Tom Malone

Completely Departmentalized Sunday School for All Ages . . . Modern Supervised Nursery
11 A.M.
Dr. Malone, Speaking
Emmanuel Baptist Choir
7:30 P.M.
Rev. Paul Adams, Speaking
Special Music by Quartet and Choir
RADIO REVIVAL WPON
8:45 A. M. EACH WEEK DAY
Sunday School Attendance Last Week — 1,168

Dr. E. F. Norton, Guest Speaker

Bethany Baptist Joining Detroit Area Churches in Evangelistic Rally

The Rev. Dr. E. Floyd Norton, director of Christian Education for the Michigan Baptist Convention, will be the guest speaker at the three services in Bethany Baptist Church Sunday.

★ ★ ★

Sunday evening he will show pictures of Baptist Youth Fellowship Camp at Lake Louise and Proud Lake.

Percy M. Walley, minister of education, will preside at all services tomorrow with Beverly Wells assisting at the early service and Darlene Wilcox at 11 a.m.

At 5:45 p.m. the Board of Christian Education will meet with Dr. Norton.

Assisting at the 7:30 p.m. vesper service will be Diane Maxfield and Diane Garrett.

Bethany Baptist Church will join with the churches of the Detroit area in a city-wide evangelistic rally to be held at 8 p.m. Wednesday in the Covenant Baptist Church, 18700 James Couzens Hwy, Detroit. This will replace the regular Wednesday service.

Speaking at the rally will be Dr. Clarence Cranford, president of the American Baptist Convention and pastor of Calvary Baptist Church in Washington, D. C.

Cars will leave Bethany Church at 7 p.m. for the rally. Arrangements for transportation may be made by calling the church office.


REV. ROBERT ANDREWS

Regional Director at Free Methodist

The Rev. Robert Andrews of Winona Lake, Ind. will be speaking at 7:30 each evening next week in the First Free Methodist Church, 501 Mt. Clemens St.

★ ★ ★

A graduate of Central College, McPherson, Kan., he also received degrees from Greenville College in Illinois and Asbury Seminary, Wilmore, Ky. He presently serves the church as regional director of Free Methodist youth for the North Central area of the United States.

John Burton will direct the Senior Choral Group in several special selections each evening.

A youth rally is planned for Saturday night. The Rev. Lyal H. Howison stated the public has been invited.

'Judas Speaks,' Subject of Wednesday Sermon

Lenten worship services will be held at 7:30 p.m. each Wednesday at St. Trinity Lutheran Church, Auburn at Jessie.

Rev. Ralph C. Claus will use the topic, "The Voices of the Passion," for his series of sermons. "Judas Speaks," will be the subject for Ash Wednesday.

Bible Teacher to Speak

The Rev. James King, evangelist and Bible teacher at the Pilgrim Bible College in Owosso, will speak at the 11 a. m. and 7:30 p. m. services tomorrow at the Evangelistic Tabernacle, 60 N. Tilden St. The public has been invited.

PILGRIM HOLINESS CHURCH
Baldwin at Fairmount
Sunday School (All Ages) ..... 10:00 A. M.
Morning Worship, 11:00 A. M. Junior Worship (Annex) .. 11:00 A. M.
Pilgrim Young Peoples' Service ..... 6:45 P. M.
Golden Gospel Hour (Inspirational Singing) ..... 7:30 P. M.
"The Little Church With the Big Heart"
E. C. SWANSON, Minister — ROY OVERBAUGH, S. S. Supt.

FIRST METHODIST
South Saginaw at Judson — Paul T. Hart, Pastor
10:00 A.M. Sunday Worship Service
11:15 A. M. Church School
Classes and Departments for All Ages
M. Y. F. ..... 6:15 P. M.
Wed., 7:30 P. M. Bible Study and Prayer

Confident Living

Strenuous Modern Pace Cause for Unhappiness

By NORMAN VINCENT PEALE

I hailed the taxi at 84th and Madison, and we started downtown in New York. What a trip! The driver was, by all odds, the most tense taxi man I had encountered even in America's tension capitol.


PEALE

In the teeming Madison Avenue traffic, he fumed and fretted. Other drivers exasperated him. He vociferously expressed his opinion of them, using the theological terms, but certainly not putting them together in a theological manner. All this with complete unawareness that his passenger was a member of the clergy. This man gave the impression that he, alone, knew how to drive. He was obviously not expert in peace of mind.

Then I noticed a card about 5x7, appended by scotch tape to his instrument panel, where it hung in full view. On it in large letters, were printed these words, "If you can keep your head in the midst of all this confusion—you don't understand the situation."

I asked him what the sign meant, and he replied that he didn't know, but that it appealed to him.

That could be one of the things wrong with us today; we are not keeping our heads too well in all this confusion. And when we are tense and nervous in thought and reaction, it is only natural that we should not "understand the situation."

The mind cannot think effectively when heated. Only the cool mind can operate rationally and factually. It was never intended that we should think with our emotions. The mind is the instrument of thought, and to function at its best, it must be free from tension and super excitement.

When tense, the mind tightens up. There is no free flow of mental power. Only when relaxed can the mind produce the insights and intuitions that enable one to grapple successfully with tough situations.

★ ★ ★

It is pathetic how tense many people are. I went into the big bus terminal in New York, to take a bus to New Jersey. In this bus terminal is an escalator which, I'm told, is the fastest in the country. Starting to get on, I was rather rudely brushed aside by a businessman. How did I know he was that? Well, he had a briefcase under his arm, and a worried look on his face. And believe it or not, I watched that man actually run up the fastest escalator in the United States!

'HOW ARE YOU?'

On the street in New York I met a friend. When I asked the usual question, "How are you?", he went into a long and detailed dissertation on how bad he felt. "I'm so tense, I can hardly take it," he complained.

★ ★ ★

"Life in this town is getting me down," he fumed. He waved his arms in the general direction of the whole city and said, "The very air of this town is filled with tension."

"No, Bill," I said, "I must disagree with you. If you were to take a sampling of this air into a laboratory for analysis, they wouldn't find a trace of tension in the air. You see, tension is in the mind of people who breathe the air."

And that is true too—tension is in our thoughts. If we keep relaxed within, we can handle the confusion that is without.

SOME ARE LEARNING

But some fortunate people are learning to master tension and develop the ability to relax. Let me tell you of the methods used by two of my friends.

★ ★ ★

One is Desi Arnaz. He is extremely busy and the entertainment business is generally regarded as hectic and split-secondish, so I'm told. Desi told me that at intervals he simply goes away, and when he does he puts his watch in a dresser drawer. "I eat when I'm hungry and sleep when I'm sleepy," he declared. Desi certainly has something there; escaping from the demanding, panicky domination of time.

'FRESH IN GOD'

Another friend is the world famous missionary, Dr. E. Stanley Jones. When people say to him, "You must be tired and tense," he replies, "No, I am fresh in God."

It's an interesting phrase, "fresh in God." It rather reminds you, doesn't it, of that wonderful Bible passage, "They that wait upon the Lord shall renew their strength; they shall mount up with wings as eagles; they shall run, and not be weary; and they shall walk, and not faint."

(Copyright, 1958)

Dr. Lois Visscher of India at Orchard Lake Church

Dr. Lois Visscher, superintendent of the Fatehgarh Memorial Hospital in India, will be a guest at the family night dinner at 6:30 o'clock on Ash Wednesday in Orchard Lake Community Church, Presbyterian.

★ ★ ★

A graduate of the University of Illinois, Dr. Visscher has done advanced study in tropical and eye diseases at the School of Tropical Medicine in Calcutta.

The hospital of 145 beds, established by American Presbyterians in 1916, is now under the direction of the United Church of North India.

While the Rev. Edward D. Auchard, pastor, visits the kindergarten classes during the opening worship service, Daniel Geisler and Eric Westerberg, elders, will direct the 9 a.m. worship hour.

During the Lenten season, the pastor will preach a series of sermons of "The Lordship of Christ." At both services tomorrow, he will speak on "Jesus Christ Is Lord."

James Hunt of the Oakland County Juvenile Court, will speak to the Senior High Fellowship at the 6 p.m. meeting Sunday.

At 8 p.m. Monday, the Rev. Mr. Auchard will begin an Inquirers Class for older young people and adults.

Serving the Board of Deacons as officers will be the Rev. Edward D. Auchard, moderator; Mrs. J. J. Chrisman, vice moderator; and Mrs. Roswell Reeves, secretary-treasurer.

★ ★ ★

Committee chairmen consist of Mrs. Charles Kurzweil and Mrs. Clarence Brown, flower; Mrs. Charles Wright and Mrs. Wendell Strait, sacraments; Mrs. J. O. Sarto and Mrs. John Clark, social service; Mrs. W. T. Irons and Mrs. Charles Woodbridge, memorial; and Mrs. Robert Stanger and Mrs. John Haviland, reception.

Bethany Baptist Church
West Huron at Mark Street
Dr. Joseph Irvine Chapman, Pastor
Percy M. Walley Jr., Minister of Education
Two Worship Services—9:00 A. M. and 11:00 A. M.
Guest Minister—Dr. E. Floyd Norton, Director of Christian Education, Michigan Baptist Convention
9:45 A. M.—Church School, Classes for All
5:00 P. M.—Recreation in Fellowship Hall
6:45 P. M.—B. Y. F. Groups and Adult Workshops
7:30 P. M.—Lake Louise Vespers for All
Wednesday, 7:30—Joining with Covenant Baptist Church, Detroit, in Evangelistic Rally

Detroit Pastor to Show Movie

'Bible on the Table,' Set for Youth Program at First Presbyterian

Colored movie pictures taken while visiting his sister, a missionary of West Africa, will be shown by the Rev. Alfred Holman of Detroit at the Wednesday dinner of the Men's Club at First Presbyterian Church.

★ ★ ★

At 9:30 a.m. Sunday, Dr. William H. Marbach will speak on "World Mission of the Church." Royce Everett will sing Handel's "Lead Us O Father."

At the 11 a.m. service, the Rev. Galen E. Hershey will speak on "Spring Training."

Both pastors will conduct Communicant classes for older children and the youth of the church during the Lenten season at 4:30 p.m. each Sunday.

★ ★ ★

At 5:30 p.m. tomorrow, Junior High Pioneers and Senior High Tuxis will meet to see a film, "Bible on the Table." Providing refreshments will be Edward Bradley, Edward McLean, John Huntzinger, Pat Brown and Beverly Herron.

The church is participating in the Inter-Church Fellowship program to be held at Central Methodist Church Sunday evening.

On Tuesday morning, the Women's Prayer Group will meet at the home of Mrs. Harry Austin.

★ ★ ★

Cancer pads will be sewn by the women of the church Thursday morning under the leadership of Mrs. Avery Shearer.

Episcopalians Observe Lent Morning, Evening

Penetential Office and Holy Communion will be celebrated at 7 and 10 a.m. Ash Wednesady in All Saints Episcopal Church.

The Rev. Bertram White will begin the series of talks at the Lenten noon luncheons, speaking on "Redemptive Action of God in History."

★ ★ ★

Evening prayer will be held at 8 p.m. with Penetential Office and a sermon by the rector, the Rev. C. George Widdifield.

The Rev. David K. Mills and John Hubbard will be flipping pancakes for the Shrove Tuesday supper Feb. 18. In charge of the supper will be Mrs. Fred Honeycutt, Mrs. Raymond Reeves, Mrs. Earl Davis, Mrs. Roland Alkorn and Mrs. Greer Chambers.

First Baptist Pastor Returns; to Preach

Dr. and Mrs. H. H. Savage of the First Baptist Church have returned from a two month vacation in the Southeastern States where they visited friends and relatives.

★ ★ ★

Their daughter, Mrs. Richard Broach and two children, Rickie and Paul, accompanied her parents to Pontiac. In Paris, Tex. with her husband who is home on furlough from serving the mission field in Venezuela, Mrs. Broach will remain here several weeks.

Dr. Savage began his 35th year as pastor of First Baptist on Feb. 1. He will preach tomorrow.

Sees New Mission Field

NEW YORK (AP) — There are more people in New York City without church affiliation, says Rt. Rev. Horace W. B. Donegan, Episcopal Bishop of New York, than the entire populations of Arizona, New Mexico, Nevada, Utah, Idaho, Montana and South Dakota combined. Right in the big city — and not out in far-away places — is where missionary work is most needed, he said.

HEAR EVANGELIST JAMES KING
Bible Instructor From the Owosso Bible College
Sun. 11 a.m. & 7:30 p.m.
at the
EVANGELISTIC TABERNACLE
60 N. TILDEN ST.


REV. ISAIAS H. LOERA

Special Service Slated Sunday

Members of Mexican Baptist Organized by First Baptist in 1931

The service of inauguration will be held from 2:30 to 4:30 p.m. Sunday in the Mexican Baptist Church, 135 Prospect St. with the Rev. Isaias H. Loera, the pastor, in charge.

★ ★ ★

Members of Mexican Baptist just recently bought the present property from the First United Missionary Church.

Organized as a mission of First Baptist ~~Church in 1931, the~~ congregation met for worship at 212 Harrison Ave. for five years under the direction of Roy Garrett.

In 1936, the members bought the property at 217 W. Wilson Ave. where services were held for 21 years.

During this period the church had several ministers, the Rev. Samuel Colon, Rev. Celestino Criciote and Rev. Juan Moreno. Two provisional pastors, the Rev. Ramon Tolosa and the Rev. Florencio Santiago, also served.

★ ★ ★

On Sept. 1, 1956, the present pastor, the Rev. Isaias Hernandez Loera, arrived to serve the congregation. The pastor stated the Sunday School has an enrollment of more than 100 members and the average church atendance is about 75.

First Social Brethren Church
316 Baldwin — FE 2-0384
Services Nightly at 7:30
Sunday School . . 10 A.M.
Sunday Morning Worship 11 A.M.
Rev. Tommy Guest, Pastor

FIRST OPEN BIBLE CHURCH
1517 Joslyn
1 Block N. of Walton Blvd.
Sunday School ..... 10:00 A. M.
Morning Worship ... 11:00 A. M.
Youth Service ..... 6:30 P. M.
Evangelistic Service . 7:45 P. M.
Thurs. Prayer Meeting 7:45 P. M.


The End of Your Search for a Friendly Church
Rev. T. H. Staton, FE 2-8497

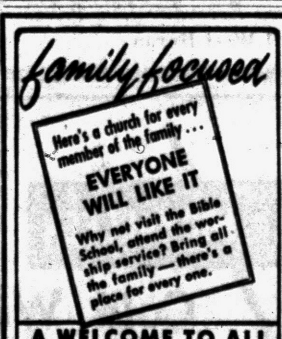

A WELCOME TO ALL

REVIVAL SERVICES
This Week Feb. 17-23
REV. BOB ANDREWS
Evangelist
MR. JOHN BURTON
Music Director
Nightly 7:30 P. M.
Sunday Worship 11 A.M. and 7:30 P.M.
Sunday School 10 A.M.
F. M. Y. ..... 6:55 P.M.
Church of the Light and Life Hour

First FREE METHODIST CHURCH
501 MT. CLEMENS STREET
Lyal H. Howison, Pastor

CALVARY MISSIONARY CHURCH
306 Midway—at Sanford
Sunday School ..... 10:00 A. M.
Morning Worship ..... 11:00 A. M.
Evening Worship ..... 7:30 P. M.
Wednesday, Day of Prayer Beginning at 10:00 A. M.
Rev. Rose L. Davis, Pastor
FE 4-9652

Christ Lutheran Waterford Township
Airport Rd. at Williams Lake Rd.
Sunday School—9:30 A. M.
Worship—11 A. M.
Arvid E. Anderson, Pastor

UNITED LUTHERAN CHURCH OF THE ASCENSION
Williams and Lorraine
Rev. Wm. LaFountain, Pastor
The Common Service 11:00 a.m.
Sunday School ..... 10:00 a.m.

The Episcopal Church of the Advent
W. Long Lake Rd. at Middlebelt
Service and Church School
9:15 A. M. and 11:15 A. M.
Holy Communion First Sunday
THE REV. JOHN W. WIGLE, Vicar



The Christian and Missionary Alliance Church
230 N. Cass Lake Rd.
Rev. G. J. Berscho, Pastor
John Hazlett, Asst. Pastor
Sunday School 9:45 A. M.
Sunday Worship 11:00 A. M.
"FEAR NOT"
Evening Service 7:30 P. M.
"WOULD AN UNSAVED PERSON ENJOY HEAVEN?"

Highland Congregational Church
Milford Rd. at M-59
Sunday School 10 A. M.
Morning Worship 11 A. M.
REV. MAURICE DIRETTE, Pastor

Lutheran Churches
MISSOURI SYNOD

Cedar Crest
Farnsworth off Union Lk. Rd.
(Next to Dublin School)
Howard C. Claycombe, Pastor
Sunday Morning ..11:00 A. M.
Sunday Evening .. 7:30 P. M.
Wed. Service ..... 7:15 P. M.

St. Stephen's
Formerly Waterford Township Lutheran Church
V.F.W. Hall—Walton Blvd.
(Between Dixie and Sashabaw)
Wm. C. Grafe, Pastor
Church Service ... 9:00 A. M.
Sunday School ...10:00 A. M.

GRACE
Corner Genesee and Glendale
(West Side)
Richard C. Stuckmeyer, Pastor
Services at 9 A. M. and 11 A. M.
Sunday School at 9 A. M. and 11 A. M.

ST. TRINITY
Auburn at Jessie
(East Side)
Ralph C. Claus, Pastor
Sunday School ... 9:45 A. M.
First Service ..... 8:30 A. M.
Second Service ...11:00 A. M.

ST. PAUL
Joslyn at Third
(North Side)
George Mahder, Pastor
Morning Service ..10:45 A. M.
Sunday School .... 9:30 A. M.

BLOOMFIELD TOWNSHIP
Square Lake & Telegraph
Wm. C. Grafe, Pastor
Church Service ....10:00 A. M.
Sunday School ...11:00 A. M.

ST. MARK
7979 Commerce Road
NEW CHURCH BUILDING
(W. Bloomfield Township)
Wm. C. Grafe, Pastor
Sunday School ...10:00 A. M.
Church Service ...11:15 A. M.

ST. JOHN'S METHODIST CHURCH
443 HIGHLAND
Church School .... 9:30 A. M.
Morning Worship .. 11:00 A. M.
Martin L. Bellinger, Pastor

ST. JOHN'S LUTHERAN CHURCH
87 Hill St. at Cherry Ct.
Sunday School .. 9:45 A. M.
Morning Worship 11:00 A. M.
Rev. Carl W. Nelson, B. D., Pastor

FIRST UNITED PENTECOSTAL CHURCH OF PONTIAC
ONENESS
178 Green Street
Sat. Evening Service.... 7:30 P. M.
Sunday School .....10:00 A. M.
Morning Worship .....11:00 A. M.
Sun. Evening Service .... 7:00 P. M.
Prayer Service Tuesday.. 7:30 P. M.
Young People, Wed..... 7:30 P. M.
Rev. Martin P. Hester
"The Whole Gospel for the Whole World"—ONENESS

First Christian Church
Disciples of Christ
Bible School 10 A. M.
Worship Service 11 A. M.
858 W. Huron
Rev. D. D. McColl

UNITY
71½ N. Saginaw St. FE 2-4609
Sunday 11:00 A. M.
"A Living Faith"

CENTRAL CHRISTIAN CHURCH
G. W. GIBSON, Minister
FE 4-0239 347 N. Saginaw
Bible School ..... 9:45 A. M.
Morning Worship ...11:00 A. M.
Youth Service ..... 6:00 P. M.
Evening Service .... 7:00 P. M.
Prayer Meeting and Bible Study Wed. ..... 7:30 P. M.

CHURCH OF THE GOOD SAMARITAN
190 Auburn, D.A.V. Hall
Healing Service, 7:00 P. M.
Service, 7:15 P. M.
Harry Baird of Royal Oak, Speaker

1st CONGREGATIONAL CHURCH
Mill. E. Huron and Mt. Clemens
Rev. Malcolm K. Burton, Pastor
Rev. Karl W. Ostberg, Asso. Pastor
10:30 A. M.
MORNING WORSHIP
"I WILL TEACH YOU"
The Rev. Karl W. Ostberg, Preaching

UNITED Presbyterian CHURCHES

OAKLAND AVENUE
Oakland at Cadillac
Theodore B. Allebach, Pastor
Worship 10:00 A. M.
"THE PEACE YOU'VE ALWAYS WANTED"
Bible School 11:20 A. M.
Youth Fellowship .. 5:45 P. M.
Evening Service .. 7:00 P. M.
"HOW TO KEEP FROM THINKING"
Wed. Prayer ..... 7:30 P. M.

JOSLYN AVENUE
Joslyn at Third
Edmund L. Watkins, Pastor
Bible School .... 9:30 A. M.
Worship .....10:45 A. M.
Youth Fellowship 6:30 P. M.
Evening Service 7:30 P. M.
Wed. Night Prayer 7:30 P. M.

AUBURN HEIGHTS
3456 Primary Street
J. Harvey McCann, Pastor
Bible School .....10:00 A. M.
Worship .....11:45 A. M.
"Our Inheritance"
Youth Fellowship .. 6:00 P. M.
Evening Worship .. 7:30 P. M.

COMMUNITY UNITED PRESBYTERIAN CHURCH
Drayton Plains, Michigan
W. J. Teeuwissen, Jr., Pastor
Bible School .. 9:45 A. M.
Morning Worship 11:00 A. M.
Youth Groups 6:30 P. M.
Evening Worship 7:30 P. M.
Wed. Prayer and Study Hour .... 7:30 P. M.

CHURCH OF THE ATONEMENT
United Presbyterian
Pontiac
3527 Clintonville Rd.
Dudley G. Andrews, Pastor
Sunday School .... 9:30 A. M.
Morning Worship 10:45 A. M.

Churches Greet Emigre Groups

Brazil-Bound Japanese Receive Food, Clothes at Los Angeles Dock

Every month a ship carrying Japanese emigrants docks near Los Angeles, Cal., on its way to Brazil and other South American countries. Waiting to welcome each ship on the short stop-over, representatives of the Southern California Council of Churches and the Church Federation of Los Angeles stand ready with personal parcels, fruit and other gifts.

On the dock also are bales of clothing, home-made soap and other contributed supplies ready to be loaded aboard to help them set up housekeeping in their new homelands.

The program, initiated in 1955 by the Rev. James T. Smith, associate general secretary of the Southern California Council, will continue through 1958. "Every year," he said, "nearly 9,000 emigrants leave Japan and resettle in Brazil, most of them victims of the poverty resulting from Japan's extreme overpopulation."

Besides families with children, there are many young men and women about to start new lives, he explained. Most of them have borrowed their ocean fare from their government and have little cash or personal possessions.

★ ★ ★

The clothing and other supplies are processed at the churches' West Coast supply center in Modesto, Cal. In the first six months of 1957, contributed supplies totaled 62,754 pounds. Materials included several thousand pounds of clothing, 800 pounds of soap and 15,516 pounds of supplies for gift packets. Each adult also receives a New Testament which many emigrants reportedly use as passports to Protestant churches in their new communities in South America.

Members Pledge for 1st Church Unit

Russell Meyers, chairman of the fund raising committee, announces $17,000 has been pledged toward the building of the first unit of the new Episcopal Church of the Advent on Middlebelt road.

Pledges were turned in at the "kick off" dinner held this week in Bloomfield Hills High School.

Singing at the affair were "The Jills" composed of Ellen Martz, Barbara VanDyk, Renny Holloway, Carol Stevens, Deanna Laughlin, Marilyn Anderson, Susan Sundberg and Deborah Arnold. Evie Crouch was accompanist.

Mrs. Robert MacGonigal was chairman of the evening and Mrs. Jack Miller, cochairman.

The congregation hopes to raise $40,000 by April 1 so construction can begin.

Cast thy bread upon the waters: for thou shalt find it after many days.

★ ★ ★

That which is born of the flesh is flesh; and that which is born of the spirit is spirit.

BETHEL TABERNACLE
First Pentecost Church of Pontiac
Sunday School .10 A. M.
Morning Worship 11 A.M.
Evangelistic Service 7:30
Tues. Eve. Service .7:30
Thurs. Eve. Service .7:30
Rev. and Mrs. E. Crouch
1348 Baldwin Avenue
FE 5-8256

ASSEMBLY OF GOD
210 N. Perry at Milbourne
Wesley C. Wibley, Pastor
Sunday School .9:45
Classes for All Ages
11:00 A. M. Worship
SERMON:
"A Fourfold Resurrection"
7:45 P. M.
Kolenda Brothers Quartette
In an Evening of Gospel Singing
Tuesday,
Bible Study, 7:00
"Operation Sunday School"
Thursday 7:45 P. M.
Youth Service
"Visit the Church of the Old Fashioned Gospel"

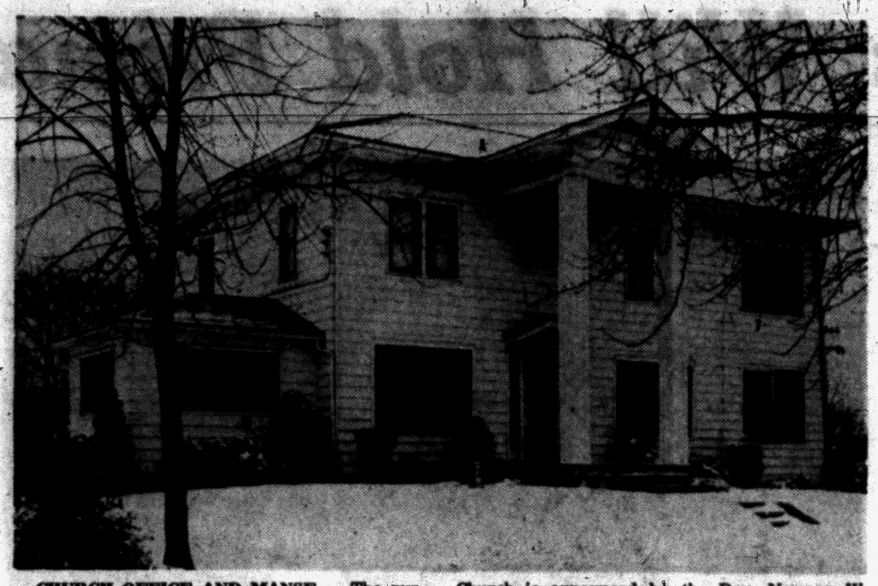

CHURCH OFFICE AND MANSE — The purchase of the Hanoute property at 820 Mt. Clemens St. to be used as a manse and church office for the proposed new North East Community Church is announced by the Rev. Norman W. Klump of Detroit, area executive and spokesman for the board of missions of the Evangelical United Brethren Church in Michigan.

Evangelical U. B. Plan New Church

The Rev. Norman W. Klump, area executive and spokesman for the board of missions of the Evangelical United Brethren Church in Michigan, announces the purchase of the Hanoute property, 820 Mt. Clemens St.

★ ★ ★

The home will be used as a manse and church office for the proposed new North East Community Church of Pontiac.

The Rev. Mr. Klump pointed out that denominational sponsorship will assure the new church stability and continuity in its operation.

He said it would also guarantee the worship program would be traditional in evangelical orthodoxy so that residents with a variety of denominational backgrounds would be "at home" in the worship service.

★ ★ ★

Mr. Klump smiled when he said, "And there is always a question of money when it comes to a new church. The sponsoring denomination does not necessarily have to be a Santa Claus but guaranteeing the credit of a new congregation is a matter of prime importance."

★ ★ ★

In charge of the local task force in the preliminary planning has been the Rev. Harry B. Schlosser who has served in the field of church management on a nonsectarian basis.

He will direct the forming of a congregation and serve as minister. With his wife, Helen, and two daughters, Lee and Ann, he will move into the manse about March 1. At that time an announcement will be made of an activity program and the schedule of services.

The colonial residence with 11 rooms will meet the needs for a church office and parish house.

The house is set in the center of more than an acre of landscaped grounds with an encircling drive and parking facilities.

★ ★ ★

Negotiations for obtaining a two and a half acre building site are in progress.

Messiah Missionary Buys Paddock Street Property



REV. ROY C. CUMMINGS

The congregation of the Messiah Missionary Baptist Church, organized in Nov. 9, 1957, has purchased the church property of Calvary Evangelical United Brethren Church at South Paddock and Prospect streets under the leadership of the pastor, the Rev. Roy C. Cummings.

★ ★ ★

Recognition and Installation Sunday will be observed tomorrow at 3 p.m. with the Rev. L. R. Miner of Macedonia Baptist Church the speaker. Mrs. Sarah H. Lawrence will be piano accompanist for the special music.

The Messiah Church was organized by Dr. Richard H. Dixon Jr. of Trinity Baptist Church with the following charter members, Mrs. Della Harper, Mrs. Geneva Cooper, John Miller, Mrs. Elsie Cooper, Mrs. Essie Mitchell, and Mrs. Anna R. Miller.

Others were James Wilkerson, Ocie Wilson, James Hall, Mrs. Margaret Wilkerson, Paul Cooper, Mrs. Mae B. Thompson, and the Rev. and Mrs. Roy C. Cummings.

Prior to the current purchase, the congregation held services at 16 Chase St.

A native of Athens, Tex., the Rev. Mr. Cummings was born on May 6, 1922 to the Rev. and Mrs. James Cummings. He is a graduate of Butler Christian College and Prairie View College, both in Texas.

In May 1957, he was ordained to the ministry by his pastor, the Rev. Mr. Miner with whom he served as associate for several months.

His wife who has been directing the choir at the Macedonia Church will be pianist at the Messiah Church.

★ ★ ★

The Cummings have three children, Jacqueline, 10; Marcus, 5; and baby Tawana just eight months old. The family home is at 295 E. Wilson Ave.

Lutheran Churches Combine Services

Combined Lenten services will be held by the Lutheran Church, Bloomfield Township; St. Stephen's Lutheran Church, Waterford Township, and St. Mark's Lutheran Church, West Bloomfield Township at 8 p. m. each Wednesday in St. Mark's Lutheran Church, 7979 Commerce Rd., Orchard Lake.

On Ash Wednesday everyone attending will receive a luminous plastic cross to hang in the home as a reminder of the centrality of the Cross of Christ in every service.

The Rev. William C. Grafe, pastor of all three congregations, will conduct the services.

Mission Talk Slated at Trinity Baptist

Mrs. Mary H. Woods, active in the missionary department of the Church of God, will be guest speaker at 7:30 p.m. Sunday in Trinity Baptist Church.

A graduate of Bethune Cookman College, she is a member of the National Health Assn., Mary Marton Chapter of the WCTU and Julia Davis Honorary Club of Pontiac. Mrs. Woods has served on the local board of the Council of Human Relations.

The missionary department will sponsor James Threkeld as evening soloist.

Pilgrim, Pioneer Girls to Receive Awards at Tea

Pilgrim and Colonist Pioneer Girls of Oakland Avenue United Presbyterian Church, their mothers and friends will have a tea at 3:15 p.m. Tuesday, in Fellowship Hall.

Games, refreshments, a program by the girls and presentation of awards will be featured during the afternoon.

The following girls will be awarded ranks and badges: Jacklyn Johnson, Laura Upton, Susan Johnson, Carol Beckett, Barbara Wheeler, Marsha Webb, Sherry Marien, Linda Koch and Catherine Christie.

Also receiving ranks and badges are; Sue Froede, Barbara Swindell, Diane Roberts, Beverly Swindell, Ann Wyers, Cheryl Coffing, Paula Maddox, Helen Steward, Peggy Sanders, Charlet Allshouse, Cheryl Hubble, Cynthia Lewis, Barbara Webb, Martha Webb, Joan Blain, Betty Bell, Karen Marien and Carol Beckett.

The Lord is my light and my salvation; whom shall I fear? The Lord is the strength of my life; of whom shall I be afraid?

CHRISTIAN PSYCHIC SCIENCE CHURCH
30 Whittemore Street
Sunday Evening Prayer Service, 7:30 P. M.
Julius Cook, Speaker
Silver Tea, Wednesday, 7:30 P. M.

FAITH BAPTIST CHURCH
CAI Building — 5460 Williams Lake Rd.
Sunday School 10:00
Worship 11:00
Evening Worship 7:30



Al Kasten, Pastor

Asks Schooling for Oldsters

Editor Urges Churches to Establish Programs for Aged People

Educational programs set up by the nation's churches can help older people "re-fool to retire," a prominent woman executive told 950 guests at a recent luncheon given by United Church Women in St. Louis.

★ ★ ★

"We need to create a hunger for knowledge," Margaret Hickey declared in her address on "Womanpower," "and should do more intellectual shopwork in view of the increasing life span and the nation's growing need for trained, skilled workers in their later years."

Miss Hickey is public affairs editor of the "Ladies' Home Journal" and had just completed a round-the-world-in-forty-days tour during which she inspected village improvement programs in Iran, Thailand and Cambodia.

"I am proud of the fact that the churches have worked generously and uncritically in these areas," she said. "Where governments have either held back or not acted, the churches have refused to wait."



DR. JEWELL M. SMOOT

'Pictures of Russia' Scheduled at Central

Speakng and showing pictures at the 6:30 dinner Wednesday in Central Methodist Church will be Dr. Jewell M. Smoot, minister of Strathmoor Methodist Church in Detroit.

This is the first of six dinner meetings to be held on Wednesday evenings during Lent.

Dr. Smoot spent 12 days in Leningrad and Moscow in August 1957. The ways and habits, hopes and desires of the people will be presented in his film, "My Pictures of Russia."

The 11th annual Inter-Church Fellowship will be held in Central Methodist from 5:45 to 8:30 p.m. tomorrow.

Dr. Howard Emrick, the Bible lecturer, will speak on "Great Apostles and Disciples of the Bible." The Robert West, pastor of the Church of the Triumphant Cross, St. Clair Shores, will be the evening preacher.

Pastor Announces Services, Themes

The Rev. George Mahder of St. Paul Lutheran Church announces Lenten services and themes.

All Sunday services will be held at 10:45 a.m. and midweek meetings are scheduled for 7:30 p.m. each Wednesday.

The pastor will speak in a series of subjects during the evening services on "Where You There When He Was Betrayed?" "Denied;" "Accused?" "Condemned?" "Crowned With Thorns?" "Crucified?" "Gave the Holy Supper?" and "Laid in the Tomb?"

Shrove Tuesday Pancake Supper by Men, Boys

On Shrove Tuesday, men and boys of St. Andrew's Episcopal Church, Drayton Plains will sponsor a pancake supper at 6:30 p.m.

The program will consist of movies of hunting and camping trips, with community singing led by F. J. Mansfield.

Heading the committee are F. J. Mansfield and J. B. Walker. Floyde Tonkin is in charge of cooking and Gerald Stinson is publicity chairman.

Enrollment is still open in the Bible Survey Course which meets each Wednesday.

The Rev. Robert Miller is director in charge of Christian Education of the Diocese.

CHURCH OF SPIRITUAL FELLOWSHIP
Malta Hall—82 Perkins St. (Off Auburn)
Affiliated with Federation of Spiritual Churches
Fellowship Dinner Day—Circles 3:30 P. M.—Beef Dinner 5 P. M.
Evening Service at 7:30 P. M.
Rev. Hector Wineman, Detroit, Speaker
Open Forum Thursday, 7:30 P. M. (Downstairs)
PLENTY OF FREE PARKING

FIRST CHURCH OF THE BRETHREN
46 NORTH ROSELAWN
"There is No Reward in an Easy Way"
Sunday School, 10:00 A. M. Morning Message, 11:00 A. M.
Special Music Sunday Evening Evangelistic Service, 7:00 P. M.
Sat., 7:30, Home Builders' Class at the Ihrke home.
Thurs. Prayer and Bible Study at the DeVault home, 7:30 P. M.
LEROY SHAFER, Pastor

Central Methodist
Rev. Milton H. Bank, O. D., Minister Calvin C. Rice, B. D., Asst.
MORNING SERVICES, 8:30 and 10:45 A.M.
"Jesus' Most Persistent Sermon'
Rev. Dr. Banks Speaking
(BROADCAST Over WPON, 11:00 A. M.)

FIRST SPIRITUALIST CHURCH
New Location 576 Orchard Lake Avenue
Sat. Pot Luck Supper and Card Party ..... 6:00 P. M.
Sunday, Feb. 16 Lyceum .....10:30 A. M.
Sunday Night Penny Nichols, of Detroit ..... 7:30 P. M.
Wednesday, Feb. 19 Mid-Week Service ..... 7:30 P. M.
Harry Nichols, President Plenty of Free Parking

10:00 A. M. SUNDAY SCHOOL
Classes for All Ages.
11:00 A. M. JUNIOR CHURCH
Marilyn Wells, Director
11:00 A. M. WORSHIP
"The Righteousness that Exceeds."
Happiness is a by-product of Goodness.
6:45 P. M. Youth Fellowship
7:30 P. M. Junior Fellowship and Evening Worship, "Militant Christianity."
Wednesday—7:30 P. M., Cottage Prayer Meetings
We cordially invite you to worship with us in all our services
FIRST UNITED MISSIONARY CHURCH
Temporary Location: EASTERN JUNIOR HIGH—Sanford at E. Pike
O. P. Eastman, Pastor—632 Benson FE 5-6934

CLARKSTON METHODIST CHURCH
Buffalo at Church Street—Clarkston, Michigan
Church School — 10 and 11:15 A. M.
Family Worship — 9 and 11:15 A. M.
Youth Sunday Program Guest Speakers, Sermon:
"GOD and THE UNITED NATIONS"
REV. W. J. RICHARDS, Pastor

Marimont Baptist Church
Invites You!
Morning Worship, 11 A. M. Sunday School, 10 A. M.
Youth Hour, 6:30 P. M. Evening Service, 7:30 P. M.
MORNING SPEAKER: REV. DON GENHEIMER,
Missionary from South Africa
EVENING SPEAKER: REV. GUY LONGLEY
Missionary from Indonesia
Rev. Philip Somers, Pastor
Walton Blvd., 1 Block Off Baldwin

CHRISTIAN SCIENCE
SUBJECT FOR SUNDAY
"SOUL"
Sunday Services and Sunday School 11:00 A. M.
Wednesday Evening Service 8 P. M.
Reading Room 2 East Lawrence Street Open Daily 11 A. M. to 5 P. M. Friday to 9 P. M.
FIRST CHURCH OF CHRIST, SCIENTIST
Lawrence and Williams Streets
HOW CHRISTIAN SCIENCE HEALS
RADIO STATION CKLW 800 KC Sunday—9:45 A. M. "LEARNING HOW TO FORGIVE"
TELEVISION SUNDAY—9:30 A. M. CHANNEL 7 WYXZ-TV

FIRST CHURCH of the NAZARENE
60 STATE STREET



Kenneth A. Hutchinson, Pastor
Bible School ..... 9:45 A. M.
Worship .....11:00 A. M.
"SIPPING POISON FROM A FLOWER"
Evangelistic Service 7:30 P. M.
"AN EXAMPLE OF UNBELIEF"
Youth Service..... 6:30 P. M.
Marshall McGuire, Minister of Music

CHRISTIAN TEMPLE
505 Auburn Avenue
Dr. L. L. Marion—Founder
Dr. Lola P. Marion—Pastor
Rev. J. Luther Sheffield, Assistant
9:45 to 11:30 A. M.—Communion and Worship Service
DR. LOLA P. MARION—Speaker
11:30 to 12:15 Noon—Sunday School
6:30 P. M.—Young People's Service
7:45 P. M.—Evangelistic Service
REV. J. LUTHER SHEFFIELD, Assistant
7:45 P. M.—Bible Study and Choir Rehearsal
A Church With a Friendly Welcome!

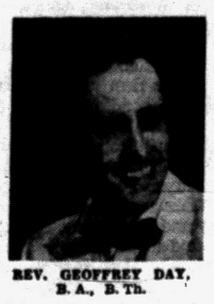

REV. GEOFFREY DAY, B. A., B. Th.

Evangel Temple
365 E. Wilson Ave.
Interdenominational
Sunday Evening 7 P. M.
"ETERNAL FIELDS"
A dramatic sermon likening the soul to the field of the Israelites. The field was theirs to use but God still retained ownership.
Everyone Welcome
SUNDAY SCHOOL .....9:45 A.M.
MORNING WORSHIP .....10:45 A.M.
EVENING SERVICE .....7:00 P.M.
BIBLE STUDY, WEDNESDAY .....7:30 P.M.

FIRST BAPTIST CHURCH
Oakland and Saginaw
Pontiac, Michigan
Rev. H. H. Savage, Pastor
Rev. W. E. Hakes, Ass't Pastor
9:45 A. M.—SUNDAY SCHOOL
Classes for All Ages
10:45 A. M.—MORNING WORSHIP
"THOU ART THE MAN"
7:00 P. M.—EVENING SERVICES
"SIX THINGS GOD CANNOT DO"
Rev. H. H. Savage, Preaching at Both Services

All Saints Episcopal Church
Williams St. at W. Pike
The Rev. C. George Widdifield, Rector
The Rev. David K. Mills, Curate
SUNDAY SERVICES
8:00 A. M.—Holy Communion
9:30 A. M.—Holy Communion
Church School
11:00 A. M.—Morning Prayer and Sermon by the Rev. David K. Mills
Church School



ST. GEORGE'S EPISCOPAL CHAPEL
Milford, Mich.
8:00 A. M.—Holy Communion
11:00 A. M.—Holy Communion and Sermon
Church School
Rev. Bertram T. White, Vicar

ST. ANDREW'S EPISCOPAL CHAPEL
5301 Hatchery Rd., Drayton
8:00 A. M.—Holy Communion
9:30 & 11:15 A. M.—Identical Services
Morning Prayer and Sermon
Church School Classes
Accompany Each Session
Rev. Waldo R. Hunt, Vicar

Area Communities Will Hold Primaries Monday

Voters to Name Election Slates

To Choose Candidates for Governing Posts in Villages and City

Oakland County area residents will go to the polls Monday in village and city primary elections.

★ ★ ★

Among the many communities holding primaries are Rochester, Lake Orion, Hazel Park, Romeo and Marlette. Over in Lapeer County, Metamora will have a village caucus.

Rochester, which reports no special issues at stake, has nine candidates, seeking four seats on the Village Council. The eight receiving the most votes will be on the ballot in the spring election.

The candidates are present Village President Sydney Q. Ennis, John Dahlmann and Stowell Collins, incumbents; William C. Chapman, William J. Crosslin, William L. Neuman, Wilson B. Severance, B. Ford Thompson and Jeanne M. Watson.

★ ★ ★

The fourth council term expiring this year is that of Mrs. Elizabeth Maltrott, who is stepping down after six years on the council.

There are about 1,200 voters in Rochester.

FOUR CONTESTS

Lake Orion has contests for the village presidency and for three council posts.

Running for village president are the incumbent, W. C. Leipprandt, who has held the office for five years, and Clarence Braidwood, former village police chief.

Council candidates are Hugh Galloway, Gordon R. Hazelton and William V. Shoup, all incumbents; William O'Brien, Grover Shimmons and Gilbert Woodcock.

The polls are in the Village Hall.

★ ★ ★

Marlette contests are for the office of village clerk and for three seats on the council.

Incumbent Clerk Cecil Dawson is opposed by George Nixon.

Council candidates are Garwin Redman, Emory Montgomery and Dr. James Avery, incumbents; I. A. McLaughlin, Joe Riley and Max Kraft.

★ ★ ★

Metamora's caucus will be held at 7:30 p.m. in the Village Fire Hall. A village president, treasurer, clerk, assessor and three councilmen will be nominated.

Trustees whose terms are expiring are Lee Whiteman, Lloyd Jakubos and Floyd Walker.

Hazel Park has five candidates for mayor and eight for the two vacancies on the city council.

Running for mayor are incumbent Louis Elias, Councilman Charles D. Arnold, John J. Brown, Joseph Vrabe and William F. Wood.

★ ★ ★

Seeking council posts are incumbent Oscar Beamer, former Councilman Leonard C. Milligan, Orlen W. Boyd, Anthony Dureiko, Edmund R. Hocking, Bernard C. Lynn, Alex Majer and Morgan Seal.

Lodge Calendar

Special Communication, Walled Lake Lodge, No. 528, F&AM, Monday, Feb. 17th, 12:30 p.m., Lodge of Sorrow for brother Harvey Segnitz. James Farley. W. M.

News in Brief

The Hampton Electric Co., 825 W. Huron St., was burglarized and $20 in silver stolen along with a portable typewriter, a tape recorder, a clock-radio and four portable TV sets. Total merchandise taken is valued over $1,000.

Alva Clayton Jr., 28, of 23424 Easterling St., Hazel Park, was fined $95.10 plus $4.90 costs Friday when he pleaded guilty to a reckless driving charge before Springfield Township Justice Emmett J. Leib.

James L. Dunning, 34, of 201 Lakeview St., Holly, pleaded guilty to a drunk driving charge Friday before West Bloomfield Township Justice Elmer C. Dieterle and paid a fine of $90 plus $10 costs.

Fishing equipment worth an estimated $40 was stolen from a fishing shanty on Elkhorn Lake and belonging to Norval Wagner, of 2985 Waldon Rd., Lake Orion, Friday, according to Oakland County Sheriff's Deputies.

Lyle Fenner, 48, of 6050 Shippy St., Clarkston, pleaded guilty to a charge of reckless driving Friday before Waterford Township Justice Donald E. Adams and paid a fine of $25 plus $7 costs.

Family style Italian spaghetti supper. St. Michael Hall, Feb. 15th, 5-8 p.m. Adults $1.00—children 50c, under 6 free. adv.

Police Class Graduating

DAVISBURG — The Springfield Township Defense Council will graduate its second auxiliary police class in ceremonies at 8 p.m. Wednesday at the Township Hall. Movies will be shown. The public is invited.



DONNA SCOTT

Announcement has been made of the engagement of Donna Scott to Wayne Harless. The bride-elect is the daughter of Mrs. Lester C. Scott of 430 Oak St., Rochester, and the late Mr. Scott. Her fiance is the son of Mrs. Floyd L. Ashley of Chippewa Falls, Wis., and the late Mr. Harless. Donna attended Greenbrier College, Lewisburg, W. Va. Wayne is a graduate of the University of Wisconsin.

Question Mack on Wednesday

FCC Commissioner Gets Chance to Deny Bribery Charges by Schwartz

WASHINGTON (INS) — A Federal Communications commissioner gets a chance next week to make a formal denial of charges that he was paid off for his vote on a Miami TV license award.

A House Investigating Subcommittee, headed by Rep. Oren Harris (D-Ark), is expected to call Richard A. Mack on Thursday to reply to allegations made by its ousted counsel Dr. Bernard Schwartz.

Mack, a 48-year-old Florida Democrat appointed to FCC by President Eisenhower in 1955, yesterday labeled the accusations "unsubstantiated" and "without foundation," and asked for an opportunity to testify.

Other witnesses will include Thurmond A. Whiteside, a Miami lawyer described by Schwartz as a "fixer" who paid Mack $2,650—a charge Whiteside denies—and three well-known Florida figures.

They are Dade County Judge Robert Anderson, formerly an attorney in the firm which retained Whiteside to handle National Airlines' successful bid for a TV channel; Paul Scott, a director of the airlines' TV subsidiary, and ex-Miami Mayor Perriene Palmer.

The Miamians will be summoned Tuesday and Wednesday. Mack has been asked to be ready to appear on Wednesday, but Harris said he probably will not testify until Thursday. All hearings will be open.

The inquiry gets off to a "hot" start on Monday when the subcommittee recalls Schwartz to delve further into his charges of irregularities in independent federal agencies.

His investigation lasted several months before he was fired last Monday for an "improper attitude" and "lack of cooperation."

January Production Lowest in 3 Years

WASHINGTON (AP) — Industrial production, a major barometer of the nation's economic condition, dropped to its lowest level in three years last month.

The Federal Reserve Board, reporting this yesterday, said curtailments in automobiles and other durable goods accounted for most of the drop. It was the fifth straight month of decline.

The Board said its industrial index fell three points in January to 133 per cent of the 1947-49 average, the lowest point since February 1955. It was 9 per cent below the index for January last year.

County Calendar

Hadley

Hadley Baptist CYF will have a chili supper and meeting at the home of Mr. and Mrs. Adolph Hartman on Saturday evening.

Initiation will be held at a special meeting of Hadley Chapter OES at 8 p.m. Feb. 27. Lunch committee will be Mrs. Marie Burgess and Mrs. Marie Hartwig. A potluck lunch will be served after the meeting.

Hadley firemen and their wives will meet at Hadley Fire Hall this evening for a dinner to celebrate the birthday of Jack Tunison, a fireman.

North Branch

The annual father and son banquet will take place at the Methodist Church at 7 p.m. Feb. 25.

Mrs. Harry Sealey will entertain the North Branch Unit of Lapeer County Hospital Auxiliary in her home, 4624 Huron St., at 8 p.m. Monday. A "blind auction," for which each member is asked to bring two articles, will be held.

Lapeer

League of Women Voters for Lapeer County will meet in room 209, Lapeer High School, Wednesday at 8 p.m. Mrs. Esther Lilley and her committee will present a program on influencing public opinion for a state constitutional convention. The public will vote on this issue in November.

Romeo Expects Large Turnout

Village Council, Clerk and Treasurer Races Are Hotly Contested

ROMEO — A large number of voters are expected to cast their ballots in Monday's village primary election here.

★ ★ ★

The most hotly contested races are for the three vacancies on the Village Council and for the offices of clerk and treasurer.

The six candidates for the trustee posts include the three incumbents, David E. Pettibone, Donald Payne and Fred Hebert. Challenging their bids for re-election are Howard Pallister, James Womble and Willard Bird.

★ ★ ★

Three women and one man are seeking the office of village treasurer being vacated this year by Grace McKay, who is retiring after serving 11 years. They are Alma Jean Haines, Mrs. Edna M. Hamilton, Mrs. Elaine M. Hosner and Col. William H. Cooley (retired).

★ ★ ★

Incumbent Village Clerk William M. Oming, seeking a third term, is opposed by Sidney J. White.

Village President Joseph E. Rymill, Assessor Glenn Levin and the library directors, C. E. Preston and Edgar A. Priest, are unchallenged for re-election.

The polls in the Village Hall will open at 7 a.m. and close at 8 p.m.

Light Companies to Lose Ads as Tax Deductions

WASHINGTON (INS) — Sen. Estes Kefauver announced today that contributions to a multi-million dollar advertising campaign by America's independent electric light and power companies cannot be deducted from income tax.

★ ★ ★

The Tennessee Democrat said he was informed of the ruling by Internal Revenue Commissioner Russell C. Harrington after a year-long investigation.

Kefauver said most of the advertising, which was supported by company contributions, had been aimed at attacking public power as socialistic and unfair to taxpaying concerns.

★ ★ ★

He commended Harrington's decision which stated the advertising expenses were not deductible because "they were incurred primarily for lobbying purposes . . . in the area of political controversy."

Third Meeting of Crary PTA Set Wednesday

The third meeting of the Isaac E. Crary Junior High School Parent-Teacher Association will be held Wednesday in the school auditorium.

★ ★ ★

There will be open house in the Crary building, Waterford Township, from 7:30 to 8 p.m., followed by the regular business meeting.

"And You'll Never Know," directed by Bentley Lenhoff of the teaching staff, will be presented. A panel discussion will follow.

Members of the panel, Barbara Kime, Howard Morgan, Mrs. Dr. John Naz and Robert Watson, will serve as leaders of the group discussion motivated by situations developed in the one-act play.

★ ★ ★

All parents and others interested in such a program are invited to attend.

Rochester Church Sets Two Worship Services

ROCHESTER — The Presbyterian Church of Rochester, now in its third week, has had to move to two morning worship services. For the second time, people overflowed the sanctuary into the sunroom, library, hall and dining room.

★ ★ ★

The duplicate services will be at 9 and 11 a.m., with a coffee hour between the services.

Church School will also move to two duplicate sessions, so that families can continue to come together.

The "Creeper-Sleeper" will care for infants at both hours.

Auburn Heights Parents to Hear Telephone Man

AUBURN HEIGHTS — The Parents' Group of Auburn Heights Boys Club will meet at 7:30 p.m. Monday at Auburn Heights Fire Hall on Auburn road.

★ ★ ★

A representative of the Michigan Bell Telephone Co. will address the group on the topic "Direct Distance Dialing," and demonstrate the new service which will go into effect April 20, in Auburn Heights. The group also will make plans for a bake sale to be held Feb. 28, in Pontiac.



AVON PLAYERS — Rehearsing for the "felonious" comedy, "The White Sheep of the Family," are (from left) Pat Kucera, Susie Seifert and Mary Chapman. The play will be presented Feb. 21 and 22 at the Rochester Junior High School auditorium by the Avon Players. Pat and Mary portray members of the Winters family while Susie is the maid.

U. S. Expected to Aid Poland

$95 Million to Boost Economy Part of $300 Million Sought

WASHINGTON (AP) — The United States and Communist Poland are expected to announce today or tomorrow a new 95-million-dollar U.S. economic aid program for Poland.

★ ★ ★

This would be in addition to a 95-million-dollar agreement signed last year.

It means Polish negotiators will have gotten almost two-thirds of the 300 million dollars in economic aid they sought when they first came to Washington in January 1957.

The new agreement, calls for 70 million dollars in surplus farm goods and a loan of 25 million dollars.

★ ★ ★

The surplus farm goods, according to officials, include 400,000 tons of wheat, cotton and other commodities.

The 25 million dollars will come from President Eisenhower's special aid fund. Interest on this loan was expected to be 4½ per cent, with payments over 20 years. It will be administered by the Export-Import Bank.

The loan will pay for transportation costs, as well as for purchase of hides, skins and nonsurplus farm goods. Officials said it does not call for purchase of mining machinery.

★ ★ ★

The 1957 aid agreement included four million dollars for mining gear, urgently needed in Poland. This was part of a 30-million-dollar credit, also at 4½ per cent interest for 20 years. The 1957 program also included 65 million dollars worth of surplus wheat, cotton, fats and oils.

Sees Big Advertising Gain in Luxury Lines

CHICAGO — Manufacturers of "prestige" products should take advantage of the fact that never before has there been a greater personal need for status symbols, according to Ernest A. Jones, president of MacManus, John & Adams, Inc. The advertising agency executive spoke before a luncheon meeting of 300 Hartmann Luggage distributors at the Palmer House.

★ ★ ★

In the past five years, Jones said, perfume advertising has increased 700 per cent, Sterling silver 100 per cent, mink 650 per cent, diamonds 300 per cent and champagne 150 per cent. Manufacturers of these and other luxury items, Jones said, are advertising heavily to maintain the traditional prestige image of their products and to give newcomers to the market a sign post in their search for social identity.

U. S. Court Upholds Alien's Deportation

CINCINNATI (AP) — The U. S. Court of Appeals, 6th circuit, has upheld the deportation of Arnold Schleich, alias Joseph Ring, a German alien in Detroit.

Schleich was ordered deported June 4, 1953, by James W. Butterfield, Detroit District Commissioner of Immigration on grounds he was a member of the Communist Party and a member of the Young Communist League.

Detroit U. S. District Judge Theoso Levin later refused Schleich's request for an injunction against deportation.

Central Methodist, Host to Inter-Church Service

The Rev. Robert West, pastor of the Church of the Triumphant Cross, St. Clair Shores, will be the guest preacher Sunday evening in Central Methodist Church for the sixth and last service of Inter-Church Fellowship this year.

The fellowship will commence at 5:45 p.m. with the singing of hymns. At 6 p.m. the Bible lecturer, Dr. Howard Emrick of Adrian College, will present "Great Men of the Bible."

The women of Central Methodist will provide refreshments in the social hall from 6:45 to 7:30, with special plans made for the children.

Inter-Church Fellowship was organized 11 years ago by several downtown churches. Those participating are First Congregational, First Methodist, First Presbyterian, United Lutheran Church of the Ascension, Central Methodist and All Saints Episcopal.

A series of services is held during the winter months with programs held in each church.

Planning the programs are Rev. Paul T. Hart, Rev. Malcolm K. Burton; Dr. William H. Marbach, Dr. Milton H. Bank, Rev. C. George Widdifield and Rev. William LaFountain.

Chrysler Plans Production Halt

11,100 Idled as Firm to Stop Assembly of 3 Cars Monday

DETROIT (AP) — Chrysler Corp. will halt Detroit-area assemblies of Plymouths, Chrysler and Imperials Monday, idling about 11,100 workers.

The company said the action resulted from labor disputes which idled 7,300 workers at Plymouth assembly and body plants, and the Chrysler Division's Kercheval and East Jefferson plants yesterday.

Another 5,000 workers at the huge Dodge Main plant also were sent home.

Chrysler spokesmen said the shutdowns were ordered because of what the company termed the failure of some employes to perform regular work assignments.

The company did not indicate when operations would resume.

OPEN SUN. 10-4

SPECIAL

Men's Flannel SHIRTS Reg. $2.79 99¢

LIMIT 2 TO A CUSTOMER

GOODMAN'S

DEPARTMENT STORE

520 S. Saginaw — 1 Block South of Wilson

NOW! Thru MONDAY

HURON THEATER

STOPOVER: TOKYO

Excitingly filmed in exotic Japan!

COLOR by DE LUXE CINEMASCOPE

Starring ROBERT WAGNER · JOAN COLLINS · EDMOND O'BRIEN

How the U.S.C.I.C. and the Japanese Secret Service sprung into action . . . in the dens and back alleys of today's Tokyo!

Mickey ROONEY

DON'T SEE IT— UNLESS YOUR NERVES ARE BULLETPROOF!

SAT. Last Complete Show Starts 10 P. M.

BABY FACE NELSON

CO-STARRING CAROLYN JONES · SIR CEDRIC HARDWICKE · LEO GORDON

ANTHONY CARUSO · JACK ELAM · JOHN HOYT

FEATURING TED DE CORSIA · ELISHA COOK, JR. · THAYER DAVID · GEORGE STONE

SCREENPLAY BY IRVING SHULMAN and DANIEL MAINWARING · STORY BY IRVING SHULMAN · DIRECTED BY DON SIEGEL · PRODUCED BY AL ZIMBALIST

A FRYMAN-ZS Production · Released thru UNITED ARTISTS

Bond for School to Be Decided

Walled Lake to Vote on Proposed Issue of 2 Million Dollars

WALLED LAKE — Voters in the Walled Lake School District will go to the polls Monday to either approve or reject a proposed two million dollar bond issue.

The money would be used to construct a new junior high school, to purchase land and equipment needed to provide for a predicted 2,700 pupil increase in the next five years, Superintendent of Schools Clifford H. Smart said.

★ ★ ★

If approved, the bond issue would not require an increase in the school tax rate, according to the Board of Education. This is possible, board members pointed out, because of the increased valuation of property in the district, and the retirement of debt obligations.

Actual enrollment figures show an increase of 1,944 children in the Walled Lake schools in the past five years, Smart said. Statistics, based on present enrollment and the annual school census, indicate an even greater growth during the next five years.

★ ★ ★

The 1957-58 School tax rate in the Walled Lake District is $2.42 per $1,000 of assessed valuation less than a year ago, Smart stated. The present rate of 021.31 per $1,000 is exceeded by many Oakland County districts, an examination of county school tax rates reveals, he said.

Polls will be open from 7 a.m. to 8 p.m. Only property owners whose property is assessed school taxes may vote in this special election.

Avondale Dance Set

AVON TOWNSHIP — The Women's Auxiliary of the Avondale Metropolitan Club is sponsoring a Sweetheart Dance, to be held this evening at the Avondale Community Hall on Auburn road. Round and square dancing will begin at 8:30 p.m. Refreshments will be available. The public is invited.

Fire Officers Elected in Avon Township

AVON TOWNSHIP — Robert Umscheid has been elected president of the Avondale Fire Dept.

★ ★ ★

Other officers are William Baumont, vice president; Herbert Lamb, recording secretary; Robert Thor, financial secretary, and Erwin Sheldon, treasurer.

Ways and Means committeemen are Donovan Yarnold, Basil Van Gilder and Henry Godin.

★ ★

Three-year trustees are John Bradford, Everett Earich Jr. and Richard Eash.

Notice is hereby given of a meeting in Brandon Township Hall, Ortonville, Michigan, March 10, 1958 at 8:00 P.M. This pertains to the rezoning from Agricultural to Commercial of an area on the south and west sides of Pinelands Subdivision on the west side of M-15 between Oakhill Road and Seymour Lake Road.

GERALD L. BANDY,
Chairman Brandon Township Zoning Board
Feb. 15, 28, '58.

STATE OF MICHIGAN—In the Probate Court for the County of Oakland, Juvenile Division.

In the matter of the petition concerning David Thorns, minor. Cause No. 15856.

To Evta Thorns, mother of said child.

Petition having been filed in this Court alleging that the present whereabouts of the mother of said minor child are unknown, and the said child has violated a law of the State and that said child should be placed under the jurisdiction of this Court.

In the name of the people of the State of Michigan, you are hereby notified that the hearing on said petition will be held at the Oakland County Service Center, Court House Annex, 1260-B West Blvd., in the City of Pontiac in said County, on the 25th day of February, A.D., 1958 at nine o'clock in the forenoon, and you are hereby commanded to appear personally at said hearing.

It being impractical to make personal service hereof, this summons and notice shall be served by publication of a copy one week previous to said hearing in The Pontiac Press, a newspaper printed and circulated in said County.

Witness, the Honorable Arthur E. Moore, Judge of said Court, in the City of Pontiac in said County, this 11th day of February, A.D., 1958.

(Seal) ARTHUR E. MOORE, Judge of Probate
(A true copy) ELSIE J. VASCASSENNO, Deputy Probate Register, Juvenile Division
Feb. 15, '58.

STATE OF MICHIGAN—In the Probate Court for the County of Oakland, Juvenile Division.

In the matter of the petition concerning Jesse Lee Timmons, minor. Cause No. 15468.

To Freddie Timmons, father of said child.

Petition having been filed in this Court alleging that the present whereabouts of the father of said minor child is unknown, and the said child has violated a law of the State, and that said child should be placed under the jurisdiction of this Court.

In the name of the people of the State of Michigan, you are hereby notified that the hearing on said petition will be held at the Oakland County Service Center, Court House Annex, 1260-B West Blvd., in the City of Pontiac in said County, on the 25th day of February, A.D., 1958, at nine o'clock in the forenoon, and you are hereby commanded to appear personally at said hearing.

It being impractical to make personal service hereof, this summons and notice shall be served by publication of a copy one week previous to said hearing in The Pontiac Press, a newspaper printed and circulated in said County.

Witness, The Honorable Arthure E. Moore, Judge of said Court, in the City of Pontiac in said County, this 13th day of February, A.D. 1958.

(Seal) ARTHUR E. MOORE, Judge of Probate
(A true copy) ELSIE J. VASCASSENNO, Deputy Probate Register, Juvenile Division
Feb. 15, '58.

NOTICE TO ELECTORS OF THE City of Pontiac, Michigan.

Take Notice: Notice is hereby given that petitions have been filed in the office of the City Clerk, Pontiac, Michigan for the following named persons requesting that their names be placed on the City Primary Election Ballots as candidates for nomination for City Commissioner at the Primary Election to be held Monday, March 3, 1958, and I do hereby certify that the said petitions were signed by at least twenty-five qualified electors evidenced by affidavits attached in accordance with the provisions of the Charter of the City of Pontiac, Michigan.

CITY COMMISSIONER

District No. 1
William A. Garling
Milton R. Henry
Samuel J. Whiters
District No. 4
Gerald W. Kehoe
Floyd P. Miles
Harry L. Roberts
District No. 5
Teddy R. Bowes
John A. Dugan
Ronald C. Hallenbeck
District No. 6
Thomas H. Bartle
Hazen S. P. Briggs, Jr.
John E. Carry
J. H. Patrick Glynn
Wesley J. Wood
District No. 7
William H. Dodd
Robert Landry
Gilbert W. Long

Dated this 12th day of February A.D., 1958.

ADA R. EVANS, City Clerk
Feb. 13, 14, 15, '58.

CITY PRIMARY ELECTION NOTICE
Monday, March 3, 1958

To the electors of the City of Pontiac, Michigan:

Notice is hereby given that a City Primary Election will be held in the City of Pontiac, Michigan on Monday the 3rd day of March, 1958 at the respective polling places hereinafter designated.

District No. 1
Precinct No.
1 Jefferson Jr. High
2 Fire Station No. 2
3 Bagley School
34 Bethune School
36 Jefferson Jr. High
37 Jefferson Jr. High
38 Bagley School
District No. 4
Precinct No.
12 Wisner School
13 Lincoln School
14 Lincoln School
15 Owen School
32 Wever School
42 Owen School
District No. 5
Precinct No.
16 LeBaron School
17 Emerson School
18 Fire Station No. 4
19 St. Michael's Hall
35 LeBaron School
43 Malkin School
44 Baldwin School
District No. 6
Precinct No.
20 W. M. C. A.
21 Central School
22 City Hall
23 Eastern Jr. High School
24 Longfellow School
District No. 7
Precinct No.
25 McConnell School
26 McConnell School
27 Wilson School
28 Wilson School
29 Wilson School
33 U.S. Naval Training Center

The said City Primary election is to be held for the purpose of nominating in Districts 1, 4, 5, 6, 7, two candidates for the office of City Commissioner.

Notice relative to opening and closing of Polls:

The Polls for the City Primary Election shall be opened at 7 o'clock in the forenoon and shall remain open until 8 o'clock in the afternoon and no longer. Every qualified elector present and in line at 8 o'clock the hour prescribed for the closing of the polls shall be allowed to vote.

Dated: February 12, 1958.

ADA R. EVANS, City Clerk
Feb. 13, 14, 15, '58.

Webb's New TV Project to Star Dragnet Sidekick

By JACK O'BRIAN

NEW YORK (INS) — Jack Webb's new filmed TV notion, "People," is just Ben Alexander, his Dragnet pal, "talking to just plain folks" . . . Ben is one of TV's most intelligent and articulate types . . .

Kate Smith signed a Mutual network contract for a show of her own music, other singers' recordings, interviews; in fewer words, a deejay . . .

Whatever your notion of the cold, cold north — be advised Anchorage, Alaska, has 27,000 TV sets, three channels, with 77 per cent of its homes boasting receivers . . . Compared, for instance, to the Las Vegas, Nev., region where 66 per cent of folks boast 25,000 sets . . .

The Jack Paar show is gaining more and more favorable attention — and far more stations than either Steve Allen or the unlamented "America After Dark" managed . . .

Tennis champion, Althea Gibson is considering a TV singing career; nightclubs, later . . . Althea looks a lot like a really fine jazz singer — Carmen MacRae.

DELUGE OF MOVIES

As soon as Republic Pictures is sold (the deal is on), 240 more new-to-TV old movies will swamp the channels . . .

George Gobel owns "Leave It to Beaver," another layer of good green in his wallet.

Some of the new central TV antennae being erected on New York area building have included equipment to receive pay TV systems.

British TV has lost the battle of commercials - with - restraint and now the "hard-sell" is on . . .

Ida Lupino and Howard Duff aren't satisfied just doing a TV series, but also are collaborating as song writers (Cole Porter — beware!)

'Desperadoes' Corraled

HOHOKUS, N.J. (AP) — Two desperadoes picked up behind the Hohokus Inn told police they were looking for a store where they could buy guns. David Shaver and Charles Cary, both 3, were taken back to their parents' corrals.

Amvets to Gather

GRAND RAPIDS (AP) — The Michigan veterans trust fund and the Veterans Homestead Tax Exemption Act are among the issues to be discussed when the Michigan Amvets hold their state board meeting at Grand Rapids this weekend.



ORIENTAL LEADING LADY — Filmed in Japan, "Sayonara" starring Miiko Taka and Marlon Brando, is the tender love story of an American jet pilot and a beautiful Japanese dancer. "Sayonara," filmed in color, opens Sunday at the Oakland Theater.

Top Weather Station in Mountain Canyon

BLUE CANYON, Calif. (AP) — The only first class weather station along California's entire Sierra Nevada is located in this remote canyon.

But you can't pin meteorologist Richard Hambidge down on what kind of winter to expect.

"I haven't the slightest idea," he says, "I haven't checked the squirrels yet to see how many nuts they're putting away for the winter."

Hollywood Headlines

'The Hucksters' Returns

By BOB THOMAS

HOLLYWOOD (AP)—"Yes, Virginia, there was a thing called radio."

I can imagine that being said in hundreds of local homes recently—if the youngsters were allowed to stay up to see a TV showing of the movie, "The Hucksters." The new generation must have wondered what all the fuss was about in the dog-eat-dog drama of the radio-advertising world.

* * *

Not that radio is dead. It is still a thriving industry. But the frantic competition of network radio has all but vanished with the advent of TV.

Looking back on the radio era, you find it hard to believe that things were that important. But seeing "The Hucksters" again makes you realize that they were. Or so they seemed at the time.

Frederic Wakeman's book had a terrific impact on the industry. I can remember when it came out; the ad-network crowd at the Brown Derby could talk about nothing else for weeks. There was much speculation as to who the real-life counterparts were.

* * *

The soap tycoon was recognized as George Washington Hill, the late tobacco magnate who had his own ideas about advertising and entertainment. He popularized the repetitive commercial that drummed its message into a beleaguered audience. He also dictated the kind of music for the Hit Parade and other shows—loud and with a steady beat.

* * *

The other characters were more obscure. The small-time comic who gets a big break in radio was generally conceded to be Pinky Lee, who later had a fling in TV.

The picture was one of Clark Gable's first after the war, and Deborah Kerr's first in this country. Despite these values — and Ava Gardner—it was not a success. Looking at it again, I can see why. The big fuss over radio seems ludicrous now, and it must have had little substance to the general public when it was first released.

* * *

People in show business have a tendency to take themselves too seriously. Entertainment industry stories can sometimes make for light entertainment. But when they get heavy-handed—it's murder!

Pontiac Theaters

OAKLAND

Sat: "The Deep Six," Alan Ladd
Sunday: "Sayonara," Marlon Brando, Miiko Taka.

STRAND

Sat: "Jamboree," Fats Domino; "The Green Eyed Blond," Susan Oliver.
Sun: "Sea Wife," Joan Colins; "Deer-Slayer."

EAGLE

Sat. - Tues.: "Spoiler of the Forest," Rod Cameron; "Jailhouse Rock," Elvis Presley.
Wed. - Fri :"Jeanne Eagles," Kim Novak, Jeff Chandler; "Edge of Hell," Hugo Haas.

HURON

Sat. - Mon: "Stopover Tokyo," color, Robert Wagner; "Baby Face Nelson," Mickey Rooney.
Tues. - Thurs: "A Great Man," Jose Ferrer; "Young Stranger," James MacArthur.
Fri.: "Gunfight at the OK Corral," Burt Lancaster, Kirk Douglas; "Stratton Story," James Stewart, June Allyson.

Community Theaters

Civic — Farmington
Sat.: "The Tin Star," Henry Fonda, Anthony Perkins; "Baby Face Nelson," Mickey Rooney, Carolyn Jones.
Sun. - Tues.: "Stopover Tokyo," color, Robert Wagner, Joan Collins; "The Three Faces of Eve," Joanne Woodward, David Wayne.
Wed. - Fri.: "The Sad Sack," Jerry Lewis, David Wayne; "Hear Me Good," Hal March, Joe E. Ross.

Hills — Rochester
Sat.: "China Gate," Gene Barry, Nat King Cole; "Canyon River," George Montgomery.
Sun. - Wed.: "Kiss Them for Me," Cary Grant, Jayne Mansfield.
Thurs. - Fri.: "The Devils Hairpin," Cornel Wilde, Jean Wallace; "Badge of Marshall Brennan," Jim Davis, Arlene Whelan.

Holly
Sat.: "Zero Hour," Dana Andrews, Linda Darnell; "Hear Me Good," Hal March, Joe E. Ross.
Sun. - Tues.: "April Love," color, Pat Boone, Shirley Jones.
Thurs. - Fri.: "Don't Go Near the Water," Glen Ford, Gia Scala.

Keego
Sat.: "Perri," color; "Omar Khyyam," color, Cornel Wilde.
Sun. - Tues.: "Pal Joey," color, Frank Sinatra; "Hired Gun," Rory Calhoun.

Lake — Walled Lake
Sat.: "Legend of the Lost," color, John Wayne; "Ride the High Iron," Don Taylor, Sally Forrest.
Sun. - Tues.: "3:10 to Yuma," Glenn Ford; "Tip on a Dead Jockey," Dorothy Malone.

Milford
Sat.: "The Tin Star," Henry Fonda, Anthony Perkins.
Sun. - Tues.: "Perri," color.
Thurs. - Fri.: "Slim Carter," color, Jack Mahoney; "Zero Hour!" Dana Andrews, Linda Darnell.

5 Cents to $201,000 Bid for Ellis Island

NEW YORK (AP)—Offers ranging from five cents to $201,000 have been made for Ellis Island, where millions of immigrants first stepped onto American soil.

* * *

The Immigration Service pulled out of the 27-acre island in New York harbor in 1954. Sealed bids for it were opened yesterday.

The man who bid 5 cents said he wanted to build a house on the island "and watch the ships pass by," while the highest bidder wanted to turn it into a real estate development.

* * *

The General Services Administration said it would not announce acceptance or rejection of the bids for 60 days.

Army Sergeant Killed on Rifle Range

FORT LEONARD WOOD, Mo. (AP)—An Army trainee's rifle bullet richocheted off a cement target yesterday and killed a Master Sergeant.

* * *

William H. Ditzler, 37, of Muskogee, Okla., was struck in the head by the stray bullet while in a shack about 20 feet from the target area.

Sixty trainees were firing on the target range at the time.

TONITE--Last Complete Show 10 P. M.
NOW! Thru Tues. EAGLE
Elvis AS YOU'VE NEVER SEEN HIM BEFORE...SINGING ...BRAWLING ...ROMANCING!
M-G-M presents Elvis PRESLEY in "JAILHOUSE ROCK"
ROCKING WITH 6 NEW SONGS!
in CINEMASCOPE co-starring JUDY TYLER with MICKEY SHAUGHNESSY DEAN JONES JENNIFER HOLDEN
An Avon Production
Plus ACTION THRILLER!
SPOILERS of the FOREST
A NATURAMA Picture in TRUCOLOR
starring Rod CAMERON Vera RALSTON Ray COLLINS • Hillary BROOKE
A REPUBLIC PICTURE

Strand LAST DAY
Late Show Tonite!
FROM WARNER BROS. STARRING FATS DOMINO • JERRY LEE LEWIS BUDDY KNOX • JIMMY BOWEN CHARLIE GRACIE • THE FOUR COINS and many, many more!
FEATURING The Great COUNT BASIE BAND with JOE WILLIAMS!
Jamboree
Plus! Susan Oliver in "The Green Eyed Blonde"
STARTING SUNDAY!
OUTSTANDING DOUBLE FEATURE PROGRAM
In CinemaScope and Color by Deluxe.
What happened out there in the surging vastness of the Indian Ocean?
THE MOST CHALLENGING STORY OF FAITH EVER TOLD!
SEA WIFE
CINEMASCOPE COLOR by DE LUXE
starring JOAN COLLINS • RICHARD BURTON • BASIL SYDNEY and introducing CY GRANT
PLUS! CO-FEATURE!
• Last of the Great Mohicans . . . First of the Pioneers!
JAMES FENIMORE COOPER'S GREAT ADVENTURE CLASSIC OF THE GREATEST ADVENTURER OF ALL!
THE DEERSLAYER
From 20th Century-Fox in CINEMASCOPE COLOR BY DE LUXE
starring LEX BARKER • RITA MORENO • FORREST TUCKER • CATHY O'DONNELL and introducing J. C. FLIPPEN • CARLOS RIVAS

KEEGO 3 DAYS BEG. SUNDAY MAT. 1:45
COLUMBIA PICTURES presents RITA HAYWORTH FRANK SINATRA KIM NOVAK in Pal Joey
TECHNICOLOR
ADDED THE HIRED GUN RORY CALHOUN
LAST TIME KEEGO
"PERRI" 4:30, 7:30, 10:30
"OMAR KHAYYAM" 5:30, 9:00

Lake theatre SUN. - MON. - TUES. MArket 4-2151 Walled Lake
WHEN THE 3:10 PULLS IN... THE EXCITEMENT BEGINS!
3:10 To YUMA starring GLENN FORD VAN HEFLIN FELICIA FARR
A COLUMBIA PICTURE
Mystery plane! A fateful cargo! A nerve-tingling drama from M G M!
ROBERT TAYLOR DOROTHY MALONE TIP ON A DEAD JOCKEY
LAST TIMES TODAY
"Legend of the Lost" — "Ride the High Iron"

PONTIAC DRIVE-IN THEATRE 3485 DIXIE HWY. (M-10) BIRMINGHAM BRIDGE —PONTIAC INCH—
TONIGHT—SUNDAY
LATE SHOW TONIGHT
THE FUNNIEST MOVIE YOU'VE EVER SEEN
20th Century-Fox presents JAYNE MANSFIELD in Will Success Spoil Rock Hunter?
CINEMASCOPE COLOR BY DELUXE
—AND— FIRST PONTIAC SHOWING
BADLANDS of MONTANA
A REGALSCOPE PICTURE
Produced and Directed by DANIEL B. ULLMAN
A Regal Films, Inc. Production
Released by 20th Century-Fox
—AND—
ATTACK BY MONSTERS FROM ANOTHER PLANET!
KILLERS FROM SPACE
Distributed by RKO RADIO PICTURES
NOW! AMAZING! NEW!
MICHIGAN'S ONLY DRIVE-IN THEATER EQUIPPED WITH BERZ-O-MATIC IN-CAR HEATERS
HEALTHFUL RADIANT HEAT JUST LIKE THE SUN RAYS
The Warmth and Comfort of Your Living Room
OPEN ALL WINTER


Fox & Hounds Inn
Woodward Avenue in Bloomfield Hills
LUNCHEON and DINNERS
DINNERS: Monday thru Saturday 5:30 to 11 P.M.
SUNDAY DINNERS: from 1:30 P.M. to 9 P.M.
LUNCHEONS: Served Daily 12 Noon to 2:30
Phone MI 4-4800 for Reservations

LAST DAY! ALAN LADD • DIANNE FOSTER in "THE DEEP SIX"
STARTING TOMORROW Oakland
Features Tomorrow at 1:16 - 3:55 6:38 - 9:18
ONCE YOU'VE SEEN SAYONARA YOU'VE SEEN THE GREATEST!
And then she said, "I am not allowed to love. But I will love you if that is your desire..."
MARLON BRANDO AND AN EXQUISITE NEW JAPANESE STAR. THEY LIVE JAMES A. MICHENER'S STORY OF DEFIANT DESIRE. IT IS CALLED SAYONARA
Filmed in Japan in TECHNIRAMA and TECHNICOLOR presented by WARNER BROS.


CO-STARRING PATRICIA OWENS • RED BUTTONS • RICARDO MONTALBAN MARTHA SCOTT • MIYOSHI UMEKI • JAMES GARNER
AND INTRODUCING FOR THE FIRST TIME MIIKO TAKA
PRICES for this ATTRACTION
Week-Day Mat. 90c • Eves. & Sun. $1.25 • Children Anytime 25c
Song: "SAYONARA" Words and Music by IRVING BERLIN

Many Americans Believers of Foolish Food Fads

NEW YORK (INS) — Nero ate leeks when he wasn't playing his violin. Claimed it cleared his voice.

The Greeks used to "purify" their criminals by forcing them to munch garlic.

ONION IN EAR

And in 19th century America, ear-aches were treated by wrapping the feet in the outer layers of roasted onions. The heart of the onion was put in the ear.

★ ★ ★

But don't laugh at our ancestors — food fads are still popular today.

The American Dietetic Association claims this is so because people just don't understand what happens when they eat. For example, do you know what a calorie is? A carbohyrate? Protein?

A calorie is the dietitian's way of measuring the heat-producing value of food. One calorie of food produces enough heat to raise the temperature of one pint of water four degrees.

HEAT NEEDED

The human body needs this energizing heat to keep its millions of chemical machines humming at top speed. But like a big furnace, the body needs only so much at a time, so the "excess calories" are stored as fat.

Protein, carbohydrates and minerals in food all have calories which help them do specialized jobs inside the body.

Protein fires up the chemical furnaces that influence growth, repair tissue and vigor. Carbohydrates supply energy, too. Sugar, a carbohydrate, supplies what is known as "quick energy."

BUILD BONES

The mineral foods help build bones and teeth, keep food from fermenting inside you and supply ingredients needed for digestion. The key ones are calcium, iron and iodine.

★ ★ ★

Here's the truth about some of the "food fads" that have come to the attention of the American Dietetic Association:

Fad: Rice helps cure high blood pressure.

Truth: It really doesn't.

Fad: Blackstrap molasses helps anemia and rheumatism.

Truth: There is no justification for giving it major recognition as a remedy for these disorders. It is used the world over as food for livestock and is likely to remain in that category among informed persons.

Fad: White eggs are better than brown.

Truth: The nutritive value is the same in both. Shell color is determined by the breed of hen.

THINK BETTER

Fad: Extra food helps you think better.

Truth: Three regular meals keep the mind in tip-top shape.

Fad: Oysters and beer are a poisonous two-some.

Truth: They are not harmful when eaten together.

Fad: Vegetable juice is more nutritious than vegetables alone.

Truth: The nutritive value is the same for both.

Fad: Canned vegetables are less nutritive than fresh ones.

Truth: You can't make a statement like that. The nutritive value is more directly linked to the method by which vegetables are prepared.

Fad: It is dangerous to leave food in a can that has been opened.

Truth: It is safe to keep food in the original can, if covered and kept cool. A few acid foods may dissolve a little iron from the can, but the .S. Department of Agriculture says this isn't harmful.

★ ★ ★

Fad: Milk and oysters, milk and fish, ice cream and oysters don't mix.

Truth: It isn't so.

Fad: Fish is a brain food.

Truth: Eating fish won't raise your I.Q. But it does nourish nerve — which make up a part of the brain.

Fad: Wine makes blood.

Truth: No single food is responsible for making blood.

Fad: Everybody needs vitamin pills.

Truth: Scientists agree food is the best source of vitamins. Vitamin preparations are not necessary, as a rule, if the diet is adequate.

Fad: If one vitamin pill a day is good for those with poor diets, then two or three are better.

Truth: Excessive amounts of certain vitamins can be harmful, especially to young children. The doctors knows best the quantity to be taken.

★ ★ ★

Fad: Overweight is inherited.

Truth: Extra poundage is caused mostly by overeating. More calories are taken into the body than are used and, as a result, the excess is stored in fat.

Fad: Meal skipping is a good way to lose weight.

Truth: It is a poor way. Skipping often leads to eating much more at the next meal.

Fad: Cravings for certain foods are nature's way of telling you your body needs them.

Truth: Cravings simply reflect the association you have built up for the foods.

Fad: Prune diet, egg diet, grapefruit diet, banana diet are good weight-reducing plans.

★ ★ ★

Truth: They are not good for the long haul. You can lose a few pounds in a hurry this way sometimes, but it is not recommended.

Fad: Eat all you want until 4 p.m. and then you'll reduce.

Truth: The important thing in reducing is what you eat — not when you eat it.

THE BERRYS By Carl Grubert



Security for You

Questions Complex, Answers Simple

By RAY HENRY

From Mrs. L. S. of Vandergrift, Pa.: "If a retired couple is receiving Railroad Retirement payments, can they collect anything additional because they have a child under 18? I know it's possible under Social Security, but I'm not sure about Railroad Retirement."

No. Under the Railroad Retirement system, payments can only go to a child if the father is deceased.

From B. C. of Annapolis, Md.: "How long must a person work in jobs under Social Security in order to be eligible for retirement payments at 65?"

Generally, he must have worked the equivalent of one-half of the time between Jan. 1, 1951, and his 65th birthday, with a minmum of a year and a half and a maximum of 10 years. Any work under Social Security since 1937 counts in figuring the requirred time.

From A. A. of Oklahoma City: "I will be 65 in July and will be retired at that time. Naturally, I plan to apply for Social Security. Is there any advantage in applying for my payments a couple of months before I actually retire?"

No. It's usually better to wait so that your entire working income can be taken into consideration when it comes to figuring your payments.

From E. T. R. of Phoenix, Ariz.: "I have a job which is covered by the Social Security system and for which my boss deducts Social Security tax from my pay. I also own a small business and am considered self-employed. How much of my self-employment earnings have to be reported for Social Security tax purposes?"

Your wages on your job are considered first. If the earnings from this job are less than $4,200 for the year, you must pay self-employment tax on the difference between what you made on the job and $4,200. If your earnings from your job were more than $4,200, you need not pay any self-employment tax.

From Mrs. D. P. of Clinton, Iowa: "My husband died three years ago leaving me with two small children. I've been getting a Social Security check for myself and the children ever since. Now, I've been offered a job as a secretary for $3,800 a year which, if I took it, would not permit me to continue to get Social Security. Will the fact that I'm working have any bearing on the money going to my children?"

No. Only your portion of the check will be stopped.

(Questions on Social Security problems may be addressed to "Social Security," in care of The Pontiac Press. Questions will be answered by mail from the Pontiac office of the Social Security Administration. There is no charge for this service.

Atomic Car Model Designed by Ford

DETROIT (AP) — The stylists' idea of what an atomic-powered car may look like—if it ever becomes practicable — has been put together by Ford Motor Co. designers.

★ ★ ★

A small scale model, it features a power capsule, suspended between twin booms at the rear, which would contain a radioactive core providing motive power.

George W. Walker, vice president and director of styling for Ford, said atomic-powered cars are not practical at the moment. He added, however, that development in metallurgy and other branches of science could conceivably hasten their advent.

The Ford stylists call their ¾ scale model the Nucleon. Their idea is that the car might be able to travel 5,000 miles or more, depending on the size of the radioacitve core, without recharging.

★ ★ ★

(Engineers have said the atom-powered automobile still is beyond the horizon because of the tremendous weight that would be required for shielding the radioactive element, even if it were only of pencil-size).

Not All Parents Love Children —Social Worker

WASHINGTON (AP)—Not all parents love their children, says Leontine Young, an Ohio social worker. And she suggests that officials stop opposing parents who want to surrender their children for adoption.

★ ★ ★

She told a regional conference of the Child Welfare League of America that most social workers and judges handling adoptions cling to the belief that all mothers love their children.

★ ★ ★

She described that belief as "phony." If social workers realized it, she said, more children could be placed earlier in good adoptive homes instead of being forced to live with adults who don't want them.

★ ★ ★

Too many social workers, she said, believe that "all parents love their children; and if they don't they ought to; and if they don't we are going to see to it that they do."

She said no one can teach a parent to love.

Speaker Scheduled at City Traffic Club

Otis M. Speaker, chairman of the Michigan Public Service Commission will be the principal speaker at the monthly meeting of the Pontiac Traffic Club Monday.

The session is set for 6:30 p.m. at the Waldron Hotel.

Mesa, Ariz., was founded by Mormon settlers in 1877. They have a million dollar temple erected there.


Glenn H. Griffin

Sparks-Griffin
FUNERAL HOME
"Thoughtful Service"
46 Williams St. Phone FE 2-5841
24-Hour Ambulance Service

Donaldson-Fuller Agency, Inc.
"Reliable INSURANCE Protection"
YOUR Independent Insurance AGENT
Phone FE 4-4565
147 W. Lawrence Street

Are you missing the convenience of
H. H. Smith Oil Co.
Keep Filled Service for your oil tank?

● No danger of running out of oil with *this* service. When you sign up for our Shell Heating Oil *Certified Comfort* plan, we refill automatically.

We chart the temperature degrees every day. This tells us how much heating oil your burner is using—and when your oil tank needs a refill. Courteous drivers call, fill your tank, give you a metered slip showing the exact gallons delivered. This is *modern* heating at its very best.

CERTIFIED COMFORT SHELL HEATING OIL

Brings Sunshine Inside

Call us today for Shell Heating Oil Certified Comfort
H. H. Smith Oil Co.
590 S. Paddock St. FE 2-8343
Call Us for More Information Now

NATIONAL FOOD STORES
IF YOU SHOP on SUNDAY
WE INVITE YOU TO SHOP AT NATIONAL

National Food Stores, Inc. is vehemently opposed to opening for business on Sundays because we feel it is a day that should be devoted to rest and religious observance. All business can be done six days in the week and we believe that most people are not opposed to doing their shopping during the six week days. Nobody profits when unfair advantages are equalized by all merchants staying open on Sundays.

During the last three weeks our major competitors have opened sixty-eight additional stores on Sunday. We delayed in following this action with the hope and anticipation that they would see the fallacy of their move and decide to close stores on Sunday rather than open additional ones. When it became apparent that we were losing business and that other large merchants were not going to close on Sunday, we had no other choice than to open additional stores in those areas where our competitors were open.

EFFECTIVE TOMORROW, FEBRUARY 16th
the Following NATIONAL FOOD STORES
Will Be OPEN EVERY SUN. 9 a.m. to 6 p.m.

2375 Orchard Lake Road, Sylvan Lake, Michigan
685 East Blvd., Pontiac, Michigan
24065 Orchard Lake Road, Farmington, Michigan
4889 Dixie Hwy., Drayton Plains, Michigan
3415 Elizabeth Lake Road, Waterford Township, Michigan

SUNDAY BREAKFAST FEATURE
Start Your Sunday Off with a "Cold Weather" Breakfast
BACON 'n' EGGS
COMBINATION DEAL!
Think of it! A pound package of Hillside BACON (59c) PLUS a dozen large Grade "A" EGGS (49c)
ALL FOR ONLY 89c
Save 19c!
NATIONAL FOOD STORES
Prices Effective Sunday, Feb. 16 Only!

Let's Give a Thought To Tomorrow...
Your Boy Can Have a Head Start Toward Success in Whatever Vocation He May Choose in Later Life...

A Pontiac Press Route Will Teach Him
● *Responsibility*
● *Self Reliance*
● *Dependability*

PLUS

Developing a sense of the value of an income of his own that he will receive from the profits of the sale of newspapers to regular subscribers.

Thousands of successful men from every vocation have had their first business experience as newspaper carrier salesmen.

Give your boy the advantage of this head start by having him apply now for a Pontiac Press route at the circulation department or mail the coupon to The Pontiac Press Circulation Department.



Fill Out This Coupon and Mail to The Pontiac Press Today.

NAME .....
ADDRESS .....
TELEPHONE ..... AGE ....
SCHOOL ..... GRADE ....



AMPLE KITCHEN — Mrs. Dickie is well pleased with her pink, brown and beige kitchen. Natural birch cabinets give her plenty of storage space. Note the gay chicken and rooster wallpaper above the cupboards. Fold-up stove units leave the counter tops free for working space. The wall oven has a double door opening. The breakfast set is metal with brown upholstery.

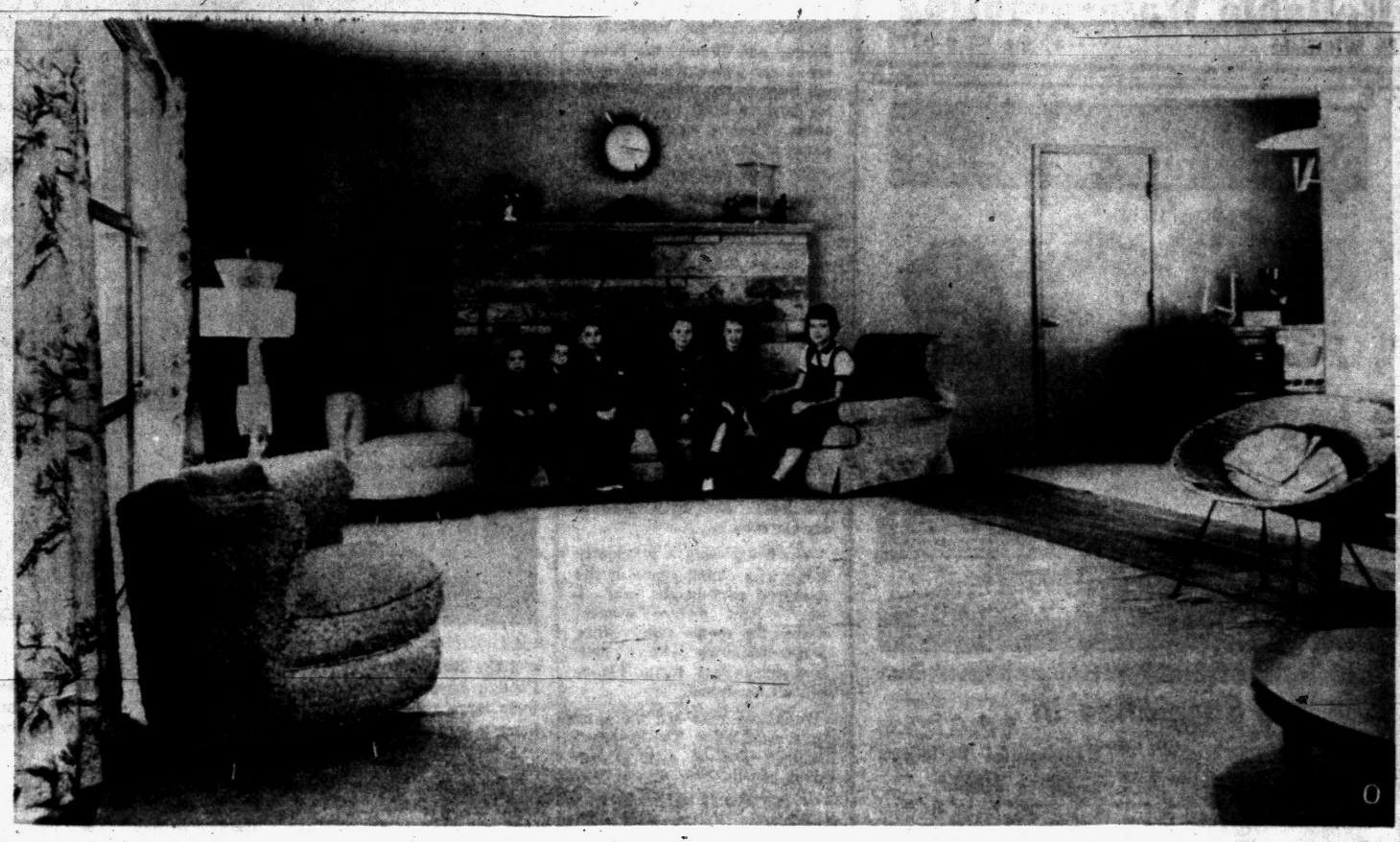

ONE IS MISSING — Not the seven little Peppers, but six of the seven little Dickies. One of the twins, Jimmy, was too bashful to get in the picture. No coaxing, pleading or ordering, was to any avail. The older children are enjoying the warmth of a wood fire after a day at school. The two young ones at the left had as busy a day at home. There's plenty of space in this large living room for all to stretch out with a book if they wish. There are windows on two sides of this room, with a lake view from one.

Pontiac Press Photos by Tom Gerls



INVITING CORNER — A brown sectional sofa curves around the inside corner of the living room. Walls are a desert sand color. At the left is a smaller brown sofa that faces the TV set. The door leads to the kitchen.



ON PONTIAC DRIVE — The Robert Dickies put some of their own labor into this brick home on Pontiac drive. Built on what was once just a swampy piece of land, the Dickie house is T-shaped. The bedroom wing is at the right. This house is a pre-cut house, one of the few in this area.



IT'S FOR GIRLS — Purely feminine, from the flowered curtains to the doll collection, this pink room belongs to Val (left) and Patti Dickie. The girls have duplicates of everything, except the parakeet and a portable TV set. Bedspread and curtains are white seersucker with a rose pattern.

background for LIVING

Your Neighbor's House

Seven Little Dickies Fit Snugly Into Ranch Home

By JANET ODELL
Pontiac Press Home Editor

When you have seven children, finding just the right house is far from easy. So you start to plan how you can build one that will be just right.

★ ★ ★

The Robert Dickies who not too long ago lived on Johnson street are happily settled in their new home on Pontiac drive in Sylvan Lake City. This four-bedroom house is a pre-cut house, one produced by the Pease Company of Hamilton, Ohio. Because the Dickies were interested in doing some of their own work they looked at a number of model homes, including some pre-fabs.

Mr. Dickie did his own subcontracting. As soon as the basement was in, he notified the company and a big truck arrived with framing for the house, all cut to size. With the truck came interested spectators. The spectators seemed to be on hand all during the building process—about a year.

In addition to Mr. and Mrs. Dickie there are two daughters, Valerie, aged 12, and Patti, aged 10. Joey, aged 9, is the oldest boy. Next to him comes seven-year-old Bobby.

(Continued on Page 14)

NOW...
Start That Modernizing Program You've Been Dreaming About





ADD A ROOM

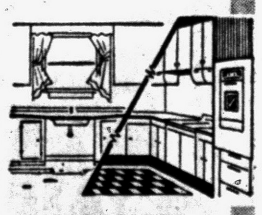

MODERNIZE KITCHEN

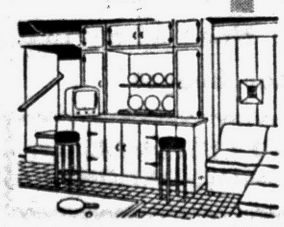

RECREATION ROOM

Do the Entire Job for Less While Winter Prices Are in Effect...

• KITCHENS • ATTICS • RECREATION ROOMS
• BATHROOMS • PORCH ENCLOSURES • ADD-A-ROOM
• PLUMBING • HEATING • SHEET METAL WORK

We Feature Kitchens by DEL-MAR. Custom Styling at Mass Production Economy.

We make our own Blueprints and Plans insuring a job Exactly suiting YOUR specifications.

All Jobs are under the personal supervision of D. M. Smith-Builder.

We are proud of our reputation for fine craftsmanship and highest quality materials.

Come In and See Our Displays

FREE ESTIMATES FHA TERMS
NO MONEY DOWN — Up to 7 YRS. to PAY

PHONE FE 2-7004

D & M Building Service
2255 E. Walton Blvd. Corner Opdyke
Open Every Night 'til 9 P.M. Sunday 12 - 6
Evenings & Sundays OR 3-2276

Complete Basement Waterproofing
All Work Guaranteed — Free Estimates!
Reliable Waterproofing
24 Whitfield Phone FE 4-0777

SPRING 58 IS THE DATE TO MAKE
Home improvements



We Specialize in . . .

Breezeways	Commercial Buildings
Additions	Concrete Work
Attic Remodeling	Porch Enclosures
Recreation Rooms	Roofing
Kitchen Remodeling	Siding
Garages	Bathrooms

"There Is No Substitute for Experience"

Open Daily 9:00 - 5:30

BOB'S BUILDING SERVICE
INCORPORATED
207 W. MONTCALM
At the flashing white light just east of Oakland
A. Murray White FE 4-9544

PERMA-STONE
for Beauty - Permanence - Strength



SPECIAL PERMA-ALUMINUM PRICES

Perma-Stone front and 3 walls of insulated Perma-lum aluminum siding. Low as $660

4 walls of insulated Perma-lum aluminum siding Low as $480

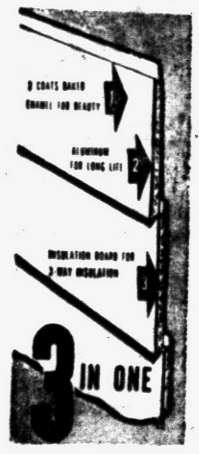

EXCLUSIVE PERMA-STONE DEALER

Insulated Perma-Lum Aluminum Siding Nationally Advertised & Accepted 30 Years!

NO DOWN PAYMENT
F.H.A. FINANCING
TERMS TO SUIT YOUR BUDGET
5 YEARS TO PAY
FREE ESTIMATE
NO OBLIGATION
CALL TODAY
FE 8-1045
PONTIAC, MICHIGAN

SEND COUPON FOR FREE BOOKLET
"MODERNIZATION MAGIC"
To: Perma-Stone, 3541 E. 7 Mile, Detroit 34, Michigan
City ..... Phone .....
Name .....
Address .....

Complete MODERNIZATION SERVICE
ATTICS - REC. ROOMS - PORCHES - ADDITIONS
TW 1-7300
When Phoning Reverse Charges
3541 East Seven Mile, Detroit (34)
Sunday Daily 9 to 6
SALESMEN and SOLICITORS WANTED

Bob Dickies Decide on Pre-Cut House

(Continued from Page 13)

Johnny and Jimmy, the twins, are four. Two-and-a-half-year-old Billy is the baby. He does his best to keep up with the twins. There's a dog too — name of Yippy.

The floor plan of this house is interesting. Built in the shape of the letter T, the house has a two-car attached garage on one end or at the base of the T. Living room, dining space and kitchen occupy the rest of the base. The cross part of the T contains four bedrooms and the bathroom. A corridor and storage closets insulate this area from the rest of the house.

CLOSETS GALORE!

Speaking of closets . . . there are plenty of which to speak. In their former home the Dickies had three; now they have 13. What a relief!

The living room is pleasantly large with dining space at the L-shaped part in the rear. A nine - light picture window makes the rooms sunny. Here beige draperies with a pine tree design are hung. Floors are all hardwood.

Walls and rugs are the same desert sand color. The ledgerock fireplace has a slate topped raised hearth.

On one side of the fireplace is a turquoise barrel chair with brass tipped legs. Its mate is placed on the other side of the big window. A larger lounge chair has the place of honor on the right side of the fireplace.

Across the room, around the inside corner, there's a cinnamon brown curved sectional sofa. In front of it is a round walnut coffee table with brass tipped legs. Step lamp tables are mahogany. On each one (there are a pair) is a tall lamp. The base is silver; the shaft walnut. The shades have a silver and black thread in them.

Since the family eats in the kitchen, the dining ell is used as a television section. A small brown sofa gives seating space to several children. There are, in addition, two basket chairs. From the windows back here there is a view of Sylvan Lake.

BROWN AND PINK

Mrs. Dickie's efficient kitchen is beige and brown with pink walls. Floor, breakfast table and Formica counter tops are beige. Matchstick bamboo curtains, the plastic covered metal chairs and wallpaper on the soffit are brown. A gay chicken and rooster design decorates the latter.

Right next to the back door is the lavatory. Floor and lower walls are aqua. Upper walls are painted yellow. Curtains and fixtures are white.

Val and Patti have a pink room at the rear. Everything in it comes in pairs. There are a pair of closets, twin beds and twin chests. One portable television set does for the two of them, also one parakeet. Their curtains and spreads are white seersucker with pink roses.

Next to the girls' room Joey and Bobby have their room. This one is painted green. Maple bunk beds and chests look sturdy enough to withstand all sorts of boyish activity. The rug is a fiber one. Spreads are chenille with a cowboy design.

An interesting feature of the boys' room is the gun board. Tired of having guns strewn all over the place, Mr. Dickie put up a pegboard panel with hooks. When we saw it, an impressive collection of 14 guns and two rifles were mounted—even for five boys that's ample.

Three cribs, side by side, stand in the third bedroom. Here the walls are blue gray. Chests are painted pink and gray. Curtains are white with pink and blue trim.

FOR REGULAR GUYS

It may sound feminine, but it definitely isn't. Three Popeye caps and three cowboy hats were lined up on one chest, ready to be grabbed at a moment's notice by any of the three young occupants. The twins are eternally on the go, and young Billy's cry to his older brothers is, "Hey, wait for me."

A haven of quiet is the front bedroom where the Dickies sleep. No guns, no parakeet, no Popeye caps. Just a large, aqua colored room with traditional mahogany furniture. White semi-sheer curtains are at the high windows. The bedspread is white with blue flowers.

There's a private bath attached to this room. It's gray and peach with butterfly paper on the walls.

Before the Dickies built, they thought they wanted a tri-level house. But the lot they chose was low and needed a great deal of fill. They're more than pleased they decided on a one-floor ranch type home. Their lot, a corner one, measures 150x132.102 feet. It's located only a short distance from Sylvan's lakefront park.



Pontiac Press Photo

GUN BOARD — Joey and Bobby Dickie of Pontiac drive shouldn't have to wonder where their large collection of guns is. Their father hung a large panel of pegboard right next to their bunk beds and mounted all their guns on it. Their room is boyish looking with green walls, a fiber rug and maple furniture.

Edison's Invention Takes New Forms

Since Tom Edison's invention of the first practical incandescent lamp 79 years ago, light bulbs have taken on a versatility and variety never dreamed of by the inventor, says Jean Hardy, Detroit Edison Home Service Advisor.

Mr. Edison and other electrical pioneers will be honored this year during National Electrical Week, February 9 through 15.

Among today's wide selection of lamps, Miss Hardy mentioned sun, heat, germicidal and ozone. A sunlamp gives the same beneficial rays as natural sunlight and is available in incandescent and fluorescent types. Used under a doctor's direction, a heat lamp can have therapeutic value. A germicidal lamp kills air - borne bacteria, is especially useful in bathrooms, nurseries and schoolrooms. To eliminate unpleasant odors, an ozone lamp is helpful in kitchens, basements and bathrooms.

GAS and OIL
Excel Mueller
MOERY'S OIL BURNER SALES — SERVICE
FHA Licensed
2216 Ryerson St. FE 2-4070

Complete REAL ESTATE Service
ROY ANNETT, Inc.
Realtors
28 E. Huron St. Ph. FE 8-0466

If You're Planning a NEW KITCHEN
and Demand the Following Things:
★ Custom Workmanship ★ Large Selection of Woods, Finishes, Hardware ★ Attention to Detail
THEN COME AND SEE US
A Modern Kitchen Means More Time With the Children



—ALSO—
BUILT AND INSTALLED TO YOUR SPECIFICATIONS
BATHROOM VANITIES
DESKS — GUN CABINETS

No Down Payment! Stop In. See Our Model Kitchen. Estimates Free No Down Payment!
The CABINET SHOP
3088 W. Huron Near Elizabeth Lake Rd. Open Daily 8 to 5 Fri. Eve 'til 9 **FE 5-9331**
After Hours Call OR 3-4385

LOWEST DOWN PAYMENT YET!
ONLY $850 DOWN
WE TRADE 30-Year Mortgage
157 of These Beautiful Homes Occupied!
ONLY 2 LEFT! HURRY!
Builder won't wait, wants them sold at once, therefore priced so low. New 3-bedroom brick ranch homes with sliding glass doors, storms and screens, over 1,000 square ft., built-in range and oven, equipped with Waste King Incinerator, formica counter tops, forced air heat, walk-in closets, paved streets, city water and sewer. No SEPTIC TANKS. Large 75-foot lots. Live where taxes are practically nothing.
OPEN SUNDAY AND DAILY 1 TO 7 P. M.
Only 5 Minutes from Downtown Pontiac
379 FERNBARRY
Elizabeth Lake Rd., 1 Mile Past Telegraph Rd. to Fernbarry Rd., Right 4 Blocks
"GET RICH QUICK"
BENJ. RICH
12545 Linwood TU 3-4000

COMPLETE **HOME REMODELING** SERVICE
ATTIC ROOMS
RECREATION ROOMS
GARAGES

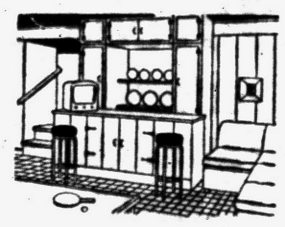

• Roofing
• Storm Windows
• Porches



• Kitchens
• Siding
• Additions

Or Anything You Need at a Price to Fit Your Budget
Our Many SATISFIED CUSTOMERS Are Our BEST RECOMMENDATION
ESTIMATES FREE **FE 2-1211** NO OBLIGATION
NO DOWN PAYMENT
Up to 5 Years to Pay
G & M Construction Co.
2260 Dixie Hwy., North of Telegraph Rd., Pontiac



We Specialize in
COMMERCIAL BUILTUP ROOFING
Phone FE 2-3021 353 N. Cass
Established 1918
Get An Estimate Without Obligation
HUGUS-MARSH
ROOFING & INSULATION CO.

ANOTHER **GENERAL MOTORS** FIRST
A Furnace with NO Pipes
The New Delco Ductless Counterflow Oil or Gas Furnace!
"Not a Wall Furnace"

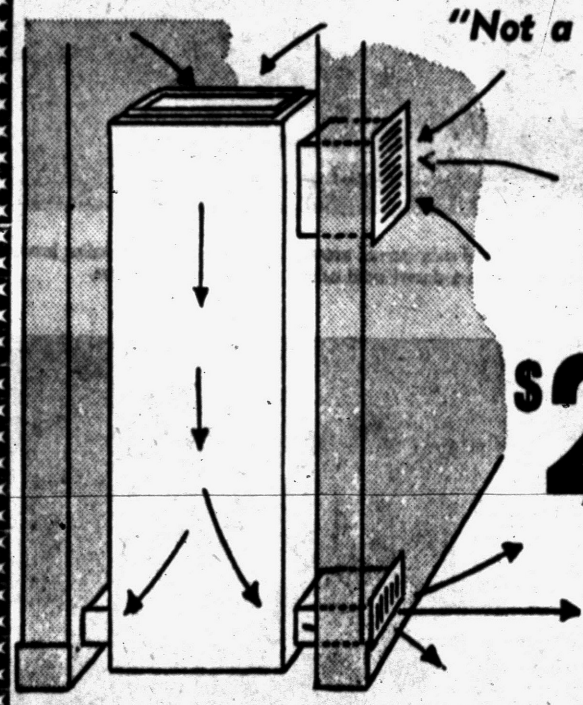

Warm room air is drawn off the ceiling through the return grille. This filtered air passes down over the heat exchanger where it picks up heat and is discharged across the floor.

Ideal for installation in Limited Crawl Space or Concrete Floor Homes.

$219.95
FE 2-2919
For a Free Home Estimate
Call FE 2-2919
Our operator is on duty after store hours!

Model GBC 70 HR. 70,000 BTU Gas Forced Air Furnace
No Extras Required!
ALSO AVAILABLE IN OIL

We Can Give You Heat in One Day
WE GIVE HOLDENS RED STAMPS
O'BRIEN HEATING & SUPPLY CO.
371 Voorheis Rd. FE 2-2919

AWNING SALE!!
NO MONEY DOWN
ALUMINUM FIBERGLAS **AWNINGS**
PORCHES, PATIOS and
SAVE 50% NOW
On Wrought Aluminum Columns



Big Price Reduction
• Used Aluminum STORM DOORS Limited Supply, your choice $10.00
• Aluminum COMB. WINDOWS
• Aluminum COMB. DOORS
• Basement COMBINATIONS

Check These Features:
• Many color combinations to choose from.
• Baked enamel finish won't scratch, peel or chip
• Horizontal lines add beauty to the appearance of your home.

Call L. W. Bogert FE 4-6089
ALL AWNING and STORM WINDOW SALES
233 S. Telegraph Rd. Facing Ruth St., Pontiac

Open Sunday 1 to 7 P. M.

45 W. Chicago St. (Off Baldwin Ave.)

New 3-Bedroom Rancher

All nice features, full basement, gas heat, $250 down GI, $700 down FHA. Immediate possession. No payments 'til April.

Complete Insurance Service

JIM WILLIAMS

1218 Baldwin FE 4-0547

Forests both served and hindered the American pioneers. Because trees were in the way and it was an arduous job to convert forest land to crop land, it took the early settlers 200 years to reach the ridge of the Appalachians.

TO BUY OR SELL REAL ESTATE

See

JOHN KINZLER

REALTOR and BUILDER

670 W. Huron FE 4-3525

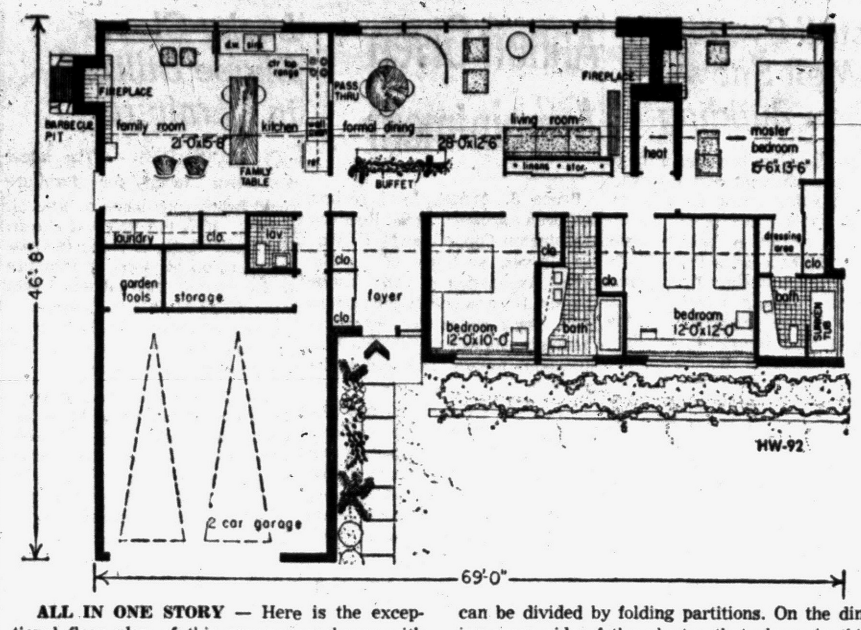

ALL IN ONE STORY — Here is the exceptional floor plan of this seven-room house with three bedrooms plus two and a half baths. The family room and kitchen can be one room or can be divided by folding partitions. On the dining room side of the planter that closes in this room there is a built-in buffet.

Ideal Home Plan Result of 2nd Housing Congress

By JOHN O. B. WALLACE

A dream house come true, this design was inspired by the 100 housewives from every state who attended the second Women's Congress on Better Living at Washington, D.C.

Designed exclusively for the House of The Week series and designated HW-92, this plan fulfills the women's requirements for an ideal home. In preparation for months on the drawing board of famed architect Samuel Paul, the house is a classic of conservation, contemporary styling. It has all the home virtues wanted by the women.

The women at the second congress wanted their ideal home to be larger, more comfortable, with seven or eight rooms and 2½ baths. Among other things, they wanted the bathrooms "revolutionized," larger and better equipped outlets and larger bedrooms.

At the first congress, the women expressed a preference for a somewhat smaller home with seven rooms including three bedrooms, dining room, living room, family room and kitchen — and 1½ baths.

Both congresses specified a one-story house. Women at both congresses wanted special play areas for children and adequate closet space.

Plan HW-92 includes all features specified at the second congress. It is a larger house than the first congress home.

The improved version of the women's ideal home, based on the second congress, has three bedrooms, 2½ baths, a living room, formal dining room, family room and kitchen, plus a closeted foyer, dining terrace, formal living terrace with a shallow pool and play area for the children — and a private master bedroom terrace.

WOODED LOT IDEAL

All in one story, the house has 1,765 square feet, larger by 265 square feet than the first women's house. In HW-92, there are 621 additional square feet in the garage and garage storage areas. House dimensions of HW-92 are 69 feet by 46 feet 8 inches. The dimensions of the first house were 55 feet 6 inches by 29 feet 4 inches.

The second congress said the ideal site would be a wooded, one-acre lot. HW-92 would fit into such an area, but it also can be built on a lot 100 by 100 feet.

HW-92 has further improvements over the first house such as fireplaces in the living room, the master bedroom and the family room. The entrance door is flanked by a large glass panel for viewing callers — an important item at both congresses.

The right foyer wall is finished in brick, and two large closets form the opposite foyer wall. Visible from the foyer is an exquisite planter which separates the dining area from the foyer. The planter becomes a buffet on the dining room side.

The furniture type linen and storage closet separates the private bedroom hall from the living room. The kitchen and family room, designed for informal living, can be opened into one large room or divided by folding partitions. The laundry, off the family room, is concealed by a folding partition.

The kitchen has a large, all purpose table suitable for informal dining, homework, sewing and other activities, meeting another major point at the second congress.

Meeting the demand for better equipment, the kitchen of HW-92 has a double sink, dishwasher, countertop range, wall oven, large refrigerator and wall cabinets treated in natural wood. The sink is beneath the window, where the woman wanted it to be.

The master suite has a bedroom, terrace, dressing room, bath and fireplace. The master bathroom has a sunken tub, cantilevered water closet and a large, vanity-type basin.

The hall bath has a built-in unit with two basins, a water closet and an oversize, built-in tub. All bedrooms have ample closet space and built-in units around the beds.

Construction features of HW-92 include a climate-control system, and the master bedroom is designed for either air conditioning or ventilating ducts.

A dropped area running through the center of the house forms a continuous light trough for a decorative lighting system. The lower exterior garden wall in the front is of sculptured concrete block. The family room terrace and the formal terrace are of light concrete with redwood strips.

Light bricks, set in sand, form the bedroom terrace. The house has no basement and can be built on a slab or with crawl space.

If you are interested in seeing plans for this house, send 35c in coin (no stamps) to House of the Week, The Pontiac Press, Pontiac, Michigan, and ask for HW-92.

Insulate NOW



It's Cold... but there is no reason to feel it with a properly insulated home. Warmer in winter, cooler in summer.

WE INSTALL Owens-Corning Fiberglas Insulation

For Expert Installation Ph. FE 5-8405

FHA Terms — To 5 Years to Pay — Free Estimates

AMBASSADOR INSULATION

2110 Dixie Hwy., Corner Telegraph FE 5-8405

YES... GAS HEAT IN...

CLARKSTON GARDENS

Trade In Your Present Home

$14,800 WITHOUT BASEMENT

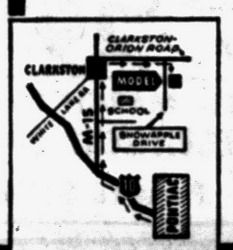

These choice features:
- GAS HEAT
- 3 BEDROOMS
- INCINERATOR
- 1½ BATHS
- FACE BRICK • CARPORT
- SIDE DRIVE • SCREENS

MODELS OPEN:
Daily 2 P. M. to 8 P. M.
Sat. & Sun. 12 to 9 P. M.

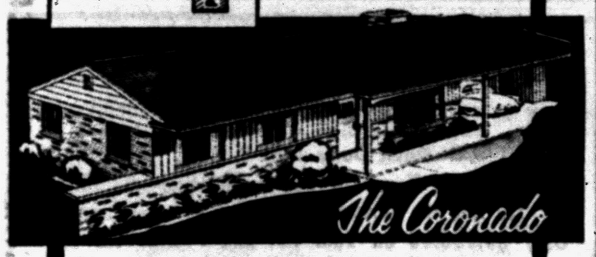

Telephone MAple 5-1201

SAVE SEE US FIRST For Best Price and Quick Service

Land Contracts — Real Estate
Insurance — Investments
Trust Service

DAWSON & WATSON

R. J. Dawson, Hugh A. Watson
111½ N. Saginaw St.
Phone FE 2-5420 Pontiac

Refrigerator Quit?

We'll Fix It With

25% OFF Parts

FE 5-3759

PETE'S REFRIGERATION

1764 Cass Lake Road

BATEMAN-KAMPSEN REALTY CO.

TO BUY OR SELL

LAND CONTRACTS

Ask for TOM BATEMAN

FE 4-0528

IT PLEASES US TO PLEASE YOU

50th ANNIVERSARY YEAR

Serving Michigan with Dependability and Quality Products Since 1908

Call Us for ALL YOUR CONCRETE NEEDS

CURBS—DRIVEWAYS—WALKS—WALLS

VISQUEEN POLYETHYLENE for Moisture Control
DOWFLAKE Calcium Chloride for Safe Sidewalks
Concrete Pipe—Sand—Gravel—Mortar—Brick

CATSMAN COMPANY

339 S. PADDOCK ST. FE 2-0283

GOLD BOND... BURMEISTER

BURMEISTER'S

Michigan's Largest Gold Bond Dealer

NOW SELLING AT CASH-WAY LUMBER PRICES



Open Daily 8 to 8—Sunday 10 to 3

Serving More People More Hours for Their Convenience

SPECIAL NOTICE!

We must reduce our inventory at once to make room for carloads of new materials that are arriving and must be put under cover.

This Sale Is a Must!

All prices are FOB our yard in lots of 30 pieces or more. All material listed is subject to prior sale at price quoted and all sales are final. We have a large fleet of trucks available for delivery service but you must place your order in person at our office. If you don't have transportation, call in and we will have a courtesy car pick you up. All materials are of the highest quality available and are manufactured by the National Gypsum Co., Buffalo, New York.

SAVE ON THIS $250,000 SALE!

MASONRY STUCCO



SAVE—Buy Now for Spring

10 Choice Colors to Choose From

7,000 Pounds of Gold Bond Craftco Cement Paint
5 Lb. Pail or 1 Gal. Pail

1 Gal. Pail Reg. $1.49 *Now Only* **79¢**

25-lb. Pail or 5-Gal. Can, Regularly $7.50 . . . Sale Price $3.45

ALL SALES AT THIS SALE PRICE FINAL

GOLD BOND
PAL Latex Rubber Base Paint

18 CHOICE COLORS

500 Gals. to Go for Only **$2.95**

Above Paint Specials Are Not of Discontinued Line of Colors. SALE is Only to Reduce Inventory.

500 Bundles 16x48 Gypsum Lath, 32-ft. bdles. With Famous Gold Bond Label	94¢ Ea.
300 Pieces 4x8x¼ Gypsum Board	$1.14 ea.
875 Pieces 4x8x⅜ Gypsum Board	$1.29 ea.
1000 Pieces 4x8x½ Gypsum Board	$1.49 ea.
225 25 lb. Bags Joint Cement	$2.10 ea.
100 25 lb. Bags Crown Coat	$2.10 ea.
200 Rolls 500 Ft. Tape Spark	$1.25 ea.
300 Boxes 75 Ft. System	$ .90 ea.



GOLD BOND Acoustomatic **WHITE CEILING TILE** 12x12 Reg. **$135** Per M

GOLD BOND CEILING TILE

12x12—16x16 16x32 **$99.00** Per M

"All High Quality Gold Bond"

GOLD BOND, MATT THICK
ROCK WOOL INSULATION

19,500 Ft. in 100 Ft. Only **$3.75**

GOLD BOND
TWINSULATION 2"

11,050 Ft. at Only **$7.95** 100 Sq. Ft.

GOLD BOND
8,500 Ft. 2x8 Ext. Sheathing Board **$95** Per M

4x8x¼ Fir Plywood	$ 3.20
4x8x½ Fir Plywood	$ 5.40
4x8x⅝ Fir Plywood	$ 6.45
4x8x¾ Fir Plywood	$ 7.39
4x8x¾ White Pine	$14.95
4x8x¾ Birch	$15.95
4x8x⅜ Plyscore	$ 4.65

Come in or call for our new 4-page CASH-WAY price list with hundreds of items at low prices for '58 whatever your needs. Maybe it will pay you to consult Burmeister's. Get top brand—quality—materials and save hundreds.

OPEN 'TIL 8 P. M. — SUNDAYS 10 TO 3

Special Prices on Lumber for Your Building Projects

Burmeister's

NORTHERN LUMBER CO.

7940 Cooley Lake and Williams Lake Rds.

WHOLESALE—EM 3-4171—RETAIL
DELIVERY SERVICE AVAILABLE

All Prices Are CASH-WAY and in Quantities Quoted

WRITE OR CALL FOR OUR 4-PAGE CASH WAY

Figured on Quantities on Stock Are Approximations

GOLD BOND... BURMEISTER

NATIONAL ELECTRICAL WEEK

FEB. 9-15, 1958

...A GOOD TIME TO HAVE A HOUSEPOWER CHECK!

This week is National Electrical Week. It's a good time to ask yourself whether you are able to take full advantage of the benefits of today's wonderful electrical living. The fact is that new developments in home appliances, radios, television, lighting, heating and air conditioning that have been made in the last few years have outmoded the wiring in most homes. If old-fashioned wiring is keeping you from enjoying the convenience and comfort and safety of electrical living, make a point during National Electrical Week to have your wiring checked. Ask your wiring contractor what can be done. He'll be glad to explain how easy it is to live better... electrically with full HOUSEPOWER.

Get a HOUSEPOWER RATING Your home may be one of the 4 in 5 that has inadequate wiring...

Enter $100,000 HOUSEPOWER CONTEST

Write a caption for this cartoon



Get an Entry Blank from Any One of the ELECTRICAL CONTRACTORS LISTED BELOW

BORDEAUX & HAMILTON ELECTRIC
2551 Auburn Road
FE 4-4872

BEN EVANS ELECTRICAL SERVICE
5624 Tubbs Road
OR 3-5221

WARREN FOWLER ELECTRIC CO.
377 Orchard Lake Ave.
FE 2-1296

GIDLEY ELECTRIC SHOP
5199 Dixie Hwy., Waterford
OR 3-1423

KEASEY ELECTRIC
4620 Dixie Hwy., Drayton Plains
OR 3-2601

JAMES K. MARTIN ELECTRIC
6849 Terrell, Drayton Plains
OR 3-8731

McCORMICK ELECTRIC
157 Baldwin Avenue
FE 4-9191

FRED W. MOOTE ELECTRICAL, INC.
845 W. Huron St.
FE 2-3924

PAUL'S ELECTRIC CO.
592 Oakland Ave.
FE 4-3462

ROGERS ELECTRICAL SERVICE
2260 Dixie Hwy.
FE 5-6396

SAM'S ELECTRIC
391 Orchard Lake Ave.
FE 5-7555

SCHULTZ ELECTRIC SERVICE
51 Clive Ave.
FE 2-0061

SEAWAY ELECTRIC CO.
560 S. Telegraph Rd.
FE 4-6797

Don't forget that there are many kinds of blades available to enable the portable jigsaw to be used for cutting both ferrous and non-ferrous metals, as well as wood, felt, leather, rubber, plastics, insulating materials, composition boards, linoleum and resilient floor tiles.

"MICHIGAN HEADQUARTERS for ALUMINUM DOORS and WINDOWS"

Brand New—'58 Model ALUMINUM DOORS $24.95 All Standard Sizes Complete with Hdw.

EXCELUM Double-Hung, Self-Storing ALUMINUM WINDOWS $12.95 Any Size Prompt Delivery

NORALCO ALUMINUM BASEMENT WINDOWS $3.95 Weather-Stripped 21½"x13½" Size

"World's Largest Peterson Window Dealers"

ALWINDO DIVISION
NORTHERN ALUMINUM COMPANY
1700 S. TELEGRAPH FE 8-0495
OPEN DAILY 9:00 TO 6:00 P. M.—OPEN SUNDAY AFTERNOONS

REVOLUTIONARY
Coleman Blend-Air CENTRAL HEATING
SEE IT AT
GOODWILL AUTOMATIC HEATING
"YOUR HEATING SUPERMARKET"
3401 W. HURON ST. FE 2-7849

costs little | lasts longer



Flexalum aluminum awnings

ONLY FLEXALUM provides all these exclusive features—
• Permanent Finish • Complete Ventilation
• Weather Protection
• Glare-Free "Halo" Light

For FREE estimate without obligation CALL FE 5-2102

L&V Awning & Window Co.
163 W. Montcalm Pontiac

COMMERCE HILLS

$9980 FULL PRICE

NO MORTGAGE COSTS

3 bedroom ranch homes, 40 feet wide, forced air heat, auto. hot water, plenty of cabinets. These homes are 100% complete. Lots are 80 feet and wider. Paved streets paid for. Excellent schools and shopping.

½ Mile West of Village of Commerce on Sleeth Rd.
Open Daily and Sunday 12 Noon to 8 P.M.
"GET RICH QUICK"

BENJ. RICH
12545 Linwood TU 3-4000

BUY NOW
BEFORE IT'S TOO LATE

Check These Facts

• $450 Dn. FHA Terms $14,350 Full Price
• $10 Less Per Month Than Any Other Comparable Home
• Lower Interest Rate
• Lots 80 Ft. Wide

Means More Room for Future Attached Garage



• ALL BRICK, FULL BASEMENT
• 3 BEDROOMS, 24' FAMILY KITCHEN

Immediate Occupancy!



Model Open 1 to 9 P. M. Daily & Sun.

ORlando 3-9378

STIEBER REALTY CO.
21999 Gratiot Ave.
PR 5-4900

Hardwood Pane Good in Bath

Home planners can avoid early morning "traffic jams" in their bathrooms by installing divider walls to increase facilities and provide privacy for each member of the family.

★ ★ ★

Many architects and builders recommend plastic-finished panels for bathroom walls, ceiling and dividers to complete an individual decor.

★ ★ ★

Six authentic marble patterns, seven handsome woodgrains and a full line of 10 "companion colors" styled by Raymond Loewy Associates, the famed designer firm, have been widely used by leading builders in both new and remodeled bathrooms.

Additional storage, mirror and vanity space is achieved by constructing divider walls in a bathroom. A panel of Peg-Board above the lavatory or on a divider wall provides space for hanging toothbrushes, combs, brushes and even decorative items such as plaques and plants.

Homemakers appreciate these predecorated panels, which are available at lumber yards, because they can be wiped clean with a damp cloth and never need painting or refinishing.

★ ★ ★

Stains or smears caused by cosmetics, toothpaste, mercurochrome, hair tonic or medicines do not mar the wall's plastic finish, and Mom can wipe them off in a jiffy with a damp cloth or sponge. This paneling makes semi-annual cleaning almost a pleasure, it's so fast and easy!

Ornamental Iron

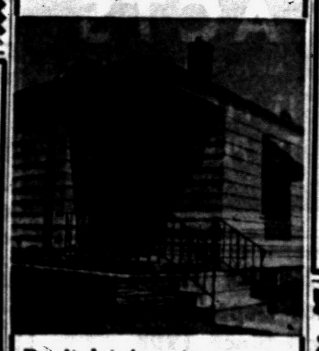

Don't let icy steps cause your family to take a nasty fall . . . protect them with Ornamental Iron Railings.

CONCRETE STEPS

No Sections to Be Forced Apart by Frost or Settlings

CONCRETE STEP CO.
6497 Highland Road
OR 3-7715

Install System to Melt Snow When Building

Snow shoveling becomes a memory when sidewalk and driveway snow melting systems are installed. There are many advantages in having a built-in snow melting system, says the Plumbing - Heating - Cooling Information Bureau. The big advantage, of course, is the avoidance of the hard manual labor in shoveling the snow.

★ ★ ★

Another advantage is that it is not necessary to use chemicals, ashes, or sand to remove snow and ice. All these things are a nuisance when they are tracked into the house.

★ ★ ★

Another important consideration is the fact that the accident hazard is eliminated because there is no chance of slipping or skidding on ice.

It's a good idea to plan for a snow melting system when a new house is under construction. Such a system can also be added to any existing house or other building that is heated by hot water or steam.

While the snow melting system is connected with the regular house heating system, it is really a separate system. The same boiler that heats the house can be utilized to heat an anti-freeze solution. This solution is circulated through the snow melting coils under the walks and driveways.

★ ★ ★

Snow melting systems are usually designed for a melting rate of one inch of snow per hour. Any desired rate, however, may be provided for in the design.

AS LITTLE AS $950 MOVES YOU INTO HIGHLAND ESTATES
3 Bedroom, Brick, Basement, In Waterford
GORDON-WILLIAMSON CO.
Model Phone OR 3-9998

DEWEY REFRIGERATION
"WE SERVICE 'EM" "WE DON'T SELL 'EM"
Member of PONTIAC-OAKLAND CO. REFRIGERATION ASSN.
FE 5-6247

FRED W. MOOTE INC.
Electrical CONTRACTOR
State & City, Licensed
• Commercial
• Industrial
• Commercial Maintenance
• Residential Wiring Installations
Over 25 Years in Pontiac
845 West Huron St.
FE 2-3924 & FE 2-4008

TORIDHEET WALL-FLAME OIL HEAT

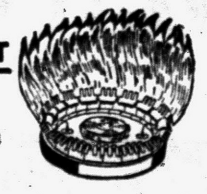

for the Tops in Comfort, Convenience and Economy!

For Free Heating Survey and Estimate, Call
AUTOMATIC HEATING CO.
5,000 Successful Installations in Pontiac Area
17 Orchard Lake Ave. FE 2-9124

Annett Given Appointment

Bruce J. Annett, local realtor, has been appointed to the Realtors' Washington Committee by H. Walter Graves, president of the National Association of Real Estate Boards. He was one of 351 persons from every state, the District of Columbia, Hawaii and Puerto Rico appointed to key 1958 committee positions.

President Graves stressed the importance of the Association's committee work by pointing out that these groups formulate and carry out the policy and plans of NAREB, the largest real estate organization in the world with nearly 62,000 members.

The committees are concerned with a wide range of subjects such as lifting the standards of the real estate calling, eliminating slums, education, legislation, real estate economics, license laws, public relations, and promoting the term Realtor. Most of the committees just completed their first meeting of the year in connection with NAREB's midwinter conclave in New Orleans.

Membership in NAREB on Dec. 31, 1957, stood at 61,645 Realtors and 1,269 real estate boards. Only members of the National Association may call themselves Realtors, which is a trademark registered with the United States Patent Office. All Realtors subscribe to the strict Code of Ethics of NAREB which governs their relations with the public, clients, and each other.

Solder Child's Toys for Longer Life

Christmas is not far behind, but many toy cars and other inexpensive sheet-metal playthings that were new December 25 are already starting to come apart. To make them last longer, Popular Science Monthly suggests this ounce of prevention: solder down the metal tabs that hold the toys together.

★ ★ ★

Heat from the soldering iron will burn off the paint; a touch of flux will clean the area for a good bond. Since tabs are usually on the underside of a toy, the result will be little or no loss in appearance and a big gain in longevity.

Wood Frame Resilient

The wood skeleton of a house gives shape, strength and stability to the structure. The wood itself is strong and the various parts can be securely fastened together to give strength in all directions. This type of framework is resilient under the loads imposed by severe winds or earthquakes.

FOR CLEAN, QUIET DEPENDABLE Gas Heat!



OFFICIALLY APPROVED — The Dowagiac Arrow carries the seal of Approval of the American Gas Association.

The DOWAGIAC "Arrow" GAS FURNACE

The Dowagiac "Arrow" Gas Furnace *heats, circulates, humidifies* and *filters* the air—there's nothing finer under the sun! Engineered for economy, built for years of service! Quiet, always dependable—no noisy moving parts. A complete, compact unit, finished in beautiful blue baked-on Hammerloid enamel, it's ideal for your modern basement or recreation room.

Bryan French
851 N. Paddock FE 5-6978

Lucky Clover Shape Utilized in Furniture

CHICAGO (INS) — The latest decorative touch for furniture could bring your home a little bit of luck. It is the four-leaf clover. The lucky shape is being used by designers on all sorts of furniture at the current International Home Furnishings Market in Chicago.

It popped up in cut-outs decorating small chests, hutches, bed headboards and drawers.

The clover motif also appeared in glistening inlays of brass or pewter on a wide range of cabinets and cocktail or game tables. Some designers used it to give a fancier background trim for plain wooden drawer knobs.

One designer adapted the clover leaf in a new design for handy little cigarette tables. Designer Ken Volz used the clover leaf shape for the base of the 16-inch high tables, the stem for the pedestal and added a square top.

"The base is more than pretty," insisted Volz (chief designer for Henredon). "It is practical." He explained:

"The leaf shape anchors the tables so they won't tip and spill ashtrays or drinks on the rug."

Match Stone and Fabric

Even a brief look at the current magazines which cover the consumer building and housing field will serve to convince you that interior decorators are backing up architects in the uses of stone for flooring, fireplaces and interior walls. Decorators have discovered that stone may be matched for colors with fabric, and that new relationships of texture are possible in the alliance of stone and forms of carpet and in the design of draperies and furniture coverings.

3 BEDROOM BRICK
Basement, Gas Heat, Paved Streets, Sewers, Water, $13,800, $280 down GI. $880 down FHA. FE 8-3162. Model 1261 Featherstone, Pontiac.

3 BEDROOM RANCH
50-Ft. Lots
$550 Down, 30-Yr. FHA. Full Basement. Auto. Hot Water. Model Open Sat. and Sun. 12-6
Perry and Robinwood, Pontiac

WHEN YOU HEAT with Gas

you're really living! The best in modern fuels deserves the best in modern equipment. Play safe. Be sure.

ACCEPT NOTHING BUT Janitrol HEATING EQUIPMENT

THERE'S NOTHING FINER BUILT!



SEE IT AT
Otto A. Trzos
3101 Orchard Lake Rd.
Keego Harbor
FE 2-0278
Eves. and Sun.
Call MA 6-6247

The cost of a top grade oak floor, completely installed and finished, generally is less than the cost of good quality floor covering for a similar area.

HOUSE PLANS Custom Drawn
OL 1-8200
EM 3-4981

DOORS
By Carload — Any Size
BIRCH 2'-6" $7.95
#1 MAHOGANY 2'-6" $5.90
WE DELIVER
MERCER DOOR & TRIM
490 Pontiac Trail
WALLED LAKE
MA 4-2222

BRUNER Fully Automatic WATER SOFTENER



Automatically
• SOFTENS
• REGENERATES ITSELF
• RETURNS TO SERVICE
10 YEAR WARRANTY

See This Amazing Softener Today at
H. H. STANTON
103 State FE 5-1683

REAL BEAUTY . . . is inexpensive when you use NATURAL BUILDING STONE

• Tennessee Ledge Rock • Brial Hill • Colorado Pink Ledge
• French Lick Sandstone • Tennessee Marble • Blue and Buff Tayco • Silverdale Florida Marble (Building Stone)

Rich Looking Lustrous
POLISHED MARBLE WINDOW SILLS
Beautiful Tennessee Marble
ESTIMATES GIVEN WITHOUT OBLIGATION
PONTIAC CUT STONE
M-59 (1 Mile West of Airport) Phone OR 3-1594

NO MONEY DOWN
STORM WINDOWS $11.88
Down go the prices on nationally advertised average size windows .....

Heavy Extruded Aluminum Combination Door . $29.95

NO PAYMENT UNTIL MARCH 1st
C. WEEDON HOME EQUIPMENT CO.
1 Block South of Orchard Lake Road
1661 S. Telegraph Road Phone FE 4-2597

Smith-Crawford E-Z Bilt Homes
See Our
NEW '58 BENNINGTON at RED BARN VILLAGE SUBDIVISION
Between Lake Orion and Oxford Off M-24
Open Daily 1 to 8 P. M.
Full Price on Your Lot and Foundation—$7,950.00
See Also the RANCHAIRE at 3390 Rochester Road
Only $6,950.00 on Your Lot and Foundation.
Both Beautiful Homes Have 3 Bedrooms
Come Out and See What a Little Work Will Do for You
SMITH-CRAWFORD, Inc.
Realtors Builders Insurance
1598 E. Auburn Road OL 6-1226
3390 S. Rochester Road OL 1-0002

Build With TRU-BILT BLOCKS



QUALITY TESTED TO GIVE YOU THE VERY BEST

"Tru-Bilt" blocks are tested to meet the rigid requirements of all standard specifications. They are made, using the very best and newest equipment . . . to assure you of quality, strength, durability, and weather resistance. Avoid cracked walls . . . Use Tru-Bilt and be safe.

TRU-BILT BUILDING PRODUCTS COMPANY
1992 Pontiac Drive FE 4-9531
NEAR TELEGRAPH AND ORCHARD LAKE ROADS

TORIDHEET WALL-FLAME OIL HEAT

for the Tops in Comfort, Convenience and Economy!

For Free Heating Survey and Estimate, Call
AUTOMATIC HEATING CO.
5,000 Successful Installations in Pontiac Area
17 Orchard Lake Ave. FE 2-9124

BEST BUYS IN THE PONTIAC AREA

3 BEDROOM BRICK FRONT
FULL PRICE • $10,650 • $400 DOWN
STORMS AND SCREENS INCLUDED IN FULL PRICE
• hot air radiant perimeter heat in floor • 8 ft. metal slimfold closet doors • tile features in bath • disappearing stairs and storage in attic • separate storage at rear of house • cement drive with parking • Reddy-wired with 100 amp service with electric range and dryer outlets

SAME HOME AS ABOVE WITH LUXURY FEATURES • $11,650 • $550 DOWN
• G-E combination washer-dryer
• Built-in Wellbilt electric oven with clock and timer, glass front and drawer
• Built-in Wellbilt electric range
• Nu-tone hood and fan
• Carpeting with 40# pad in living room and hall
• Custom kitchen

MODELS OPEN DAILY AND SUNDAY 12-9 P.M.
ROSE-HILL REALTY CO.
19470 GRAND RIVER KEnwood 2-9060

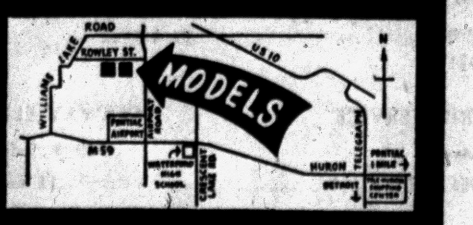

We Join a Grateful World
Saluting
THOMAS A. EDISON



Imagine what your life would be like without electricity. Imagine a world without electric lights, radio, television, motion pictures . . . without electric appliances . . . without X-ray and electrocardiograph equipment . . . without whole industries that are dependent on electric power.

How different a world it would be from the one we know! So different it's hard to realize that it has been only 78 years since Thomas A. Edison invented the first practical incandescent lamp and paved the way for the harnessing of electricity.

During this week people in all the various groups that make up the electrical industry unite to pay tribute to Edison and other pioneers of electrical progress and to rededicate their industry to continuing progress and service to the nation.

NATIONAL ELECTRICAL WEEK Feb. 9-15, 1958

ENTER $100,000 HORSEPOWER CONTEST
$5,000 CASH — 1st PRIZE
Get Your Entry Blank from Your Local Electrical Contractor, Electric Supply House, and Local Power Co.

LIVE BETTER ELECTRICALLY

PONTIAC ELECTRIC SUPPLY CO.
3432 W. Huron St. FE 2-9279

Celebrating Arab Federation

Iraq, Jordan Take Holiday

AMMAN, Jordan (AP) — Holidays in Iraq and Jordan today marked the proclamation of their joining in an "Arab federation." President Nasser and some Western nations welcomed yesterday's action.

★ ★ ★

Citizens of the two Arab monarchies seemed to be taking the federation fairly calmly. There was none of the wild celebrating such as occurred in Syria on the proclamation Feb. 1 of the union of Egypt and Syria.

Unlike the complete merger of Egypt and Syria into the United Arab Republic under Nasser, Iraq and Jordan combined only their armies, foreign affairs, economies and finances. They will retain separate governments for local affairs.

Both King Faisal II of Iraq and King Hussein of Jordan, 22-year-old second cousins of the Hashemite dynasty, will retain their thrones in the federation when final details have been worked out within a three-month time limit. Faisal will be chief of state.

★ ★ ★

The two nations have been separated only by an artificial map line running through barren desert. Iraq has both the oil money and the river valley space that turbulent Palestine refugees in impoverished Jordan need for permanent settlement. In the past, however, the refugees have resisted efforts to relocate them, preferring to sit in squalid camps nursing their hatred of Israel.

★ ★ ★

There was no immediate reaction to the federation by the refugees, who support Nasser and have consistently opposed Hussein's pro-Western policies. The refugees were a key element in last April's abortive coup that almost cost Hussein his throne and his life.

Hot Creek Coldest Spot in State of California

SACRAMENTO, Calif. (AP)—California's proposed budget calls for $8,500 to build a three-car garage at a state fish hatchery.

★ ★ ★

"Why do they need a garage?" asked an assemblyman.

"That's just about the coldest spot in the state," said another official. "Men almost freeze to death walking from one building to another."

"Where is this?"

"Hot Creek."

(Hot Creek is at an altitude of 8,000 feet.)

THE JACKSON TWINS — By Dick Brooks



ALLEY OOP — By T. V. Hamlin



BOARDING HOUSE



NANCY — By Ernie Bushmiller

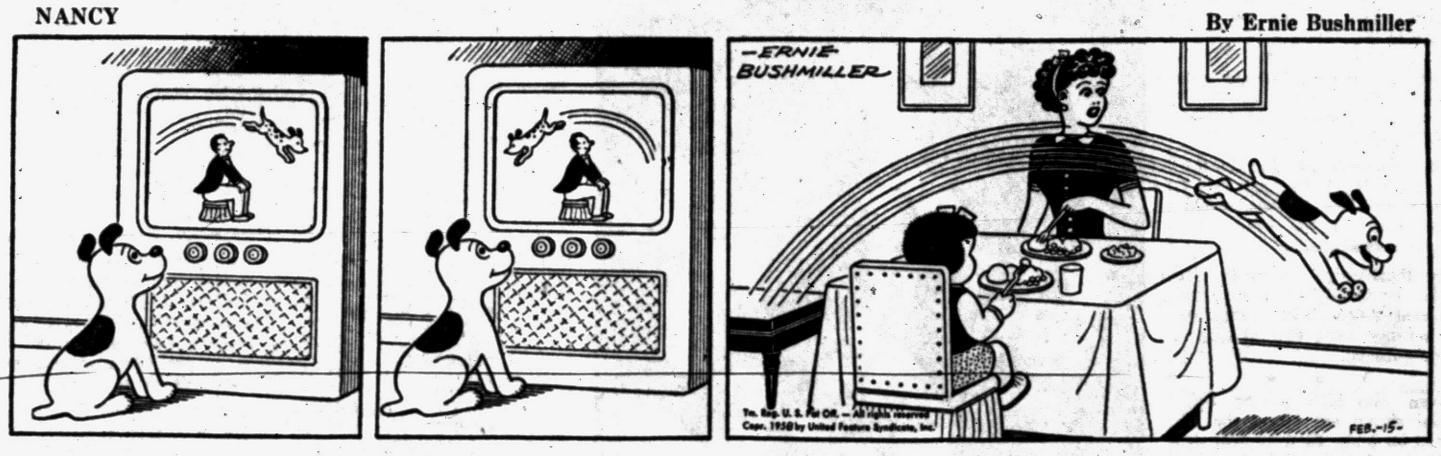

CAPTAIN EASY — By Leslie Turner



OUT OUR WAY



BOOTS AND HER BUDDIES — By Edgar Martin

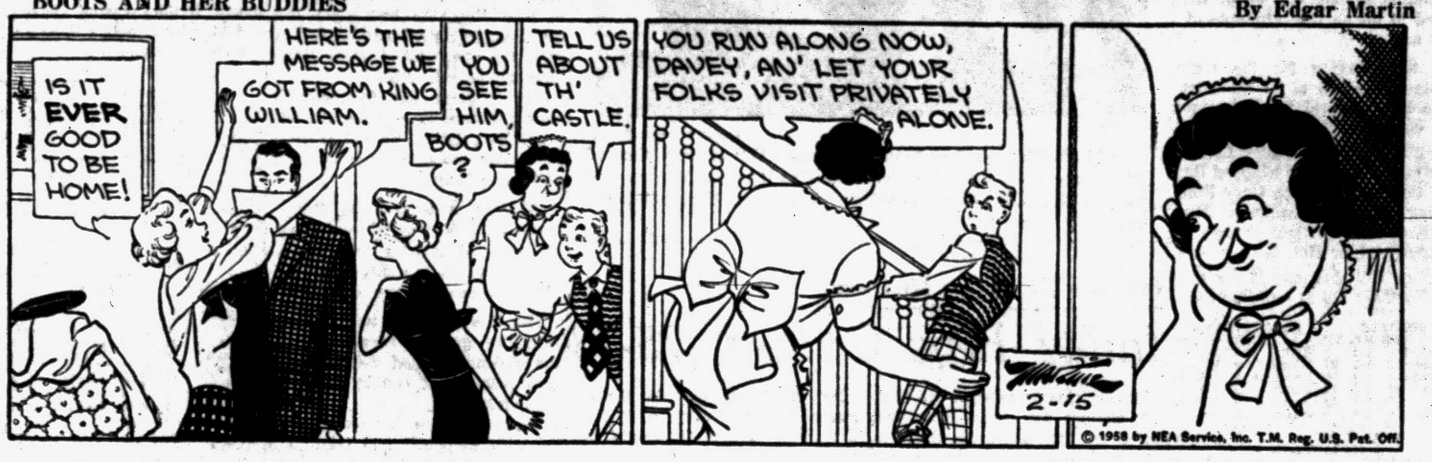

MORTY MEEKLE — By Dick Cavalli



DIXIE DUGAN — By McEvoy and Strieber



GRANDMA — By Charles Kuhn



THE GIRLS — by Franklin Folger



HALF ACRE CASTLE — John Morris



DONALD DUCK — By Walt Disney



Pontiac Falters, 68-61; Troy Rips Avon

Fourth Period Is Again Fatal for PCH Quint

Flint Central Rallies to Score 12th Victory in 13 Games

By BRUNO KEARNS
Pontiac Press Sports Editor

That hectic fourth period in recent games has become fatal for Pontiac Central's basketball team.

It happened again last night. Flint Central took the lead for the first time in the opening minute of the 4th stanza and then poured through 19 points to beat the Chiefs, 68-61.

The loss gave PCH a 4-4 record in the Saginaw Valley, while Flint Central moved closer to its title showdown with Flint Northern next Friday.

The Indians are 7-1 in the league, 12-1 overall, and are the third ranked in the state.

★ ★ ★

Pontiac started off strong with a 13-14 lead, but Flint Central narrowed the margin to 18-15 after the first quarter.

In the second period again, the Chiefs widened the gap to 7 points, but the Indians fought back and left the court four points behind, 35-31.

The third period showed Pontiac in the lead 40-33 after two minutes and 49-42 with 2:45 to go, but the scrappy Flint Central quintet never gave up.

★ ★ ★

Even with high scoring Felix Miller sitting out all of the 4th period on fouls, Flint Central tied it 51-51 and after an exchange of leads twice, the Indians made it 57-55 at 4:41 and never lost the advantage.

Three straight field goals in the 4th period by Dale Lucas and three more by Don Bradley were the key factors for Flint Central.

Dick Whitmer kept the Chiefs ahead most of the third period and early in the 4th quarter, and he also had 12 rebounds in his 23 point effort.

Harrison Munson was Pontiac's top rebounder with 18 and he also collected 10 points.

Four Pontiac starters were in double figures, with Charley Barge adding 15 and John Bandy 12. Bill Hayward the other starter managed only one point. He failed to hit on four attempts at the basket.

In the shooting for the night, Pontiac made 25 of 65 attempts, while Flint Central fired 71 times and connected 29 times.

In other Saginaw Valley Conference games, Saginaw whipped Bay City Central 69-53 with Gary Potts getting 21 for the winners. Flint Northern made it eight straight by dumping Arthur Hill, 64-39.

Arthur Hill shot only 19 per cent and Northern led at halftime 38-13.

PONTIAC	FG	FT	TP	FLINT CENTRAL	FG	FT	TP
Hayward	0	1-2	1	Kirk	7	1-1	15
Whitmer	9	5-5	23	Bradley	6	1-1	13
Munson	4	2-2	10	Rich'son	4	4-4	12
Bandy	5	2-3	12	Miller	3	3-4	9
Barge	7	1-5	15	Lucas	6	1-3	13
Skinner	0	0-0	0	Jeffes	3	0-0	6
	25	11-17	61		29	10-13	68

Score by Quarters

Flint Central	15	16	18	19—68
Pontiac Central	18	17	16	10—61

Utica Loses Lead and Contest, 57-56

Utica gave up the lead in the final minutes of play and lost a 57-56 decision to Fraser last night.

The Chieftains led 45-40 with four minutes to play but Duane Whitaker hit four straight field goals and put Fraser ahead 56-55. The chance to tie in the last 10 seconds failed when Reed Dannow made one free throw and missed the second. Jim Cole had 13 for Utica which is now 6-5 for the season.

Chips Win in IIAC

MOUNT PLEASANT (AP)—Paced by Dean Adams' second half scoring spree, Central Michigan defeated Northern Illinois 63-56 in an IIAC basketball game last night.

Adams dropped in 26 points, 22 of them in the last period.

Lapeer Is 14th Victim

Flint Tech has come a long way since losing its first game of the season. Lapeer was the 14th straight victim of the Technicians last night 61-49. Mike Schenck had 18 for Lapeer.

Berkley Tops Vikings for I-L Title

Skippers Win, 55-52

★ ★ ★ ★ ★ ★ ★ ★ ★

Berkley owns the Inter-Lakes Conference basketball championship for the 3rd straight year today, thanks to its easy victory over Walled Lake Friday night plus a timely assist from lowly Farmington.

The Bears handed the outclassed Vikings a 68-40 drubbing at Walled Lake and Farmington smacked down visiting Southfield 65-53, to give Berkley undisputed possession of the Inter-Lakes title.

Waterford avenged an earlier loss to Van Dyke by coming from behind in the 4th quarter for a 55-52 triumph over the Abes on the Van Dyke court.

Down 10 points entering the final period, the Skippers rallied to rescue what looked like a lost cause with Wendy Meyer scoring the decisive basket in the last 15 seconds.

Meyer's field goal gave the Skippers a 53-52 lead, the first time they had been ahead since the 1st half, and Wendy added a couple of "gravy" points from the foul line after the game was over.

Waterford's prosperity at the charity stripe was a big factor in the win. The Skippers bagged a perfect 11-for-11 during the 4th quarter comeback and potted 19 out of 24 for the distance. Van Dyke had a 19-18 field goal edge.

The score was tied at halftime, 23-23. Then the Skippers plodded through a dismal seven-point 3rd period to fall into a 40-30 deficit as the 4th heat began.

John Herrington and Barry Campbell, who sparked the winning surge, took scoring honors for Waterford. Herrington netted 23 points and Campbell fired 11. George Hatch led the Abes with 19 and teammate George Mack tacked on 10.

The Berkley-Walled Lake game was a contest only in the 1st period. Berkley went into the 2nd session with a 15-12 lead, then erupted with 25 points for a 40-22 halftime bulge and the argument was settled.

Forward Lance Gentile paced Berkley's balanced attack with 22 points as the Bears won their 10th in a row. Dennis McClelland made 12 for the Vikings.

★ ★ ★

Runnerup Southfield, the only team which had a chance to catch Berkley, fell behind at intermission, 34-31, and never caught up in its upset loss at Farmington.

Harvey Chapman connected for 20 points to sparkplug the Farmington attack. Dave Krause topped the Jays with 13.

BERKLEY	FG	FT	TP	WALLED LAKE	FG	FT	TP
Burris	7	3-6	17	McCl'and	6	0-2	12
Gentile	7	8-10	22	Smith	3	2-2	8
Vincent	4	0-2	8	Evans	0	0-0	0
McCary	3	6-8	12	Van'Velde	2	1-5	5
Krumm	0	1-1	1	Hosley	2	2-3	6
Carney	0	1-2	1	G. And'sn	1	0-0	2
Roland	1	2-2	4	Lerner	1	0-0	2
Ross	0	1-2	1	M. And'n	1	1-1	3
Rose	1	0-0	2	Pierce	1	0-0	2
	23	22-33	68	Totals	17	6-13	40

Score by Quarters

Berkley	15	25	15	13—68
Walled Lake	12	10	11	7—40

VAN DYKE	FG	FT	TP	WATERFORD	FG	FT	TP
Hatch	8	3	19	Kirken	3	1	7
Mack	4	2	10	Campbell	4	3	11
Hackle	2	4	8	Herrington	8	7	23
Medley	2	3	7	Devine	1	4	6
Chapman	3	2	8	Meyer	1	4	6
				Studt	1	0	2
Totals	19	14	52	Totals	18	19	55

Score by Quarters

Waterford	10	13	7	25—55
Van Dyke	12	11	17	12—52



Pontiac Press Photo

CLEAR THE NET — Keith Richardson (20) of Flint Central gets possession of the ball under the net as Harrison Munson (50) and Bill Hayward (40) try to get it. Munson had 18 rebounds for the night.

Ortonville Stops Broncos

Imlay Rips Oxford, 75-26

Twelve players entered the scoring column for Imlay City last night as the unbeaten Spartans handed Oxford a 75-26 drubbing in a South Central Conference basketball game at Imlay.

★ ★ ★

Jim Ward and Chuck Vlieg made 12 points apiece for Imlay as the league leaders rolled to their 11th win of the season. The defeat was the 13th in a row for Oxford, which has yet to taste victory.

★ ★ ★

Ortonville stayed on the heels of Imlay with a 62-53 triumph over North Branch in a conference battle on the North Branch floor. The Black Hawks are 5-1 in the loop while Imlay is 6-0.

The Hawks spurted in the 4th quarter to turn back the Broncos in a close contest. Ortonville was ahead at halftime 28-27.

Chuck Graves sparked the Ortonville attack with 28 points and Jim Nellenback scored 17 for North Branch.

Millington stepped out of the league last night and dropped a 52-45 decision to Frankenmuth on the latter's court. George Kish had 14 points in defeat.

Dondero Tripped in Final Second

Substitute Don Beason fired a 20-foot field goal in the final second to bring Monroe a 48-47 victory over Royal Oak Dondero in a Border Cities League basketball game last night at Royal Oak.

Monroe led at halftime, 24-20, and the two teams traded baskets during most of the 2nd half. Dondero's John Kerr took individual scoring honors with 25 points while Ed Bates tallied 12 for Monroe.

Lamphere dropped a 44-30 decision to L'Anse Creuse for its 9th loss in 11 games and Oak Park nosed out Grosse Pointe University School, 54-52.

Roseville Downs Rochester Again

Late Rally Falls One Point Shy as Falcons Lose, 51-50

Rochester High School's basketball team made its 2nd attempt to beat Roseville last night and the Falcons failed again. A late rally fell one point short as Roseville triumphed, 51-50.

The Falcons lost to Roseville earlier this season at Roseville and hoped to retaliate on the friendly Rochester court. But the Wildcats had other ideas.

Trailing at the half 25-21, Roseville set a blazing 20-point pace in the 3rd quarter to seize a 41-35 advantage, a difference the Falcons could never overtake.

The Wildcats had a 51-41 lead with two minutes remaining and the Falcons rallied furiously for nine points, but couldn't get the tying marker.

"Peanuts" Montross led Rochester with 15 points and teammate Gene Lothery added 10. Duane Hussey and Chuck Walker each scored 16 for the winners.

Dark for Country Day

Huron Valley, led by Paul Branham's 29 points, trounced Country Day of Birmingham, 62-32 last night.



Pontiac Press Photo

CHIEF ROYALTY — Pontiac Central Chiefs met the Flint Central Indians last night, and in the ceremonies before the big battle, Larry Beamer (Chief Pontiac) led the war dance. With him is Princess Jeanne Johnson. The Indians defeated the Chiefs, 68-61.

Almont Nears Thumb Title

Almont just about wrapped up the Southern Thumb title by dumping its nearest contender, Memphis, 52-48 last night.

Armada held onto third place by rolling over Dryden 63-45, and New Haven whipped Capac 47-28 in other league games.

Gary Emery and Jim Ostrander had 16 and 15 to lead Almont in a close game, while Ben Burns had 17 for Memphis.

Dryden fell apart in the 4th quarter by scoring only 8 points while Armada was getting 28. Tom Traub had 22 for Armada.

ALMONT	fg	ft	tp	MEMPHIS	fg	ft	tp
Hartway	3	3	9	Lincoln	4	4	12
Forsythe	0	1	1	Burns	6	5	17
Emery	7	2	16	Johnson	2	1	5
Ostrander	6	3	15	Beader	3	4	10
McElvey	1	1	3	Dunn	0	1	1
Eck'berg	2	4	8	Hurd	1	1	3
Totals	19	14	52	Totals	16	16	48

Jackets Crushed 70-32, as Colts Clinch 'B' Title

Nick Neira Tallies 50 Points, Orion Runs Up 102 at Madison

By BILL CORNWELL

Magnificent Troy has left no stone unturned to prove its superiority in the Oakland B League.

Staging as classy a demonstration of basketball as you'd care to see, the Colts handed Avondale a crushing 70-32 defeat Friday night on the Avon court to win the Oakland B crown for the 2nd straight year.

Co-champ with Avondale last season, Troy exerted tremendous pressure from the very start and nearly chased the bewildered Yellow Jackets out of their own gym with a dazzling offensive and defensive display.

★ ★ ★

Guard Wayne Figley was Troy's driving force as the Colts preserved their perfect record with their 8th league victory and No. 14 overall.

While Troy was officially wrapping up the Oakland B title, Lake Orion was enjoying a field day at the expense of hapless Madison as two school records were set.

Flashy Nick Neira ripped the meshes for 50 points and the Dragons hit the century mark in a monstrous 102-37 breeze on the Madison floor. Jim Drake fired 33 as the Orion scoring twins combined for 83 points.

Neira's astonishing total, compiled on 20 field goals and 10 foul shots, is a new individual single game record and the 102-point team total also sets a new mark for one contest.

★ ★ ★

Bob Bush clicked for 26 points to spearhead Fitzgerald's 53-22 rout of Clawson at Fitzgerald in yesterday's other Oakland B game.

Figley was tremendous both offensively and defensively while Troy was humbling the Jackets. He poured in 23 points, including 11 fielders, and constantly harried Avon's attacking efforts.

Troy led from the opening minute and had quarterly margins of 10-5, 28-12 and 51-22. The Colts completely controlled the backboards to stymie all Avon attempts to score consistently.

Reserve center Walt Arnold and guard Dennis Evans sparkled in defeat, with Arnold's 10 points high for the Jackets.

TROY	FG	FT	TP	AVONDALE	FG	FT	TP
Morgan	1	0-2	2	Goforth	0	0-1	0
Rost	2	3-6	7	Hutch'sn	1	0-0	2
Harris	3	1-1	7	Hill	2	0-1	4
Booth	5	3-5	13	Arnold	4	2-6	10
Baker	1	0-0	2	Evans	1	5-8	7
Figley	11	1-2	23	Swanson	2	0-0	4
Fifield	0	1-2	1	Walker	1	3-5	5
Harned	2	1-2	5	Nurek	0	0-1	0
Littleson	4	0-1	8	VanCon't	0	0-1	0
Culp	1	0-0	2				
Totals	30	10-21	70	Totals	11	10-23	32

Score by Quarters

Troy	10	18	23	19—70
Avondale	5	7	10	10—32

LAKE ORION	FG	FT	TP	MADISON	FG	FT	TP
Drake	11	11	33	Moss	1	0	2
Callison	0	1	1	York	3	0	6
Wiltse	1	0	2	Nitz	5	0	10
Neira	20	10	50	Collier	6	0	12
VanWag'er	2	2	6	Downs	1	0	2
Neph	2	4	8	Stewart	2	1	5
Baber	1	0	2				
Totals	37	28	102	Totals	18	1	37

Score by Quarters

Lake Orion	22	28	27	25—102
Madison	6	10	15	6— 37

Senator Seeking Big Area Arena

Proposes $15 Million Park at Fairgrounds as Future Olympic Site

DETROIT (INS)—State Senator John B. Swainson (D-Detroit) proposed today Michigan build a $15 million stadium on the State Fairgrounds for the 1964 Olympic games.

Sen. Swainson said the new stadium eventually would pay for itself through rentals for athletic events attracting crowds too large for Briggs Stadium.

The lawmaker said he will introduce a bill in the Legislature Monday calling for creation of a bi-partisan nine-member Michigan Olympic Stadium authority to be appointed by the Governor and confirmed by the Senate.

He said the state will be asked to contribute $25,000 "good faith" money to get the authority started.

The authority, Swainson said, would be empowered to issue $15 million in revenue bonds and to receive gifts and grants from public and private agencies.

Olivet Gets 5 Points in 1st Half of Game

GRAND RAPIDS (AP)—Powerful Calvin trounced Olivet 90-35 in an MIAA basketball game last night.

Calvin, second in conference standings, led 25-1 after 12 minutes of play and held a 42-5 advantage at halftime.



Pontiac Press Photo

EVERYBODY UP — The ball is out of the picture but the scramble is on for the rebound. Dick Whitmer (30) battles Keith Richardson (20) and Felix Miller (35) of Flint Central, while Jim Skinner (54) and Bill Hayward (right) look on. Pontiac Central lost to the Indians, 68-61 on Chiefs' court last night.

Holly Upsets Northville, Barons Win

Clarkston Nears Title

By CHUCK ABAIR

Getting a big assist from Holly, the Clarkston Wolves took a giant step towards clinching another Wayne-Oakland League championship last night by walloping an upset-minded West Bloomfield quintet 77-46.

The victory, coupled with rejuvenated Holly's upset of Northville, left Clarkston needing only one victory in its three remaining loop starts to be certain of at least a share of the crown.

But that win may not be easy to come by with Holly, improved Clarenceville and Northville coming up in succession.

Holly proved it has regained its early season form with a 66-63 triumph over strong Northville while Clarenceville was surprising Brighton 54-50 and Bloomfield Hills was lowering the boom on Milford, 61-50 in other league encounters last night.

★ ★ ★

Clarkston appeared to be in for a busy night at Keego as the Lakers led twice in the opening minutes and stayed close until late in the 1st half paced by the uncanny outside shooting of John Lucadam. It was 34-22 at the intermission.

The Wolves used a good fast break to completely dominate the last half with Leroy Parks scoring 20 of his total of 27. His brother, John, excelled as a playmaker all the way and contributed 10 and Bob Porritt hooped 12. Lucadam finished with 16 after a nine-point opener.

Holly blew a 15-point lead and fell behind by one on Cap Pethers' two fouls with 48 seconds remaining but Amos Bradsher swished the deciding basket with 24 seconds left and added two free throws.

A tight press and Pethers' outstanding shooting had featured the Northville comeback. Bradsher rung up 24 for the game to 18 for Pethers.

Bob Elston and Jim McGuire tallied 15 each as Bloomfield got out of the cellar and the Redskins took it over. Pat Kelley had 20 for Milford.

Clarenceville helped Holly gain sole possession of 3rd place by leading most of the way and then holding off a last quarter Brighton rally. Larry Andrews, hooped 21 for the winners and Brian Watson garnered 29 for Brighton.

CLARKSTON	FG	FT	TP	W. BLOOMFIELD	FG	FT	TP
L. Parks	8	11-17	27	Alex	2	0-1	4
Noles	3	3-3	9	Johnson	0	0-2	0
Lippert	3	1-1	7	Gord'er	2	2-5	6
Jenson	2	0-0	4	Lucadam	7	2-4	16
Porritt	5	2-4	12	Hollister	2	3-5	7
Seyler	1	4-5	6	Fockler	1	0-0	2
Decker	1	0-0	2	Arm'sng	0	0-1	0
Wilmont	0	0-1	0	Wrigley	1	2-2	4
J. Parks	4	2-3	10	Thies	3	1-3	7
	27	23-33	77		18	10-23	46

Score by Quarters

Clarkston	25	19	24	19—77
W. Bloomfield	14	6	13	11—46

BLOM'FLD	FG	FT	TP	HILLS	FG	FT	TP	MILFORD	FG	FT	TP
Elston	6	3	15	Anderson	3	2	8	Anderson	3	2	8
Danziger	2	3	7	Kelley	5	10	20	Kelley	5	10	20
Barrett	1	0	2	Stanley	1	0	2	Stanley	1	0	2
Noyes	0	2	2	Stowe	2	1	5	Stowe	2	1	5
McGuire	6	3	15	Johnstone	2	0	4	Johnstone	2	0	4
Dixon	1	4	6	Hoy	5	1	11	Hoy	5	1	11
Thompson	3	8	14								
	19	23	61						18	14	50

Score by Quarters

Bloomfield	14	20	14	13—61
Milford	11	8	18	13—50

South Lyon Gains 7th

South Lyon won its 7th game in 10 starts by whipping Pinckney 62-38 last night with Jim Hammond hitting 22 points.

21 Dual Victories for Maple Tankers

Birmingham took all ten firsts in sinking Mt. Clemens in an Eastern Michigan swimming meet last night, 76-20. Dave Smith and Pete Sintz were double winners for the Maples. Smith took the 100-yard backstroke and 150 yard individual medley.

Sintz won the 100 yard freestyle with a pool mark of :52.4.

Tom Bechtel broke the school and pool record in the 200 yard freestyle in 1:59.7.

This gave Birmingham 21 straight dual victories.

Birmingham Man Wins Auto Race

DAYTONA BEACH, Fla. (AP) — Peter MacDonald, a Detroit mechanic, recorded the fastest time in the modified sports car class in the National Assn. for Stock Car Auto Racing (NASCAR) speed trials yesterday.

MacDonald, 21, averaged 104.06 m.p.h. in a 1957 Ford Thunderbird.

R. M. Gubbins of Birmingham, Mich., was first in Class C production sports cars, averaging 111.11 m.p.h. in a Jaguar.

FRIDAY'S FIGHTS
By The Associated Press

New York (Madison Square Garden)—Gale Kerwin, 143¾, Valley Stream, N.Y., outpointed Stefan Redl, 148½, Passaic, N.J., 10.



Pontiac Press Photo

HITS 50! — Nick Niera, of the Lake Orion scoring twins, poured in 50 points last night on 20 field goals and 10 free throws, as Orion routed Madison, 102-37. His scoring partner, Jim Drake, had 33 points, giving the two a total of 83 points.

Maples Bow, 54-45; Ferndale Frolicks

A miserable 2nd half told the story for Birmingham Friday night as the Maples bowed to Hazel Park 54-45 in an Eastern Michigan League basketball game at Hazel Park.

The Maples could muster only 16 points in the 3rd and 4th quarters after leaving the floor at intermission in a 29-all tie.

League-leading Ferndale continued to roll merrily along and runnerup East Detroit stayed right on its heels in other Eastern Michigan games yesterday.

The Railsplitters piled up a whopping 46-16 halftime lead and just coasted to a 76-50 rout of weak Mt. Clemens and East Detroit also took it easy while romping over Port Huron 70-41.

Birmingham held a 16-7 edge going into the 2nd period, but the Parkers came back with a strong 22-point uprising to force the halftime draw. Then the Maples turned freezing cold the rest of the way.

★ ★ ★

Bob Stephenson scored 18 points for Birmingham and his total was matched by Hazel Park's Len Nowicki. Ron Quarters fired 13 for the Parkers while Dave Ritchie and Pete Green added 10 apiece to the Maple cause.

Four players broke into double figures for Ferndale at Mt. Clemens, with forward Toy Palmer leading the parade on 21 points. It was Ferndale's 7th EML win and 10th overall against no losses.

Even the home court couldn't save Port Huron's Big Reds as East Detroit compiled a 37-21 bulge at halftime and breezed to its 10th victory in 12 starts.

★ ★ ★

Gary Ballman with 17 points and Ron Emerick with 16 were tops for East Detroit as 11 Shamrocks managed to score.

B'HAM	FG	FT	TP	HAZEL PARK	FG	FT	TP
Stephenson	7	4	18	White	2	1	5
Ritchie	5	0	10	Polley	3	0	6
Green	3	4	10	Nowicki	7	4	18
Russell	1	1	3	Jankowski	0	4	4
Gibson	0	1	1	Quarters	5	3	13
Boucher	0	1	1	Fulcher	4	0	8
Fontaine	0	2	2				
Totals	16	13	45	Totals	21	12	54

Score by Quarters

Birmingham	16	13	9	7—45
Hazel Park	7	22	11	14—54



Birmingham Recreation Department will hold its ice show "Skaters Holiday of 1958" at Eton Rink tomorrow with 75 cents admission for adults and 25 cents for children.

★ ★ ★

People up around Clarkston and especially the students will get a lot of laughs and may even see some good basketball Monday night when a basketball doubleheader is held between faculty teams. Milford will meet Holly in the opener and Clarkston plays Clarenceville in the nightcap.

★ ★ ★

An impressive Indian ceremonial dance was put on by a group of Pontiac Central students prior to last night's game between PCH and Flint Central. It so happened that the Indians defeated the Chiefs.

★ ★ ★

A new scoreboard in Briggs Stadium for the 1958 baseball season will cost $250,000.

★ ★ ★

Orville Cromwell, center on the Lake Orion High School basketball team, was injured in last night's game at Madison and will be out of action for three weeks.

Michigan State University football coaches are reportedly interested in the services of Jerry Ohngren, Pontiac St. Michael's standout tackle who received All-State honors last season.

★ ★ ★

The school bus carrying the Ferndale basketball team home from Mt. Clemens last night collided with a city service truck in Hazel Park. No players were injured, but coach Roy Burkhardt suffered a bruised back.

★ ★ ★

Gary Mellema scored 16 goals in six games for Dean's Hardware as the Waterford hockey team skated to the city junior title. Mellema tallied four times in one game.



7-FEET HIGH—Walter Dukes, 7-foot center of the Detroit Pistons, dropped in a field goal in the final 23 seconds to give the Pistons a 111-109 victory over the Boston Celtics last night. It was the first win over the Celts this year.

U.S. Ski Jumping Title at Stake

Field of 100 in Tourney at Iron Mountain

Canadian Entry Gives 23rd Annual Event an International Touch

IRON MOUNTAIN, Mich. (AP)—Some of America's better ski jumpers were scheduled to compete in an invitation tournament on the giant Pine Mountain slide today in what amounts to a final championships.

★ ★ ★

Competitors and spectators alike were expected to get a line on the men to beat for the three national titles as a result of their performances in the 23rd annual Kiwanis Ski Club invitation meet starting at 2:30 p.m., EST.

After making two leaps each in today's affair, the same field of nearly 100 jumpers will return to the world's highest artificial ski scaffold tomorrow for the 52nd edition of a national tournament that has been held every year since 1904, except for a three-year suspension during World War II.

★ ★ ★

The weather was cooperating up to a point. Little, if any, wind was forecast and the snow was supposed to confine itself to light flurries. But the temperature was not expected to get far away from the zero mark, one side or the other.

★ ★ ★

Tomorrow's U.S. meet took on something of an international flavor when Louis Moser of Toronto, Canada, winner of the North American senior title last Sunday at Sault Ste. Marie, Ontario, became a last minute entry. He will complete in the senior division along with 52 jumpers from this country.

★ ★ ★

Ansten Samuelstuen of Denver, Colo., who won the senior title last year for the first time although he has held the American record of 316 feet since 1951, will not defend his championship. He is a member of the six-man U.S. team now in Finland for the international competition next month.

Early arrivals were picking Billy Olson of Eau Claire, Wis., to beat out his fellow townsman Keith Zuehlke, for the senior title tomorrow. Olson never has won the national championship, although he was a member of the U.S. Olympic teams in 1952 and 1956 and shared the American record of 197 feet in 1950. Zuehlke was national champion in 1956.

★ ★ ★

Pine Mountain was the scene of Olson's record-equalling leap in 1950. It was here, also, that he led all qualifiers for the U.S. Olympic team in the 1951 tryouts.

★ ★ ★

The junior division, restricted to jumpers 18 and under, drew a field of 30, headed by defending Jon St. Andre of Ishpeming, Mich., and Gene Kotlarek of Duluth, Minn. Lloyd Severud of Eau Claire will try for his third straight title in the veterans class, reserved for jumpers who have passed their 32nd birthdays and no longer want to compete with the youngsters.

Dukes Hits in Final Seconds

Pistons 111, Celts 109

★ ★ ★ ★ ★ ★ ★ ★ ★

DETROIT (AP)—The Detroit Pistons played the role of giant-killers last night and, appropriately, it was 7-foot Walter Dukes who administered the coup de grace.

The Pistons, riding a three-game losing streak, tangled with the defending world champion Celtics, a team they had not beat all season, and came up with a 111-109 National Basketball Assn. victory.

Duke's field goal in the final 23 seconds was the clincher in handing the Celtics their second loss in 23 home games this season.

★ ★ ★

Detroit led most of the way, holding a 54-36 advantage at halftime. The Celtics went ahead briefly, 81-78, late in the third period but towering Dukes put Detroit ahead 82-81 as the buzzer sounded and they never were headed again.

The St. Louis Hawks, riding a three-game winning streak, are in a position today where any combination of seven victories or Cincinnati defeats will give them the Western Division title for the second straight year.

The Hawks made hay last night by downing the Minneapolis Lakers 104-100 while the Cincinnati Royals were dropping a 103-92 decision to the New York Knickerbockers.

★ ★ ★

In handing the Lakers their eighth straight setback, the Hawks got 23 points from Bob Pettit and 22 from Jack Coleman for his highest production of the season. But it was 12 points by Walt Davis and nine by Win Wilfong in the third period that got the Hawks out of trouble after the Lakers had taken a short-lived lead.

★ ★ ★

The Knicks battling for a playoff position in the Eastern Division got hot in the second half. Ten straight points at the start of the third period gave the Knicks a lead they never relinquished. Willie Naulls with 21 points and Keenny Sears with 19 were New York's big offensive guns. Jack Twyman got 22 for Cincinnati.



AP Facsimile

CELTICS BOW — Lou Tsieropoulos of the Boston Celtics leaps for a basket in last night's game in Boston with the Detroit Pistons. Detroit's George Yardley tries in vain to stop the shot. Joe Holup (P) of the Pistons is in background. Pistons won, 111-109.

Bowling

LAKELAND LADIES

	W	L		W	L
Harbor Bar	60	27	Brigg's Sport	43	45
Peggy's No. 3	57	31	No'side Auto	40	48
Dor-L Shop	54	33	John D's Serv	37	51
Boice Bldrs	50	37	Godhardt's	36	51
A. N. Hickson	46	42	Keego Cab	30	57
Ottmar Dec	43	45	Glidorama	29	58

H. Lack 195, C. Oerkfits 523; Peggy's 749, Northside Auto 2142

LAKEWOOD LADIES HOUSE LEAGUE

	W	L		W	L
P. S. Ward	48	23	Mary's Salon	33	39
Huttenlocher	47	25	O.C.B.C.	32	40
Prue's Bar	43	29	Oak'n Vend	25	46
Rip's Bar	34	37	Whoopee Bowl	24	47

N. Bowers 204, S. McLarty and B. Wallace 490; Huttenlocher 785—2181

FIRST NIGHTERS

	W	L		W	L
Cones Rental	64	28	Gordon's TV	51	41
Weldens	64	28	Templeton Ry	46	46
Drewrys	61	31	B & B Sewer	43	49
G & M Constr	59	33	Abs'ct & Title	40	52
Pont Laundry	54	38	Credit Union	40	52
Ace Seat Cov	54	38	Vashinders	21	71
Com Bank	54	38	Huron Trlr Pk	20	72
Quality Prts	52	40	Un Lk Dairy	16	76

B. Bantien 222—545; Weldens 789, Drewrys 2276

AFTERNOON CLASSIC

	Pts.		Pts.
Moote Electric	53	Nellie's	44
Selector Golf Cl	50	Wardrobe Clea'rs	31
Oakland Coin	47	Wilson Ins	28
Huron Bowl	44	Team No. 8	23

T. Cleaver 221—522; Oakland Coin 645, Huron Bowl 1726

LADIES ALL STAR

	W	L		W	L
R & R Motors	65	23	Shaw's Jwlrs	41	47
Ward's Purn	58	29	Huron Bowl	39	49
Munro's Cab	55	33	Ch Pont Cred	38	49
Munro's Cab	55	33	Clay Craft Cer	34	64
A. N. Hickson	49	39	Blatz Beer	12	76

Viola Cargal 235, Lois Enden 597; Wards 871—2368

'B' DIVISION—MOTOR INN REC

	W	L		W	L
Pon Plumbing	53	34	Lion Store	43	45
Jim's Market	46	42	Com Drive-In	37	51
Pabst Bl Rib	44	43	Bert's Grill	34	54

M. Weitz 175—463; Pontiac Plumbing and Pabst Blue Ribbon 679, Pontiac Plumbing 1987

MOTOR INN 'A'

	W	L		W	L
Drewrys Beer	49	23	Mot Inn Rec 2	36	36
Mot Inn Rec 1	39	33	Fleet Carrier	35	37
C'try V'w Inn	38	34	Miller Hi Life	36	37
Shaw's Jwlry	37	35	Club 99	34	38

W. Rennback 234—659; Country View Inn 1018, Shaw's Jewelry 2788

PONTIAC MOTOR OTTER

	W	L		W	L
Paul's Pals	53	30	Land-O-Lakes	42	41
20 MM	50	34	Silver Streaks	41	42
Five Cripples	46	38	Stingrays	41	43
Lucky Strikes	45	39	Five Rollers	33	51
Hot Rods	44	40	Irish Tavern	23	60

E. Condrey 231, P. O'Neal 600; Silver Streaks 1001—2799

AUBURN HEIGHTS LIONS

	W	L		W	L
Doug Fowlers	54	30	Aub Lumber	42	41
Andy's Bar	50	34	Sam's Drugs	38	45
Church Lumbr	47	37	Old Dutch Mi	37	46
Chuck's Shack	47	37	Ray Curnell M	32	51
Benard's Clnr	43	41	Horst Drugs	30	54

R. McFarland 202, M. Shoults 527; Horst Drugs 940, Chuck's Shack 2716

'A' DIVISION—MOTOR INN REC

	W	L		W	L
Fleet Carrier	64	23	Mr. Boh	40	47
Peggy's No. 1	55	33	Stardust Dr-I	40	48
Cass Ave Brk	54	42	Oxford Shop	36	52
Mold-A-Matic	43	45	Motor Inn Rec	23	55

L. Murphy 191—501; Fleet Carrier 794—2232

BEMIS OLSON AMVETS

	W	L		W	L
Church's Inc.	49	19	W. T. Grant	36	31
Pontiac R. 1	44	24	Service Plat.	31	36
West Side R.	42	26	Pontiac R. 2	30	38
Thrifty Drug	36	31			

B. Oswalt 167, D. Dushane 167, Church's Inc. 684; (3 games) B. Oswalt 444, Service Plating 1018.

BALL AND CHAIN

	W	L		W	L
	W	L	Stowe & Sns.	37	46
Star Clnrs.	57	27	Green Tavern	37	46
Lee's Diner	51	32	Pontiac Cat.	34	49
Pontiac Rec.	49	35	Team No. 5	33	50
The Low F.	48	35	Beavers	32	52
Cities Service	39	45			

Ind. game: M. Campbell 214, M. Townsend 214; Ind. series: A. Bennett 576, M. Townsend 567; Team games and series: Star Cleaners 807, 2210.

AUBURN LANES LADIES

	Pts.		Pts.
Church's Inc	56	Auburn Lanes	35
Thomas' Mkt.	47	Baldwin-Walton	35
Four Korners	43	Thomas' Die	30
Keego Hdw.	39	Baxter-L	30
Dr. Ervin	38	Russ' Serv.	22

Bessie Horton 165, 433; Thomas' Die & S. 740, 2179.

WEST SIDE CLASSIC

	Pts.		Pts.
Huron Cleaners	56	Oakland Coin	46
Sam Benson	53	Partney Drugs	46
300 Lounge	53	Cones Equip.	46
Slaters Cte.	52	Triple X	40
Hazleton Let.	52	Blue Cleaners	32
Strohs	47	Bicmar Inn	32
Cooley Lounge	47	Daniels Mfg. Co.	28
Oakland Vend.	47	Chittick W. S.	25

Mike Figa 249, Mike Figa 707; Oakland Vending 1055, Cooley Lounge Bar 3036.

SPORTS

Jenkins Keeps World Skate Title

Heiss Paces Women's Test

PARIS (AP)—America's defending champion, Carol Heiss of New York, virtually clinched her 3rd world figure skating championship today by chalking up a wide unofficial lead of 1,011.7 points after the six compulsory figures.

The 18-year-old blonde skating sensation will go into the final of the free skating event tonight with a commanding advantage over her nearest competitor, the European champion Ingrid Wendl of Austria who scored 940.6. Third was Hanna Walter of Austria with 916.6.

The compulsory figures count 60 per cent toward chaampionship, but Miss Heiss should have no trouble holding her lead in that event.

★ ★ ★

There wasn't a Frenchman who'd bet against the Yanks making a singles sweep after David Jenkins of Colorado Springs retained his men's title.

Jenkins gave a breathless free skating exhibition last night to defend his men's championship, whipping Tim Brown of Carmichael, Calif.

One judge rates Jenkins' performance absolutely perfect, something virtually unheard of in figure skating. The crowd of 10,000 stomped, cheered and rattled the rafters in their appreciation.

June Markham and Courtney Jones of Britain won the team competition last night.

Cage Results

MICHIGAN HIGH SCHOOL BASKETBALL

Adrian 82, Marshall 68
Airport 63, Tecumseh 54
Almont 52, Memphis 48
Armada 63, Dryden 45
Bronson 74, Homer 58
Buchanan 45, Dowagiac 42
Bay City Handy 66, Alpena 54
Boyne City 66, Pellston 41
Baldwin 68, Kent City 42
Bad Axe 62, Croswell-Lexington 47
Britton 64, Waldron 39
Berkley 64, Walled Lake 40
Bloomfield Hills 61, Milford 50
Bangor 76, Kellog 47
Cheboygan 56, Wolverine 36
Charlotte 75, St. Johns 69
Charlevoix 42, Grayling 38
Coopersville 52, Hudsonville 50
Cadillac 79, Big Rapids 56
Caro 51, Vassar 50
Cass City 65, Marlette 63
Coldwater 51, Albion 47
Clarkston 77, West Bloomfield 46
Clarenceville 54, Brighton 50
Deerfield 66, Sand Creek 50
Dundee 78, Flat Rock 64
Detroit Austin 74, Hamtramck 67
East Lansing 68, Three Rivers 33
Edmore 82, Stanton 64
East G. Rapids 51, G. Rapids Godwin 44
East Detroit 70, Port Huron 41
Escanaba 51, Manistique 44
Flint Northern 64, Saginaw A. Hill 39
Frankenmuth 52, Millington 45
Flint Hoover 54, Mt. Morris St. Mary 44
Fremont 59, Sparta 49
Flint Central 68, Pontiac 61
Fitzgerald 53, Clawson 22
Fraser 57, Utica 56
Ferndale 76, Mt. Clemens 50
Flint Tech 61, Lapeer 49
Farmington 65, Southfield 53
Flint Beecher 60, Flint Bendle 56 (OT)
Flint Kearsley 73, Fenton 57
Flint Mandeville 83, Flushing 54
Grass Lake 56, Springport 26
Greenville 66, Belding 43
Grand Rapids Ottawa 63, Grand Rapids Catholic 56
Grand Rapids Central 66, Grand Rapids South 63
Gladwin 67, West Branch 65
Grosse Pointe 55, Dearborn Fordson 48
Grand Blanc 79, Clio 63
Goodrich 94, Flint Atherton 71
Hartford 49, Coloma 27
Harbor Beach 78, Unionville 58
Harrison 54, Marion 40
Holland Christian 54, Grand Rapids Christian 46
Hastings 48, Grand Ledge 47
Huron 62, Detroit Country Day 32
Hazel Park 54, Birmingham 45
Holly 66, Northville 63
Highland Park 45, Wyandotte 33
Iron River 59, Iron Mountain 55
Imlay City 78, Oxford 36
Ithaca 63, Chesaning 60
Inkster 69, Garden City 44
Jackson St. Johns 54, St. Augustine 27
Lansing Sexton 53, Ann Arbor 41
Lansing Eastern 63, Jackson 38
Lakeview 89, Remus 42
Lake Orion 102, Madison 37
Lakeville 45, Davison 39
Linden 80, Flint Dye 71
L'Anse Creuse 44, Lamphere 30
Lakeview 78, South Lake 53
Livonia Bentley 67, Allen Park 39
Martin 53, Bloomingdale 23
Mancelona 62, Gaylord 52
Muskegon Christian 62, Hudsonville Unity Christian 46
Muskegon Heights 51, Grand Haven 37
Manistee 65, Ludington 56
Merrill 49, Fulton 48
Melvindale 53, Willow Run 48
Monroe 48, Royal Oak 47
Monroe Catholic 64, Hillsdale 58
Napoleon 45, Concord 41
Negaunee 48, Ishpeming 41
New Haven 47, Capac 28
Otsego 73, Vicksburg 51
Olivet 50, Vermontville 33
Ortonville 62, North Branch 53
Oak Park 54, Grosse Pointe School 52
Port Austin 70, Bayport 45
Pigeon 67, Elkton 42
Portage 64, Plainwell 48
Paw Paw 64, Comstock 51
Reed City 39, Scottville 38
Rock 73, Bark River 45
Roscommon 53, Tawas Area 45
Reese 46, Akron 42
Roseville 51, Rochester 50
Reading 66, Quincy 44
Stockbridge 60, Fowlerville 44
St. Joseph 67, Niles 43
Saginaw 69, Bay City Central 53
St. Louis 55, Durand 52
Standish 60, Pinconning 49
Sebewaing 64, Ubly 58
Waterford 55, Van Dyke 52
Troy 70, Avondale 32
South Lyon 62, Pinckney 38

DETROIT CITY LEAGUE

Cass Tech 55, Chadsey 54
Cody 38, Cooley 31
Eastern 70, Central 67
Northwestern 51, Wilbur Wright 35
Redford 80, Southwestern 60
U of D 56, Northern 54
Western 67, Mackenzie 63
Shelby 66, Hart 58

Rangers Grab Second Place

By THE ASSOCIATED PRESS

The New York Rangers held undisputed possession of second place in the National Hockey League today.

★ ★ ★

Their 3-1 victory over the Chicago Black Hawks in Chicago last night sent the New Yorkers two points ahead of the idle Boston Bruins.

★ ★ ★

The Rangers had to come from behind after Gus Mortson beat goalie Gump Worsley on a hard shot from left ice in the first period. The Rangers tied it on Camille Henry's blast from close in. The Hawks were a man short at the time.

That's how it stood until the third period when Andy Bathgate took matters into his own hands. At 4:53, he sent the Rangers in front, beating Glenn Hall.

NHL Standings

NATIONAL HOCKEY LEAGUE

	W	L	T	Pts.	GF	GA
Montreal	36	12	6	78	196	111
New York	22	23	9	53	142	153
Boston	20	22	11	51	137	145
Detroit	21	25	8	50	116	164
Toronto	18	25	10	46	150	183
Chicago	19	28	6	44	113	141

FRIDAY'S RESULTS
New York 3, Chicago 1

TODAY'S GAMES
Detroit at Toronto
Montreal at Boston

Tech Tramples Ferris

HOUGHTON (AP)—Michigan Tech took an early lead and was never headed as it defeated Ferris 80-53 in a non-conference basketball game last night.

Neira, Dragons Set Two School Marks at Orion

Lake Orion's 1-2 scoring punch of Nick Neira and Jim Drake ran wild again Friday night at Madison as Neira and the Dragons joined forces to set two new school basketball records.

Neira collected 20 field goals and 10 foul shots for a total of 50 points, surpassing the previous record for an individual single game effort which he himself set last season.

The Orion team amassed 102 points, which shatters the previous one-game mark of 89 set earlier this year against Romeo.

Drake, incidentally, contributed a lusty 33 points to the Orion cause as the Dragons massacred Madison 102-37.

Nary, Briggs in Finals

Marr Still Texas Leader

SAN ANTONIO, Tex. (AP)—Giving no indication of noting pressure as a newcomer to the golf tour usually does, Dave Marr maintained a six-stroke lead entering the third round of the $15,000 Texas Open today.

★ ★ ★

The young Texan who plays out of Cedarhurst, Long Island, was making his greatest bid for a tournament championship in a brief career as he set out ahead of a curtailed field for 36 holes. He is on his second winter tour.

Only 71 of the 134 starters were left. The field was reduced yesterday to the low 60 pros and ties plus nine amateurs in the original field. A score of 147 was needed to get in the finals.

Dave Ragan of Orlando, Fla., Walker Inman Jr. of Bolton, Mass. and Bill Johnston of Provo, Utah, none of whom ever has won a tournament on the tour, were in second place at 140. Four players were deadlocked at 141 — Jerry Magee of Toronto, Bo Wininger of Odessa, Tex., Lionel Hebert of Lafayette, La., and Billy Maxwell of Odessa, Tex.

★ ★ ★

The leaders and complete Michigan scores:

Dave Marr	63-71—134
Dave Ragan	69-71—140
Walker Inman	71-69—140
Bill Johnston	69-71—140
Jerry Magee	73-68—141
Bo Wininger	70-71—141
Lionel Hebert	72-69—141
Billy Maxwell	70-71—141
Mike Krak	73-68—141
Ed Griffiths	72-70—142
Claude Harmon	74-68—142
Stan Leonard	69-73—142
Dave Douglas	70-72—142
Jimmy Demaret	70-72—142

MICHIGAN SCORES

Bill Narry	75-71—146
Eldon Briggs	73-74—147
Wally Burkemo	71-77—148
Mike Dietz	73-73—148
Ernie Fortner	73-73—148
Reggie Myles, Jr.	72-76—148
John Barnum	75-74—149
Gene Bone	76-74—150
Joe Zakarian	78-78—156
Tony Ondrus	75-84—159

MSU Icers Topple Wolverines, 3-1

EAST LANSING (AP)—Michigan State struck with two goals in the first period in defeating Michigan 3-1 in a Western Intercollegiate Hockey League game last night.

The victory was MSU's second in three meetings with Michigan this season.

Keith Christofferson and Fred Deuvono tallied for the Spartans in the first period. Gary Starr hit for Michigan in the second and MSU's Bill Mackenzie completed scoring in the final period.

Jackie Pung Holds Nine-Stroke Lead

ST. PETERSBURG, Fla. (AP)—Jackie Pung went into the third round of the St. Petersburg Women's Open Golf tournament today with a nine-stroke lead over Betsy Rawls.

★ ★ ★

Mrs. Pung has put together rounds of 66 and 70 for a 136 that ties the Ladies Professional Golf Assn., record for 36 holes. Patty Berg set it at Richmond, Calif., in 1952.

Tied for third at 147 are Bev Hanson and Louise Suggs.

Mat Match Ends in Tie

Waterford High's matmen snatched a tie with Van Dyke, yesterday, only by winning the final event. Count was 28-28.

Skippers trailed when heavyweight Bob Black pinned his opponent to effect the tie. Waterford was in a bad spot after forfeiting three weights due to no entry in one and two absentees. Pins were made by Waterford's Dave Sherman, Mike Ewer, Marv Farrar, Bill Loveland and Black.

Wildcats Dunked, 69-35

EAST LANSING (AP) — Michigan State won 8 of 11 events in defeating Northwestern 69-35 in a dual swimming meet yesterday. It was MSU's sixth dual victory in a row.

Tighe Warns His Tigers to Stick to Camp Rules

LAKELAND, Fla. (AP)—When Jack Tighe took over the helm of the Tigers last season he talked tough—but sugared up the sterner aspects with frequent quips, grins and chuckles.

This time around he talked tough again—but gone was the icing on the cake.

★ ★ ★

Talking to the 36 players who were on hand for the opening of spring training here yesterday, Tighe said:

"If you want to violate camp rules, go ahead and do it. But don't bother to come in at all if you do. Just keep on going. We won't need you."

And he didn't smile.

Tighe, on firmer ground this season than he was when he stepped in as a freshman manager last year, sent the players through warm-up drills in unseasonably chilly Florida weather.

★ ★ ★

The weather, in fact, overruled Tighe's training plans. The Tigers were scheduled to start work at 9 a.m. But Tighe waited until temperatures climbed a little before putting the players to work at 10:30 a.m.

The squad had 13 players less than expected — some still unsigned, some staying out with permission, and some who just didn't show up.

Among those absent were catchers Charles Lau, who is unsigned, and Tom Yewcic, who was excused because of illness in his family. Pitchers Jim Brady and Hal Wooeschick were absent for reasons unknown to Tighe.

Boxer Springs With Joy

Happy? Try Handsprings

NEW YORK (INS)—Gale Kerwin of Valley Stream, N. Y., ended Stefan Redl's winning streak of 17 straight last night in a nationally televised welterweight fight at Madison Square Garden.

The Canadian-born New Yorker, who spotted his opponent 2¼ pounds at 142¾, won a close split decision in a bruising fight that saw Redl take a mandatory eight-count in the sixth round.

It was the first defeat for the Hungarian - born underdog from Passaic, N. J., who also suffered a cut over his left eye in the seventh round.

★ ★ ★

Kerwin, who surprised the crowd by doing handsprings after the decision was announced, won his 26th in 32 fights.

Aussie Runs 3rd 'Under-4' Mile

PERTH, Australia (AP)—Herb Elliott, Australia's newest mile sensation, ran his third straight sub four-minute mile today. He beat Mervyn Lincoln by a step at Leederville oval in 3:59.6.

★ ★ ★

Lincoln was credited with the same time in what is believed to be the world's fastest mile run on a grass track.

★ ★ ★

Elliott, 19, had hoped to break John Landy's listed world mark of 3:58 and the still unrecognized figure of 3:57.2 by England's Derek Ibbotson on a cinder track.

Pointer Wins U. S. Field Trial Title

HERNANDO, Miss. (AP)—LeBaron, a white and liver pointer, is the U.S. Field Trial Assn.' all age stake champion.

★ ★ ★

LeBaron is owned by S. H. Vredenburgh of Montgomery, Ala., and was handled by John Gates of Leesburg, Ga. Blue Marlin, owned by Ben H. Hogan of Little Rock, was named runner-up and third place went to the Arkansas Ranger, owned by Marc Mitchell of Llano, Calif.

Indian Swimmers Dunk Chiefs 63-33

Pontiac Central's swimming squad made a valiant try at Flint Central, yesterday afternoon, but its two firsts were not enough to make it a real battle. Loss was Chiefs' 6th in the SVC, against two wins. Final count Friday was 63-33.

Results in most cases were very close, and the meet itself was tighter than the score indicated.

PCH firsts were by Duke Cummins in the 50-yard freestyle (26.3 seconds), and Rose's 150-yard indiv. medley (1:51.7). Central's Darnton, in the 100-yard freestyle hit a fast 54.7 and the Indians' 200-yard freestyle relay team swam a hot 1:41.5.

Cage Results

FRIDAY'S COLLEGE BASKETBALL
By The Associated Press

East
Georgetown (D.C.) 82, N. Y. AC 77 (ot)
St. Francis (Bkn.) 82, Bridgeport 69
Hamilton 75, Harpur 34
Bucknell 80, Westminster (Pa.) 66
Frank. Marshall 80, Dickinson (Pa.) 69
Bluefield (W. Va.) 75, Beckley 71
Tufts 76, Coast Guard 54
Bates 83, Suffolk 59
Bowdoin 69, Wesleyan 61
CCNY 67, Brooklyn College 60
Rensselaer 65, Kings Point 57

South
Virginia 74, Clemson 59
Wm.-Mary 79, Virginia Military 61
Kentucky St. 76, Cent. State (Ohio) 54

Midwest
Oklahoma City 67, Memphis State 59
West. Ill. 85, East. Ill. 83 (ot)
Grinnell 91, Knox 60
Cornell (Iowa) 86, Monmouth 69
Elmhurst 98, Lake Forest 79

Southwest
Arizona St. (Tempe) 101, W. Texas 71
Arkansas College 69, Arkansas A&M 61

Far West
San Francisco 69, Pepperdine 59
Stanford 57, Southern Calif. 44
UCLA 64, Wash. State 44
Gonzaga 114, Seattle Pacific 66
College of Pacific 66, Santa Clara 53
San Jose State 58, St. Marys (Calif) 47
Nevada 53, Humboldt 35

Service
Ft. Leonard Wood 90, Ft. Chaffee 78
Ft. Carson 113, Ft. Riley 83

NBA Standings

TODAY'S NBA STANDINGS

EASTERN DIVISION

	Won	Lost	Pct.
Boston	40	18	.690
Syracuse	34	25	.576
Philadelphia	29	26	.527
New York	29	30	.492

WESTERN DIVISION

St. Louis	35	23	.603
Cincinnati	27	31	.466
Detroit	24	35	.407
Minneapolis	14	44	.241

TODAY'S GAMES
Boston at Philadelphia, afternoon-TV
Cincinnati at New York
Minneapolis at Detroit

FRIDAY'S RESULTS
New York 103, Cincinnati 92
Detroit 111, Boston 109
St. Louis 104, Minneapolis 100

SUNDAY'S GAMES
New York at Boston
Cincinnati at Syracuse
Detroit at St. Louis
Philadelphia at Minneapolis

Mackay and Talbert Collide at Buffalo

BUFFALO, N. Y. (AP) — Barry Mackay of Dayton, heralded as America's hope in the fight to win back the Davis Cup, faced Billy Talbert of New York today in the first round of the Buffalo Tennis & Squash Club's mid-winter invitation tennis tournament. Top-ranked Vic Seixas of Philadelphia took on Don Dell of Bethesda, Md. in another first round match.

2-Hill Slalom Race Set for Grampian Mt.

First formal competition of the season for the Grampian Mt. Ski Area, east of Oxford, has been set for Feb. 21 (week from today). It will be a two-hill slalom challenge event, starting at 8 p.m.

★ ★ ★

Open class race will use three gates on the first slope, ride a tow up the 2nd hill and make the home leg through eight more gates.

"PREMIUM" COAL At No Extra Cost!

NOW you can be sure of absolutely clean, DUST-FREE coal with every delivery we make to you.

Our yard is specially equipped to treat all coal with COMPOUND "M", a new coal conditioner that eliminates coal dust—saves you extra work.

This special service is your guarantee that there will be no coal dust to be cleaned from your home after our men leave.

Let us prove our delivery is truly DUST-FREE. Call us for this efficient burning, "premium" coal at no extra cost.

M. A. BENSON CO., INC.
LUMBER • Builders SUPPLIES • FUEL
549 N. SAGINAW ST. Pontiac 16, Mich. Tel FE 4-2521

NOT 2½%
NOT 3%
But 3½%
and 4%
Current Dividends

This is not a recent change in dividend policy, but has continued for the past 25 years.

We have never missed a Dividend Period Since Our Founding in 1890.

Capitol Savings & Loan Assoc.
75 W. Huron, Pontiac
FE 4-0561

Death Notices

ANDREWS, SIMEON E., 25240 Lahser Rd., Southfield Twp.; husband of the late Flora Hornung Andrews; father of Edward E.; grandfather of Julie Ann and Edward E. III. Service will be held Monday at 1 p.m. from Manley Bailey Funeral Home, 183 Oakland, Birmingham. Entombment in Woodlawn Mausoleum.

BEAMER, FEB. 14, AARON B., Flushing Rd., Flushing, Mich., age 79; dear father of Lawrence and Charles Beamer, Mrs. Raymond LaBarge and Mrs. Earl LaBarge. 11 grandchildren and 14 great-grandchildren survive also. Funeral service will be held Mon., Feb. 17, at 1:30 p.m. from the Voorhees-Siple Funeral Home with Rev. Carl W. Nelson officiating. Interment in Oak Hill Cemetery. Mr. Beamer will lie in state at the Voorhees-Siple Funeral Home.

DANIELS, FEB. 13, 1958, ISAAC, 169 Bondale St.; age 66; beloved husband of Mrs. Victoria Daniels; dear brother of Sidney and Fred Daniels. Funeral service will be held Monday, Feb. 17, at 1 p.m. from the New Bethel Baptist Church with Rev. Amos Johnson officiating. Interment in Perry Mt. Park Cemetery. Mr. Daniels will lie in state at the Frank Carruthers Funeral Home after 7 p.m. today.

INTIHAR, FEB. 14, 1958, FRANK, 350 S. Lake Dr., Walled Lake; age 74; dear father of Mrs. Mamie Mihelich, Mrs. Vivian West and Elbert Intihar; dear brother of John, Matt and Anthony Intihar, Mrs. Rose Perman and Mrs. John Rozeance; 13 grandchildren also survive. Funeral service will be held Monday, Feb. 17, at 9:30 a.m. from St. Williams Catholic Church with Rev. Fr. Raymond Jones officiating. Interment in Holy Sepulchre Cemetery. Recitation of the Rosary will be Sunday at 8 p.m. at the Richardson-Bird Funeral Home, Walled Lake, where Mr. Intihar will lie in state.

KLINE, FEB. 14, 1958, MARY MARGaret, 9587 Outlook Dr., Cedar Island; age 87; dear mother of Edward Kline and Mrs. A. E. Worst; one grandchild and three great-grandchildren also survive. Funeral service will be held Monday, Feb. 17, at 3 p.m. from the Huntoon Funeral Home with Rev. James Luther officiating. Interment in Lakeside Cemetery, Oxbow Lake. Mrs. Kline will lie in state at the Huntoon Funeral Home.

OLGER, FEB. 14, 1958, MRS. ALICE Debra, 4059 Woodmere, Drayton Plains; age 69; dear mother of William Phillips; dear sister of Mrs. Maud Penwick. Funeral service will be held Monday, Feb. 17, at 1 p.m. from the Coats Funeral Home with Pastor Arvid Anderson officiating. Interment in Perry Mt. Park Cemetery. Mrs. Olger will lie in state at the Coats Funeral Home, 3141 Sashabaw Rd., Drayton Plains.

SARTELL, FEB. 14, 1958, DOROTHY E., 575 Hollywood Ave.; age 59; beloved wife of Marquis A. Sartell; dear mother of Mrs. Valmer Vance, M. Robert, Fred L. and Richard B. Sartell; dear sister of Robert Beard. Funeral service will be held Monday, Feb. 17, at 2 p.m. from the Sparks-Griffin Funeral Home with Dr. William H. Marbach officiating. Interment in Oak Hill Cemetery. Mrs. Sartell will lie in state at the Sparks-Griffin Funeral Home where prayer service will be Sunday at 8 p.m. under the auspices of Esther Court No. 13, Order of Amaranth.

SEGNITZ, FEB. 13, 1958, HARVEY J., 232 Wellsboro, Walled Lake; age 45; beloved husband of Lucille Segnitz; beloved son of Mr. and Mrs. Harvey C. Segnitz; dear father of Richard L. and William H. Segnitz; dear brother of Mrs. Asher Sarjent and Leroy T. Segnitz. Funeral service will be held Monday, Feb. 17, at 1:30 p.m. from the Walled Lake Methodist Church with Rev. John Mulder officiating. Interment in Oakland Hills Memorial Gardens Cemetery. Mr. Segnitz will lie in state at the Richardson-Bird Funeral Home, Walled Lake, until 11 a.m. Monday. He will lie in state at the church from 12:30 p.m. until time of service. Graveside service under the auspices of Walled Lake Mason Lodge No. 528.

Card of Thanks 1

WE WISH TO THANK OUR MANY friends and neighbors for their kindness and sympathy shown us during our recent bereavement in the loss of our Mother and Grandmother, Mrs. Laura Lemp. Special thanks to the Huntoon Funeral Home and Rev. Everett of the Baldwin Ave. Church for his comforting words.
Mr. Carl Lemp and Children.

WE WISH TO THANK OUR friends, neighbors and relatives. The Pontiac Lodge No. 21 F.&A.M. The Supervision and Employes of G.M.C. Truck and Coach, and Foremans Club, for their many acts of kindness and floral offerings during the loss of our beloved husband and father, George J. Sage. Special thanks to Rev. D. McColl and the Pursley Funeral Home. Mrs. George Sage and Family.

WE WISH TO THANK OUR MANY friends and neighbors for their kindness and sympathy shown us during our recent bereavement. Special thanks to the W. Moore Funeral Home and Rev. Widefield, All Saints Episcopal Church for his comforting words. The Clara A. Webster family.

In Memoriam 2

IN LOVING MEMORY OF NANCY Lynn Love, who passed away Feb. 16, 1957.
We heaped her bed with lilies,
And left her there to sleep;
With birds to sing her lullabies,
And Angels watch to keep.
O'er our darling's tiny body,
Her spirit's outgrown clay;
But our hearts could not come home with us
They're grieving there today.
Sadly missed by Mother and Father, Rita and Dennis Love.

IN MEMORY OF ROBERT A. Trim, who went home Feb. 14th, 1957.
A friend, sadly missed, but never forgotten.
By—Glenn, Zona Sommers & Children

THE ANSWER TO YOUR PROBLEM: Want Ads! To Sell, rent, hire, it's FE 2-8181.

BOX REPLIES
At 10 a.m. today there were replies at the Press office in the following boxes:
1, 3, 4, 5, 6, 7, 8, 15, 16, 20, 22, 28, 32, 56, 57, 58, 62, 67, 73, 76, 78, 96, 101, 110, 111, 113.

The Pontiac Press FOR WANT ADS DIAL FE 2-8181
From 8 a.m. to 5 p.m.

All errors should be reported immediately. The Press assumes no responsibility for errors other than to cancel the charges for that portion of the first insertion of the advertisement which has been rendered valueless through the error. When cancellations are made be sure to get your "kill number." No adjustments will be given without it.

Closing time for advertisements containing type sizes larger than regular agate type is 12 o'clock noon the day previous to publication.

Transient Want Ads may be cancelled up to 9:30 a.m. the day of publication after the first insertion.

CASH WANT AD RATES

Lines	1-Day	3-Days	6-Days
2	$1.50	$1.86	$2.76
3	1.50	2.70	3.96
4	1.80	3.48	5.04
5	2.25	4.05	6.00
6	2.70	4.86	7.20
7	3.15	5.67	8.40
8	3.60	6.48	9.60
9	4.05	7.29	10.80

Funeral Directors 4

Donelson-Johns
FUNERAL HOME
"Designed for Funerals"
SPARKS-GRIFFIN CHAPEL
Thoughtful Service FE 2-5841

Voorhees-Siple
FUNERAL HOME
Ambulance Service—Plane or Motor
FE 2-8378

COATS FUNERAL HOME
Complete Facilities OR 3-7757
Drayton Plains — Waterford Twp.

Cemetery Lots 5

4 GRAVE LOT FOR SALE, WHITE Chapel Cemetery. FE 4-2362.

Help Wanted Male 6

$400
per month guarantee. Full or part time salesmen. Experience not necessary. Complete training. Rapid advancement to manager in expansion program. Interviews 10 to 5. Regal Corp. 2617 Dixie Hwy.

A FEW MEN
For outside steady employment. Pay opportunity above average. Mechanical ability, appearance, and references will be considered. Apply 1064 W. Huron, between 10 and 11:30 a.m.

An Old
Nationally advertised organization has an opening for a good man or two doing direct sales and service in and around Pontiac. For personal and confidential interview, see Mr. Bennett between 10:30 and 12, Tuesday, February 18th at Savoy Motel, 120 S. Telegraph, Pontiac.

CITY OF PONTIAC
DOG WARDEN
Salary $4,465 — $4,810. 40 hour week. Requirements: Age 25-38, high school diploma, city resident, ability to operate truck. Apply Personnel Dept., City Hall, 35 Parke Street.

EXPERIENCED ACCORDIONIST—Over 25 years of age. No professional. MY 2-5961 or EM 3-8681.

EXPERIENCED MILL WORK foreman. Windows, molding and etc. EMpire 3-4148.

HEATING & AIR CONDITIONING Experienced man to establish and call on dealers and distributors for an old established firm. Territory consisting of Eastern Michigan, including Detroit. Line is complete and sold on exclusive franchise basis Salary, bonus and expenses with car furnished. Outline in letter education, special training and past experience. Write Pontiac Press, Box 20.

OPTOMETRIST
To take charge of optical dept. established 17 years on main floor. Profit-sharing arrangement. Only experience man will be considered. To start April 1st. Call collect, Mr Gerson or Mr. Lewis. JOrdan 4-6394 or write:
MYER'S JEWELRY SHOP
115 S Washington
Royal Oak, Mich

ROUTE MAN FOR SANDERS Bakery route Small investment necessary LI 6-4990 after 7 p.m.

Real Estate Salesmen
Two experienced salesmen to attend model homes in new spring home building projects.
John Kinzler, Realtor
670 W. Huron St. Ph. FE 4-3525

SALES Representative
H. J. HEINZ CO.
Excellent opportunity for ambitious young man to advance in the selling field with Heinz Famous "57" Varieties Full time permanent position calling on grocery stores in Pontiac and vicinity. Straight salary and car furnished or car allowance. Excellent benefits including pension plan, hospitalization, insurance, etc.
Write A. J. Kalfs, 2401 Brookside Dr., Flint, Mich. giving phone number, age, weight, height and brief history.

SALESMEN
Exceptional opportunity for men willing to work. We need men with executive ability to fill positions in our expansion program. Call between 10 and 12 a.m. FE 5-6250.

SALESMAN
Expanding operations and increased sales of local realtor necessitates adding another man to our sales force. Must be thoroughly familiar with Real Estate sales, alert and aggressive. Earnings limited only to your ability. FE 4-9584.

TO 10 GOOD MEN
This is an excellent opportunity for young married men who want extra income and want to be part owners of an established business. Every young man wants to be associated with a business where he can voice his opinions, use his imagination and help build it, but wants to progress right with it. Ten men will be selected to join and share it's rewards with very little time invested. We can use a variety of talents in the service and sales fields.
To qualify you should be between 25 & 35, married, presently employed and live in the lakes area. You will be invited to attend our business meeting after a personal interview. For appointment call MA 4-3812 from 9 a.m. to 9 p.m. We must hear from you before Tues. Feb. 18.

UNEMPLOYED MAN FOR FULL or part time, new campaign, earnings — $10 to $20 daily. Will not interfere with unemployment benefits, Kendale's, 14 S. Saginaw.

Help Wanted Female 7

ELDERLY LADY TO LIVE IN. Care for 3 year old daughter, more for home than wages. FE 2-9474 before 2.

GIRL FOR TYPING & GENERAL office work Must be good typist. Necessary to furnish own transportation to Novi area. Call Mr. Bancroft, in Northville. Fieldbrook 9-2466 for appointment.

HOUSEKEEPER FOR MOTHERless home. Middleaged woman preferred. Room and board, some salary. FE 5-6530 or 390 Ferry Ave. Pontiac.

HOSPITAL ADMITTING CLERK and Cashier positions open in local hospital. Must have hospital experience. FE 5-4192.

PUBLIC RELATIONS SECRETARY
To assist retail organization in coordinating promotional programs and public relations, plus secretarial work. Part-time. Must have car. Reply stating age, employment history, and qualifications. Include phone number. Box 62, Pontiac Press.

NEED CATHOLIC WOMAN WITH pre-school child for pal for mine in my home days, while I work. Near bus line. More for child care than housework. Write Pontiac Press Box 111.

SENSATIONAL PARTY PLAN — New. No investment, no collecting, no delivery. OR 3-6824.

"UNUSUAL" LADY
Work part-time 3-4 hours a day or early evenings and earns as much as $400 per wk. Call FE 2-6864 9 a.m. to 11 a.m.

WOMAN OVER 35, PART TIME TO train for eventual full time position. Some training in bookkeeping essential, typing and general office supervision. Give age, previous type of experience and salary expected in your reply. Write Pontiac Press Box 78.

WOMAN TO LIVE IN 6 DAYS A week. Call before noon. FE 3-7742.

WOMAN, 18 TO 35, WITH EXPERIence in fitting and selling shoes, needed for part-time work. Call between 9:30 and 5:30 p.m. FE 5-0664.

GUIDE TO GOLD: Sell things you're not using through Classified Ads!

Help Wanted 8

ALL MEN OR WOMEN DESIROUS of making $2 to $5 per hour, full or part time, see Mr. Smith, 150 N. Perry, 8 to 12 p.m.

Is This for You
Nationally advertised food product, $1,000 or more per mo. 1st yr. unusual retirement plan in 3 to 5 yrs. Men or women, full or part time. No door-to-door selling. For personal interview call FE 8-1192.

NEED DENTAL HYGENIST FOR fluoride work at schools. Part-time or full-time. Lake Orion. MY 3-1651 or MY 2-3972.

RETIRED COUPLE WOULD LIKE job as caretakers of a private club, motel or small estate. Write Pontiac Press, Box 13.

REAL ESTATE SALESMEN OR saleswomen in new home project. In Pontiac, Waterford and Utica area Exp. preferred. Rose Hill Realty Co., KEnwood 2-9060.

TELEPHONE SOLICITORS, EXP. not essential. Over 18 years and have proof of age. Apply at 3½ S. Saginaw from 10 a.m. to 5 p.m. daily

WILLING TO WORK 5 HOURS EACH DAY?
Big Earnings
Over 25 Years of Age
Own a car
At least a high school education
Sales minded
Wish to learn the real estate business.
Ph. EMpire 3-4196
for Personal Interview
Confidential
C. SCHUETT, Realtor

Employment Agencies 8A

EVELYN EDWARDS
VOCATIONAL COUNSELING SERVICE
602 Community Bank Bldg.
FE 4-0584
OPEN SATURDAYS

EVELYN EDWARDS
VOCATIONAL COUNSELING SERVICE
"Happy Hunting"
FOR A JOB
WITH A FUTURE

THE GENERAL IDEA $225
is that a GENERAL OFFICE job with loads of variety is the most interesting kind. Here is one for a young woman not over 24 who is sharp and attractive and can type 50 wpm. Some receptionist's duties.

MACHINE MINDED $225
is the gal who has had experience in operating a bookkeeping machine. We have an opening for two such girls in the accounting department of a very contemporary concern.

HELP THE DOCTOR $200
We want a responsible girl with poise and charm who can do light typing and shorthand. She will train to assist a research physician in a large hospital. He will train her for a fascinating, profitable career in pathology. No previous medical training necessary.

MEDICAL MISS $300
How would you like to assist the secretary to the administrator of a large hospital. This is an opportunity for a girl with charm and grace whose typing and shorthand are tops. Marvelous potential for sharp, well groomed person.

EVELYN EDWARDS
IN ROYAL OAK IT'S
305 Main Professional Bldg.
LIncoln 8-4400

IN PONTIAC IT'S
802 Community Bank Bldg.
FEderal 4-0584

Instructions 9

HAMMOND ORGAN LESSONS BY appointment. Call Bob Glick, FE 2-4762 Monday, 9-3.
appointment. Call Bob Glick, OA 8-3606 Monday, 9-3.

TUTORING SERVICE
Gregg shorthand, typing, transcription, bookkeeping & other business subjects. Beginner & advanced. Private lessons or group instructions. Day & Eve. classes now being formed. Courses streamlined to individual needs Reas. rates. Payment plan. Call OR 3-3154.

Work Wanted Male 10

A-1 CARPENTER WORK. NEW — Repair. FE 4-4210.

AVAILABLE NOW! CARPENTER & cabinet work. New & repair. D. B. Murdock FE 2-7861.

CARPENTER WILL DO ODD jobs. Rough or finish. OR 3-3515.

CARPENTER WORK WANTED — All kinds, work guaranteed. OR 3-8748.

CARPENTER WORK. ANY KIND. FE 4-6908.

CARPENTER NEW OR REMODELing, Kitchens a specialty. EM 3-4386.

CABINET MAKER AND CARPENter. Kitchens a specialty. FE 4-5000.

CARPENTER, NEW OR REMODeling. No job too large or too small. Winter rates. OR 3-8977.

GENERAL BOOKKEEPER AND typist Experienced office manager. Payroll, tax reports. MY 3-7883

INSIDE PAINTING, DECORATING, carpenter work Plumbing, and plaster board repair. FE 5-8371.

LIGHT TRUCKING AND WOOD cutting FE 4-1429.

PART TIME WORK WANTED — Willing to learn. $1.50 per hour. MA 5-0737

Odd Job Service
Men available all hours. Any job, big or small. FE 2-6057.

Work Wanted Female 11

I-A IRONINGS, PICK-UP & DEliver. Empire 3-0059.

I-A WASHING & IRONING, PICKup and del. $2.50. FE 2-1823.

A-1 IRONINGS
FE 5-9925

A-1 IRONINGS & WASHINGS, pick-up & delivery. FE 2-5413.

A-1 IRONINGS. 1 DAY SERVICE. FE 5-1496

A-1 WASHINGS AND IRONINGS, $2.50 and $5 per bu. Pick-up and delivery. Off Opdyke Rd. FE 8-6478.

A-1 IRONINGS $3 BUSHEL. 1-day service. FE 5-1471.

2 WOMEN WANT WALL WASHing and housecleaning. FE 3-7581.

BABYSITTING ANY DAY OR night, or in my home. FE 5-2767.

BABYSITTING & SOME HOUSEkeeping, near Pontiac High School — Good references. FE 2-8694 after 1 p.m.

BOOKKEEPING — FULL CHARGE — part-time. or in my home. FE 2-4403.

DRESSMAKING AND SEWING. Experienced. 221 West Brooklyn, Pontiac.

EXP. GIRL WANTS DAY WORK, 3 days week. Mon. Tues., and Thurs., $1 hr. and transportation. FE 8-1715

HAVING A BABY? VACATIONing? Capable, mature, experienced woman will care for your children in your home. EM 3-3580. EM 3-4279

HOUSE WORK WTD. 5 DAYS week. Come home nights. FE 4-9880.

IRONING, A-1 REFERENCE FE 4-5713

LADY WISHES DAY WORK, NO washing or ironing. FE 5-0793.

LADY WANTS HOUSEWORK. 3 or 4 days a week. References. OL 1-0052.

MIDDLEAGED WOMAN WANTS housekeeping, 5 days a week. Can stay. FE 2-6263

PLACE A "LOST AD." Call FE 2-8181 for an ad to recover a loss. Dial FE 2-8181 for an ad-writer. Say "charge it."

Work Wanted Female 11

MIDDLEAGED LADY STEADILY employed in office. Mon. thru Fri. would like part time work in Bloomfield Hills area. 3 hrs. each evening. Sat. & Sun. Had thought of acting as companion for elderly lady who might like someone with car for necessary errands, etc. Has had experience in nursing & could take care of household accounts. Can offer best references. Write Box 61, Pontiac Press.

MIMEOGRAPHING, TYPING, SECretarial service. EM 3-2842.

NURSE, L.P.N. DESIRES POSITion in MD. office. Ref. OL 1-1360.

PRACTICAL NURSE AVAILABLE. Experienced & Refer. OR 3-3984 or FE 2-5735.

REG. NURSE FE 5-9023. DAY or night service.

TYPING, SECRETARIAL AND ALL clerical services rendered. Satisfaction guaranteed. FE 5-6213.

WASHING AND IRONINGS—CALL FE 5-9724.

WILL BABY SIT DAY OR NIGHT in your home. FE 2-0633.

WISH 3 DAYS OF GENERAL cleaning $1.00 hr. Plus car fare. Own transportation. FE 5-4550 or FE 4-7458.

WANTED WASHINGS & IRONings. FE 2-2558.

WOMAN WANTS TO WORK IN home for elderly or invalid lady. FE 4-3361.

WANTED: BABY SITTING JOB, nights. N. side. FE 8-9972.

WOMEN IN EARLY 30's WOULD like job selling in gift or antique shop. Well groomed, dependable, conscientious, & artistic. Good character. Willing to train. Has transportation. Business background. Write Box 101, Pontiac Press.

WASHING AND IRONINGS, 286 N. Cass FE 5-1579.

WASHINGS DONE IN MY HOME, $3 bushel. FE 2-8983.

WILL BABYSIT WITH SMALL child in my home. FE 4-9496.

Building Service 12

AAA Floor Sanding
Floor Laying—Finishing
C. BUD BILLS FE 8-2050

A-A TRENCHING
Footings, Septic Field, OR 3-4943

A & B TRENCHING
Footings, Water Line, Field Tile. FE 5-9661

ANY TYPE OF HOUSE PLANS Custom drawn. OL 1-6200, EM 3-4931.

ALUM. SIDING. PRE-CAST STONE Applied by experts. FHA terms. EM 3-0482 Gordon Flatley

A-1 GARAGE DOOR AND HOUSEhold doors, prompt service and repairs. It's more practical to repair than replace.
MI 4-4221 or MI 4-0961

A - 1 CARPENTER CREW AVAILable. Roughing and finish. Also alterations, Free est. FE 5-3608.

ALTERATIONS, ADDITIONS AND repair work. Licensed builder. FHA terms. FE 8-1198.

ATTENTION: WINTER PRICES! All kinds of carpentry — attics, kitchens, porches alterations, etc. Free est. FE 8-1135 after 5 p.m.

CEMENT IS OUR SPECIALTY. Floors, basements, EM 3-4879.

BASEMENTS WATERPROOFED. Guaranteed work. FE 8-6642.

BRICK, BLOCK AND CEMENT work. Also chimneys. No job too large. Residential and commercial Guaranteed work. Ph. MY 3-1128.

BLOCK, BRICK, CEMENT WORK and fireplaces. MA 5-0378.

BULLDOZING
FE 5-2853

CARL L. BILLS SR. AND SON. Floors laid, sanded, and finished. FE 2-5789. FE 2-2639.

CEMENT WORK. NOTHING TOO large or small. 20 yrs. exp. Free estimates. OR 3-6172.

CEMENT & BLOCK
WORK, FE 5-0782

CUSTOM HOMES BY LICENSED builder. Free estimates. OL 1-6345.

CUSTOM HOMES BY LICENSED builder. Free estimates. OL 1-3461.

DRY WALL TAPING. GUARANteed work. Free estimates. OR 3-5090.

ELECTRICAL WIRING — ALL types. FE 2-3671 or FE 8-3677.

ELECTRICAL WIRING LICENSED Ed Murray. FE 2-8657.

GUARANTEED ROOFS — ALL kinds. Est. 1910 Hugus Marsh. 353 N. Cass. FE 2-3021. FE 2-8946.

HOUSEMOVING — FULLY equipped. FE 4-8450. L. A. Young.

HOUSE RAISING & MOVING. FE 8-8944.

FREE ESTIMATES ON WIRING, for water heaters, ranges & dryers. FE 5-8431p R. B. Munro Electric Co. 1060 W. Huron.

PERSONALIZED HOMES
FE 8-2209 or FE 5-8475

PLASTERING & REPAIR. REAS. Pat Lee. FE 2-7922.

R. G. SNYDER. FLOOR LAYING, sanding and finishing. Phone FE 5-0592.

JOS. FLEMING FLOOR LAYING. Sanding, finishing, 155 Edison. Ph. FE 2-4405.

ROOF REPAIRS
EAVESTROUGHING FE 4-0444

MASON WORK WANTED. MICHIgan basements or full basements. Low winter prices.
D & M BUILDING SERVICE
FE 2-7004 Eves. OR 3-2276

TRENCHING AND BULLDOZING
R. D. Thompson FE 7-8872

Building Supplies 12A

FIREBRICK, USED, 10 CENTS EA Reg. brick, 3 cents ea. 31245 W. 8 Mile.

TARPAULINS — ALL SIZES. JOE'S A & N SURPLUS FE 2-0022

ALL MAKES OF FOUNTAIN PENS repaired by factory trained man at our office. General Printing & Office Supply Co., 27 W. Lawrence St. Phone FE 3-0135.

A-1 ACE TREE SERVICE. REmoval and trimming. Get our bid. FE 2-7188.

BLOOMFIELD WALL CLEANERS. Wall and windows. Reasonable. Free est. No obligation. FE 2-1631.

AAA OIL BURNER SERVICE SERVICE ALL MAKES
PETE'S FE 5-3759

EVENING OIL BURNER SERVice. Call Fred, FE 5-6411.

PLASTERING — NEW OR REpair. Work guaranteed. FE 5-0394.

APPLIANCE SERVICE
We service all makes of wringer and automatic washers. 30 yrs. in Pontiac.
ROY'S, 96 Oakland. FE 2-4021

ELECTRIC MOTOR SERVICE. REpairing & rewinding. 218 E. Pike St. FE 4-3981.

GENE'S HEATING SERVICE. Furnaces cleaned, sold, repaired. 3310 Crooks Rd., Rochester. FE 5-3909.

HEATING
24 hr. service on all types of heating equipment. Call Wayne Heating Co. FE 4-1063 day or night.

WATER SOFTENER SERVICE. Will maintain and service your softener on a monthly basis. Call us for prices. FE 2-7727.

Business Services 13

FURNACES CLEANED & SERViced. C. I. Nelson. FE 5-1788.

Dressmaking, Tailoring 16

ALTERATIONS ON MEN'S — LAdies garments. Reas. FE 8-0903.

DRESSMAKING, TAILORING, ALterations. Drapes, & formals done in my home. Call FE 8-8455.

Income Tax Service 17

AA TAX SERVICE, W. GARRETT, 381 S. Saginaw. Open 'til 8.

ALL BOOKKEEPING and tax service
HOTEL ROOSEVELT
Room 122
FE 5-8126 Res. OR 3-5883

ACCOUNTING AND INCOME TAX service. For individuals, Small businesses. Reasonable rates. W. R. Bolin. FE 5-5773.

ACCURATE TAX SERVICE AT reasonable rates. Call Irving Burns, FE 5-8766.

AN INCOME TAX RETURN PREpared in your home by qualified accountant with master's degree. Appointment FE 3-7534.

BURTON E. STEVENS
835 MELROSE FE 5-3509
HOME CALLS BY APPOINTMENT

D & R BOOKKEEPING & TAX SERVICE
Call for Appoint. EM 3-4196
7404 E. Highland Rd. (M59)

EMPIRE TAX SERVICE
C. J. ODELL
YOUR HOME OR MINE
1343 Oxbow Lk. Rd. EM 3-3125

SLICES OF HAM



Liam AP Newsfeatures 2-15

"Are you sure we got the right sign for this place?"

Income Tax Service 17

INCOME TAX
INDIVIDUAL RETURNS. $2 TO $5. OR 3-6280.

NEED HELP
WITH INCOME TAX
$6.00 per average return
Phone FE. 4-6706

NO WAITING
Short form .040-A, $2
Long form, straight 10 per cent, $5.
Long form, itemized, $10
Hours: Mon., Thru Thurs., 8 a.m. to 9 p.m. Fri. and Sat., 9 a.m. to 5 p.m.
2536 Dixie Hwy, Pontiac, Mich.

NEED HELP WITH YOUR INcome tax? Forms intelligently prepared. Reasonable. 5775 Dixie Hwy. Waterford. OR 3-7144.

SAVE TAX $$$
INDIVIDUAL RETURNS, $2 & UP. FE 8-3668

WORKING PEOPLES' TAX SERVice. Any time. OR 3-2943 or EM 3-2286. Jean Schimke.

Laundry Service 18

FOR FAMILY LAUNDRY SERVice, phone Pontiac Laundry, FE 2-8101.

LACE CURTAINS PLAIN OR RUFfled. Beautifully finished Pontiac Laundry, Phone FE 2-8101.

Landscaping 18A

CUSTOM BULLDOZING, YARD & driveway grading. Back filling. EM 3-3023.

EXPERT TREE TRIMMING AND removal. Ph. FE 5-6593 or OR 3-2000.

Moving & Trucking 19

A-1 MOVING — HAULING EXCELLENT SERVICE
Reasonable. FE 5-3458

AA-1 Reduced Rates
Smith Moving. Large van or pick-up. FE 4-4864.

O'DELL CARTAGE
Local and long distance moving. Phone FE 5-6806

HAULING & RUBBISH. NAME your price. Anytime. FE 8-0095.

LIGHT & HEAVY TRUCKING. Rubbish. Fill dirt. FE 2-0603.

LIGHT TRUCKING AND HAULing, express pick-ups and deliveries.
MI 4-4221 or MI 4-0961

MAN WITH ¾ TON PICKUP wants work. Call any time. FE 4-8421.

UNWANTED ARTICLES PICKED up free of charge. FE 5-4638.

TRUCK WITH SEMI - TRAILER will haul anything, anywhere. Also dump truck, MA 5-0682.

MOVING TRUCKING AND HAULing, quick service, anytime, reasonable. FE 4-4061.

MOVE YOURSELF ANYWHERE
Open and van trailers
Appliance dollys
3245 Dixie Hwy. OR 3-1456

Trucks to Rent
TRUCKS, TRACTORS AND EQUIPMENT
½ ton pickups 1½ ton stakes
Dump trucks Semi-trailers
Pontiac Farm and Industrial Tractor Co.
826 S. WOODARD
Open Daily Including Sunday
FE 4-0641 FE 4-1442

Painting & Decorating 20

1ST CLASS EXP. PAINTER AND decorator. Reas. prices. FE 5-2860

A-1 PAINTING AND PAPERING. Mason Thompson. FE 4-8364.

A-1 PAINTING AND PAPER hanging. Ref. FE 4-6918.

A-1 PAINTING, INTERIOR & EXterior. 10 per cent disc. for cash. Guaranteed. Free est. FE 4-9205.

LADY INTERIOR DECORATOR. Papering & painting. FE 8-0343.

PAINTING—PAPERHANGING WALLS CLEANED
TUPPER OR 3-7061

PAPERHANGING — PAINTING — Plaster repairing FE 8-8513

PAINTING & PAPER HANGING. E. Chambers FE 2-4721.

PAINTING AND WALL WASHING. Very cheap. FE 2-2116.

PAINTING AND DECORATING
K. E. Wilhite FE 5-9580

PAINT AND WALL PAPER NOW, winter prices FE 2-4315.

WALLPAPER REMOVED BY steam. Reasonable. FE 2-7456.

Television Service 22

ALL TV SERVICE CALLS ANswered promptly. Day or night. RAYAL ELECTRONICS
FE 5-3526 or FE 4-2418

DAY OR NIGHT TV SERVICE. FE 5-1296 or FE 5-8390. M. P. STRAZA

Typewriter Service 22A

TYPEWRITERS AND ADDING MACHINE REPAIRING. Expert work. General Printing and Office Supply Co. 17 W. Lawrence.

Upholstering 23

BEADLE'S DRAPES, SLIP COVers, bed spreads, FE 5-1927.

EAKLE'S CUSTOM UPHOLSTERing. 8174 Cooley Lake Rd. EM 3-2641. Free estimates.

THOMAS UPHOLSTERING
197 N. Perry St. FE 5-8888

SLIPCOVERS, DRAPES AND BEDspreads. Your material. FE 5-5797.

Lost & Found 24

LOST—ENGLISH SETTER, MALE. Black and white. $50 reward. This dog has not been found as reported Tuesday. EM 3-4328 or EM 3-5001.

LOST YOUR PET? WANT TO give one a home? FE 5-9290. Michigan Animal Rescue League.

LOST — LIGHT BLUE & GRAY opaline parakeet. Talks. Vic. of Homestead Dr. & E. Blvd. Reward. FE 2-9890.

Hobbies & Supplies 24A

PAINT THE NUMBER PICTURES Scrabble games. Backenstose Book Store 15 E. Lawrence St.

RUG WEAVERS
Rag or yarn rugs to your measurements. OR 3-6536.

Notices & Personals 25

ARE YOU TOO FAT?
Are you tired, constipated & sluggish? Do you really want help? Try our successful method of weight reduction today! Personal supervision. For appointment, call FE 4-4131.

CALL ELECTROLYSIS CENTRE for removal of unwanted hair, eves. OR 3-2895.

ANY GIRL OR WOMAN NEEDing a friendly adviser. Phone FE 2-5122, Confidential. The Salvation Army.

DAINTY MAID SUPPLIES — 739 Menominee, Mrs. Wallace. FE 5-7805.

DAINTY MAID SUPPLIES. 56 GILlespie, Mrs. Taylor. FE 2-1970.

FOR FREE
Organizations, Churches, Clubs, etc. Sell 32 bottles Watkins vanilla — Get 48 cup Westbend electric coffee maker. Free 150 N. Perry. FE 2-3053.

IN DEBT?
IF SO
Let US
Give You 1 Place to Pay
Ease Your Mind
Restore Credit
WE ARE NOT A LOAN COMPANY
MICHIGAN CREDIT COUNSELORS
Above Oakland Theater

ON AND AFTER THIS DATE FEBruary 15, 1958, I will not be responsible for any debts contracted by any other than myself. William Keltner. 307 Third St. Pontiac, Mich.

KNAPP SHOES
Fred Herman
2070 Airport Rd. OR 3-1592

SPECIAL COLD WAVE, $4.50. Shampoo and wave, $1.50. Dorothy's, FE 2-1244.

Wtd. Children to Board 26

DAY CARE FOR PRE-SCHOOL aged children. FE 5-0151. Licensed home.

SMALL CHILDREN OR BABY. Good care, licensed. FE 2-0639.

Wtd. Household Goods 27

FURNITURE NEEDED
Entire home or odd lots. Get the top dollar. Will buy outright or sell it for you. B & B Community Sale. Phone OR 3-2717.

WANTED TO BUY — ALL TYPES of furniture. Ph. FE 5-5523.

Wtd. Miscellaneous 28

SWAP SERVICE NEEDS LISTINGS on freezers, water heaters, desks, Chests of drawers, rugs etc. OR 3-8561

Wanted to Rent 29

EMPLOYED BUSINESS COUPLE, middleaged, desire 2 bedroom house. Permanent. Prefer lake location with privacy. Will give owner care. MI 4-4920. Eves. MI 6-8311.

WAREHOUSE WANTED. 2,000 TO 4,000 sq. ft. FE 4-2525.

Share Living Quarters 30

SHARE HOME WITH CHRISTIAN lady, close in. FE 5-8951.

WOULD LIKE TO SHARE MY home with lady with pension. FE 2-7965.

Wtd. Contracts, Mtgs. 32

IMMEDIATE ACTION
On any good land contract, new or seasoned. Your cash upon satisfactory inspection of property and title. Ask Ken Templeton.
K. L. Templeton, Realtor
2239 Orchard Lake Rd. FE 4-4563
After 5. FE 2-9502

A Better Cash Sale
For new or seasoned land contracts anywhere. Also small equities. John Kinzler, Realtor, 670 W. Huron St., FE 4-3525.

EQUITABLE SOCIETY FARM LOANS on good properties ½ acre or more with 100 ft. frontage.
B. D. Charles 1717 S. Telegraph
FE 4-0521 Eves. FE 5-8691

CASH IN A FLASH
For land contracts see Augie Johnson in person. 20 years service to satisfied friends and clientele.
A. Johnson
REALTOR
1704 S. Telegraph Rd.
FE 4-2533

CASH FOR LAND CONTRACTS. H. J. VanWeit, 4540 Dixie Hwy. OR 3-1355

OVER $1,000,000
Available to purchase land contracts. Immediate action! Call Realtor Partridge, 1050 W. Huron St. FE 4-3581

SHOP AROUND THEN SEE US TO Sell your land contract.
CAPITOL SAVINGS & LOAN CO.
75 W. Huron St. FE 4-0561

Wanted Real Estate 32A

ATTENTION!
We represent a group of investors who will pay you cash for your equity. Call us for an appointment today.
WHITE BROS.
REAL ESTATE
OR 3-1295
5660 Dixie Hwy.
Open Eves 'til 9—Sun. 10 'til 5

LISTINGS WANTED
BUYERS WAITING. LET US SHOW YOU HOW TO GET CASH FOR YOUR PROPERTY. WE BUY SMALL EQUITIES.
Leslie R. Middleton
BROKER FE 5-7721

Listings Wanted
We Buy Equities
R. D. RILEY, Broker
509 Elizabeth Lake Rd.
FE 4-1157 FE 4-4821

OWNERS
Have you a house, acreage, farm, or land contract for sale? Call us we need listings.
PONTIAC REALTY
737 Baldwin FE 5-8278

TRADE, SELL OR BUY THROUGH CLARK REAL ESTATE
FE 4-6492 or FE 4-4813
1362 W. Huron Open Evenings

Wanted Real Estate 32A

TRADE (FREE & CLEAR) MODern 3 bedroom bungalow, full basement, gas heat, recreation room, garage, 1 block to Tel-Huron Shopping Center, as partial payment on 3 bedroom lakefront home (good beach, close to town). Consider house unfinished or otherwise. FE 4-0805.

VETERANS, DON'T LOSE YOUR HOME. WE WILL BUY YOUR EQUITY. GIVE US THE DETAILS AND WE WILL GIVE YOU A CASH OFFER. WRITE BOX 1, Pontiac Press.

WILL BUILD ON YOUR LEVEL lot, no money down, $36.50 per

Rent Houses Unfurn. 36

NEWLY DECORATED, 5 ROOMS and bath. Oil furnace. OR 3-1483.

New 3-Bedroom

Brick house. Full basement. Immediate occupancy. Reasonable rents. Option to buy.
JEROME BUILDING CO.
FE 5-6767 WE 3-4200

SMALL HOUSE NEAR 14 & Rochester Rds. OL 2-3822.

RENT WEEKLY OR BUY
Beautiful 5 rm. brick home. Full basement. 544 E. Blvd. N. FE 5-1344.

SAM WARWICK HAS 2 BEDRM. brick in Sylvan Lake. Gas heat, carport, attic. Both dock & bathing beach priv. $100 with lease. FE 4-5090. FE 2-2106.

WEST SIDE, INDIAN VILLAGE. Brick duplex. Living room, dining room and kitchen on first floor. 2 bedrooms and tile bath on second. Basement, laundry trays, automatic heat and hot water. Screens, storm windows, nice yard. Paved street. Available March 1st. $80 per month. Vasbinder, Inc. FE 58975.

For Rent Rooms 37

1 ROOM APT. REFRIG., GAS stove, water. 1 man, no drinker. $35 month. FE 5-4785.

1 RM. LIGHT HOUSEKEEPING. 3300 Ellis. Lk. Rd. No children.

2 SLEEPING RMS. FOR LADIES FE 3-5619

AVAILABLE — ONE 1ST FLOOR room. 16 N. Cass Ave.

AT BUS STOP. ATTRACTIVE LGE front. Master bedroom. Everything for your comfort. FE 5-7332

BUS STOP. PVT. ENTR. HOME privs. 499 W. Huron.

CLEAN ROOM FOR RETIRED OR working gent in Pvt. home. FE 4-8361 after 6 p.m.

CLEAN, QUIET SLEEPING RMS., cooking and TV inside parking. $5 and $6 wk. FE 4-6700. 442 S. Paddock.

LOWER FRONT SLEEPING RM. with hot and cold running water. 250 Orchard Lake Ave.

LARGE CLEAN ROOM FOR GENtleman. Pvt. entr. 245 Nelson. FE 4-4373.

FOR GENTLEMAN IN CLEAN, quiet private home. Close in. Automatic heat. FE 2-8314.

IDEAL WARM, MODERN SLEEPing rms., central, reasonable. 267 N. Perry. FE 4-7073.

ROOMS WITH KITCHEN, 1 BLOCK from town. $6 and $7. 70½ Auburn. FE 5-9673.

SLEEPING ROOM. CLOSE TO GMC Administration building. For 1 or 2 ladies. FE 5-4506.

SLEEPING ROOM FOR GENTLEmen, living room privileges, close to town. Breakfast if desired. Write Pontiac Press Box 112.

W. SIDE, KITCHEN PRIV. SHOWer, 1 in family. FE 2-3517.

Rooms With Board 38

EXTRA CLEAN — HOME STYLE meals, 14 Matthews. FE 5-0377.

LARGE ROOM FOR 2 MEN. TWIN beds, good meals. FE 2-3429.

ROOM AND BOARD OR JUST room. 1 block from Sears. Home privileges. Pensioners or elderly people preferred. 20 Newton Place.

Convalescent Homes 38A

CONVALESCENT & NURSING Home care, reasonable rates, doctor on call, state licensed. Pine Cone Nursing Home, 1365 Baldwin, FE 4-6018.

ELDERLY OR CONVALESCENT in private home. $80 per month and up. FE 5-4371.

VACANCY FOR 1 MAN OR MAN and wife. Family-style home with good food, good care and reas. rent. OL 1-1264.

WHITE GABLE REST HOME. Licensed. Good care. Plateau 2-3093

Hotel Rooms 39

HOTEL AUBURN

Rooms by Day or Week
Also 1 or 2 room apartments. Cooking and refrigeration units. 464 Auburn FE 2-9239

HOTEL ROOSEVELT. CLEAN, neat rms. & apts. Some with TV. By day or week. $10.00 & up. 125 N. Perry. FE 5-8136.

Rent Stores 40

24x60 STORE BLDG.
Full basement, auto. oil heat. Exc. location for any type retail business. Plenty of parking space. Reas. rent.

HOYT REALTY

FE 2-9266

2 BRICK FRONT STORES, 20x50. Large parking lot. $100 each.

DORRIS & SON REALTORS
752 W. Huron Phone FE 4-1557

COMMERCIAL BUILDING, 6,600 sq. ft. for rent or lease. Located at corner of Pontiac Lk. & W. Huron St. For more information call owner, FE 5-3077.

STORE, 1200 SQ. FT. BETWEEN Wrigley's and Bank on Perry St. Ideal for business or office space. Call FE 5-0664 after 6 call FE 5-7564.

STORE FOR RENT, 30X60', IDEAL for light Mfg., 10 miles West of Pontiac on M59. $85 month. EM 3-4082—after 4:30 EM 3-2418.

Rent Office Space 41

2 ROOMS. UNION LAKE BUSIness district. EM 3-4881.

For Sale Houses 43

OPEN

SUN. 2 TO 7

A FAMILY HOME

This home is specially designed for family convenience. 3 bedrooms, 1½ baths with no traffic through the living room, family room and beautiful U shaped kitchen. 4440 sq. ft. of home for only $15,500 on your lot.

LADD'S, INC.

4286 Dixie Hwy. Drayton Plains
OR 3-1231

BLAIR

LAKEFRONT

Silver Lake, 2 story, 5 bedroom, living room with fireplace. Dining room, kitchen, full bath up and full tiled bath down. Full basement. New oil furnace. Screened in porch across front. Plenty of shade trees. Splendid beach. $16,500 with terms.

LAKEFRONT

Attractive 4 bedroom home with large living room. Picture window overlooking lake. Ceramic tile bath. Large kitchen. Utility room. Aluminum storms and screens. Sandy beach with barbecue. $12,500 with low down payment.

GEORGE BLAIR

REALTOR
4536 Dixie Hwy. OR 3-1251
DRAYTON PLAINS
Eves. OR 3-1708

2 BEDRM. 5 YR. OLD. EQUITY $4,800. Balance $3,700. $36 mo. Trade for larger home. EM 3-5381.

IN BIRMINGHAM
2 bedrooms, utility room, close to schools and transportation. $900 — $1,000 down on land contract. Midwest 6-2848 for appointment.

$19,950

A custom 2 bedroom & den brick ranch. Basement, 1½ baths, 2-car garage. Beach & boat well privileges. Vicinity of Orchard Lake. FE 2-4475.

$950 DOWN

Almost new. Full basement home. Spacious bedrms., plus attic with full stairway. Full tile bath. Carpeted living room and dining room. Plastered walls with cove ceiling. Select oak floors. Complete built-in dark rm. and woodworking shop in basement. Lovely landscaped yard with all city conveniences. Stern-Seligman Builders, Incorporated. MA 5-1191 or UN 4-2625.

RENT IT FAST

through Rent Ads! Room, house, apartment, anything — Want Ads give you ACTION. Dial FE 2-8181.

For Sale Houses 43

ANNETT

OFFERS

Lake Privileges

Here is a 3 bedroom 2 story year around home on a large wooded lot just 100 feet from the beach of desirable Union Lake. $9,500 full price, $1,250 down, balance $75 per month.

$70 Per Month

Clean, sharp, in and out, 1½ story asbestos shingle home. 2 large bedrooms, living room, family kitchen, and tile bath down, oak firs. Also stairway to large finished second floor for the growing family. Full painted basement, gas automatic heat. Insulated, aluminum storms and screens. Garage. $11,250, convenient down payment.

North Side

Attractive 2 bedroom home. Large living room with dining ell, modern kitchen, tile bath, expertly redecorated throughout. Full basement, automatic oil furnace. Black top street. $11,500, $1,000 down.

OPEN

SUNDAY 2 - 5

Sylvan Lake Front

2737 Sylvan Shores Drive

This practically new Roman brick ranch has screened porch 13x13 overlooking lake, living room with raised hearth fireplace, dining ell, modern compact kitchen, 3 large bedrooms with spacious closets, 1½ tile baths, family room with fireplace, automatic oil heat, 2 car garage. Reduced to $34,500 with terms. Off Voorheis road.

Roy Annett Inc.

REALTORS
28 E. Huron FEderal 8-0466
Open Evenings and Sunday 1-4

OPEN

SUN. 2 TO 7

WILL TRADE

4 bedroom brick ranch home with 2 baths. Large kitchen with built-in range & oven. Family room, dining room and living room. Hardwood floors. Plastered walls. Full basement with extra large recreation area. 2 natural fireplaces. 2 car garage. On a large hillside parcel. Priced at $26,900 with terms or trade. Located on High Villa St. 1 block east of Lapeer Rd. off Silverbell Rd.

LADD'S, INC.

4286 Dixie Hwy. Drayton Plains
OR 3-1231

255 W. LONGFELLOW

CIVILIANS

$300 DOWN

NO OTHER COSTS

2 bedrms., almost new, full basement, with rec. rm., Cyclone fence, paved street. $75 per mo.

VACANT—OPEN

Walk in and look at it and if interested call owner.

DAYS — WOODWARD 3-3350
EVES—SAT., SUN. — TOWNSEND 8-9851

OPEN SUN.

1 TO 5 P.M.
3734 FORT ST.
(CORNER OF ORCHID)

We are proud to offer this outstanding 3 bedroom brick ranch home. Full bsmt. plus attached 2 car garage. Dream kitchen featuring stainless steel built-in stove and oven units by General Electric. Birch cupboards, Japanese ash panelling. This home is exceptionally well built, has 1½ baths, built-in vanity. Also ample closet. Inside planter. Slate vestibule entrance. Sliding aluminum windows includes storms & screens. Located on a beautiful corner lot in Watkins Pontiac Estates and priced at $18,300. Terms.

Take Telegraph Rd.; turn left on Pontiac Lake Rd.; follow to Orchid; turn right ½ mile to Fort St. Watch for OPEN sign.

ELWOOD REALTY
FE 8-0344 or FE 2-5452

NICHOLIE

$550 Down

On two bedroom brick, full basement, gas heat and tile bath East Side. Low monthly payments.

$600 Down

Three bedroom, oil heat, stove, refrig., washer and dryer included. Off North Perry street.

$700 Down

Three bedroom brick. Full basement, oil heat, hardwood floors, alum. storms and screens. It's vacant.

Low Down Payment

On this West suburban two bedroom ranch home. Trade sell or what have you. Owner wants to sell and will listen to your offer.

WE BUY & SELL
LAND CONTRACTS

NICHOLIE

& HARGER CO.

33 WEST HURON STREET
OPEN EVENINGS FE 5-8183

2 ACRES

4 Bedroom home, Union Lake privileges $12,500. MArket 4-2801.

ROCHESTER

By owner — 3 bedroom brick & frame ranch. Gas heat. Paved road & drive. GE built-in appliances. Carpeting. Drapes. Washer. Dryer. Refrigerator. 2½ baths. 2½ car garage. 19 x 22 unfinished activities room with huge corner fireplace. Landscaped, storms & screens. $23,200 full price. Mortgage bal. $12,400. OL 1-1193

OPEN

SUN. 2 to 4 P.M.

1370 Alhi St.

Lovely custom built brick 3 bedroom home. Family kitchen. Ceramic tiled bath. Plenty of cabinets. Full basement. Automatic heat. Attached garage. Large shaded lot. Immediate possession. Low down payment. Terms. Drive out W. Huron St. to Cass Lake Rd.; turn right; go to Pontiac Lake Rd.; turn right 3 blocks to Alhi St.—follow OPEN signs.

Dorothy Snyder Lavender
Realtor, Est. 29 Years
7001 Highland Rd. (M59)
Phone EM 3-3303 or MU 4-6417

PRACTICALLY NEW

Ideal, 2 bedrm. brick bungalow with lovely birch kitchen. Carpeted living room. Full basement. Hot water heat & extra large lot. 100x150'. Excellent west suburban location. Priced right with $2,000 dn.

STARTER HOME

You can have your choice of 3 fine west suburban locations. They are in various stages of completion on interior and priced accordingly. All have large lots, full basements & 3 bedrms., very easy terms, or will take a good lot as down payment.

F. C. Wood Co.

Realtor OR 3-1238
Corner Williams Lake Road & M59
After 6, call OR 3-6449

For Sale Houses 43

WHITE

$750 Down

And $55 per month. Possession in 3 days. Could anyone ask for more—when buying this 4 room with bath, full basement home with lake privileges. Taxes only $62 per year. Owner is leaving state and this property is priced for quick sale at $6,250. Do not linger on this!

WEST SUBURBAN

"Truly a fine home" are the words to describe this modern 3 bedroom brick home. Attractive kitchen. Tiled bath, spacious living room. Gas heat, water softener and full basement. Within walking distance of elementary and Junior High schools. Best of all is the price—only $15,500 with $2,300 down.

CLARKSTON

Here is that long ranch brick home you've been wanting! 3 bedrooms. Carpeted living room with dining L, kitchen and utility room with built-in extras. Also family room plus 2 car garage with paved drive. All this on a large corner lot. Other features are gas heat, 1½ baths, and landscaping. Home is 1½ years old. Owner is leaving town. $19,900 with terms.

WHITE BROS.

REAL ESTATE
OR 3-1295
5680 Dixie Hwy.
Open Eves. 'Til 9; Sun. 10 'Til 5

SPLIT LEVEL
Starter home, 1164 sq. ft. plus basement area. Rough wiring & plumbing. Low dn. payment. Gordon Flattley. EM 3-0482 for details.

BIG HOME—$500 DOWN
Near Baldwin & Howard. 7 rooms, 1½ baths, gas heat, some furniture. Full price $6,750 with $62 per mo. Phone FE 4-4088 or OA 8-2918.

$300 DOWN

New 3 bedroom starter home with basement. Exterior complete. Don McDonald, OR 3-2837.

DEPRESSION PRICE
3 bedroom brick front home. Full basement, 100 x 150 lot. Watkins Estates on Hira. 3 years old. Price $10,900 terms.
JAMES REALTY CO.
23863 Middlebelt
OR 4-5464

3 BEDRM. BRICK RANCH, TILE basement, delux features. In Pontiac. $900 down. $100 mo. FE 8-9725.

2 BEDROOM HOME, AT WHITE Lake, 1 yr. old, moving to Florida — Will sacrifice, $500 down. MU 4-3629.

STOUT'S

Best Buys Today

LAKEFRONT

Large 9 room on semi-private lake north of Pontiac. Built in 1935, this home is of the best material, modern custom built kitchen, one full bath, plus 2 baths with shower. 3 room apartment or guest lodging in basement, breezeway and 2 car garage. Beautifully landscaped grounds. Anchor fenced for complete privacy. Ideal for professional services, large family or small club. $12,000 down will handle.

HOME AND ACRES

Cute 2 bedroom ranch style home with paneled breezeway and 2 car garage, plus small barn for horses, live stream. Built in 1957, this home is modern in every detail, large closets, mahogany paneled kitchen and dining area, large utility room, aluminum storms and screens. A real buy at $16,900 with terms.

AUBURN HEIGHTS

Cute and clean 4 room and bath home, located on large ½ acre lot only one block from bus line. Newly decorated, ready for occupancy. Only $800 down will handle.

CITY HOME

All the conveniences are here, city water, sewer, paved street, close to schools and bus line. A real rent beater here at only $495 down. Immediate possession.

5-ACRE HOMESITE

High and dry with lots of road frontage, in scenic hills north of Clarkston. Good access in all weather. Only $800 down.

HORSE FARM

Metamora area, 70 acres, gently rolling with live stream, immaculate 3 bedroom home, 2 barns, horse stalls, tack room, guest or tenant house and other outbuildings. Only ½ mile off M24. $9500 down will handle.

Edw. M. Stout, Realtor

77 N. Saginaw St. Ph. FE 5-8165
Open till 6 p.m.

NICE 2 BDRM. HOME ON 2½ acres of land. With oil heater, ready to move into. Very reasonable. $500 down. Samuel's Appliance Store, Davisburg, Mich.

"BUD"

The Gay Charm

Of the Colonial home is yours to enjoy in this desirable Bloomfield Highlands location. Set on 1¼ acre, well - landscaped grounds, this delightful home features 3 bedrooms, fireplace, full dining room, screened terrace. 2-car garage. Truly a home for full family enjoyment. Call us today.

West Side

3 bedroom, nice condition throughout. Kitchen and dinette, tile bath, full basement, automatic heat & hot water. Large lot. Immediate possession

"Bud" Nicholie, Realtor

49 Mt. Clemens St.
Call Mr. Meiser
FE 5-1201 or FE 5-8004

MIDDLETON

$4,000 DOWN — If you are looking for a good investment, this is it! 4 apartment home on Orchard Lake avenue with plenty of parking space, plus a 3-car garage. Priced at only $17,950 and $125 per month.

$500 DOWN — Located 5 miles west of Pontiac off Tubbs road. 6 room home on approximately 1 acre of land. A real buy at $6,750.

$650 DOWN — Located 7 miles west of Pontiac off Hatchery road. Extra large 2 bedroom home. Ful basement on large corner lot. Needs minor interior finishing. Immediate possession.

Leslie R. Middleton

BROKER 188 N. JOHNSON
FE 5-7121 FE 8-6003

For Sale Houses 43

CLARKSTON

3 bedrm. situated on nicely landscaped lot, with trees and shrubs. Full basement with finished recreation rm. Hardwood floors, plastered—walls, stone fireplace, full dining rm. Gas heat. Completely stormed and screened. Paved street, 1½-car garage. Only $1100 down. Stern-Seligman Builders, Inc. LI 5-6033 and UN 4-2625.

CLARK

$800 DOWN, $8,500 FULL PRICE. Attractive 1 floor 2 bedroom bungalow, landscaped lot with fenced rear yard, West Suburban location, has 3 pc. bath, large living room, nice kitchen, ample closet space, wired for stove, washer and dryer. Vacant.

$1,500 DOWN, $10,575 FULL PRICE. 5 room modern, 1 floor home, large front porch, separate dining room, plastered walls, full basement, oil heat, 2 car garage. Corner lot, 60x200 feet. Good neighborhood.

LARGE FOR SMALL 3 BEDROOM BRICK RANCH. Good neighborhood, East of Pontiac, lot 115x386, has many outstanding features not found in the average home. Phone for more particulars. Owner will accept a home up to $15,000. For all or part down payment. What have you?

Many more to choose from, if you don't find it here, phone anyway and let us know the type of home you desire.

OPEN SUN. 10 TO 5

CLARK REAL ESTATE

FE 4-6497 OR FE 4-4813
1362 W. Huron Open Evenings
MULTIPLE LISTING SERVICE

YEAR ROUND HOME ON 2 BEAUtiful wooded landscaped lots. Lk. Priv., Fireplace, Bar-B-Que Grill. Newly decorated. Furnished. Will Sacri. Equity for cash or trade for housetrailer. free & clear. By owner. EM 3-2231.

TWO RE-SALES

BUY THEIR EQUITIES

$205 - $425

Balance E-Z payments
3 Bedroom face brick, basement. Inquire 289 W. Hopkins
JEROME BUILDING CO.
FE 5-6767 WE 3-4200

$300 DOWN

TRADES

Trailers, lots, equities, land contracts, etc. Or small down payments to suit your budget will be accepted on the following properties.

3 bdrms., contemporary lakefront.
2 bdrms., modern, 3 yrs. old.
3 bdrm. modern, 2 years old.
2 bdrm. modern, Lake priva.
IMMEDIATE POSSESSION ON ALL
C. PANGUS, Realtor
Call collect: Ortonville NA 7-2615

FOR COLORED
11 room, 2 family house 2 baths, pvt. entrances, fenced in lot. On paved street. $800 down, $7,800 full price. See after 3 week days, anytime weekends, 414 Irwin St., near Baldwin Rubber.

5 ACRES

With a 2 bedroom house, living room, kitchen and utility. Only $7500; $1000 down, $65 month. 2 miles north of Clarkston.

WILLIAM C.

GODFREY

REAL ESTATE
6687 Dixie Hwy. Clarkston.
MAple 5-1822

2 FAMILY, WORTH ABOUT $12,000. Will take $6,000 cash. Must be sold at once.

P. W. DINNAN

66 W. Huron FE 4-2577
Evenings—Mrs. Naugel FE 4-3946

OFF JOSLYN — 3 BEDROOMS, plastered walls. Oak and tile firs. Newly decorated. Basement and oil furnace. Vacant, $750 down. Owner. FE 2-2162.

3 BEDROOM HOME. SUNROOM. Attached garage, workshop and tool shed. Fruit, large amount peat moss. ORlando 3-2843.

NEAR COLLEGE LOCATION BEtween Pontiac and Rochester. 3 bedroom, 1½ bath, large living room, dining room, large kitchen, full basement, Timken oil heat, beautiful shade trees, on pavement. Small down payment. Leaving city. Must sell. FE 8-9024.

NO DOWN PAYMENT
2 or 3 bedroom starter homes. With full basement and rough wiring, on your lot. F. C. WOOD CO. Corner Williams Lake Rd. & M59. OR 3-1235; after 7, OR 3-6449.

MULTIPLE LISTING SERVICE

O'NEIL OPEN

SUNDAY 2 - 5

901 Cass Lake Rd.

SUCH POPULARITY must be deserved. A very few of these fine 3 bedroom bricks are now available. All lge. rooms with quality construction and select oak floors. Well - planned basement, easily adapted for recreation, with rough plumbing for extra bath. Gas heat and hot water. City sewer and water. Sound value. FHA terms. OR 3-6793.

OFFICE OPEN SUNDAY 1-4

CASS LAKE CANAL FRONTAGE — Your boat can be anchored in front of your home and the beach will be only a few feet from your door. Very new and a real charmer with its beamed ceiling living room overlooking the water. Modern, yet rustic is the kitchen with natural fireplace, built-in oven and surface burners. 3 bedrooms, 1½ baths, 2-car attached garage. Just see it.

IF YOU'VE SHOPPED the Joslyn area and haven't found that "just right" home, be sure to see this 3 bedroom bungalow. Living and dining rooms are carpeted, kitchen has ample table space. Best of decorations; gleaming oak floors, painted basement with Timken furnace and gas water heater. 1½ - car garage, paved drive. A half block to the bus line. Look, compare values, and we're certain you'll be interested.

A HOME SPECIFICALLY intended for the man who has from 5 to 8 children. It not only bedrooms enough, but space to "live" in too. Living and dining rooms EACH 16x17, and the kitchen is 12½x17, with reams of cupboards. There's a 15-ft. laundry room on the first floor. 2-car garage. Last, but surely not least, you'll have an acre of ground; enough for a pony for those beloved children. $2,500 is the low down payment.

HOME OWNERSHIP is both profitable and fashionable, so don't rent! You can own a new 3 bedroom bungalow at a bargain price of $12,800. Solid birch kitchen cabinets, ample table space. Basement easily adapted to recreation. And what better neighborhood could you desire than Elizabeth Lake Estates? You'll be glad you looked.

EVERYONE LIKES A BARGAIN — And we really believe this to be one. $8,950 is the price of a well-built, 2 bedroom bungalow. Recreation space in the full basement, auto. heat and hot water. Beautiful shaded lot over 300 ft. deep. Near the new C.A.I. building. Comparison invited.

GI RESALE — Approximately $1,150 down. Features: 5 rooms with expansion attic. Oak floors, plastered walls, tiled bath, full basement, and oil heat. Payments of $79.37 including taxes and insurance. Hurry!

RAY O'NEIL, Realtor

262 S. Telegraph Rd. Open 9 - 9
FE 3-7103 OR 3-2028

MODEST MAIDENS

By Jay Alan



"I don't expect you to give up cigarettes, but I do expect you to give up cigarette girls!"

For Sale Houses 43

4 APT. INCOME FOR COLORED
Brings in $60 per week. $12,950, with $2,000 down. FE 8-1431.

ROCHESTER

347 Parkdale in Village, walking distance to everything. 3 bedrooms, bath, full basement, automatic furnace, needs some finishing. $9500 with reasonable down payment, or will accept house trailer.

L. A. Hopkins, Realtor
1415 Main St. OL 2-0321

BY OWNER — 3 MONTH OLD ranch in Troy. 3 Bedrooms, natural fireplace and garage. Terms to suit you, $14,800. MUlberry 9-2998.

3 BEDRM. HOME, DRAYTON Plains, OR 3-9583.

BY OWNER
New 3 bedroom ranch. Storms and screens, Clarkston area. OR 3-3709.

CRESCENT LAKE AREA
3 bedrm. home, large utility, fenced, lake privileges. Owner ready to leave state. $10,950 with terms

BI-LEVEL
Home located on 2 fenced lots. Large family rm. with fireplace, 1½ baths, garage, lake privileges. Call for appointment.
$1,000 DOWN
New home with all large rms. Hardwood floors, forced air oil heat $8,995 total price.

HURON VALLEY

7766 M59 at Pontiac Lake
OR 3-6961
MEMBER WESTERN OAKLAND COUNTY BOARD OF REALTORS

MODERN 4 RM. INSIDE CITY. $5,395 with $395 down, $50 mo. Or $4,200 cash. FE 8-6934.

AT UNION LAKE OFFICE
LAKE PROPERTY SPECIALISTS
WEST OF PONTIAC

T.G. Trocke

REALTOR
1643 Union Lake Rd. EM 3-4671

E. J. DUNLAP

CUSTOM BUILDER. MODEL NOW $1,000 less than last years price of $17,600. FE 8-1198.

Loveland

2188 Cass Lake Rd.
FE 2-4878 FE 4-1661

2 BEDROOMS $500 DOWN
4 rms only $5,600.
Plenty of other good buys, terms
2 family flat on Whittemore only $7,000; $1,500 down. Also several other good 2 families.
3 3-rm. apts. on West side. $2,000 down. All furnished.

P. W. DINNAN

66 W. Huron FE 4-2577

$84 PER MONTH

$1,500 DOWN

New face brick 3 bedroom, full basement. Oodles of extras. Two still available. FE 5-6767 or WE 3-4200. Will trade for equity in house or lot.

Jerome Building Co.

IN BIRMINGHAM
2 bedrooms, utility room. Close to schools & transportation. $900. $1,000 down on land contract. Midwest 6-2848 for appointment.

READY FOR SUMMER?

Owners of new development on White Lake say, "Sell this cottage for $6,950." If you know of the wooded lakefront of the Ormond farm, you'll agree that the frontage above is worth this price. It must sell now. The draglines and bulldozers are moving in next week for this big new development, Phone EM 3-4196.

C. Schuett, Realtor

7404 Highland Rd. (M59)

Johnson

FOR BETTER HOMES

PARTY WANTS TO go to Florida. 2 bedroom bungalow with basement. Modern to the minute. Cement drive. 2-car garage. Owner says must be sold at once. A bargain.

LOVELY 3 BEDROOM brick ranch home in Sylvan Manor. Has attached carport. Garbage disposal, and water softener. Completely landscaped with fenced-in lawn. Large lot. Best of all, it's only $2,000 down.

A. JOHNSON, Realtor
1704 S. Telegraph Rd.
FE 4-2533

WILL BUILD 4 BEDROOM RANCH house including the large lot for $13,500, and 3 bedroom for $11,500 finished; or will build on your lot

LAKEFRONT HOMES
On Pine, Watkins and Elizabeth Lakes. Call for information.

FISHER-PONTIAC AREA
Semi - bungalow. Large kitchen with ceramic tile sink, dining area, also ceramic tile bath, full basement, recreation area, gas heat. SEE IT TODAY!
SUNDAY — CALL MR. ROBINSON
FE 7-9786

Smith-Wideman

REAL ESTATE OPEN EVES.
FE 4-4526 412 W. Huron

OPEN

3 - 5 SUNDAY

36 CHIPPEWA RD.

4 bedroom, family home, 28' living room, nat. fireplace, full dining room, sunroom, extra - large kitchen, breakfast nook, and ½ bath on main floor. 4 extra-large bedrooms up. Full basement, gas heat. 2 car garage. Lot 50x162'.
Directions: Drive out W. Huron to Webster School—left on Chippewa to sign.

Leslie R. Tripp, Realtor

75 W. Huron Street
FE 5-8161 or FE 4-4278

For Sale Houses 43

ALL THIS FOR
$395 DOWN!!!

3 Bedrooms, face brick ranch home. Full basement, luxury extras. Paved streets. Only two left. Model 280 W. Hopkins.

WILL TRADE
Ask About Option
To Buy
Jerome Building Co.
FE 5-6767 WE 3-4200

LIST YOUR PROPERTY WITH US — Wilson Real Estate, FE 2-9681.

$350!! DOWN. NEW!! 3 BDRM., almost finished on 2 lots. Drayton Plains area. OR 3-7497.

UNION LAKE

3 bedrm. home, plus living room, dining room, kitchen, full bath & basement. Garage. On large lot, near TB San. Waterford School district. Has Union Lake privileges. $7,950 with $1,250 down.

EMBREE & GREGG

1565 Union Lake Rd
Union Lake Village
EM 3-4393 or EM 3-3314

For sale by owner
4 bedroom ranch home, 2 acres. Leaving state. Will sacrifice. FE 2-1152.

MOVE IN TOMORROW, 2 BEDrooms, $500 down. FE 2-6919.

$500 DOWN

5 rooms & bath. Lot 98 x 700. Will trade part equity for late model car or what have you. FE 2-6121.

BUILD NOW

On our lot or yours. Our plans or yours. We will build you a starter basic or completed home. See our model home in Waterford Hills Estates. For further information call Hubert C. Davis, 4915 Irwindale Dr. FE 5-4211.

Nr. McConnell School

Here's an opportunity—A good home, plus income! Four large rooms and bath down; and a private stairway to a 3-room and bath apartment up. A fine full basement, oil heat, enclosed porch, 2-car garage — Here's top value at $9,700 with terms.

CARL W. BIRD, Realtor

503 Community National Bank Bldg.
FE 4-4211 Eves. FE 5-1392

3 BEDROOM BRICK

2 car garage. Gas heat. Nicely located on paved street. Priced right and only $1,500 down.

CUCKLER REALTY

236 N. Saginaw
FE 4-4001
Eves. FE 2-7520 or FE 4-3309

ROCHESTER HTS.

In Rochester, Mich.
3 BEDROOM RANCH HOMES
FULL BASEMENTS
$15,500
3 BEDROOM TRI-LEVELS
$15,990
As low as $1150 down.

Roger B. Henry, Inc.

511 Main St., Rochester
OL 1-9111 Office — OL 1-0070 Model

BY OWNER

VACANT for immediate possession. Newly decorated. 2 bedrooms, bath, large living room, kitchen and utility room. 2 years old, aluminum storms and screens, oil heat, $9,500 with $500 down. — No closing costs and $85 per month including taxes and insurance. Call after 6:00 p.m. Liberty 8-1274.

BY OWNER, 5 ROOMS, BATH, basement. Priced to sell. Cash for my equity. Auburn Heights area. FE 8-3626.

OPEN

SUNDAY 2-6

3466 Meinrad, Drayton. 2nd street east of Dixie, off Walton. For sale by owner—new custom built. 1½ story, 5 room, 1½ tiled baths. 1261 sq. ft. living area. Full basement, oil heat, aluminum storms and screens. Near stores, school and churches. Will consider trade for older or unfinished home in Drayton area. Call OR 3-7146 after 6 p.m.

Templeton

5 ACRES

Near Clarkston. On paved road with 5 room modern home. 2 bedrooms, oil furnace, exc. cond. Immediate possession. Full price only $10,500, with terms.

K. L. Templeton, Realtor
2339 Orchard Lake Rd. FE 4-4563
After 6, FE 2-9502

MULTIPLE LISTING SERVICE

DORRIS

LONG, LOW AND BEAUTIFUL RANCH HOME, $17,950.
Exceptional opportunity, 28x60x54 on foundation. Gas-fired hot water heat, massive ledge stone fireplace. 2 large Thermopane windows, full bath and half bath, 8 large closets, one cedar-paneled. Screened patio, 8x20, 3 larger than average bedrooms. Large family room attached garage. Corner lot, Bloomfield Township, 162x124. Could not be duplicated. $25,000.

FOUR BEDROOM HOME
LAKE FRONT

A large aluminum sided family home that bespeaks the grace of yesterday. Situated on one of Oakland County's nicest wooded lakefront lots, with guaranteed sandy beach. Gleaming oak floors throughout. Plastered walls, walk-in closets, full bath and half bath. Living room and dining room 13 x 32, full heated porch, 9 x 30. Lovely kitchen with formica top counters, paneled utility room off kitchen, plus full basement. Oil - fired steam heat. Many other selling appointments

3 BEDROOM RANCH
TERMS OR TRADE

This attractive home is vacant, and situated on large ranch-fenced corner lot. Payments $65 month including taxes and ins. Located west suburban. Consider car, trailer or $1,000 down.

OPEN SUNDAY 2 - 5

DORRIS & SON REALTORS
WE SELL WE TRADE
752 W. Huron St. PHONE FE 4-1557

For Sale Houses 43

3-BEDROOM BRICK

Completely finished exterior, extra large lot, 86x600. With good drainage. Black top road and school bus at door. Just the place to get started on your own home, and $200 down will do it. Why pay rent?

LAKEFRONT BRICK

TRI-LEVEL
New 3 bedroom home, large living and dining room, very modern kitchen. Full basement with recreation room. This home has 2 fireplaces and an attached 2 car garage. Lot 80x250. Call us on this today, prices will be higher in the Spring!

Smith-Crawford, Inc.

TWO OFFICES
3390 S. Rochester Rd. OL 1-0002
1598 E. Auburn Rd. OL 6-1226

Multi-Lakes Realty

LIVE BY THE LAKE
In a new furnished apt. building. We have a 2-unit apt like new. The rent for 1 will make your payments. Hurry, $12,500. Terms.

3060 S. Commerce Rd. MA 4-1578

RILEY

5 FAMILY BRICK
Close - in location on paved street. Always rented. Property is in A-1 condition inside & out. Priced at $28,000 on easy terms.

FOURTH STREET
Off Joslyn. 2 bedrooms & tile bath downstairs with stairway to unfinished attic. Full basement, oil furnace & recreation room. Priced at $11,500 on terms.

GREEN STREET
Westside. 4 bedrooms & bath. Full basement with gas heat. Attached garage. Priced reasonable at $8950 with $1500 down.

AUBURN HEIGHTS
Cozy & cute 2 bedroom ranch type with large picture window. Best of all is the low price of $6950 with $650 down.

BROKER

509 Elizabeth Lake Rd.
FE 4-1157 FE 4-4821

COLORED FOLKS

295 IRWIN ST.
Southeast side location on paved street $500 down.
561 MONTANA ST.
Like new. GI resale. Now vacant. $500 down.
285 RAEBURN ST.
Practically new ranch type home with full basement & oil heat. $950 down

R. D. RILEY, Broker

509 Elizabeth Lake Rd.
FE 4-1157 FE 4-4821

PONTIAC

$395

649 Kenilworth, 3 bedrooms
215 W. Strathmore, 2 bedrooms
223 W. Fairmont, 2 bedrooms
188 W. Longfellow, 2 bedrooms
2887 Edna Jane, 3 bedrooms

CALL COLLECT
MR. WILLIAMS

GROSS

REALTY COMPANY
UN 4-4272 13420 W. 7 Mile Rd.

MULTIPLE LISTING SERVICE

HERRINGTON HILLS
Brick 3 bedroom. Full basement with recreation room. Automatic heat and hot water. Large yard with flowers and shrubs. Carpeted living and dining room. Tile bath and many other extras. Call for appointment.

DUPLEX
Home and income. 4 room apartment and 3 room apartment. Automatic heat and hot water. Basement. Modern kitchen. Has all private facilities. This will pay for itself. Vacant.

George R. Irwin

REALTOR 269 Baldwin Ave.
FE 5-0101

ST. MIKE'S AREA

LARGE HOME—Very good condition, family kitchen, dining rm., living room, 1 bedroom dn., 2 large bedrooms 1 small room & bath up. Timken oil heat, auto water heater, aluminum storms & screens, garage, extra lot. All for $9,500—$1,500 dn.

J. R. Hiltz

REALTOR
1011 W. Huron FE 5-6181

KENT

Established in 1916

INFLATION! NOT HERE!

ONLY $700 DOWN. Clean 3 bedroom modern home, with full basement, oil furnace, 1½-car garage, poultry house, outside grill. Just north of Pontiac with lake privileges. This is a real buy at $8,500, balance only $55 month.

EAST SIDE. 5 room bungalow in excellent condition. Oak floors, closed - in porch, full basement, new oil furnace. Lovely yard with several large shade trees. City sewer and water, bus 1 block. Full price only $7,950 with low down payment.

ATTRACTIVE WEST SUBURBAN 3 bedroom ranch home, less than 2 years old. Lovely kitchen with corner sink and eating space. Oak floors, colored bath, full basement, oil furnace, aluminum storms and screens. Large level lot. You will profit by buying now. Only $9,200, terms.

Floyd Kent Inc., Realtor

2200 Dixie Hwy. at Telegraph
FE 2-0123 Open 9 to 5
AMPLE CUSTOMER PARKING

OPEN HOUSE

SEE
THE NEW 1958 E-Z BILT HOME
THE BENNINGTON

ENGINEERED BY PLACE
3 bedroom home. Large living room & family room, as modern as tomorrow. Terms you will not believe.
ON YOUR LOT & FOUNDATION
Drive out M24 (Lapeer road) past Lake Orion to Red Barn Village Sub.
OPEN DAILY 1 TO 8 P.M.
Smith-Crawford, Inc.
TWO OFFICES
3390 S. Rochester Rd. OL 1-0002
1598 E. Auburn Rd. OL 6-1226

Huntoon Lake

Very attractive lakefront modern bungalow. 6 yrs. old. Large living room, vestibule, large picture window, fireplace, carpeted living & dining room tiled bath, nice sized bedrooms, oak floors & plastered walls. Large patio. 1½-car garage. Basement, separation for rec. room, oil heat, convenient to schools & churches. Call for appointment.

Income

Neat & clean. 3 apart

For Sale Houses 43

MULTIPLE LISTING SERVICE

OPEN

SUNDAY 2-5

627 E. Mansfield

Only 2 blocks from city bus and LeBaron School is this excellent 3 bedroom home, featuring – full basement, recreation room, gas heat, large carpeted living room, ceramic tile bath, awnings, storms and screens, garage and nice landscaped corner lot. Can be purchased with cash to a G. I. mortgage – payments $56.00 per month – 4 per cent interest or will consider equity in your house in trade. Come out Sunday and make a deal! PERRY TO JOSLYN TO MANSFIELD.

OPEN

SUNDAY 2-5

2874 Otsego
Cherokee Hills
$2500 Down

Seldom is a house of this calibre available at such terrific terms. Owner was transferred to Ohio and wants to move quick. Carpeting, drapes, breezeway and attached garage. Large corner parcel and clean as a pin. This home will be sold Sunday. ELIZABETH LAKE RD. 1 MILE PAST TELEGRAPH TO VOORHEIS – RIGHT ONE BLK. – FOLLOW OPEN SIGNS.

OPEN

SUNDAY 2-5

301 S. Tilden
Pioneer Highlands

Folks, we just haven't had the pleasure before of offering this type of 3 bedroom brick in this subdivision at this conservative price. To mention a few features, such as ceramic tile bath, full basement, carpeting, gas heat. Just 2 blocks to bus line and Tel-Huron. Also, lake and park privileges. TELEGRAPH TO VOORHEIS TO TILDEN.

OPEN

SUNDAY 2-5

333 S. Avery
Elizabeth Lake Estates

Six years old and better than new. Tile features in kitchen and bath, knotty pine recreation room, expansion attic, gas heat, aluminum storms and screens, 1½ car garage with covered patio. Please compare before you buy – you'll be happy you did! Reasonable terms. ELIZABETH LAKE RD. ¾ mile past M59 – WATCH FOR OPEN SIGNS.

FLORIDA BOUND

The owner's leaving and demands action on this almost new, custom built ranch, across the street from Scotch Lake. Possessing all the things you want including fireplace, three bedrooms and finished basement, it's priced to move at $15,750. Terms to please you.

DRAYTON PLAINS

Owner going west! Your chance to buy this very modern 2 bedroom bungalow with full divided basement, gas heat, all mastered walls, large carpeted living room, tile bath and attractively priced at $12,500. Terms.

DRAYTON WOODS

Yes, for only $2500.00 down, we can give you quick possession of this large 3 bedroom ranch home setting high on a nice wooded lot with lovely view. Thermador built in kitchen, all ceramic tile bath, exposed basement with garage. Built in 1957. Don't wait – call for details.

Bateman Kampsen

REALTORS FE 4-0528
377 S. Telegraph Eves. & Sun.

6 RMS., 2 BATHS, SUITABLE FOR income. 93 S. Midland. FE 4-9657.

3 BEDROOM RANCH, 1½ BATHS, S & S., 4¼ per cent mortgage, $1,500 down. OR 3-7928.

"Chandler Estates"

OPEN

SUNDAY 2-6

Tri-Levels!
Ranch Homes!

FEATURING:

OUTSIDE —
BRICK FRONTS
COVERED PORCH
RIBBON DRIVES
COMMUNITY WATER
BLACKTOP STREETS
ALUM. STORMS & SCREENS

INSIDE —
FORMICA
HOOD AND FAN
WESTINGHOUSE OVEN
WESTINGHOUSE RANGE
BIRCH OR KNOTTY PINE
SLIDING GLASS WALL AREA

MANY OTHER FINE FEATURES YOU'LL ENJOY

See You Sunday!

DIRECTIONS —
LOCATED ON PONTIAC ROAD, ¼ MILE PAST WALTON BLVD.

Bateman Kampsen

REALTORS FE 4-0528
377 S. Telegraph Eves. & Sun.

Hempstead

MEXICAN MISSION

We are offering this building and property for sale at a low price of $8,500. This building is suitable for a church organization or could be used as a home for a large family. Four rooms and bath up and four rooms down including a large 14x15 ft. living room with natural fireplace. Only $850 down. Located at 217 W. Wilson.

COLORED INCOME

Here is a real buy for the investment minded buyer. Large 15 room income home. 3rd. floor, 3 room and bath apt., 2nd floor 3-2 room apts and bath. 1st. floor 6 room and bath apt. for owner. Full basement, gas water heater, steam heat. Income from 2nd and 3rd. floors is $250 month. Close to stores, bus line and G.M.C. Low price of $15,750 with only $2,750 down. Located at 210 Raeburn St.

224 E. WILSON

Very neat older 6 room home. Three bedrooms, oil heat, oil water heater, full basement and 2 car garage. Full price $8,500 with $1,500 down.

17 EXCHANGE ST.

Only 3 blocks from downtown. Older 7 room home, 2 bedrooms and bath up, 5 rooms down. Full base-zoned comm. Low price of $5,740 with $1,700 down.

K. G. HEMPSTEAD
102 E. Huron St. FE 4-8284
Eve. FE 5-0510 FE 2-3971

IF . . . . . .

You had to build it yourself—you could not improve on this 3 bedroom home, carpeted throughout. Spotless interior, ceramic bath, ceramic kitchen, 2 car garage. 80x121.25 lot. Elizabeth Lake privileges within walking distance. $14,950 full price. Oh yes, tremendous closet space!

LAKEFRONT

On Watkins Lake. Exterior log, interior knotty pine. Wonderful beach. Excellent opportunity to enjoy the lake and beat the expensiveness of lake property. Yes, only $11,950 for this 30x48 Ranch home with garage. You will be happy you called.

Humphries

FE 2-0474 Realtor FE 4-7114
83 N. Telegraph Open Eves.
MULTIPLE LISTING SERVICE

4 RMS. & BATH DOWN, ROOM for 2 large bedrms. upstairs, needs some finishing. Will take late model car or pick up as down payment. Near Livernois & Auburn. OL 2-2822.

OPEN

SUNDAY 1-7
45 West Chicago

Inspect this lovely 3 bedroom home. Many outstanding features. Wardrobe closets, oak floors, tile bath, shower doors and vanity. The kitchen is a woman's dream. Full basement. Gas heat. Immediate possession. No payments till April. $250 down GI, $700 down FHA.

SUNDAYS PHONE FE 4-0612

Jim Williams

REAL ESTATE & INSURANCE
1218 Baldwin FE 4-0547

9-4-2

Joslyn Cor. Mansfield
OUR NEW LOCATION

MARKLE STREET
Immediate possession on this 2 bedroom home with partially finished expansion attic. Oak floors, plastered walls, large kitchen, ceramic tile bath, full basement with tile floors, gas heat. Full price $10,500 with terms.

EAST MANSFIELD
Ideal family home. 2 bedrooms down; 2 up. Large kitchen, oak floors, plastered walls. Full basement, oil heat, near schools and bus. Only $11,900 with terms

WEST SIDE INCOME
4 apartments furnished with tenants. Owner's apartment partially furnished. Excellent condition. Stoker heat. Off - street parking. Full price $14,200 with terms.

IVAN W.
SCHRAM

FE 5-9471 REALTOR
OPEN EVENINGS AND SUNDAY
MULTIPLE LISTING SERVICE

MULTIPLE LISTING SERVICE

Cash Buy

Neat clean home with two bedrooms. Lot 160x240 gives you plenty of room for garden. Lots of fruit trees. For a smart investment see this at once. Call FE 4-9584.

Income Home

For only $7,000. Total price. This is in a good neighborhood and close to stores and bus. Auto. heat. See this now.

Three Acres

With a wonderful 6 room home, 9x15 ft. breezeway that is heated. Large shade trees with nice lawn and garden space. Hunting and fishing area. Wall to wall carpeting in 21 ft. living room. Basement, two car garage. Only 4 miles from Pontiac plant. $1,500 down payment. Open evenings. Call FE 4-9584.

Lapeer

Attractive 6 room home. 2 bedrooms, and utility, plastered walls, oak floors, city water and gas. Attached 2 car garage. $11,500. $2,000 down. Call MY 2-2821.

LAWRENCE W.
GAYLORD

136 E. Pike Open Eves.
FE 4-9584

SYLVAN LAKE

This beautiful new three bedroom brick home, now being offered at a reduced price.

Full Basement
Custom Built

Drive out Pontiac Drive to Rosedale, turn right to new home (last house on the left)

OPEN SUNDAY
1-5 P.M.

W.M. A.
KENNEDY

REALTOR
3101 W. Huron FE 4-3569
Open Evenings 'til 9

Partridge

IS THE "BIRD" TO SEE

Income - Trade

Well maintained 4 family apartment house just outside Pontiac. Has income of $185 per month plus owner's apt. No vacancies in the past 2 years. Priced at just $14,900 on terms. Will accept home in trade.

3 Bedroom Ranch
$950 Dn.

Pleasant 3 bedroom ranch home in Waterford Township. Colorful knotty pine kitchen. Carpeted living room. Located on extra large lot. Full price only $8,500.

REALTOR PARTRIDGE
FE 4-3581 1050 W. HURON
OPEN 'TIL 9

RENT BEATER!

$300 DOWN FOR THIS 5 ROOM MODERN BUNGALOW—PAYMENTS OF $55 PER MONTH — SEVERAL MORE TO CHOOSE FROM WITH LOW DOWN PAYMENTS.

JIM WRIGHT
REALTOR
345 OAKLAND AVE. FE 5-9441
OPEN EVENINGS UNTIL 8:30
MULTIPLE LISTING SERVICE

OPEN

OTTER HILLS – Pontiac's choice west side suburban location. Rambling brick ranch bungalow with full basement. Recreation room, two fireplaces. Attached two car garage. Closets galore. Lovely den. 3 large bedrooms, 1½ ceramic tile baths. 5 picture windows with lovely view from each. Large lot with outdoor barbecue. Lots of shade trees. Open Sunday 1-5. Mr. Smith will be in charge. South on Cass Lake Rd. to Windcroft. East to Bow Lane. North on Bow Lane to No. 670.

$15,500 FOUR BEDROOM – brick home in choice neighborhood. 3½ car garage. Two lge. lots. Paved st. Here is one of our best values. Will consider trade on smaller home.

$13,500 SELL OR TRADE – Lovely 3 bedroom semi bungalow with 4 large lots. Basement. Two baths. Oil AC furn. Aluminum awnings. Storms & screens. A good warm home. Will trade for housetrailer, land contract, your equity in home or farm in Southern states.

$8,500 SPECIAL—Very liberal terms. Lovely two bedroom modern bungalow. Pink of condition. Full basement. Gas heat. Wall to wall carpeting.

Open Sunday 10-4

L. H. BROWN, Realtor
1362 W. Huron Ph. FE 2-4810
Multiple Listing Service

3 BEDRM., BRICK, 75' TO LAKE. Under $25,000. FE 4-9163.

OPEN

SUNDAY 3-5

169 Dwight Street

6 room, 1½ bath home. Full basement and 2 car garage. Price reduced to $12,950.

ALSO OPEN
SUNDAY 3-5

2100 Old Lane

5 rooms and bath, nearly new Custom built. Only $1,920 down. DIRECTIONS: M59 TO CRESCENT LAKE RD. – TURN RIGHT TO TUBBS RD.–TURN LEFT TO OLD LANE.

WM. H. KNUDSEN
REALTOR 244 S. Telegraph Rd.
FE 4-4516

TRIPP

ELIZABETH LAKE ESTATES. Spacious older home with 2 bedrooms and full bath up; 1 bedroom and lav. down. Full dining room, oil heat, rec. room, double garage with attached summer house, fenced yard. 2 lots, lake privileges.

Leslie R. Tripp, Realtor
75 W. Huron Street
FE 5-8161 or FE 5-0338

John K.

IRWIN

Babies, Babies, Babies

You love them and we do too. There's lots of room for babies big and small in this spacious 4 bedrm. 7 room home situated on 2 large lots in Elizabeth Lake Estates. An excellent place to raise a family. Priced at just $15,750.

Here's Another

Fine place to raise a family. 4 bedrms., living rm. with fireplace, dining rm., kitchen, full bath, rec. room, 3 car garage, 2 lots. Close to schools. This fine home is on the North side. A real buy at $13,500.

Sorry

This one would be better for an income. It's big (8 rooms) but it is located on Huron St. A little work would make a real income maker. Priced at just $11,750, terms.

John K. Irwin
REALTOR
Since 1925
313 West Huron St.
Phone FE 5-9447 Eve. FE 5-4846

GILES

$650 Down

6 room 3 bedroom inside the city. Full basement. On paved street, near schools, etc. $8,350 full price.

Vacant

2 bedroom full basement, 1½ car garage. 2 lots with fruit and berries. ½ block to bus. Only $10,500 with terms.

Near Hospital

7 room 3 bedroom. Newly decorated, wall to wall carpeting. Full basement, also garage.

GILES REALTY CO.
FE 5-6175 221 BALDWIN AVE.
After 6: FE 2-7906 or FE 5-5293

OPEN

3-5 SUNDAY
3623 Coseyburn

LOON LAKE SHORES. 3 bedroom, waterfront ranch home. Carpeted living room with fireplace, dining el. Smart kitchen with knotty pine cupboards, stainless steel sink, exhaust fan. Tiled bath, full basement. Nicely landscaped lot. Directions: Drive N on Dixie turn right on Silver Lk. Rd., left on Walton Blvd. then left on Loon Lk. Shores Dr.—watch for signs.

Leslie R. Tripp, Realtor
75 W. Huron Street
FE 5-8161 or FE 2-9676

OPEN

SUNDAY 2-6 p.m.

"WESTRIDGE" AT WATERFORD

See these 3 deluxe, custom-built, 3-bedroom ranches. Plus features: Smart designs; large paneled family rooms; utility rooms; 1½ baths; Andersen Thermopane windows. Complete with landscaping and screens—ready for immediate occupancy.

Ask about our "trade-in" plan!

Heltman, Tripp

75 W. Huron Street
FE 5-8161 or OR 3-9411

MILLER

NORTH SIDE near new Engineering building—very good 2 bedroom bungalow. Ceramic bath, lovely living room and dining L. New kitchen, select oak floors, painted walls, full basement, gas heat & water softener, only $9,000 –terms.

HURON GARDENS unusually good 5 room 1 floor home, all large rooms, 2 or 3 bedrooms, separate dining room, lovely modern kitchen, breakfast nook too! Full basement, garage & beautiful 200 ft. lot, only $8,950–terms.

William Miller
Realtor FE 2-0263
1075 W. Huron St.
Next to Branch Post Office
Multiple Listing Service

Income Property 43A

Security

Is what you will have with this 12-room brick and frame income. Features 3 baths, 4 kitchens, basement, gas heat and is partly furnished. $3,000 down and $80 per month will handle. Call J. A. Taylor, Realtor. FE 4-2544.

For Sale Lake Prop. 44

50' FRONTAGE ON SYLVAN LAKE FE 8-0805.

DUNHAM LAKE FRONTAGE lots. Only 17 lots available. Priced from $8,000. Chapin Realtor, OR 3-8982.

LAKE OAKLAND PRIVILEGES. 2 bedrm., auto. oil heat, many extra features. $1,000 down. $75 mo. Owner. OR 3-4492.

SELL OR RENT 2 FAMILY income on Lake Orion. Gas heat. $11,500, $1,500 down. OR 3-6015.

UNION LAKE PRIVILEGES – 3 bedroom ranch, '49. 25 foot living dining room, gas heat. $10,500. $1,500 down. Sell furnished or unfurnished. Cash offers accepted. Immediate possession. EM 3-0500.

WHITE LAKE

Older home in a new lake development. Ormond Beach. 3 bedroom farm house with huge living room, (stone fireplace). Basement, 2-car garage. On one acre surrounded by beautiful evergreens. Total price at $15,900. Down payment $3,500. Located on Ormond Rd. just north of M59. See by appt only. Phone EM 3-4196.

C. Schuett, Realtor
7400 Highland Rd. (M59)

WATKINS LAKE

Beautiful lake front, large living rm., beamed ceiling in redwood, carpeted wall to wall, raised fireplace, 3 bedrms., hot water heat, oil fed, garage, large lot inclosed with link joint fence. By appointment only. $27,500. Terms.

RIDGEWAY REALTY
975 Baldwin Ave. FE 4-6203

WILL TRADE YEAR-ROUND lakefront home on Springfed lake, for house with acreage and must have basement. Write Box 60, Pontiac Press.

For Sale Resort Prop. 44A

LAKE LOT AND SUBURBAN OWNERS IN W. OAKLAND CO.

PLANNING TO BUILD?

Visit our Home Planning Cept. SEE OUR BIG BARGAIN PLANS. View the terrific values in lakefront homes which we designed and built in Lakewood Village. You'll get top $$$ value. BUILT ON YOUR LOT OR OURS.

C. Schuett, Realtor
7400 Highland Rd. (M59)
10 miles W. of Pontiac
EM 3-4196 or KE 2-2400

For Sale Lots 46

1½ MILES W. OF ROCHESTER, 1ul Ft. x 253 Ft. Basement in, 48x27' with garage footing. Fireplace in basement. Blueprints Priced, $2825. Owner, OL 2-2286

100X150 FT LOT, $900. NEAR Oakland Lake. EM 3-0404.

BUSINESS LOT FOR SALE. 40x100. Baldwin ave. area. Ph. FE 4-1092.

"Building Sites"
Approved mortgage loans
A good selection
Low as $100 down
LADD'S, INC.
4286 Dixie Hwy. Drayton Plains
OR 3-1231

FOR SALE LAKE LOT. 75x205 ON Judah Lake. Also a steel boat. Reasonable. FE 4-5057.

FUTURE LOOK
For Your Building Program

6 CHOICE RESIDENTIAL LOTS, approx. 60x135' each. Williams Lk. Rd., near Waterford theater. All for only $2900.

10 RESIDENTIAL LOTS near Longfellow school, 40x143', $475 each.

2 COMMERCIAL LOTS, 1 acre each, 190 ft. frontage on East Blvd., near Perry St.

AUBURN RD., M-59 HWY., 200 Ft. frontage, 449 Ft. deep. Zoned commercial, $6500 — Terms.

HOT SPOT ACREAGE 9 valuable acres, off Baldwin Ave., just on the edge of the city limits.
WILLIS M.
BREWER

JOSEPH F. REISZ, SALES MGR.
53-55 N. Parke FE 4-5181
EVES. FE 8-0823

LOT 75X187. READY FOR BUILDING. Some on paving. $1500 up. Near Walled Lake stores, schools and churches.
R. I. WICKERSHAM
7195 W. MAPLE MAYFAIR 6-6250.

LAKEFRONT LOTS, SUITABLE for building on Watkins, Oakland, Brendel, Sylvan and Otter Lakes.

LIKE GOLF?
Restricted lot, 100 x 150 ft. level, ideal for ranch home. Rear of lot facing Silver Lake Golf Course

We have many suburban lots for spring building

SUNDAY—CALL MR. ROBINSON, FE 7-9786.

SMITH-WIDEMAN
REAL ESTATE OPEN EVES.
FF 4-4526 412 W. Huron

TO BUY OR SELL
Residential or commercial lots.
CALL
HOLMES-BARTRAM
4395 Dixie Hwy. OR 3-1950

For Sale Acreage 47

BY OWNER. 63 ACTUAL ACRES. Very level Top Soil. OA 8-2353.

COUNTRY LIVING. 15 MINUTES from downtown 1 mile from Waterford High School, approx. 4 acres, good high ground, cleared, 280 ft. on road, 520 ft. deep. 500 ft. from good fishing lake, price $5,000 with $2500 down. FE 2-0719.

For Sale Farms 48

—BUY THEM NOW WHILE WE HAVE A FINE SELECTION—

130 acres of the finest in fine farms. A-1 bldgs. thruout. Modern and almost all workable land. 15 acres of wheat with farm, located on Blacktop road. Priced to sell at once with terms.

120 acres modern deluxe farm with 2 modern homes and the best in good barns, all workable except about 4 acres. Many fine outbldgs. Located south of Lapeer in Metamora area. Priced for quick sale with terms.

128 acre all modern farm, the best corn and potato land in Michigan with live stream, open-type barn, with concrete barnyard. Milking parlor not quite finished, many outbldgs. 110 acres tillable. Priced with terms.

Several more farms from 40 acres up that may suit your needs. We back our farm sales with Soil Conservation reports. All farms shown by appt. only.
EARL SUGDEN — REALTOR
22 Park Street
Lapeer, Mich.
Phone MO 4-8241—Res. MO 4-3825

CARNIVAL by Dick Turner



"I'm having it removed! When it comes to employe relations problems, it doesn't seem to realize it's working for me!"

For Sale Farms 48

80 ACRES FOR LEASE. 6 RM. house 9900 Elston Rd. $75 month. Owner will make some allowance; for minor repairs.

RIDGEWAY REALTY
975 Baldwin Ave. FE 4-6203

AT GAYLORD. 3 BEDROOM ranch type with fireplace, on 72 acres. Hunting, fishing and ski area. 48 Acres cleared, balance maple. Price — $5,000. Owner, OL 2-2286.

METAMORA TWP. LAPEER County. By owner, 73 acres—55 tillable. ½ mile off main H'way. House, barn, good implement shed and silo. Priced to sell—$3,000 down to responsible party. Phone MC 4-2546 after 6:30 p.m.

48 ACRES

Good sandy loam, soil with 5 acres of muck, 5 acres of timber, barn & out building in good cond. Remodeled 1½ story home, 2 bedrms. & bath first floor, $15,-$50. Terms. Will trade.

80 ACRES

Well located 18 miles N. of Rochester. Beautiful English type 10 rm. home with basement, utility & attached garage, good barn & out building, Exc. fences. $29,500. Terms.

RIDGEWAY REALTY
975 Baldwin Ave. FE 4-6203

FOR FARMS AND ACREAGE
Call Rutledge, OR 3-1111, FE 4-0003

OXFORD AREA — 31 ROLLING partially wooded acres with good 4 rms. & bath, paved rd. A beautiful spot for country living & the price — $15,500. Terms.
H. P. Holmes, Inc.
2531 S. Lapeer Rd. FE 5-2953

OXFORD AREA. 160 ACRES OF gently rolling land. 9-room modern home, all large rooms, also tenant house. Large barn and several other farm buildings. School bus at door. Here is an excellent buy at only $200 per acre.

Floyd Kent Inc., Realtor
2200 Dixie Hwy. at Telegraph
FE 2-0123 — Open 9 to 5
AMPLE CUSTOMER PARKING

WHITE

BROS.

HURRY!

Farm to settle estate — a farm at farm's prices. Approximately $200 per acre. This 120 acre farm has a large 6 bedroom white frame home on blacktop road within a few minutes of Pontiac. Other features are many shade trees around home which also has huge kitchen, dining room and living room, has barn, tool shed and other out buildings. Farm is slightly rolling with 25 acres of woods. Better check this one now.

WHITE BROS.
REAL ESTATE
OR 3-1295
Open Eves. 'til 9: Sun. 10 'til 5.

Sale Business Property 49

140' FRONTAGE ON MONTCALM. FE 2-0432

Commercial

On M59 opposite city airport, 2 story cement block building with room for 2 businesses down, 2 apartments up. Owner sacrificing for $16,950 or will trade equity for home.

Roy Annett Inc.

REALTORS
28 E. Huron FEderal 8-0466
Open Evenings and Sunday 1-4

INVESTORS!
We have 450 feet of valuable Dixie Highway frontage for sale. Can buy 150 feet with good building for $10,500, or entire parcel for $53 per front foot. Easy terms. Call J. A. Taylor, Realtor. FE 4-2544. Eves. OR 3-6148.

Rent Lease Bus. Prop. 49A

IMMEDIATE OCCUPANCY WAREhouse and 2 modern offices for rent. Approx. 6,000 sq. ft. 1 semi-loading dock and 2 small truck loading docks. Highway location. Call FE 4-2597 or after 6, call FE 4-0246.

Business Opportunities 51

9 ACRES INDUSTRIAL PROPERty. Fronting Pere Marquette railroad and Huron River. Appraised $25,000. Selling price $12,000, 10 per cent down.
JAMES REALTY CO.
23863 Middlebelt
GR 4-5464

Beach and Boat Livery

Located on top highway near Pontiac. Plus bait & tackle store. Grocery store, 4 rental units, & owners home. Call us for details

Gas Station and Store Building

Good corner location on 16 Mile Rd. Station 24 by 32, store 24 by 50. Plus utility 8 by 20. Central heating, also owner has 5 rm. modern brick home. $45,000 terms.

RIDGEWAY REALTY
975 Baldwin Ave. FE 4-6203

COFFEE SHOP. WELL LOCATED. Established business. Price $3,300, includes stock and equipment, $1,-300 down. Monthly rental, lease available. Investigate. Phone for more particulars. Clark Real Estate, 1362 W. Huron, FE 4-6492 or FE 4-4813. Open evenings and Sundays.

COMPLETE NEWLY REMODELed office building with restaurant equipment. Good location next to Plant 4. Exc. for clubs and income. FE 2-4673.

CLAWSON RECORD SHOP, 102 N Main, Clawson. Splendid opportunity. Phone LIncoln 3-5502 after 6 p.m. LIncoln 5-9105.

DON'T WISH FOR MONEY! Make it easily through Clasified Ads. To sell, rent, buy, swap, hire, dial FE 2-8181.

Business Opportunities 51

BEAUTY SHOP SPACE WITH equipment on W. Huron St. FE 2-8041

COLORED

GROCERY STORE. Well established. Good corner location. Also includes one 4 room and one 5 room apartment with baths. Renting for $125 per month. Full basement, stoker heat. Immediate possession. $1,000 Down.

"RAINBOW REALTY"
FE 2-2614 502 S. PADDOCK
EVENINGS: FE 4-6306

DRIVE-IN RESTAURANT WITH sleeping quarters. Lease and equipment $850. Quick sale. MApie 5-7002.

FOR SALE
Auto glass installation business for sale. Located on one of Pontiac's busiest streets. Inquiries to Pontiac Press Box 25.

GAS STATION FOR LEASE. REASrent. Low inventory. FE 2-0121.

LAYOFFS END

WHEN YOU GO INTO BUSINESS FOR YOURSELF
SUNOCO
Offers you the opportunity to own your own service station business and earn $8,000-$9,000 a year with an investment of as little as $1,000. The locations available immediately:
20,000 gal. station
Woodward & Earlmoor
New location at E. Blvd. & Mt. Clemens
For further information call:
SUN OIL CO.
TR 2-8100 — Sales Dept.
Eves, Mr Bridges, VE 7-2586.

"LET'S TALK BUSINESS!"

Wife Left

Owner just dropped the price on this tavern near Pontiac. No food—real money-maker. Volume approximately $35,000 per year. Check this for a real buy. P. S. Rent only $75 per month.

Stock Market Jitters

Won't affect this established aircraft parts business and travel service. Now grossing over $90,000 per year. Requires substantial down payment.

MICHIGAN BUSINESS SALES CORPORATION
JOHN A. LANDMESSER, BROKER
1573 S. TELEGRAPH RD.
FE 4-1582
PARK AT OUR FRONT DOOR

MILK DEPOT WITH STORE. Inquire 446 M15 Ortonville.

Partridge

IS THE "BIRD" TO SEE

A Northern Mkt. — Trade

Trade your home, contracts, or other property on this attractive northern grocery. Has 3 bedroom modern owner's apt. Fine 40' x 60' block bldg. included in price of $37,500. On easy terms.

Cottage Resort

Cottage resort on 4 acres with lake frontage in Oakland Co. Has 7 cottages, each with boat, and other furnishings. Could be 12 month operation. Only $7,000 down handles.

REALTOR PARTRIDGE
Businesses Thruout Mich.
FE 4-3581 1050 W. HURON
OPEN 'TIL 9

LIQUOR TAKE-OUT

With small grocery store operation. Does not handle fresh meat. Doing an $87,000 gross business. You can make a good living here & it is priced right.
R. D. RILEY, Broker
509 Elizabeth Lake Rd.
FE 4-1157 FE 4-4821

SERVICE STATION

New 2 stall, now available for lease, located Dixie Hwy. & Maybee Rds., has 40 ft. sales office, ideal for sporting goods center or other allied business. Call Sinclair Refining, FE 4-1511.

STANDARD OIL

New, 2-stall station for lease. Minimum financing required. $1,500 through company. Second and Joslyn. Call FE 4-1584.

RESTAURANT, BUILDING AND fixtures. Valuable business corner, Union Lake Village. Original owner and operator. Well established. Good spot for specialties. Fast-growing community. Reasonable and terms. For further information write Box 75, Pontiac Press.

WE BUY MORTGAGES. HART 10524 W. McNichols, Detroit

WE COVER
THE STATE

CLASS C near Tawas. Total price $33,500. Includes real estate with living quarters, 30x100 ft. building, 2 furnished cabins. This business shows good gross & VERY STEADY. Terms, will take trade for part down payment.
TAVERN & GRILL. In Southern Oakland County. Finest of factory built fixtures & equipment. Good lease includes living quarters. $14,000 down, will take land contract for part. 1957 gross $65,912. Enough for partners.

STATEWIDE

Real Estate Service of Pontiac
B. D. CHARLES, REALTOR
1717 S. Telegraph FE 4-0521
Eves. Call FE 5-0364 or MY 3-1681

Sale Land Contracts 52

$320 DISCOUNT. NEW RANCH home, full basement, 7 acres, Waldron Rd. Bal. $3,200. 6 per cent interest. Payments $30. Private party. OR 3-7755.

LAND CONTRACT PROTECTION policy. New England Life. OR 3-8982.

Money to Loan 53

(State Licensed Lenders)

QUICK $25 – $500 LOANS!
SEABOARD FINANCE CO.
EASY PARKING 1185 N. PERRY ST.
FE 8-9661

Quick Cash

$25 TO $500

On your own signature, auto, or other security. Up to 24 months to repay. Our service is quick, friendly and helpful. Phone FE 5-8121 or visit us at our office.

Home & Auto
LOAN CO.
7 N. Perry St. (Corner Pike)

LOANS $25 TO $500
BAXTER & LIVINGSTONE
64 W. Lawrence St. FE 4-1538

GET CASH QUICKLY
Up to $500
Oakland
Loan Company
502 PONTIAC STATE BANK BLDG.

Loans $25 to $500
on signature only
HOUSEHOLD
FINANCE CORP. OF PONTIAC
3½ S. Saginaw St. FE 4-0535

CASH LOANS
to $500
BUCKNER
Finance Co.
Pontiac
Drayton Plains
Walled Lake
Utica

LOANS

$50 TO $500 — $25 TO $500
COMMUNITY LOAN CO.
30 E. LAWRENCE FE 8-0421
FRIENDLY SERVICE

TEAGUE FINANCE CO.
202 N. MAIN
ROCHESTER, MICH.
LOAN $25 TO $500
AUTOS
LIVESTOCK
HOUSEHOLD GOODS
Ph. Rochester, OL 6-0711, OL 1-9791

WHEN YOU NEED
$25 - $500

You can get it quickly on your signature, car or furniture. No endorsers. Payments to suit your budget. We will be glad to help you with your money problems.

STATE
FINANCE CO.
FE 4-1574
702 Pontiac State Bank Bldg.

Mortgage Loans 54

A Mortgage Problem?

We make mortgage loans to meet your requirements. Any property, any amount, prompt service. Also buy land contracts and real estate. We Buy Equities
CHEFF-MIRGE, & RLTY CO.
10 W. HURON ST., PONTIAC
FE 8-8589 Eves, EM 3-0948

LOANS—$600 to $1,500

1. For any purpose, on homes, modern or not, in Oakland County.
2. For home additions or improvements.
3. To rough in or enclose house partly constructed.
4. To build a garage or on a garage home.

Apply 209 National Building
Pontiac or phone FE 4-4729

Swaps 55

15 FOOT AMANA FREEZER. Swap for car. FE 2-6823.

$5,390 EQUITY IN LAND CONtract payable at $70 monthly, 6 per cent interest. Secured by Pontiac City home. Will trade for home & pay cash difference. Clark Real Estate, FE 4-6492 or FE 4-4613. Ask for Mr. Clark.

CHAIN SAW FOR ELECTRIC welder. MY 3-5821.

COLEMAN OIL FURNACE FOR aluminum boat or power tools. MY 3-1128

EQUITY IN HOUSE, SWAP FOR car or truck. FE 8-3585.

EXCEPTIONAL DEAL. EQUITY in house on lake for trailer. Must sacrifice immediately. Call OLive 1-0248.

EQUITY IN A HOME, PLUS FURniture & cash for large housetrailer. Or discount equity for cash. FE 8-2686.

FOR SALE OR TRADE: A FRUEhauf four - wheel dump trailer. Kingham dump semi and Dodge 3-ton tractor. 1948 Ford F-5. 1949 Ford 2-dr. FE 4-6595.

LATE MODEL CAR & CASH
For your land contracts or mortgages where you have sold property. Economy cars. 22 Auburn, off Saginaw. FE 4-2131.

LARGE 18 CU. FT. DEEP freeze, would like to swap for smaller one, in good condition. FE 4-3780 after 5.

MARLIN 22 RIFLE. LIKE new. With sling—will trade for good 9x12 rug. FE 4-6997.

PAINT SALE
Of discontinued colors. Rent our sanders and polishers. Complete line of floor finishes & waxes.
BARNES HARDWARE
742 W. HURON

SWAP $1,000 EQUITY IN CABIN near Luzerne. FE 8-3657.

SELL OR TRADE

$18,975 FULL PRICE — and worth every penny of it. Large 4 bedroom farm home. Reconditioned and modernized from top to bottom. Over $6500 spent in modernizing this lovely home in addition to owners time. Large 30 x 60 barn. Two car gar. 10 acres of good land. "Excellent neighborhood." Will trade for smaller home. Ask for Mr. Brown. Evenings call OA 8-2618. L. H. Brown Realtor 1362 W. Huron Ph. FE 2-4810.

USED WATER SOFTENER, $65. Discount on new one with free installation. ORlando 3-2360.

WILL TRADE GAS STOVE FOR living rm. or bedrm. suite. FE 8-8028 after 5.

WANTED
Some good, small used pianos.
MORRIS MUSIC
34 S. Telegraph FE 2-0567

WILL TRADE
EQUITY IN HOUSE
Or lot for 3 bedroom brand new brick ranch home. Full basement, luxury extras. Phone FE 5-6767 or WE 3-4200. Jerome Building Co.

For Sale Clothing 56

BARGAINS – CHILDREN'S clothing & ladies coats & dresses, misc. items. Call before 9 p.m. FE 2-0624.

GENUINE SEAL FUR COAT. ¾ length. Size 14, $35. 84 N. Roselawn. FE 5-2211.

MEN'S WORK CLOTHES FOR sale cheap. Shirts & pants, 2 for 99 cents. Coveralls, $1.75. Workman's Outlet, 65 S. Saginaw.

WOMEN'S SHOES, SLIGHTLY worn, size 5½ & 6. All styles. For information call after 6 p.m. FE 5-5113.

Sale Household Goods 57

1 PAIR FRENCH DOORS, $18; oak desk, $25; 4 Jr. pool table, $20; coffee table, $8. MI 6-4365.

2 SINGLE BEDS, COMPLETE. Large dresser. FE 2-0756.

2 METAL BEDS, SINGLE & DOUbe, chest, Maytag wringer, washer, & misc. FE 4-963.

7 PIECE LIVING ROOM SUITE. Brand new, davenport & chair, 2 modern step tables, matching coffee table, 2 decorator lamps. All for $99. Pay only $2 weekly. Pearson's Furniture, 42 Orchard Lake Ave.

Sale Household Goods 57

9x12 RUGS, WOOL FACE, $15.95. Reversible, $16.50. Imported, $34.95. Axminster, $49.95. Rug pads, $5.95. Pearson's Furniture, 42 Orchard Lake Ave.

8 PIECE DINING ROOM SET. Desk. Chrome kitchen set. Gas range. Sink with metal cabinet. FE 4-8273 or FE 2-1189.

9x12 Felt Base Rugs $3.95

Sale of Hi-Test Alcohol
BONNY MAID VINYL TILE, 8c
4½-Ft. Wall Tile 25c

Rubber base paint, gal. $3.75
GUAR. HOUSE PAINT, gal. $1.95
Syers, 141 W. Huron. FE 4-3064

5 ROOMS OF FURNITURE, MUST sell immediately. ORlando 3-4941.

8½ CU. FT. GAS REFRIGERATOR. Across top freezer. Good cond. $40 MI 6-7259

17" TV, EXCELLENT CONDITION. $35. FE 8-3788.

18 CU. FT. UPRIGHT GE FREEZer. New (slightly damaged). R. B. Munro Electric Co., 1060 W. Huron, Pontiac.

25 YARDS WOOL CARPETING. Chrome dinette set. MI 4-1624.

30" GAS RANGE, 3 YEARS OLD. 24" GE electric range. Frigidaire refrigerator, good cond. CRUMP ELECTRIC
3465 Auburn Rd. FE 4-3573

APPLIANCE DISCOUNT SALE
Deluxe ironer, like new $49
$149 Norge clothes dryer $119
$129.95 Speedqueen washer $98
$269.95 Norge 10 cu. ft. refrig. $188
Big discounts on TV & HiFi players
Up to 2 years to pay
WAYNE GABERTS
121 N. Saginaw FE 5-6189

15 CU. FT. UPRIGHT CARRIER freezer, must sell, $125. FE 4-1843.

6 YR. CRIB, GOOD COND. $10. FE 5-3573 after 7 p.m.

ANTIQUE PARLOR ORGAN & PIano organ. Good cond. FE 5-3458.

APPLIANCES – DISCOUNT
RCA Whirlpool Supreme dryer, reg. $239: now $169, $2 per wk.
Crosley Deluxe electric range, reg. $289: now $195, $2 per wk.
RCA Whirlpool electric ironer, deluxe model, reg. $269: now $159.
Duo-Therm oil heater, Maytag washer. SCHICKS, MY 3-3711.

ABOUT ANYTHING YOU WANT FOR THE HOME CAN BE FOUND AT L & S SALES
A little out of the way, but a lot less to pay. Furniture & appliances of all kinds.

For Sale Miscellaneous 60

GENERAL AUTOMATIC FURnace. FE 5-8330.

GAS WATER HEATER $54.95
Electric water heaters $79.95
Bathtubs first grade $49.95
G. A Thompson ... 80 S. Perry

NEW GALVANIZED PIPE
½-in. 21-ft. lengths 13½c ft.
¾-in. 21-ft. lengths 17½c ft.
SAVE PLUMBING SUPPLY
173 S. Saginaw FE 5-2100

OPEN SOON AGARS BUILDERS Supply, 1016 Mt. Clemens St., Plumbing & Electrical supplies, paint and tool rental.

POST LIGHT FOR OUTSIDE, $18.90 complete; 1-2 Romex, 3c per ft. in 250' coils; G. A. Thompson, 80 S. Perry.

PLYWOOD SPECIALS
Cash & Carry
¼ Fir 4' x 8' G1's $3.60
¾ Fir 4' x 8' G1's $7.95
¾ Birch 4' x 8' G2's $16.00
PONTIAC PLYWOOD CO.
1488 Baldwin Ave FE 2-2543

ROMEX, 14-2, 250 FT. coil $7.25
Other wire and cable at low, low prices. Warwick, FE 4-5090.

REO
Lawn Mowers
$49.95 up
PONTIAC'S ONLY
AUTHORIZED
SALES & SERVICE
INCORPORATED CRAFTS
53½ UNION STREET FE 4-5139

RESTAURANT EQUIPMENT, BARgain if you take all. FE 5-5080.

RANGE HOODS, $29.95, INCLUDing fan, sliding door medicine cabinets with light, $37.95. Pearl toilet seats sheet covered while they last $5.50. Water systems $82.50 with horizontal tank G. A. Thompson, 80 S. Perry.

RIDING TRACTORS, WALKING tractors and power mowers, 1957 models reduced to amost cost. The boss says "They must go." LEE'S SALES & SERVICE Terms to suit Open till 9 p.m. FE 3-9630 921 Mt. Clemens St.

SINKS — IDEAL FOR USE IN home bars Slightly marred $3.95. Michigan Fluorescent. 393 Orchard Lk. Ave. —49.

SEARS SHALLOW WATER PISTON type pump, complete. Cost over $80, used 1 month. Will take $40. Also steel basement jack post, $5. 2 used kitchen sinks. $3 each. OL 1-6413.

THE SALVATION ARMY
RED SHIELD STORE
Everything to Meet Your Needs.
Clothing Furniture Appliances.
118 WEST LAWRENCE

TWO CLARK LIFT TRUCKS. 3,000 & 1,000 lb. capacity. Sacrifice FE 5-5133.

Talbot Lumber

Plasterboard, rock lath, paint, hardware plumbing and electrical supplies. 1025 Oakland Ave. Ph. FE 4-4509

USED OIL HOT WATER HEATER with tank. Reas. Mayfair 6-2104.

USED POWER MOWERS
We are cramped for space and are offering these machines at ridiculously low prices, $25 or $35 total cash price will buy a good used power mower. The engine alone is worth that price. First customers will get the best machines
W. F. MILLER
GARDEN & LAWN EQUIPMENT
1565 S. Woodward, North of 14 Mile, Birmingham, MI 4-6053.

USED OIL BURNER, CONTROLS and tank. Also good used oil furnace. OR 3-6106 or MA 5-1501.

USED OIL SPACE HEATERS, $20 and up. 80 South Perry G. A. Thompson & Sons.

WARM MORNING STOVE, WOOD or coal. Kitchen table & 4 chairs. Bathroom window, 16x16. OR 3-3791.

WOOD AND ALUMINUM COMBInation doors and windows. FE 4-2821
BENSON LUMBER CO.

WRECKING BARGAINS
All material to be sold on job at 238 & 248 Oakland & 25-27 Baldwin.
Kindling Free
Wolverine Lumber Co.
320 S. Paddock FE 2-9784

Machinery 60A

300 AMP AC ARC WELDER, 60 lbs. of Rod, OR 3-5689.

Do It Yourself 61

FOR RENT
WALLPAPER STEAMERS
HAND SANDERS DRILLS SAWS
BROWNIE HARDWARE
OPEN SUNDAY
FE 3-9239 489 S. SANFORD

FOR RENT
Floor sanders, hand sanders — furnace vacuum cleaners. Wallpaper steamers. Oakland Fuel & Paint, 436 Orchard Lake Ave. FE 5-6150.

FFAFF SEWING MACHINES, dry goods, drapery material, paint, Formica plumbing and electrical supplies. Open 7 days, weekdays 8:30 to 6:00 Sunday 10:00 to 4:00 Montcalm Builders Supply, 156 W. Montcalm. FE 5-4712

Cameras, Equipment 61A

WE BUY, SELL & TRADE, CAMeras, projectors, tape recorders. Epperly Camera Shop, 57 W. Huron St. FE 5-6615.

Sale Musical Goods 62

"EVERYTHING IN MUSIC"
CALBI
MUSIC COMPANY
HOME OF
BALDWIN
Organs and Pianos
Selmer - Conn - Bundy
Band Instruments
ASK ABOUT OUR
Rental Purchase Plan
119 N. SAGINAW FE 5-8222

ACCORDIONS, LOWEST PRICES. All sizes. Accordions loaned free with lessons. FE 5-5426.

BARGAINS
For your band and orchestra students. Rental returns, slight imperfections. Most of them in new condition. Use our rental purchase plan
MORRIS MUSIC
34 S. Telegraph FE 2-0567

BUNGALOW SIZE PIANO. IVORY finish. Excellent condition. Ideal for recreation room. $90. Terms. Calbi Music Company, 119 N. Saginaw, FE 5-8222.

PIANO — RESPONSIBLE PARTY wanted to take over low monthly payments on Console piano. Can be seen locally. Write Credit Manager, 19345 Livernois, Detroit 21, Michigan.

PIANO TUNING — OSCAR Schmidt, FE 2-5217

PLAYER PIANO, EXCELLENT condition, 1 year guarantee, $275. Terms, $25 down. Balance $12 per month. Calbi Music Company, 119 N. Saginaw, FE 5-8222.

PIANO TUNING, PLAYER REpairing Quitmeyer, OL 6-0571 — OL 2-5030

RETURNED BLOND SPINET ORgan. No down payment if you have good credit. Gallagher's Music Co., 18 E. Huron. FE 4-0566.

SPECIAL
Brand new console pianos. Regular retail price, $775; reduced to $570. Bench included. 10 year guarantee $35 down, balance up to 36 months Calbi Music Company, 119 N. Saginaw, FE 5-8222.

THOMAS ELECTRONIC ORGAN. 13 pedal board. Floor model. $645. Terms. Calbi Music Company, 119 N. Saginaw, FE 5-8222.

TABLE MAHOGANY SPINET. Sacrifice for $400. FE 8-0642.

TENOR SAX, $275. 649 E. PIKE or FE 2-1985 after 3.

USED UPRIGHT PIANOS AND Spinets. Terms Gallagher's Music Co., 18 E Huron. FE 4-0566.

VIOLIN & BANJO, BOTH WITH case. FE 2-2739.

WANTED
Some goods, small used pianos
MORRIS MUSIC
34 S. Telegraph FE 2-0567

Sale Store Equipment 64

2-8 FT. SHOWCASES, OR 3-2226. 3119 W. Walton.

3 RESTAURANT REFRIGERAtors. Cash register, work table & dishes. 40 qt. batch ice cream freezer. Desk & check - writer. Mint'c Ice Cream Co., 1360 S. Woodward, Birmingham, MI 4-4710.

BEER & WINE LICENSE, STOCK & equipment in store, also gas station equip. Cheap. MY 3-9966.

MISCELLANEOUS RESTAURANT equipment. Items such as refrigerators, soda fountain, ice cream freezers, milk shake mixers, counter, cash register, etc. Contact FE 2-0914 after 5.

NATIONAL CASH REGISTER — Exc. cond Also adding machine, like new MA 4-3975.

NATIONAL CASH REGISTERS — From $128 up. Reconditioned and guar. by the National Cash Register Co. Call FE 2-0285. After 5, OR 3-3204.

Sale Sporting Goods 65

44 MAGNUM-SMITH & WESSEN New, $110. 4.10 gauge Winchester. Skeet grade. Ventilated rib, cutts compensator, $145. 32 special Winchester model 94, new cond., $45. 38 Colt Cobra, lightweight, 2½" barrel, new condition, $50. Model 70 Winchester 270 caliber, $65. OR 3-8812.

KOREAN & INSULATED BOOTS. Sheepskin pants Insulated underwear, hooded coats, wool pants, galoshes. JOE'S A&N SURPLUS FE 2-0022.

GUNS, MODERN AND ANTIQUE. Buy, Sell, Trade. Burr-Shell, 375 S. Telegraph FE 2-4706.

GUNS — BUY, SELL, TRADE. Manley-Leach 10 Bagley.

FOR SALE 1917 ENFIELD RIFLE 30-06 cal. Very good condition. Phone FE 8-9509.

MARLIN 22 CALIBER RIFLE — 16 shot bolt action with sling and box of shells. Like new. $30. FE 4-6997.

NEW 8 SHOT, 22 REVOLVER. With holster. 1-12 gauge Ithica pump with poly choke. 1 8-shot 22 rifle $60. FE 4-9096.

MEYERS ALUMINUM BOATS. Mercury motors. Complete line of ice fishing tackle and live bait.
ANDERSON HARDWARE
2182 S. Telegraph FE 5-9962
Across from Miracle Mile Shopping Center

RINK ROLLER SKATES, $11.49 Chicago Deluxe, $13.88. Hydes Chicago, $17.98. Deluxe toe stops, $2.98. Basketball shoes, $3.98. $22.75 Dacron Insulated underwear, $14.95.
PHILIPS, 79 N. SAGINAW ST.

Sand, Gravel & Dirt 66

A-1 TOP SOIL, CRUSHED STONE. Sand, grave, peat, fill. Earl Howard, EM 3-0531.

A-1 TOP SOIL, CRUSHED STONE, sand, gravel. Fill, Lyle Conklin, FE 5-1112 or FE 2-8572.

BEACH SAND AND COW MANURE. PHONE FE 4-3271.

EXCAVATING — BULLDOZING. All top soil fill, gravel, sand, beaches installed. snow removal. EM 3-4515.

LOADING FILL SAND DAILY, Behind 720 Lockhaven Rd., $1.25 per load. FE 8-1232.

Special
Beach sand. FE 4-3263 & FE 2-1466

Wood, Coal & Fuel 67

16, 18 & 24 INCH WOOD, DElivered, $5 & up. FE 5-1413.

A-1 WOOD OF ANY KIND AT Vanderzyl Lumber Mill. Mill now under new management. 3399 Lapeer Rd. FE 8-6131.

A-1 SLAB WOOD, REASONABLE. FE 5-9031.

DRY SLAB WOOD, EXC. FOR fireplace and furnace. Del. FE 4-6589.

GOOD OAK WOOD
FE 4-6229

FIREPLACE WOOD, HARDWOOD, any length desired. Also shade & ornamental trees at reasonable prices FE 4-1196.

FIREPLACE, FURNACE, KINDling wood Channel coal—speedway fuel oil. Oakland Fuel & Paint 436 Orchard Lk. Ave. FE 5-8150.

Pocahontas Screenings
$8.50 in 2-ton loads delivered. Francis Coal and Oil Phone FE 2-8282.

SEASONED FIREPLACE WOOD plus cedar kindling. FE 2-6244

FIREPLACE WOOD. ANY SIZE. Delivered MY 3-1196.

WOOD COAL & FUEL
SLAB PILE, APPROX. 100 CORD, $100. MA 5-1178.

Plants, Trees, Shrubs 68

OAKLAND TREE SERV. TRIMming & removal. Free est. FE 2-0045. FE 5-3025.

For Sale Pets 69

AKC DACHSHUND PUPS. OR 3-2664

AKC REGISTERED COCKER spaniel pups. Some from Champion parents. Reasonable. Need room, MY 3-4078.

BRITTANY PUPS, AKC, 8 MOS. $30. MA 5-7002.

BEAGLES—STARTERS, BOXERS, Cockers, Irish Setters, Skiki'terriers 8 to 10 mos. $10—$15 each. Puppies, lots to choose from. Cockers, Collies, Fox Terriers, $6—$8 each. 3495 19 Mile Rd., between Dequindre & Ryan. REpublic 2-7004.

BEAGLE STUD — FD. CH. KENWOOD BILL. Fee $20.00 — Pups & young started hounds for sale. Chapman's Beagles. OR 3-7324

BOSTON TERRIER. REGISTERED, 7 wks old. LIncoln 3-4856.

DOBERMAN PUPPIES, AKC. Inter'l Champ sire, JUpiter 8-3495.

ENGLISH POINTER PUPS FOR sale. 626 Joslyn Rd., Lake Orion.

FREE TROPICAL FISH
Buy 2 and get 1 free. Hunts' Pet Shop, Miracle Mile Shopping Center.
Open 'til 9 FE 8-3112

GOLDEN RETRIEVER PUPS, AKC, $60. Rare beauty, gentle disposition. Finest childs dog. No expense spared raising this husky litter, EM 3-2170.

GENTLE BUYS WTD. FOR COLlie puppies, MA 4-3277.

NEW ADDRESS, ALL PET SHOP. 55 Williams St. FE 4-6433.

POODLE, WHITE MALE MINIATure. 171 Navajo, FE 5-6797.

PARAKEETS. CANARIES. SUPplies. 183 Sanderson, FE 2-7727.

PARAKEETS CANARIES, CAGES. Food. Since 1927—586 Oakland Av

Parakeets Guar. to Talk
Special male babies, $3.89, 25 per cent off on Harlequins & rares. Trained birds $8. 591 4th St. FE 2-4025.

PUREBRED BEAGLE & BASSETT 1 yr. old. OR 3-6506.

PURE - BRED GERMAN SHEPherd, Black and white. Female. Reas. FE 8-6762.

POMERANIAN PUPPIES, ALSO poodle puppy. Reas. Call FE 5-0851.

REDUCING AVY STOCK DUE TO illness in family, 20 per cent discount on all birds. Cranes Bird Hatchery. 2489 Auburn Rd. FE 4-457.

REG. TOY FOX TERRIER, PUPpies, MY 3-2878.

TOY CHIHUAHUA MALE 10 weeks old. 231 Tienken, Rochester.

TROPICAL FISH, GOLD FISH, Parakeets & supplies. Frost Pet Shop, 401 Central Ave., off Atwater St., Lk Orion, MY 3-1091, open eves.

Dogs Trained, Boarded 70

DOGS, CATS BOARDED — FE 2-4708. Burr-Shell, 375 S. Telegraph.

Hay, Grain & Feed 71

1ST. CUTTING HAY FOR SALE. OL 6-0756.

1ST HAY, $18. STRAW, GRAIN. Horses boarded. $18. MA 5-0666.

1ST AND 2ND CUTTING HAY, 3899 Gregory Rd., Gingellville.

ALFALFA AND TIMOTHY, MIXED hay. Never wet. MU 4-7416.

ALL TYPES OF HAY, 1ST & 2ND cutting, corn. No rain. Will deliver. OA 8-2179. Fireplace wood.

FOR CASH IN A HURRY, sell things through Classified Ads. Anything goes! Dial FE 2-8181.

Hay, Grain & Feed 71

ATTENTION FARMERS!

I DESIRE TO HAVE PLANTED INTO CORN, 316 ACRES THIS YEAR. HAVE THE BASE ON LAKEFIELD FARMS AT CLARKSTON AND BALDWIN RDS., ORION TOWNSHIP. WILL GIVE 70 PER CENT OF THE CORN HARVESTED. WILL CONSIDER DIVIDING, BUT WILL DEAL ONLY WITH RESPONSIBLE, RELIABLE PARTIES. OWNER, A. A. ODOI, 1244 FAIRLAWN, ROYAL OAK, MICH. LIncoln 5-0924.

FIRST CUTTING BROME & Alfalfa hay, 50c a bale. 1840 W. Long Lake Rd. Bloomfield Hills.

GOOD HAY AND STRAW, $.40 A bale at the barn, 3300 Dutton Rd. FE 5-0074.

HAY & STRAW. WIRE TIED. Ph. Romeo, PLateau 2-2439.

STRAW 1100 BALES, $400. 4075 Bald Eagle Lk. Rd, Holly, MElrose 7-2790.

For Sale Livestock 72

2 ENGLISH SADDLES, VERY reasonable Midwest 6-9773.

5 BUCK KID GOATS, 2 REGIStered Nubian. EL 6-2403.

10 ANGORA RABBITS AND COOP — FE 2-4147.

10 EWES DUE TO LAMB IN March or April. 3 yearling nanny. Billy goats. 1-3 yr. old nanny due in April. GReenleaf 4-3489.

ARRIVED BIG LOAD QUARTER horses & pleasure, Arabian, 5-galted, & Palomino. MU 4-0525. Try our prices.

BEAUTIFUL PALOMINO, 3 YRS. well trained, gentle, Saddle and Bridle. 59191 Van Dyke near 27 Mile Rd.

SMALL PINTO HORSE, GENTLE for children. Fleidbrook 9-2900. 42201 12 Mile Rd., Novi.

Wanted Livestock 73

WANTED: LIVESTOCK. FORREST Jones, MA 5-0916.

For Sale Poultry 74

BREEDING GEESE
Purebred white Emden Mated pair ready to lay. Pair: $17. Trio, $25. Incubator, $15. 1343 Oxbow Lake Rd., 2 miles north of Commerce.

PULLETS, COCKERELS, $1.25 EA. 4989 Huston off Brown Rd. FE 5-1908.

Sale Farm Produce 75

"APPLES — NORTHERN SPY, Jonathan, Baldwin Delicious, Yorks. Bargains in cooking grade apples, $1.00 bu. Sweet cider freshly pressed. Oakland Orchard 2205 East Commerce Rd., between Burns & Duck Lake Rds., Milford.

APPLES, EATING AND COOKING. Glackmore Farms, 1900 Silverbell Rd. OL 1-6489.

Sale Farm Equipment 76

'53 FARMALL SUPER C, MANURE spreader, corn planter, 220 gal. gas tank and stand, case combine, baled straw, 2 wheel trailer, electric chicken brooder. MI 6-4739.

BOLENS 8 WHEEL HORSE TRACtor. 3.6 h.p. 6.6 h.p. Snow blowers. used power mowers, gas engines. Evans Equip. 6507 Dixie Hwy. MA 5-7878 or OR 3-7924.

A 15 PER CENT DISCOUNT WILL be allowed on the purchase of any new or used tractor, plow, disc or harrow.
Now is the time to bring in your tractor for repair. So that it will be ready to do your spring work.
We carry parts and service all types of tractors and implements, including Fords, Fergusons and Olivers. Call us for estimate and pickup.
Pontiac
Farm & Industrial
Tractor Co.
825 Woodward
FE 4-0461 or FE 4-1442

MODEL '56 DC 3-4 CASE TRACtor G-H loader. Hour Meter power take-off. New condition. Reasonable. Best offer. 914 Lone Tree Rd. Milford, MUtual 4-5629.

FARM MACHINERY — NEW AND used Prouix Oliver Sales on M24, just north of Oxford.

Act Now!!!
FREE PICK-UP & DELIVERY
Have your equipment serviced now for next Spring's work. Our trained mechanics will SAVE YOU TROUBLES & MONEY!
E-Z Credit Terms
HOUGHTEN & SON
J. I. Case & Ferguson Dealer
Rochester OL 1-9761

McCulloch Chain Saws
FOR AS LOW AS $167.50
We take trade-ins and give E-Z credit terms.
We have a few good used chain saws on hand.
We also have chain saws for rent.
KING BROS.
YOUR 1 H DEALER
Pontiac Rd. at Opdyke
FE 4-0737 FE 4-1112
McCULLOCH CHAIN SAWS
Rentals Parts & Repairs
1890 Crooks Rd. MI 6-0446

SELECTION OF NEW AND USED spreaders. Davis Machinery. Ph. NA 7-3292, Ortonville.

WANTED: 1 ROW CULTIVATOR for model B Allis Chalmers tractor. OLive 2-5306.

Auction Sales 77

2 DAY FARM AUCTION, 10:30 a.m. each day, 4 miles S. of Lapeer on M24 to Hunters Creek rd., then ¾ miles east of Clark Rd. (2627 Clark Rd.) or 3 miles N. of Metamora. Monday Feb. 17th, full line of good farm machinery to farm over 500 acres which includes a '56 Massey Harris 333 Diesel tractor; '56 Massey Harris 44 Diesel tractor; '56 Massey Harris 50 gas tractor; '55 Massey Harris 50 gas tractor; 2 Massey Harris 3 bottom 14" plows; 2 Massey Harris 4 section spring tooth drags; '54 Massey Harris Model 50 Clipper 7' Combine; '56 John Deere Van Brunt 15 hoe grain drill; '57 Freeman Manure loader; '57 New Idea 40' hay & grain elevator; '56 New Idea 7' PTO trailer mower; '54 Allis Chalmers chopper, hay & corn heads; Gehl forager chopper, hay & corn heads; '58 New Holland super 66 baler; '56 Dearborn 10' double disc Hydraulic on rubber. '55 Roderick lean 10' double disc; '56 New Idea 90 bu. manure spreader; '54 Allis Chalmers blower; '56 Brillion 10' single Cultipacker; New Idea 1 row corn picker; '56 New Holland 5 bar high speed rake on rubber; '56 Ferguson 2 row corn planter. 3 point Hedge; 5 wagons, also many other tools. 3 saddle horses.

Tuesday Feb. 18th, 110 head of good Holstein dairy cattle which includes 65 cows many fresh and due soon, many calfhood vaccinated. TB and Bangs tested. Also dairy equipment which includes a '56 Groen 500 gal. milk tank, '55 milk keeper, 300 gal. milk tank, 6 surge seamless units, produce: 3,000 bu. ear corn, 2,500 bu. oats, 11,000 bales of mixed hay. Metamora State Savings Bank Clerk, George Coleman. Prop. Bud Hickmott & Paul Hillman Auctioneers, OXford, OA 8-2159.

B & B
Auction Sales
5089 Dixie Highway
Drayton Plains
Every Wednesday 7 P.M.
Every Friday ....7 P.M.
Every Sunday ....2 P.M.
Buy and Sell Daily
OR 3-2717 Door Prizes

WILL SELL COMPLETE HOMES or odd lots. MY 2-1521.

For Sale Housetrailers 78

'53 ANDERSON, 36 FT. EXCELlent condition With extra large living rm. FE 8-0290.

1952 37 FOOT 2 BEDROOM. FE 4-1614.

FOR SALE: 28' ALL ALUMINUM 1952 Beamer. Sleeps 4, $1,000. FE 4-8061.

For Sale Housetrailers 78

FURNISHED MOBIL HOMES. Available on rental payment basis
TRAILER EXCHANGE
60 S. Telegraph FE 2-3200

MODERN HOUSETRAILERS, 15 ft. to 35 ft. 1 & 2 bedrms. Low priced bank rates on financing. New 15 ft. tour home, $995. Holly Marine Coach Sales, 15210 N. Holly Rd., Holly, MElrose 4-6771.

OXFORD TRAILER SALES
Zimmer - General
Gardner - Michigan Arrow
Richardson - Holly
15 ft. to 56 ft. 8 or 10 wide. Bottle gas, parts, carburetor service, 1 mile S. of Lake Orion on M-24. MY 2-0721.

WE ARE SOLD OUT OF USED trailers. We need your trailer. We will sell it for 10 per cent on our lot. Holly Marine Coach Sales, 15210 N. Holly Rd., Holly MElrose 4-6771.

DETROITER PONTIAC CHIEF
PONTIAC CHIEF
For 1958
IS ELEGANT
LUXURY LIVING
AT MODEST PRICES
When looking for the finest it's the fabulous Pontiac Chief, the mobile home that is designed with you in mind. We welcome your inspection Top trade-in allowances Also a large selection of good used mobile homes at bargain prices
Bob
Hutchinson
Mobile Homes Sales Inc.
4301 Dixie Highway (US. 10)
DRAYTON PLAINS
4 miles North of Pontiac
OR 3-1202

TRAILER EXCHANGE
MOBILE HOMES
Anderson - Regal
Silver Dome - Palace
35' 10' WIDE LOW AS $3,995
OTHERS IN COMPARISON
100 models available in 1, 2, or 3 bedrms., 8 and 10 wide.
Bottle Gas
Parts and Supplies
60 S. Telegraph FE 2-3200
Open Eves. & Sun. P.M.

Rent Trailer Space 79

MOBILHOME ESTATES. MODERN Lake front and playground. EM 3-2661.

OXFORD MOBILE MANOR FOR those who want the best. Base rate only $6.13 weekly. 2 miles east of Oxford on Lakeville Rd. OA 8-3022.

PARK AT PARKHURST
Where living is a vacation—72 lovely acres includes a private lake with good swimming, good schools Club house and tornado shelter. Only 15 minutes to Pontiac. Also trailer sales. Base rate $20. Phone MYrtle 3-4611.

Auto Accessories 80

2 H.P. AIR COMPRESSOR, LIKE new. 6 ton chain fall. FE 2-7252 or FE 5-4814

DUAL CARBS FOR '49—'53 FORD V8. Offenhauser complete. EM 3-3325

INSTALLED FREE
Mufflers, tail pipes, starters, generators carburetors, and fuel pumps.
HOLLERBACKS AUTO PARTS
340 Baldwin—FE 8-1431—FE 3-9477

For Sale Tires 80A

A-1 USED TIRES, $3.50 UP We buy-Sell. Also whitewalls
7 STATE TIRE SALES
503 S. Saginaw St FE 4-0687

NEW TIRES, 670 x 15 BLACK, $10.95 plus tax, Exchange; New White walls, 670 x 15, $13.95 plus tax, exchange New tire guarantee. State Tire Sales, 503 S. Saginaw FE 4-0687

(2) 650-16 6 PLY FIRESTONE tires. Used 3 months, FE 4-3136.

STANDARD BRAND NEW TIRES traded in on General Safety Tires. Up to 50 per cent off. Black or White Walls
ED. WILLIAMS
451 S. Saginaw at Raeburn

Auto Service 81

CRANKSHAFT GRINDING IN THE car, Cylinders rebored. Zuck Machine Shop, 23 Hood Phone FE 2-3563.

Sale Motor Scooters 82

1957 CUSHMAN EAGLE EXC. cond. Extras. MI 6-3942.

CUSHMAN SCOOTERS
ANDERSON SALES & SERVICE
12 S. PADDOCK (at Pike) FE 4-4246

For Sale Motorcycles 83

FOR PARTS & SERVICE ON your Harley Davidson, see Harley Davidson Sales Co., 372 S. Saginaw

Boats & Accessories 85

16 FT. REBEL SLOOP, SAILS and trailer, complete. 3510 E. Commerce Rd., Milford, Michigan. MU 4-3283.

1958 CENTURY BOATS
Top Quality Also In
Fiberglas—Plywood—Aluminum
MERCURY OUTBOARD MOTORS
Open 9 to 6 inc. Sunday
INLAND LAKE SALES
FE 4-7121 3127 W. Huron FE 2-6122

7½ HP EVINRUDE MTR. EXC. cond. FE 2-4075.

14' STEEL BOAT WITH TRAILER. FE 5-7329 after 5.

BOATS AND MOTOR COMBINATIONS TO FIT ANY BUDGET. NEW AND USED. LAY-A-WAY OR TERMS.
Harrington Boat Works
1899 S. Telegraph Road
FE 2-8033 Open Sundays

EVINRUDE MOTORS, CRESTLINer boats Gator trailers. Early season special 14 Ft. deluxe Crestliner boat, List $790 with 25 ft. electric evinrude. Both for $895. Kelly's Hardware, 3994 Auburn at Adams, Auburn Hgts. FE 2-8811

EVINRUDE MOTORS, BOATS and supplies Two 1957 18 HP motors left, Only $299 plus tax. One 5½ HP, Tony's Marine Service. Open 7 to 9. 2095 Orchard Lake Rd., Keego Harbor.

JOHNSON MOTORS
Boats Trailers & Accessories.
Everything for the boat.
OWENS MARINE SUPPLIES
396 Orchard Lk Ave FE 2-8020

WANTED.
USED SAILBOAT
Call OR 3-7753

Transportation Offered 87

FLY 4 ENGINE AIRLINER TO California $80; Hawaii, $99.10; Ferry Service inc. OR 3-1254.

TRUCK GOING NORTH, PART load. Either way. FE 5-6806.

WANTED: STUDENTS TO SHARE RIDE TO OR FROM HIGHLAND PARK JUNIOR COLLEGE IN THE AFTERNOONS, MONDAY THROUGH THURSDAY LEAVE PONTIAC AT 2:00 p.m., LEAVE HIGHLAND PARK AT 5:30 p.m. CALL FE 5-3898.

CARS FOR CONNECTICUT, PHILadelphia, New York, gas allowance, FE 2-3215. FE 2-5823 after 6 p.m.

Wanted Used Cars 88

A-1 PRICES FOR SCRAP & OLD cars, OR 3-6015.

AS MUCH AS $50 FOR JUNK AND cheap cars. FE 2-2066 days or eves

ARE YOU TIRED OF "BIG PAYMENTS"?
HOW WOULD YOU LIKE A NICE TRANSPORTATION SPECIAL FOR YOUR EQUITY IN YOUR '54, '55, OR '56 MODEL CAR? ALWAYS 20 OLDER MODELS TO CHOOSE FROM. OPEN 'TIL 10 P.M.
JEROME
"Bright Spot"
Orchard Lake at Cass FE 8-0488

CASH
AVERILL'S NEED CARS
Shop it, then bring it here for top dollars.
2020 DIXIE HWY.
FE 2-0078 FE 4-6896

TIZZY by Kate Osann



"Boys are SUCH fools!"

Wanted Used Cars 88

HIGH $$$ PAID FOR JUNKED cars, Joe Arthurs EM 3-9101.

Bud Shelton Motor Sales
Pays top dollar on late models. Cor. Auburn & E. Blvd. FE 8-9683

L. C. WILLIAMS USED CARS, pays top dolla for clean cars. Also trade up or down. See L. C. at 1501 Baldwin Ave., FE 8-3511.

See M & M Motor Sales
For top dollar on late model cars. 2627 Dixie Hwy OR 3-1603

TOP CASH! FOR ANY MAKE OR model. Trade up or down ECONOMY CARS 22 AUBURN

WE BUY CARS IN ANY CONDItion. FE 8-9157.

WTD.: USED & JUNKED CARS, Bagley Auto Parts Open Sunday from 10 a.m. to 2 p.m. FE 5-9219.

WANTED: '55 OR '56 RELIABLE Chevrolet, around $800. Will pay cash. Call Orionville, NA 7-3583.

WE TRADE
DOWN
Are you tired of
"BIG PAYMENTS"?
How would you like a nice transportation special for your equity in your '54, '55 or '56 model car? Always 20 older models to choose from
OPEN 'til 10 P.M.
We buy '54 through '57 model cars
"Jerome's"
"Bright Spot"
Orchard Lake at Cass
FE 8-0488

WE PAY
TOP DOLLAR
FOR CLEAN USED CARS & TRUCKS
Matthews-
Hargreaves
631 Oakland Ave FE 4-4547

WE NEED CLEAN USED CARS. Will pay the highest cash dollar. Will trade up or down. See us first
R & R MOTORS
724 Oakland FE 4-3529

WTD.; SHARP CARS, '49 THRU '54 models. Top dollar paid.
AUBURN MOTORS
CORNER PIKE & EAST BLVD.

Used Truck Parts 89A

USED TRUCK PARTS
ALL MAKES AND MODELS
HEIGHTS MOTOR SALES
2635 Auburn Ave FE 4-6632

For Sale Trucks 90

1948 INTERNAT'L 5-YD. DUMP, 825x20 tires, with 2 spares. Good cond. $295. Also '51 Cadillac, $495. '52 Ford Ranch Wagon, $395. Smith Motors, FE 4-1170.

'52 CHEVY PANEL $21.72 PER month. No money down, assume payments. Contact George Million, Harold Turner Ford. LI 9-4000.

'50 CHEV., 1½ TON WRECKER. OR 3-5689

DODGE STAKE TRUCK, GOOD condition, FE 8-8426.

'52 FORD CARRIER $22.52 PER month. No money down, assume payments. Contact George Million, Harold Turner Ford. LI 9-4000.

'53 FORD 1 TON PICKUP. $575. FE 8-2302.

'50 FORD F 3 EXPRESS $20.15 per mo. No money down assume payments. Contact George Million, Harold Turner Ford. LI 9-4000.

1947 INTERNATIONAL PICKUP, $129. 1597 Adams Rd.

'53 — '54 — '55
BECK WILSON
M15, ORTONVILLE, MICH
NA 7-2636

'54 CHEV. PICKUP. EXCELLENT condition, Very special, $595 full price.

'56 Chev V-8 ½ ton pickup with long body. New truck appearance. Priced to sell at $1095. Just your car or truck down.
Haskins Chev.
6751 Dixie Highway at M15
MAple 5-5071 Open nites till 9

1952
GMC
1 TON PANEL
$350
LARRY JEROME
ROCHESTER FORD DEALER
OL 1-9711

'51 FORD DUMP $2.25 PER MO. No money down assume payments. Contac George Million, Harold Turner Ford, LI 9-4000.

1952 INTERNATIONAL PICKUP, 8' box, Exc. cond. $375. MI 4-6088.

PONTIAC'S
TRUCK CENTER
GMC
RETAIL BRANCH
Oakland at Cass

'53 INTERNATIONAL ½ TON pickup. Exc cond. $625. FE 8-3714.

For Sale Cars 91

'50 BUICK ROADMASTER. $150. FE 2-5558.

1951 BUICK HT. DYNAFLOW, R&H. ABSOLUTELY NO MONEY DN. Assume payments of $8.65 mo. Call Credit Mgr. Mr. Parks at MI 4-7500, Harold Turner Ford.

CADILLAC, '51, SEDAN 62 R & H, WW, Original finish. Reconditioned last year. Clean. Owner, MI 4-3802.

DON'T PASS UP MONEY! Sell unneeded belongings for cash through Classified Ads! FE 2-8181.

For Sale Cars 91

Pontiac's Top Trader
'57 Ply. V-8, pushbutton drive.
'56 Buick Century 4 Dr. HT. Two '55 Ford V-8. Fairlane
'56 Lincoln HT. It's new.
Two '54 Chev. HT—2 Dr. Cheap.
Two '53 Cad. Make your own deal.
Two '53 Pontiacs, 1 owner. 24,000 Miles
'53 Nash 2 Dr Statesman.
'53 Dodge V-8 Hi-drive Nice.
Financing arranged Easy Terms. 50 more car selections.
Mostly trans. which we finance. Prices $35 & up. We also trade for real estate land contracts, mortgages or what have you. Deal today.
ECONOMY USED CARS
22 Auburn off Saginaw FE 4-2131

'48 CHEVY. BEST OFFER. OR 3-3780.

Volume Sales
MEANS
Volume
~~Savings~~

'53 Pont. Hyd Sed ..... $ 295
'53 Chev Bel Air PG 2 dr. ... $ 395
'54 Chev 2 dr. ..... $ 495
'55 Chev PG 2 dr. ..... $ 795
'54 Buick Super H-Top ..... $ 995
'56 Chev V-8 PG Sed $1195
'57 Chev 2 dr. Like new $1595
'55 Olds 888 Sed. All power $1695
'55 Cadillac 62 club cpe $2195
'58 Chev H-top 4 dr. Save $1000

MANY MORE TO CHOOSE FROM JUST YOUR CAR DOWN
Haskins Chev.
"Oakland County's Fastest Growing Dealer!"
6751 Dixie Highway at M15
MAple 5-5071 Open Nites 'till 9

'57 CHEVROLET
CONVERTIBLE
8 CYL. EXCELLENT CONDITION METALLIC GREY FINISH WITH WHITE TOP 2 TONE LEATHER INTERIOR, LOW MILEAGE. $350 AND TAKE OVER PAYMENTS — CALL MAple 5-1517

1951 CHEVY, 2 DR. R & H. ABSOLUTELY NO MONEY DN. Assume payments of $8.65 mo. Call Credit Mgr. Mr. Parks at MI 4-7500, Harold Turner Ford.

1950 CHEVY, GOOD TRANS, REAsonable, FE 5-7784.

'50 CHEVY, VERY GOOD CONDItion. FE 5-1925. 223 Nelson.

OPEN
for Inspection
ALL THE FINE QUALITY CARS AT
JEROME
"Bright Spot"
Browse around at your Convenience.
Orchard Lake at Cass
FE 8-0488

'56 CHEV 4 DOOR HARDTOP P.G. electric windows. Excellent Condition, Phone OL 1-6544.

1955 CHEVROLET 2 DR. POWERglide, 2 tone green. Exc. cond., $850. EM 3-3153 after 5.

'56 CHEVY, 4 DR. STATION WAGon Standard shift, good condition. Priced to sell FE 3-9445. 94 W. Huron.

'50 CHEV. SEDAN, GOOD COND., clean. EM 3-0061. H. Riggins.

REAL BARGAINS AT
Oxford Mtrs.
619 S. Lapeer
OA 8-2521

CHEVROLET, 1956 2 DR. BEL AIR, V-8, P.G. R&H, extras, by owner. MI 4-4615

FOR SALE: 1955 CHEVROLET Hardtop, Red & beige. White side walls, R & H. Owner. Call after 6 p.m., weekdays, OL 1-1854.

'55 CHEV. 4 DR. S. A REAL beauty. Very clean. No cash down and low payments. Eddie Steele Ford, FE 2-2566.

'56 210 CHEVY. OVERDRIVE. Leather upholstery, R & H. FE 8-8426.

'56 CHEVROLET V8 BEL AIR. 2 dr. R&H WW, Powerglide. Low mileage. Price $$1,175. OR 3-2952.

NO MONEY DOWN
1951's; '52's; '53's
Fords; Chevrolets; Plymouths
2 Doors; 4 Doors; Hardtops
As little as $275 or $16 per mo.
JIMMY DeROSE MOTOR SALES
3140 W. Huron
(1 Mile W. of Telegraph)

'52 CHEV. 2 DR. CLEAN. GOOD transportation. No money down. Low payments for you at Eddie Steele

--Today's Radio Programs--

WJR, (760) CKLW, (800) WWJ, (950) WCAR, (1130) WXYZ, (1270) WPON, (1460) WJBK, (1490)

TONIGHT

6:00—WJR, News, Sports
WWJ, Sports, Red Foley
WXYZ, News, Weber
CKLW, Musical Airs
WJBK, Don McLeod
WCAR, News, Page
WPON, World News

6:30—WJR, Music
WWJ, Monitor
WXYZ, Sports Parade
CKLW, Mich. Sec. State
WPON, Handy's House arty

7:00—WJR, Make Way
WWJ, Monitor
WXYZ, M. Shorr
CKLW, Family Theater
WJBK, C. Reid
WCAR, News, Logan

7:30—WJR, Town Meeting
WWJ, Monitor
CKLW, Word of Life Hr.

8:00—WJR, Country Style
CKLW, Assumption Univ.
WCAR, News

8:30—WJR, Basketball
CKLW, Quiet Sanct.

9:00—CKLW, News, Potter

9:30—WWJ, Old Oprey
CKLW, News, Knowles
WJBK, News, George

10:00—WWJ, Monitor
WXYZ, Surrell

10:30—WJR, Marty's Party
WWJ, Monitor
WXYZ, Jack Surrell
CKLW, News, Knowles
WCAR, News

11:00—WJR, News, Sports
WXYZ, Music
WJBK, News, George
CKLW, News, Knowles
WCAR, News
WPON, News, Sports

11:30—WJR, P.A. Melodies
WXYZ, Melodies
WPON, House Party
CKLW, News, Knowles

SUNDAY MORNING

6:00—WJR, Laymens Hour
WJBK, Blessings
WWJ, Music 'til Dawn

6:30—WJR, Farm Review
WJBK, Another Chance

7:00—WJR, Favt. Hymns
WXYZ, Farm News
CKLW, Family Theater
WJBK, Crucified Hour

7:30—WJR, Farm Forum
WWJ, Mariner's Church
WXYZ, Public Service
CKLW, Baughey Tabernacle
WJBK, Protestant Hour
WCAR, Morning Musical
WPON, Music

8:00—WJR, News, Baldwin
WWJ, Storyland
WXYZ, Bible Class
CKLW, Your Worship Hour
WJBK, Hymns, Light
WCAR, News, Gospel Hour
WPON, Assembly of God

8:30—WJR, Renfro Valley
WWJ, News, Music
WXYZ, Wings of Healing
CKLW, Pontiac Baptist
WJBK, Light & Life
WCAR, Back to God
WPON, St. John's Lutheran

9:00—WJR, News, Baldwin
WWJ, Crossroads Church
WXYZ, Religious News
CKLW, Bethesda Temple
WJBK, News, St. Francis
WCAR, Radio Temple

9:30—WJR, Album; Religion
WWJ, Sunday Music
WXYZ, Voice of Prophecy
CKLW, Christian Witness
WJBK, Question, Church
WCAR, Music for Sunday
WPON, Armenian Gos. Hr.

10:00—WJR, News, Hymns
WWJ, Radio Pulpit
WXYZ, News, Sun. Best
CKLW, Radio Bible
WJBK, News, Viewpoint
WCAR, News, Music
WPON, Christopher Prog.

10:30—WJR, Chapel Hour
WWJ, News, Art of Living
CKLW, Voice of Prophecy
WJBK, Mich. Med., Sweeden
WPON, Emmanuel Baptist

11:00—WJR, E. P. Biggs
WWJ, St. Paul's Cathedral
WXYZ, News, Sunday Best
CKLW, Pontiac Baptist
WJBK, News, Lenhart
WCAR, News, Music
WPON, Central Methodist

11:30—WJR, Tabernacle
CKLW, News, Angelican Ch.
WJBK, You Are the Jury

SUNDAY AFTERNOON

12:00—WJR, News, Guest
WWJ, News, J. Deland
CKLW, Labor News
WJBK, News, Lenhardt
WCAR, News, Music
WPON, News, Holiday

12:30—WJR, Supplement
WXYZ, News, Sun. Best
CKLW, Grace Em. Baptist

1:00—WJR, Best of Music
WXYZ, News, Sun. Best
CKLW, Frank and Ernest
WCAR, News, Music

1:30—CKLW, Lutheran Hr.
WCAR, Music
WPON, Holiday

2:00—WJR, Dick Haymes
WXYZ, News, Sun. Best
CKLW, Elder Morton
WCAR, News, Logan

2:30—WJR, Boston Pops Or.
CKLW, Bible Inst.
WCAR, News, Logan

3:00—WJR, News, Kostel'etz
WWJ, News, Monitor
WXYZ, Oral Roberts
CKLW, Album Time

3:30—WXYZ, Hour of Dec.
WCAR, News, Logan

4:00—WJR, Basketball
WXYZ, Revival Hour
CKLW, News, Album
WJBK, News, Music

4:30—WXYZ, Radio Bible Cl'
CKLW, News, Album
WJBK, Peter Stoner
WCAR, News, Logan

5:00—WWJ, News, Monitor
WXYZ, Dr. Pierce
CKLW, News, Album
WJBK, News, Music

5:30—WWJ, News
WXYZ, Herald of Truth
CKLW, Det. Adventist
WJBK, Detroit Speaks
WCAR, News, Logan

SUNDAY EVENING

6:00—WJR, Indictment
WWJ, Monitor
WXYZ, Drew Pearson
CKLW, Church of God
WJBK, News, U of D Showt.
WCAR, News, Logan
WPON, News, Weather

6:30—WJR, Gunsmoke
WWJ, News, Music
WXYZ, Paul Harvey
CKLW, Christian Witness
WPON, Broomfield, Holiday

7:00—WJR, Jack Benny
WXYZ, Revival Time
WWJ, News, Monitor
CKLW, Wings of Healing
WJBK, News, Stoner
WCAR, News, Thomas

7:30—WJR, Sec Who
WWJ, News, Monitor
WXYZ, News, Pilgrimage
CKLW, Radio Bible Class
WJBK, Ave Maria Hour
WCAR, News, Thomas
WPON, Public Interest

8:00—WJR, Suspense
WWJ, News, Monitor
WXYZ, News, Christians
CKLW, News, Album
WJBK, News, Stoner
WCAR, News, Sound
WPON, U. of D. Showtime

8:30—WJR, Johnny Dollar
WWJ, News, Monitor
WXYZ, Hockey
CKLW, The Quiet Hour
WPON, Church of Christ

9:00—WJR, Country Music
WWJ, News, Meet Press
CKLW, Grosse Pt. Baptist
WCAR, News
WPON, Liberty Baptist

9:30—WJR, N. Y. Philhar.
WWJ, Catholic Hour
CKLW, Bible Study
WPON, Reserved for You

10:00—WWJ, News, Potter
CKLW, Billy Graham
WCAR, News
WPON, News, Sunday Mood
WJBK, News, Stoner

10:30—WWJ, Eternal Light
WWJ, Eternal Light
CKLW, Back to God
WJBK, Studio Showcase

11:00—WJR, News, Symp.
WWJ, News, Monitor
WXYZ, News, Israel
CKLW, Faith Temple
WJBK, News, Concert Hall
WCAR, News
WPON, News, Sports, Mood

11:30—WWJ, News, Monitor
WXYZ, Pub. Service
CKLW, Mt. Zion Church
WJBK, Adolescents

MONDAY MORNING

6:00—WJR, News, Roundup
WWJ, News, Roberts
WXYZ, Fred Wolf
CKLW, Rooster Club
WJBK, News, Tom George
WCAR, News, Sheridan
WPON, Country Roundup

6:30—WJR, Voice of Agricit.
CKLW, Nunn, David
WJBK, News, Tom George
WPON, Early Bird Spts.

7:00—WJR, Dan Kirby
WWJ, News, Roberts
WXYZ, News, Wolf
CKLW, News, Toby David
WJBK, News, Tom George
WCAR, News
WPON, Early Bird Club

7:30—WJR, Music Hall
WXYZ, News, Wolf
CKLW, Sports, David
WJBK, News, Tom George
WCAR, News, Sheridan

8:00—WJR, Jim Vinall
WWJ, News, Roberts
WXYZ, News, Wolf
CKLW, News, Toby David
WJBK, News, Tom George
WPON, News, MacKinnon

8:30—WJR, Music Hall
CKLW, News, David
WJBK, News, Tom George
WCAR, Sports, Sheridan

9:00—WJR, William Sheehan
WWJ, News, P. Elizabeth
WXYZ, Breakfast Club
CKLW, News, Toby David
WJBK, News, Tom George
WPON, News, Lewis
WCAR, News, Martyn

9:30—WJR, Jack Harris
CKLW, News, Myrtle Labbitt

10:00—WJR, Arthur Godfrey
WWJ, News, True Story
WXYZ, Herb Anderson
CKLW, News, Mary Morgan
WJBK, News, Clark Reid
WCAR, News
WPON, America to Knees

10:30—WWJ, Bandstand
CKLW, News, Davies
WPON, Chuck Lewis

11:00—WJR, News, J. Wood
WXYZ, Curtain Calls
CKLW, News, Davies
WJBK, News, Clark Reid
WPON, Don McKinnon

11:30—WJR, Time For Music
CKLW, News, Davies

MONDAY AFTERNOON

12:00—WJR, News, Wells
WWJ, News, Maxwell
CKLW, Grant, Livestock
WJBK, News, C. Reid
WCAR, News, Thomas
WPON, News, McKinnon

12:30—WJR, Time for Music
CKLW, News, Davies
WXYZ, News, Winter

1:00—WJR, Peter Lind Hayes
WWJ, News, Maxwell
WXYZ, Jim Reeves
CKLW, News, O'Connor
WJBK, News, Reid
WPON, Chuck Lewis

1:30—WJR, Dr. Malone
CKLW, News, Davies
WJBK, News, George

2:00—WJR, Wendy Warren
WWJ, News, Confessions
WXYZ, Jim Backus
CKLW, Austin Grant, Davies
WJBK, News, Reid

2:30—WJR, Couple Next Door
WWJ, One Man's Family
CKLW, News, Shift Break
WPON, Don Zee

3:00—WJR, Helen Trent
WWJ, 5 Star Matinee
WXYZ, McKenzie
CKLW, Shift Break, Davies
WJBK, News, McLeod
WCAR, News, Page

3:30—WJR, House Party
WWJ, Woman in House
WXYZ, News, McKenzie
CKLW, News, E. Chase

4:00—WJR, Parade of Bands
WWJ, News, Deland
WXYZ, Wattrick, McKenzie
CKLW, News, Godfrey
WCAR, News, Page
WJBK, News, McLeod

4:30—WJR, Music Hall
WWJ, Jim Deland
WXYZ, News, McKenzie
CKLW, News, Chase
WJBK, Sports, McLeod

5:00—WJR, Phil Lenhart
WWJ, News, Deland
WXYZ, Wattrick, McKenzie
CKLW, Sports, Chase
WCAR, Arthur Godfrey
WJBK, News, McLeod
WPON, Music With Mason

5:30—CKLW, News, E. Chase
WXYZ, News, McKenzie
WPON, Sports Slants

--Today's Television Programs--

Programs furnished by stations listed in this column are subject to change without notice

Channel 2—WJBK-TV Channel 4—WWJ-TV Channel 7—WXYZ-TV Channel 9—CKLW-TV

TONIGHT'S TV HIGHLIGHTS

6:00 (7) Bowling.
(9) Popeye.

6:15 (2) News.

6:30 (9) Hopalong Cassidy.
(4) Mr. and Mrs. North.
(2) Racket Squad.

7:00 (7) Explorers. Travel, Brazil.
(9) Waterfront.
(4) Cross Current. Mystery debuts.
(2) Sea Hunt. Adventure: Lloyd Bridges.

7:30 (7) Dick Clark Show. American bandstand's host with new variety show. Pat Boone, Cinnie Francis, Johnny Ray, Jerry Lee Lewis, Royal Teens premiere guests. Live, recorded music featured.
(9) Holiday Ranch.
(2) Perry Mason. Adventure. Mason's client is accused of poisoning her husband.

8:00 (7) Studio C.
(9) Nation's Business.
(4) (color) Perry Como. Eddie Fisher, Pearl Bailey, Mary Kaye Trio.

8:15 (9) Theater.

8:30 (7) Country Music.
(9) Temple Baptist.
(2) Dick, Duchess. Adventure: Spinster aunt helps solve theft.

9:00 (7) Lawrence Welk.
(9) Hockey. Detroit at Toronto.
(4) Club Variety. Kay Starr, guest Andy Griffith.
(2) Gale Storm. Comedy: Susanna chases female kleptomaniac through Spain.

9:30 (4) G. MacKenzie. Jimmie Rodgers, Four Preps.
(2) Have Gun, Travel. Western: Paladin is hired to save vineyards from oil drillers.

10:00 (7) Mike Wallace. Newspaperman, novelist movie writer Ben Hecht.
(4) End of Rainbow.
(2) Gunsmoke. Western: Boy's kidnaping story bares murder plot.

10:30 (7) Tracer.
(9) Canada Hit Par.
(4) (color) Hit Parade.
(2) Honeymooners.

11:00 (7) Federal Men. "Little Big Shot."
(9) National News.
(4) News.
(2) News Final.

11:10 (9) Weather.

11:15 (9) Starlight Theater.
(4) Weather.
(2) Miss Weather.

11:20 (4) Movie. Henry Fonda, Barbara Stanwyck, "You Belong to Me." ('41.)
(2) Sports.

11:25 (2) Nightwatch Theater. Joan Blondell, "Amazing Mr. Williams." ('39.) Lloyd Nolan, "Counterfeit." ('36.)

11:30 (7) Shock Theater. Boris Karloff, "The Mummy." ('32.)

SUNDAY MORNING

7:55 (2) Meditations.

8:00 (2) Mass for Shut-Ins.

8:30 (2) Christophers.
(7) Understanding Our World

8:55 (4) color). News.
(9) Billboard.

9:00 (2) Detroit Pulpit.
(4) Church at the Crossroads.
(7) John Hopkins.
(9) Oral Roberts.

9:30 (2) Court of Health.
(4) Big Picture.
(7) Christian Science.
(9) Global Frontiers.

9:45 (7) Accent.

10:00 (2) This Is the Life.
(4) U. of M. Hour.
(7) Faith for Today.
(9) Sacred Heart.

10:15 (9) Film.

10:30 (2) Cartoon Party.
(7) Public Defender.
(9) Christophers.

10:45 (2) Sausage Sinema.

11:00 (2 Sagebrush Shorty.
(4) (color) George Pierrot.
(7) Dean Pike.
(9) Six Gun Judge.

11:30 (4) Kit Carson.
(7) Wrestling.
(9) Adventure Holiday.

SUNDAY AFTERNOON

12:00 (2) Let's Take a Trip. Ice Skating Rink in Newark, N.J.
(4) Industry on Parade.
(7) Bowling.

12:15 (4) (color) Colorland.

12:25 (4) Sen. Potter Reports.

12:30 (2) Wild Bill Hickok.
(4) News.
(9) Science Fiction Theater.

1:00 (2) Hollywood Showcase. "Powder Town."
(4) (color) Detroit, Today and Tomorrow.
(7) World Adventure Series. "Holiday in Portugal."
(9) Movie: "Brigham Young."

1:30 (4) Frontiers of Faith.
(7) Jungle Jim.

2:00 (4) NBC Opera Company. "Rigoletto."
(7) My Little Margie.

2:30 (2) Six-teens.
(7) Boot Hill: "Battles of Chief Pontiac."

3:00 (2) Day Called X.

3:30 (2) Last Word.
(9) Movie: "Fiesta."

4:00 (2) Face the Nation.
(4) Wide Wide World.
(7) Bowling Stars.

4:30 (2) Report From Washington.
(7) Paul Winchell.

4:45 (2) Business in Focus.

5:00 (2) Seven Lively Arts.
(7) Texas Rangers.

5:30 (4) Saber of London.
(7) Lone Ranger.
(9) Telescope.

SUNDAY NIGHTS HIGHLIGHTS

6:00 (2) Beat the Clock.
(4) Movie: "Talk of the Town."
(7) Frontier Doctor.
(9) Popeye.

6:30 (2) Twentieth Century. "Crime and the Committee," study of 1951 investigation of crime.
(7) "Twenty-Six Men."
(9) Movie: "The Stranger's Hand."

7:00 (2) Lassie.
(7) Youth Bureau.

7:30 (2) Bachelor Father.
(4) Sally.
(7) Maverick.

8:00 (2) Ed Sullivan. Guests are Vic Damone, Toni Dalli. Tour of Rome.
(4) Steve Allen. Show from Hollywood. Guests are Dale Robertson.

8:30 (7) Scott Island.
(9) O. Henry Playhouse. "Only the Horse Would Know."

9:00 (2) G.E. Theater, Claudette Colbert in "The Last Town Car."
(4) (color) Dinah Shore. Ed Wynn and Nanette Fabray are guests.
(7) Sid Caesar.
(9) Movie. "Lady in the Lake."

9:30 (2) Alfred Hitchcock.
(7) You Asked For it.

10:00 (2) $64,000 Challenge.
(4) Loretta Young.
(7) Ice Hockey. Red Wings vs. Maple Leafs.

10:30 (2) What's My Line.
(4) Meet the Press.

10:45 (7) Sports.

11:00 (2) (4) (9) News, Weather.
(7) Movie. "The Big Frame."

11:15 (4) Mr. and Mrs. North.
(9) Movie: "Kill Him for Me."

11:20 (2) Sports.

11:25 (2) Movie. "Too Many Husbands."

MONDAY MORNING

6:50 (2) Meditations.

6:55 (2) On The Farm Front.

7:00 (2) TV College.
(4) Today.

7:30 (2) Cartoon Frolic.

8:00 (2) Captain Kangaroo.
(7) Cartoon Carnival.

8:30 (7) Big Show.

8:45 (2) Cartoon Classroom.

9:00 (4) Romper Room.

9:25 (2) News.

9:30 (2) Ladies Day.
(4) Amos 'n' Andy.
(7) Our Friend Harry.

9:55 (9) Billboard.

10:00 (2) Garry Moore.
(4) Arlene Francis.
(9) Movie.

10:30 (2) Arthur Godfrey.
(4) Treasure Hunt.

11:00 (4) Price Is Right.

11:25 (7) News.

11:30 (2) Dotto.
(4) Truth or Consequences.
(7) Robin and Ricky.
(9) Howdy Doody.

11:45 (7) Noontime Comics.

MONDAY AFTERNOON

12:00 (2) Hotel Cosmopolitan.
(4) Tic Tac Dough.
(9) King's Cupboard.

12:15 (2) Love of Life.

12:30 (2) Search for Tommorrow.
(4) It Could Be You.
(7) The Erwins.
(9) Mary Morgan.

12:45 (2) Guiding Light.

1:00 (2) Susie.
(4) Movie.
(7) My Little Margie.
(9) Movie.

1:30 (2) As The World Turns.
(7) Topper.

2:00 (2) Our Miss Brooks.
(7) Movie.

2:25 (4) Faye Elizabeth.

2:30 (2) House Party.
(4) Kitty Foyle.

2:50 (9) News.

3:00 (2) Big Payoff.
(4) (color) Matinee Theater.
(7) American Bandstand.
(9) Favorite Story.

3:30 (2) Verdict Is Yours.
(7) Do You Trust Your Wife?
(9) Movie.

4:00 (2) Brighter Day.
(4) Queen for a Day.
(7) American Bandstand.

4:15 (2) Secret Storm.

4:30 (2) Edge of Night.
(9) Laff Time.

4:45 (4) Modern Romances.

5:00 (2) Detroit Bandstand.
(4) I Married Joan.
(7) Superman.
(9) Looney Tunes.

5:30 (2) Beat the Clock.
(4) Mr. and Mrs. North.
(7) Mickey Mouse Club.
(9) Serial Theater.

Make AF Film in State

KINROSS (AP) — Kinross Air Air Force Base at the eastern end of Michigan's Upper Peninsula has been chosen as the scene for an Air Force training film on "Helicopter Arctic Operations." A lot of snow was needed for the film and Kinross has just that.

Oakland County Electronic Association

BEING THRIFTY?

If you feel that you cannot afford a competent TV technician and must "do-it-yourself," may we suggest that you take the tubes you need tested to an Oakland County Electronics Association member to insure that they will be tested accurately. And if replacements are necessary, you will be supplied with top quality tubes at standard prices. Quality, Honesty and Guaranteed Service is the O.C.E.A. members' creed.

PONTIAC
C & V SALES & SERVICE.....158 Oakland, FE 4-1515
CONDON'S RADIO & TV SHOP.....127 S. Parke, FE 4-9736
AUBURN RADIO & TV.....39 Auburn, FE 4-1655
HAMPTON ELECTRIC CO.....825 W. Huron, FE 4-2526
HOD'S RADIO & TV.....770 Orchard Lake Ave., FE 4-5841
JOHNSON'S RADIO & TV.....45 E. Walton, FE 4-7601
OBEL RADIO & TV.....3930 Elizabeth Lk. Rd., FE 4-4945
RICH TV.....1959 Opdyke, FE 4-0221
STEFANSKI RADIO & TV.....1157 W. Huron, FE 2-6967
WKC, INC., SERVICE DEPT.....45 N. Perry, FE 2-0711
SWEET'S RADIO APPLIANCE.....442 W. Huron FE 4-1133
WALTON RADIO & TV.....1430 Joslyn, FE 2-2257
CLARKSTON
LAATSCH'S TV SERVICE.....6734 Dixie, MA 5-5311
DRAYTON PLAINS
PHELPS ELECTRIC.....4348 Dixie Hwy. OR 3-1217
LATIMER'S RADIO & TV.....3530 Sashabaw Rd., OR 3-2652
KEEGO HARBOR
JONES RADIO & TV.....3111 Orchard Lake Rd., FE 4-5862
OXFORD
OXFORD RADIO & TV SHOP.....23 S. Washington, OA 8-2032
ROCHESTER
DOBAT TV & RADIO SERVICE.....104 W. 5th St. OL 2-4722
WATERFORD
GORDON'S MOBILE TV.....4846 Fenmore, FE 2-0439
BIRMINGHAM
LAKE TV.....31160 Orchard Lake Rd., MA 6-6268
WASHINGTON, MICH.
NORTON TV.....62025 VanDyke, PLateau 2-3106

OPEN SUNDAY
10 to 2
Open Every Night
'Til 9:00 P. M.
Spacious Free Paved Parking Lot
"Owned and Operated by Local People"
Auburn 5 and 10
640 Auburn Ave. 1 Block East of East Blvd.

HEAT and MASSAGE, two of nature's fundamental remedies, offer profound relief from many types of pain.
How can Niagara's Heat and Massage Pad aid in Arthritis?
Heat and message are now blended in the amazing new Niagara Thermo-Cyclopad®. Research indicated that the Niagara Thermo-Cyclopad, by increasing circulation, relaxing muscle spasm and decreasing pain, allows the increased use of muscles and joints. The frequent use of heat and Cyclo-Massage® can contribute substantially to your comfort, health and improved muscle and joint function. To obtain a free Miracle of Science booklet write to: Niagara of Pontiac, 4040 Lark Drive, Pontiac. Also listen to the Frank Sims Show, 12:15-12:30 on WKMH and Arthur Godfrey every Friday, 10:30 to 10:45 a.m., on WJR to hear how famous personalities benefit by and use Niagara.

RCA COLOR TV
Sales and Service
SWEET'S RADIO-TV
Open Mon. & Fri. Night
422 W. Huron FE 4-1133

Do You Have a . . .
HEATING PROBLEM
of Any Description?
If so, you would be very wise to contact us.
If we cannot solve your problem
YOU ARE IN TROUBLE!
We Have the TOOLS + the KNOW-HOW + the URGE for a JOB WELL DONE.
We Will Welcome Your Inquiry
24-Hour Service on All Makes of Oil and Gas Heating Equipment
FOR YOUR HEALTH'S SAKE LET US INSTALL A DEHUMIDIFIER!
MICHIGAN HEATING, Inc.
88 NEWBERRY ST.
FE 8-6621 FE 8-6651 FE 2-2254

T-V SERVICE
Member of Electronics Assn.
FE 4-1515
C & V ELECTRO MART
158 Oakland
Open Mon., Thurs., Fri. & Sat. 'til 9:00

Answer to Previous Puzzle



(Advertisement)
GOOD LOOKING!



GOOD HEARING!
Others have tried — now Sonotone has hidden its latest transistor hearing aid in light, graceful eyeglasses. Worn as one unit — nothing else to wear. Choice of smart styles for both men and women. *Look your best while hearing your best.*
COME IN, PHONE OR WRITE FREE DEMONSTRATION
SONOTONE
of PONTIAC
511 Pontiac State Bank Bldg.
Phone FEderal 2-1225

See RCA Victor Color TV's
SUNDAY, FEBRUARY 16, 12 Noon to 5 P. M.
Pontiac Federal Savings and Loan, Community Room
761 WEST HURON STREET
At Hampton's and RCA Victor's
OPEN HOUSE





COLOR SET STARTS AT $399.95 Up With Trade
Refreshments for All
Favor for the Kids!
SPECIAL COLOR SHOW
Sunday, Feb. 16, 2 to 4 P. M.
NBC OPERA
Verdis RIGOLETTO
"See the RCA Victor Stereo-Tape Demonstration"
See and Listen to
New Modular High Fidelity
HAMPTON ELECTRIC
825 West Huron St. — FE 4-2525 — Open Every Night 'til 9 P. M.

HOME IMPROVEMENTS-NO Money Down
We Build
First Payment in March—Five (5) Years to Pay!
. Additions . Kitchens
. Attics . Roofing
. Rec. Rooms . Siding
. Garages . Storm Windows
FREE ESTIMATES





Phone FE 4-2575 Day or Eve.
MIDWEST SUPPLY
20 Years Your Home Improvement Center
9 N. TELEGRAPH RD. PONTIAC