The Weather
U.S. Weather Bureau Forecast
Fair tonight; chance of showers tomorrow.
(Details Page 2)

THE PONTIAC PRESS

ONE COLOR Home Edition

VOL. 121 NO. 196 ★★★★ THE PONTIAC PRESS, TUESDAY, SEPTEMBER 24, 1963—28 PAGES ASSOCIATED PRESS UNITED PRESS INTERNATIONAL 10c

Senate Gives Overwhelming OK to N-Treaty

ONE STANDS ALONE—Amid a bipartisan group of senators viewing a copy of the resolution ratifying the limited nuclear test-ban treaty is Sen. Margaret Chase Smith, R-Maine, the only one of the six pictured here to vote against it. Supporters of the resolution are (from left) Hubert Humphrey, D-Minn., George Aiken, R-Vt., Mike Mansfield, D-Mont., Carl Hayden, D-Ariz., and J. William Fulbright, D-Ark.

80-19 Decision Ends 2 Weeks of Floor Debate

Primary Opponents Were Concerned With Inspection Problems

WASHINGTON (AP)—The Senate ratified the history-making limited nuclear test-ban treaty today.

Approval of the pact banning nuclear weapons testing in the atmosphere, in outer space and under water came after more than two weeks of committee hearings and an equal time of Senate debate.

★ ★ ★

With a two-thirds vote of the Senate required for approval, the resolution went through on a 80-19 roll call.

The treaty was signed Aug. 5 at Moscow by the United States, the Soviet Union and Great Britain.

President Kennedy sent it to the Senate Aug. 8, saying:

"While it will not end the threat of nuclear war or outlaw the use of nuclear weapons, it can reduce world tensions, open a way to further agreements" and "help to ease the threat of war."

MILFORD, Pa. (UPI) — President Kennedy today congratulated Congress on the ratification of the partial nuclear test-ban treaty and praised both Democratic and Republican leaders for their successful efforts to have the pact approved.

OPPONENTS SPEAK

But opponents contended it jeopardizes national security, freezes a Soviet advantage in high-yield weapons, and permits the Russians to continue development underground in the small weapons field where this country now leads.

The treaty came under scathing attack from Sens. Richard B. Russell, D-Ga., chairman of the Senate Armed Service Committee; John Stennis, D-Miss., who heads it preparedness subcommittee; Strom Thurmond, D-S.C., and others.

But an overwhelming majority of the Senate went along with the endorsement of the Joint Chiefs of Staff, who said that with four specified safeguards, the military "risks and disadvantages," were acceptable.

Kennedy, in a letter read to

(Continued on Page 2, Col. 8)

Romney Says No

Tax Vote Is Vetoed

From Our News Wires

EAST LANSING — Gov. George Romney says he does not object to a constitutional limit being set for the rate of a statewide income tax, but he is against hinging the entire question of establishing the tax to a referendum.

Romney said, "No, absolutely not," when he was asked if he wanted the statewide personal income tax set up through a referendum vote.

"I think at this time the responsible public officials have to be willing to exercise the leadership to reform our tax structure and if it isn't done properly and if the people don't like it, why let the people kick them out," he said.

The governor's statement was made yesterday during a meeting at Michigan State University with representatives of statewide organizations to discuss his fiscal reform program.

He agreed, however, that constitutional freezing of the income tax rate might be a good thing.

The question of the rate, which he recommended the legislature set at 2 per cent in his fiscal reform message Sept. 12, is one "of widespread concern," Romney said.

"I think it arises because we've had a constantly rising tax picture and also because of this history of the federal income tax I think that influences the situation.

POLICY QUESTION

"We had a real policy question to settle in determining whether or not we should include in this proposal those things — either on a statutory basis or constitutional basis — that might represent obstacles at least to tax increase.

"And of course in this connection we had to consider the whole problem of getting a sound program legislated.

"We concluded not to include such restrictions in our recommendations.

★ ★ ★

"But if they are considered as a part of a sound and acceptable program I would be receptive to any such restrictions, statutory or constitutional, that would represent prudent obstacles to further tax increase of any major consequences," Romney said.

Then the governor added, "I'm not saying I'd freeze everything right where it is — let me make that clear."

Romney also said he believed the flat rate income tax would prove far more satisfactory to all income groups than the federal government's graduated income tax.

AN ILLUSION

He said the graduated tax "has been used to create the illusion that a lot of people would have to pay lower taxes if we just boosted taxes, and particularly kept boosting them in the upper levels.

"So we've moved up pretty fast on the illusion that the graduated income tax makes it a lot easier on the people down at the bottom.

"Well, the facts are it makes it pretty tough on the people at the top in terms of percentage but it doesn't reduce the lower percentage very much," the governor said.

Board Member to 'Step Aside'

Auditor Unit's Moore Won't Be Candidate

By DICK HANSON

After 33 years on the Oakland County Board of Auditors, 77-year-old Robert Y. Moore announced today that he will not be a candidate for reappointment when the County Board of Supervisors meets Oct. 7.

Moore, who spent 24 of his 33 years in public service as chairman of the board of auditors, said, "I now feel the time has come when I should step aside and spend my remaining years in less strenuous activities than those expected of a public official."

His decision opened the door for at least two candidates for the chairmanship, a post presently held by John Austin, third member of the board of auditors.

★ ★ ★

Austin, 69, an unwilling draftee for the job last year, has informed the board of supervisors that he doesn't want to be reappointed to the chair, although he will remain a member of the board.

He urged the supervisors to appoint a younger man as chairman.

Willing candidates for the chair are Robert Lilly, secretary-member of the board of auditors, and County Clerk-Register Daniel T. Murphy.

INSIDE TRACK

Murphy, a Republican, has the inside track to win the appointment by the predominantly Republican board of supervisors.

He has the support of the board's powerful Ways and Means Committee. The committee is anxious to have Murphy become the county's chief administrator as chairman of the board of auditors.

Lilly, a Democrat, announced his candidacy for the chair yesterday. He was an unsuccessful candidate for the post last year.

Lilly is stressing his 14 years on the board of auditors as giving him experience for the job.

Both Lilly, who is 46, and Mur-

(Continued on Page 2, Col. 3)

ROBERT Y. MOORE

Halt in Aid to Indonesia Threatened

NEW YORK (UPI)—Secretary of State Dean Rusk today warned Indonesia that continued trouble in that area over creation of the new nation of Malaysia would be against the interests of the Jakarta government.

This was understood to have been the principal point made by the secretary during a 30-minute conference with Indonesian Foreign Minister Subandrio.

The implication was that Indonesia could expect no more U.S. economic aid until it peacefully settles its difficulties with the new country.

★ ★ ★

Rusk was said to have expressed the strong interest of the United States in the prompt normalization of the situation in the southwest Pacific, where Indonesian resentment against the creation of the new member of the commonwealth has sparked anti-British rioting, burning and looting.

NO ASSURANCES

Official sources said Subandrio was unable to give Rusk the assurances the United States was seeking concerning Indonesia's future course in the Malaysian dispute.

Subandrio pleaded ignorance, saying he had been out of touch with affairs at home.

He told the secretary he planned to leave this afternoon for Jakarta and would keep in touch with the U.S. government after he reached his capital.

Ol' Sol to Stay Behind Clouds, May Get Rain

Ol' Sol will spend most of the day behind clouds tomorrow, and there's a chance of showers late in the afternoon, the weatherman said.

Tonight will be fair with a low of 50, tomorrow's high is expected to climb to 74. Fair and a little cooler is the forecast for Thursday.

Temperatures in downtown Pontiac climbed from a low of 43 at 7 a.m. to a high of 60 at 1 p.m.

In Today's Press

State Dems

Ferency says governor choice is "individual" matter — PAGE 27.

Hungry Ivan

Crop mismanagement causes Russian food shortages — PAGE 9.

Cocktail Party

Americans' drinking habits explored—part two —PAGE 8.

Area News	4
Astrology	20
Bridge	20
Comics	20
Editorials	6
Markets	21
Obituaries	22
Sports	17-19
Theaters	16
TV & Radio Programs	27
Wilson, Earl	27
Women's Pages	11-13

Chevrolet Lists Prices for 1964

DETROIT (AP) — Chevrolet today became the first General Motors Division to list its 1964 car prices and, as Chrysler did last week, it held the 1963 price line unchanged.

★ ★ ★

Studebaker reduced prices on two new models—the Granturismo Hawk and the Daytona convertible—and did not change the price tags on its other 1964 cars.

★ ★ ★

Semon E. Knudsen, GM vice president and general manager of Chevrolet, said, "This will be the sixth consecutive year in which Chevrolet prices have remained constant in spite of rising costs."

List prices of the Chevelle, only brand new line in the auto industry in 1964, ranged from $2,027 for the "300" series 2-door sedan to $2,507 for the Malibu super sports convertible.

In all 11 Chevelle models, a six-cylinder engine will be standard and a V8 engine will be available at an additional list of $100 — the same price differential charged in the past for V8 equipped Chevrolet models.

★ ★ ★

The factory list price as usual did not include federal, state and local taxes, destination and delivery and handling charges.

Hopefuls Hanging On to Hats in GOP 19th District Race

By JIM DYGERT

An eager crowd of Republicans with eyes toward Washington is about to jam into the race for the GOP nomination in the new 19th Congressional District.

But not quite yet.

★ ★ ★

Although Congressman William S. Broomfield last week cleared the way by choosing the 18th District for his re-election bid next year, most of the hopefuls are still holding on to their hats pending the answers to two more key questions.

Lone exception is Pontiac lawyer and businessman Richard D. Kuhn, a constitutional convention delegate, who yesterday announced his candidacy.

★ ★ ★

One question mark is County Clerk-Register Daniel T. Murphy, who announced his willingness to take on Broomfield in a 19th District primary before Broomfield made his decision on the 18th.

The other is State Senator Farrell E. Roberts, R-Oakland County.

What happens to Murphy next month and what Roberts decides later about his future may determine which of the following names in the current

News Analysis

speculation will turn out to be candidates:

County Prosecutor George F. Taylor; County Drain Commissioner Daniel W. Barry; James Dickerson, state GOP committeeman and assistant to the chancellor of Oakland University; Ferndale auto dealer George N. Higgins, onetime head of the Michigan Civil Service Commission; State Rep. Thomas G. Sharpe, R-Howell; former State Sen. L. Harvey Lodge of Waterford Township; and Malcolm Lovell, one of Gov. George Romney's aides.

2 MORE FACTORS

Also important are two other factors — whether the State Legislature will extend the present two-year terms of elected county officials to 1966 as expected, and whether lawmakers will likewise extend the terms of the county's three appointed Circuit judges.

Democrats, meanwhile, remain nonchalant, even though both districts vote about 60 per cent Republican.

"We'll have a number of good candidates," says James M. Mc Neely, executive assistant to Democratic County Chairman Sander M. Levin. "I don't think it will be a major problem."

However, a number of name Democrats have come in for a mention as possibilities in both districts.

In the 19th, there's State Auditor General Billie S. Farnum, Sec. of State James M. Hare, State Rep. Arthur J. Law of Pontiac and Waterford Township Supervisor James Seeterlin.

Republicans who were awaiting Broomfield's choice before making their own now have a

(Continued on Page 2, Col. 4)

Debate Starts on Tax Cut Bill

Expect Close Votes on GOP Amendments

WASHINGTON (AP) — The House began debate on an $11-billion tax cut today with administration forces fighting against time.

The issue is not whether the biggest tax cut in U.S. history can be passed. The Kennedy lieutenants' problem is to get it through the clogged congressional channels this year and defeat a Republican-backed amendment that would cancel the cut unless a limit is placed on the budget.

The key votes in the House are scheduled tomorrow and are expected to be close. Both sides claimed victory.

★ ★ ★

The timing problem centers in the Senate, where the bill would collide with the civil rights issue, sure to produce long debate.

OPPOSITION

Moreover, it would be under the jurisdiction of the finance committee, whose chairman, Sen. Harry F. Byrd, D-Va., opposes tax cuts without spending cuts.

By Treasury calculations, the bill would provide the following tax reductions for four-person families:

For the household of a $5,000 worker, $106 a year; a $10,000 salaried man, $202; a $30,000 executive, $1,004; a $100,000 business leader, $5,278.

★ ★ ★

The bill would put two-thirds of these cuts in effect Jan. 1, the rest a year later.

TWO STAGES

The corporate income tax would be cut, also in two stages, from 52 per cent to 48 per cent.

The individual income tax reductions when fully effective are estimated to total $8.75 billion a year, the corporate cut $2.31 billion.

City Considers Probe by State

City commissioners are expected to ask the state attorney general to investigate 1962 commission election expenses and vice conditions in Pontiac at tonight's commission meeting.

★ ★ ★

The resolution slated for action, however, won't ask for a grand jury investigation as requested last week by Commissioner Loy L. Ledford.

He had asked City Attorney William A. Ewart to prepare a resolution asking the attorney general to request a grand jury investigation into election expenses of all candidates in the April 1962 election and into vice conditions.

Ewart today said the resolution will ask only for a "complete and impartial investigation" by the attorney general's office.

★ ★ ★

Action is also slated on petitions requesting a special election on a proposed city charter amendment to change local election provisions.

Petitions calling for the special election were filed by the Pontiac Area Junior Chamber of Commerce Sept. 10 and certified by City Clerk Olga Barkeley last week.

Action on a resolution to establish the necessity for a special election and order the proper ballots prepared was deferred to tonight's meeting at the request of Commissioner Milton R. Henry.

Henry said he wanted to check the petitions. He indicated that he'd found formal defects on some petitions which might disqualify them under state laws.

★ ★ ★

Another major item on the agenda will be a resolution authorizing city administrators to obtain a loan of about $400,000 for the R20 urban renewal project.

The loan from a financial house such as a bank would keep the project operating until a new, expanded project plan can be approved by federal officials.

APRIL DATE SEEN

The new plan is to be submitted to federal officials within a few weeks and should be approved by about April 1, 1964.

The project now is nearly financially broke because actual costs exceeded original budget

(Continued on Page 2, Col. 4)

Pontiac Press Photo

LONESOME ROAD — The bustle of traffic is gone from West Huron Street in the area of Cass Avenue, and things may not change for several weeks. Grading operations are under way at the intersection preparatory to paving of the perimeter road. The job was to have been completed next week. State Highway Department officials now say paving faces an indefinite delay because a brick conduit under Huron must first be replaced with metal pipe.

Pontiac to Set New Record for Production

Pontiac Motor Division is working overtime shifts to turn out a record 37,000 autos for the first month of the 1964 model year.

This will be about 7,000 more cars rolling off the assembly lines than a year ago during the same period. Pontiac has been turning out '64 models since Sept. 3.

Prospective buyers get their first look at them in dealer showrooms Oct. 3.

★ ★ ★

Pontiac Division's efforts are in step with the industrywide pace expected to hit 395,000 new 1964 vehicles by the end of this week. This compares to 360,000 this date last year.

LAST WEEK

Last week's total for the industry was 141,000 cars, a gain of about 28,000 over the prior week.

★ ★ ★

Industry experts say September car production volumne will be the highest since 1950. This does not take into account 76,000 new model cars turned out in late August.

Kennedy Aides Reach Saigon

SAIGON, South Viet Nam (AP) — U.S. Secretary of Defense Robert S. McNamara and Gen. Maxwell D. Taylor, chairman of the Joint Chiefs of Staff, arrived tonight on a special mission for President Kennedy that may help shape future U.S. policy in South Viet Nam.

Their Air Force transport plane landed at Saigon's airport at 9:57 p.m.

★ ★ ★

U.S. Ambassador Henry Cabot Lodge and Gen. Paul D. Harkins, the top U.S. general here, headed a welcoming group of diplomatic and military officials.

★ ★ ★

McNamara and Maxwell want to determine whether the conflict of President Ngo Dinh Diem's regime with Buddhist and student opponents is hampering the U.S.-backed war on Communist guerrillas.

They are expected to see Diem shortly.

INTO FIELD

McNamara and Taylor also will get out into the field, where U.S. military advisers report the Viet Cong guerrillas are growing bolder and increasing their resistance, particularly in the Mekong River delta south of Saigon.

On the eve of their arrival, the official Viet Nam press reported a series of guerrilla attacks on government strategic hamlets and outposts in the delta, a jungle cut by streams that is regarded as the most important front in the war against the Viet Cong.

Before leaving Washington McNamara told reporters the war had been going well until very recently. He said he and Taylor were going to Saigon primarily to see whether the military operation "has been adversely affected by the unrest of the past several weeks."

That was a reference to the Diem regime's crackdown on Buddhist and student demonstrators who accused the government of religious persecution. The government denied persecuting the Buddhists and charged the religious movement had been infiltrated by Communists.

There also have been reports that U.S. officials in Saigon do not agree on the best policy to be pursued. Some reportedly favor trying to get rid of Diem while others reportedly contend he is the only leader available for anti-Communist forces.

★ ★ ★

Chief of Staff to Head Corps

Marine Post Filled by Lt. Gen. Greene

WASHINGTON (AP)—Lt. Gen. Wallace M. Greene will become commandant of the Marine Corps on Dec. 31 when the four-year term of Gen. David M. Shoup expires, the White House announced today.

★ ★ ★

White House sources said President Kennedy sought to appoint Shoup to a second four-year term but that Shoup declined giving two grounds—he did not think his health would permit him to serve another term and he thought it was healthy for the Marine Corps to have a periodic change in commandant.

Greene has been the Marine Corps chief of staff in Washington since Jan. 1, 1960.

RECORD

During World War II, he served in London, the Marshall Islands, Saipan and Tinian.

He was born in Burlington, Vt., Dec. 27, 1907 and lived there until his appointment to the United States Naval Academy. He was graduated in 1930.

Press secretary Pierre Salinger, by way of stressing that Shoup could have had another term as commandant, said Kennedy has the "highest possible regard" for him.

★ ★ ★

Furthermore, Salinger said, he wouldn't rule out the possibility that Shoup might serve the government in some other capacity.

Greene is married to the former Vaughan H. Emory of Fairacres, Annapolis, Md. They have a daughter, Vaughan, and a son, Wallace M. Greene III, who is a Marine officer.

Cong Fire Hits Pan Am Jet, but All Okay

SAIGON, South Viet Nam, (UPI) — Communist rebels on the ground shot at and hit a Pan American Boeing 707 jetliner flying to Saigon today, but the plane landed safely without injury to the 78 persons aboard.

It was the first guerrilla action against a commercial airliner. The incident followed by a day the Communist infiltration for the first time of an airfield 200 miles north of Saigon where saboteurs blew up two Vietnamese C47 transport planes. The field is used by U.S. troops training Vietnamese soldiers.

The stepped-up harassment by the Reds coincided with the flight of Secretary of Defense Robert S. McNamara and Gen. Maxwell Taylor, chairman of the Joint Chiefs of Staff, to Viet Nam on a fact-finding mission for President Kennedy. The defense chiefs left Washington yesterday and were expected here shortly.

The Weather

Full U.S. Weather Bureau Report

PONTIAC AND VICINITY — Fair tonight, low 50. Wednesday mostly cloudy, warmer with chance of showers in late afternoon or evening, high 74. Winds southeast to south 5 to 15 miles tonight and 10 to 20 miles Wednesday.

Today in Pontiac

Lowest temperature preceding 8 a.m., 43.

At 8 a.m.: Wind velocity, 1 m.p.h. Direction: Easterly.

Sun sets Tuesday at 6:28 p.m.

Sun rises Wednesday at 6:34 a.m.

Moon sets Tuesday at 10:21 p.m.

Moon rises Wednesday at 1:40 p.m.

Downtown Temperatures

6 a.m.	44	11 a.m.	55
7 a.m.	43	12 m.	58
8 a.m.	43	1 p.m.	60
9 a.m.	50		
10 a.m.	52		

Monday in Pontiac (as recorded downtown)

Highest temperature 57
Lowest temperature 42
Mean temperature 49.5
Weather: Sunny.

One Year Ago in Pontiac

Highest temperature 70
Lowest temperature 49
Mean temperature 60.5
Weather: Rain .15 evening

Highest and Lowest Temperatures This Date in 91 Years

89 in 1891 — 34 in 1887

Monday's Temperature Chart

Alpena	56	29	Duluth	58	52
Escanaba	58	44	Fort Worth	89	60
Houghton	61	49	Jacksonville	74	68
Lansing	61	40	Kansas City	82	62
Marquette	61	50	Los Angeles	85	65
Muskegon	65	46	Miami Beach	84	75
Pellston	61	33	Milwaukee	64	50
Trav. City	62	44	New Orleans	81	64
Albuquerque	83	63	New York	57	39
Atlanta	69	47	Omaha	72	56
Bismarck	60	53	Phoenix	103	70
Boston	55	39	Pittsburgh	64	35
Chicago	64	54	S. Lake City	76	45
Cincinnati	70	45	S. S. Marie	56	40
Denver	86	51	Tampa	79	70
Detroit	63	42	Washington	65	39

AP Photofax

NATIONAL WEATHER — It will be cooler in the northern and central Rockies and northern and central plains while slightly warmer weather is forecast for the Ohio and Tennessee valleys. Precipitation will be limited to showers in Florida and on the central and eastern Gulf coast, in a band from the upper Lakes area southwestward to the central Plains and along the north Pacific coast.

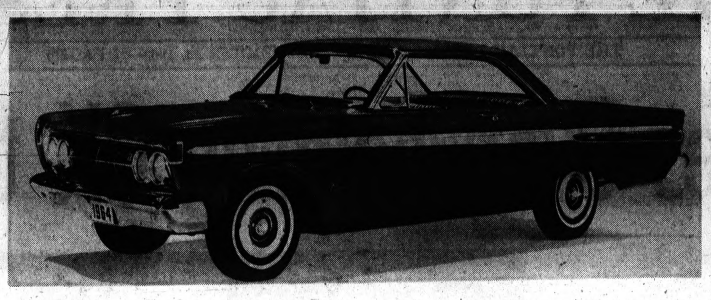

DELUXE COMPACT—Comet adds the Caliente series in 1964, to boost its model offerings to 10. All Comets look new from grille to tail lights. The car has the same over-all size, but appears longer and lower. Engine and transmission options and interior features round out the mechanical changes, along with greater structural rigidity and suspension modifications.

Hope to Get Races Talking Again

JFK Peacemakers Due in Birmingham

BIRMINGHAM, Ala. (UPI) — A two-man presidential team arrives today to attempt to bridge the gulf between this city's troubled white and Negro populations.

President Kennedy conferred with former Army Secretary Kenneth C. Royall and former West Point Coach Earl (Red) Blaik in Washington last night before sending them here with the job of easing racial tension.

As Kennedy met with the team and with civic and religious leaders from Birmingham, a feedral grand jury here indicted eight white men connected with the militant national states rights party for obstruction of city school desegregation.

Both the jury and federal District Court Judge Clarence Allgood, who called it into special session to investigate the attempts to block desegregation, reported attempts to "influence and intimidate" them.

Allgood gave the jurors permission to investigate the bombing of a Negro church here nine days ago that killed four young girls. He also told them to make a "thorough and complete" investigation of the jury-tampering attempts.

A federal court hearing was scheduled in Montgomery today (at 10:30 a.m. Pontiac time) on whether to make permanent a sweeping restraining order prohibiting Gov. George Wallace from interfering with school integration in Alabama.

The order was issued during the Birmingham desegregation crisis two weeks ago. Wallace was not expected to appear personally.

Blaik and Royall were expected to hold a series of quiet meetings with the city's white and Negro business leaders and try to avoid publicity.

This was the same tactic taken by Asst. U.S. Atty. Gen. Burke Marshall when he worked for racial peace during a spring demonstration campaign here.

★ ★ ★

President Kennedy also met with five white civic leaders and six prominent white clergymen from Alabama. He said following the meetings that he was confident the racial turmoil can be settled locally.

WOULD BE WELCOME'

The two delegations told Kennedy they would welcome Royall and Blaik but efforts at the community level would succeed only in a period free of outside interference.

Recalling similar assurances from Negro leaders last week, Kennedy said "We have now had expression from all the major elements in the city that this committee will be welcome . . ."

"All the groups have expressed confidence that these matters can be settled on a local level," the President said. "That is also my strong belief. I am hopeful that all groups will work vigorously to that end in the coming days."

Hopefuls Hang Back

(Continued From Page One)

close eye on the County Board of Supervisors.

Clerk-Register Murphy has said he will drop from Congressional contention if he is appointed chairman of the County Board of Auditors and becomes, in effect, a county manager.

NOTHING GRANTED

Although exactly that move by the board of supervisors is anticipated, the Congressional aspirants are taking nothing for granted.

Most of them do not take eagerly to running against Murphy. Nor do they care for the idea of withdrawing later.

Further, when that matter is resolved, many may still hesitate until Sen. Roberts makes up his mind whether to run for Congress or the state appellate court to be set up under the new constitution.

★ ★ ★

Roberts' decision is not likely to come before the legislature passes a bill establishing the court, a matter it is scheduled to take up during its current special session.

What Roberts does may hinge in part on whether appellate judges are to be elected in nine single-member districts or by threes at-large in each of three divisions. Roberts favors single-judge districts.

Prosecutor Taylor likely will run for the one Roberts does not choose, especially if he is barred from running for Circuit Court judge by extension of the terms of the county's three appointed judges until 1966.

ODD YEAR OUT

The county's four elected judges have been expected to get such an extension because the new constitution eliminates the odd-year spring election and also provides that no judge's term be shortened.

Now legislators are considering the same for appointed judges, who thought they would have to go before the voters in 1964. County judges who would be affected are Arthur E. Moore, Philip Pratt and James S. Thorburn.

★ ★ ★

Extension of the terms of county officials would be a boon to Taylor and Drain Commissioner Barry, permitting them to seek another office without risking the loss of their present jobs.

★ ★ ★

Although a number of legislators balked at this idea when it was first advanced, an attorney general's opinion has held it's the only legal way to start the new four-year terms for county officials under the new constitution in a nonpresidential year cycle.

It's now thought that the legislature will go along.

★ ★ ★

Since Murphy is expected to get the new county job he would like and Roberts, according to close political associates, probably will end up in the appellate court race, the 19th District nomination is likely to go up for grabs.

★ ★ ★

If Taylor or Barry seeks it, either's established political name would give him a distinct advantage over the field in a Republican primary in which the GOP organization could not take sides.

★ ★ ★

However, if they both were to run, they could cancel out each other's advantage and one of the others could slip in.

GOP Ends Fund Drive

Republicans in Oakland County today were in the midst of mopping up operations for what they consider their most successful Neighbor-to-Neighbor fund drive to date.

With $20,707 already in, they hope to reach $35,000 before they wind up the campaign, according to Jack I. Slater, executive secretary of the county GOP.

Slater attributed the drive's success to a record turnout of some 2,500 volunteer workers who concentrated their efforts in three days last week.

About $21,300 was collected in the annual drive last year in the midst of the gubernatorial campaign, Slater said.

Board Member Says He'll 'Step Aside'

(Continued From Page One)

phy, 40, see the job of chairman as becoming increasingly complex with the continued urbanization of the county.

Murphy has been clerk-register of the county since the position was created in 1959. Before that he was the register of deeds since 1956.

Other nominations for the chairmanship could be made from the floor, although it is deemed unlikely.

A majority vote of the 85-member board of supervisors is needed by whoever will assume the post Jan. 1.

Moore, currently vice chairman of the board of auditors, will retire effective Dec. 31.

City to View, Quiz on Vice, Election Cost

(Continued From Page One)

estimates. The new plan would extend the budget limit while the loan would permit operations to continue until the new budget is okayed.

Other agenda items include a resolution directing the city assessor to spread $171,052.75 on the county tax roll to city residents for the Clinton River drain project.

Another resolution slated for action would require that a report on the financial state of the city be submitted to commissioners preparatory to making the 1964 budget. The proposed budget is submitted in November each year.

There are 31 items on the agenda. Most involve processing of various public improvement projects.

New Look, Old Luxury in Comets

New looks and features, built around the same "luxury compact size," can be seen in the public presentation of the 1964 Comets Oct. 4.

★ ★ ★

"The completely redesigned Comet, including a plush new Caliente series, has all new exterior sheet metal, improved ride and handling and greater passenger room," said Ford's Ben. D. Mills, Lincoln-Mercury Division general manager.

Comets make their appearance in the showrooms of Lloyd Motors, Inc., 232 S. Saginaw; Kaverly Mercury, 420 Main, Rochester; and Bob Borst, Lincoln-Mercury, 479 S. Woodward, Birmingham.

New styling makes the Comet appear larger, although its 114-inch over-all length and its height are virtually unchanged. Width has increased an inch.

★ ★ ★

The wider look is emphasized by a sculptured hood set between raised fenders. A double concave sculpture extends along the sides, giving the appearance of forward thrust.

MORE ROOM

Shorter steering column and increased seat room have added to passenger comfort. Rear passengers have 1.4 inches more room, accomplished by moving the seat back.

★ ★ ★

Comet also offers a new V8 engine developing 210 horsepower, and a new three-speed automatic transmission. The Caliente's interior has a more plush upholstery and simulated wood grain on door and instrument paneling.

JFK Choice Is Confirmed

WASHINGTON (UPI) — The Senate today confirmed John A. Gronouski, economist and tax expert, to be postmaster general in the Kennedy cabinet.

★ ★ ★

Gronouski succeeds J. Edward Day as boss of the nation's mail operations. Day resigned to join a Washington law firm.

Birmingham Area News

24-Hour Traffic Light Sought by School PTA

BLOOMFIELD TOWNSHIP — Supervisor Homer Case last night received more fuel for his fued with the Oakland County Road Commission.

At issue currently are the streets in front of schools and the equipment used to keep the areas safe for students.

Two weeks ago, Case criticized the road commission for declining to reduce the speed limit in front of Eastover School on Westview Road. He noted that action had not been taken on other similar requests.

The speed limit in front of Eastover School has been lowered, but not because of the school. County traffic officials said the new 25 m.p.h. speed limit is warranted by residential neighborhood build-up.

★ ★ ★

Last night a group representing the PTA at Daniel Whitfield Elementary School, 2000 Orchard Lake Road, attended the Township Board meeting.

WANT 24 HOURS

The group sought backing for its request that the stop light in front of the school be operative 24 hours a day rather than just at the times the children are coming and going.

During the off hours, the light is a blinker. Parents feel the enlargement of the highway to four lanes warrants the extra precaution.

With the light on all the time, motorists will get used to seeing it and not be caught by surprise when it is turned on, they said.

Mrs. Donald Johnson, PTA president, described the red tape which the group's safety committee has been trying to cut through.

Although the Township Board expressed its sympathy for the cause, trustees noted that they had no jurisdiction in the matter.

★ ★ ★

The Pontiac school property is within the city of Sylvan Lake, West Bloomfield Township and Bloomfield Township.

The street which runs in front of it is a state trunk road.

The township board approved a four-part resolution to be sent to the road commission. They will ask that the light be operated 24 hours a day, that the speed be reduced in front of the school because of the increased traffic, that an ample shoulder be provided for children walking to and from school and that the State Highway Department pay all of the expenses.

★ ★ ★

It was also suggested that the PTA appear before the road commission with its request.

WMU to Hear Gov. Barnett

By The Associated Press

Segregationist Gov. Ross Barnett of Mississippi plans to tell Western Michigan University students tonight about "segregation in the south" — despite attempts of Michigan civil rights advocates to keep him away.

Gov. George Romney said he received several requests to "do something" about Barnett's appearance, Barnett was invited by the WMU senior class.

"While I seriously question the wisdom of such an invitation and appearance at this time, particularly in the light of recent events there is nothing I can do beyond expressing this personal viewpoint," Romney said.

He said he understood the invitation was within limits of the state's established campus speaker policy and he has no authority to interfere.

★ ★ ★

WMU President Dr. James Miller earlier rejected protests against the Barnett speech. One of the protests came from Rep. Charles Diggs, D-Mich., who called Barnett's appearance at Kalamazoo "patently offensive" to Michigan.

FREEDOM POLICY

Miller said WMU has maintained a policy of allowing students freedom in inviting speakers.

Senate Okays N-Test Treaty

(Continued From Page One)

the Senate by Sen. Everett M. Dirksen of Illinois, the Republican leader, gave the Senate "unqualified and unequivocal assurances" U.S. security would be protected under the treaty.

He gave assurances that the United States will meet the military's four points by continuing an aggressive program of underground testing, maintaining a healthy laboratory weapons development program, keeping up a readiness to resume atmospheric testing if the Russians cheat, and expanding and improving its facilities for detecting such cheating as well as checking on Sino-Soviet atomic progress.

As the roll call started, the only senators not in their seats were Barry Goldwater, R-Ariz., and Clair Engle, D-Calif. The public galleries were filled nearly to capacity, with spectators standing in some sections and even sitting on the steps in the aisles.

Goldwater, who had been attending a meeting of his Air Force reserve unit, came in and took his seat just after the first senator's name was called.

★ ★ ★

Engle is confined to the nearby Bethesda, Md., medical center by illness. When his name was called, Sen. Hubert H. Humphrey, D-Minn., rose and announced that Engle would have voted for ratification had he been present.

Portland Zoo Noses Out Elephant Competition

PORTLAND, Ore. (UPI) — Another baby elephant, the fourth in the last year and a half, was born at the Portland Zoo early today.

★ ★ ★

It also was only the fourth baby elephant born in this country in more than 43 years.

Latin Visitors Due Thursday

Appointment of seven prominent businessmen and a labor representative to assist in welcoming a delegation from Cali, Colombia, was announced today by Delos Hamlin, chairman of the Oakland County Board of Supervisors.

★ ★ ★

The six-member delegation is due here Thursday. Members will spend 10 days studying methods of local government and community development in the county.

They hope to learn enough to further improve economic conditions in their own fast-growing community.

Assisting them will be numerous county officials and the special welcoming committee.

COMMITTEE MEMBERS

The committee is comprised of E. M. Estes, General Motors Corp. vice president and general manager of Pontiac Motor Division; Walker L. Cisler, Detroit Edison Co. president; Harold A. Fitzgerald, publisher of The Pontiac Press; and Harold F. Stephenson, vice president of McManus, John & Adams, Inc.

Others are Alfred C. Girard, Community National Bank president; Ken Morris, UAW-CIO regional director; and James Clarkson, president of First Federal Savings & Loan Association of Oakland.

The delegation also will be met here by John Ohmans, American consul in Cali, and the Oakland County delegation that visited the Cali region last May. The group was headed by Hamlin.

Others members from here were Durwood B. Varner, Oakland University chancellor; George Catlin, Detroit Edison Co.'s director of industrial development; and George Skrubb, director of the county's planning department.

ASSISTANCE PROGRAM

The exchange of visits is part of a direct assistance program for the Cali region that was initiated by U.S. Rep. William S. Broomfield, R-Oakland County, to assure maximum benefit from President Kennedy's Alliance for Progress.

The experimental program is being underwritten by the U.S. State Department.

Coming from Cali are Governor Gustavo Balcazar; Municipal Council President Cesar Tulio Delgado; and Bernardo Garces, director of Corporacion Autonoma Regional del Cauca (CVC), which is developing a water power system essential to the continued economic development of the region.

★ ★ ★

Others are Herman Borrero, public utilities manager; Jorge Herrera of the CVC action committee; and Pedro P. Caycedo, direcor of Cali's urban planning bureau.

TO MEET ROMNEY

Arriving by jet Thursday morning at Detroit Metropolitan Airport, the group will be driven to Lansing to meet Gov. George Romney and legislators from Oakland County.

After being registered at the Northland Inn in Southfield, where they will be staying, the delegates will be feted at a dinner at Bloomfield Hills Country Club.

They will spend Friday touring public works projects including the $40-million 12-Towns drain in South Oakland County.

★ ★ ★

Saturday, the delegates will attend a football game at Michigan State University and meet university officials.

INDUSTRY VISITS

After a free day Sunday, they will begin visiting area industries Monday, including the Pontiac Motor plants.

Tuesday, they will meet Mayor Jerome Cavanagh in Detroit and tour the Civic Center, where the American Public Works Association will be holding a national conference in Cobo Hall. They'll also take a short cruise on the Detroit river that day.

Next Wednesday, the delegation will visit Oakland County government departments at the County Service Center, to be followed the next day by a tour of Oakland University.

★ ★ ★

The following day they will sit down with Hamlin, Varner, Catlin and Skrubb to review what they have learned that might be applied in Cali.

★ ★ ★

The group will leave Oct. 6 for Washington, D.C., where it will meet with members of the State Department for a further review before proceeding back to Cali.

(Advertisement)

AWAY Go Corns!

Zino-pads Speedily Prevent, Relieve, Remove Corns

Instant-acting Dr. Scholl's Zino-pads do *everything* for you. Stop corns *before* they can develop when used at first sign of sore toes . . . Stop pain in a jiffy . . . Remove corns one of the quickest ways known to medical science. Water-repellent—do not come off in bath.

World's Largest Selling Foot Relief

Dr. Scholl's Zino-pads

(Advertisement)

DOBBS

Custom Sofas

10% 15% 20%

OFF

REGULAR PRICES, COMPARABLE VALUES, AND OUR EVERYDAY COMPETITIVE PRICES. INCLUDES ALL WAREHOUSE AND ALL 3 STORES SHOWROOM SAMPLES

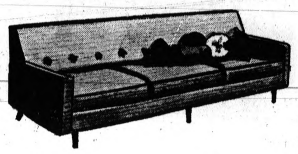

76-inch as shown available up to 105 inches. $149

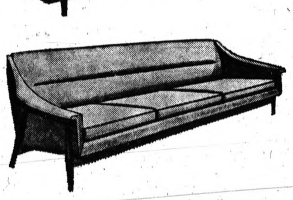

All rubber with walnut frame. $179

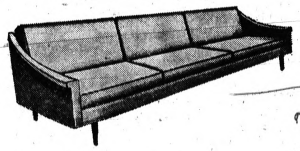

Reversible seat and back, Naugahyde or fabric. $199

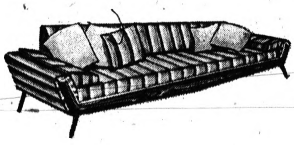

Modern unlimited, available up to 180 inches. $219

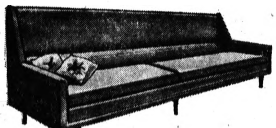

Danish highback, 91 inches. $229

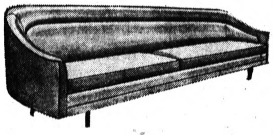

Inverted seams, high back contemporary. $249

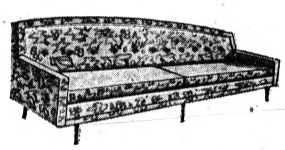

Prints or solids, 91-inch attached pillow back. $269

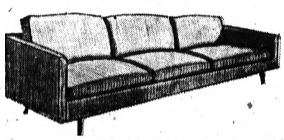

Ultimate deep down comfort, 89 inches. $289

90 DAYS CASH or Up to 36 MONTHS TO PAY

DOBBS Furniture

ALL STORES AIR-CONDITIONED FOR YOUR COMFORT

BLOOMFIELD HILLS—2600 WOODWARD, NEAR SQUARE LAKE ROAD LI 8-2200, FE 3-7933

LINCOLN PARK—2160 FORT ST., BLOCK FROM SOUTHFIELD DU 3-6300

EAST SIDE— 34150 GRATIOT, 14½ MILE ROAD 791-1300

3 STORES OPEN 10 A.M.-9 P.M. WED., THURS., FRI., SAT. MON., TUES. 'till 5 P.M.

Make Man Feel Useful

Idioms Make Idiots Out of Computers

By DICK WEST

WASHINGTON (UPI) — As a drowning man will grasp at a straw, I never lose an opportunity to seize upon something that human beings can still do better than machines.

Recently, I have been reading quite a bit about the development of translation machines.

WEST

These are electronic computers that are multilingual and can make rapid translation from one language to another. The big show-offs.

I was gratified to note, however, that the machines are having trouble with spelling, pronouns and idioms, even as you and I.

CAN'T HANDLE

In fact, they can't begin to handle idioms as well as human translators, as witness the following two examples:

★ ★ ★

1. A human interpreter employed by the United Nations to translate English into Spanish ran up against the phrase "once in a blue moon." A literal tranlation would not have meant much in Spanish, so he changed it to "every time a bishop dies."

2. A translation machine was given the expression "out of sight, out of mind" to convert to Japanese. It came up with the Japanese characters for "invisible, insane."

★ ★ ★

This was a clear cut victory for the human race. Such victories are rare these days and we should cherish them while we can.

At a recent hearing by a House Education Subcommittee, examples were shown of a computer's handiwork in translating Russian and Chinese into English.

In places, the poor thing's spelling was atrocious. It rendered "capacity" both as "capacityy" and "capacityi" before finally settling down to eight letters.

FLUBS PRONOUNS

But what amused me the most was the way it flubbed the pronouns. Being unable to decide which pronoun was correct, it would occasionally list all the alternatives.

Thus, when a pronoun was encountered, the machine would print "him/his/it/its" or "her/it/hers/its." Which, of course, is the coward's way out.

I have often wished that I could handle "who/whom" in that manner, but we humans are not permitted to escape that easily. We have to go ahead and pick the wrong one.

Among the material translated by the machine was an article orginally printed in Red China. One of the key paragraphs came out like this:

"Soviet Union successfully launch artificial cosmos stellar body but American imperialism then many times failure."

Ugh. Computer speak with a forked tongue.

Junior Editors Quiz on SEASONS

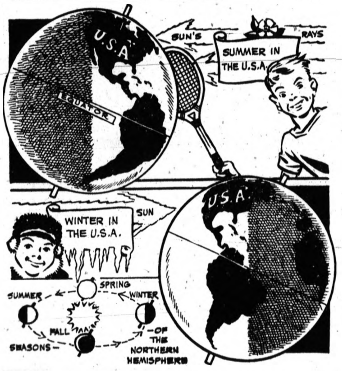

QUESTION: What causes the seasons?

★ ★ ★

ANSWER: The changing seasons result from the fact that the earth has a path or orbit around the sun which it takes a full year to complete, and all during this time the earth is tilted, along its axis, 23½ degrees to the plane of its orbit.

As we see in the larger upper picture, places in the United States are tilted, in summer, toward the rays of the sun and this makes them hotter.

In winter (lower picture), the same places are tilted away from the sun's rays so they are cooler.

The seasons are four divisions of the year, each beginning when the sun crosses an equinox or solstice.

At the start of the summer solstice, for example, the North Pole of the earth is inclined 23½ degrees toward the sun, so the northern hemisphere receives the sun's rays more directly than at the winter solstice, when the North Pole is inclined away from the sun.

Then it is the beginning of summer in the southern hemisphere.

★ ★ ★

FOR YOU TO DO: In case you are puzzled by "solstice" and "equinox," remember this: the summer solstice is the time when sunlight gets as far north as possible, the winter solstice when it gets as far south as possible. Equinoxes (about March 21 and Sept. 23) are times when day and night are of equal length everywhere.

CAN YOU REMEMBER NAMES?

IT'S ONE OF THE MANY SKILLS YOU'LL DEVELOP IN THE DALE CARNEGIE COURSE

DALE CARNEGIE

10 WAYS THIS COURSE WILL BENEFIT MEN AND WOMEN

1. Increase Poise and Confidence
2. Speak Effectively
3. Sell Yourself and Your Ideas
4. Be Your Best With Any Group
5. Remember Names
6. Think and Speak on Your Feet
7. Control Fear and Worry
8. Be a Better Conversationalist
9. Develop Your Hidden Abilities
10. Earn That Better Job, More Income

BE OUR GUEST — ATTEND A FREE 1hr SESSION IN PONTIAC

WED. SEPT. 25 — 7:00 P. M.

WALDRON HOTEL — 36 E. PIKE

No Cost or Obligation — Both Men and Women Invited

Presented by Leadership Training Institute, 11000 W. McNichols

CALL UN 4-5551 For Additional Information

(Advertisement)

Since 1901

for symptomatic relief of

SINUS CONGESTION

eases tenderness & hay fever

TRUMAC TABLETS

were the first E.C. tablets in the entire United States and Canada to be taken internally for relief of sinus congestion. Helps drain all eight sinus cavities to restore free breathing. If you suffer from any of the above conditions and have tried other preparations—This time join others who have tried Trumac and obtained excellent results. Our formula contains medically approved active ingredients. Trumac is sold only in drug stores. Accept No Substitutes.

SIMMS BROTHERS

98 N. Saginaw St. —Main Floor

Factory Representative Here WEDNESDAY— 1 to 3 p.m.

REMINGTON ELECTRIC SHAVER SERVICE

—While You Wait Service—

$1.50 Parts Extra

• ADJUSTING
• CLEANING
• OILING

SIMMS SERVICE — Remington factory representative will be in our store every Wednesday of every week.

SIMMS BROTHERS

Electric Shavers —Main Floor

NOW OPEN 6 A.M. to 12 Midnight

Ashland OIL PRODUCTS

JIM & JOHN'S ASHLAND SERVICE

7135 COOLEY LK. RD.

UNION LAKE EM 3-9117

THE HIGH COST OF CARELESSNESS

More than $100,000,000 a year

That's how much your government must spend to fight forest fires. This figure doesn't even count the staggering losses of natural resources and wild life. And tragic but true—nine out of every ten forest fires are caused by man. Do your part to prevent them. Follow Smokey's ABC's.

Always break matches in two.
Be sure you drown all fires out.
Crush all smokes dead in an ash tray.

Smokey

Please- only YOU can PREVENT FOREST FIRES!

Published as a public service in cooperation with The Advertising Council and the Newspaper Advertising Executives Association.

THE PONTIAC PRESS

Meet Phil Fernwater

He Shops at SIMMS

. . . and do you know why? Phil shops Simms because he saves money, gets quality merchandise at low prices and he receives friendly, fast service, Phil Fernwater isn't the only person who shops Simms. Since 1934 people have been coming to Simms for the very same reasons that Phil has. Especially for the low prices. Look below for some more reasons to shop Simms Tomorrow, Wednesday only, from 9 a.m. to 6 p.m.

2nd Floor HOUSEWARES DISCOUNTS

ODDS and ENDS Sale of Semi-Porcelain CHINAWARE

SAUCER-BREAD & BUTTER-10" DINNER PLATE-CREAMER SUGAR & COVER-FRUIT DISH-SOUP DISH

Values to $3.10 — all 1st quality pieces. Distinctive, simple branch pattern and delicate turquoise buds on misty aqua background. Can't fade or discolor. Silver banded.

YOUR CHOICE 15¢ EACH

2nd Floor HARDWARE DISCOUNTS

10-Quart—Spout Style PLASTIC Pails

Simms Price 38¢

Plastic pail won't chip, crack or peel. Spout makes pouring easier and cleaner. With bail handle. Limit 2.

Strong Wire Center PLASTIC Clothes-lines 100-Ft.

66¢

Plastic covered clothesline with wire center—won't rust, stretch or sag. Limit 300 feet.

Garden Hose—50 Ft.

$1.49 value — durable green plastic hose with brass coupling. For lawn, garden or car washes.

77¢

DRUG and COSMETIC DISCOUNTS

Crest or Gleem Family Size TOOTHPASTE

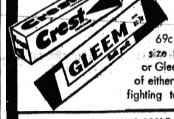

69c extra large size tubes of Crest or Gleem. Your choice of either of these decay, fighting toothpastes.

46¢

Sulfar-8 HAIR & SCALP CONDITIONER

$1.49 value — famous Sulfar-8 fights and controls dandruff. 4-ounce size.

99¢

Vicks Inhalers

49c value—new decongestion action inhalers by Vicks.

33¢

PACKAGE of 60 Excedrin Tablets

93c value — extra strength pain relievers fight pain due to colds, flu, muscular aches.

59¢

White Rain Hair Spray

$1.49 value — White Rain Hair Spray by Toni gives you extra holding power for your hair.

96¢

Jergens DRY SKIN Lotion

$1.25 value—new Jergens Lotion. New formula for extra dry skin.

79¢

Head and Shoulders Shampoo

89c medium size jar. New Head & Shoulders Shampoo the effective dandruff control shampoo.

49¢

White Rain Shampoo

$2.00 value — in new plastic bottle. White Rain Shampoo by Toni.

89¢

Lilt Party Curl Permanent

$1.75 value — Party Curl home permanent gives young hair the special care it needs.

89¢

SIMMS DISCOUNT BASEMENT

Genuine BEACON 60 x 80-inch Indian Blankets

$2.79 Value— Washable rayon and nylon blankets, with stitched edges. Assorted color combinations. Genuine Beacon brand Indian Blankets.

1.99

24x72-Inch Nylon & Wool Carpet Runners

$3.98 Value

1.99

Extra heavy carpeting with non-skid foam backing. Assorted styles in a variety of colors.

98 North Saginaw Street SIMMS BROTHERS Look for Unadvertised Specials

New Police Chief Appointed in Troy

By ROGER SRIGLEY

TROY—The young city of Troy grew last night.

It gained a new police chief, was introduced to a proposed multimillion dollar shopping and residential center, and came one step closer to offering civil service status to its employes.

In effect ending a controversy that has raged since he fired former police chief David E. Gratopp, City Manager David E. Firestone appointed Forrest Fisher, 33, to replace Gratopp.

He received a 5 to 1 endorsement from the City Commission.

★ ★ ★

Mayor Robert J. Huber voted against the appointment, because "based on test scores and the resumes, I feel there was a man who better fulfilled the requirements."

Both Huber and Firestone declined to say to which applicant the mayor was referring.

Father of three, the new chief is presently a lieutenant with the 80-man Oak Park Public Safety Dept., a combined police and fire unit.

Fisher, an Oak Park resident, has been with the force 9½ years, for the past four as a commander. He is presently in his fourth year of study at Wayne State University, majoring in sociology.

One factor in his selection was the glowing recommendation he received from his Oak Park superior officer, Glenford S. Leonard, director of public safety.

Fisher begins his new duties Oct. 7. He wil start at a salary of $8,500, some $600 above his present earnings.

FORREST FISHER

★ ★ ★

"He has had excellent command experience and is able to deal with people, policemen and the public, and has had experience in the training of policemen," Firestone said.

Also at last night's session, the commission referred Clawson Mayor Lavern Anderson back to the planning commission to discuss Clawson's proposed acquisition of a 26-acre site in Troy for a Clawson City Park.

However a new factor was introduced into this subject, a proposed 70-acre center which would abut the park site.

INFORMATION

Clerk J. Lawson Lockhart said he received information on the center only yesterday, and was unable to brief the commissioners on it.

Tracey Land Co., is requesting rezoning to accommodate construction of a motel, drive-in movie, bank, shopping facilities, swimming club, bowling alley, restaurant, and apartments at the northeast corner of Livernois and 15-Mile.

The commission is expected to consider the issue after the planning commission makes a recommendation.

★ ★ ★

In other business, Lockhart announced that a sufficient 1,000 signatures requesting a civil service election were valid.

The commission set voting on the issue, which would bring civil service status to police and firemen here, to be held in conjunction with the February primaries.

If there should be no primary, it will appear on the April ballot.

Immediately after setting the election date, the commission voted to establish a 15-man committee to study "both sides" of civil service.

★ ★ ★

Each commissioner will appoint two from the "general public." One man from the fire or police department will also be selected by the commission as a whole, to serve as adviser.

Community House Drive Aims at $50,000 Goal

Already some $5,000 in the black, the special board spearheading a fund drive for a community house in the Shelby-Utica-Sterling area is campaigning hard toward its $50,000 goal.

The board's "Buy-a-Brick" sales have raised the fund to its present level. Area residents are donating toward the facility by purchasing their own "bricks."

John P. Seibel, chairman of the board which directs the drive, said a meeting is scheduled for Thursday with area teachers in the Michigan Education Association, at 4 p.m. in Eppler Junior High School.

The board will meet again at 7 p.m. the same day and place with local professional people, in hopes of adding to the funds already collected.

MAY TOP GOAL

Finance Committee Chairman Donald Hoyt said if the drive continues at its present pace, "we may even exceed our $50,000 goal."

"This should be an even bigger week in the drive," he added.

The community house idea originated with the Greater Utica Junior Chamber of Commerce. Since its inception it has expanded to include other interested groups.

"We expect to have a site for the proposed hall picked by tomorrow," Hoyt said. A house-to-house canvas is being considered by Hoyt's committee.

Present plans call for an annual fund drive to finance operations of the center, with the possibility of an eventual merging with the United Fund.

"The 'Buy-a-Brick' campaign is going very well now," Hoyt said. "Further sparked by a 'Hootenanny' Oct. 27 at the Utica High School Athletic Field, we should reach our goal."

Arraignment of Supervisor Set for Oct. 1

SHELBY TOWNSHIP — Next Tuesday has been set as the date for Township Supervisor Lorin Evans' arraignment on a charge of violating the state elections law.

★ ★ ★

Evans, 44, is charged with failure to report $500 in campaign expenses received for the February primary.

A bribe charge against the supervisor was dismissed last month. At that time, Evans stated for the record that he planned to enter a guilty plea on the second charge.

He waived examination and was bound over for trial in Macomb County Circuit Court, where he will appear before Judge George Deneweth.

★ ★ ★

Father of five, Evans lives at 49720 Van Dyke. He was township clerk for four years before taking over the $10,500-a-year supervisor's post in 1959.

Board Readies for New Vote

Utica Residents to Get School Newsletter

UTICA — Confronted with the recent rejection of two millage and bond issues and a 900-student increase in enrollment, the school board last night began setting the stage for another election.

Meeting with the Citizens Advisory Committee for the Utica Community Schools, the board agreed to begin publication of a newsletter to be distributed to area residents.

The pamphlet will be used to inform people of the school district about the system's needs.

School officials are now warning that "drastic cutbacks" will be a probability next year if additional funds are not received.

The district is expecting an increase of some 1,500 students next fall.

SET ELECTION

It is expected that an election date and the amount to be requested will be determined at the board's next session.

In August voters turned down a $3-million bond issue and 3.5 mills for operating revenue to be spread over five years.

Two months earlier a $5.5-million bond issue, $300,000 for an administration center and a two-year levy totaling 7.5 mills were rejected.

GRADUATE — Mrs. Sydney G. Sutherland was recently awarded a registered nursing degree from Harper Hospital School of Nursing, Detroit. Mrs. Sutherland is the daughter of Mr. and Mrs. James Dando, of 1159 Christian Hills, Avon Township. A graduate of Rochester High School, she has accepted a position at Big Rapids Community Hospital, Big Rapids.

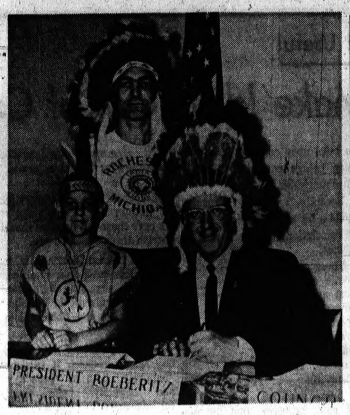

Pontiac Press Photo

SIGNS PROCLAMATION — After being named "Wise Owl" as leader of the "White Fathers" in Rochester, Village President John A. Boeberitz last night proclaimed this week as "'Y' Indian Guide Week." Chief of the Algonquin nation, Lawrence Myers, and his son Richard, 9, presented the Indian headdress to Boeberitz on behalf of the local YMCA-sponsored youth program.

Renewal Planning Now On in Rochester

ROCHESTER — Final preparatory steps in urban renewal planning to eliminate the Third Street blight area were taken by the Village Council last night.

Initially, the council entered into a formal contract with the Federal Housing and Home Finance Agency, which has approved a grant of $52,724.

The money will be used for survey and planning work under the village's revised application for federal aid.

Also approved was the contract with village planning consultants Vilican-Leman and Associates, Inc., of Southfield for professional help with the study aspect of the project.

The amount allocated for the planning firm's services is not to exceed $16,500, which includes travel expenses.

Announcement was made that Assessor Ernest Reschke has been named assistant urban renewal coordinator to work with Village Manager Paul York.

CREEK STRAIGHTENING

In addition to the Third Street improvement project, the urban renewal program calls for straightening of Paint Creek, construction of a new bridge in the eastern part of town and elimination of an overhead railroad crossing on Baldwin.

Total cost of the entire project amounts to close to a million dollars.

Work has already begun on the planning and survey phase in anticipation of federal funds becoming immediately available, York said.

In other action, the council approved Village President John A. Boeberitz' appointment of a fiveman committee to meet with a similar group from the Avon Playhouse Corp. The two groups will determine the feasibility of erecting the corporation's proposed $50,000 theater on the civic center property.

With York acting as coordinator, the committee also includes councilmen James McCarthy, Roy Rewold and Kenneth Van-Nocker and attorney Arthur Cox.

According to James Jackson, president of the Playhouse Corp., an informal poll of some fellow trustees indicates they would approve deeding the theater to the village if it were built on the municipal grounds but would want to retain control of its maintenance and use.

The council set Oct. 28 as the date for a public hearing on its revised zoning ordinance. Last night the amount to be spent by a property owner to make building repairs was raised from $50 to $150 before a permit would be required.

★ ★ ★

In other business, York was instructed to find a spot on the civic center grounds for the village's war memorial which is slated for renovation and repairs by Rochester Blue Star Mothers Chapter 14.

The monument, now in bad condition, is located on Main at the end of Second Street.

Nursing Home Decision Due

KEEGO HARBOR—A decision on a proposed $500,000 nursing home is expected here tonight when the City Council continues its consideration of the matter.

Potential developers of the property between Pine Lake Avenue and Hester Court are to supply information about stitution and details of building plans.

★ ★ ★

Councilmen began the public hearing on the nursing home Aug. 27 after taking authority to rule on hospitals away from the zoning board of appeals.

★ ★ ★

Continuation of the hearing will begin at 8 p.m. in the gymnasium of Roosevelt School.

To Larry Thompson

Joyce Vogel Wed

HIGHLAND TOWNSHIP — Joyce Ann Vogel became the bride of Larry W. Thompson recently in a candlelight ceremony at the First Methodist Church of Farmington.

Parents of the newlyweds are Mr. and Mrs. James S. Vogel of 3990 Hillcrest, Highland Township, and Mr. and Mrs. Charles Thompson of 420 Wellsboro, Walled Lake.

MRS. LARRY W. THOMPSON

The bride wore a white satin gown styled with a Sabrina neckline and long tapered sleeves. The full-length bell skirt swept into a chapel train. Alencon lace and seed pearls trimmed the gown.

★ ★ ★

A lace crown held the bride's elbow-length veil. Her bouquet consisted of white carnations.

Matron of honor was Mrs. Leon Gauss of Ypsilanti, sister of the bride. Other sisters, Coralee and Anne Thompson of Walled Lake, were bridesmaids with Ann Spicer of Farmington.

The bridegroom's brother John of Ann Arbor was best man. Steve Campion of Farmington, Larry Henry of Walled Lake and John Parvu of Wixom seated guests.

The couple took a wedding trip to Niagara Falls.

Commerce Twp. Honeymooners

Area Couple Survives Storm in Atlantic

COMMERCE TOWNSHIP—Two months after the beginning of their idyllic honeymoon, the Ross A. Morphews were literally sending up flares.

Bound for a seafaring life in the West Indies, the young couple was plucked from a storm-swept Atlantic Sunday night as their home-built, 20-foot sloop began taking water.

Twenty-year-old Morphew and his wife Märilyn, 18, showed little effects of their ordeal, but their boat is believed lost.

Morphew, son of Mr. and Mrs. Clarence Morhpew of 1405 Van Stone, built the boat himself. Two years ago he quit school to work on a charter boat in the West Indies, working his way up to first mate before returning to Michigan to claim his bride.

The tall, blonde youth married the daughter of Mr. and Mrs. Herman Gerds of 4363 Bluebird, Union Lake, July 27. The ceremony took place in Walled Lake where they had attended high school together.

They embarked on their adventure Aug. 1, setting their course from Detroit through Lake Erie to the Erie Barge Canel and into Long Island Sound.

MIAMI FIRST

Their intention was to sail first to Miami and then on to Santa Lucia in the West Indies, where Morphew hoped to get a job on a schooner.

When 150 miles off the coast of Virginia Hurricane Debra threatened them, and they decided to pull into Newport News. They were 60 miles from the port when a British freighter answered their SOS.

The sloop had hit some floating debris and was beginning to leak.

"They gave us coffee, dry clothes and, best of all, hot baths," Morphew said.

★ ★ ★

The Coast Guard sent a boat to take them off.

The couple headed home to find some other means of getting to the West Indies. They had salvaged their money but left their belongings on the Meka, their honeymoon boat.

★ ★ ★

Following the rescue, Morphew said of the ordeal: "The seas got rougher and rougher and we put out a sea anchor. On top of everything else, we got seasick."

AREA NEWS

Rochester Blood Bank Asks for Donors Oct. 1

ROCHESTER — Due to the high rate of withdrawal during the past year, the Rochester Community Blood Bank is calling for donors Oct. 1.

Facilities will be open at St. Andrew's Church, 231 Walnut, from 2 to 4:45 p.m. and 5:45 to 8 p.m.

Beef-Pork Dinner Set

ORION TOWNSHIP — A roast beef and pork dinner will be served tomorrow, beginning at 5 p.m., at Howarth Methodist Church on Silver Bell.

TERRIFIC!!! WESTINGHOUSE

19" portable TV only $128.88

the base is free!

- High powered chassis for long range reception
- 1-year picture tube warranty
- 90 days free service
- Filter shield for increased clarity
- Full range speaker
- Slim line styling
- Brass and walnut roll-about stand
- No money down
- $8.75 per month
- No payments until December 15, 1963
- Call for free home demonstration—today!

You can be sure...if it's Westinghouse

SYLVAN STEREO & TV SALES

Open Monday-Friday 9 'til 9 . . . Saturday 'til 6

2363 Orchard Lake Rd. (Sylvan Center) 682-0199

VISIT YOUR FRIENDLY INDEPENDENT DRUGGIST . . .

PERRY PHARMACY
689 East Blvd.
Telephone 333-7152

DUNSEITH'S PHARMACY
552 N. Perry St.
Telephone 332-6632

HASSE PHARMACY
442 West Huron St.
Telephone 332-9293

JOHN'S DRUGS
1124 W. Huron St.
Telephone 332-0101

Perry Pharmacy No. 2
1251 Baldwin
Telephone 333-7057

OLSON DRUG
3415 Elizabeth Lake Rd.
FEderal 8-8700

BART'S PHARMACY
1465 Baldwin Ave.
FE 4-0575

SCHLICHT PHARMACY
660 Auburn Ave.
Telephone FEderal 4-2613

FITZPATRICK PHARMACY, INC.
880 Woodward
FE 4-9915

CLOONAN DRUG CO.
72 N. Saginaw St.
FEderal 2-0161

THRIFTY DRUG STORES
6 S. Telegraph Rd.
at West Huron St.
Telephone FE 8-9677

BART'S PHARMACY NO. 2
974 Joslyn
FEderal 8-9679

SIMMS BROS., INC.
98 N. Saginaw St.
FEderal 2-0296

FITZPATRICK PHARMACY, INC.
33 West Huron St.
FEderal 2-8383

GALLAGHER DRUGS
7544 Highland Road
(M-59 Shopping Plaza)
Telephone OR 3-7629

the most important ingredient in these vitamins is SQUIBB

Squibb—a household word for quality and reliability for 104 years!

One Vigran capsule provides vitamins you normally require daily plus extra amounts of B_1, B_2, B_6, and B_{12}—often called the energy vitamins.

More than 200 *Squibb quality control tests* are designed to assure you that every capsule has *full label potency*.

Costs less than 3 cents a day . . . bottle of 100.

THRIFTY DRUG STORES
148 North Saginaw St.
FE 4-1549

Pontiac Medical Supply
883 Woodward Ave.
Telephone FE 5-9456

A. J. STARK PHARMACY
909 S. Woodward Ave.
Telephone FE 5-9456

JACK'S DRUGS
450 East Pike St.
Telephone FE 3-7995

SPARTAN REXALL PHARMACY
2410 Voorheis Rd.
FE 3-7007

Your Prescription Is the Biggest Bargain In Your Family Budget

Fair's Fair to Family

MAGNOLIA, Ark. (AP) — The Corbin Yelvington family of Magnolia is downright lucky.

Thursday night at the Columbia County Fair Yelvington won a $100 drawing and his daughter, Corbinette, 15, won a $50 drawing.

Saturday night at the fair, Mrs. Yelvington won the $1,000 grand prize drawing.

World News

Italian Fireworks Factory Blast Kills 15

CASTERTA, Italy (AP) — Fifteen persons were killed and 15 others seriously injured today in the explosion of a fireworks factory on the outskirts of this wartime allied headquarters town.

Police said the factory owner was rushing to finish fireworks in time for celebration of the feast day of the village's patron saint, St. Michael Archangel, on Sept. 29. He was believed to be among the dead.

MADRID, Spain (AP)—A military court has given long prison terms to two Spaniards who confessed they returned to their homeland from France to plant bombs, official sources reported today.

The sources said the court which tried the men Monday sentenced Juan Salcedo Martin, 27, a sculptor, to 60 years imprisonment and Manuel Borrego Lopez, 34, a bricklayer with six children, to 25 years.

★ ★ ★

Both admitted in court they were paid agents of the anti-Franco Iberian Anarchists Federation.

Squads of plainclothesmen combed Madrid for terrorists who set off five bombs in the past three days. No arrests were reported.

PARIS (AP)—A Frenchman employed by the North Atlantic Treaty Organization is under arrest on a charge of spying.

French police said Monday Georges Paques, 49, for the last few years had passed NATO and French military and political information to "a large Eastern power." Officials refused to identify the country.

Paques had been in NATO's press and information section for the last year and previously worked for the French Defense Ministry.

ALGIERS (AP) — Algeria, following a course of nationalizing French holdings, will step up the pace if France tests another nuclear device in the Algerian Sahara, President Ahmed Ben Bella said Monday night.

"We would take over their means of exploding more bombs," Ben Bella told visiting members of the Communist-dominated International Organization of Journalists.

★ ★ ★

Ben Bella said his government plans to take over additional lands farmed by Frenchmen this year but claimed "the real interests of France in Algeria have not been touched." He apparently referred to French oil interests in the Sahara.

ATHENS, Greece (AP) — The Greek government today ordered Greek ships to cease carrying cargo to or from Cuba.

An earlier decree had prohibited only the transport of cargo to Cuba.

★ ★ ★

Merchant Marine Minister Evangelos Stratigis said the decree would have little effect since less than 50 Greek ships are engaged in transport from Cuba.

SANTIAGO, Chile (AP)—President Tito of Yugoslavia says he came to see Chilean President Jorge Alessandri in the hope of furthering "the cause of peace and constructive international collaboration."

★ ★ ★

Alessandri welcomed Tito at the airport. A crowd of 1,500 turned out. There were no incidents. Roman Catholics and conservatives have opposed Tito's five-day state visit.

He's a Flyer, Not a Driver

ROMFORD, England (UPI)—Robert Young, 17, has qualified as a pilot but can't drive a car properly.

Young failed his driver's test yesterday for cutting a corner, lack of courtesy to other drivers, not looking both ways at a cross-street and failing to "accommodate the car's speed to road conditions."

"I think the examiner was completely fair," he said.

There are ten species of the skunk in North America.

Woman, 102, Attributes Long Life to Hard Work

WOLCOTT, N.Y. (AP)—"A lifetime of hard work"—that's the explanation Frances Bradshaw, 102, gives for her longevity.

Mrs. Bradshaw observed her birthday Monday at her home near this village.

WANT MORE SELF CONFIDENCE

TO THINK AND SPEAK ON YOUR FEET?
TO HANDLE DIFFICULT SITUATIONS?
TO GO AFTER THAT BETTER JOB AND MORE INCOME?

DALE CARNEGIE

10 WAYS HIS COURSE WILL BENEFIT MEN AND WOMEN

1. Increase Poise and Confidence
2. Speak Effectively
3. Sell Yourself and Your Ideas
4. Be Your Best With Any Group
5. Remember Names
6. Think and Speak on Your Feet
7. Control Fear and Worry
8. Be a Better Conversationalist
9. Develop Your Hidden Abilities
10. Earn That Better Job, More Income

BE OUR GUEST — ATTEND A FREE 1st SESSION IN PONTIAC

WED. SEPT. 25 — 7:00 P. M.
WALDRON HOTEL — 36 E. PIKE

No Cost or Obligation — Both Men and Women Invited

Presented by Leadership Training Institute, 13000 W. McNichols

CALL UN 4-5551 For Additional Information

You get all these benefits only in the new Kelvinator, the washer with the Golden Touch

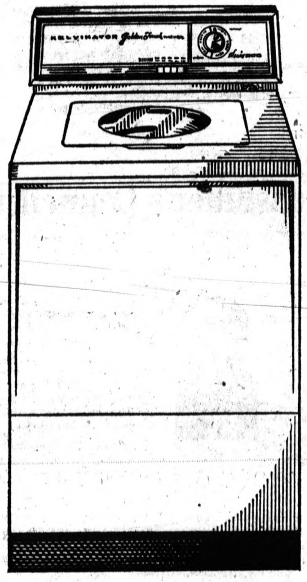

With Golden Touch agitation, Kelvinator saves your clothes and saves you time and money. No jerking clothes or pounding lint out of them. It's so gentle it can even wash a paper napkin without tearing it! Yet it gets clothes cleaner and saves on water, detergent and electricity. You get two speeds, four water temperatures, special wash-wear cycle, normal and small load cycles, lint filter. Come in today!

$208.80*

Washer Model W-522 Dryer Model DE-522

Three cycles provide the right heat for all fabrics in the Kelvinator dryer. Normal drying handles regular and heavy fabrics, wash-wear drying removes wrinkles from wash-wear while holding preset creases, and no-heat tumbling provides for fluffing, airing and dusting. You can set up to 120 minutes of normal drying for hard-to-dry loads: Come and see Kelvinator's wonderful new advances now!

$159.80*

Installed on Detroit Edison line

*Distributor-suggested retail prices for this area

PONTIAC

Federal Dept. Store
91 N. Saginaw St.
FE 2-0271

Good Housekeeping Shop
51 W. Huron St.
FE 4-1555

B. F. Goodrich
111 N. Perry St.
FE 2-0121

J & R Motor Supply
115 N. Saginaw St.
FE 2-9234

CLARKSTON

Solley Refrigeration
3779 M-15
625-2417

UTICA

Scheper's Electric
45145 Cass
RE 2-2531

DRAYTON PLAINS

Federal Dept. Store
5000 Dixie Hwy.
OR 3-1275

MT. CLEMENS

B. F. Goodrich
1225 S. Gratiot
HO 3-1578

Waite's

End-Of-Month CLEARANCE SALE!

WAITE'S guarantees every item at least 1/3 off!
Each item is reduced a minimum of 1/3 from the price it was is our stock before this clearance!
Charge all your purchases!

WEDNESDAY ONLY! Shop 9:45 A.M. to 5:30 P.M.—Sorry No Mail or Phone Orders. No Deliveries.

DRESSES, SPORTSWEAR—Third Floor

40 Misses' & Half Size Dresses, Were 10.99-12.99, Now 7.00
30 Misses' & Half Size Dresses, Were 14.99, Now 10.00
26 Misses' & Half Size Dresses, Were 17.99-19.99, Now 12.00
20 Misses' & Half Size Dresses, Were 22.99-24.99, Now 14.00
Group of Aprons, Were 2.99, Then 1.50, Now 99c
Group of Aprons, Were 1.19-1.79, Then 89c, Now 59c
Group of Aprons, Were 1.00, Then 69c, Now 46c
Group Slippette Slippers, Were 4.00, Then 2.00, Now 1.33
Group Misses Sweaters, Were 6.99-7.99, Then 3.99, Now 2.66
12 Maternity Blouses, Were 3.99-4.99, Then 1.00, Now 66c
9 Jrs: All Weather Coats, Were 17.99-24.99, Now 10.00

FASHION ACCESSORIES—Street Floor

23 Handbags, Were 3.00, Then 2.44, Now 1.62
5 Mesh Evening Bags, Were 14.98, Now 9.88
3 Mesh Evening Bags, Were 12.98, Now 8.66
20 Pr. Cotton Bobby Socks, Were 65c, Now 42c
10 Pr. Cotton Bobby Socks, Were 45c, Now 30c
10 Women's Hankies, Were h50, Then 66c, Now 42c

FOUNDATIONS, LINGERIE—Second Floor

5 Girdles, Were 18.95, Now 12.63
32 Bras, Were 2.50, Now 1.66
7 Bras, Were 2.00, Now 1.33
4 Girdles, Were 12.50, Now 8.37
6 Girdles, Were 18.50, Now 12.37
4 Girdles, Were 15.00, Now 10.00
25 Bras, Were 3.00, Now 2.00
35 Bras, Were 3.95, Now 2.63
10 Girdles, Were 16.50, Now 11.00
7 Sleep Bras, Were 5.95, Now 3.96
7 Bras, Were 5.00, Now 3.33
16 Bras, Were 3.88, Now 2.58
11 Half Slips, Were 4.00, Now 2.66
6 Petti-Pants, Were 1.88, Now 1.23
5 Peignoirs, Were 6.99, Now 4.67
20 Pajama Sets, Were 11.00, Now 7.33
2 Half Slips, Were 1.88, Now 1.23
1 Gown, Was 6.98, Now 4.67
1 Gown, Was 7.95, Now 5.33
15 Gowns, Were 4.00, Now 2.66
12 Gowns, Were 6.00, Now 4.00
4 Gowns, Were 7.00, Now 4.50
2 Gowns, Were 5.00, Now 3.33
30 Half Slips, Were 3.00, Now 2.00
21 Half Slips, Were 5.98, Now 3.97

CHILDREN'S VALUES—Second Floor

3 Subteen Sissy Blouses, Were 2.99, Now 1.97
2 Subteen Roll Sleeve Blouses, Were 2.99, Now 1.97
1 Plaid Blouse, Was 3.99, Now 2.66
3 Subteen Roll Sleeve Blouses, Were 2.49, Now 1.86
5 Subteen White Blouses, Were 2.29, Now 1.53
1 Monogram Blouse, Was 2.29, Now 1.53
9 Hooded Knit Jackets, Were 4.99, Now 3.33
10 Girls' Flannel Lined Jackets, Were 3.99, Now 2.66
50 Girls' 7-14 Slacks, Were 2.29, Now 1.53
3 Subteen Slacks, Were 5.99, Now 3.97
20 Stuffed Dolls, Were 1.19, Then 88c, Now 59c
28 Boys' White Dress Shirts, Were 2.99, Now 1.97
9 Hooded Knit Jackets, Were 3.99, Now 2.66
12 Boys' Reversible Jackets, Were 2.99, Then 1.97, Now 1.33
20 Children's Sandals, Were 2.99-3.99, Now 1.44

HOUSEWARES, CHINA, ETC.—Lower Level

6 Alabaster Compotes, Were 7.50, Now 4.88
6 Alabaster Compotes, Were 1.64, Now 1.04
8 Barbecue Trays, Were 2.98, Now 1.88
27 Artificial Flower Arrangements, Were 3.98, Now 2.64
1 Maple Scene Framed Picture, Was 8.50, Now 5.44
1 Set Incomplete Melmac Dinnerware, Was 18.88, Now 12.58
1 Set Incomplete Corn Flower Dinnerware, Was 16.88, Now 11.22
1 Blenko Decorative Bottle, Was 3.00, Then 4.98, Now 2.66
2 Blenko Hand Blown Decorative Bottles, Were 6.66, Now 3.22
1 Blenko Hand Blown Decorative Bottle, Was 5.88, Now 3.88
2 Vases, Were 4.00, Now 2.66
1 Table Lamp, Beige, Was 7.88, Now 5.22
1 Flower Lamp, Was 10.98, Now 7.32
1 Table Lamp, Was 7.32, Now 5.22
1 Table Lamp, Was 11.00, Now 6.88
Group Chair Cushion Sets, Were 12.98, Now 8.22
9 Assorted Contact Paper, Was 49c yard, Now 32c
27 Boxes Grease-Away Compound, Was 37c, Now 22c
1 Turquoise Bread Box, Was 7.98, Now 5.88
2 Wooden Wall Planters, Were 6.98, Now 3.44
3 Twin Car Trays, Were 2.98, Now 1.88
1 Crest Can Opener, Was 3.98, Now 2.33
5 Charcoal Starter Cones, Were 88c, Now 56c
5 Wide Mouth Thermos Jugs, Were 3.69, Now 2.33
Group Tumblers, Were 3 for 97c, Now ..... 3 for 64c
Group Open Stock Dinnerware, Now ..... ½ Off
2 Casseroles with Cradles, Were 3.98, Now 2.88
25 Ceramic Serving Pieces, Corn Design, Now ..... ½ Off
2 3-Pc. Bowls in Basket, Were 2.88, Now 1.88
2 3-Pc. Basket Sets, Were 3.98, Now 2.54
3 Fruit Bowls, Were 3.44, Now 2.04
6 Baskets, Were 4.66, Now 3.11
2 Metal Trays, Were 4.00, Now 2.44
1 Metal Waste Basket, Was 3.33, Now 2.22
4 Water Pitchers, Were 1.59, Now 1.03
1 Milk Pitcher, Was 2.98, Now 1.88
7 Soup Tureens, Were 6.88, Now 4.44
6 Alabaster Compotes, Were 5.00, Now 3.33
6 Hurricane Lamps, Were 5.97, Now 3.88

MEN'S WEAR—Street Floor

4 Famous Brand White Dress Shirts, Were 5.00, Now 3.33
1 Famous Brand White Dress Shirt, Was 6.95, Now 4.63
8 Pima Cotton Boxer Shorts, Were 1.50, Now 97c
2 Cumberbund Sets, Were 7.95, Then 88c, Now 44c
6 Famous Brand Swim Trunks, Were 3.95-5.95, Then 88c, Now 44c
15 Short Sleeve Knit Shirts, Were 2.99, Then 1.00, Now 66c

NOTIONS, STATIONERY—Street Floor

6 Clothes Pin Bags, Were 39c, Now 26c
5 Blouse Covers, Were 39c, Now 26c
4 Suit Covers, Were 59c, Now 26c
1 Sewing Basket, Was 12.95, Then 5.34, Now 3.56
9 Rain Bonnets, Were 1.59, Then 57c, Now 25c
8 Nylon Fullikins, Were 1.95, Then 1.32, Now 88c
4 Pin Cushions, Were 1.00, Now 50c
9 Novelty Twins Garters, Were 59c, Now 26c
35 Foam Hair Rollers, Were 1.00, Now 66c
4 Plastic Hair Rollers, Were 25c, Now 12c
12 Plastic Hair Rollers, Were 39c, Now 20c
6 School Note Books, Were 98c-4.98, Then 49c-2.49, Now .. 25c-1.24
80 Packs Loose Leaf Paper, Were 25c-79c, Now 7c-20c
38 Composition Books, Were 10c-25c, Now 2c-6c
34 Note Book Dividers, Were 25c, Then 13c, Now 6c
47 Fountain Pens, Were 3.95, Then 1.98, Now 1.32
48 Replacement Pen Points, Were 1.00, Then 50c, Now 25c
1 Pen & Pencil Set, Was 14.00, Then 9.00, Now 6.00
1 Ball Point Pen, Was 3.95, Then 2.00, Now 1.00
5 Ball Point Pens, Were 1.95, Then 98c, Now 50c
15 Packs Franad Bath Powder, Were 3.00, Now 2.00
6 Bottles Franad Cologne & Bath Oil, Were 3.50, Then 1.75, Now 88c

CURTAINS, DRAPERIES, ETC.—Fourth Floor

13 Quilted Bedspreads, Were 14.99, Now 9.97
4 Quilted Bedspreads, Were 15.99, Now 10.66
2 Quilted Bedspreads, Were 19.99, Now 13.32
6 Pillow Forms, Were 1.49, Now 97c
7 Lined Drapes, Were 15.99, Now 10.66
10 Cotton Curtains, Were 2.99, Now 1.97
6 Cotton Curtains, Were 3.49, Now 2.32
6 Cotton Curtains, Were 3.59, Now 2.37
2 Cotton Curtains, Were 5.59, Now 3.72
20 SWx63" Blend Drapes, Were 6.99, Now 4.66
10 SWx90" Blend Drapes, Were 8.99, Now 5.97
6 DWx63" Blend Drapes, Were 16.99, Now 11.32
6 DWx90" Blend Drapes, Were 18.99, Now 12.66
6 TWx90" Blend Drapes, Were 28.99, Now 19.32
5 Shower Curtains or Window Drapes, Were 4.95, Now 3.32
6 Shower Curtains or Window Drapes, Were 5.95, Now 4.66
Curtains or Window Drapes, Were 8.95, Now 5.97
10 Curtains, Were 3.99, Now 2.66
10 Valances, Were 1.99, Now 1.32
16 Sofa Pillows, Were 3.99, Now 2.66
14 Sofa Pillows, Were 4.98, Now 3.32
42 Sofa Pillows, Were 1.99, Now 1.32

FABRICS, LINENS—Fourth Floor

7 Yds. Shirting Flannel, Were 69c, Now 46c
¾ Skirt Lengths, Were 3.97, Now 2.66
15 Yds. Arnel Jersey Fabric, Were 2.29, Now 1.54
18 Yds. Arnel Jersey Fabric, Were 2.99, Now 1.97
77 Yds. Assorted Cotton Print Fabrics, Were 57c, Now 37c
44 Yds. Eyelet Fabric, Were 1.99, Now 1.22
1 Glass Shelf, Was 5.98, Now 3.97
5 Novelty Sets, Were 1.99, Now 1.32
24 Card Coaster Sets, Were 1.99, Now 1.32
22 Wall Hangings, Were 2.99, Now 1.97
2 Waste Baskets, Were 5.98, Now 3.97
37 Spun Rayon Tablecloths, Were 3.99, Now 2.66
33 Cotton Rugs, Were 2.99, Now 1.97
7 Cotton Rugs, Were 3.99, Now 2.66
11 Bath Mats, Were 3.49, Now 2.32
31 Fingertip Towels, Were 59c, Now 37c
2 Acrylic Long Pile Rugs, Were 3.99, Now 2.66
4 Acrylic Long Pile Rugs, Were 6.49, Now 4.32
2 Bathroom Shelves, Were 19.95, Now 10.00
2 Tissue Box Holders, Were 3.50, Now 2.32
7 Cotton Rugs, Were 4.98, Now 2.64
5 Cotton Lid Covers, Were 1.98, Now 1.32
56 Mattress Covers, Were 3.99, Now 2.66
8 Cotton Bedspreads, Were 12.95, Now 8.66
7 Cotton Bedspreads, Were 10.99, Now 7.32

RUGS, TOYS, ETC.—Fifth Floor

8 24x36" Rayon Foam Back Rugs, Were 2.98, Now 1.88
13 36x60" Foam Back Rugs, Were 8.98, Now 5.88
3 24x36" Tweed Foam Back Rugs, Were 2.98, Now 1.88
3 27x48" Tweed Foam Back Rugs, Were 3.98, Now 2.33
4 Rubberized Back Rug Remnants, Were 1.32, Now 66c
3 26x45" Non-Skid Cotton Rugs, Were 4.99, Now 3.33
1 24x36" Non-Skid Cotton Rug, Was 2.99, Now 1.88
12 26x45" Foam Back Cotton Rugs, Were 3.79, Now 2.22
8 34x56" Foam Back Cotton Rugs, Were 6.17, Now 3.88
1 46x68" Foam Back Cotton Rug, Was 9.97, Now 5.44
50 Record Albums, Were 2.98-4.98, Now ..... ½ Off
2 Leeds Men's 1-Suiter Cases, Were 24.95, Now 12.88
1 Leeds Men's Carry-All, Was 24.95, Now 16.44
1 White Train Case, Was 24.95, Then 16.88, Now 10.88
10 Dolls, Used for Display ..... ½ Off
5 Kitten Dolls, Were 9.98, Then 6.88, Now 4.44
2 Baby Dolls, Were 5.98, Now 2.88
10 Pinocchio Dolls, Were 5.98, Now 3.33
3 Squeeky Rubber Clowns, Were 2.98, Now 1.88
3 Cowboy Dolls, Were 4.29, Now 1.44
4 Roly Poly Toys, Were 1.79, Now 88c
1 Girls' 20-Inch Bicycle, Was 29.95, Now 19.88
1 Boys' 20-Inch Bicycle, Was 29.95, Now 19.88

THE PONTIAC PRESS

48 West Huron Street — Pontiac, Michigan

TUESDAY, SEPTEMBER 24, 1963

HAROLD A. FITZGERALD
President and Publisher

HOWARD H. FITZGERALD II
Executive Vice President and Business Manager

JOHN W. FITZGERALD
Vice President and Editor

JOHN A. RILEY
Secretary and Advertising Director

HARRY J. RUSS
Managing Editor

FRED THOMPSON
Circulation Manager

G. MARSHALL JORDAN
Local Advertising Manager

U.S. Money Wasted in South Viet Nam

There is strong sentiment from almost everyone that the United States currently has no foreign policy regarding Viet Nam. This feeling is backed up by recent news dispatches from Saigon.

★ ★ ★

In a current discussion, Congressman William S. Broomfield brought out the fact that if he were asked what our policy is concerning the whole Viet Nam situation he would have to say he did not know. This seems odd, coming from someone on the foreign affairs committee. Yet it is the truth. We simply don't have any clear-cut policy.

★ ★ ★

In what appeared to be a desperate last minute move to try and untangle the whole sorry mess, President KENNEDY sent HENRY CABOT LODGE to the strifetorn nation to see if he might evaluate what position the U.S. should take. LODGE is probably as good a selection for the difficult job as anyone could find.

To add more confusion to our already muddled relations the President has now dispatched Secretary of Defense ROBERT MCNAMARA and Gen. MAXWELL D. TAYLOR, Chairman of the Joint Chiefs of Staff to make an on-the-spot inspection. Such inspections are old hat, we've had them before on this specific area.

However, it seems to us as though we have waited far too long before setting forth to establish some sensible, adequate program.

★ ★ ★

We have had numerous studies, and yet apparently we have been unable to come up with any significant plan or course to follow. Our answer which is so often the case, seems to be to give the troubled areas cash (our tax dollars) in hopes that we can buy a solution with money.

★ ★ ★

This is precisely what we are currently doing to the tune of $1.5 million *daily* to Viet Nam. From all outward appearances it looks as though this $500 million yearly is money down a rathole.

Let's wise up. We might use the aid for cancer research in this country.

Federal Tax Cut Gift Just a Loan in Guise

As the fella said, you can't win for losing.

Just as we are expectantly eyeing an over-all tax cut to come as a Christmas present not to be opened until next year, economists jar us with the assertion that we won't have it long.

★ ★ ★

How come?

Well, although Congress in the role of Santa Claus may fill the national sock with the tax cut, the old nonbeliever, Scrooge, in the guise of State, county and local governments will be waiting to pre-empt all, or a large part, of it.

Most of these subsidiary government units are in fiscal straits, on the prowl for more revenue, and the $10 billion likely to be freed over a two-year stretch by the Federal Government will offer them a mighty appetizing tax morsel.

★ ★ ★

The chairman of the President's Council of Economic Advisers, WALTER W. HELLER, contends otherwise. He says that "the boost to over-all demand, with resulting surge of the national economy, is the same whether the Federal tax savings are spent directly by taxpayers or indirectly, at their command, by the State and local governments."

In other words, the suffering taxpayer is merely to act as a middleman to pass along whatever Federal tax relief he gets to his State and/or local government to spend for him. It seems not to have occurred to Chairman Heller that a taxpayer might have any other plans for his Federal tax savings.

★ ★ ★

Oh, well. No segment of the populace could better serve as middlemen for the tax dollar flow than income taxpayers. In the middle for so long, they're well versed in the role.

Here's Report on Grid Game

Alabama's Victory Eliminates 1,000

Swamped were the hopes of 1,000-odd football contesters as the 'Bamas of Alabama surged over the Bulldogs of Georgia

Among the entries were a couple of arresting bits.

Three contestants decided that all 15 games would end in ties — and so marked their entries. Now they're probably fit to be tied.

★ ★ ★

The Slippery Rock game, Oct. 19, took on added life when a charming entrant, in picking the slippery ones, indicated she is an alumnus of the school. But, alackaday! The lady also picked Georgia in the opener, so a Slippery Rock victory would availeth her not.

Regrettably, 60 entries came in after deadline, despite frequent warnings here against such misadventure.

For the USC-Oklahoma game Saturday, 1,412 pick the Trojans, 579 like the Sooners, 38 predict a tie.

So-o-o, keep your fingers crossed to keep your team's goal line uncrossed.

Warren Provides Strength on Court

By JAMES MARLOW
Associated Press News Analyst

WASHINGTON (AP)—Earl Warren, now 72, will be honored this week in San Francisco for his 10 years as chief justice of the United States. He has been one of the strongest chief justices in American history.

MARLOW

In this past decade, one of the court's most tremendous, he has been eulogized for decisions that were social and political landmarks. For exactly the same decisions there have been demands to impeach him and calls to lynch him.

The attacks are not new. The great Chief Justice John Marshall was reviled, too.

He remained chief justice 34 years. No one has served longer. In those years he was responsible for decisions under which, by asserting the power of the court and the government, he made the federal system strong.

GIVES POWER

Most memorable was the decision in which Marshall declared the court had the power to rule out any act of Congress or legislature which the court considered unconstitutional.

Through history the court has reflected the mood of the times, or thought it did, for sometimes it has lagged behind the change in mood and attitude.

For more than half a century after the Civil War, in the time of American expansion when the philosophy of rugged individualism and no-government-interference dominated and there was scant concern for public welfare, the court followed that thinking.

As the 20th century grew, and both the mood and needs of the nation changed, the court was still thinking in 19th century terms, as it showed by knocking out President Roosevelt's emergency New Deal legislation.

IN LIMELIGHT

It did a quick about-face after he forced it to face public glare by trying to "pack" it.

The Warren court, besides infuriating many white Southerners with its desegregation ruling, has angered other groups with its decisions over the past 10 years.

Politicians didn't like it when the court said it had a right to step in if states, many of them dominated by rural politicians, refused to give their voters fair representation in their state legislature by giving city dwellers more seats there.

Verbal Orchids to—

Mrs. Lillian Walls
of 74 S. Johnson; 90th birthday.

Mrs. Margaret Walsh
of 17 Ottawa; 87th birthday.

Mrs. Nellie Montgomery
of 5270 Elizabeth Lake Road; 83rd birthday.

Mrs. Lillian Walls
of 74 S. Johnson; 90th birthday.

The Soft Sell

David Lawrence Says:

Tax Bill Won't Help Big Business

WASHINGTON—"Cash flow" is a meaningful term in the business world. It indicates how much cash is on hand with which to carry on daily operations.

So it may come as a surprise to most people to learn that, under the so-called "tax cut" now being proposed, the 15,000 corporations which bring in the bulk of the tax revenues are going to have no immediate benefit from the the revision of tax rates.

LAWRENCE

This is because large corporations—those with tax liabilities in excess of $100,000 a year — will be required to pay during the next year a major part of their 1964 tax liability together with their usual payments for 1963 taxes.

★ ★ ★

This will amount to about the same as they paid in 1963 or on 1962 tax returns, even though the rates themselves are scheduled to go down next January.

President Kennedy, in his address on TV and radio to the nation a few days ago, said: "Every businessman can keep a higher percentage of his profits in his cash register, or put it to work expanding or improving his business."

But whoever did the memoranda prepared for the President's speech didn't make clear that cumulating tax payments would be involved.

★ ★ ★

What is most disappointing, of course, is the news that most of the very businessmen who are expected to get the economy moving by reason of the tax cuts will not have available to them next year the benefit of these tax reductions.

NOT IMMEDIATE

In fact, it will be seven years before the acceleration of cash payments will be completed. So **it is hard to see where the stimulus to spending in business and** the incentive to expand and create new jobs will be coming from or how this by itself will avoid a recession.

The House Ways and Means Committee report last week showed that payments to the treasury from corporations averaging about $5 million a year would remain more than 99 per cent as much in tax payments during the next five years as the tax payments under present law.

Thus, the ability of the large corporations to finance operations, build new plants and get new machinery will be no greater under the new tax schedules than they are under the present schedules of tax rates.

"Cash flow" is made up of net profits after taxes and depreciation charges.

JUST EQUAL

Increased "cash flow" in the next seven years will be just about equal to the increase in tax payments being made during that period so as to get on a current basis.

This is but another way of saying that the so-called "tax cut" will be merely a bookkeeping transaction for another seven years and that the amount of available cash will not be materially changed within that period by reason of tax cuts.

The smaller corporations, to be sure, will get the benefit of the new tax rates immediately. The amounts made available, however, are very small.

A company with $100,000 profits now has to pay $46,500 in taxes and, under the new rates next year, will pay $43,000 and in 1965 and later $41,500.

(Copyright 1963, New York Herald Tribune Syndicate, Inc.)

Bob Considine Says:

Japan Now Speaks Softly and Carries a Big Surplus

TOKYO — Just about this time 18 years ago General Douglas MacArthur set up shop in the Dai Ichi Building, victorious master of all he surveyed in a battered and dazed land which had recently surrendered unconditionally.

CONSIDINE

Today Japan, risen from its radioactive ashes, is the fourth ranking steel-producing nation, third biggest producer of cotton yarn, second biggest in chemical fibers, and number one in shipbuilding.

Its exports are three times the average of other nations. It's economic growth easily outstrips that of the United States and other powers which helped to crush it.

Japan speaks softly and carries a big surplus.

It is quietly exerting a tremendous influence throughout the Asian world. Once it vainly felt it could impose its will by force, and it tried to make its imperialism palatable with the handy slogan, "Asia for the Asians."

★ ★ ★

Now it advances behind the shield of economics and its own version of America's Point Four plan. A lot of its reparations payments have been in the form of technical aid to less-developed countries in this part of the world.

DARKLY REGARDED

It has been a friend-making process and one that is now darkly regarded by Red China and the Soviet Union, both of whom have their own designs on Asian lands and minds.

No nation eyes Japan more intently than the United States, whose taxpayers bore, and to a lesser degree bear, the burden of financing its incredible comeback. Here is our official policy, as defined by a source too important to be identified.

Japan can be a most valuable ally or a formidable opponent. Washington and its 100,000 representatives here, civilian and military, must realize that Japan has lifted itself up to the position of full partnership with other powers of the free world.

★ ★ ★

It will remain what one official here called "the most important single ally we have in the world today" only so long as its people and government are treated as equals, not as "little brown brothers."

NEW SENSITIVITY

Accordingly, the United States must recognize this new sensitivity of the prospering Japanese, must recall that the literacy rate here is higher than almost anywhere else in the world, including the United States, and must think more of the "bargain" aspects of continuing military operations here than the fact that servicemen are draining gold reserves by spending about $280 million here each year.

Japan's lands and ports give us forward positions, bases and landing areas unparalleled in this part of the world.

★ ★ ★

In the event of a great war, they would save fortunes in time, and distance, enable us to live up to our pacts to defend Japan and South Korea, keep Japan "free world oriented."

Voice of the People:

'Why Is White Person Accused of Bombing?'

There is no question that the church bombing in Birmingham was the lowest form of human behavior.

Why is it alway openly stated or insinuated that a white man planted the dynamite? Nothing has been proven. It could have been done by someone of a different color.

How could a white person get within a Negro church without being noticed?

Wondering Who

Wants Goldwater Column as Press Regular

Sen. Barry Goldwater writes a newspaper column in which he offers much information concerning trends in the current national scene. The articles contain a keen insight into the political trickery which has taken the United States far down the road to state socialism.

Because of the intrinsic value of the column and because Goldwater may be elected President, I suggest The Press carry the column as a regular feature.

R. F. Dohner
725 Gertrude

Says Letter Was Meant to Be Humorous

The letter in regards to my Press photograph was supposed to be humorous. I said I was talented in the field of camouflage not cosmetology.

The photographer was very nice and took lots of time, taking the picture. Likes and dislikes are each person's privilege. The Press expresses its feelings by writing editorials every day. I don't want to mislead the nice people in Pontiac, for there are many.

Mrs. Fuller
51 Sheridan

(Editor's Note: We checked your letter and you did say you were educated in cosmetology.)

I can't recall any photographic catastrophe in Mrs. Fuller's picture. We can't all look like queens on paper. I'm a bit surprised The Press would print such a letter in what I consider the most interesting part of the paper.

I find absolutely no fault with The Pontiac Press. Keep up the good work.

Pleased

'Castro Training Young Latin Americans'

Castro's government has been taking groups of young Latin Americans to be trained in guerrilla warfare, sabotage and terrorism. They will be in charge of spreading the Communist revolution throughout Latin America.

★ ★ ★

The Cuban Communist government is preparing a selected group of paratroopers for the different Latin American countries, mainly in Venezuela, Colombia and Panama. To get into Cuba, the group has to be taken into Mexico. This is done by illegal means through the frontier with British Honduras, and others, as regular passengers, by plane or highway. They are divided into groups and transported to Cozumel in the Yucatan Peninsula. From there, in divisions of 10 or 12 men, they are taken in boats to meet Castro's fishing fleet.

★ ★ ★

These Cuban shrimp boats have been used to take the Latin Americans into Cuba for training and then return them carrying great amounts of weapons.

By the end of October, paratroopers will be dropped in the Cauca Zone in Colombia, the Sierra of San Luis in Venezuela, and in Panama.

Miami — Cuban Student Directorate

'Area Doesn't Need Expanded Airport'

Spending $7 million more on our airport might be considered unwise if not really scandalous. I base this on three elective terms as city commissioner, the airport's record for losing money and lack of passenger traffic.

★ ★ ★

I heartily support former Mayor Law and congratulate him. It may even be surmised that our airport is now over extended.

★ ★ ★

In view of Pontiac's financial condition, would it not seem wiser to suspend expansion until industry and the air-using public can show further need? Users of air traffic will gladly furnish a survey of needs with no cost to the city. Here's a sane place to start putting Pontiac back on a sound fiscal basis, unless, like our national picture, we are to be a city of impossible taxes and fiscal irresponsibility.

Paul A. Kern
1977 Long Pointe Drive

In Washington:

Consumer's Council to Report

By PETER EDSON

WASHINGTON (NEA) — The long-awaited report of President Kennedy's Consumers' Advisory Council under the chairmanship of Dr. Helen G. Conoyer, dean of Cornell's School of Economics, probably will be made public in early October when the group holds its sixth two-day session in Washington.

EDSON

The advance word is that the report will not set the country on fire or start a march of consumers on Washington to demand their rights. In its first year's work the Consumers Advisory Council of six men and six women — call them CAC for short — has done little more than sort out the problems.

There is a long historical chapter, reviewing relations between consumers and government since the New Deal days. The peak of government interest in protecting consumers came in the OPA era of price controls and rationing during World War II. Anything that has happened after that is in a sense anticlimax.

But another section of the CAC report reviews everything that has happened in the Kennedy administration thus far which has been intended to benefit consumers in any way.

★ ★ ★

Since most of these continuing programs were launched before the President sent Congress his special message on protecting consumer interests in March 1962, there is nothing particularly new here. Housing acts of 1961 and 1962, for example, antedate the consumer movement agitation.

Securities and Exchange Commission also has done a comprehensive job investigating the stock, mutual investment fund and over-the-counter markets. But its work — which probably will result in new regulations and legislation was begun long before the Kennedy consumer program got hot.

The President's legislative recommendations in the consumer field have met with only limited success so far.

On food and drug safety, the thalidomide case was responsible for waking up Congress on the need for greater protection as embodied in the late Sen. Kefauver's bill.

★ ★ ★

The "truth in lending" bill fought for so earnestly by Sen. Paul Douglas, D-Ill., and others, is still having difficulties in spite of recent hearings, but may sneak through.

The same is true of the "Truth in Packaging" bill introduced by Sen. Philip D. Hart, D-Mich. CAC endorses both.

But this latter proposal is running into competition from the so-called "Quality Stabilization Bill," which CAC opposes. This legislation has so many congressional sponsors, however, that if it is ever cleared by the House Rules Committee, it will probably pass. The assumption is that it would be vetoed, but it might even override a veto.

One major development, since the President's message suggested it, is the establishment in 23 government agencies of offices to protect consumer interests. These include all 10 cabinet level departments, some of which — like Health, Education and Welfare — have been built around protecting the public.

★ ★ ★

There is no central coordination of programs by these offices, however, and this is where the Consumers Advisory Council may carve out its future niche of usefulness.

Dr. Walter Heller, chairman of the President's Council of Economic Advisers under whom CAC has worked, believes that it needs a full-time executive director, an economist and a small staff.

There was some grousing in CAC that it did not get launched with a bigger budget and more authority. But it is conceded that CAC has yet to establish this need.

Just what the government's role in consumer protection should be has not been clearly defined. This is one problem that the new Consumers Advisory Council may work on next year. Its first report is said merely to lay down the base lines from which to start.

The Associated Press is entitled exclusively to the use for republication of all local news printed in this newspaper as well as all AP news dispatches.

The Pontiac Press is delivered by carrier for 50 cents a week, where mailed in Oakland, Genesee, Livingston, Macomb, Lapeer and Washtenaw Counties $1 is $18.00 a year; elsewhere in Michigan and all other places in the United States $36.00 a year. All mail subscriptions payable in advance. Postage has been paid at the 2nd class rate at Pontiac, Michigan. Member of ABC.

About 5,000 trucks enter or leave New York City every day.

(Advertisement)

If you suffer from BACKACHE ... You may need world-famous DeWitt's Pills with their positive analgesic action for fast relief of symptomatic pains in back, joints and muscles. Mildly diuretic DeWitt's Pills also help flush out trouble-making acid wastes, increase kidney activity, and reduce minor bladder irritations. Thousands depend on DeWitt's Pills for more restful nights and active lives with freedom from pain.

DeWitt's Pills

On Tax Reform

Citizens to Be Heard

LANSING (AP)— Michigan citizens with something to say about tax reform will get their chance in the next two weeks as Gov. George Romney and the House and Senate Taxation committees embark on separate tours of the state.

Legislative hearings are slated in nine cities between Thursday and Oct. 4. Romney, meanwhile, will meet with community leaders and private citizens in 24 cities between Monday and Oct. 9.

All meetings are open to the public.

The governor's scheduled includes 20 mass meetings and four "citizen session" periods in which persons are allowed five minutes for a private conference.

The schedule for the House committee headed by Rep. James Folks, R-Horton:

Sept. 26 — Detroit, Veterans' Memorial Building, 10 a.m. (senior citizens tax relief); 2 p.m. city income tax, county tax proposals); Cass Tech High School, 8 p.m. (fiscal reform).

* * *

Sept. 27 —Detroit, City-County Building, 10 a.m. (personal and corporate income tax); 2 p.m. (exemptions).

Oct. 1 — Saginaw, County Courthouse, 10 a.m.; 2 p.m.; Cass City High School Auditorium, 8 p.m.

Oct. 2 — Alpena, Chamber of Commerce Building, 10 a.m., 2 p.m.

Oct. 4 — Marquette, Northern Michigan University Union, 10 a.m., 2 p.m.

SENATE UNIT

The Senate taxation committee, headed by Sen. Clyde Geerlings, R-Holland;

Sept. 30 — Kalamazoo, public library, 7:30 p.m.

Oct. 1 — Grand Rapids, civic auditorium, 7:30 p.m.

Oct. 2 — Traverse City, city hall, 7:30 p.m.

Oct. 4 — Menominee, city hall 7:30 p.m.

Gov. Romney:

Sept. 30 — Pontiac, 8-10 a.m. at the County Courthouse (citizen sessions); 11 a.m. at the Farmer's Market in Royal Oak; East Detroit, Hamtramck, Detroit.

Oct. 1 — Houghton, Escanaba, Petoskey.

Oct. 2 — St. Joseph (8:30-10 a.m., citizens sessions), Benton Harbor, Holland, Muskegon (4-6:30 p.m., citizen sessions), Grand Rapids.

Oct. 3 — Allen Park (8-9:30 a.m., citizen sessions), Wyandotte, Ypsilanti.

Oct. 7 — Port Huron, Bad Axe, Bay City, Clare, Flint.

Oct. 9 — Lansing, Jackson, Battle Creek.

ARNE DOIMER

Youth, 18, Gets DeMolay Post

Arne Doimer, 18, was installed Saturday as master councilor of the Pontiac chapter, Order of DeMolay.

A graduate of Waterford Kettering High School, Doimer is the son of Mr. and Mrs. Arne Doimer, 3898 Percy King, Waterford Township.

Other newly installed officers are Bobby Wheeler, senior councilor; Mike Peterson, junior councilor; Jerry Noren, treasurer; and Gordon Noren, scribe.

Meat consumption in Argentina averages 267 pounds per person per year.

Old-fashioned gas lamplights are staging a mild comeback in streets, driveways, parks and patios for ornamental lighting purposes, according to the American Gas Association.

About 16 million acres of arid land in the western states still is waiting for irrigation waters.

SAFE LOW COST CLEAN GAS or OIL HEAT gives you Care-Free Comfort!

Coleman

Blenders take the place of ordinary registers. Coleman blenders MIX room air with heated air. Then blended air flows out gently, at perfect comfort temperatures. No bulky ducts are necessary. Blend-Air's small 3½" ducts fit in the wall between studs. Each room is individually regulated with true perimeter heat. Call today!

GOODWILL AUTOMATIC HEATING CO.
3401 W. Huron . . . Just West of Elizabeth Lk. Rd.
PHONE FE 8-0484
All Heating Systems Completely Installed, From Start to Finish Without Loss of Heat Overnight
$500.00 WARRANTY BOND PROTECTS YOUR INVESTMENT!

DON'T BE STRIPPED OF ALL YOU OWN... IN ONE DAMAGE SUIT

A few cents per month gives you complete Comprehensive Personal Liability protection. $10,000 per occurrence for bodily injury, property damage liability, and employers' liability (residence employees) plus $250 medical payment per accident.

Kenneth G. HEMPSTEAD INSURANCE
368 W. Huron Ph. FE 4-8284

INTRODUCING THE DEPENDABLES FOR '64

Oh boy! A low-price car that doesn't feel like one... or look like one

Now that the '64 Dodge is here, the low-price field will never be the same. Take that hardtop, shown above. You won't believe how little it costs till you read the price sticker on the window. But don't stop there. Get in and experience the way this Dodge feels. The way it comforts you. The way it smooths out any road. The way it performs. You'll see in one drive: Dodge doesn't look or feel low-priced. Yet, it is priced right with Chevrolet. And something else: Dodge gives you a 5-year/50,000-mile warranty*!

*THE DEPENDABLEST 5-YEAR/50,000-MILE WARRANTY—Chrysler Corporation warrants, for 5 years or 50,000 miles, whichever comes first, against defects in materials and workmanship and will replace or repair at a Chrysler Motors Corporation Authorized Dealer's place of business, the engine block, head and internal parts, intake manifold, water pump, transmission case and internal parts (excluding manual clutch), torque converter, drive shaft, universal joints, rear axle and differential, and rear wheel bearings of its 1964 automobiles, provided the owner has the engine oil changed every 3 months or 4,000 miles, whichever comes first, the oil filter replaced every second oil change and the carburetor air filter cleaned every 6 months and replaced every 2 years, and every 6 months furnishes to such a dealer evidence of performance of the required service, and requests the dealer to certify (1) receipt of such evidence and (II) the car's then current mileage.

'64 Dodge
DODGE DIVISION CHRYSLER MOTORS CORPORATION

SPARTAN DODGE
211 SOUTH SAGINAW STREET, PONTIAC — FE 8-4541

SEE "THE BOB HOPE SHOW", NBC-TV. CHECK YOUR LOCAL LISTING.

BUDMAN'S GAS HEAT SALE

SAVE UP TO 30% ... ON FUEL BILLS —CONVERT NOW!

AVOID THE FALL RUSH
Immediate Installation!

Furnaces • Boilers • Conversion Burners
Convert to thrifty gas heat now and take advantage of our lowest prices of the year! Only Budman says, "Keep your cash—use it free for 7 full months!"

NOTHING TO PAY 'TIL MAY

Limited Time Offer!
Free Gas Heat for Rest of Year
With every gas furnace or boiler order you'll get a free fuel allowance for the rest of this year . . . houses up to 8 rooms included. Call now!

IMPORTANT
When you deal with Budman's you get 100% guaranteed satisfaction by a 56-year-old family firm.

Gasco Conversion Burner
A.G.A. Rated Installation Extra
$66.00

Budco BURNER

• Save on Blown-In Insulation

BUY FROM FACTORY & SAVE

ALUMINUM DOORS
Latest Perma-Seal model, 2 storms and 1 screen insert. Rugged 2¼x4¾" outer frame. To 36x84" Installation, grille, del., extra.
$17.00

Combination Screen-Storm ALUMINUM WINDOWS
Any size except picture window. Installation extra. 4 windows minimum. Trade-in your old wood sash.
$10.00

FACTORY ALUMINUM AWNING SALE!
SAVE up to 50% on installing alone
• Windows
• Porches
• Patios • Door Canopies

Call Now JE 9-0200
In Pontiac CALL FE 5-9500 at 239 Voorheis Rd.
After hours call LA 7-3600. We come to your house daily 'til 10 p.m., Sunday 'til 6 p.m.

BUDMAN'S
2300 E. TEN MILE RD. (3 Blocks E. of Dequindre)
FREE CAKE & ICE CREAM with free estimate

Big Autumn SALE AT YOUR GAS RANGE DEALERS

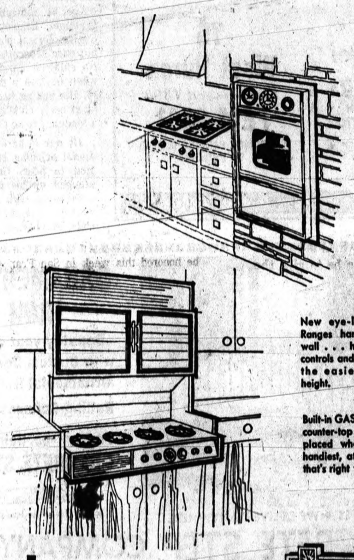

New eye-level GAS Ranges hang on the wall . . . have ovens, controls and burners at the easiest-to-use height.

Built-in GAS Ovens and counter-top units can be placed where they're handiest, at the height that's right for you.

gas range styles are second to none!

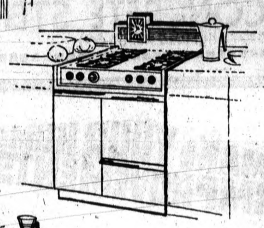

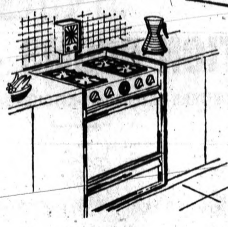

New drop-in GAS Ranges line up flush with standard cabinets . . . simply push into place for the built-in look.

New cabinet-based GAS Ranges install in standard cabinets . . . have everything placed at the right height for you.

Now's your opportunity to buy that new, modern gas range at a savings. And since the various gas ranges have different special features, shop carefully for the model that's just right for your family needs. There are both free-standing models and built-ins . . . one-piece units and two-piece ensembles. But regardless of their design, all the new gas ranges offer amazing automatic timing devices . . . remarkable new low temperature oven control . . . automatic meat thermometer . . . plus other desirable features that help make every woman a gourmet cook.

NOTHING COOKS FASTER THAN GAS!
NOTHING COOKS BETTER THAN GAS!

This Gold Star symbol of excellence marks today's finest Gas Ranges.

Smokeless Gas broiling seals in flame-kissed flavors for mouth-watering treat.

Clock controls allow you to set oven to turn on and off automatically.

Built-in, motorized, removable Rotisserie frees ovens for other baking or broiling.

Burner-with-a-brain raises and lowers flame for automatic cooking perfection.

Automatic Meat Thermometer shuts off oven when meat reaches exact degree of doneness.

SEE YOUR GAS RANGE DEALER TODAY!
This advertisement published in cooperation with Gas Range Dealers by Consumers Power Co.

PD-D-8823-59

Report on Drinking in America—Part II

Cocktail Party Loosens Inhibitions

By HARRY FERGUSON

WASHINGTON (UPI) — Experts on alcoholism are almost unanimous in saying most people don't like the taste of things they drink at cocktail parties.

But they do like the effect. Cocktail parties are so firmly built into the social structure of the United States that millions of persons consider it obligatory to give and attend them.

Once there, they drink things they really don't like to loosen their inhibitions enough to have a good time.

* * *

The classic story about the compulsion to go where other people are drinking and participate involves a farmer in Maine.

HATE IT BUT . . .

"It's Saturday night again," he said to a neighbor. "Got to go down to Bangor and get drunk and Lord how I hate it."

Social drinking, of course, is denounced by such organizations as the Women's Christian Temperance Union and the National Prohibition party.

Scientists are more cautious in deploring it and some of them consider it an asset to our civilization.

* * *

"The folkway of moderately drinking beverage alcohol is one of the most valuable mental hygiene props of mid-twentieth century living," says Dr. Anthony Zappalla, assistant professor of clinical psychiatry at Georgetown and Howard Universities.

TODAY'S INSECURITY

"In the absence of this cultural pattern I would find the general insecurity of modern living less tolerable," he adds.

There is one general misconception about social drinking — the wide-spread belief that every social drinker sooner or later winds up an alcoholic. Actually, according to the Washington Alcoholic Rehabilitation Clinic, the odds are 13 to one against a social drinker becoming an alcoholic.

This means there are millions of Americans who take a drink when they want it, have learned how to handle alcohol, can go for considerable periods without it and will attend cocktail parties all their lives without damage to their business or their family. That's about all we know about them because they never get into medical statistics on the consumption of alcohol.

* * *

There are thousands of case histories of social drinkers who became alcoholics, and here is one from the Washington Rehabilitation Clinic:

CASE HISTORY

Age, 51. Education, high school graduate. Employed in administrative-clerical position. Married, but once separated from his wife. No children. First tasted alcohol when he took a drink of beer at 16. His mother had criticized him from early childhood and he had a tendency to be shy.

By age 18 he was doing some social drinking but it was limited to beer. Got a job and stepped up his drinking while associating with his fellow workers evenings and weekends. Married at age 26. Began taking occasional shots of whisky in addition to beer. A pattern developed under which he and his wife would invite friends to the house and go to other homes for drinks.

By age 27 he had given up beer and was drinking whisky fairly heavily. Wife drank along with him. Frequently they would have some drinks at home and then he would suggest going out dancing. His consumption of alcohol reached about half a pint a day on a regular basis.

* * *

Five years ago his consumption of whisky had reached a fifth of a gallon a day. He drank before breakfast, at noon and heavily in the evening. His wife got a job and continued to drink with him.

AFFECTS WORK

Five years ago the drinking began to affect his work. He reported sick frequently, especially after a heavy week-end of drinking. Began to quarrel with his superiors. His wife cut down on her drinking and finally stopped. He went to a psychiatrist, stopped drinking for six months and then resumed heavier than ever. He said the reason was that he felt tired and one day when he wanted to see his psychiatrist he couldn't because the man was out of town.

His wife left him and he became a solitary drinker. He still was able to hold his job, but became frightened eight months ago and turned himself in to the rehabilitation clinic. His wife agreed to return to him and he now is under treatment and taking antabuse, a drug that causes distressing reactions when alcohol is taken on top of it. Chances of rehabilitation: about fifty-fifty.

Usually a social drinker becomes an alcoholic because of some basic personality flaw or merely a lack of self-discipline. In this case it was shyness. The man liked to dance, wanted to mingle with other people in his home or theirs, but he needed the prop of alcohol — the "glass crutch" as it is sometimes called — to fulfill his social ambitions.

* * *

Changing times bring changing patterns in social drinking. A survey of drinkers by the California Public Health Department showed that 51 per cent of them drank while watching television. In a large number of cases it was group drinking (while watching football games on TV, for instance) but there was sizable number of persons who drank alone. When the shadowy TV proprietor of the last chance saloon roars "Drinks for everybody in the house," the man in front of the screen is ready.

Drink Habits Itemized by Income Group

WASHINGTON (UPI)—Drinking by income groups, according to a survey of urban drinking habits by the California Public Health Department:

By Per Cent	Under $3,000 yearly	$7,500 to $10,000	$10,000 and over
Heavy	16	26	22
Frequent-moderate	13	17	26
Abstainers	29	20	17

* * *

Note: There were other intermediate classifications between heavy and abstainers which brought each category up to 100 per cent.

Quotations on Drinking

By United Press International

Famous opinions about drinking:

Drink no longer water, but use a little wine for thy stomach's sake. — Timothy 5:23.

* * *

One that hath wine as a chain about his wits, such a one lives no life at all. — Demetrius.

Police Seek Grace's Niece, a Runaway

PHILADELPHIA (UPI) — A teen-age niece of Princess Grace of Monaco has been missing from her home here for almost three weeks, police disclosed yesterday.

* * *

They identified the girl as Mary Lee Davis, 15, daughter of Mrs. Mary Davis Conlin, sister of the former Grace Kelly.

Police said the girl may have run off with a boyfriend, John Paul Jones Jr., 18, son of a prominent architect. The couple has been missing since Sept. 5.

Mrs. Conlin was divorced from Mary Lee's father in December, 1959. She married Eugene M. Conlin, 35, a manufacturer's representative, last month.

Kennedy, Italy Minister Air International Scene

WASHINGTON (UPI) — President Kennedy met with Italian Foreign Minister Attilio Piccioni yesterday to discuss international developments since the signing of the nuclear test-ban treaty.

In a joint communique later, the two "reaffirmed their mutual strong commitment to the related goals of a united and democratic Europe and Atlantic solidarity."

COMPLETE OPTICAL SERVICE
PONTIAC MALL OPTICAL CENTER
Open Evenings 'til 8:30 682-1113

NO BIG PAY-OUTS FOR PROPERTY TAXES, INSURANCE

PAY a little EACH MONTH WITH OUR HOME LOAN

HOME-BUYERS OFTEN ASK how we can give such fast financing service yet plan each loan so carefully Answer: we've long specialized in home loans. Let us plan yours with rent-like monthly payments that pay principal and interest cover real estate taxes and insurance too. Visit our loan counselor now He'll plan a "four in one" mortgage budgeted specifically to your needs.

Capitol Savings & Loan Association
75 West Huron
Established 1890
FE 4-0561
CUSTOMER PARKING IN REAR OF BUILDING
Member Federal Home Loan Bank System

fall of MAGIC CHEF GAS RANGES
BIGGER TRADE-INS
BETTER VALUES

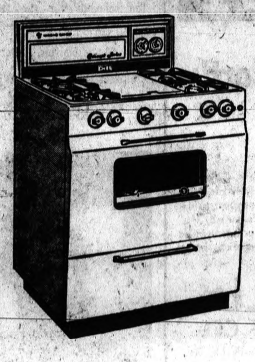

Many models to choose from . . . including this GOLD STAR RANGE
Model GSZ3130-3WPG
Puts a "Touch of Magic" in your cooking with these features . . . • Thermostatic Top Burner • Giant Griddle • High-Performance Uni-Burners • Clock with 1-Hour Timer • Appliance Outlet • Auto-Magic Cook and Keep Warm • Lo-Temp Oven Control • Oven Window and Light • Glide-A-Matic Broiler.
Magic Chef Gas Ranges Priced From $109.95 MODEL NUMBER A3220-1
Installed!
BUY NOW — DURING OUR FALL SALE — AND SAVE!
MG-8887-27
CONSUMERS POWER COMPANY

ORNAMENTAL IRON
Beautify your home with Custom Designed Ornamental Ironwork
Railing-Columns-Grills
See Our 1-pc. Reinforced CONCRETE STEPS
Safety Tread Reduces Slipping
FREE ESTIMATES • WE DELIVER ANYWHERE
CONCRETE STEP COMPANY
6497 Highland Rd. (M-59) Phone 673-7715

MAKE YOUR HOME IMPROVEMENTS NOW!
RECREATION ROOMS - ATTICS
DORMERS-EXTENSIONS-KITCHENS-CONVERSIONS
HUGE WINTER SALE STARTS NOW!

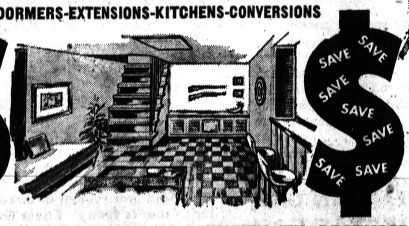

YOU SAVE HUNDREDS IF YOU ORDER NOW FOR IMMEDIATE CONSTRUCTION
YOUR DOLLAR GOES FURTHER HERE!
NO MONEY DOWN—NO PAYMENTS 'TIL DECEMBER
TAKE UP TO 7 YEARS TO PAY!
SAVE UP TO 25% WINTER PRICES NOW IN EFFECT
SPECIAL! ATTIC ROOM COMPLETE AS LOW AS $3.95 A Week
BIG BEAR CONST. CO. 739 N. PERRY
Call Now for a Free Estimate 24-Hour Phone Service FE 3-7833

IT'S HERE! THE '64 STUDEBAKER! NEW! BEAUTIFUL! EXCITING!

Top, the challenging Avanti. Right, the breezy Daytona convertible. Center, the big luxury family Cruiser.
The '64 cars that are different...by design
By design we mean far more than the beauty you see. There's also the engineering quality that means economy, performance and downright value to you.
Add the extra safety of racing-type disc brakes that stop without swerve or "fade" when soaking wet, 40% shorter at 40 mph! A fully padded dashboard. The safety of a separate Armor Guard frame.
Take your choice of 7 record-breaking engines, even supercharged! Enjoy our station wagon with slide-open roof for high loads.
Let your dealer show you the hidden beauty of the Studebaker ride.
Discover all the exciting differences the '64 Studebaker brings you . . . by design!
different...by design Studebaker AUTOMOTIVE SALES CORPORATION
SEE YOUR STUDEBAKER DEALER . DRIVE THE RECORD BREAKING CAR THAT IS "DIFFERENT . . . BY DESIGN"
MASTERS MOTOR SALES RT. #2, 7675 HIGHLAND RD. PONTIAC, MICHIGAN
DAVIS MOTORS 606 N. MAIN ST., ROCHESTER, MICHIGAN

Machines Stalled, Crops Rot

Food Shortages Growing Acute in Russia

MOSCOW (AP) — Soviet citizen's, who doubtless eat more bread than any other single food, are being told at private meetings and in the press to ease an acute shortage by getting along with less.

Local leaders are being warned that bread must be saved and that prices may be raised.

★ ★ ★

Despite these warnings there appears no great probability that any Soviet citizen will go seriously short of bread.

★ ★ ★

Emergency wheat purchases abroad, running about 7 million tons, will offset crop losses during the past year due to drought and persistent mismanagement of planting and harvesting. The loss apparently is about 10 per cent of the crop, which last year was 65 million tons.

NIK DENOUNCES

The shortage and the bad harvesting have sent Premier Khrushchev, now in his 70th year, storming about the country denouncing careless farming methods.

★ ★ ★

Again one of his pet projects, the virgin lands in Siberia and Southwest Asia, has let him down as it did in other recent years.

★ ★ ★

Harvesting in the Kazakhstan virgin land area is so far behind schedule that it seems inevitable much grain will rot in the fields and some will be buried under the snow.

★ ★ ★

While Ivan and Natasha may not go short of bread, the shortage of wheat and corn seems certain to make them short of meat again this year.

★ ★ ★

This correspondent has just returned from a tour of Kuban, the Soviet Union's best farm area. A bumper crop of wheat was harvested there before the drought set in during July and August.

OTHER SHORTAGES

The drought hurt the corn badly as well as vegetables and fruit. Villages and towns in the area are short of vegetables. This is reflected also in Moscow and other cities. In the capital queues form every time a shop display any fresh vegetables.

★ ★ ★

Grain was lost in the virgin lands last year because thousands of combines and tractors lay idle in the fields for lack of spare parts. As early as Aug. 28, the paper Farm Life reported that some farms had not finished the repair of harvesting machines and combines before the beginning of this year's harvest.

★ ★ ★

In some areas only 20 per cent of the machinery was used. In the Irkutsk area of eastern Siberia, the paper said, "Peas started to fall out of the pods while drivers were still testing their machines."

OUTSIDE HELP

One big state farm in that area was awaiting the delivery of 100 combines from Rostov, in European Russia, because the farm's own machines lacked belts or batteries.

Trucks are so leaky that in several harvest areas the Soviet press has reported the roads are yellow with wheat.

Wheat purchases abroad are putting a heavy drain on the Soviet Union's limited foreign exchange. This appears likely to slow down its programs of heavy industry and consumer goods. Both count substantially on machinery purchases from other countries, notably West Germany, Italy, France and England.

★ ★ ★

A half billion dollars is to be paid to Canada in the next 18 months for delivery of 5.3 million tons of wheat and 500,000 tons of flour. Another 1.5 million tons of wheat has been ordered from Australia, with a like amount on option.

★ ★ ★

Much of this will be shipped immediately to the Soviet Union' foreign customers, to protect her position as a supplier. About 3.3 million tons normally go to Communist countries of Eastern Europe and another 1.5 million to other countries, including Scandanavia and West Germany.

Of the Canadian purchase, 450,000 tons of wheat and flour will go to Cuba.

Flour cannot be bought at many stores, apparently because it can be hoarded while bread cannot. Many farmers buy bread to feed to cows and pigs they are allowed to raise privately for market. One couple was pilloried in the press Sunday for having bought nearly half a ton of flour, bread, rice and macaroni.

Butter is becoming scarce and likely will become scarcer in the winter.

About 12 per cent of the total United States potato crop goes on the market in the form of potato chips.

To log, manufacture and distribute 1,000 board feet of lumber requires about 29 man-hours of work.

B-R-R-R-R-

IT'S GONNA BE COLD OUTSIDE!

Order Your

FUEL OIL

Now...

and be ready for the

COLD WEATHER AHEAD

- METERED PRINTED RECEIPTS
- AUTOMATIC KEEP-FULL SERVICE
- BUDGET PAYMENT PLAN
- 24-HOUR EMERGENCY SERVICE

RADIO DISPATCHED TRUCKS

. . . means that one of our trucks will have your order within minutes.

Call Today . . . No Obligation

332-9181

CLARKE OIL CO.

659 PERSHING

Your MARATHON Supplier

MARATHON

A SERIOUS ACCIDENT OR ILLNESS IN YOUR FAMILY CAN COST YOU THOUSANDS OF DOLLARS

protect yourself with a Travelers Major Medical Expense Policy that helps pay the big expenses not normally covered in ordinary medical expense policies

Thatcher, Patterson & Wernet

Pontiac's Oldest Insurance Agency

711 Community National Bank Bldg. FE 2-9224

JUSTERINI & BROOKS

The others are not J&B rare scotch whisky

"WORLD'S FINEST" 86 PROOF BLENDED SCOTCH WHISKY • THE PADDINGTON CORP., N. Y. 20

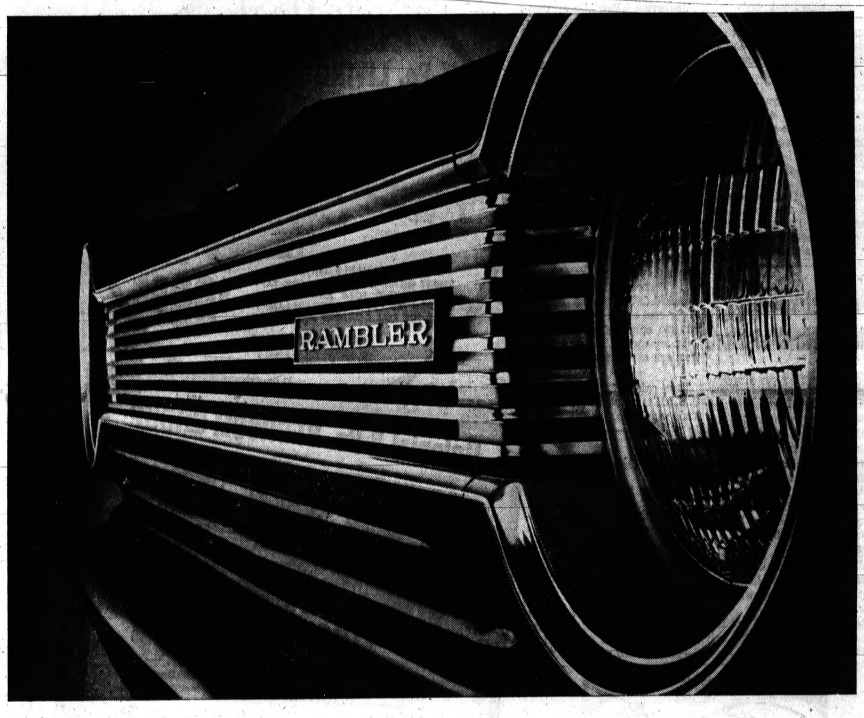

A TOTALLY NEW '64 RAMBLER COMING OCTOBER 3

You are seeing your first glimpse of another compact car breakthrough by Rambler.

That fresh, beautiful new grille belongs to the all-new 1964 Rambler American. It's the lowest-priced Rambler but it's filled with exciting new style, features and comforts you would expect to find only in the most expensive cars. There are two other new Rambler series for 1964: the Classic 6 or V-8 and the Ambassador V-8. Behind all three is the same principle—the idea of listening to your needs, then building the answer into automobiles. That's the Rambler Idea.

The all-new 1964 Rambler American, the compact economy king, is completely new in styling, from that bold, rakish grille to curved-glass side windows.

Completely new and beautiful interiors have stretch-out room for six adults. The station wagons have much more cargo space.

The American ride is smoother, steadier, quieter, with completely new suspension, front and rear, longer wheelbase, wider tread.

The brilliant new 1964 Rambler Classic gives you a choice of Six or 198-hp V-8. Beautifully balanced, it's big inside, with room for six big 6-footers—trim outside.

See new Classic sedans and station wagons

"11 CARS FOLLOWED RAMBLER, BUT NONE REALLY GOT THE RAMBLER IDEA. THAT'S WHY RAMBLER OUTSELLS THEM ALL

What is the Rambler Idea? Basically, respect for the judgment of the customer. Rambler listens to what car owners say. That's why Rambler leads in solving their problems; why Rambler built the first compact car. Others followed Rambler in size—compact car sales have increased 20-fold in 6 years. But size is not the Rambler Idea. The Rambler Idea is balance: big inside, trim outside; good performance; good economy; luxurious comfort; easy handling. Plus: quality without any compromise—a total of obviously better values, at remarkable low prices. That is why Rambler outsells all its followers.

and a dazzling all-new hardtop. See exciting new options: new 7-position steering wheel; new floor-stick automatic transmission—you shift it, or it shifts itself.

The magnificent new 1964 Rambler Ambassador V-8 brings you total excellence in a high-performance, luxury V-8. Dramatic new models include sedan, station wagon and two all-new hardtops—one with center armrests front and rear, bucket seats, console, 270-hp V-8—all standard.

Of course, every 1964 Rambler will have the famous Rambler extra-value features that mean more usefulness to the user: exclusive rustproofing; exclusive rattle-free construction; ceramic-armored muffler; double-safety brakes; greater freedom from service needs; more comfortable seating options.

At your Rambler dealer October 3rd, see the beautiful new results that prove . . .

RAMBLER LEADS BECAUSE RAMBLER LISTENS

SEE ALL THREE 1964 RAMBLERS OCTOBER 3

Totally New American . . . Beautiful New Classic 6 or V-8 . . . Luxurious New Ambassador V-8

Watch the Danny Kaye Show on CBS-TV, Wednesday Evenings 10:00, Channel 2

the great limp

Five years ago, Communist China announced the mobilization of 600 million people for "The Great Leap Forward."

Decades of industrial progress, party leaders proclaimed, was to be "concentrated in a single day." Frenzied slogans urged everyone to work "harder and harder, faster and faster" to achieve an industrial revolution overnight.

Today, the slogans are silent, the delirious dreams dead. The grandiose plan has been abandoned, a complete failure.

What happened?

Blind concentration on industrial progress resulted in almost total neglect of agriculture. Farm productivity dropped to near disastrous levels. Critical food shortages developed. To avoid widespread starvation, millions of workers were forced to remain on the land, crippling the build-up of an industrial workforce.

"The Great Leap" became "The Great Limp."

The lesson is clear. An industrial economy is only as sound as its agricultural foundation. Neglect the foundation and the whole structure crumbles.

That's why Michigan Milk Producers Association reminds you that each of us has a stake in a sound and prosperous agriculture.

MICHIGAN MILK PRODUCERS ASSOCIATION

Owned And Operated By 12,000 Michigan Dairy Farmers

MMPA

FCC to Study Commercials

Broadcasters Warned of Public Annoyance

WASHINGTON (AP) —E. William Henry, chairman of the Federal Communications Commission cautioned broadcasters that the time has come for the FCC to spell out what it means by overcommercialization.

In his maiden speech to the International Radio and Television Society since taking over the FCC helm from Newton N. Minow, Henry said that the commission has relied for 36 years on vague policy and definitions in condemning over - commercialization in radio and television.

"It is time, and past time, to get specific—to bring this policy down out of the clouds and into the homes of viewers and listeners," he said.

Last spring the FCC proposed rules to put a ceiling on the amount of time used for commercial advertising on radio and television, and invited comment. Henry said he hoped the industry would recognize the seriousness of the matter and respond.

KEEP IN MIND

He said in his prepared address that the FCC would keep broadcasters interests fully in mind.

Advertising provides financial support for programs of all kinds, Henry said, "but when it began to interfere unduly with the program or to frustrate by interruption the enjoyment and understanding the public gets out of them we have a real problem."

He said the television industry had failed to heed warnings about clutter hampering the effectiveness of advertising. "It is still, in a very large measure, addicted to massive doses of clutter at the station break," he said.

Broadcasting code boards have done very well, he said, but added: "The strength of one's conscience in this area is too often directly related to one's profit picture — and the seal of good practice will, I'm afraid, always have to compete with the seal of the United States treasurer."

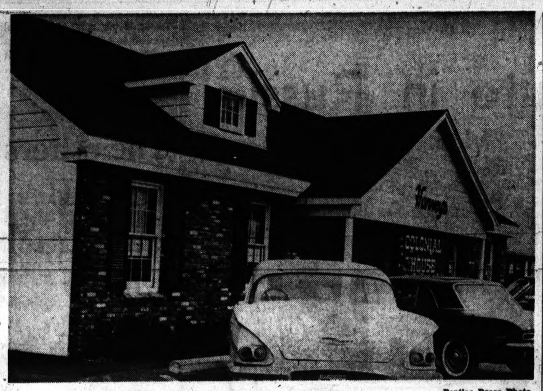

Pontiac Press Photo

EARLY AMERICAN — Harvey's Colonial House, 5896 Dixie, Independence Township, has a new look and a new name. Owner Harvey Render said the drive-in restaurant, formerly known as the Beefburger Drive-In, has been completely remodeled in a colonial theme. Incar service for motorists complements the dining room inside. As an added touch, waitresses wear colonial attire.

Japan-U. S. Rocket Set for New Launch

WALLOPS ISLAND, Va. (UPI) — A joint U. S.-Japanese rocket shot, scheduled to be launched from Wallops Island shortly after midnight, was postponed early today because of high-altitude winds.

The experimental shot was rescheduled for approximately 1 a. m. EST tomorrow.

The Aerobee 150A rocket will be shot some 146 miles into the ionosphere carrying 185 pounds of instruments to measure electron density and temperature simultaneously.

British Songwriter Dies

LONDON (AP)—Reg Connelly, 67, British songwriter and music publisher, died Monday.

Oxford and Cambridge Universities established the first English language university presses at the end of the 16th Century.

The unknown soldier killed in France in World War I was burried in Arlington, Va., National Cemetery, Nov. 11, 1921.

JUNK CARS AND TRUCKS WANTED

—HIGHEST PRICES PAID—

We Pick Up

FE 2-0200

PONTIAC SCRAP

H. H. SMITHS fuel KIDS

NOW IS THE TIME TO ORDER SHELL FUEL OIL!

IT'S WORTH MANY TIMES REPEATING — "USE OUR OIL FOR STEADY HEATING!"

ONCE TRIED ALWAYS USED! FUEL KIDS

© LOCAL TRADEMARKS, Inc.

Call FE 2-8343 and get set for a winter of warmth and comfort.

DEPENDABLE FURNACE SERVICE FOR SHELL CUSTOMERS . . .

Our specially trained furnace experts will put your heating plant in A-1 condition for the cold weather ahead at a nominal cost.

SHELL H. H. SMITH Oil Co.

Phone FE 2-8343 590 S. PADDOCK ST. PONTIAC MICH.

Official Says Cuba's Land of Economy Chaos

WASHINGTON (UPI) — An administration official has pictured Cuba as a land of economic chaos because of the U. S.-backed policy designed to isolate the Castro regime from free-world trade.

* * *

Answering Republican complaints on the trade-with-Cuba problem, Assistant Secretary of State Frederick Dutton said Cuba's imports from the free world have been cut to less than one eighth of their previous level.

In a letter to several GOP congressmen, and made public yesterday by Rep. E. Ross Adair of Indiana, Dutton said, "Cuba today presents a picture of economic chaos, where essential equipment and crucial spare parts are lacking and where many necessities are rationed."

Adair and other GOP House members recently wrote President Kennedy that they were "shocked to find that as much as 50 per cent of the goods that sustain the economy of Communist Cuba are carried in vesels flying the flags of the free nations."

* * *

They called for a cut-off in U. S. aid to countries whose ships trade with Cuba.

Precinct Workers Named in Waterford

Precinct officials for the Oct. 7 special school election in Waterford Township have been announced.

Chairmen for precincts one through eight respectively are Mrs. Donald Redmond, Mrs. Egon Walser, Mrs. L. W. Pilcher, Mrs. Richard Luchmann, Martin Donohue, Mrs. Ray E. Bush, Dorothy B. Petherbridge and Mrs. Ralph Brackett.

All eight precincts will have a staff of five election officials except Precinct 5, which will have four.

Renewal of a 10-mill tax levy for five years will be the only election issue.

Patient Dies Aboard Airliner to Michigan

CHICAGO (AP) — A mental patient being transferred from Agnew State Hospital at San Jose, Calif., to the Michigan State Hospital at Newberry died aboard an airliner yesterday.

* * *

The man, identified as Frank Harris, about 40, died of an apparent heart attack shortly before the plane landed at Chicago.

FREE GIFTS

Grand Opening

GREATEST VALUES EVER!

7-Pc. LIVING ROOM GROUP

100% FOAM REVERSIBLE CUSHIONS FOR DOUBLE WEAR

Reg. $189.95

GRAND OPENING SALE PRICE

$99.95

SMART ENSEMBLE INCLUDES SMART ENSEMBLE INCLUDES 100% TAPESTRY COVERED SOFA AND CHAIR, 3 MODERN TABLES AND 2 STYLISH LAMPS BUILT FOR REAL COMFORT AND WEAR.

MODERN LIVING FOR A MODERN FAMILY

6-Pc. EARLY AMERICAN

LIVING ROOM GROUP

Relax in Traditional Southern Comfort That the Whole Family Will Enjoy

FOAM CUSHION PILLOW STYLING YOU GET—

- Sofa and Chair
- 2 Colonial End Tables
- 2 Colonial Lamps

SEVERAL BEAUTIFUL COLOR PATTERNS TO CHOOSE FROM

Reg. $169

SLASHED TO

89.95

Colonial 8 Pc. BEDROOM GROUP

SLASHED TO

$129.88

Reg. $239.95

Complete Outfit. Includes Large Bookcase Bed, Roomy Dresser, Big Mirror and Elegant Chest. 2 Lovely Lamps, Mattress and Box Springs.

MODERN 8 Pc. BEDROOM GROUP

Truly a Family Grouping

LOWEST PRICE EVER

$109.95

Reg. $199.95

Complete Outfit. Includes Large Bookcase Bed, Roomy Dresser, Big Mirror and Elegant Chest 2 Lovely Lamps, Mattress and Box Springs.

TERRIFIC SELECTION!

3-PC. SECTIONAL SUITE

STYLISH

MODERN

A WONDERFUL CHOICE OF BEAUTIFUL FABRICS

Reg. $219.95

NOW ONLY

$129.95

100% FOAM REVERSIBLE CUSHIONS

Superbly styled. Use together or separate. Quality workmanship Beautify your home in many arrangements.

SEE OUR 4-PC. SUITES

Choice of Styles

FREE

SWISS MADE WATCH

WITH ANY PURCHASE OF $25.00 OR MORE

DURING OUR

GRAND OPENING ONLY

HURRY! HURRY! HURRY!

COME ON IN SALE-A-BRATION GOES ON IN EVERY DEPT. MAKE YOUR OWN TERMS AT THESE SPECIAL ONCE IN A LIFETIME GRAND OPENING PURCHASES FOR YOUR FAMILY FROM US AT FAMILY HOME FURNISHINGS

FREE REFRESHMENTS

Family HOME FURNISHING

2135 Dixie Hwy. Corner of Dixie and Telegraph

Grinnell's

84TH ANNIVERSARY CELEBRATION

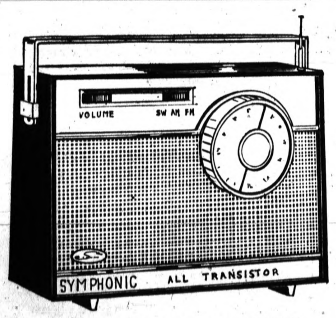

GET SET FOR WORLD SERIES & FOOTBALL!

NEW! FM-AM SHORT-WAVE PORTABLE

Powerful Grinnell "Symphonic" 9 Transistor FM-AM Short Wave Radio gives excellent tone. Very compact and convenient to take with you. 4 diodes & large speaker.

SPECIAL! 39.95

GRINNELL'S DOWNTOWN STORE — 27 S. Saginaw — FE 3-7168

THE PONTIAC MALL — Telegraph and Elizabeth Lake — 682-0422

Women Voters Set to Start Fund Drive

During the Michigan "League of Women Voters Week," which opened Sunday, the Pontiac branch will launch its annual fund-raising campaign.

★ ★ ★

Purpose of the LWV, a national organization, is the promotion of political responsibility through informed and active participation of citizens in government.

Each state league has its own local program. Michigan is presently concerned with schools, libraries, recreation, city or township government, as they are affected by being part of a metropolitan area.

★ ★ ★

Urban renewal continues as a local study item for Pontiac league members. At the state level, "public welfare" has been chosen as Item 1 for the current year.

The national LWV has been studying the "support of U. S. economics which promote world development and maintain a sound economy" this year.

★ ★ ★

Promoting a better-informed electorate through nonpartisan issues of "Voter's Guide" has been a major responsibility of all Michigan leagues.

★ ★ ★

Speaking of the efforts of the national LWV, former President Dwight D. Eisenhower said "The league has pursued a worthy objective in alerting women to their responsibilities in getting out the vote and in informing citizens of the basic principals embodied in public issues."

Pontiac Press Photos

Mrs. John O. Borsvold, Sylvester Street (right), and Lillian H. Davidson, Camley Street, read the annual proclamation from the mayor, designating this week as "League of Women Voters Week." Both women are officers in the Pontiac group.

Once a year the League of Women Voters puts on a fund-raising campaign to carry on the work of educating citizens in government participation. Counting early contributions are Mrs. Merle M. Humphries, Preston Avenue (left), and Mrs. C. George Widdifield, Ottawa Drive.

League of Women Voters members are never in a rut. They just look that way in this picture. The women are examining construction on Pontiac's perimeter road. Urban renewal is on the agenda of the local league for this year. From the left are Mrs. Arnold L. Denison, Cutler Street; Rose Seibert, Cameron Avenue; and Mrs. Charles W. Neldrett, Mariva Street.

WOMEN'S SECTION

Delegates Picked by GOP Club

Representatives to the biennial fall meeting of the State Republican Women's Federation in Flint this October were selected at the Monday afternoon meeting of the Pontiac Republican Womens Club.

Mrs. Harry Henderson and Mary Rubert were chosen at the election held at the home of Mrs. W. E. C. Huthwaite.

★ ★ ★

Mrs. Paul Gorman, member of the Oakland County Board of Canvassers, discussed voting procedures and the recent recount of votes following the constitutional vote.

Hostesses for the day were Mrs. Clarence Senger, Mrs. J. E. Clark, Mrs. H. A. Sibley and Mrs. Frank Irons.

Pre-Schoolers Plan to Get Acquainted

Wever Pre-School group will hold a get acquainted meeting in the library at 7:30 p.m. tonight. Mrs. Virginia Laur will show a film called "Time of Their Lives" on kindergarten children.

Babysitters will be provided and refreshments will be served.

Personal News Briefs From Birmingham-Hills

By SIGNE KARLSTROM

Dr. Torsten Althin, former director of the Swedish Museum of Science and Industry, now associated with Cranbrook Institute of Science, presented the film "Galaxy of Elements" recently.

★ ★ ★

After its showing, Dr. Althin spoke of the documentary events and the aid to education this film produced.

Among those present were: Mr. and Mrs. Henry C. Booth; Mr. and Mrs. James A. Beresford; Mr. and Mrs. LeRoy W. Dahlberg; Mr. and Mrs. Harvey Williams; Miss Svea Kline; Swedish Consul Edward Johansson, his wife and son; and Mr. and Mrs. William Berg.

Mrs. Berg arrived from Sweden where she visited her parents. The Berg children, Michele, Jan and Catharina, were also on the trip.

Mr. and Mrs. Ata Berker of Henley Dr., also attended the lecture. Mrs. Berker with daughter Celia just returned from a trip to Europe visiting with Mrs. Berker's parents Mr. and Mrs. Boris Hagelin on the Riviera in France and later motoring through Europe to Sweden.

The Champagne Open House party at Robinson's Furniture Store in Detroit attracted numerous Birmingham-Bloomfield Hills friends.

This was an event sponsored by the Women's Association for the Detroit Symphony Orchestra. Women volunteers and orchestra personnel joined efforts in promoting the season ticket sales for the coming year.

Symphony board chairmen John B. Ford and his wife attended, as well as Mr. and Mrs. Theodore O. Yntema; Mr. and Mrs. Harold L. Walker; Mr. and Mrs. Theodore Lewis; Mr. and Mrs. Bengt Wallgren; Mr. and Mrs. William Luke; Mr. and Mrs. Saul Bernat; and Mr. and Mrs. Leonard Meldman.

Mrs. Taylor Gives Talk

Mrs. Olga Taylor, state president, spoke on "'A Club's Responsibility" at the fall meeting of the Business and Professional Women's Clubs of District No. 10 on Sunday at Devon Gables.

Members attending from the Pontiac club were: Mrs. Leo McDonald, Rosamond Haeberle, Mrs. Lucinda Wyckoff, and Mrs. William Coxen.

Kickoff Event to Start Square Dance Season

Starting their 16th year of dancing, the Square Set Dance Club will hold a kickoff dance at the Pontiac Township Hall on Opdyke Road at 8 p. m. Saturday.

★ ★ ★

Club callers for the year will be Jim Thompson, Sam Healander, Art Yarger, Dave Brown, Volney Shafer, Ralph Price and Frank Strubler. Yarger will also be program chairman.

★ ★ ★

This year's officers are: Don Harris, president; Mrs. Mel Searway, vice president; Mrs. Richard Mason, secretary; and Dave Brown, treasurer. Norbert Steffes, Russ Williams, Ralph Price and Bob May comprise the board of governors.

It's Okay to Have the Party

By The Emily Post Institute

Q: I was to have graduated from high school in June but failed a subject and therefore was unable to graduate with my class. I have been going to school all summer to make up this subject.

I will be through shortly and will receive my diploma but of course there will be no commencement exercises.

★ ★ ★

I would like to know if it would be proper to have a "graduation" party at this time, or would such a party be out of order under the circumstances?

A: Even though you failed to graduate with your class there is no reason why you may not give a party celebrating the receipt of your diploma.

★ ★ ★

Q: I am wondering if custom has changed and would like to know the proper handling of the following situation:

We received a formal, printed announcement of the engagement of the son of old friends of ours to a girl we never met.

★ ★ ★

Is it proper and expected that we send a gift at this time? I have always been under the impression that the engagement presents were given only by intimate friends of the bride-to-be or close relatives of the groom.

Has this changed? I have today written the son extending our congratulations. Does etiquette require more than this?

A: Nothing more is required, and I would like to add that a printed announcement of an engagement is not proper.

★ ★ ★

The Emily Post Institute cannot answer personal mail, but all questions of general interest are answered in this column.

Enrico Caruso calls this style his "small head" version of an oriental coiffure. In keeping with the new swept back look in hair fashions, the smooth cap of hair is swept back from the forehead and gently waved toward the face at the sides.

The trend toward smaller hairdos is reflected in this snug-to-the-head style. A slightly lifted outline prevents a flat look. Hair stylist and colorist Leslie Blanchard calls this style his "Scandinavian-feeling blond."

And She's Listening

Hubby's a Sleep Talker

By ABIGAIL VAN BUREN

DEAR ABBY: My husband talks in his sleep. He says things as plain as day, such as "Why do you always take me to these dumps, Honey?" (I have never taken him to any kind of dump.)

ABBY

And, "Tell Eli to keep his hands off you or I'll fix him." (I don't even know an Eli.)

When I wake him up and ask him what he is talking about, he tells me that a man is not responsible for what he says in his sleep. Do you think he is stepping out on me?"

"LISTENING"

DEAR "LISTENING": Keep listening.

DEAR ABBY: I am a 15-year-old boy scout. My scoutmaster, who is almost 30, tells us to call him by his first name, Joe (not his real name) because he feels old when someone calls him Mr. Jones (not his real last name either.)

My father insists that I call him Mr. Jones out of respect for my elders. All the other boys call him Joe and their parents don't seem to mind.

I'd like to call him Joe, too, but I want to please my father. What should I call him?

A STAR SCOUT

DEAR SCOUT: Please your father, and call him Mr. Jones.

★ ★ ★

DEAR ABBY: I went with a friend to an antique shop and we both found several items we wanted to buy. I laid my purchases aside on the counter while I looked for more.

My friend chose to carry hers around with her. She saw an item that interested her, but she didn't have a free hand, so she asked me to pick up the item so she could see the price on the underside.

In doing this, I knocked over and broke the item next to it.

I paid the store owner for the broken item. When we came out of the store I found an over-parking ticket on my car.

While driving this friend home she expressed regret over by bad luck that day, but she didn't offer to pay for the broken item or the parking ticket. (The total involved was only $4.50.)

It would relieve me greatly to tell her how I feel. Would you? Or am I wrong?

UNDECIDED

DEAR UNDECIDED: I wouldn't mention it to her. She is thoughtless, insensitive or both. (Maybe she's just cheap!)

In any case, it's a grave mistake to expect others to do what we would do in like circumstances.

★ ★ ★

CONFIDENTIAL TO "HAVING OUR PROBLEMS IN OAKLAND": The best advice I can offer comes from a wise old Ojibway Indian Chief.

While counseling a newlywed couple who were constantly on the war path, he said, "Speak not loudly to each other unless the teepee is on fire."

★ ★ ★

What's on your mind? For a personal reply, send a self-addressed stamped envelope to Abby, care of The Pontiac Press.

They're the Girls Found in Every Club

Do you belong to a woman's club? If you do, you'll recognize these types:

The Clothes Horse, who manages to make all the other women feel like frumps.

★ ★ ★

The Memory, who slows down proceedings by pointing out what the club did about a certain matter in 1961 — or was it 1962?

The Prodder, who is always trying to get the meeting back to the business at hand.

The Rambler, who takes 10 minutes to make a minor point.

SELF-STYLED

The Born President, who is determined to run the show whether her title is past, present — or never.

The Grumbler, who votes with the crowd, but states how she really feels privately to one member after another after the votes are cast.

★ ★ ★

The Outdoer who, when it is her turn to entertain the club, always has things a little fancier than she is supposed to — making it tough on the next hostess.

The Do-gooder, who never misses an opportunity to let the girls know what she's been up to, though prettily making light of it all.

The Handshaker, who wears the same bright, meaningless smile for everyone.

WHAT WAS THAT?

The Absent-minded, who doesn't listen to what is going on and always has to have everything explained twice.

The Practical, who is always suggesting simple ways of doing things — and getting nowhere, because no woman's organization is interested in doing anything the easy way.

★ ★ ★

Got a club meeting tomorrow? See if you can't spot all these types.

65th Year Celebrated by Chapter

Sixty-five years of existence were celebrated at the Monday evening meeting of Pontiac Chapter No. 228 of the Order of the Eastern Star (OES).

One hundred and twenty-five members and guests heard Mrs. Roy Wilton, past matron, highlight the history of the chapter. The meeting was held at the Masonic Temple on East Lawrence Street.

New members initiated are Yvonne Anderson and Mrs. Samuel Smith.

Mrs. Seth Welch was refreshment chairman. The annual meeting and election of officers will be held Oct. 5.

Molls Inc.
FLOOR COVERINGS • DRAPERIES
BEDSPREADS • SLIP COVERS
Interior Decorating Service
1666 South Telegraph FE 4-0516

Her Son-in-Law Is a Slave to His Ambition

By MRS. MURIEL LAWRENCE

Dear Mrs. Lawrence: My husband and I can see that our only daughter's marriage has reached a breaking point. Our son-in-law's business is television sales.

★ ★ ★

It takes so much of his time that he is never home at night in time to see his two little boys. Often his weekends have to be shared with clients who have to be wined and dined in town.

There seems to be no other woman. Yet our daughter can't talk about their problem to him because it makes him so angry. He is very high-strung. . . .

ANSWER: It's possible that he really has no choice in the disposal of his time.

By this I don't mean that his clients dispose of it. I mean that in situations like this it is more often commandeered by unknown dictators within ourselves.

A young man in your son-in-law's position will blame external things for denying his time to the people he loves and giving it to people he doesn't love — everything from his business competitors to his Boss, the Organization, the Rat Race.

HELPLESS SUBMISSION

But this evasiveness is often merely a method for refusing to admit that his ambition is helpless submission to a blind drive to prove his worth to someone who has belittled him; to punish someone who has humiliated him; to still a gnawing sense of inner failure with power and success.

He is the driver who is in fact the driven, and he may possess no more real self-determination than leaves blown about by the wind.

Sometimes a sharp shock can break his bondage. Sometimes the mesmerism can be cracked by the loss of what he really loves — and for the first time the enslaved person may confront the actual helplessness that powers his craving to excel.

★ ★ ★

However, this is strong medicine. I cannot advise your daughter to administer possibly helpful shock to her husband by leaving him — and so face him with the logical consequences of his devaluation of her and his children.

But I can suggest that she take her problem to a professional psychiatrist qualified to help her through this difficult time.

(Copyright 1963, Newspaper Enterprise Association)

MARY JANE WILLARD

The Franklin E. Willards of East Beverly Avenue announce the engagement of their daughter Mary Jane to Garry O. Hayward, son of the Orville A. Haywards of First Avenue.

Sunglasses Trick Shows True Self

By POLLY CRAMER

DEAR POLLY—If you are brave enough, try this trick. After you apply your cosmetics, wear sunglasses for about ten minutes. The dark lenses change your "outlook."

When you remove them you can see yourself exactly as others see you. If you are like most women, you will be surprised at what you see.—SHIRLEY.

DEAR POLLY—I always use latex flat paint in custom-mixed colors when I redecorate. Since woodwork and window sills should be done with an oil base it meant extra expense and trouble to try to have the exact shade reproduced. Often I was disappointed, too.

The paint dealer would always say he could not get the same coloring due to the different bases of the paints. Now I paint everything with the flat paint.

I wait 48 hours for a very complete drying and hardening, then put on two coats of liquid hard gloss self-polishing floor wax (with 30 minutes between coats) on woodwork, sills and even metal doors.

★ ★ ★

It gleams as if painted with oil paint, the wax protects, can be easily cleaned with a damp cloth and the paint is all a perfect match.—MRS. F. F.

DEAR POLLY—Have you ever tried to use the thread that was ripped out of a dress hem and found it so curly and knotty that you finally discard it or hunt high and low for a candle to straighten it?

Here is the neatest trick. Iron the thread, as you will be ironing anyway in order to make a nice hem—I. P.

DEAR POLLY—When I painted the house this spring, I used three different sizes of paint brushes.

To keep all three brushes handy, I put a hook on each brush that would hang over the can of paint.

Whenever I needed a different brush there it was and I never had to look for a misplaced brush or a place to lay a sticky one down.—BILL.

DEAR POLLY—My husband was in the Army during the war and he brought home some medals. They were put away in a box from 1945 until 1962. I decided they were just going to waste there so I looked through the stores until I came across a picture frame I liked.

I removed the picture and then cut out a piece of green felt the size of the frame opening.

I pinned the medals on and when Christmas came around, I gave the framed medals to my husband. If I do say so myself, they are most attractive to hang in any room.—MRS. P. P.

Share your favorite homemaking ideas . . . send them to Polly in care of The Pontiac Press. You'll receive a bright, new silver dollar if Polly uses your ideas in Polly's Pointers.

Don't Throw It Away . . .
REBUILD IT TODAY!
Our experts will restore new comfort, higher quality into your present mattress or box spring . . . compare before you buy!
ONE DAY SERVICE 24.95
Guaranteed In Writing 7 Years
OXFORD MATTRESS CO.
497 North Perry St., Pontiac FE 2-1711
SERVING THE PONTIAC AREA OVER 41 YEARS

If It's Candy
Why Not
Give and Enjoy the Best
Crocker's
2440 WOODWARD AVE.
AND
PONTIAC MALL
HOMEMADE CANDIES

NEW!
REDUCE
EAT and LOSE
UP TO 6 LBS. A WEEK
CAPSULES! EASIER TO TAKE AND MORE EFFECTIVE THAN THE POWDERED AND LIQUID FOOD SUPPLEMENT, AND COSTS LESS INCLUDING CAPSULES SUITED TO YOU INDIVIDUALLY BY LIC. PHYSICIAN, M.D. NO GASTRITIS OR IRREGULARITY WITH MEDIC-WAY CAPS. DON'T DIET—JUST EAT! AS THOUSANDS HAVE DONE, YOU CAN LOSE 5, 50 OR 100 LBS. AND KEEP IT OFF!
MEDIC-WAY 335-9205
7 OFFICES IN OAKLAND AND WAYNE COUNTIES—ONE IN MIRACLE MILE

BARBARA JUNE KLAUS

November vows are planned by Barbara June Klaus, daughter of Mrs. Russell Hale of Dearborn Heights and the late Mr. Klaus, and James David Roehl, son of the William W. Roehls of Blaine Avenue. The bride-elect attended Lee College, Cleveland, Tenn.

Statistics Prove That Marriage Is Popular

NEW YORK, N.Y. — Marriage, that proverbially blissful state, is on the rise.

Statisticians of Metropolitan Life Insurance Company report that the number of marriages in the United States increased 1.9 per cent in 1962 and that it was the fourth consecutive year to record a rise.

There were about 1,579,000 marriages in the country last year, compared with 1,550,000 in 1961 and 1,525,000 in 1960.

In Canada, however, the marriage market was not so bullish. The number of marriages there dropped for the third consecutive year and the rate was the lowest in 28 years.

There were fewer than 127,000 marriages in Canada in 1962, equivalent to a rate of 6.8 per 1,000 population, the statisticians report.

In seven states, the increase in marriages last year was well above the average for the United States, whereas other states registered only small changes from 1961.

The increase ranged from 6 to 8 per cent in the widely separated states of New Hampshire, Oklahoma, Tennessee, Nevada, Idaho and Washington, and was about 12 per cent in South Dakota.

In contrast, new legislation which raised the minimum age for marriage caused a marked drop in weddings in Iowa, the number decreasing from 24,744 in 1960 to 18,892 in 1962.

Montana, with a 10 per cent decrease, was the only other state registering substantially fewer marriages in 1962 than in 1961, although 10 other states had slight decreases the statisticians said.

The major cities, as a group, recorded increases in marriages of 2.6 per cent last year. Of the 108 cities with populations of more than 100,000 in 1960, almost three-fourths reported increases.

Of cities with at least one million population, New York along reported a decrease in marriages, the number falling from 66,258 in 1961 to 65,512 in 1962.

LINDA KAY SCHLICHT

Mr. and Mrs. Stanley Schlicht of Oxford announce the engagement of their daughter Linda Kay to James Leroy Wilson, son of the Eugene Wilsons of Independence Drive. Early June vows are set.

Same Name Same Time, No Problem

BRANTFORD, Ont. (AP) — It seemed like a possible nightmare situation to the St. Joseph's Hospital maternity staff.

The two Portuguese mothers-to-be were both named Maria Dasilva; it got interesting.

The first names of the two Portuguese fathers-to-be were the same, Jose. The plot thickened.

And when both mothers were delivered of sons, the danger of a chance mixup was abundantly clear.

To avoid an unhappy aftermath, the mothers were kept in separate wards and the infants, as soon as they were born, were name-tagged.

The mothers helped out: 29-year-old Mrs. Dasilva from Brantford named her son Michael. He's her fifth.

Twenty-one-year-old Mrs. Dasilva of nearby Scotland named her first born Jose. She commented: "There was no fuss, no trouble. Everything went smoothly."

The maternity staff of St. Joseph's Hospital breathed a sigh of relief.

Store Flower Bulbs

Use discarded nylon hose and empty egg cartons for storing flower bulbs.

PTAs in Action

BENJAMIN FRANKLIN

Lester Gripentrog, principal, will introduce his teaching staff and Mrs. Jack Humphrey, PTA president, will present her new officers at a 7:30 p. m. meeting tomorrow in the multipurpose room.

PIERCE JUNIOR HIGH

The first meeting of the year will be held at 7:15 p.m. tomorrow. William Aebersold, principal, will present the faculty. Refreshments will be served.

CENTRAL ELEMENTARY

The first meeting will start at 7:30 p.m. Thursday with an introduction of parents to their child's home room and teachers. A business meeting and refreshments will follow.

Soap Fights Dirt

Before gardening, scrape your nails over a bar of soap. The soap "filling" protects against imbedding dirt in the quicks of your nails. Both soap and soil will wash away together.

Have You Tried This?

String Fruit for Drying

By JANET ODELL
Pontiac Press Food Editor

Our pioneer ancestors used to dry apples out of necessity. Modern women do it for fun or because they have a surplus of apples and are tired of canning or eating them.

Mrs. George E. Marks of Commerce shares her recipe for drying apples with Press readers. This was her mother's way.

DRIED APPLES
By Mrs. George Marks

Pulpy sweet apples such as Baldwin, Jonathan or Macintosh are best for drying. The juicier the apple, the longer it takes to dry; but Mrs. Marks says if you have children who like this fruit, it may disappear before the drying process is complete.

Peel, quarter and core apples or cut is smaller slices to speed drying.

With a large darning needle and heavy string, string pieces of apple. Hang in a warm place — the attic — or from the ceiling near a light bulb or over a stove or fireplace.

When apples are throughly dry, store in covered containers or plastic bags. They may be used in pies or apple sauce just like any other dried fruit.

How to Wash Wall Covering

A major manufacturer offers this practical tip on washing washable wall coverings: be sure to rinse the sponge often, and change to clean suds and rinses as soon as the water becomes soiled.

This prevents rubbing dirt into the wall fabric or paper, and produces best results.

Sterling
Beauty School
Dixie Hwy Drayton
at Walton Plains
OR 3-0222

WONDERFUL FOOD
Delightful Surroundings!
The Birch Room
4 N. Saginaw—FE 5-5591
Open 6 A.M.-9 P.M.—Closed Sun.
Carry Out Service

'Ski Sweater Paks'
The Knitting Needle
452 W. Huron — FE 5-1330

Alvin's
Mink Trimmed Coats...
$112
All wool, cashmere or fur blend fabrics. Natural mink shaped collars, beautiful styling.
DeLiso Debs
Softowners
One soft step leads to another and another in smart Softowners. Black Calf or Gazelle Calf.
$19.95
Sizes 5 to 10, AAA to B widths
de Liso debs
HURON at TELEGRAPH
Mon., Thurs., Fri. 10 to 9 — Tues., Wed., Sat. 10 to 6

The shoe that looks like any other . . . but can be adapted to your doctor's prescription!
CorecTred by
Edwards
THE SHOE FOR CHILDREN
The CorecTred does not have the clumsy, corrective look that causes children self-conscious misery. However, it does have certain clinic-approved features that permit its adaptation to doctors' prescriptions, in special cases. SEE YOUR DOCTOR FIRST . . . then bring your child in, with complete confidence that we will not fit your child in CorecTreds by Edwards unless they meet every prescription requirement!
Bill Lewis' Junior Bootery
1060 W. Huron 334-0725
(Huron Center, Next to Chinn City)
Shop Daily 9:30 Till 6
Mon. and Fri. Till 9!

MONTGOMERY WARD
Shop-at-Home
CUSTOM-TAILORED DRAPERIES
Choose from hundreds of beautiful fabrics in the latest designs. Wards draperies are skillfully tailored, expertly installed. Phone for an at-home fabric showing now!
call 682-4940

BLOOMFIELD SHOPPING PLAZA
MAPLE AT TELEGRAPH
MAfair 6-2566
Gylord's
Peacock Shoes
Your wonderful suit pump . . . soft in fit . . . beautifully simple in black or meadowlark crushed kid.
$15.95
"It's So Pleasant Shopping In Bloomfield!"

SINGER SEWING MACHINE SERVICE
ALL MAKES
Downtown 102 N. Saginaw 335-7925
Pontiac Mall Shopping Center 682-0350
SINGER SEWING CENTER
SINGER SEWING MACHINE CO. in your area
"Singer is the name you can trust"

(Advertisement)

Higher Angel Cake

To make an extra tall angel food cake, increase the recipe and then attach a strip of aluminum foil around the top of the pan. Pour in batter and bake as usual.

(Advertisement)

Bringing Up Baby

HINTS COLLECTED BY MRS. DAN GERBER, MOTHER OF 9

A pediatrician friend of mine told me recently that good food alone is not the complete answer to the development of sturdy bodies and good eating habits. In his opinion, an important ingredient in a baby's diet is the smiling climate which surrounds him at mealtime. If you're more concerned with how happily your baby eats than how much he eats, you'll find your darling *will* eat as much as he needs, *will* blossom accordingly, and *will* learn to accept new foods without undue fuss and fanfare.

•

A smile in every spoonful—that's the mealtime success story when you serve foods that look good, taste good and offer good variety. Gerber Strained Foods fill all three qualifications beautifully. To begin with, they have nature's own come-hither colors and appe-tempting flavors. And Gerber offers over 50 taste delights for bright-eyed sprites.

•

Introductory plan. Timing is ever so important when you introduce new foods to baby. It should be when he's reasonably hungry but not necessarily at the beginning of a meal. Little ones vary greatly as to when they are receptive to new foods. With a bit of experimentation (garnished with grins), you'll soon learn whether your baby finds new foods more acceptable at the beginning of a meal or after the first hunger pains have been eased with a favorite food.

•

Undercover story with built-in protection and comfort. Gerber Baby Pants are made of soft, polyvinyl film that's waterproof, leak-proof, acid-proof, so baby can visit on any lap without spishsp. Amply cut for free 'n' easy maneuvering . . . bound in downy nylon edging for feather-soft contact with tender legs and waist. Extra rugged, they'll withstand many, many washings, stay soft, too. Medium, large, extra-large and in toddler sizes, pull-on or snap-on styles. Gerber Products Company, Fremont, Michigan.

Rock Art to Be Shown

An original exhibit titled "Petroglyphs and Pictographs — Rock Records, Doodles or Magic?" opens Sept. 27 in Cranbrook Institute of Science and will remain through May.

★ ★ ★

While the display features ancient rock art of Michigan and Wisconsin, coverage extends to all of the principal areas of the world where petroglyphs (rock carvings) and pictographs (rock paintings) are found. Only the rock of preliterate man is included.

★ ★ ★

The famous 40-foot-long Sanilac rock carvings on the south fork of the Cass River are shown in scale model and in color photographs and fiberglas casts.

Outstate's only known pictograph, a figure of a man and a sun symbol, is also shown. This is painted in red on the high limestone cliffs in Delta County.

FINEST ARRAY

Dr. Warren L. Wittry, Cranbrook Institute anthropologist, has recorded the finest array of petroglyphs in the Upper Great Lakes, found in a small rock shelter in western Wisconsin's Jackson County.

Cranbrook Institute of Science is open every day except major holidays 2-5 p.m. There is an admission.

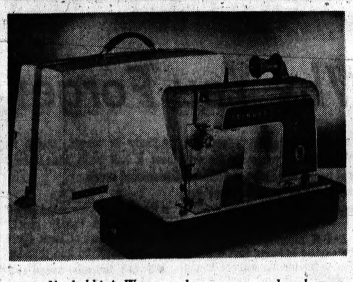

No bobbin! Women who sew can push a button and fill a reel in place with thread from the needle; it need never be taken out of the sewing machine. This new principle also eliminates adjusting bobbin tension. Designed by the industrial design firm of Henry Dreyfuss, the new Singer machine is made of lightweight aluminum.

OES Meeting Set in County

The annual fall meeting of the Oakland County Association of the Order of the Eastern Star (OES) will be held this Friday at the Masonic Temple in Davisburg.

★ ★ ★

Registration will start at 2 p. m., the afternoon session at 3 p. m., dinner at 6:30 p. m. and the evening session at 8 p. m.

★ ★ ★

Mrs. T. George Rowell, R. Frederic Keicher, and other officers of the Grand Chapter of Michigan, OES, will be honored guests.

Most Fires Caused by Carelessness

CHICAGO (UPI) — Nearly one-fourth of all fires are caused by matches and smoking, says the National Board of Fire Underwriters.

Misuse of electrical equipment causes one-fifth, and every tenth fire is caused by a defective heating plant. Three out of four fires are the result of carelessness.

Gals Invade the Pool Hall

NEW YORK (UPI) — Still another male stronghold, the billiard parlor, is feeling the feminine influence, says a trade publication.

★ ★ ★

Progressive Grocer reports that the traditional green table tops are being superseded by blue, beige, gold or orange.

★ ★ ★

Some billiard parlors also provide soft background music, wall-to-wall carpeting and gaily colored pastel walls.

Dresses To Look Fascinating in
For that Sportive Look in our 3 piece imported knits. One from a collection. Only $120.00.
Furs To Feel Fabulous In
Roberta Boutique — Furs by Robert
550 N. Woodward, Birmingham

Pre-Teen Permanent $7.50
Tony's
HAIR STYLING 35 WEST HURON FE 3-7186
Other Permanents $12.50

Elegance in Furniture
For that elegant look in furniture, look to elliott's custom building and rebuilding is done to your own particular taste, color, fabric, style and size.
Quality workmanship is a 40-year-old policy at
Elliotts FURNITURE
"fine furniture and quality carpeting since 1924"
Open Friday 'til 9
Easy Budget Terms
5390-5400 Dixie Highway OR 3-1225
Birmingham Customers Call 334-0981—No Toll Charge

BONNIE JEAN CARR

A March wedding is planned by Bonnie Jean Carr, whose engagement to James R. Bradley is announced by her parents, the Earl B. Carrs of North Jessie Street. Her fiance is the son of the J. L. Bradleys of Hamilton Street.

Why Grow Old?

BY JOSEPHINE LOWMAN

The layered look is fashionable this season, but the woman who has layers of fat must choose carefully.

The popular, layered look, a bulky sweater, vest or suit jacket over an inner sweater is smart for the slim woman but can be disastrous if you are overweight or have a very large bust.

You can get the same effect with one piece outfits made to appear layered but without added bulk. You can fill in necklines with scarves, phony turtlenecks or attachable pussy-cat bows. Remember too, that smooth knitwear makes one look slimmer than fuzzy mohair.

★ ★ ★

Bulky tweed skirts call for a controlled hipline. A good girdle is important if you wish to look youthful instead of heavy. If you have been lazy this summer it will help if you take an inch or so off the hips with exercise.

Try rolling a strong towel tightly, lengthwise, and shimmying it firmly across your hips as you do a brisk twist.

WARM STOCKINGS

The new textured stockings will keep you both warm and fashionable but will call attention to your legs. The following exercise is splendid for firming up the calves:

Stand erect. Keep your feet flat on the floor throughout this exercise. Push your knees back as far as you can. Now bend them forward as far as you can without lifting your heels from the floor. Continue doing this slowly.

Here is a calf-slimming exercise: Sit in a chair or on a bench. Lift your legs up in front of you with stiff knees (as far up as you can). As you lift your legs point your toes back toward you. Lower legs to the floor and continue.

Don't forget when selecting stockings that the darker shades are slimming, and so are the stockings with vertical ribs.

CORRECTIVE EXERCISES

If you would like to have my corrective exercises for the most usual defects in leg contour, send a stamped, self-addressed envelope with your request for the leaflet "Why Not Take Steps Toward Lovely Legs?" to Josephine Lowman in care of this newspaper.

Neumode SEAMLESS "DEPENDABLES"
Walking sheer with toe and heel reinforcements
today 77¢ 2 pair $1.50
All First Quality
82 N. Saginaw

11 x 14 PHOTOGRAPH
For Limited Time Away Below Normal Cost
99¢
If used within 4 days, 3 extra interval photos free.
• Selection of proofs
• No appointments needed
• Only one offer each 6 months
• Groups, costumes and persons over 12 years slightly additional
KENDALE STUDIO
45 W. Huron St. — Opposite Pontiac Press FE 5-0322
Studio Hours: Monday 12:30 to 8:30 Tuesday thru Saturday 9:30 to 5:00
THIS OFFER ENDS OCTOBER 28

Bridal Dresses Display Beauty

Bridal fashions are either young and naive, or a magnificent "portrait of a beauty."

★ ★ ★

Both types are shaped to cover the body in firm clear-cut outlines . . . The long-bodiced dress with a full skirt arranged in precise folds spreading at the sides and back is growing in importance over the princesse line.

★ ★ ★

Long tight sleeves are used on both informal and cathedral wedding gowns . . . Bridal designers favor embroidered organdie, large-patterned lace and double-faced satin which has less sheen than the traditional bridal satin . . . Ivory, cream and nude as well as pure white are stressed in bridal collections . . . Couturiers have used silver-threaded lace and hand-crochet for bridal gowns, and one well known designer closed his showing with a bridal gown made entirely of white sheer silk roses.

Eyes Get Curtain in Hair Fashion

NEW YORK (UPI) — Damsels sporting the newest coiffure won't have to worry about smoke getting in their peepers.

★ ★ ★

No, ma'am. They'll have a filter over the eyes. The style created by Michel Kazan, features curtain bangs that descend to below the eyebrows!

It's Our 93rd ANNIVERSARY
Established 1870
10% OFF LAST WEEK!
All Merchandise Reduced 10% During Our Anniversary Celebration!
SALE
Complete Line of Office and School Supplies — Gifts, Greeting Cards, Stationery, Books, Artist Materials!
BACKENSTOSE BOOK STORE
19 E. LAWRENCE STREET FE 2-1414

GRAND OPENING
Tuesday, October 1st
It will be a pleasure to serve your Beauty Needs at my salon.
Raymond F. Elmy
Beaute' Raye
219 Auburn Ave.
332-2837
Free Parking
Refreshments

AT LAST . . . A Nearly INVISIBLE HEARING AID
for those that hear but do not understand
• This is the complete instrument!
• Flesh colored for maximum comfort and concealment.
• No cords—no tubes—no buttons—no separate batteries.
• Made to fit your ear and hearing problem.
• The most comfortable, natural hearing imaginable.
• Fits entirely in the ear—does not stick out.
• Complete with volume and on-off controls.
• Perfect for full-time or occasional use.
• Slips on and off in seconds.
AIR CONDITIONED OFFICES
Better Hearing Service
103 N. Saginaw—Ph. 674-1501
In With Pontiac Optical, Across From Sears
Name
Address
City Phone
I am interested in renting ☐ I want further information ☐
Exclusive! RENT IT
(Rental may be applied to purchase)
Available only at this office

The Sensational Snap-Curl Cold Wave
$7.50
Complete With Style Cut, Set.
Extraordinary Special
$25 Permanent
Now Only $12.50
SMARTEST BEAUTY BUY IN TOWN
CUSTOM Vitalizing Permanent
Regular Price $15.00
NOW $9.95
Enjoy a complete new fall hair-do with the quality work you expect to get at Andre's Beauty Salon.
Expertly Trained Stylists to Serve You
Where Service and Quality Are Supreme!
NO APPOINTMENT NECESSARY
Open Friday 'til 9 P.M.
André Beauty Salon
Phone FE 5-9257
11 N. SAGINAW—Between Lawrence and Pike St.

PENNEY'S
ALWAYS FIRST QUALITY
Shop Penney's Miracle Mile for your
WEDNESDAY SURPRISE!
ATTRACTIVE PRINTS IN COTTON FLANNELS
3 yds. $1
Fine quality cotton flannels in prints designed for every member of the family — deep naps for fleecy warmth — machine washable, long wearing 36" wide.
Just charge it at Penney's
This little card does the trick at
PENNEY'S MIRACLE MILE
Store Hours: 9:30 a.m. to 9 p.m.
SHOP PENNEY'S . . . you'll live better, you'll save!

ONE COLOR

30 Days to Better Grades—VIII

Do You Know Why You Forget Things?

By THE READING LABORATORY
Written for Newspaper Enterprise Association

The title of this article may be a little misleading. Nobody is really sure just how learning works.

There's a whole host of plausible theories on the psychological market but there are still large gaps in our knowledge.

We do know enough about learning to figure out some productive study methods, and perhaps more important, we know something about forgetting, too.

We know, for instance, that your learning is restricted by your span of concentration, and we know that the average span of concentration for a student on a single subject is about 50 minutes. That's why your classes are usually 50 minutes long.

We know that you can learn meaningful material more easily that you can memorize nonsense syllables — and that you can retain the meaningful material longer.

HARD TO 'TAKE'

We know that most forgetting occurs immediately after learning because the continued flow of new material makes it difficult for a new concept to "take."

On the other hand, if you can still remember something the day after you learned it, you can be sure you won't forget it easily.

This just scratches the surface of learning theory, but it's enough to help you plan your study time more intelligently.

★ ★ ★

For instance, if your span of concentration is only 50 minutes, isn't it silly to study one subject for three or four hours straight through?

Since the influx of new material speeds up forgetting, doesn't it follow that if you study for several hours without reinforcement, you'll forget most of what you learned in the first hour?

★ ★ ★

And if meaningful material is the easiest to learn, isn't it pointless to memorize without trying to understand what you're memorizing?

HERE'S HOW

Here's the way you ought to study to make the facts of learning work for you:

● Study in spurts. Study for about a half hour, then take a five-minute break.

★ ★ ★

● Really turn your mind on full power for each "study spurt." Get the most out of each spurt. Be active, involved and thinking.

● **Switch subjects. Spend two half-hour periods on one subject then switch to another. It'll keep your mind fresh.**

● Spend the first five minutes of each half-hour period reviewing the previous half-hour. This kind of regular reinforcement will eliminate a lot of forgetting.

● If you have to memorize something, understand it first.

★ ★ ★

● Take notes as you study — just key words to help you remember. Your memory is tricky; don't trust it.

● At the end of each week, make a quick review of the week's study.

Make your mind work for you; don't work against it.

(Tomorrow: Organizing your materials.)

Portuguese Jilted by Africans at U. N.

GENEVA (AP)—All 26 African delegations to a World Health Organization regional meeting walked out Monday, declaring it was below Africans' dignity to sit at the same table with representatives of South Africa and Portugal.

At an International Social Security Conference session, also in Geneva, delegates from the Communist nations of Bulgaria, Hungary, Poland, Yugoslavia and Czechoslovakia walked out because of the presence of a Portuguese representative.

About 400 feature movies are produced in the U.S. annually.

Almost 90 per cent of all the U. S. mail is transported by railway carriers.

Japanese become sick twice a year and spend 26 days a year in bed, it is estimated.

MORE MONEY?
NOW WE CAN LEND YOU UP TO $1000
See us to arrange a consolidation of your bills into one monthly payment of your choice. Get cash to meet present needs or purchases. Arrangements may be quickly made by a visit to our office or a phone call to FE 2-9206.
OAKLAND LOAN CO.
202 Pontiac State Bank Bldg. FE 2-9206
Hours: 9:30 to 5:30—Saturday 9:30 to 1:00

Can't Quit Smoking? He's Just a Big Sissy

By DR. WILLIAM BRADY

A nice (I hope) kind lady wants to know how she can help her little boy—I mean her husband—in his attempt to quit cigarette smoking. He earnestly desires to quit, but having gone for six weeks without smoking he says he can hardly stand it any longer. He says it gets more difficult each day. Also now he takes a chew of tobacco when he gets the craving.

Sometimes the nice kind lady feels like saying "Go back to cigarettes—that would be better than the filthy habit of chewing." The poor fellow's struggle with his habit has made his disposition very bad. He is 50 and has smoked a pack a day for 35 years. He feels sure quitting would be beneficial to his health.

Here we have a weak character to begin with—anyone who begins smoking at the age of 15 years is of weak character.

★ ★ ★

Still the lady doesn't say what is the matter with the little boy, that a diet patterned on the regeneration or model health diet won't cure. And she doesn't say whether her husband drinks. If he drinks, he is not likely to break the smoking habit.

If the man is worried about lung cancer, why should he worry about that now? After all, he has been smoking cigarettes 35 years and no cancer in all that time. Whether cigarette smoking is a direct or contributing cause of cancer is still a matter of opinion. In my opinion, that is. And it is likely to remain so until we learn the cause of cancer.

I'd call smoking a pack of cigarettes a day excessive. That would cost about $2 a week, and I doubt that any such smoker derives as much solace and serenity from his smoking as I get from my pipe—at less than one-third of the cost.

PIPE LESS HARMFUL

Moreover I'm sure that, ounce for ounce, tobacco smoked in a pipe is a lot less harmful than either cigarettes or cigars because tobacco burning in a cigarette or a cigar produces more carbon monoxide than tobacco burning in a pipe, and a pipe smoker rarely inhales whereas cigarette smokers often do and cigar smokers sometimes do so.

I hope by now you know that it isn't the nicotine that does harm, but the carbon monoxide in tobacco smoke. There is precious little if any nicotine in tobacco smoke. There is always a certain amount of carbon monoxide in tobacco smoke.

It is the carbon monoxide in a smoke - filled room that makes non-smokers sick. Breathing air containing only 1 part of carbon monoxide per thousand may cause headaches, tightness across forehead, flushing of face, throbbing in temples, weakness, dizziness, maybe vomiting. These symptoms are the same as the symptoms some youngsters remember having had with their first smoke.

★ ★ ★

Statistically the ailments usually associated with smoking, notably peptic ulcer or hyperchlorhydia (excessive stomach acidity, smoker's ulcer complex), are associated with cigarette smoking almost always, seldom if ever with pipe smoking.

Signed letters, not more than one page or 100 words long pertaining to personal health and hygiene, not disease, diagnosis, or treatment, will be answered by Dr. William Brady, if a stamped self-addressed envelope is sent to The Pontiac Press, Pontiac Michigan.

(Copyright, 1963)

BAKER and HANSEN
Insurance Company
INSURANCE —ALL FORMS—
HOME OWNERS PACKAGE POLICY A SPECIALTY
Your Independent Insurance Agent
Phone FE 4-1568
714 COMMUNITY NATIONAL BANK BLDG. PONTIAC

BAZLEY CASH MARKET
78 NORTH SAGINAW STREET
SPECIAL FOR WEDNESDAY ONLY!
Wafer-Thin Sliced BOILED HAM 69¢ lb.

Good Housekeeping GUARANTEED
A PRODUCT OR PERFORMANCE DEFECTIVE REPLACEMENT OR REFUND TO CONSUMER

All you need to know about modern home heating and Standard Sta-Warm Service

but if you want to know more...

GUARANTEED PRICE
AMERICAN Brand Heating Oil customers receive a guarantee that states, in writing, their maximum price per gallon. Their price will not go above the written guarantee good through April, 1964.

INSURED BUDGET PAYMENT PLAN
Pay for heat the easy way on the Budget Plan and get insurance protection—no extra cost—to keep budget payments paid if you can't work due to prolonged disability. Get full details.

LOW-COST BURNER SERVICE
Regular maintenance by a Standard Oil service specialist keeps heating bills low—keeps your burner working right. Choose from several plans—add the small cost to your budget payment plan.

STA-FUL AUTOMATIC DELIVERY
You're assured of an ample supply always. Sta-Ful automatic Delivery is scientifically keyed to the weather. Standard Oil knows in advance when you'll need oil—delivers always in time.

AMERICAN® HEATING OIL WITH STA-CLEAN*
It has earned the Good Housekeeping Guaranty Seal. There's no charge for STA-CLEAN, the heat-improver additive. AMERICAN Brand Heating Oil with STA-CLEAN keeps filters and nozzles clean.

AMERICA-WIDE, WHERE HEAT IS NEEDED MOST, MOST HOMES ARE HEATED WITH OIL. BE MODERN—HEAT WITH OIL.

*STA-CLEAN is Standard's trademark for additives used in AMERICAN Brand Heating Oil.

STANDARD
STANDARD OIL DIVISION AMERICAN OIL COMPANY

In Pontiac Call FE 4-1584

© 1963, THE AMERICAN OIL COMPANY, CHICAGO, ILL.

THE PONTIAC PRESS

TUESDAY, SEPTEMBER 24, 1963 PONTIAC, MICHIGAN. FIFTEEN

Airlift to Precede Troop Pullout?

By FRED S. HOFFMAN
AP Military Affairs Writer

WASHINGTON — The dramatic airlift of a full armored division to Germany next month may foreshadow eventual withdrawal of sizable U. S. combat forces from Europe and perhaps the Far East.

There are no plans for any immediate retrenchment but Pentagon strategists are tending in that direction in their thinking some years ahead.

Among other things any such pullback would ease the balance of payments problem by reducing U. S. spending overseas.

The aims of the 18,000-man Army-Air Force exercise called "Big Lift"—the most ambitious long-range air movement of fighting men in history—are a mixture of the military and the political.

TEST TRANSPORTS

From the military standpoint, Big Lift is designed to test out the capability of this country's rapidly growing Military Air Transport fleet to rush large numbers of troops to overseas troublespots and get them into action within a few days.

The demonstration of this capability also would yield important political dividends in showing allied nations that the United States need not keep large ground fighting formations stationed in Europe to carry out the U.S. commitment to defend the North Atlantic Treaty Organization area.

Further, it is felt the spectacle of 15,000 soldiers being flown across the Atlantic in hundreds of transports in only three days — and their readiness for battle soon afterward — will provide a telling lesson for the Russians and Red Chinese.

For all these reasons, U.S. authorities believe Big Lift is worth the $20 million it is expected to cost.

The United States now is gradually scaling down a 40,000-man buildup of chiefly rear area support troops sent overseas to round out the U.S. 7th Army during the Berlin crisis two years ago.

REDUCTION

More than 22,000 of these men have been brought back so far, reducing the U.S. Army in Europe to around 250,000 men.

★ ★ ★

Any sizable withdrawal of combat elements — the United States has the equivalent of six Army divisions deployed in Germany— would be a thing for the future.

It could mean some thinning out of American forces in Korea as well as Europe. There now are two U.S Army divisions manning the line facing Communist North Korea.

Over-all, eight of the Army's 16 divisions are in position overseas. The other eight are in a strategic reserve in the United States.

★ ★ ★

The 2nd Armored Division — known as the "Hell on Wheels" division—is part of the strategic reserve and the outfit tagged for Big Lift, the first of three such grand-scale exercises expected over the next year or so. The other two drills, due in 1964, are pointed toward the Far East and the Middle East.

AP Photofax

PROTEST — Italian students hold protest signs aloft outside the Vietnamese Embassy in Rome yesterday, while Mme. Ngo Dinh Nhu holds a news conference. The students protested Mme. Nhu's appearance in Rome during her worldwide junket to explain the Diem government's stand on internal South Viet Nam policies.

Dominicans, Haiti 'Calmer'

SANTO DOMINGO, Dominican Republic (AP)—The latest crisis between Haiti and the Dominican Republic simmered down to another war of words today after each accused the other of firing across the border.

Haitian troopers were reported to have fired Monday into a Dominican border town, apparently trying vainly to head off a rebel chief and his band who had just lost a battle in a Haitian frontier town.

Dominican officials interned about 120 fugitives.

Informed sources said the rebels were headed by Haitian ex-Gen. Leon Cantave, who last month led a band of exiles in an invasion attempt to overthrow Haitian president Francois Duvalier. Haiti charged the Dominican Republic aided Cantave's operation. Santo Domingo denied it.

REPORT FIRING

As the rebel band streamed across the border, witnesses reported rifle and machine gun bullets hit the Dominican town of Dajabon.

Haiti denied its forces fired across the border. It accused Dominican soldiers of firing into the Haitian town of Ouanaminthe.

Informants said Cantave reported that he led a rebel force against Ouanaminthe, ran into a government garrison of 500 men, and lost 60 men killed before retreating across the border. He claimed Haitian forces had 100 casualties.

★ ★ ★

From Washington, President Gonzalo Facio of the Council of the Organization of American States messaged appeals to President Juan Bosch of the Dominican Republic and Duvalier to avoid any action that might inflame the situation.

NO ULTIMATUM

Facio said the Dominican Foreign Ministry assured him it had sent no ultimatum to Haiti although the official Dominican radio reporte d Bosch's government had threatened to retaliate for the border shooting with an aerial bombing of Duvalier's palace in Port au Prince, the Haitian capital.

A Foreign Ministry communique reported that the facts of the case had been sent to the OAS in Washington. Haiti announced it also would carry its case to the OAS.

★ ★ ★

Foreign Minister Hector Garcia Godoy also instructed the Dominican delegation at the United Nations to call the attention of U.N. authorities to the border shooting.

While Cantave's flight indicated the collapse of his attempt to overthrow Duvalier, the former general reportedly insisted some rebels still were fighting around Ouanaminthe under a leader named Antonio Baptiste.

LEAVES HOSPITAL—Mrs. Andrew Fischer (center) leaves the hospital in Aberdeen, S.D., yesterday where she gave birth to quintuplets Sept. 14. With her are her husband and Sister Mary Martin. Mother and children were doing fine.

Mother Goes Home; Quints Still Okay

ABERDEEN, S.D. (UPI) — Mrs. Mary Ann Fischer mothered her other five children in the quiet of her home today while her famous quintuplets wiggled in their hospital incubators.

Mrs. Fischer and her husband, Andrew, 38, didn't plan to venture from their old, 10-room farm house just outside Aberdeen on Mrs. Fischer's first full day home from the hospital.

Her homecoming yesterday afternoon was a quiet, subdued affair compared with the commotion and excitement that followed the births of the quints in the pre-dawn hours a week ago Saturday.

★ ★ ★

The oldest three children were in school. But Evelyn, 4, and Denise, 3, were at home with their grandmother, Mrs. Elmer Brady, of Hecla, S.D., when the Fischers pulled up in their new station wagon.

As Mrs. Fischer had walked out of St. Luke's Hospital on the arm of her husband, she broke into tears as she told reporters "I want to thank everyone for everything they have done — I appreciate it more than I can ever tell."

Inside the hospital, the quints continued their regular feeding of milk formula every two hours. Hospital attendants said they do not know when they will be given bottles.

BOY STILL ACTIVE

The biggest and most active — the lone boy, James Andrew — tugged at a bottle a couple times Sunday. But he, like the other four, are continuing to be fed through nose tubes.

The old rhyme — "Saturday's child has to work for its living" — will not be true of the Fischer quints, at least at first.

A planning committee hoped to take the Fischers later this week to inspect prospective sites for the new $100,000 home the Aberdeen folks have promised them.

★ ★ ★

The planning committee said it also was going to invite President Kennedy, U.N. Secretary General Thant and other reknown figures to Aberdeen for the Quints' Day, Oct. 14.

★ ★ ★

The quints were a month premature, and Oct. 14 would be a sort of birthday and the celebration was planned with that in mind.

Missing Fisherman Found Dead in Lake

SHEPHERD (AP) — Calvin Knox, 29, of Williamston, missing one day on a fishing outing, was found drowned yesterday in La Strange Lake.

State police skin divers found Knox's body in the lake, near the Isabella-Gratiot County line.

Britons Begin Decimal Debate

Change Is Proposed From Pounds System

LONDON (AP)—A government proposal to kill off pounds, shillings and pence and bring in decimal currency set off widespread debate in Britain today.

Newspaper reaction ranged from "Stay as we are" to "Let's get it over."

★ ★ ★

A government committee recommended Monday that the change be made by 1967. The pound, now worth $2.80, would be divided into 100 cents instead of 240 pennies. One new English cent would be worth two American cents.

Behind the scheme lies the insistence of industrialists and bankers that the complicated currency is costing the country time —and therefore money.

COST ESTIMATE

The committee estimated the change would cost about $280 million for new coins and adjustments to cash registers, slot machines, comptometers and computers.

Two mass circulation papers summed up opposing viewpoints.

Lord Rothermere's Daily Sketch: "Now it is time for Churchill's famous words: 'Action this day.'"

★ ★ ★

Lord Beaverbrook's Daily Express: "No tampering with sterling, which finances half the trade of the world."

Other comments:

American Express: "British currency is a nightmare for the foreigner. First he thinks it is quaint, but after the first few hours it is just plain annoying."

Harry Shand, newspaper seller: "I don't want great mathematical sums, mate, every time I sell a paper."

Rockefeller Will Confer With Pope

ROME (AP)—Gov. Nelson A. Rockefeller of New York, whose divorce and remarriage have put a big question mark over his chances for the Republican presidential nomination, will see Pope Paul VI Wednesday morning without his wife at his side.

★ ★ ★

The governor, a Baptist, came to Rome Monday night on a private European tour with his wife, the former Margaretta Fitler Murphy. A spokesman said Rockefeller would be alone when he is received in papal audience.

NO SIGNIFICANCE

The spokesman attached no significance to this, naming five Italian government leaders and politicians Rockefeller was to see today and adding: "On none of these appointments will Mrs. Rockefeller accompany the governor."

There was no sign that any Vatican official had anything to do with Mrs. Rockefeller's exclusion from the audience.

★ ★ ★

A Rockefeller source said the governor, in requesting the audience, did not ask that his wife accompany him.

Rockefeller said in New York the chief purpose of his trip was to open an office of the New York State Department of Commerce's international division in Brussels on Oct. 1. Before returning to the United States Oct. 4, he also will visit London, Bonn, Berlin and Paris.

Say Viet Bishops

Actions Are Political

ROME (UPI) — Six South Vietnamese bishops, arriving to attend the Ecumenical council, said today the Roman Catholic Church should not be held responsible for the actions of their government.

They said South Viet Nam's "coercive measures" against Buddhists were taken for "political and not religious motives."

The second session of the council opens Sunday. The Vietnamese bishops arrived on a chartered plane from the far east with 69 other bishops.

They warned against "premature judgments" of their government's policies and called their country's "delicate position" an internal affair.

SEE FIRST-HAND

Last night Mme. Ngo Dinh Nhu of South Viet Nam renewed her invitation to top American officials to see for themselves what is going on in her country.

"The more senior officials come to Viet Nam to see the situation, the better it is," she told a news conference last night. "They are more responsible than the people who are sabotaging our officials."

She was referring to the on-the-spot assessment to be made by U.S. Secretary of Defense Robert S. McNamara and Gen. Maxwell D. Taylor, chairman of the U.S. Chiefs of Staff. President Kennedy has ordered both men into South Viet Nam to find out if the government's religious-political dispute with the country's Buddhists is affecting its battle against the Communists.

Italian youths demonstrated against South Viet Nam's first lady while her news conferece was going on. Mme. Nhu is President Ngo Dinh Diem's sister-in-law and often acts as his official hostess.

The demonstrators, mostly youths, carried such signs as "Nhu, Get out of Rome" and "Out with Diem in South Viet Nam."

But Mme. Nhu appeared unperturbed by the demonstration. Instead she planned to take her daughter, 17-year-old Le Thuy, shopping for a day or two prior to leaving for the United States. Mme. Nhu is scheduled to fly into New York early next month.

Diem's regime has been accused of discriminating against South Viet Nam's Buddhists, who make up a majority of the population.

Rail Arbitrators Start Hearings

WASHINGTON (AP) — Public hearings on the railroad work rules dispute begin today before an arbitration board armed by Congress with power to write a binding settlement of the two chief issues.

The seven-man board headed by arbitrator Ralph T. Seward is expected to sit for four hours daily for the next six weeks, taking testimony from the nation's railroads and their five train-operating unions.

★ ★ ★

The issues under arbitration are those which for 4½ years have repeatedly threatened to precipitate an economy-crippling strike —whether 32,000 locomotive firemen should be laid off, and whether the size of freight train crews can safely be cut.

Bargaining on other issues will proceed concurrently. After each day's hearing the parties will go into closed session on seven subsidiary issues exempted by Congress from the arbitration process.

THREAT RENEWAL

If these side negotiations fail, the threat of a strike could be renewed next spring despite the government-imposed arbitration of the major issues.

Long before the work rules decisions dealing with the five operating unions are handed down, the railroad managements will have come to grips with perhaps equally knotty problems involving their 11 "nonoperating" unions.

Efforts of the 11 brotherhoods to work out a new wage formula among themselves so far have failed, with the result that three sets of wage demands have been presented to rail managements.

The six skilled shop unions—machinists, railway car men, sheet metal workers, boilermakers, electrical workers, and the firemen and oilers — are calling for a 14-cent hourly pay boost, plus a 10 per cent increase.

25 PER CENT HIKE

Another skilled group, the Brotherhood of Railroad Signalmen, has demanded a 25 per cent increase. The four other unions—clerks, maintenance-of-way workers, telegraphers, and restaurant hourly increase, to be followed by workers — are asking a 29-cent hourly increase, to be followed by periodic, specified raises.

The wage proposals are accompanied by differing fringe and job-security demands.

★ ★ ★

Congress gave the arbitration panel 30 days to get hearings on the work rules stalemate started, 60 more days to reach a solution, and another 60 days to bring its decision into force.

Algeria May Delegate Diplomat to Vatican

ALGIERS, Algeria (UPI) — President Ahmed Ben Bella said yesterday it "was not impossible" Algeria might open diplomatic relations with the Vatican.

"Our relations with the church could not be better," he told reporters.

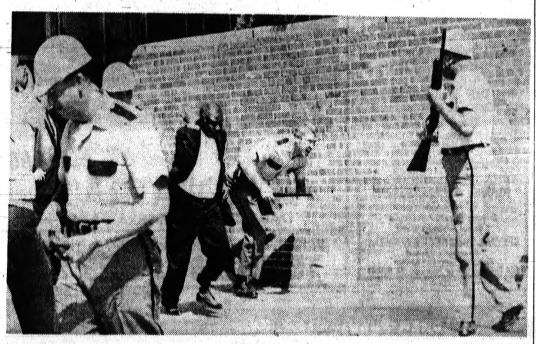

AP Photofax

FLEE FROM SCHOOL — Alonzo Chambers, assistant principal at Booker T. Washington Negro high school, and a Shreveport, La., police officer flee from the main entrance of the building after being bombarded with pop bottles. Police used tear gas to break up student march.

Wanted to Honor Bomb Victims

Negro Student March Turns Into Riot

SHREVEPORT, La. (UPI) — A march by Negro high school students to honor the memory of victims of the Birmingham church bombing erupted into a melee yesterday with students hurling rocks, books, bottles and bricks and the police using tear gas.

The racial situation was tense and uncertain today.

Several hundred Negro students at Booker T. Washington High School took advantage of their lunch hour yesterday to stage the unscheduled civil rights march.

Police yesterday arrested 19 persons. Eleven were juveniles and were to be sent to the juvenile detention home. Five students over 17 were to be charged with contributing to the delinquency of minors and disturbing the peace. Three others were released.

★ ★ ★

Two unidentified Negro girls were injured. One suffered tear gas burns of the eyes and the other was burned on the legs by a projectile.

George D'Artois, commissioner of public safety, was hit by a bottle during the student demonstration. He was not injured seriously.

RETREAT TO SCHOOL

The youngsters retreated to their school and began hurling anything they could get their hands on at police. Officers surrounded the school and prepared to fire tear gas into it. But teachers and the principal asked that they be given time to quiet the students, and the cordon withdrew.

The students were called into assembly and dismissed one class at a time.

RECREATION OR ATTIC ROOMS REMODELED

Beautifully designed to your own specifications

COMPLETE $749
FLOOR-CEILING-WALLS

Expand your way of life by modernizing your home. *Home Beautiful Builders* will gear your old house to new needs. Whether it's a room addition, garage, porch or siding, you can rely on the highest quality materials and workmanship at a very reasonable cost. Ask about our 7 year finance plan.

CALL FE 5-0023 FOR FREE ESTIMATE

Home Beautiful Builders
(Licensed Builders)
1662 South Telegraph
Pontiac

LOOK
START NOW
Webb's Watch Dog Keep Full Service
Dependable Sun-Fire Fuel Oil
BUDGET OR OPEN ACCOUNTS AVAILABLE!
We Give Gold Bell Stamps
WEBB FUEL CO.
351 S. Paddock FE 4-1518

MOST WARTS ARE CONTAGIOUS
Few people realize that contact with a wart can cause another to form. Cutting a wart on your body may spread the virus in it.
If you have warts, it is not wise to attempt self treatment. Your physician can, if necessary, remove them safely so others will not form. We offer this advice because your better health is our chief concern.
YOUR DOCTOR CAN PHONE US when you need a medicine. Pick up your prescription if shopping nearby, or we will deliver promptly without extra charge. A great many people entrust us with their prescriptions. May we compound yours?
PERRY PHARMACY
PRESCRIPTIONS — PROFESSIONALLY PERFECT PROPERLY PRICED
1251 BALDWIN Near COLUMBIA FE 3-7057
689 E. BLVD. AT PERRY FE 3-7152

KEEP UP YOUR SPEED
RENT A TYPEWRITER
$5 per month
or 3 months $12.50
MITCHELL Typewriter
and OFFICE EQUIPMENT CO.
STATIONERS • BUSINESS OUTFITTERS
123 North Saginaw St. Phone FE 2-4483!

Starts Wed., Sept. 25 Limited Engagement
a story of passion, bloodshed, desire and death ...everything, in fact, that makes life worth living
MIRISCH COMPANY and EDWARD L. ALPERSON present
JACK LEMMON SHIRLEY MacLAINE
BILLY WILDER'S IRMA la DOUCE
THIS PICTURE IS FOR ADULTS ONLY
TECHNICOLOR® PANAVISION®
PRODUCED AND DIRECTED BY BILLY WILDER SCREENPLAY BY BILLY WILDER and I.A.L. DIAMOND ART DIRECTOR ALEXANDER TRAUNER MUSIC SCORE AND MUSICAL DIRECTION ANDRE PREVIN
PRESENTED IN ASSOCIATION WITH PHALERN PRODUCTIONS, INC. RELEASED THRU UNITED ARTISTS
Doors Open: Daily 5:30, Sun. 1:45, 2 Shows Nightly
★NEW★ HILLS THEATRE
ROCHESTER OL. 1-8311

Children Return After Four Years

Prince Edward School Survives First Class

By BILL JOHNSON

FARMVILLE, Va. (AP) — Ernest Pratt studied the sign by his feet, then softly read out "floor." He looked toward the front of the room at another sign and read "wall."

Around the room in the small brick building were other signs, "door," "window" and "chair." Ernest could read most of the words, admittedly not much of an accomplishment for an 8-year-old. For Ernest, though, it was the beginning of the new world of learning he entered only one week ago.

★ ★ ★

Ernest and 1,501 other children are enrolled in the privately financed and gradeless schools operated by the Prince Edward Free School Association. When the doors opened last Monday, it was the first time in four years that free education was available to all children in this southside Virginia County.

"The week was as smooth as could be expected when you bring a faculty together from all over the United States and there are no textbooks," said Dr. Neil V. Sullivan of East Williston, Long Island, N.Y., the free schools' superintendent. "The fact that we survived at all is a tremendous tribute to the teachers."

NO PROBLEMS

With children who had not been subjected to classroom discipline for four years, or perhaps never in their 11 years, the transition from an unregimented environment could have been difficult. But Sullivan said that except for "one minor incident on a school bus, there have been no disciplinary problems. Decorum has been excellent."

Since 1959, when the Prince Edward Board of Supervisors closed public schools rather than submit to a federal court order to desegregate, Negro children had no access to free education in the county. White children have paid tuition to attend private, segregated schools.

★ ★ ★

"The date of Sept. 16 is as familiar to the children in our schools as July 4 is to children elsewhere," Sullivan said. "The first day of classes the children, many of whom had no calendars at home, could tell their teachers what the date was. It was an epic day for them."

Four white children also have entered the new schools. They are Letitia Tew, 7; Richard Moss, 17, and a brother and sister, Brenda Abernathy, 15, and George Abernathy, 7.

★ ★ ★

"There are still children, both white and colored, who are not in any school," Sullivan said. "Our bus drivers have reported to us the homes where they have seen children. We will visit these homes and try to get the children enrolled."

MORE STUDENTS

He added that after the tobacco harvest season ends "we'll probably pick up some more."

Sullivan said there had been no incidents involving the white children.

"The Tew girl is typical of all four," he said. "It is not unusual to see her walking hand-in-hand with her classmates. Their acceptance has been complete. They are completely normal children."

Letitia could print her name before she entered the old Worsham school, but many of the other children there, like Ernest Pratt, had never been exposed to reading or writing.

★ ★ ★

"We have been teaching them sight words this first week with the signs throughout the rooms," said Mrs. Sullivan, the superintendent's wife who has been filling in where needed. With full-day classes beginning today, she will move gradually into her permanent job of teaching remedial reading.

"We will teach them phonics, but first we had to teach them the mechanics, such as top, bottom and middle," she said. "When a teacher would say 'the upper right hand corner,' most of them didn't understand what she was talking about. It is remarkable how well they have done."

ADJUSTMENT PROBLEM

Both Sullivan and James Wiggins, Worsham principal, agreed that the major problem has been one of adjustment.

"Many of the children had not been away from home in four years," Sullivan said. "Just being away from mother for the mornings only was a major adjustment they had to make."

"Crying, and getting the children on the right buses are our major concerns right now," said Mrs. Sullivan. "Some of them hardly know their own names, and they can't remember their bus number. Each teacher is assigned one bus and she has a list of children who ride on that bus."

Sullivan was universally praised by teachers and principals for getting the schools operating as well as they are in so short a time. He divides his time among four schools and two offices.

"I was here two days before I ever caught up with Dr. Sullivan and had a chance to meet him," said one teacher.

The half-day sessions the first week were devoted almost entirely to testing and classification. Formal instruction begins in the elementary schools today but the testing procedures will continue several more days in the high and intermediate schools.

SPORTS PROGRAM

"We hope to field basketball, baseball and other regular varsity sports both for boys and girls," said W. E. Johnson of Chicago, the high school athletic director. "We also want to have a strong intermural program, and some gymnastics with the equipment we have and what ever else we can get."

★ ★ ★

Gary Saunders, a 1962 graduate of West Virginia University, will coach the basketball team.

The ungraded system is designed to move children ahead as fast as their abilities allow. An innovation in Virginia, it will be closely watched by educators, particularly since four school-less years provide a unique laboratory. Sullivan, an expert in the ungraded system, is not unmindful of the attention the schools will receive, but he makes it clear he believes the primary duty is to teach the children as much as possible in the one year the free schools will operate.

"There never has been a school like this before," he said, "and I hope there never will be again."

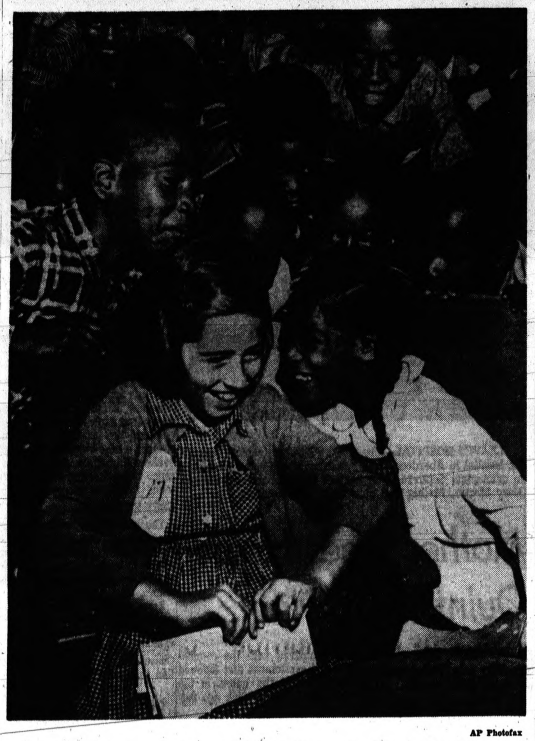

AP Photofax

SHARE THE SECRET — Letitia Tew, 7, wearing the number of her school bus on a tag, giggles as a classmate in the Prince Edward School whispers a story.

Husband Charges Lillian Roth With Try to Stab Him

PHOENIX, Ariz. (UPI) — Actress Lillian Roth, author of the best-selling book "I'll Cry Tomorrow," was accused in divorce court yesterday of once trying to stab her husband, Thomas Burt McGuire.

McGuire, 48, Sedona, Ariz., is seeking a divorce on grounds of cruelty, physical violence and habitual intemperance.

He testified that Miss Roth attempted to stab him with a knife during a quarrel in their Palm Springs, Calif., home during the summer of 1960.

He said the actress slipped after lunging at him with the knife, and he escaped by locking himself in another room and leaving through a window.

McGuire told the court he left Miss Roth after that incident, but they reconciled shortly afterward. He said they separated again in November 1960.

Injuries Will Keep Boone Out 3 Weeks

HOLLYWOOD (UPI)—Richard Boone, television's "Paladin," was back home from the hospital today, a bandage over his nose the only sign of ill effects from an auto accident last week.

★ ★ ★

Boone, who starred in the old "Have Gun, Will Travel" television series, received a cracked rib and other injuries in the smashup at Pacific Palisades late Thursday.

Because of the injuries, the 46-year-old actor was not expected to resume work on his new series, "The Richard Boone Show," for about three weeks.

Moderator John Daly Becomes Father Again

NEW YORK (AP)—A 6-pound 10-ounce boy was born Monday to Mr. and Mrs. John Daly at Columbia Presbyterian Hospital. Daly is moderator of "What's My Line."

Mrs. Daly is the former Virginia Warren, a daughter of U.S. Chief Justice Earl Warren. The Dalys also have an 11-month-old son, John Warren Daly. They were married Dec. 22, 1960.

RHIMES DELICATESSEN AT NYE DAIRY
Featuring Our Famous Kosher Corned Beef
SPECIAL LUNCHEON EVERYDAY
Breakfast — Dinner
Complete Carry-Out Service
885 Oakland Free Parking FE 5-4067

Presents for Your ENTERTAINMENT
One of the Country's Most Versatile Organists
Woody Martens
"THE MAN OF SOUNDS"
Appearing
Monday thru Saturday
9 P.M. to 2 A.M.
Dancing Wed., Fri., Sat. Joe Grande Trio
PINE KNOB RESORT
Clarkston, Michigan 625-2641

THE KEEGO
THRILL OF IT ALL A TICKLISH AFFAIR
• WEDNESDAY •
The true story of Lt. John F. Kennedy's incredible adventure in the South Pacific!
PT 109
CLIFF ROBERTSON in the year's most talked-about role!

NOW! HURON
SANDRA DEE PETER FONDA
At 7:00 and 10:40
TAMMY and the DOCTOR
and
LANCELOT and GUINEVERE
At 8:40
TECHNICOLOR PANAVISION® A UNIVERSAL RELEASE
Starts FRIDAY
KIRK DOUGLAS MITZI GAYNOR • GIG YOUNG
FOR LOVE OR MONEY
CO-STARRING THELMA RITTER In Eastman COLOR

NONNO'S PIZZA
Now at New Location!
EM 3-7322
WE DELIVER IN
• Union Lake • Commerce • Walled Lake • White Lake • W. Bloomfield • Waterford
OPEN 6 Days 4 P.M.-12 Fri. and Sat. Till 2 A.M. CLOSED MONDAY
7196 Cooley Lk. Rd. Union Lake

ENROLL TODAY!
Day or Evening Classes
Register while there are still openings. Phone FE 4-2363 or write for Free Pamphlet. 11½ S. Saginaw, Eagle Theater Bldg., Pontiac, Michigan.
PARAMOUNT BEAUTY SCHOOL

CLOSED TONIGHT WILL RE-OPEN FRIDAY-9-27
BLUE SKY Drive-In Theatre
3 FEATURES
KIRK DOUGLAS and GENA ROWLANDS "Lonely are the Brave"
"LAST SUNSET" COLOR
the Savage Guns RICHARD BASEHART COLOR PLUS —Rock Hudson

NOW EAGLE
Pontiac's POPULAR THEATER Open—Continuous 11 A.M. to 12 P.M. Phone FE 5-8331
RICHARD BURTON
ICE PALACE
ROBERT RYAN CAROLYN JONES MARTHA HYER JIM BACKUS
PRESENTED BY WARNER BROS. TECHNICOLOR®
and "CLEOPATRA'S DAUGHTER" with DEBRA PAGET
FRIDAY - After School 3:30 P.M. to 7:30 P.M.
TEENAGERS UP TO 20 YEARS OLD 25¢ with this COUPON

CHILDREN • Under • 12 • Free!
FIRST RUN! Miracle Mile DRIVE-IN THEATRE 2103 W. TELEGRAPH FE 2-1006
FREE EXCITING CIRCUS TRAIN RIDES!
TELEGRAPH RD. AT SQUARE LAKE RD. 1 MILE WEST WOODWARD AVE.
NOW PLAYING AT MIRACLE MILE
This was the summer Clayboy would never forget. This was the summer of Claris and
Spencer's Mountain
TECHNICOLOR® PANAVISION®
HENRY FONDA MAUREEN O'HARA
AND
ACCUSED OF THE MOST DESPICABLE OF CRIMES!
Kiss
A CRIME THAT ONLY A WOMAN'S LOVE COULD FORGIVE
"THE RACK"
Paul NEWMAN Walter PIDGEON Lee MARVIN
FIRST RUN! Pontiac DRIVE-IN FE 5-4510 2975 DIXIE HWY
FREE EXCITING CIRCUS TRAIN RIDES!
DIXIE HIGHWAY (U.S. 10) 1 BLOCK NORTH TELEGRAPH RD.
NOW PLAYING AT PONTIAC
TOYS IN THE ATTIC PLAYS WITH FIRE!
PANAVISION®
DEAN MARTIN GERALDINE PAGE YVETTE MIMIEUX
"The bed was big and awful lonesome"
TOYS IN THE ATTIC
AND
I will love you if that is your desire..."
THE GREATEST!
MARLON BRANDO
SAYONARA
FIRST RUN! Waterford DRIVE-IN 674-1800 3520 AIRPORT
FREE EXCITING CIRCUS TRAIN RIDES!
WILLIAMS LAKE RD. AT AIRPORT RD.
NOW PLAYING AT WATERFORD
EDGAR ALLAN POE'S THE Haunted PALACE
STARRING VINCENT PRICE
WHAT ? ★★★★★ WAS THE HIDEOUS THING THAT CAME TO "HONOR" HER
AND
A BLACK GRAVEYARD... KILLER ON THE LOOSE!
BURIED ALIVE!
HOW MUCH SHOCK CAN THE HUMAN BRAIN ENDURE

Northville Soph to Start Season for MSU at QB

County Ace Is Duffy's 1st Choice

EAST LANSING (UPI) —Michigan State University, for the first time in Duffy Daugherty's 10 years as head coach, will open its football season with a sophomore listed as the No. 1 quarterback.

Steve Juday, a lightweight 19-year-old from Northville, was given the job yesterday, edging out junior letterman Dick Proebstle of Canton, Ohio.

★ ★ ★

Juday was Oakland County's "outstanding player of 1961" in the vote of coaches conducted by the Pontiac Press.

The decision, Daugherty said, wasn't an easy one to make.

"Juday will start and two weeks ago that would not have been so tough a choice to make. But Proebstle has made more progress in the last two weeks than at any other time in his career," Daugherty said.

"But the job is Steve's and if he keeps improving, as I'm sure he will, he'll stay in there. He's our No. 1 quarterback."

For the season opener with the University of North Carolina Saturday, which is expected to draw at least 60,000 fans to Spartan Stadium, Daugherty has settled on what amounts to a 15-man first team.

JUDAY

Seven players will be going both ways while another eight have been named as either offensive or defensive specialists.

The fulltime regulars are:

Tackles Dave Herman, Edon, Ohio, and Rahn Bentley, Grand Rapids; guards Earl Lattimer, Dallas, Tex., and sophomore John Karpinski, Buchanan; center Don Ross, East Lansing; end Matt Snorton, Detroit; and halfback co-captain Sherman Lewis, Louisville, Ky.

Daugherty's offensive specialists are Juday, end Tom Krzemienski, Beaver Falls, Pa.; halfback Dewey Lincoln, Hamtramck; and fullback Roger Lopes, Honolulu, Hawaii.

The defensive specialists are halfbacks Charlie Migyanka, East Conemaugh, Pa.; sophomore Don Japinga Wayland; and Lou Bobich, Woodville, Pa.; and end Dan Underwood, Dowagiac.

LIGHT BACKFIELD

With the exception of Lopes, a stumpy 210-pounder, MSU will field one of its lightest backfields in history. Lincoln weighs 181 pounds, Juday 173 and Lewis is a skimpy 156 pounds.

North Carolina, expected to be vastly improved over last season when it finished with a 3-7 record, will come to town with one victory already accounted for. The Tarheels opened their season last Saturday by downing Virginia, 11-7.

★ ★ ★

Daugherty noted North Carolina's quarterback, sharp passing Junior Edge, missed almost three quarters of the game because of a head injury.

He was kept in the hospital over the weekend but was expected to be back at practice today, said North Carolina publicist Bob Quincy.

AP Photofax

NO PICNIC TODAY—Bruce C. Jay of North Conway, N.H., dusts snow from a picnic table at Pinkham Notch as the temperature fell to 24 degrees on the first day of Autumn yesterday at Wildcat Mountain. All the New England states felt the cold sting with Mount Washington, N. H., reporting a low of 18 degrees.

Regan Looks to '64 as Top Tiger Hurler

DETROIT (AP) — "Even my wife didn't think I'd do this well."

Carol Regan wasn't alone in her opinion last June that her husband, Phil, would have trouble being a winning pitcher this season for the Tigers.

★ ★ ★

After all, on June 18, the day Charlie Dressen became manager, Phil had a 2-6 record.

★ ★ ★

Regan Monday became the ace of Dressen's staff, the Tigers' biggest winner. He recorded his 15th victory with a neat five-hitter as the Tigers beat Washington 4-1 before 674 fans, second smallest Detroit crowd this year.

Under Dressen, Regan is 13-2 and has been the hottest pitcher in the American League over the last half of the season.

"If he pitches the first part of next year like he has since I came here, he'll be my No. 1 pitcher," said Dressen.

Regan attributes his sudden success mainly to control.

"It's a combination of things," he said. "First I'm getting my sinker over and my riding fastball. That's a pitch that sails up and in against right-handed hitters.

"Then I'm getting my curve over. With this, I'm mixing up my pitches more and changing speeds more."

ONE MORE CHANCE

Dressen said Regan will get one more chance to start this weekend in the final series at Baltimore.

Home runs by Norm Cash and Rocky Colavito helped Regan to his triumph over the Senators.

Don Blasingame hit a homer off Regan to start the game — but that was the only run Washington could get.

Regan struck out 10, a career high, but tired with two outs in the ninth when he gave up two singles. Willie Smith came in and got the final out.

The Tigers meet Washington again today with Dressen pitching Jim Bunning (11-13). Claude Osteen (8-13) was to pitch for the Senators.

WASHINGTON	ab	r	h	bi	DETROIT	ab	r	h	bi
Blas'ame 2b	3	1	1	1	Bruton cf	4	0	0	0
R.Phillips 1b	3	0	1	0	McAuliffe ss	4	0	0	0
Hinton lf	4	0	0	0	Cash 1b	4	2	1	1
King rf	2	0	0	0	Colavito rf	4	1	1	2
Lock cf	4	0	0	0	Horton lf	4	0	2	0
Reiser c	4	0	0	0	J.Phillips 3b	4	1	1	0
Brinkman ss	4	0	2	0	Kaline c	4	0	1	1
Kennedy 3b	4	0	1	0	Smith rf	3	0	1	0
Daniels p	2	0	0	0	Regan p	3	0	0	0
Baird p	0	0	0	0	Wilhelm p	0	0	0	0
aBrown	1	0	0	0					
Roebuck p	0	0	0	0					
bOsborne	0	0	0	0					
cMinoso	1	0	0	0					
Totals	32	1	6	1	Totals	32	4	9	4

a—Struck out for Baird in 8th; b—Announced for Roebuck in 9th; c—Called out on strikes for Osborne in 9th.

Washington	100 000 000—1
Detroit	100 120 00x—4

E—None. PO-A—Washington 24-11, Detroit 27-8. LOB — Washington 8, Detroit 6. 2B— Horton, J. Phillips, Triandos. 3B—Blasingame, Cash. Colavito. SB—Horton.

	IP	H	R	ER	BB	SO
Daniels L, 5-10	6	8	4	4	1	3
Baird	1	0	0	0	0	2
Roebuck	1	1	0	0	0	2
Regan W, 15-9	8 2-3	5	1	1	4	10
W. Smith	1-3	0	h0	0	0	0

U—Rice, Stewart, Paparella. Napipp. T—1:55. A—674.

Magic Number at One

LA Dodgers Ready to Pop Champagne

LOS ANGELES (AP)—For the Los Angeles Dodgers the long, hot summer seems over. The champagne is cold. The magic number is one.

One win by the Dodgers, which would happen tonight at the New York Mets' expense, or one loss by the St. Louis Cardinals, which could be today to the Chicago Cubs, was all that the Dodgers needed for the National League pennant.

★ ★ ★

A Los Angeles radio station announced plans to broadcast progress of the afternoon Cards-Cubs game every half inning, and the listeners are sure to include a bunch of guys who would like to drive to the Dodger Stadium as champions.

"I don't care how we win it, or by what device," said Don Drysdale, the big, side-arming pitcher who stands a chanee to be the device of which he speaks. He's pitching tonight against the Mets.

"They can't say we backed into it, no matter what happens," said Drysdale. "We won five of six to get where we are, and three of those wins were head and head against the Cards."

The champagne is on ice in the Stadium Club at Dodger Stadium, and it's mighty cold. Some say it has been there since last year about this time, when an end-of-season plunge brought disaster to Dodger pennant hopes in a playoff loss to San Francisco.

FANS READY

If the Cards leave the Dodgers the privilege of winning their own pennant, Chavez Ravine could be a place of pops, bubbles and gurgles tonight. The fans aren't amiss to bringing their own fizz-water on special occasions, and Drysdale would like to make one out it.

On July 2 it was Drysdale who defeated Curt Simmons and the Cardinals, 1-0, in the same stadium, to put the Dodgers in first place. They've been there ever since.

He opposes Tracy Stallard tonight. Drysdale is 18-17, Stallard 6-16. In 15 games against the Mets this season the Dodgers have only lost two — and Stallard pitched one of them, a four-hitter July 30.

★ ★ ★

Already the Dodger switchboard has been flooded with calls from fans seeking World Series ducats. Los Angeles hotels report a flood of reservations.

Dodger players now feel cocky enough to talk about the fans who deserted them Sept. 15 when their 7½-game lead shrank to a one-game margin, and the town was full of rumors about Dodger Manager Walter Alston's impending downfall.

Then the Dodgers crushed the Cards in a series sweep. Said the Dodgers' Lee Walls, savoring the sweet smell of success:

"We won it in St. Louis, They can't take anything away from us, either. We earned it by beating the team we had to beat."

Pro Gridder Probe Moves to New York

MEMPHIS (AP) — National Football League investigator Jim Hamilton was expected to return to New York today with information gathered in his probe of former pro football star Charles Conerly's connection with an indicted gambler.

★ ★ ★

Hamilton spent Monday checking with local authorities and pouring over bankruptcy records of Maurice I. Lewis, Memphis developer, under indictment on charges of operating a football betting setup.

★ ★ ★

At a bankruptcy hearing for Lewis last June five checks endorsed by Conerly or his wife turned up. Lewis' checks to Conerly, totaling $9,575, were revealed last Friday in a copyrighted story in the Memphis Press-Scimitar.

Watkins Lake Club Has Final Sailoffs

Sailors of the Watkins Lake Yacht Club will go down to the last race next Sunday before knowing who will get the club's sailoff trophy.

Last Sunday morning, Glen Fries, Dave Green and Fred Brede finished in this order in the snipe class and in the afternoon it was Brede, Fries and Green.

In thistle, Dan Zannoth, Jack Berlein and Chuck Morris were morning winners and in the afternoon Morris was followed by Carl Krietz and Berlein.

It's Only a Game . . .

CLEARWATER, Fla. (AP) — It took 31 innings and seven hours 41 minutes of playing time, but the defending champion Clearwater Bombers finally beat Portland, Ore., 4-3 in the men's world softball tournament today.

The game started at 7 p. m. Monday and didn't finish until after 4 a. m.

One pitcher, Jack Hutchinson of Portland, left the game with fatigue after 29 innings although he struck out 23, walked only eight and gave up but 10 hits.

The winner, Eddie King, a 30-year-old telephone company accountant, pitched 25 innings, walking only one, allowing eight hits and striking out 25. He also drove in the winning run.

Harry Hancock, a 240-pound construction superintendent, scored the deciding run in the 31st inning by walking, advancing to second on a sacrifice, stealing third and romping home on a single by King.

Not only was the game the longest ever played in the tournament, breaking the 24-inning record set by Springfield, Mo., and Baltimore in 1954, but it was also stopped for 53 minutes by rain in the middle of the fourth inning.

To top it off, Portland had to get ready to play again at 1 p. m. today and every member of the Clearwater team had to go to work this morning.

Milwaukee Is Set to Boost Braves' Stay

MILWAUKEE (UPI) — City and state officials reared today to carry through on earlier pledges to boost the Braves after the Milwaukee club announced yesterday it will stay in Milwaukee "as long as we're welcome."

The club's announcement finally calmed community leaders who reacted quickly in recent weeks to published reports the Braves were ready to move to other pastures.

Gov. John Reynolds said he was "delighted" to hear the club planned to stay in Milwaukee but that he still felt the aspect of baseball as a private enterprise should be investigated by Congress or the Justice Department.

Reynolds said, however, he felt his warning last week that he would ask for an investigation had "no bearing" on the decision of the Braves not to move.

SMU Speed Michigan's Big Worry

ANN ARBOR (AP) — Michigan's football team started work Monday on how to defend against speedy rival backs — a problem the Wolverines expect to find especially bothersome the next three Saturdays.

Michigans first three opponents — Southern Methodist, Navy and Michigan State — all boast exceptional speed. SMU and Navy both claim their backfields are their fastest in five years.

Michigan State has Sherman Lewis and Bob Moreland, both among the Big Ten's leading sprinters.

The Wolverines gave their punters, kickoff men and extra point kickers plenty of work during a light workout Monday. Some scrimmage work was scheduled for Tuesday.

HARD WORKOUT

DALLAS — Southern Methodist held a long, hard workout Monday and Coach Hayden Fry said he wasn't pleased with it. "They haven't started pushing themselves to the fullest," he said.

He figured it was about time, too, since the Mustangs open the season Saturday against Michigan at Ann Arbor.

★ ★ ★

Jimmy Taylor, sophomore fullback, returned to full practice after being out ever since workouts started Sept. 1. He had a knee injury. Mac White, sophomore quarterback, still was unable to take part in contact work.

Fry appointed halfback John Richey, end Bill Harland and defensive specialist Davis Wilson tri-captains for the Michigan game.

Denver to See Its Team

DENVER (AP) — Hockey fans will get their first look at the Denver Invaders, new members of the Western Hockey League, next Monday night in an exhibition game with the parent Toronto Maple Leafs.

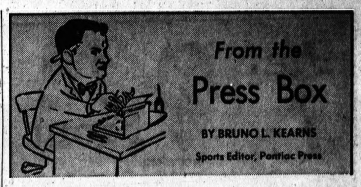

The selection of Steve Juday, sophomore quarterback from Northville to start for Michigan State against North Carolina Saturday, gives Oakland County football another chance to expand its big chest.

Juday was picked by The Press and the coaches as Oakland County's Outstanding Player of 1961.

Since 1956 when the award began in conjunction with the Thom McAn company, the recipients have been well chosen and each has carried the football colors of the county well at the schools they have entered.

John Walker of Walled Lake, one of the finest high school fullbacks seen in the county in many seasons, was the first one to get the award.

He played regularly at Michigan as center, guard and linebacker hampered by two broken legs before finally completing his studies at Ann Arbor.

Guard Lou Pavloff of Hazel Park followed in 1957 and also went to Michigan and did well and in 1958 John Lucadam of West Bloomfield was awarded the honor. He went to Michigan and then transferred to Hillsdale where he is now first string quarterback.

PAIR OF BROWNS

Charley Brown of PCH followed and as a sophomore he earned a starting guard berth at MSU, then came Mike Brown in 1960. The Ferndale quarterback is at Iowa.

Juday led Northville to an unbeaten season in 1961 and last year Chuck Lowther, quarterback from Royal Oak Shrine was named for the honor and he is also on the frosh team at East Lansing.

Each of the players who has received the honor has been a credit to the award, athletically and scholastically. The search is on for the 1963 player and the competition is the keenest it has ever been.

LIONS' GM JINX

Detroit Lions' general manager Edwin J. Anderson may not wear that pale blue shirt he wore last Sunday to Milwaukee for the rest of the season.

Last year, Anderson started the season with a flashy yellow shirt and for four games the Lions were victorious. In the 5th game in Green Bay, Anderson showed up in the Press Box with this blue shirt and everyone knows the result of that game.

Sunday, it was called to Anderson's attention that he had that blue shirt on again. By halftime, if Anderson could have found anyone with an extra size 16 white shirt he was ready to make the switch.

Things didn't get any brighter as the day went on and for Anderson the blue got more blue.

A strongly superstitious person could believe this lost the game for the Lions, but there is nothing on the NFL record books which show games have been lost by blue shirts, pink bow ties, 13th seats or black cats.

DITTOS FROM THE PRESS BOX

Baseball people just can't believe for seeing. There weren't enough people (674) in Tiger Stadium yesterday to pay the ticket taker. This is the case in all major league cities but none will admit the season is just too long.

★ ★ ★

A Personal Opinion: Earl Morrall would have put the Lions on the move Sunday if he had been kept in the game. He completed two of five passes, and a 24 yarder to Gibbons was nullified by a penalty. He appeared more confident at the huddle.

for... bon vivants

for... boulevardiers

for... men-about-town

for... epicures and gourmets

for... those with savoir faire

the luxury beer at a popular price!

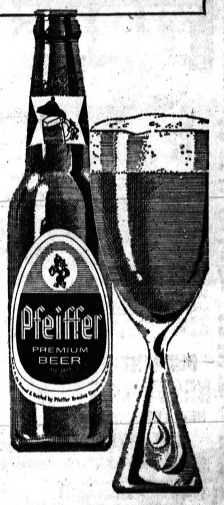

People who appreciate the finer things in life, people who enjoy the best, drink PFEIFFER, the luxury beer at a popular price. The delicious, refreshing, clean taste of PFEIFFER is so thirst quenching and so satisfying. It's your kind of beer. Why don't you begin enjoying PFEIFFER, soon? Today, for instance.

Pfeiffer

For 75 Years—One of America's Finest Beers

8 Area Prep Teams Move Up in AP Football Ratings

Prep Front

By DON VOGEL

The Milford Redskins, long dormant on the gridiron, are on the warpath. They'll thunder out of the Huron Valley headed for Clarkston Friday night. A good share of the townspeople are expected to follow.

Two years ago Milford showed signs of gaining gridiron glory. The Redskins went to Clarkston heavily favored to add a win to the ledger. The Wolves staged an upset and Milford was just another team for the remainder of the season.

Coach Jerry Ganzel of Milford has changed the script for this week's encounter. In the past, the Redskins have been noted for big lines and backs, but a problem at quarterback.

The line is smaller, the backs faster and the signal calling problem apparently has been solved. Skip Miller and Jim Ward have left opposing defenders in their dust.

Avondale and Brighton both yielded 40-plus points to the Redskins who have proved stingy on defense, giving up only one touchdown.

Clarkston's veteran team was rated No. 2 behind West Bloomfield in the pre-season Wayne-Oakland League ratings. The Wolves have showed a solid defense, but the offense has not been able to overwhelm enemy goal lines.

It could be said that Clarkston turned the lights out on Bloomfield Hills last week.

With the Wolves holding a 12-7 (final score) lead in the second half, half the lights went out. Officials held the game up briefly and then continued the action. The lamps were repaired, but failed again before the game ended.

Kettering coach Jim Larkin was disappointed when the Captains didn't beat Pontiac Northern last Friday. But he was quite pleased with the way the Captains performed.

"We wanted this one real bad," he said after the 21-13 defeat. "I was happy with the way the boys played. They gave it a good go.

"Northern simply overpowered us late in the game."

The Huskies had a 21-pound per man average advantage in the line. And when two veteran forward walls collide in a close game such as the one Friday, the heavier players usually win out in the end.

Jim Kimmel, PNH quarterback, has completed only five passes in two games. But the aerials were the kind that count —all touchdowns.

Country Day's opening victory Saturday over Webberville featured a 95-yard run by Steve Serlin with a fumble, rivaling West Bloomfield's Dan Greig (who ran 98 yards with an interception at Holly Friday) for long distance honors.

Touch Teams Start Tonight

The city recreation touch football league's first kickoff of the season is scheduled for 7 p.m. tonight at Jaycee Park.

Eight teams are slated to see action under the lights on diamond No. 2. Two games will begin at 7 o'clock, and two more will follow at 8 p.m.

Teams one and two, and five and six have the opening games. Three and four, and seven and eight are slated for the nightcaps.

Eskimos Take Bombing

WINNIPEG (AP) — George Fleming scored 18 points on two touchdowns, two conversions, a field goal and a single Monday night and led the Winnipeg Blue Bombers to a 24-15 Canadian Football League victory over the Edmonton Eskimos.

BULLETIN
To All Golf League Secretaries
Leagues Forming for 9 Hole Regulation and 9 Hole Par 3 Contact.
Waterford Hill Country Club
MA 5-2609

LLOYD MOTORS
★ Lincoln
★ Mercury
★ Meteor
★ English Ford
232 S. Saginaw
FE 2-9131

The Only Place in Oakland County Where You Can See All Three. Chevrolet Pontiac Buick
Homer Hight Motors, Inc.
160 S. Washington, Oxford OA 8-2525

SNOW TIRES

GLEN HIGHT
Tire Department Manager
MOTOR MART SAFETY CENTER
reminds you . . .
NOW'S THE TIME to think about winter driving!
Sub zero temperatures and winter snows often strike without warning . . . will you be prepared? We carry a complete line of the finest quality retread mud and snow tires money can buy . . . at prices you can afford.
SAFETY CENTER
GUARANTEED HEAVY DUTY NEW TREAD TIRES
ANY SIZE BLACKWALLS
2 FOR $24.24
TUBE or TUBELESS
Plus Tax and Retreadable Casing
FREE limited time only! DRIVER'S SIDE SAFETY BELTS with every pair of MUD AND SNOW TIRES
30 DAY CHARGE
12 MONTH TERMS
We Honor All Approved Major Credit Cards
B.F.Goodrich
MOTOR MART SAFETY CENTER
123 East Montcalm, Pontiac
FE 3-7845

Brown Charges Through Foes at Record Rate

Cleveland Ace Holds 197-Yard Average for Two NFL Contests

NEW YORK (AP) — Even for Jim Brown the figures are fantastic.

Cleveland's fleet and powerful fullback, gunning for the National Football League rushing title he won five straight years before Jim Taylor of Green Bay supplanted him last season, is blasting out yardage at a record rate.

★ ★ ★

Brown ran for 232 yards Sunday in the Browns' 41-24 victory over Dallas, giving him 394 yards in his two games this season. That makes his average an awesome 197—compared to the 127 per game he averaged when he set the single season record of 1,527 yards in 1958.

★ ★ ★

Joe Childress, pressed into full-time duty by the St. Louis Cardinals because of injury problems, is second in rushing with 182 yards. Pittsburgh's John Henry Johnson is next at 163, followed by Green Bay's Tom Moore at 146 and Taylor at 135.

TOP SCORER

Brown also leads the NFL scorers with 30 points on five touchdowns, while teammate Lou Groza, the league's all-time point-making champion, is next with 24 on five field goals and nine conversions.

★ ★ ★

Y. A. Tittle, whose rib injury kept him on the bench Sunday as the New York Giants lost 31-0 at Pittsburgh, tops the passers on standings based on completion percentage, touchdown passes, interceptions and average gain. Bill Wade of Chicago is the top marksman with 73.2 per cent on 41 for 56. Cleveland's Frank Ryan leads in total yardage, 522, and average per throw, 10.65.

★ ★ ★

Rookie Paul Flatley of Minnesota is first in receptions with 10, one more than Baltimore's Jimmy Orr and St. Louis' Bobby Joe Conrad. Another rookie, Larry Benz of Cleveland, has the most interceptions, three.

★ ★ ★

LEADING GROUND GAINERS

	Att.	Yds.	Long	TDs	Avg.
Brown, Cle.	35	394	80	5	11.3
Childress, Stl.	45	182	24	0	4.0
Johnson, Pitt.	37	163	31	0	4.4
Johnson, Pitt.	37	163	31	0	4.4
Moore, G.B.	26	146	77	1	5.6
Moore, G.B.	26	146	77	1	5.6
Taylor, G.B.	34	135	13	0	4.0
Mason, Minn.	32	128	11	0	4.0
Triplett, St.L.	22	126	30	1	5.7
Hosk, Pitt	43	122	13	0	2.8
Winston, S.F.	21	121	38	1	5.8
Brown, Minn.	28	101	21	0	3.6

LEADING PASSERS

	Att.	Com.	Yds.	TDs	Int.	Gain
Tittle, N.Y.	23	16	243	3	1	10.57
Wade, Chi.	56	41	382	3	2	6.83
Ryan, Cle.	49	32	522	4	1	10.65
Jurgensen, Phil.	50	28	488	3	1	9.76
Johnson, St.L.	51	30	352	4	0	6.90
Brown, Pitt.	48	26	335	3	2	6.98
Unitas, Balt.	77	42	507	3	2	6.58
Tarkenton, Minn.	51	33	420	2	2	8.41
Bratkowski, L.A.	30	15	211	1	1	7.37
Brodie, S.F.	43	23	263	3	1	6.12

Passing standings based on per cent of completion, touchdown passes, per cent of interceptions and average yards gain.

LEADING PASS RECEIVERS

	Recd.	Yds.	Long	TDs
Orr, Balt.	10	133	34	2
Conrad, St.L.	10	124	29	2
McDonald, Phil.	9	222	75	1
Dial, Pitt.	9	174	46	1
Phillips, L.A.	9	138	27	0
Phillips, L.A.	9	138	27	0
Collins, Cle.	9	137	44	2
Ditka, Chi.	9	136	36	1
Matte, Balt.	9	98	21	0
Lockett, Balt.	9	75	18	0
Bull, Chi.	9	70	24	1

LEADING SCORERS

	TD	PAT	FG	TP
Brown, Cle.	5	0	0	30
Groza, Cle.	0	9	5	24
Johnson, Pitt.	3	0	0	18
Johnson, Pitt.	3	0	0	18
Casey, S.F.	3	0	0	18
Michaels, Pitt.	0	4	4	16
B.Khayat, Wash.	0	3	3	12
Walker, Det.	0	3	4	15
Bakken, St.L.	0	8	2	14

MIDAS MUFFLERS GUARANTEED against EVERYTHING*
RUST . . . CORROSION
BLOW-OUT . . . EVEN
ORDINARY "WEAR-OUT"
*well . . . almost everything
Most guarantees only cover flaws in manufacturing. But not so the MIDAS MUFFLER GUARANTEE. It covers rust, corrosion, blow-out, even normal wear-out. You'll never buy another muffler for your car as long as you own it. Remember . . . when you can hear your muffler, see your Midas Man!
*If replacement is ever needed, all you pay is a $3.50 service charge.
MIDAS
Open Monday thru Thursday 8:30 A.M. to 5:30 P.M.
Friday 8:30 A.M. to 7 P.M.
Saturday 8 A.M. to 4:30 P.M.
435 South Saginaw FE 2-1010

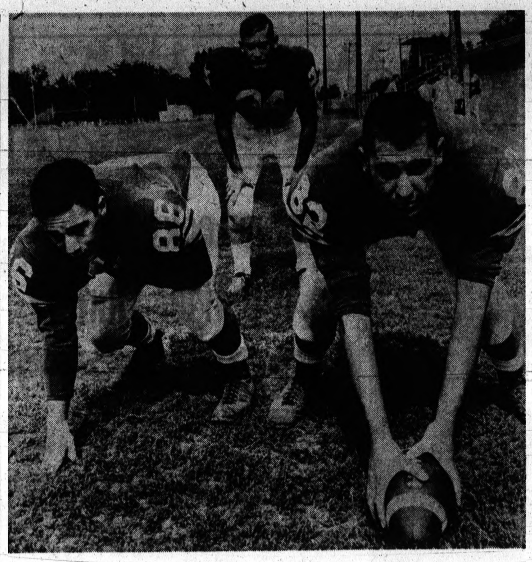

Pontiac Press Photo

HIGHLY RATED—West Bloomfield's Lakers this week find themselves the third-ranking state Class B football power in the weekly AP poll. They have posted two consecutive victories impressive and will clash with punchless Clarenceville this week. Important contributors to the Wayne-Oakland League powerhouse coach Art Paddy is building are linemen Larry Zidor (86) and Rod Thompson (82), and halfback Jim Ruen (94).

Underwater Hockey Played

This Sport Is Really All Wet!

PORT ELIZABETH, South Africa (AP) — It's an unusual sport. You have to lie flat on your belly and stick your head in the water to watch it.

Cheers, if any, fall on deaf ears.

There is a referee, but no rules have been written yet. The only way the referee can stop the game to restore order is by striking two pieces of metal together, under water.

★ ★ ★

The game? It's called underwater hockey. It was invented here and a full schedule of matches has been played. The game is spreading to other parts of South Africa.

Each team consists of three players who use sticks that look like ice hockey sticks but are smaller. The puck is made of lead, and is rubber-covered.

The pucks sticks to the bottom of the deep end of a swimming pool. The opposing players wear diving masks, snorkels and slippers, plus matching swim trunks so they can tell each other apart.

They dive to the bottom and battle to shove the heavy puck across the bottom until it touches the side wall on the opposing team's side.

★ ★ ★

The only way spectators can get a clear view is to don swim masks and lie on the side of the pool with their faces in the water. The referee either wears an aqualung or watches the progress of the game through his mask from the surface.

★ ★ ★

He rules on goals, and tries to keep underwater mayhem to a minimum.

★ ★ ★

The game is rough, and the players shoot up for air and dive back down to the action in quick succession. Games last 20 or 30 minutes.

Miss Tahoe Goes 200 M.P.H.

Hydro Pilot Looks Ahead

STATELINE, Nev. (AP)—Chuck Thompson, at 51, can give two quick reasons why he continues driving the high speed, tricky unlimited hydroplanes that roar up to 200 m.p.h.

"I don't feel any different than when I was 21, and we think we've got the fastest boat in the business.

★ ★ ★

Thompson drives the new Tahoe Miss which just went into competition this year and he feels that once they get the bugs ironed out, she will be No. 1.

"I've had the new boat up to 200, but we haven't really tried to get the maximum out of it," says the driver who started his boat racing 31 years ago.

The new hydro and nine to 12 others race this weekend in the Tahoe championship regatta and nothing would suit Thompson and boat owner Bill Harrah better than a victory at the home port.

Last month, Miss Tahoe won the Seattle Seafair Race with a new record of 109.447 m.p.h. for the 45 miles of racing around the three-mile course. The previous mark had been 107.339 set by Maverick in 1959.

LACKS GOLD CUP

A solid 180-pounder, Thompson's vocation is electrical contracting in Detroit yet he says, "I've been racing boats so long its first nature with me, not second nature."

But he still hasn't won the Gold Cup race, the top jewel of hydroplane racing.

With Tahoe Miss he may do it.

★ ★ ★

"We have an unusual engine set up," Thompson explains. "It's an Allison aircraft engine basically, but with an auxilliary supercharger blower with which we get 140 inches of manifold pressure. That brought a temperature problem so there was an alcohol-water cooling system installed. We net out 3,000 horsepower now, double what the engine originally was rated."

TODAY'S BASEBALL

NATIONAL LEAGUE

	Won	Lost	Pct.	Behind
Los Angeles	96	60	.615	—
St. Louis	91	66	.580	5½
San Francisco	85	71	.545	11
Cincinnati	83	74	.529	13½
Philadelphia	82	74	.526	14
Milwaukee	82	75	.522	14½
Chicago	79	78	.503	17½
Pittsburgh	73	83	.468	23
Houston	61	95	.391	35
New York	50	106	.321	46

MONDAY'S RESULTS
No games scheduled
TODAY'S GAMES
St. Louis (Gibson 18-8) at Chicago (Ellsworth 21-10)
Cincinnati (Maloney 22-7) at Milwaukee (Lemaster 11-12), night
Pittsburgh (Sisk 1-1 or Gibbon 5-11) at Houston (Zachary 7-2), night
New York (Stallard 6-16) at Los Angeles (Drysdale 18-17), night
Philadelphia (Culp 14-11) at San Francisco (Sanford 15-13), night
WEDNESDAY'S GAMES
St. Louis at Chicago
Cincinnati at Milwaukee, night
Pittsburgh at Houston, night
New York at Los Angeles, night
Philadelphia at San Francisco

AMERICAN LEAGUE

	Won	Lost	Pct.	Behind
x-New York	102	55	.650	—
Chicago	90	66	.577	11½
Minnesota	89	69	.563	13½
Baltimore	83	74	.529	19
Detroit	77	80	.490	25
Cleveland	75	82	.478	27
Boston	74	84	.468	28½
Kansas City	71	85	.455	30½
Los Angeles	70	88	.443	32½
Washington	54	103	.346	47½

x—Clinched pennant.
MONDAY'S RESULTS
Detroit 4, Washington 1
Only game scheduled
TODAY'S GAMES
Washington (Osteen 8-13) at Detroit (Bunning 11-13)
Minnesota (Bilgman 15-14) at Cleveland (Grant 11-14), night
Chicago (Herbert 12-10) or Peters 19-6) at Baltimore (Barber 20-12), night
Los Angeles (Bellusky 2-8) at New York (Ford 23-7), night
Kansas City (Segui 9-5) at Boston (Morehead 9-13)
WEDNESDAY'S GAMES
Washington at Detroit
Chicago at Baltimore, night
Los Angeles at New York
Kansas City at Boston
Only games scheduled

Bruised, Not Broken

CLEVELAND (AP) — Halfback Ken Webb of the Cleveland NFL Browns suffered no fracture, but just bruised ribs against Dallas and probably will be ready for the Los Angeles game here Sunday.

FAULTY TRANSMISSIONS REPAIRED

WRITTEN 90-DAY GUARANTEE ON ALL WORK
Easy Credit Terms—1-Day Service
1955-61 DYNA FLOW $105.95 Complete
RELIABLE Transmission
756 N. Perry FE 4-0701

West Bloomfield Has 3rd Spot in Class B

Although dropping a notch to third place in Class B, West Bloomfield is the highest rated area team in the weekly Associated Press high school football poll.

Ferndale, Walled Lake, Birmingham Seaholm, Pontiac Northern, New Haven and Ferndale St. James all advanced. Clawson remained fifth in Class B.

Walled Lake and Seaholm are 11th and 12th, respectively, in Class A. PNH moved from 17th to 14th.

Ann Arbor in Class A and Galesburg-Augusta in Class C-D hold comfortable margins in the poll. But East Grand Rapids has come on with a rush to challenge Bad Axe in the Class B poll.

Bay City Central moved into the No. 2 spot by a point in Class A, with Battle Creek Central dropping to third.

The only newcomer in Class A is Saginaw, which dumped previously rated Midland, 27-12, last Friday and moved into the No. 9 spot.

East Grand Rapids gained considerable support after clobbering Zeeland, 39-6, last Friday and rose to the No. 2 spot in Class B, replacing West Bloomfield, which dropped to third. East Grand Rapids is just five points in back of Bad Axe.

Ferndale St. James and Addison joined the top 10 in C-D for the first time, placing No. 9 and No. 10, respectively.

★ ★ ★

The voting, with points based on 10 for a first-place vote, 9 for a second, etc. through 1 point for a 10th-place vote:

CLASS A

Team, Record	Poll Pts.
1. Ann Arbor (2-0)	136
2. Bay City Central (2-0)	123
3. Battle Creek Central (2-0)	122
4. Flint Central (2-0)	109
5. East Lansing (2-0)	77
6. Lansing Sexton (2-0)	69
7. Ferndale (2-0)	62
8. Traverse City (2-0)	58
9. Saginaw (2-0)	48
10. Benton Harbor (2-0)	40

Others, in order: Walled Lake, Birmingham Seaholm, Grand Rapids Union, Pontiac Northern, Albion.

CLASS B

Team, Record	Poll Pts.
1. Bad Axe (2-0)	110
2. East Grand Rapids (2-0)	105
3. West Bloomfield (2-0)	85
4. Monroe Catholic Central (2-0)	76
5. Clawson (2-0)	67
6. River Rouge (2-0)	56
7. Cadillac (2-0)	49
8. Detroit St. Ambrose (1-0)	44
9. Kingsford (4-0)	38
10. (Tie between Otsego (3-0)	30
Willow Run, (2-0)	30

CLASS C-D

Team, Record	Poll Pts.
1. Galesburg-Augusta (2-0)	124
2. Kalamazoo St. Augustine (2-0)	96
3. St. Joseph Catholic (2-0)	80
4. St. Charles (2-0)	73
5. New Haven (2-0)	66
6. Deerfield (3-0)	56
7. (Tie between) Colon (2-0)	47
Flint Holy Redeemer (1-1)	47
9. Ferndale St. James (1-0)	33
10. Addison (2-0)	24

This Reinsman Key to Money

4 Wins at Wolverine Worth Healthy Payoff

DETROIT (UPI) — A $2 bettor could have cleaned up at the Wolverine Harness Raceway if he had bet on all four races that Ted Taylor, of London, Ohio, won last night.

★ ★ ★

Taylor was the first reinsman to turn the trick at the track this year.

A $2 bet parlayed on the four races would have given the wagerer roughly $594.

Taylor, 36, started by winning with Saratoga Newport in the first race for a $6.40 payoff.

★ ★ ★

Then he won the third with Sobriety Sal which paid $12 and the sixth on Bee Vee Hal for a $6.20 payoff.

★ ★ ★

His only miscue of the night came in the second race when he finished last.

★ ★ ★

Area Jockey Aims High for Winners

Jockey Howard Craig, who lives in Royal Oak, has been hovering on the brink of thoroughbred racing fame for several weeks as he has attempted to become the 11th race rider in the 150 years of American racing to bring home 2500 winners in his lifetime.

Yesterday Craig took a big step forward at Hazel Park bringing in two consecutive winners for numbers 2,498 and 2,499.

Craigs victories were scored aboard Sabretalk in the 6th event and on Rough Justice in the following race.

Craig will continue in action at Hazel Park until the close of the meeting on Oct. 19.

AFL Damage Suit Against NFL Nil

BALTIMORE (AP)—The American Football League has lost its appeal of a $10 million damage suit against the National Football League.

The U.S. Fourth Circuit Court of Appeals ruled Monday that a Federal District Court was correct in holding that the older NFL neither had a monopoly on professional football nor used its prestige to impede formation of the rival loop in 1960.

"The district court's finding that National did not have the power to monopolize the relevant market appears plainly correct," the appellate judges said in their opinion.

Pontiac Twosome 1st in Davisburg Tourney

A Pontiac twosome fired an eight under par 64 to win the 15th Annual Best Ball Tournament last week at Davisburg Golf Course.

Picking up first place money were Marshall O'Shaughnessy and George Pentiuck. They collected $150 for their efforts over the par-72 course.

NY Raceway to Reopen

WESTBURY, N.Y. (AP) — Roosevelt Raceway reopens tonight for a 65-night meeting that will wind up the New York harness racing season.

Miss Gunderson Set to Unleash Links Power

NEWCASTLE, Ireland (AP)—Joanne Gunderson of Providence, R.I., sets out today to live up to the reputation she's got in the British Isles of being the most powerful woman golfer since the late Babe Zaharias.

Miss Gunderson, 24-year-old American Curtis Cup player, is among an entry of about 90 from Britain, the United States, Germany, Sweden and France for the British Women's championship.

British crowds first saw Joanne at Lindrick in the British women's championship at Harlech, Wales, in 1960.

★ ★ ★

She amazed everybody by her prodigious driving. She's capable of reaching long holes in two—even on this tough 6,458-yard seaside links of Royal County Down.

"It's going to be a tough one to play if the wind gets up," said Miss Gunderson. "In good conditions it's a long course demanding accurate driving."

Rev. Prouts Versatile Even on Golf Course

Rev. Cadman Prouts of Four Towns Community Methodist Church is a versatile man of activities.

Besides being a licensed pilot, marriage counsellor, referee in the Friend of the Court and "dabbles in aces."

Using a 7-iron on the 7th hole of the red course at Moreys Golf Club Sunday, Rev. Prouts scored his first ace on the 135 yard hole and took a 48 for the nine. Dan Simpson and Mr. and Mrs. Bruce witnessed the shot.

Standard Service Center
559 AUBURN AVE.—PONTIAC, MICHIGAN
Repairing—Wrecker Service
ENGINE-SCOPE TUNE UP
DAY Phones FE 3-9040—FE 5-2701
Gas—Oil—Tires
GOLD BELL STAMPS
Night Phone FE 5-1635

Broncos Lose Harrier Debut

Clarkston Wins, 26-31; OL St. Mary Defeated

Clarkston spoiled Holly's bid for quick success in cross country yesterday, 25-31.

★ ★ ★

The Broncos, taking part in the first harrier meet in the school's history, did surprisingly well. They captured second, third and seventh places.

Detroit St. Joseph defeated Orchard Lake St. Mary, 19-36, at Rouge Park in the only other reported meet run yesterday.

Mike Turek gave the Wolves first place by running the rather flat Clarkston two-mile course in 10:08.

He was followed across the finish line by Holly's Jeff Hitchcock in 10:35. Dave Zaule of Holly was third.

★ ★ ★

Then came, in order, Neil Stocker, Chris Toor and Bob Cobb, all of Clarkston, Holly's Jack Bennett and Bruce Fields, Clarkston's Bob Kriss and Bob Gray.

John Ferdette led St. Joseph over OLSM with a winning time of 10:01. Bill Donahoe of the Eaglets was third.

AP Photofax

MISS FOOTBALL — Miss Ann Kent (18) student at the University of Oklahoma was named Miss Football 1963 at the 18th National Football Festival yesterday in Berkley, Calif. She was selected from among eight girls seeking the honor.

Nose Short, No Fifth

NEW YORK (AP) — Jockey Bobby Ussery rode four winners at Aqueduct Monday and just missed a fifth when his mount, the favored Outing Class, was beaten a nose in the Discovery Handicap by Willie Shoemaker astrid Quest Link.

Coaches Differ on Substitutions

Grid Rule Gets Reactions

NEW YORK (AP)—"It looked like a mob scene for a minute—44 men on the field," said coach Billy Murphy of Memphis State.

"This thing is rough," moaned Johnny Vaught of Mississippi.

"I can see its merit," said Darrell Royal of Texas.

"Considerable confusion"—Ara Parseghian, Northwestern.

"No trouble"—Wayne Hardin, Navy.

"I'm neutral—it's the rule and we'll live with it"—Paul Dietzel, Army.

★ ★ ★

These were some of the scattered reactions today to the new and controversial substitution rule in college football which restricts wholesale use of manpower and strikes the knell for three-platoon football.

After their first experience with the revised standards in opening games last week-end, some coaches said they liked them. Others hated them, a few were neutral but all apparently had trouble adjusting to the changed game.

An example must have been the Memphis State-Mississippi game Saturday night at Memphis where Ole Miss, unbeaten last year and No. 2 in the pre-season Associated Press poll, was held to a surprising scoreless deadlock.

DOUBLE PENALTY

"Vaught sent in 11 men on first down when only two were permitted," Memphis State's Murphy related. "So they penalized him. I thought I'd take advantage of the situation, so I sent in 11, too. I got penalized. We had 44 men on the field."

★ ★ ★

Ole Miss' Vaught was distraught. "The committee tells you 'Just sit there, turn 'em loose and let 'em play,' " he said. When the ball game is in progress, you can't stop the thing. I believe everybody is going to develop a defensive team and just wait for the break."

McKay, whose top-ranked Southern Cal Trojans barely beat Colorado 14-0, expressed similar distaste for the new rule. "You just can't put people in when you need them," he said. "I liked the rule we had last year."

Dietzel, who developed the famed Chinese Bandits and three-platoon football at Louisiana State before moving to Army, adjusted without a hitch—and without a whimper.

"It's the rule and you have to live with it," Dietzel said. "We had no problems Saturday (Army beat Boston U. 30-0). I'm neutral on the question."

The main feature of the rule is that substitution of 11-man defensive and offensive units is forbidden during the interval prior to fourth down or when the ball changes hands.

Darrell Royal of Texas is one of the few who comes out openly and says he likes it. "It forces players to play both offense and defense, and you can get specialists, such as a kicker, in the game when you need to."

USED RESTRAINT

Ben Schwartzwalder, whose Syracuse team downed Boston College, said he had to restrain himself several times from substituting 11-man units when the clock wasn't stopped but he added philosophically: "They're the rules—why fight 'em. We'll get used to 'em."

Most of the coaches acknowledged that the biggest problem was lack of familiarity and the resulting confusion. "You still have to spend as much time on the sidelines thinking of replacements," said Milt Bruhn of Wisconsin. "I'd like to see platoon football back, so you can concentrate on the game."

"We were well prepared for the rule and it didn't give us any particular problems," said Bill Murray of Duke. Oklahoma's Bud Wilkinson said: "I didn't think the rule would be so restrictive, but I think it will work out all right. It should be a good rule."

★ ★ ★

Hardin, whose Navy team walloped West Virginia 51-7, admitted that he forgot once and had 11 men halfway on the field before he realized the move was illegal. He has no gripes about the change. "We are using two two-way teams and one defensive team instead of three platoons," he said.

USC Top Rated; Sooners Third

To Collide Saturday in West Coast Game

By The Associated Press

An early season match that could have a key bearing on the national football title is set for this Saturday — Southern California vs. Oklahoma at Los Angeles.

Southern Cal's defending national champions retained their hold on first place in The Associated Press poll this week—by a narrow margin—and Oklahoma moved up a spot to third. In between is Alabama, which entertains Tulane this Saturday and could shove into the top if the Trojan-Sooner game on the West Coast produces indecisive results.

The Top Ten, with first place votes in parentheses, records and total points on a 10-9-8-7-6-5-4-3-2-1 basis:

1. Southern California	(23) (1-0)	361
2. Alabama	(16) (1-0)	358
3. Oklahoma	(2) (1-0)	298
4. Texas	(1-0)	257
5. Navy	(3) (1-0)	228
6. Wisconsin	(1-0)	200
7. Northwestern	(5) (1-0)	192
8. Arkansas	(1-0)	152
9. Georgia Tech	(1-0)	84
10. Pittsburgh	(3) (1-0)	67

Others receiving votes, listed alphabetically: Air Force, Army, Duke, Florida State, Louisiana State, Memphis State, Mississippi, Nebraska, North Carolina State, Notre Dame, Ohio State, Oregon, Penn State, Purdue, Rice, Syracuse.

'Z Back' for Nittany Lions Not Sleeper; He's Swinger

UNIVERSITY PARK, Pa. (AP)—Penn State, the defending Eastern football king, has a swingin' offense going for it this year—a "Swing T" to be exact.

It features five backs in the game at one time and is called the "Swing T" because the fifth back—Z back he's called under the Nittany nomenclature — can swing to either side of the line, depending upon the game situation.

Coach Rip Engle put it on public display for the first time Saturday night against the Oregon Ducks and it sent the Lions merrily home a 17-7 victory on their trip West.

Some say the Swing T is simply a poor man's version of the lonely end, only this end joins the rest of the team in the huddle.

What it does is send the Z back—who, in reality, plays a split end position—12 to 15 yards wide of the offensive line.

When the Z back flanks right, the left tackle becomes an eligible pass receiver in an unbalanced line formation—a pattern Engle plans to employ extensively this season.

The idea was conceived by Engle and his backfield assistant, Joe Paterno, shortly after spring practice this year.

There were several reasons for the new wrinkle, but three particularly standout.

Engle is short on experienced and explosive runners, but he has an excellent passer in quarterback Pete Liske.

He also has the personnel to man the new position. He gave the job to two former quarterbacks, senior Don Caum—a two-year letterman—and sophomore Dick Gingrich, a high school standout.

Neither was going to beat out Liske or second man Ron Coates at quarterback, but both were too talented to keep out of the line-up.

Hence, the Swing T was born with Z backs Caum and Gingrich selected to dance the pass patterns.

The results of the experiment, with Oregon as the guinea pig, speak for themselves.

Caum caught four passes for 62 yards, including a 40-yard touchdown play in the final four minutes which settled the game for good.

Gingrich had three for 19 yards as Liske hit on 11 of 12 for 113 yards and two touchdowns.

Actually, the Lions didn't have to turn to the Swing T that much. They lined up in the spread all night, but they found their regular patterns were sufficient to control the ball.

MONDAY'S FIGHTS

By The Associated Press

TOKYO—James Johnson, 125, Philippines, knocked out Yuji Masuko, 125, Japan, 7.

BOSTON — Tom McNeeley vs. Dusty Rhodes bout, cancelled.

Midwest Football Briefs

CHICAGO (AP)—Midwest football briefs:

Northwestern — Safetyman Rollie Wahl suffered an ankle injury against Missouri and will miss the Indiana game. Jim Dau will replace him. The defensive secondary went through a stiff workout Monday.

★ ★ ★

Wisconsin—Coming out of the 41-0 romp against Western Michigan in perfect physical condition, Wisconsin worked without pads in preparation for Notre Dame. Tackle Lee Bernet and halfback Ron Smith were promoted to the first team.

Minnesota—Senior Jerry Pellelier replaced sophomore halfback Fred Farthing on the first team. Farthing has an injured ankle. The Gophers drilled in cold weather and then watched movies of Nebraska plays.

Purdue—Having to face Miami's George Mira in their opener Saturday, the Boilermakers concentrated on pass defense. Varsity reserves did the throwing.

★ ★ ★

Ohio State—Coach Woody Hayes appears satisfied with the result of his Buckeyes' training sessions. "We are well conditioned. We have speed, and we have it in the right spots," said Hayes who added that he will have the best blocking line in the Big Ten.

Illinois — Sophomore fullback Jim Grabowski suffered a sprained ankle Saturday and will miss preparations for the California game. If Grabowski is not ready to play, he will be replaced by Al Wheatland.

★ ★ ★

Indiana — The Hoosiers will avoid most contact work and will concentrate on timing and defense for the Northwestern opener. Scouts told the Hoosiers Northwestern is better balanced and stronger than last year.

★ ★ ★

Iowa—Guard Wally Hilgenberg and quarterback Fred Riddle were back in action putting the Hawkeyes at full strength for the first time this season. Iowa worked on formations for the Washington State opener.

Notre Dame — Tackle Mike Webster returned to drills after missing a week with a sprained ankle. The Irish listened to scouting reports on Wisconsin and then worked on offensive patterns.

WOLVERINE RACEWAY
NIGHT HARNESS RACING
THRU SEPT. 28
1st Race 8:30 p.m.
RESERVATIONS
GA 1-7170
ADM. $1.25
DETROIT RACE COURSE
SCHOOLCRAFT AND MIDDLEBELT

The Last Week
FOR PITTSBURGH SUN-PROOF SALE!
at $5.98 per gal.
(REGULAR LIST PRICE $7.58)
SALE ENDS SEPTEMBER 30th
PONTIAC GLASS CO.
23 W. Lawrence St. FE 5-6441

STOP!

at the Barber Shop
Elaine
Now Barbering at 35 W. Huron Riker Bldg.

WANTED USED CARS
IN ANY SHAPE OR CONDITION
FREE PICK-UP
Bagley Auto Parts FE 5-9219

'Harry' NICHOLIE CALLING . . .
Let Our New LIFE INSURANCE DEPARTMENT Serve You and Your Family

Complete Package INSURANCE PLAN
1. Complete Family Programming
2. Pension and Disability Income
3. Business Continuation Coverage
4. Estate Planning
'Bud' NICHOLIE INSURANCE
49 Mt. Clemens Street, Pontiac FE 3-7858

Fasten your seat belts.
Drivers who buckle-down get 50% more medical coverage free.
At Nationwide, we know that drivers who wear seat belts are not only safer, but they're all-around better drivers. When they drive, they use their heads.
And we think this entitles them to extra auto insurance benefits.
That's why we give them 50% extra medical coverage absolutely free. For example, if you're a driver insured with us and have $1,000 in medical coverage, you'd get $1,500 in medical benefits—if you were involved in an accident while wearing a seat belt.
And that's just one of the many benefits we give to careful drivers.
Be on the safe side and insure with Nationwide. 2,750,000 other safe drivers do. How about you?
Call the Nationwide agent nearest you. He's listed in the Yellow Pages.
INSURANCE BY NATIONWIDE
CAR/LIFE/HEALTH/HOME
Nationwide Mutual Ins. Co./Nationwide Life Ins. Co./Nationwide Mutual Fire Ins. Co./Home Office, Columbus, Ohio

Get Your NATIONWIDE INSURANCE at the PONTIAC MALL

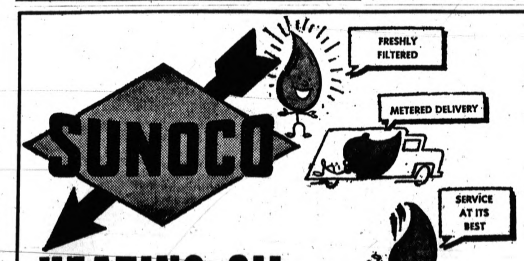

SUNOCO
HEATING OIL
BUDGET PAYMENT PLAN
UL 2-4000
Dependable Courteous Service for You
Auburn Heights—Utica—Rochester—Troy—Pontiac—Lake Areas
CHURCH'S
107 S. SQUIRREL RD. AUBURN HEIGHTS

CLIP THIS COUPON
1000 EXTRA STAMPS for those opening NEW ACCOUNTS
TOP TRUE VALUE
CHURCH ★ INC. ★
PHONE UL 2-4000

YANKEE FAMOUS WALKER WORK SHOES
Rock Bottom Prices
YANKEE STORES
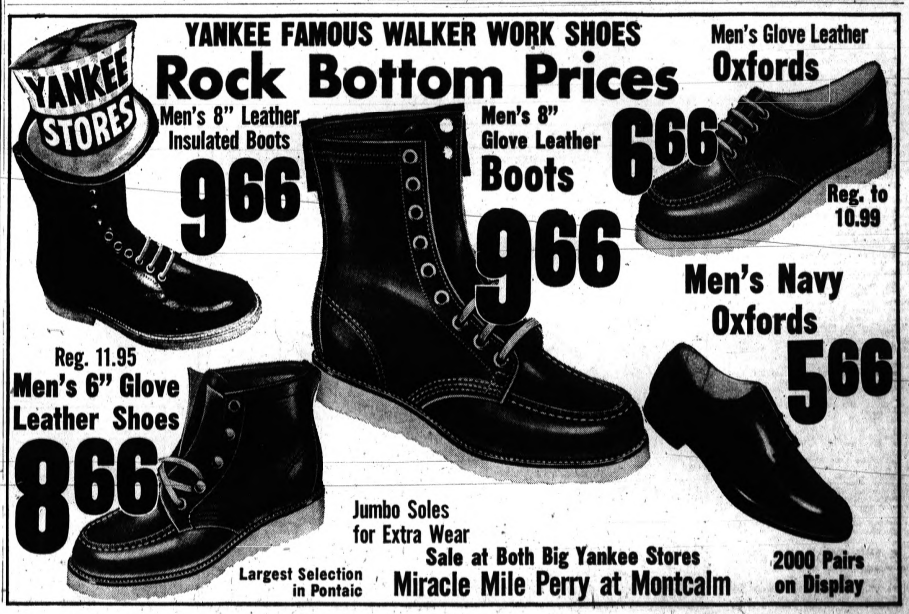
Men's 8" Leather Insulated Boots 9.66
Men's 8" Glove Leather Boots 9.66
Men's Glove Leather Oxfords 6.66 Reg. to 10.99
Men's Navy Oxfords 5.66
Reg. 11.95 Men's 6" Glove Leather Shoes 8.66
Jumbo Soles for Extra Wear
Largest Selection in Pontiac
Sale at Both Big Yankee Stores
Miracle Mile Perry at Montcalm
2000 Pairs on Display

France's Economic Doldrums

By PHIL NEWSOM
UPI Foreign News Analyst

When Gen. Charles de Gaulle devalued the French franc shortly after coming to power five years ago, the action had two main results:

It enabled French exports to become competitive on foreign markets.

And it brought out of hiding millions of dollars which thrifty Frenchmen had been hiding under the mattress.

★ ★ ★

It was the beginning of a new era for France which had known years of trade deficits and a rate of inflation higher than that of any Western power.

Within a year, France, the former sick man of Europe, was on its way to becoming the most healthy, with money in the bank. By May of this year, France's currency and gold reserves amounted to more than $4 billion.

But in the midst of plenty there also were mounting signs of trouble.

In the last year the cost of living had jumped roughly 8 per cent.

★ ★ ★

French manufactured goods once more were pricing themselves out of the market.

NATIONAL INDUSTRY

Even in the nationalized industries, the government had not been able to carry out its own announced intention of limiting wage boosts to the 4.5 per cent which would correspond more closely to the national rate of economic growth.

A nationwide coal miners' strike in March led to wage increases which in a year would total more than 12 per cent.

Increases of more than 7 per cent went to workers in the state-owned railroad and gas and electricity industries.

★ ★ ★

Farmers producing more than the market could absorb fought with police and renewed demands for subsidies.

UNHEEDED WARNINGS

Government warnings that the country faced a "last chance" to pursue economic expansion with financial stability largely went unheeded.

In midmonth, the government acted on its own. There were some bitter pills and it seemed likely more would follow. On Sept. 12, the government administered the first of these.

Down payments on automobiles and television sets now would be 35 per cent instead of 20. Prices of manufactured goods would be held to the level of Aug. 31. Credit would be restricted.

★ ★ ★

This week, the French National Assembly takes up the new budget. It is for $18.5 billion, up $3 billion from the year before. It is supposed to serve the dual purpose of aiding an expanding economy while also serving as a brake on inflation by sopping up excess money.

GREATER NEED

But to finance the heavy burden of its independent nuclear policy, the French government needs money in ever increasing sums.

A clue to government thinking may have come from Premier Georges Pompidou, by trade a banker. The difference between a Frenchman and an American, he said, is that the American pretends to be rich and the Frenchman pretends to be poor.

In plainer words, he could have said that only about half the Frenchmen who should pay taxes actually do pay them.

★ ★ ★

Tax evasion is a game enjoyed by all Frenchmen. But recent government action suggests the rules are about to be changed.

Her Car Didn't Make It

THEYDON BOIS, England (UPI) — Pamela Hayes' pre-war car burst into flames yesterday on the way to a garage for a road test. Miss Hayes, 21, leaped to safety.

Jacoby on Bridge

By OSWALD JACOBY

North's four heart bid was the transfer bid to spades at the four level because the two level transfer is not used after second hand doubles the opening no-trump or bids over it.

JACOBY

This time it worked to perfection. South went to four spades and West opened the eight of hearts. The nine was played from dummy and East's queen lost to South's ace. A spade lead put West in with the ace and he led a second heart. South won in dummy and entered his hand with the queen of trumps. Then he led the queen of clubs.

West thought awhile. Or at least stopped to count points. He held 15 high card points himself. Dummy had started with seven and East had shown the queen of hearts. This left 16 points unaccounted for and the odds were that South held them. It also was certain that East could not hold more than one point. South was using the 15-17 no-trump as is customary today.

Thus, there was no hope of up with the ace of clubs and beating the hand. West hopped promptly cashed his ace of diamonds to hold South to his contract.

North might well have made four spades had he been declarer. East would have to find the diamond lead to beat him, but a sure thing is better than a good chance. With South declarer, four spades was a sure thing.

24

NORTH
♠ K J 9 6 5 4 3
♥ K 9 6
♦ 6 3
♣ 7

WEST
♠ A
♥ 8 3
♦ A Q J 8 5 4
♣ A 9 6 2

EAST
♠ 10 2
♥ Q 10 7 5
♦ 9 7 2
♣ 10 8 4 3

SOUTH (D)
♠ Q 8 7
♥ A J 4 2
♦ K 10
♣ K Q J 5

East and West vulnerable

South	West	North	East
1 N.T.	Double	4 ♥	Pass
4 ♠	Pass	Pass	Pass

Opening lead—♥ 8

♥ CARD Sense ♦

Q—The bidding has been:

South	West	North	East
1 N.T.	Pass	3 ♥	Pass
3 N.T.	Pass	4 ♦	Pass
?			

You, South, hold:
♠ A K 5 4 ♥ J 2 ♦ Q J 9 8 ♣ A Q 3
What do you do now?

A—**The advanced bid is four spades. This bid clearly shows the ace of spades and interest in a diamond or no-trump slam. You can't be interested in a heart slam because you merely bid three no-trump over three hearts.**

TODAY'S QUESTION

Your partner continues with a four no-trump. What do you do now?

Answer Tomorrow

Astrological Forecast

By SYDNEY OMARR
For Wednesday

"The wise man controls his destiny . . . Astrology points the way"

ARIES (March 21 to April 19): Get down to business! Important that you check contracts, agreements. Errors could create misunderstanding. Later, air clears and there will be greater harmony.

TAURUS (April 20 to May 20): Show initiative. Loved one may have problem. Instead of making a scene, take constructive action. Be sympathetic. Reveal that you are UNDERSTANDING.

GEMINI (May 21 to June 21): Excellent for dealing with groups, for making public aware of your worth. Get around. Speak up. Be SPONTANEOUS. Don't use planned approach. Be yourself.

CANCER (June 22 to July 21): Listen well! Friends may give you good advice. Try not to be demanding or stubborn. Avoid scattering forces. Attend place where friends gather.

LEO (July 22 to Aug. 21): Study details early. Later, make impression by presenting over-all program. When important person asks your opinion, state it, and back it up with FACTS.

VIRGO (Aug. 22 to Sept. 22): Good time for basic changes, travel; following through on creative efforts. Be sure to have all information before making decisions. Find REASONS.

LIBRA (Sept. 23 to Oct. 22): REALITY makes itself felt. Important that you separate illusion from truth. Facts may be harsh . . . but they must be faced. Center of activity settles around HOME.

SCORPIO (Oct. 23 to Nov. 21): Now is time to CASH IN on previous efforts. Being too polite or allowing false modesty to rule is mistake. Be frank, realistic. Otherwise, you are in for delay.

SAGITTARIUS (Nov. 22 to Dec. 21): Cycle continues high. Hit hard and fast. Strike while "iron is hot." Make influence felt. Get to heart of matter. Say what you think. Aim for goals. Refuse to be discouraged.

CAPRICORN (Dec. 22 to Jan. 20): Remember past resolutions. You are still "fresh" and vital. Others are waiting for YOU to make first move. Do so! Be dynamic, independent and original.

AQUARIUS (Jan. 21 to Feb. 19): Shoot straight for the mark. Avoid fuzzy thoughts, actions. Be direct, frank and HONEST. Your own good counsel should take forefront. Have confidence!

PISCES (Feb. 20 to March 20): Be careful not to be misguided. Analyze, sift . . . separate fact from fantasy. Your INTUITION serves as valuable guide. Associate will be helpful.

★ ★ ★

IF WEDNESDAY IS YOUR BIRTHDAY . . . you are basically shy but have the capacity to make many friends.

★ ★ ★

GENERAL TENDENCIES: Some unpleasant facts indicated in the news.

(Copyright 1963, General Features Corp.)

OUR ANCESTORS By Quincy

"Aw, forget about that trip! No English train's worth robbery anyway!"

BOARDING HOUSE

OUT OUR WAY

BEN CASEY

THE BERRYS By Carl Grubert

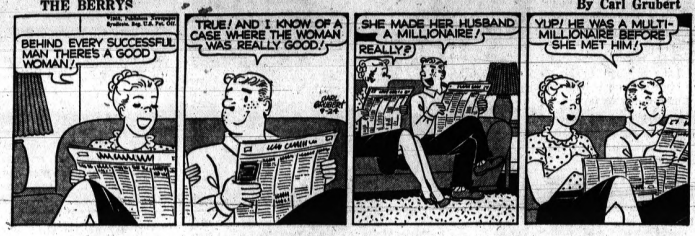

DRIFT MARLO By Dr. I. M. Levitt, Tom Cooke and Phil Evans

ALLEY OOP By V. T Hamlin

CAPTAIN EASY By Leslie Turner

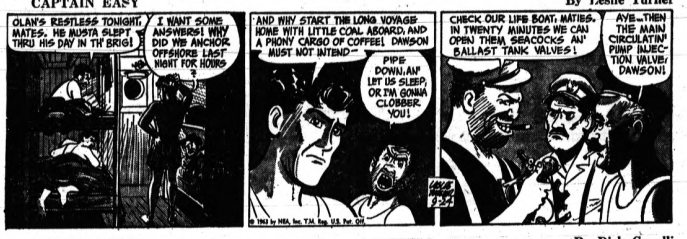

MORTY MEEKLE By Dick Cavalli

NANCY By Ernie Bushmiller

GRANDMA By Charles Kuhn

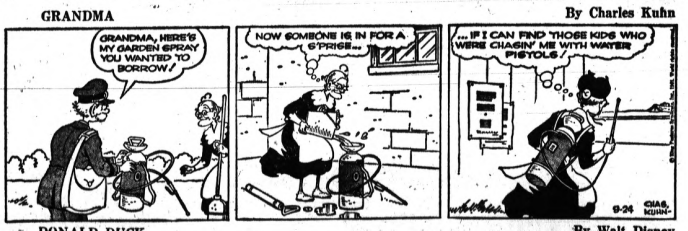

DONALD DUCK By Walt Disney

✦ Markets, Business and Finance ✦

MARKETS

The following are top prices covering sales of locally grown produce by growers and sold by them in wholesale package lots. Quotations are furnished by the Detroit Bureau of Markets as of noon Monday.

Produce

FRUITS

Apples, Crab. bu.	$3.50
Apples, Delicious. bu.	5.00
Apples, Greening. bu.	5.00
Apples, Jonathan. bu.	4.00
Apples, McIntosh. bu.	4.00
Apples, Wolf River. bu.	2.00
Blueberries. crate	3.00
Cantaloupe. bu.	2.00
Grapes. Concord	4.00
Peaches, Elberta. bu.	4.50
Pears, Bartlett. bu.	4.50
Pears. Bosc. bu.	5.00
Plums, Damsons. bu.	2.00
Plums, prune. bu.	2.25
Watermelon. bu.	1.75

VEGETABLES

Beans, green. round	$2.75
Beans, Ky. Wonders	2.75
Beans, Lima. bu.	3.25
Beans, Roman. bu.	3.00
Beans, wax	3.00
Beets, doz. bch.	1.00
Beets, topped	2.50
Broccoli. doz. bch.	1.00
Cabbage, curly. bch.	1.50
Cabbage, red. bu.	1.50
Cabbage, sprouts. bu.	2.25
Cabbage, standard. bu.	2.25
Carrots. doz. bch.	.85
Carrots, cello pak. 2 doz.	1.60
Carrots, topped. bu.	3.00
Cauliflower. doz.	2.00
Celery, Pascal. stks.	2.25
Celery, Pascal. 2-3 doz. crates	3.50
Celery, white	1.50
Corn, sweet. doz. bag	1.00
Cucumbers, dill	4.00
Cucumbers, pickle	2.50
Cucumbers, slicers	3.00
Dill	1.00
Eggplant. bu.	1.50
Eggplant, long type. bu.	2.00
Gourds. bu.	2.00
Horseradish. pk. bskt.	1.25
Kohlrabi. bu.	1.50
Leeks. bch.	1.00
Okra. pk. bskt.	2.00
Onions. dry. 50 lb.	4.00
Onions. green. doz.	1.50
Onions, pickling. lb.	.20
Parsley, curly. bch.	1.00
Parsley, root. bch.	1.00
Parsnips, cello pak. doz.	2.00
Peas, Blackeye. bu.	3.25
Peppers, cayenne. pk.	1.00
Peppers, hot. bu.	1.75
Peppers, pimento. bu.	2.75
Peppers, red, sweet. bu.	1.50
Peppers, sweet	1.50
Potatoes, Red. 50 lb. bag	3.00
Potatoes, new. 50-lb. bag	4.00
Pumpkins. bu.	2.00
Radishes, black	2.00
Radishes, red	1.00
Squash, Acorn. bu.	1.50
Squash, Buttercup. bu.	1.75
Squash, Butternut. bu.	1.75
Squash, Delicious. bu.	1.75
Squash, Hubbard. bu.	1.75
Squash, Italian. ½ bu.	2.00
Squash, Summer. ½ bu.	1.75
Tomatoes, bskt.	2.25
Tomatoes, bu.	2.25
Turnips	1.75
Turnips, topped. bu.	3.00

GREENS

Cabbage, bu.	$1.25
Collard, bu.	1.25
Kale, bu.	1.25
Mustard, bu.	1.25
Sorrel, bu.	1.25
Spinach, bu.	1.25
Spinach, Swiss Chard. bu.	1.25
Turnips, bu.	1.25

LETTUCE AND SALAD GREENS

Celery cabbage	1.50
Endive, bu.	2.00
Endive, bleached	1.50
Escarole, bu.	2.00
Escarole, bleached	2.50
Lettuce, leaf. pk.	1.50
Lettuce, Boston. doz.	2.00
Lettuce, head. bu.	2.00
Lettuce, leaf. bu.	1.25
Lettuce, leaf. lb.	15
Romaine	1.50

Poultry and Eggs

DETROIT POULTRY

DETROIT (AP)—Price paid per pound at Detroit for No. 1 quality live poultry:

Heavy type hens 17-19; light type hens 8-9; roasters over 5 lbs 22½-24; broilers and fryers 3-4 whites 19.

Comment: Market steady. Trade fairly active for holiday demand.

DETROIT EGGS

DETROIT (AP)—Retail prices paid per dozen at Detroit by first receivers including U.S.):

Whites grade A large 41-47½; large 41-44½; medium 36-38½; small 23-34.

Browns grade A large 40½-41; medium 34-36; small 22½; chicks 22-27½.

Comment: Market about steady. Floor stocks of the larger sizes are fully ample with jumbo and extra large accumulating and large clearing very well.

CHICAGO BUTTER

CHICAGO (AP) — Chicago mercantile exchange butter: steady; wholesale buying prices unchanged; 93 score AA 69; 92 A 69; 90 B 59; 89 C 56½; cars 90 B 59¾; 89 C 58.

Eggs steady to firm; wholesale buying prices unchanged to 1½ higher; 70 per cent or better grade A white 40; mixed 39½; mediums 36; standards 34½; dirties 28; checks 27½.

CHICAGO POULTRY

CHICAGO (AP) (USDA) — Live poultry: wholesale buying prices unchanged to 1 lower; roasters 23-24; special fed white rock fryers 18½-19; heavy hens 17-18.

CHICAGO POTATOES

CHICAGO (AP) — Potatoes: Arrivals 230; on track 261; total U.S. shipments for Friday 204; Saturday 154; Sunday 1; supplies moderate; demand fair; market for Russets about steady, Round Reds best firm, others steady; carlot track sales: Washington Russets 5-10 Minnesota North Dakota Red River Valley Round Reds 2.60; Wisconsin Round Reds 1.80-1.90.

Livestock

DETROIT LIVESTOCK

DETROIT (AP)—Cattle 1,000. Early trade on slaughter classes steady. Few loads low to average choice steers 22.50-24.50; mixed good to low choice steers 22.00-22.50; few loads choice heifers 22.25-23.35; utility cows 14.25-15.50; few strong weights 16.00; canner and cutter cows 12.00-14.00; bulls 17.00; commercial bulls 18.00-20.00.

Hogs 500. Barrows, gilts and sows 25 higher. Few lots U.S. 1 200-220 lb 16.40-16.50; mixed 1's and 2's 50-230 lbs 16.25-16.35. Mixed 2's and 3's 240-260 lbs 16.10; U.S. 1, 2 and 3 300-400 lbs sows 14.00-14.75; 2's and 3's 400-600 sows 13.50-13.75.

Vealers 150. Steady. Choice and prime vealers 28.00-36.00; utility and good 22.00-28.00; cull and utility 14.00-22.00.

Sheep 600. Slaughter classes fully steady. Two loads of high choice and prime slaughter lambs 21.30-21.40; mixed choice and prime slaughter lambs 20.00-21.25; good and choice lambs 19.00-20.00; cull to good slaughter ewes 4.00-7.00.

CHICAGO LIVESTOCK

CHICAGO (AP)—Hogs 6,500; butchers moderately active, strong to 25 higher; late trading slow, steady to strong; sows steady to 25 higher; shippers today around 60 per cent of the supply; 1-2 200-230 lb butchers 16.25-16.50, around 500 head at 16.50; mixed 1-3 190-300 lbs 15.75-16.25; a few loads 2-3 240-260 lbs 15.50-15.75; mixed 1-3 300-350 lb sows 14.75-15.15; 350-400 lbs 14.25-14.75; 2-3 400-500 lb 13.50-14.25; 500-600 lbs 13.00-13.50.

Cattle 2,000; calves 25; trading on slaughter steers and heifers fairly active, mostly steady; cows steady; bulls fully steady; few feeders weak; few loads prime and mixed high choice and prime 1,075-1,300 lb slaughter steers 24.50 including load prime 1,300 lbs at 24.60; choice 950-1,300 lbs 23.50-24.50; few loads mostly choice 1,300-1,350 lbs 22.50-23.50; load choice 1,450 lbs 21.75; high choice 1,075-1,175 lbs 22.00-23.50; good 800-1,200 lbs 22.25-23.25; standard and low good 20.50-22.00; load mixed high choice and prime 950 lb heifers 23.50; other choice 800-1,050 lbs 22.50-23.00; good mostly 20.50-22.00; load mixed good and choice 900 lbs 22.25; utility and commercial cows 14.50-16.50; canners and cutters 12.00-14.50; shelly canners 11.00-12.00; utility and commercial bulls 17.00-19.00; couple loads choice $25-875 lb feeding steers 23.00-23.25.

Sheep 600; moderately active, spring slaughter lambs and shorn slaughter ewes steady; few lots choice and prime 90-105 lb spring slaughter lambs 20.00-20.50; good and choice 85-105 lbs 19.50-20.00; cull and utility 12.00-16.00; deck mostly choice 105 lb shorn spring slaughter lambs with No. 1 skin pelts 20.00; cull to good shorn slaughter ewes 5.00-6.00.

In Heavy Trading

Price Hikes Push Bullish Market

NEW YORK (AP)—A spurt of demand for blue chips and some of the more speculative issues pushed the stock market into higher ground early Tuesday.

Trading was heavy as the list rallied after an uncertain start.

The aluminums, rails, selected motors, steels, office equipments and mail order-retails moved higher, but several other groups were backward.

★ ★ ★

Tobaccos, drugs and rubbers were down. Building materials, nonferrous metals as a whole and farm implements were mixed.

Prices moved irregularly lower on the American Stock Exchange in moderately active trading. Syntex dropped more than 2. Off a point or more were Philips Electronics, Stanley Aviation and Kirby Petroleum. Fractional losers included Pancoastal Petroleum, Israel-American Oil, Livingston Oil, Sperry Rand warrants, Atlas warrants, Data Control Systems and Gulf American Land. Barnes Engineering gained 2. Hill's Supermarkets "A" rose more than a point. Up fractionally were American Petrofina "A", Technicolor, Michigan Sugar and Kaiser Industries.

Corporate and U. S. Government bonds showed little change in quiet trading.

American Stock Exch.

Figures after decimal points are eighths

AMERICAN STOCKS

NEW YORK (AP)—American Stocks:

Cent El Pw	29¾	Mohawk Airl	7
Cessna Air	10¾	Musk P Bing	18¾
Fly Tiger	10⅝	NJ Zinc	35½
Imp Chem	9⅝	Novo Indus	19½
Ins N Am	95½	Page Her	18½
Kaiser Indus.	7⅝	Technico	19⅝
Maad John	23¼		

The New York Stock Exchange

NEW YORK (AP)—Following is a list of selected stock transactions on the New York Stock Exchange with 1:30 p. m. prices:

Sales (hds.)	High	Low	Last	Chg.	Net
—A—					
Abbott'l. 20	9	117¾	117	117	— ⅜
ABCYen .60b	4	13⅝	13⅝	13⅝	— ⅜
ACFInd .45	5	100	99	100	+1½
Addressog 1	31	58⅝	58⅝	58⅝	— ⅛
Admiral .20	4	42⅝	42⅝	42⅝	— ⅝
Air Red 2.50	26	85⅝	85⅝	85⅝	— ⅝
AJInduss .31i	1	3⅝	3⅝	3⅝	— ⅛
AlcoProd .40	3	23⅝	23	23	+ ⅛
Allegh'y .41g	9	10⅝	10⅝	10⅝	— ⅛
Allg Ludl 1	5	40⅝	40⅝	40⅝	— ⅛
AllegPw 1.80	17	53	52⅝	52⅝	— ⅝
Allied Mo 1.80	7	39	51	51	— ⅝
Allied Str 2	10	52⅝	51⅝	51⅝	— ⅝
AllisChal .50	21	17	16⅝	16⅝	— ⅝
AlumLtd .60	147	25⅝	25	25⅝	+1¼
Amax 1.25	162	64⅝	63⅝	63⅝	—1⅝
AmeradaP 1	126	76⅝	74⅝	75⅝	+⅛
AmAg Ch 1	39	46⅝	46⅝	46⅝	— ⅝
AmBrdcs 1	24	27⅝	26⅝	27⅝	+1
ABosch .50e	9	16⅝	16⅝	16⅝	+ ⅛
AmBrit 2.40	12	44⅝	44⅝	44⅝	— ⅝
AmBdPar 1b	55	33⅝	31⅝	31⅝	— ⅝
Am Can 1	35	46⅝	45	45⅝	— ⅝
AmCyan 1.60	46	61⅝	60⅝	60⅝	— ⅝
A ExPw 2	47	38⅝	46⅝	46⅝	— ⅝
AirProt .75g	17	28⅝	28⅝	28⅝	— ⅝
AmPip .64	15	10⅝	10⅝	10⅝	— ⅝
AmRom 1.44a	123	64⅝	64⅝	64⅝	— ⅝
Am Hosp .30	30	21	20⅝	21	+ ⅛
AmMfg .10	19	65	19	19	— ⅝
AMet Cl 1.40	37	38⅝	37⅝	37⅝	— ⅛
AmMot .25b	207	20⅝	20⅝	20⅝	— ⅛
Am NG 1.60	18	43⅝	43⅝	43⅝	— ⅛
AmPhoto .33	54	8⅝			
AmSnuf 1.20	10	85	84⅝	85	
AmStd .20	21	18⅝	18⅝	18⅝	
AmTT 2.40	177	124⅝	120⅝	120⅝	+1⅝
Am Tob 1.50	138	27⅝	27⅝	27⅝	— ⅝
AmZinc 1.25	7	21	20⅝	21	+ ⅛
AMP Inc .40	6	31⅝	30⅝	31⅝	— ⅛
Ampex .60	7	31⅝	31⅝	31⅝	— ⅛
Anchor Sp .80	46	23⅝	22⅝	23	— ⅛
Anacon 1.50g	34	50⅝	49⅝	50	+ ⅛
Ankerh'n .40	18	19⅝	19⅝	19⅝	
ArmcoSt 1	11	63⅝	63⅝	63⅝	—1⅝
ARmstr 1.60	7	50⅝	50⅝	50⅝	— ⅝
ArmCk 1.80	7	100⅝	99⅝	100	— ⅛
Ash Oil 1.20	4	29	29	29	— ⅝
AsdDG 1.40	10	51⅝	51⅝	51⅝	— ⅛
Atchis 1.20a	46	29⅝	29⅝	29⅝	— ⅝
AtlC Lin .40	4	39⅝	39⅝	39⅝	— ⅛
AtlRef 2.40	27	63⅝	53⅝	53⅝	+ ⅝
Avco .60	453	3	2	2	
Avnet .50	14	14	13⅝	14	+ ⅛
—B—					
Babcock 1.72	7	52	51⅝	52	
BaldLim .40	10	12⅝	12	12	— ⅝
BaldGE 1.34	11	36⅝	36⅝	36⅝	— ⅛
Beaunit 1.20	6	26⅝	26⅝	26⅝	
Beckman	7	72⅝	72	72⅝	+ ⅝
BechAir .60	6	13⅝	13⅝	13⅝	
Bell How .40	6	24⅝	24⅝	24⅝	
Bendix 2.40	23	50⅝	50⅝	50⅝	— ⅝
Benguet .02g	12	1⅝	1⅝	1⅝	
BethStl 1.25	32	34⅝	34⅝	34⅝	— ⅝
Beth Bl 1.50	66	32⅝	31⅝	32	— ⅝
Binghm .50	6	39⅝	39⅝	39⅝	— ⅝
Boeing 2	41	33⅝	33⅝	33⅝	+ ⅛
BorgWarn 1.80	6	29⅝	29⅝	29⅝	— ⅝
Borg War 2	15	49⅝	49⅝	49⅝	— ⅛
Briggs Mf	6	30	30	30	
BrlMip 1.60	6	113⅝	112⅝	113⅝	+1
Brunswk .30p	204	13⅝	13	13	— ⅝
BurlNo 2.50	34	16⅝	15⅝	16	
Budd Co .50	9	14⅝	14⅝	14⅝	+ ⅛
Bulova .50	4	19⅝	19⅝	19⅝	— ⅝
Burlngt 2.50	38	19	18⅝	18⅝	+ ⅛
Burroughs 1	139	27	26⅝	26⅝	— ⅝
—C—					
Cal Fed .43h	6	8⅝	8⅝	8⅝	— ⅝
CallahM .17f	6	6	5⅝	5⅝	— ⅛
CamRL .40a	x14	15⅝	15⅝	15⅝	— ⅝
Campb Sp 1	17	106⅝	104⅝	105	
Can Dry 1	70	25	25	25	+ ⅛
CanPac 1.60	10	30⅝	30⅝	30⅝	— ⅝
Carrier 1.60	10	39⅝	39⅝	39⅝	— ⅛
Celanese 1	4	73⅝	73⅝	73⅝	— ⅝
Case .JI	20	9⅝	9⅝	9⅝	— ⅛
CaterTr 1.20	4	40⅝	40⅝	40⅝	— ⅝
Celotex .60	68	52⅝	51⅝	52⅝	— ⅝
CentSoy .50	1	26⅝	26⅝	26⅝	+ ⅛
CenSW 1.18	23	44⅝	43⅝	44⅝	+ ⅛
CerroCo 1.10	8	15⅝	15⅝	15⅝	— ⅛
Cer-teed .60	8	15⅝	15⅝	15⅝	— ⅛
CessnAir 1	45	21⅝	20	21	+1⅝
Champ 1.80	12	41	40⅝	41	+ ⅛
Chmplin 1.20	20	36⅝	35⅝	36⅝	— ⅛
Chase Cp 1	11	63⅝	63⅝	63⅝	+ ⅛
Chi MbIP p	17	15	14⅝	14⅝	+ ⅛
Chi Pneu 1.40	5	31⅝	30⅝	30⅝	— ⅝
CRI Pacif	24	26⅝	26⅝	26⅝	— ⅛
Chrysler 1.50	7	54	53⅝	53⅝	— ⅝
Chrysler	1047	64⅝	61⅝	64⅝	+2⅝
CIT Fin 1.60	16	41⅝	41⅝	41⅝	
Clev Elec 1.20	8	43⅝	43⅝	43⅝	— ⅛
ClevStl 1.20	22	34⅝	34⅝	34⅝	
ClevStaCal 1	44	104⅝	104⅝	104⅝	— ⅛
ColPal 1.20	53	45⅝	45⅝	45⅝	+ ⅛
Colinsl .75g	2	14⅝	14⅝	14⅝	
Colo P .12	8	9⅝	9⅝	9⅝	— ⅛
Col Ind 1	6	21⅝	21⅝	21⅝	
Col Gas 1.16	29	29⅝	29⅝	29⅝	— ⅛
ColPict 1.27f	11	6	5⅝	5⅝	— ⅛
ComCrd 1.60	10	43⅝	43⅝	43⅝	— ⅛
ComEd .80b	26	28⅝	28⅝	28⅝	
ComSat 1.20	12	48⅝	48⅝	48⅝	— ⅛
ConEdis 3.30	12	88⅝	88⅝	88⅝	— ⅛
ConFoods .60	6	14⅝	14⅝	14⅝	
Con Oil 1	6	67⅝	67⅝	67⅝	— ⅛
ConNat 1.50	6	46⅝	46⅝	46⅝	— ⅛
Container 1	111	33	32⅝	33	+ ⅛
ContAir .10g	41	13⅝	12⅝	13⅝	— ⅛
Cont Can 2	11	46⅝	46⅝	46⅝	— ⅛
ConIns 2.20	34	56⅝	56⅝	56⅝	+ ⅛
Cont Mot .40	9	11⅝	11⅝	11⅝	— ⅛
Cont Oil 2	20	64⅝	63⅝	64⅝	+ ⅝
Control Data	567	104⅝	101⅝	103⅝	+2 ⅝
Copper R	33	24⅝	24	24⅝	+ ⅛
CornPd 1.40	33	58⅝	58⅝	58⅝	— ⅛
Corn Prod 1	1	36⅝	36⅝	36⅝	+ ⅛
Crow C .80t	76	22⅝	22	22⅝	+ ⅛
Crown Cork	170	33	32⅝	32⅝	— ⅝
CrnZell 1.80	36	53	52⅝	52⅝	+ ⅛
Cruc Stl .50	41	22⅝	22⅝	22⅝	— ⅛
Cudahy Pk	10	7	7	7	— ⅛
Curtis Pub	10	5⅝	5⅝	5⅝	— ⅛
Curt Wr 1	40	20⅝	20	20	
—D—					
Dan Riv .80	15	15⅝	15⅝	15⅝	+ ⅛
Dayco 1	7	21⅝	20⅝	21⅝	— ⅛
Decca 1.20	1	45⅝	45⅝	45⅝	+ ⅛
Deere 2.20a	16	64⅝	64⅝	64⅝	— ⅛
Dent Slup 1a	6	27	27	27	
Den RGW 1	21	21⅝	21⅝	21⅝	— ⅛
DetEdis 1.20	15	34⅝	34⅝	34⅝	— ⅛
Det Stl .40g	11	8⅝	8⅝	8⅝	
Diam Alk .40	17	43	42⅝	42⅝	— ⅝
Dis Seas 1.80	4	50⅝	49⅝	49⅝	— ⅛
DomMot .80	6	29⅝	29⅝	29⅝	+ ⅛
DBong A .30f	69	21⅝	20⅝	21⅝	— ⅛
Dow Ch 1.60b	67	98⅝	97⅝	98⅝	— ⅛
Dress 1.20	6	26⅝	26	26⅝	+ ⅛
Dresser Ind .50	14	26⅝	26⅝	26⅝	— ⅛
Drug Ld 1.28	8	33⅝	33⅝	33⅝	— ⅛
Dynam Am	1	7	7	7	
—E—					
East AirL	36	25⅝	25	25⅝	+ ⅛
EastOf 1.60	39	119⅝	119⅝	119⅝	+ ⅛
EastKod 2.60a	12	96⅝	95⅝	96⅝	— ⅛
EatonM 1.80	12	36⅝	36⅝	36⅝	— ⅛
ElBonds 1.30	6	35⅝	35⅝	35⅝	— ⅛
ElAsson 1.74f	72	74⅝	74	74⅝	— ⅛
ElPasNG 1	36	38⅝	38	38⅝	— ⅛
Emer El .80	87	36⅝	36⅝	37⅝	— ⅛
Emer R .30g	10	16⅝	16	16	— ⅛
End Joh 1	3	16	16	16	
Erie Lack	22	3⅝	3⅝	3⅝	
Evans Pr .60	6	29⅝	29⅝	29⅝	— ⅛
Evershrp wi	36	31⅝	30⅝	31⅝	+ ⅛
Ebershrp wi	6	31⅝	31⅝	31⅝	— ⅛
—F—					
Fairb Whit	13	4⅝	4⅝	4⅝	— ⅛
FairCam .50e	16	40⅝	39⅝	40	— ⅛
Fair Strat	11	6	6	6	
Fansteel .60	4	16⅝	16⅝	16⅝	— ⅛
Fed Cont 1	5	16⅝	16⅝	16⅝	— ⅛
Ferro 1.60	10	43⅝	43	43⅝	— ⅛
Fibreboard 1	10	31⅝	31⅝	31⅝	— ⅛
Firestn 1.20	43	38	37⅝	38	
FstNat Stl 1	14	26⅝	26⅝	26⅝	— ⅛
Flintkt .80	13	22⅝	22⅝	22⅝	— ⅛
Florida .50	4	43⅝	43⅝	43⅝	— ⅛
Fla Pl 1.28	8	73⅝	73⅝	73⅝	— ⅛
Fd Fair .80	8	22⅝	22⅝	22⅝	— ⅛
FMC Cp .50	20	47⅝	47	47⅝	— ⅛
FootM .10e	20	14	13⅝	14	+ ⅛
Ford M 1.60	173	56⅝	55⅝	56⅝	+ ⅛
ForemD .40	43	11⅝	11⅝	11⅝	+ ⅛
FostWh .37p	5	26⅝	26⅝	26⅝	— ⅛
Freepts 1.20	19	26⅝	26⅝	26⅝	— ⅛
Fruehf 1.20a	25	28⅝	28⅝	28⅝	— ⅛
—G—					
Gamgk 1.20a	36	31⅝	29⅝	30	— ⅝
G Accept 1	1	19⅝	19⅝	19⅝	— ⅛
Gen Cig 1.20	12	34⅝	34⅝	34⅝	— ⅛
G Dynam	69	23⅝	22⅝	23⅝	— ⅛
Gen Elec 2	12	65⅝	65⅝	65⅝	— ⅛
Gen Foods 2	6	87⅝	87	87	— ⅛
G Mills 1.20	10	70⅝	70⅝	70⅝	— ⅛
GenMot 1.50	200	78⅝	77⅝	77⅝	— ⅝
GPtech 1.20	49	33⅝	32⅝	32⅝	— ⅛
GPubSv .36g	3	5⅝	5⅝	5⅝	— ⅛
GPubU 1.20b	7	34⅝	34	34	
GtWstUn .88	24	27⅝	26⅝	26⅝	— ⅛
GenTire .4 0	48	24⅝	24⅝	24⅝	+ ⅛
Geo Pac 1	30	35	34⅝	34⅝	
GettyOil .10g	22	34	33⅝	34	+ ⅛
Gillette 1.10a	240	39⅝	38⅝	39	— ⅛
GlenAld .50	6	15	15	15	— ⅛
Goodrch 2.40	40	55⅝	54⅝	55⅝	— ⅛
Goodyr 1.60	40	40⅝	40⅝	40⅝	— ⅛
Grace Co 1b	25	46⅝	46⅝	46⅝	— ⅛
GrandCn .60	10	19⅝	19⅝	19⅝	— ⅛
GrtAtPac .75	4	28⅝	28	28⅝	+ ⅛
GtAlP 1.20a	8	43⅝	43	43⅝	— ⅛
GtNorPr 1	9	54⅝	54⅝	54⅝	— ⅛
G WPth .85f	82	19⅝	18⅝	18⅝	— ⅛
Greyhd M 1.20	12	21⅝	21⅝	21⅝	— ⅛
Grumn .50	79	41⅝	40⅝	41⅝	— ⅛
Gulf MAO 2	207	50⅝	49⅝	50⅝	— ⅛
GlfOil 1.60	45	49⅝	49⅝	49⅝	— ⅛
Gulf SU 1.12	7	36⅝	36⅝	36⅝	— ⅛
—H—					
Hallbur 2.40	13	51⅝	51⅝	51⅝	— ⅝
HamP 1.20b	15	36⅝	36	36⅝	— ⅝
Hanna 2.50	27	35⅝	35⅝	35⅝	— ⅛
Haveg .45e	42	45⅝	45	45⅝	— ⅛
Hayden .60	54	39	38⅝	39	— ⅛
Hertz 1.20	x35	43	42⅝	42⅝	— ⅛
Hewlett P	13	22⅝	22⅝	22⅝	— ⅛
HeyDenN .80	15	21⅝	21⅝	21⅝	— ⅛
Hoff Elect	2	7⅝	7⅝	7⅝	
Holiday 1.20	7	40⅝	40⅝	40⅝	— ⅛
Hook Ch 1b	6	38⅝	38⅝	38⅝	+ ⅛
Hotel A	4	29	29	29	
House P 1.40	3	58	58	58	
HoustLP 1.72	24	46⅝	46⅝	46⅝	— ⅛
HouseHold 3a	3	78	78	78	— ⅝
Hupp Cp .33f	12	7⅝	7⅝	7⅝	+ ⅛
—I—					
Ideal Cem 1	6	23⅝	23⅝	23⅝	
IllCent Ind 2	18	53⅝	53	53	— ⅝
Ill Cent 2	1	82⅝	82⅝	82⅝	— ⅝
Ing Rand 3a	3	78	78	78	— ⅝
InlandSt 1.60	24	45⅝	44⅝	44⅝	— ⅛
InspirCop 1	10	25⅝	25⅝	25⅝	— ⅛
IntBusM 4	55	459	455	458½	+4
IntHarv 2.40	27	56⅝	55⅝	56⅝	— ⅛
IntNickel .60	9	61⅝	61	61⅝	— ⅛
IntPaper 1.60	12	62	61⅝	62	— ⅛
Int Pack 1	18	15⅝	15⅝	15⅝	— ⅛
IntPap 1.05b	81	38	37⅝	38	— ⅛
IntTel 2.60	47	53⅝	53⅝	53⅝	— ⅛
ITE CktBrkr	2	14⅝	14⅝	14⅝	— ⅛
—J—					
JohnsManv 2	42	48⅝	47⅝	48⅝	— ⅛
JonLogan .70	25	18⅝	18	18⅝	— ⅛
Jorgens 1.40	130	67	65⅝	67	+1⅝
Joy Mfg 1	10	27⅝	27⅝	28⅝	— ⅛
—K—					
KaiserAl .90	70	34⅝	33⅝	33⅝	—1
KaySpa .40a	4	22⅝	22⅝	22⅝	
Kennecott 1g	19	78⅝	78	78⅝	+ ⅛
Kerr McG 1	12	68	67⅝	67⅝	— ⅝
KerrMcG 1	40	38⅝	38⅝	38⅝	— ⅛
KimbClk 2.50	13	71⅝	70⅝	70⅝	— ⅝
KirkNat .40	4	22⅝	22⅝	22⅝	+ ⅛
Kopperg 2	2	41	41	41	
Korvette	148	36	34⅝	35⅝	+ ⅝
Kresge .60p	11	23⅝	23⅝	23⅝	— ⅛
Kroehler .40a	2	22⅝	22⅝	22⅝	— ⅛
Kroger 1.10	20	29⅝	29⅝	29⅝	+ ⅛
—L—					
LearS .40b	34	15⅝	15⅝	15⅝	
Leh Port 2	22	16⅝	16⅝	16⅝	— ⅛
Leh V Ind	11	23⅝	23⅝	23⅝	— ⅛
Lehman 1.56g	x26	30⅝	30	30⅝	—

Hunters, Use Back Door

ENGLEWOOD, Colo. (AP) — A locker plant preparing for the fall hunting season felt it necessary to put this sign on a door: "Deer and Elk Entrance."

What's so special about Mutual Fund investors?

Mutual Fund investors are not speculators . . . they usually invest for the long pull. That means, that when the market has its ups and downs, Mutual Fund investors stay put. They let the professional investment managers of their own funds decide which issues to buy or sell. Learn why so many people feel this method of investing is well worth the costs and risks involved. Call or write for information at no obligation.

KING MERRITT CO., INC.
800 Penobscot Building
Detroit, Mich. — FE 4-4077
JACK E. HARNED, MGR.

Please send free information on Mutual Funds at no obligation. 9-24-4

NAME
ADDRESS
CITY
ZONE STATE

PANCAKE HOUSE
AUNT JEMIMA PANCAKE FRANCHISE AVAILABLE
(Or Your Independent Operation)
Aunt Jemima Pancake Franchise available for site at Telegraph and Square Lake Rds., Bloomfield (opposite 50-store shopping center). Approx. 25,000 automobiles pass this site every 24 hours. Substantial cash required. Contact land owner. DI 3-5969 or 869-5547.

SERVING PONTIAC SINCE 1927

Established in 1927 and now Pontiac's largest in volume and physical facilities. Our standard service includes many of the features found only at Sparks-Griffin. Color pictures of each floral arrangement is one such item.

It costs no more, and often less, to have the finest!

Sparks Griffin Funeral Home

Outstanding in Pontiac for Service and Facilities
46 Williams St. FE 2-5841

A Reputation Built on Service
Nephler-Kingsbury Co.

Have been serving Pontiac investors for over twenty years. If you have a question on investments call the oldest local investment firm in Pontiac for respected advice, fast and accurate executions.

Nephler-Kingsbury Co.
INVESTMENT BROKERS AND COUNSELORS
FE 2-9117
818 COMMUNITY NATIONAL BANK BLDG.
IMMEDIATE QUOTATION SERVICE
Our Facilities Extend From Coast to Coast

Deaths in Pontiac Area

MRS. HERBERT DAVIDSON

Mrs. Herbert (Rose) Davidson, 78, of 160 Beach died yesterday after an illness of 10 days. Her body is at the Huntoon Funeral Home.

She was a member of St. Michael's Catholic Church and the Altar Society of her church.

Surviving are her husband; a son Russell in Nevoda; a daughter Mrs. Gerald Allen of Pontiac; two grandchildren; three sisters, Mrs. Mary Rolston in Ireland, Mrs. Sarah Paulin of Waterford Township and Mrs. Clifford Keefe of Pontiac; and two brothers.

JOHN T. GALLOWAY

Service for former Pontiac resident John T. Galloway of 8799 Kimberly, Detroit, will be at 2:30 p.m. tomorrow in the Fred Wood Funeral Home, 8450 Plymouth, Detroit.

Mr. Galloway, who operated the Pontiac Auto Wheel & Axle business several years ago, died Sunday after a long illness.

Surviving besides his wife, Harriet, is a son John Jr.

MRS. ELI A. HARRINGTON

Service for Mrs. Eli A. (Elsie) Harrington, 72, of 252 Cottage will be at 2:30 p.m. tomorrow in Voorhees-Siple Chapel with burial in Perry Mount Park Cemetery.

Mrs. Harrington died Sunday afternoon. She was a retired cook at the Waldron Hotel.

NICHOLAS S. KLIMER

Service for former Pontiac resident Nicholas S. Klimer of Grand Rapids will be at 9 a.m. Wednesday in the chapel of Veteran's Memorial Hospital, Grand Rapids. Burial will be in the Spanish-American War section of the Veteran's Cemetery.

The Rosary will be recited in the chapel tonight.

Mr. Klimer, 86, died Sunday night after an illness of several years. A member of the Roman Catholic Church, he had served in the Spanish-American War.

Surviving are a son Joseph Klemmer of Detroit; a daughter Mrs. Herman Diz in Florida; eight grandchildren; and 16 great-grandchildren.

MRS. MATTHEW LEE

Service for Mrs. Matthew (Lunie Maè) Lee, 73, of 300 S. Anderson will be at 1 p.m. Thursday in the Bethlehem Temple of the Church of Christ with burial in Oak Hill Cemetery. Her body is at the Frank Carruthers Funeral Home.

Mrs. Lee, a member of the Bethlehem Temple, died Sunday after a long illness.

Surviving are a daughter, Mrs. Judia Jackson of Pontiac; and two brothers, Juriel and Monroe Fed, both of Pontiac.

CARL F. NEWMAN

Service for Carl F. Newman, 71, of 5626 Harrell, Waterford Township will be at 1 p.m. Thursday in Christ Lutheran Church. Burial will be in Forest Lawn Cemetery, Detroit.

Mr. Newman, a member of Christ Church, died yesterday after an illness of several weeks.

Surviving are his wife, Anna; a son John of Pontiac; three grandchildren; two sisters and two brothers.

MRS. ALFRED H. JORDAN

COMMERCE TOWNSHIP — Service for Mrs. Alfred H. (Beulah M.) Jordan, 74, of 4339 Bluebird was to be 10 a. m. today at the Richardson-Bird Funeral Home, Walled Lake, with burial following in Acacia Park Cemetery, Southfield.

Mrs. Jordan died Thursday.

BABY GIRL POWERS

WHITE LAKE TOWNSHIP — Service for Baby Girl Powers, infant daughter of Mr. and Mrs. Ivan S. Powers, of 315 Tower, was to be 11 a. m. today at the Donelson-Johns Funeral Home, Pontiac, with burial following in Lakeside Cemetery.

The baby was dead at birth Saturday.

Surviving besides her parents are a brother, Clarence, and a sister, Madelon, both at home.

MRS. ELVERT YOUNG

LAKE ORION — Service for former resident Mrs. Elvert (Emma) Young will be 2 p.m. Thursday at the Miller Funeral Home, Portland. Burial will follow in Danby Cemetery there.

Mrs. Young died yesterday in Detroit after a long illness.

Surviving besides her husband are a daughter, Mrs. Edgar Haley of Novi; her mother, Mrs. Clarence Guilford Sr.; and a brother, a sister and six grandchildren.

Exam Faces 3 in Break-In

2 Men, Women Mute on Burglary Charges

Two men and a woman will have a preliminary examination next Tuesday before Waterford Township Justice John E. McGrath on charges stemming from a break-in early yesterday at Thrifty Drugs, 4965 Dixie, Waterford Township.

The three stood mute at their arraignment yesterday afternoon before McGrath on charges of safe burglary and breaking and entering in the nighttime. Bond of $5,000 was set for each.

Held in the Oakland County jail awaiting examination are John Gipson, 39, of 241 W. Wilson; Joseph Johnson, 28, of 499½ Highland; and Sarah Amps, 32, of 330 Franklin.

* * *

Gipson's son and daughter, both juveniles, were in the car with the three adults when police made the arrest. They are held at the Oakland County Children's Center pending further investigation of the case.

* * *

Police made the arrest about 4:30 a.m. after following a car driven by Mrs. Amps, with the children as passengers, to the drug store. Police believe the two men were picked up by Mrs. Amps after they looted the store.

A total of $27.50 in cash and $200 in merchandise was stolen from the store and un unsuccessful attempt was made to open the safe, according to police.

Man Is Mute on Break-In

Marshall F. Elrod, 48, of 239 Ferry stood mute before Circuit Court Judge Frederick C. Ziem yestreday on a charge of burglarizing the Jet Diner, 714 Woodward, Aug. 24.

* * *

Elrod was released on $300 bond pending trial. A cleaning man at the Jet Bar adjacent to the restaurant, Elrod was arrested at work by Pontiac police investigating the break-in.

Police said they found the exact amount stolen from the diner, $11.05, in Elrod's possession.

2 Pontiac Men Mute on Liquor Violation

Two Pontiac men named in a Circuit Court suit which is seeking to close Pontiac's controversial Bachelors' (Green Door) Club stood mute yesterday before Circuit Court Judge Frederick C. Ziem on charges of selling liquor in violation of state law.

Herbert H. Alston and Albert C. Winchester were released on $200 personal bond each pending trial.

The two are cited in "padlock proceedings" in Circuit Court by the Oakland County prosecutor's office as having been arrested in an August incident in which a police officer was allegedly sold liquor illegally at the Bachelors' Club.

The suit, which also cites the controversial Dec. 1 raid on the club by Pontiac police, seeks a court order closing the club and the building it occupies at 82 Branch as a public nuisance where allegedly illegal liquor activities are conducted.

HEAR SUIT

Arguments in the suit are scheduled to be heard next Tuesday before Circuit Judge William J. Beer.

Judge Beer granted an adjournment from last Friday's scheduled hearing when attorneys for Sam Christoff and Slafka Christoff, also defendants in the case as owners of the building, said they were not aware of the court date.

The December raid resulted in the arrest of 52 persons, only two of which were subsequently found guilty of charges concerning illegal liquor sales.

* * *

The raid caused protest by City Commissioner Milton R. Henry that led to a transfer of Lt. William Nesbitt, who organized the raid as head of the vice squad, to another post in the police department.

Henry, who also is attorney for the Bachelors' Club, claimed the raid was illegal.

The club has been closed since Sept. 8 by a temporary restraining order of the court.

Policeman's Mark Neared, Not Beaten

Pontiac's first regular policeman, John Fitzgerald, established a record with the Pontiac Police Department that has never been equaled.

He served 42 years, from 1881 to his death in 1923, at which time he held the rank of captain.

Capt. Oliver "Red" Lemeaux, who retired from the department last Friday, fell four years short of matching Fitzgerald's service record.

For Waterford Apartments

Study Ok'd on Water Fee

Paul Mandel, attorney for Waterford Township, was instructed last night to review the township's authority for charging apartment house units the same water system tie-in fee as other residences.

The township's practice of billing a flat $200 fee to all new premises was questioned at the Township Board meeting by Joseph Kosik, attorney for the owners of an 84-unit dwelling at Pontiac Lake and Cass Lake roads.

Kosik said his clients had received a bill for $16,800 for the apartment house. He questioned whether an apartment house unit was in the same category as a private home.

Township Supervisor James E. Seeterlin said that all premises are assessed $200 as a water system capital improvement charge. The charge was authorized by a Township Board resolution March 9, 1959.

* * *

Kenneth Squiers, township water superintendent, explained that the tie-in fees are used by the township for various improvements to the system for water storage and distribution.

Mandel will report his findings to Kosik.

ROLL OKAYED

In other business, the board confirmed the special assessment roll for sidewalk installation on Bender Street following a public hearing on the project.

Total construction cost will be $4,481.88 or $2.02 per front foot

Discussion Is Planned on Widening of U. S. 24

LANSING (UPI) — State Highway Commissioner John C. Mackie said today his department will hold an informal meeting in Southfield tomorrow night to explain a plan to widen U.S. 24 to eight lanes between Grand River and Northwestern Highway.

The meeting on the $2.3 million project, scheduled to start in 1965, was requested by Southfield officials, Mackie said.

Seeterlin Said Ok'd on Water Fee

Paul Mandel, attorney for Waterford Township, was instructed last night to review the township's authority for charging apartment house units the same water system tie-in fee as other residences.

The township's practice of billing a flat $200 fee to all new premises was questioned at the Township Board meeting by Joseph Kosik, attorney for the owners of an 84-unit dwelling at Pontiac Lake and Cass Lake roads.

Kosik said his clients had received a bill for $16,800 for the apartment house. He questioned whether an apartment house unit was in the same category as a private home.

Township Supervisor James E. Seeterlin said that all premises are assessed $200 as a water system capital improvement charge. The charge was authorized by a Township Board resolution March 9, 1959.

* * *

Kenneth Squiers, township water superintendent, explained that the tie-in fees are used by the township for various improvements to the system for water storage and distribution.

Mandel will report his findings to Kosik.

ROLL OKAYED

In other business, the board confirmed the special assessment roll for sidewalk installation on Bender Street following a public hearing on the project.

Total construction cost will be $4,481.88 or $2.02 per front foot

Union Lake Youths Guilty of Break-In

Two Union Lake youths pleaded guilty yesterday in Circuit Court to breaking and entering a Commerce Township automobile showroom where police caught them Sept. 7.

Frederick W. Bliss, 19, of 1850 Portlock, and Christopher Jones, 17, of 8165 Willow, will be sentenced Oct. 15 by Circuit Judge Frederick C. Ziem.

The pair was arrested inside Rose Rambler Showroom, 8145 Commerce, by sheriff's deputies. Police said they admitted breaking a window to gain entrance.

Vaudevillian Succumbs

MONTREAL (AP) — William (Billy) Eckstein, 75, an early vaudeville piano prodigy, song writer and popular Montreal night club entertainer, died Monday of a stroke.

Study Ok'd on Water Fee

Paul Mandel, attorney for Waterford Township, was instructed last night to review the township's authority for charging apartment house units the same water system tie-in fee as other residences.

The township's practice of billing a flat $200 fee to all new premises was questioned at the Township Board meeting by Joseph Kosik, attorney for the owners of an 84-unit dwelling at Pontiac Lake and Cass Lake roads.

Kosik said his clients had received a bill for $16,800 for the apartment house. He questioned whether an apartment house unit was in the same category as a private home.

Township Supervisor James E. Seeterlin said that all premises are assessed $200 as a water system capital improvement charge. The charge was authorized by a Township Board resolution March 9, 1959.

* * *

Kenneth Squiers, township water superintendent, explained that the tie-in fees are used by the township for various improvements to the system for water storage and distribution.

Mandel will report his findings to Kosik.

ROLL OKAYED

In other business, the board confirmed the special assessment roll for sidewalk installation on Bender Street following a public hearing on the project.

Total construction cost will be $4,481.88 or $2.02 per front foot

The original cost estimate was $5,736.49.

Seeterlin said he expected the project to be started this fall. Financing will be spread over 10 years with the first payment due Jan. 1, 1964.

The board accepted the resignation of Carlos Richardson from the board of review. A replacement will be appointed before next spring.

* * *

Richardson, a member of the Oakland County Board of Canvassers, resigned from the township post because recent legislation prohibits anyone serving on the board of canvassers from holding an elective office.

STREET LIGHTS

In other business, the board set Oct. 14 as the date for a public hearing on a proposed street light special assessment district on Tull Road.

The board approved payment of tuition for Squiers to take a management course at Oakland University and authorized expenses for Seeterlin to attend the American Public Works Conference Sept. 30 to Oct. 1 at Cobo Hall.

On September 26, 1963 at 9:45 a.m. at 16 S. Perry Street, Pontiac, Michigan, 1962 Oldsmobile, serial No. 62SM30379 will be sold at Public Auction for cash to highest bidder. Car may be inspected at above address.
General Motors Acceptance Corp.
September 23 and 24, 1963

REGISTRATION NOTICE FOR CITY ELECTION, Tuesday, November 5, 1963.
To the Qualified Electors of the CITY OF SYLVAN LAKE, County of Oakland, State of Michigan.
Notice is hereby given that in conformity with the "Michigan Election Law" I, the undersigned Clerk, will upon any day except Sunday and a legal holiday, the day of any regular or special election or primary election, receive for registration the name of any qualified voter in said City not already registered who may apply to me personally for such registration. Provided, however, that I can receive no name for registration during the time intervening between the thirteenth day before any regular, special or official primary election and the day of such election.
Notice is hereby given that I will be at my office Monday, October 14, 1963 last day, the thirteth day preceding said election, as provided by Section 498, Act No. 116 Public Acts of 1954, from 8 o'clock A.M. until 8 o'clock P.M. on said day for the purpose of reviewing the registration and entering my name the qualified electors in said City as shall properly apply therefore.
The name of no person (not an actual resident of the precinct at the time of registration, and entitled under the Constitution, if remaining such resident, to vote at the next election, shall be entered in the registration book.
ROLAND WILDGEN City Clerk
September 24 and 26, 1963

TO: Property Owners, Qualified School Electors and all other interested parties of the Madison School District, Oakland County, Michigan and of the Lamphere Public Schools, Oakland County, Michigan.
NOTICE
Of proposed alteration of boundaries of the Madison School District, Oakland County, Michigan by detaching the following described land, to-wit: —
TIN RIIE, Section 14, Oakwood Acres:
(1) East 52 feet of Lot 46
(2) West 49 feet of East 102 feet of Lot 40
(3) West 49 feet of East 151 feet of Lot 49
(4) West 49 feet of East 200 feet of Lot 49
(5) South 50 feet of 100 feet of East 151 feet of Lot 34
(6) North 50 feet of South 100 feet of East 151 feet of Lot 50
(7) North 49 feet of South 149 feet of East 151 feet of Lot 50
From Madison School District, Oakland County, Michigan and adding the same to the Lamphere public schools, Oakland County, Michigan.
YOU ARE HEREBY NOTIFIED that a public hearing will be held at Oakland Schools Board of Education, Campus Drive, Oakland County Service Center, Pontiac, Michigan, on the 9th day of October 1963 at 4:00 o'clock P.M. to consider the advisability of the above described boundary alteration.
The Oakland Schools Board of Education will determine:
1. Whether the proposed alteration of boundaries shall be made;
2. The effective date of the transfer, if ordered;
3. Whether or not any personal or real property is to be transferred and, if so, the equitable consideration thereof.
Any interested parties will be given an opportunity to be heard at the time and place above quoted.
OAKLAND SCHOOLS
BOARD OF EDUCATION
Dated at Pontiac, Michigan, this 12th day of September, A.D. 1963.
WILLIAM J. BEERSMAN, Secretary
Madison-Lamphere
September 24, 1963

Announcements 3

GET OUT OF DEBT ON A PLAN you can afford.
SEE
MICHIGAN CREDIT COUNSELORS
703 Pontiac State Bank Bldg.
FE 2-0456
Pontiac's oldest and largest budget assistance company.

GET OUT OF DEBT
with approved plan $10.00
BUDGET SERVICE
18 W. Huron FE 4-0691

Pay Off Your Bills
without a loan —
Payments low as $10 wk.
Protect your job and credit
Home or Office Appointments
City Adjustment Service
714 W. Huron FE 5-9261

PAY OFF YOUR BILLS
AND REMODEL YOUR HOME
Any home owner, widow, retiree or even those with credit difficulties, can be eligible providing their home is half or more paid for.
EXAMPLE
BILLS $2,000
MODERNIZATION $2,000
HOUSE BAL. $3,000
Total Owed $7,000
As Low As $50 Per Month
MAIL COUPON OR CALL FROM ANY PLACE IN MICHIGAN
FE 8-2657
BONAFIDE IMPROVEMENT & INVESTMENT CO.
13 W. Lawrence
Pontiac, Michigan
NAME
ADDRESS
CITY
Home phone or Business phone

THE ECHOES, 731-3163 UTICA
"Music for all occasions."

TRY DIADAX TABLETS (FORMERLY Deva-Diet) for same same formula, only 99c. Simms Bros. Drugs.

Funeral Directors 6

C. J. GODHARDT FUNERAL HOME
Keego Harbor, Ph. 682-0200.

COATS FUNERAL HOME
DRAYTON PLAINS OR 3-7787

D. E. Pursley
FUNERAL HOME
Invalid Car Service
FE 4-1211

Donelson-Johns
FUNERAL HOME
"Designed for Funerals"

HUNTOON
FUNERAL HOME
Serving Pontiac for 50 Years
79 Oakland Ave. FE 2-0189

SPARKS-GRIFFIN
FUNERAL HOME
"Thoughtful Service" FE 2-5841

Voorhees-Siple
FUNERAL HOME FE 2-6378
Established Over 40 Years

—BOX REPLIES—
At 10 a.m. Today there were replies at The Press office in the following boxes:
6, 12, 17, 20, 23, 24, 26, 29, 31, 33, 39, 40, 48, 50, 56, 62, 64, 68, 70, 80, 81, 82, 85, 90, 91, 101.

Cemetery Lots 4-A

6 DEVELOPED GRAVE LOTS IN White Chapel. "In Garden of the Gospel." $700. UL 2-1309 after 5 p.m.

LOTS, PERRY MOUNT PARK. Will divide. FE 4-9682, after 6 p.m.

WHITE CHAPEL—6 CHOICE LOTS, will divide. OR 3-3366.

Personals 4-B

ANY GIRL OR WOMAN NEEDING a friendly advisor, phone FE 5-8419 before 5 p.m. Or if no answer call FE 2-0734. Confidential.

DAINTY MAID SUPPLIES. 729 Menominee. FE 5-7805.

WE COLLECT DELINQUENT ACCounts anywhere. FE 8-3902.

Lost and Found 5

LOST SUNDAY MORNING CREAM colored poodle in area of Pontiac Central. Answers to the name of Duffy. No collar or tags. Call FE 5-2027.

LOST: BROWN BOXER, 3 YEARS old. Perry Park area. 335-3366.

LOST — PRESCRIPTION GLASSES. Downtown Pontiac. FE 5-9725.

LOST — SIAMESE CAT. VICINITY of Vincent Drive. Reward. FE 2-4903.

REWARD FOR ANY INFORMATION regarding 10-year-old female black cocker spaniel named "Penny." License 15413. Vic. Baldwin and Rundell. FE 4-7240.

Help Wanted Male 6

2 MECHANICS FOR SERVICE STATION, must be first class, top pay. Apply Al's Standard, 2411 Orchard Lake Rd.

10 BOYS
We need 10 boys to work one afternoon only. Wednesday, September 25th, from 12:30 to 4:30 p.m.
Must be 16 years of age.
Apply in person Tuesday or Wednesday morning to
Bert Falcher
Circulation Department
THE PONTIAC PRESS

A LEADING FINANCE COMPANY has immediate openings for addition to present staff for sharp young men age 21-27, who is interested in a career in the finance field. Steady advancement, many fringe benefits. High school diploma and auto necessary. Phone or apply in person 9 a.m. to 5 p.m. Beneficial Finance Company, 10 N. Saginaw. FE 2-9249.

ATTENTION AMBITIOUS MEN
The personnel director of a leading local industry will be interviewing men between the ages of 25 and 55 with high school or better education, Wednesday, September 25 at 250 S. Telegraph, Pontiac. Men accepted must be ready for employment Monday, September 30. Apply only at 3 p.m. No shoppers or phone calls.

AUTO COLLISION REPAIR MAN. Also hydramatic mechanic. All fringe benefits, paid vacations, steady work. Must be reliable. See Ray Turner at Jerome Buick Sales 290 S. Saginaw.

ALUMINUM SIDING APPLICATORS with or without equipment, steady work. Call "Jim" after 6 p.m.— 852-4532. Unemployment pay.

AUTO MECHANIC AND HELPERS with tools. Keego Sales and Service.

ATTENTION
If you are 22 to 45, married, we will employ you as a route operator, guaranteed over $5,000 the first year. Our average men make $7,200. 5 day week, excellent company benefits, car and all operating expenses furnished. For personal interviews see Mr. Dafoins, Tues. from 9 to 3. Savoy Motel, Pontiac.

ARE YOU LOOKING FOR SOME EXTRA INCOME? We can train good man for a steady part time job. For information call Mr. Donald. 5-7, OR 3-0922.

Help Wanted Male 6

AUTO SERVICE WORKING MANager with tools, Keego Sales Service, Keego.

ALL-AROUND BUILDING MAINtenance with boiler license. FE 3-0262.

AN OLD COMPANY
With a new product, needs 3 men, 19 and over, who are not afraid to work. $75 guaranteed to start, and advancements for management position for right men. Call FE 5-9245 between 5-7.

Blood Donors
URGENTLY NEEDED
85 Rh Positive, 27 Rh Negative
DETROIT BLOOD SERVICE
16 SOUTH CASS FE 4-0697
Now Open Mon. thru Fri.
9 a.m. - 4 p.m.

Children's Supervisor
$4,200-$5,000
Man needed to supervise the institutional activities of children and juveniles. Require individual with excellent personal habits who possesses the ability to counsel, control and distruct children. Applicant must be over 25 years of age and be able to stand a rigid background investigation. High school graduation required plus some experience in supervising juvenile activities. Applicants must be available to work any shift. APPLY BRIGGNORE, OFFICE OF OAKLAND COUNTY COURT HOUSE, 1200 NORTH TELEGRAPH, PONTIAC, MICHIGAN.

CARETAKER, COUPLE, SOBER, 4-units in Pontiac. MA 8-3185.

CASHIER. GENERAL CLERKING, full time, experienced preferred, good salary, and fringe benefits. Apply between 1 and 3 daily. 689 East Blvd., N. Perry Drugs.

Certified Arc Welders
Capable of passing Navy Weld test. Apply in Person
G & W Engineering Inc. 2900 Indianwood Rd., Lake Orion.

Designers
Detailers
Checkers
Draftsman
58 hr. plus per week on long programs, fringe benefits, top pay for top man.
PARMCO ENGINEERING
1515 Axtell Troy
Off 15 Mile bet. Adams and Crooks
NO 4-5366

DRIVE IN SUPERVISOR
Oakland County's largest Drive in restaurant has an immediate opening for a young man 25 to 45. Restaurant supervisory experience necessary. Drive in background preferred. Resume should include marital and armed service status and salary requirements. Our employees know of this advertisement. Call Mr 4-7164 for appointment.
TED'S
Bloomfield Hills, Michigan

EXPERIENCED ROOFERS WITH own equipment. Northern's company sallon and unemployment insurance — FE 8-4545.

EXPERIENCED BODY MAN FOR used cars. Apply. Lucky Auto Sales. 193 S. Saginaw.

EXPERIENCED YOUNG MEN. GOOD opportunity, sober and industrious. References. Required 4795 Dixie Highway, Drayton Plains.

EXPERIENCED PRODUCE CLERK. Apply 2135 Dixie Hwy. Pool Town.

EXPERIENCED GRILL AND CUNter man. Apply at 765 Pontiac Trail, Walled Lake. After 4 p.m.

EXPERIENCED DUCT INSTALLERS and service men. Top pay. Steady work for right person. O'Brien Heating. 371 Voorheis. FE 2-9231.

FORD MERCURY EXPERIENCED mechanic. One light and one heavy duty man, excellent benefits, retirement plan, and Blue Cross. Lloyd Lincoln Mercury, ask for person to service manager, Lindy Gordon.

Fun—Travel—Earn
3 men, over 21 to travel major U. S. cities, Alaska, Hawaii and return. Imm. draw account on acceptance. We train for magazine circulation sales. $400 month plus bonus. Leave immediately. See Mr. Nagele—Waldron Hotel Fri. 4-6 p.m.

GOOD OPPORTUNITY NOW FOR neat door-to-door canvasser. Apply 163 Oakland Ave.

INSURANCE
Men Wanted
WHO ARE INTERESTED IN OWNING THEIR OWN BUSINESS SOLICITORS INQUIRY INVITED
EL 6-4343 LI 3-3181

INTERESTED IN AMBITIOUS MAN local position, mech. Pontiac Post Office, Box 11, Pontiac.

LAYOUT ARTIST
Young layout artist experienced in rough pencil and able to rendering. Some keyline and paste-up experience required. Good starting salary and company benefits. Fast growing Birmingham based nationally sales promotion and advertising firm. Send resume to Pontiac Press, Box 89.

MAN TO WORK IN MARKET. Full time. 625-4221.

Manager Trainees
Tremendous expansion program creates immediate openings for men to assume branch manager position after initial training program. Previous experience not required. Unlimited opportunity for advancement. National company. Top salary benefits. All replies confidential. reply to Pontiac Press, Box 8.

MARKETING STATISTICIAN
Young statistician with degree preferred. Heavy in math and statistics. Will assist marketing manager of national organization based in Birmingham. Responsibilities will include market analysts research, presentations and statistical planning. Send resume to Box 90, Pontiac Press.

MIDDLE-AGED WOMAN, 1 CHILD welcome to keep house for bachelor. Reply to box 37, The Pontiac Press.

MECHANIC
With Chevrolet experience to replace mechanic moving to supervisory position. Full time. Chapman Chevrolet Co. 755 S. Rochester Rd., Rochester. OL 2-9721.

MECHANIC, EXPERIENCE DESIRED VAN CAMP CHEVROLET INC. MILFORD Ask for Larry. MU 4-1025.

MEN TO PACK POTATOES. MY 2-1711

MANUFACTURER HAS EXCELLENT opportunity for Clerk, man eager to learn and work. Must be mechanically inclined. MI 4-6220, Ext. 10.

MECHANIC
Must have Hydramatic transmission experience and or good tune-up man. Pontiac dealership. Must have tools. 693-6266. Ask for Merle

MIDDLE AGED MAN FOR ODD jobs and chores More for house than wages. FE 4-6228

NEED 2 GOOD CLEAN-UP MEN and one wheel man for cleaning cars, must be experienced. Bill's Collision Shop, 120 S. Ardmore FE 3-9467.

NO LAYOFFS HERE
Can use 2 married men under 45 with good car and home phone, who would be interested in 53 weeks work every year, operating protected territory. Will plus expenses to start. OR 3-8565 for interview.

PART TIME SALES HELP wanted. Apply Thom McAn, Miracle Mile.

PART TIME RETIRED SINGLE handyman. Apt. furn. for services. 673-2549.

REAL ESTATE SALESMAN
Experienced preferred but will train Call OR 3-1273. Ask for Mr. Bryson. Waterford Realty.

REAL ESTATE SALESMAN
Michigan Business Sales
FE 4-1562

REAL ESTATE SALESMEN
Need two full time sales people to handle new and used homes, plenty of leads and floor time. Experienced preferred but will train. Call FE 5-9471, ask for Mr. Schram.

Help Wanted Male 6

RESTAURANT WORK, OPENINGS for fry cooks, counter men, dish machine operators, Hitt's Grill, Telegraph at Maple (15 Mile).

SECURITY POLICE, PART OR full time, day or night. Must be nish own uniform and weapon. Give full particulars in first letter. Also hours available to work. Reply Pontiac Press Box 32.

WANTED TEEN-AGE BASS GUITAR and Sax Player. FE 2-6411.

SALESMAN

Full time, men's clothing experience preferred.
Many employe benefits
APPLY IN PERSON
9:30 A.M. TO 9:30 P.M.
ROBERT HALL CLOTHES
30 N. SAGINAW

WANTED MAN FOR PERMANENT outside work, no experience necessary, call PE 8-6203 between 6 and 8 p.m.

YOUNG MEN OVER 30 FOR LABOR 682-0978

Help Wanted Female 7

ALL-AROUND GIRL FOR QUALITY dry cleaning plant. Experienced preferred but not essential, apply Douglas Cleaners, 534 S. Woodward, Birmingham.

AMBITIOUS MARRIED WOMAN. Exceptional opportunity. Permanent income. Individual service. No canvassing. LI 2-3279.

BLUE STAR DRIVE-IN HAS OPENing for experienced waitress, day and evening shifts, apply in person only. 2008 N. Opdyke Rd.

BABY SITTER DAY AND NIGHT. 6 days $15 - $20. FE 2-5707.

BABY SIT AND DO LIGHT HOUSEwork. Watkins Lake Area. 674-1261 after 6.

BAKERY SALES WOMAN Between 25-35, day work only 5 days, must have own transportation. Apply morning only, Anderson Bakery, 124 W. 14-Mile Rd., Birmingham. MI 4-7114.

COUNTER AND ALL AROUND girl for Dry cleaners, experienced or will train, full or part time. 6570 Telegraph, MA 6-7207.

CAR BILLER FOR GM DEALER, prefer experience. PE 2-9721.

CURB GIRLS FOR NIGHT SHIFT. Apply Big Boy Drive-In. Telegraph and Huron.

CURB GIRL DAYS. SUPER CHEF. Telegraph near Dixie.

CASHIER - GENERAL CLERKING, full time, experienced preferred, good salary and fringe benefits. Apply between 9 and 3 daily. Ann East Blvd. N. Perry Drugs.

COUNTER GIRL FOR DRY CLEANing plant. Must be experienced. Ask for Mr. Mitchell, MI 4-0511.

DISTRICT MANAGER POSITION, open for woman experienced in party plan. If you have sold jewelry, cosmetics, etc. it will pay you to investigate our fast growing business. For interview write giving phone number to Mrs. L. Herff, 319 N. Vermont, Royal Oak, Mich.

EXPERIENCED BEAUTY OPERATOR, ONE WITH MANICURING. NICE SURROUNDINGS. CALL MILFORD 687-6771.

Help Wanted Female 7

DRUG, COSMETIC CLERK, LAKE Center Drug, 2397, Orchard Lake, Sylvan.

DEPENDABLE LADY TO WORK 3 days a week. MA 5-7361.

EXPERIENCED DEPENDABLE MIDDLEAGED WOMAN, LIGHT HOUSEWORK, DARS AND SCHOOL AGE CHILDREN. LIVE IN OR OUT. MORE FOR HOME THAN WAGES. MY 3-1720 AFTER 6 P.M.

EXPERIENCED HAIRDRESSER. Amount guaranteed salary dependent on ability. Earnings governed only by ambition. Must be good. OR 4-0091.

EXPERIENCED DRUG CLERK. (Busy store.) Full time, evenings. Union Lake Pharmacy, 3030 Lake Rd., Union Lake. EM 3-4134.

EXPERIENCE TYPIST WITH SCHOOL starting? You can earn $2 or more per hour as full or part time AVON representatives. Write D. Payton Plains P. O. Box 91 or phone FE 4-3368.

EXPERIENCED TELEPHONE SOlicitor, salary and commission. FE 2-7166.

EXPERIENCED HOUSEKEEPER, steady employment. References. MA 5-6971. 6 p.m.-9 p.m. only.

GIRL OR OLDER WOMAN TO care for 2 children, live in or out. 556 Valencia, off E. Blvd after 3:30.

GIRL FOR GENERAL OFFICE work, able to type, must be accurate with figures. Experience helpful, but pleasant personality and appearance more important. Write Pontiac Press Box 191 stating qualifications.

GENERAL OFFICE GIRL, PART time, 4 hours per evening, typing and telephone voice essential. Call FE 5-2045.

GRADUATE NURSE

Applicants are now being-certified for a gradate nurse with experience in surgery. Other duties will involve central supply, patients clinic and immunizations. Must be available for each duty. Normal work week 7:30 a.m. to 4 p.m. — Mon. through Fri. Beginning salary $3.20 - $3.400 at 4 years. All Michigan civil service benefits including an outstanding employer contributory insurance program and an excellent retirement plan plus social security. Apply Personnel Officer, Pontiac State Hospital, Pontiac, Michigan 8 a.m. to 5 p.m., Monday through Friday. An equal opportunity employer.

HOUSEKEEPER

Neat mature woman; 45-55, able to take complete charge of lovely home in Bloomfield Hills. 2 in family, must be able to live in, must have own car or driver's license. Call MI 4-7764, Mrs. Robert Ford, after 6 p.m.

HOUSEKEEPER FOR COOKING and light housework. live in. 334-9400.

HELP-POLIO PATIENT, LIVE IN, child welcome. MA 5-4392.

HOUSEKEEPER FOR MOTHERless home. Live in. Ref. FE 4-3605.

HOME CONFECTIONERY FOR CASHier. Part time. 149 W. Huron.

LIVE IN HOUSEKEEPER, 2 IN family, excellent salary. MI 4-3769.

LIVE-IN HOUSEKEEPER. 2 IN family, excellent salary. MI 4-3769.

MIDDLEAGED, ONE CHILD WELcome, more for home than wages. Answer phone and clerical duties. Mrs. Woolcock.

OFFICE—PART TIME
5 p.m.-9 p.m. Monday-Friday, 4 hours for evening and Saturday. Job would involve filing, receptionist and some typing. Write Pontiac Press Box 15, enclosing photo if possible.

OFFICE GIRL AND CASHIER. Full time steady position. Typing essential. Also part time on Saturday. Apply in person. Barnetts Clothes Shop, 150 N. Saginaw.

Help Wanted Female 7

MIDDLEAGED HOUSEKEEPER and baby sitter, wanted for teacher. Own transportation. 682-0938.

PART TIME EXPERIENCED cook or grill girl. Clark's Drive-In, 22 W. Montcalm.

RELIABLE BABYSITTER NEEDED while mother works nights. UL 2-0511.

REGISTERED NURSE, OPERATing room experience necessary, to work with doctor in Milford hospital. No evening hours. Salary commensurate with Pontiac Press.

SALES LADY WANTED. MORNings 22 to 40. Apply Crocker Candy, 5440 Woodward 9:30 to 5 p.m.

Service Cook

Ted's of Pontiac Mall has immediate opening for experienced service cook. Apply in person 2:30-4:30 p.m.

Ted's of Pontiac Mall

STAY-IN MAID, MUST DRIVE, cook, one in family, please send phone number to Pontiac Press Box 70.

SITTER, HALF DAYS, 4 DAYS A week. Near Webster School. FE 8-0307. After 5.

SECRETARY WANTED

Experienced, full time, GOOD PAY. APPLY CADDIE HOMES, INC., 6996 DIXIE HWY. CLARKSTON

SHIRT PRESS OPERATOR. EXperienced only need apply. Inquire ask for Mr. Mitchell, MI 4-0222.

TOY CHEST HOSTESSES GET more free toys. FE 5-0721.

WAITRESS

Days, steady. Morey's Golf and Country Club, 2289 Union Lake Rd., off Cooley Rd.

WAITRESS WANTED, APPLY AT 583 Oakland.

WAITRESS WANTED, VICTOR Lynn Restaurant, Drayton Plains. Apply in person, 6067 Dixie Hwy.

WAITRESS

Jeffries Pine Foods. 1300 N. Perry. No Phone calls please.

WAITRESS WANTED JOE'S Coney Island. 1651 S. Telegraph. FE 2-9159.

WANTED IN ORCHARD LAKE area, part time baby sitter and light housework, 3 children mother. Hours varied but day work. Good wages for responsible lady with own transportation. Phone 682-1526 after 6 p.m.

WAITRESS FULL TIME. EVENING WORK. 5 DAYS. APPLY. ROCCO'S. APPLY EVENINGS.

WAITRESS. HOLIDAY DRIVE-IN. Keego Harbor. 682-9857.

YOUNG WOMAN WITH CHILD OR middle-aged woman to live in and care for 1 child. 363-3460 before 2 p.m.

YOUNG LADY (18-23)
Immediate opening for young lady to live in and care for 3 year old. Must be neat and personable and must be able to relocate. Apply Mrs. McLane at 36 E. Pike St. 682-0149 after 5 p.m.

Help Wanted 8

APPLE PICKERS

DIEBELS ORCHARDS
Rose Center and Milford Rd.
South of Holly, north of Milford

BEAUTY OPERATORS WITH CLIentelle. Pontiac-Birmingham area. Geon's Hair Fashions — ask for Richard. FE 2-7591.

EXPERIENCED GENERAL AUTOmobile office work. Must have experience and references. Superior Rambler, 550 Oakland.

HAVE AN IMMEDIATE OPENING for 4 sales people in our real estate department. Experience preferred but will train if necessary. Plenty of floor time and prospects. Call A. S. Prior, OR 4-0564.

ESTABLISHED WATKINS ROUTE, earning above average. FE 2-3053.

ORGANIST-SINGER, FRIDAYS AND SATURDAYS. My 3-1719.

Sales Help, Male—Female 8-A

HELP WANTED, MALE OR FEmale, any age. Real Estate lister. WRIGHT
362 Oakland Ave.
Open Eves.
FE 2-9142-2

TOY DEMONSTRATORS
The Toy Chest doesn't promise
The Moon
The Impossible
Fantastic Discounts
The Toy Chest does give
Highest Earnings
Least work and worry
Customer Satisfaction

We honestly believe we have the World's finest Party Plan
Come and see our toys today and
Also pick up your free dealers Presentation Booklet.
No Obligation, of course
THE TOY CHEST
FE 5-4722

Employment Agencies 9

EVELYN EDWARDS
"VOCATIONAL AND COUNSELING SERVICE"
Telephone FE 4-0584
24½ East Huron Suite 4

Female Placement
PRESTON WALKER SMITH
200 W. MAPLE, SUITE 321
Birmingham, Michigan
646-3663

Midwest Employment
FE 5-9227
405 Pontiac State Bank Building

Instructions—Schools 10

Finish High School
No classes. Rapid progress. Prepare NOW for other jobs or college job. Study at home in spare time. Diploma awarded. For free booklet write to Detroit Office. National School of Home Study, Dept. P-9, 27743 Mound Rd., Warren, Mich.

IBM TRAINING
Learn IBM, Keypunch or machine operating or programming. 4-6 week courses available. Approved by Michigan State Board of Education. Free placement assistance. Free parking, financing arranged.
SYSTEMS INSTITUTE
62 E. Nine Mile, Hazel Park
547-8303

LEARN HEAVY EQUIPMENT, 4 weeks, on Dozers, Trucks, Lines, etc. Free placement. "Key," 6330 W 8-Mile Rd. Detroit 21. UR 7-7323.

PIANO LESSONS
FE 5-9148

SEMI-DIESEL TRUCK TRAINING
Learn to operate over the road equipment. Earn $90 plus training can qualify you for high earnings. Budget terms and placement aid available. Truck driver training 1605 Livernois, Detroit 21. 864-6606.

Work Wanted Male 11

A-1 HAND DIGGING, LIGHT HAULing, leaf, bush and lawn work. FE 5-2741.

CARPENTER WORK. FREE ESTIMates. 682-3595.

CEMENT AND CARPENTER WORK wanted. FE 5-3349.

CARPENTER, KITCHENS, ADDITIONS, remodeling of all kinds. FE 5-2010.

LIGHT HAULING, HAND DIGGING and lawn work. FE 5-2741.

ALUMINUM SIDING, ROOFING, carpentry jobs. Free estimates. Call anytime. FE 5-8087 or FE 5-1469.

WWII DISABLED CARPENTER WORK (rough or finish, small or large jobs); also roofing and alum. siding. FE 2-2403.

Work Wanted Female 12

2 WOMEN WANT WALL WASHING and house cleaning. FE 3-7561.

EXCELLENT WOMAN WORKER FEEL through trial balance with payroll experience. Full time. FE 2-1775.

PRACTICAL NURSE AVAILABLE. 332-0726.

WIDOW WISHES POSITION AS housekeeper or companion. Pontiac Vicinity. 332-0612.

Building Service—Supplies 13

A-1 BRICK, BLOCK, CEMENT work, chimneys, fireplaces. John Caples, MI 7-3211.

BLOCK CARPENTRY AND CEment work. FE 5-0762.

CEMENT DRIVE, PATIOS. CALL after 5 p.m. FE 5-8467.

LICENSED CEMENT BUILDER. OR 3-1940 OR FE 4-0463.

Business Service 15

ALL MAKES OF FOUNTAIN PENS repaired by factory trained men. General Printing & Office Supply Co., 17 N. Saginaw St.

ELECTRIC MOTOR SERVICE REpairing and rewinding. 218 E. Pike. Phone FE 4-2861.

FREE ESTIMATES ON ALL WIRING, we will finance. R. B. Munro Electric Co. FE 5-9431.

Dressmaking & Tailoring 17

DRESSMAKING, TAILORING, ALterations. Mrs. Gilbert. 682-2610.

REMODELING, TAILORING AND fur work. Edna Warner. FE 5-2538.

Landscaping 18-A

AL'S COMPLETE LANDSCAPING. sodding, grading, etc. FE 4-2228.

Convalescent—Nursing 21

A REFINED CHRISTIAN HOME. for retired ladies. Excellent attmosphere and food. Mrs. Bennett Rd., Holly. Phone 634-9478.

ROOM IN PVT. HOME FOR TWO elderly patients. 7 3-7690.

Moving and Trucking 22

1-A MOVING SERVICE, REASONable rates. FE 5-3458. FE 2-9269.

CAREFUL MOVING. LOW rates. UL 2-0511.

Bob's Van Service
MOVING AND STORAGE
REASONABLE RATES
Reliable Experienced Service
ROBERT TOMPKINS OR 4-1512

Painting & Decorating 23

A-1 PAINTING, FREE ESTIMATES. 338-8094.

A-1 DECORATING — PAINTING — wallpapering papering. Free est. discounts for cash. 682-0620.

A LADY INTERIOR DECORATOR. Reasonable. 682-0620.

EXPERT PAINTING, DECORATing, paper removing. OR 3-7354.

EXPERT PAPERHANGING. Commercial—Residential
Painting and decorating
MASON THOMPSON—DECORATOR. Interior-Exterior. FE 4-6364.

PAINT IT NOW
Done for you at a reas. price. 652-0786.

PAINTING AND PAPERHANGING Reasonable. FE 5-2402.

PAINTING, PAPERING, WALLwashing. Tupper OR 3-7061.

PAINTING, PAPERING, REMOVAL. Washing. 673-2877. White

Television-Radio Service 24

HAVE YOUR RADIO AND TELEVISION REPAIR WORK DONE WHILE YOU SHOP.
Trained Service Men. Reasonable prices. Free Tube Testing.
Montgomery Ward Pontiac Mall

Transportation 25

CALIFORNIA DRIVE AWAY
Will share expenses and provide late model automobile for your trip well. Must be at least 25 years or older with reference. Apply at M&M Motor Sales, 2327 Dixie Highway or call OR 4-6300.

RIDERS WANTED TO LOS ANGEles. 673-8281.

Insurance 26

INSURANCE
Fire and wind storm insurance at 20 per cent savings. Other insurance to 15 per cent, to A-Plus companies. K. O. Hembelead, Realtor, 268 W. Huron. FE 4-2896.

INSURANCE: FIRE, WINDSTORM 20 per cent off. FE 2-5011, FE 4-3625.

Wanted Children to Board 28

DAY CARE IN MY HOME
FE 2-9398

DAY CARE, MY HOME. WILLIAMS Lake, Mon.-Fri. reas. OR 3-6639.

TIZZY By Kate Osann

"I wish I had a long, unpronounceable name. I'm tired of being called on so often in class!"

Wanted Household Goods 29

AUCTION SALE EVERY SATURday at Blue Bird Auction. We'll buy furniture, tools and appliances. OR 3-6907 or Sylvan 682-0345.

CASH FOR FURNITURE AND APplances, 1 piece or household. Pearson's. FE 4-7881.

DEEP FREEZE. A-1 CONDITION. 693-1862

LET US BUY IT OR SELL IT FOR YOU. EXPORT COMMUNITY AUCTION. OA 5-2861.

WANTED: APARTMENT SIZE electric stove. 628-2667.

WANT TO BUY FURNITURE AND appliances or anything of value. HALL'S AUCTION SALES. 705 W. Clarkston Rd., Lake Orion, MY 3-1671 or MY 3-6141.

Wanted Miscellaneous 30

REQUIRE TWO CORDS FIREplace wood, 8 inches cut. Must be well seasoned. OR 3-4655.

TYPEWRITERS
SEWING MACHINES
Curt's OR 4-1104

USED OFFICE FURNITURE, FILES desks typewriters and other business machines. OR 3-9757 or MI 4-7344.

Wanted to Rent 32

4 OR 5 ROOM LOWER APARTmen. Have small child, prefer a nice, by retired widow. 682-3333.

FAMILY WITH 2 CHILDREN DEsires 2 or 3 bedroom unfurnished home with acre or more of land out of town. Call TU 5-3197.

TENANTS WAITING. FAST SERVICE. Adams Realty. FE 8-4026.

Share Living Quarters 33

2 NEAT RESPONSIBLE MEN NEED share ranch type home with man. FE 5-3330.

Wanted Real Estate 36

AN INVESTOR WILL PAY ALL cash for FHA or GI equities even if behind in payments. Call daily and Sundays 9 to 9, UN 4-5640.

BUILDER
Needs lots in Pontiac. Immediate offer, no commission. Mr. Davis. (26-9575 Real Value Realty.

NEEDED
All types of Real Estate. If you have property to sell call us for help in disposing of it. No obligation.
GEORGE R. IRWIN, REALTOR
298 W. Walton FE 3-7883

OWNERS
We need listings on homes, acreage. We buy and sell land contracts. Call us.
PONTIAC REALTY
737 Baldwin FE 5-8275

TO BUY OR SELL A HOUSE
CALL
NATIONAL
Business Brokers
1843 Orchard Lake FE 3-7041

WANT TO SELL? CALL GEORGE
BLAIR REAL ESTATE
Blair. No obligation.
OR 3-1700

WANTED: 3 BEDROOM AND 4 ROOM apartment. We can get cash for you PAUL JONES REALTY, FE 4-6539.

Apartments—Furnished 37

1-ROOM EFFICIENCY
Alberta Apartments
290 N. Paddock

2 OR 3 ROOMS ON RAEBURN Street. Pvt. entrance. FE 5-0494.

2 BEDROOM UPPER, VERY clean, no children, $85 includes heat. Adams Realty, FE 8-4026.

3 ROOMS, $11 A WEEK. BACHELOR only. FE 4-0531.

2 ROOMS, PVT. ENTRANCE Adults only. 24 Florence.

2 AND 3-ROOM APARTMENTS. Apply at Ant. No. 7, 79 Clark St.

2-ROOM AND BATH UPPER, PRIvate entrance, heat furnished, utilities. Adults. 325 Voorhels.

2 LARGE CLEAN ROOMS. ADULTS 13 Pine Grove

3 ROOMS, UTILITIES FURNISHED, private entrance, couple or 1 woman. Deposit. 73 Poplar.

2 BEDROOM BRICK, ELIZABETH Lake. EM 3-9684.

2 ROOMS, GROUND FLOOR, gentlemen, pvt., entrance, FE 4-1916.

2 ROOMS, NEW, BATH, UTILITIES, private entrance. Adults. OR 3-7612.

2 ROOMS AND BATH, UTILITIES 2651 Elizabeth Lake Road.

5 ROOMS, HALL, NEWLY DECORated. Adults. Upper, utilities furnished. 68 Norton. FE 4-8419.

3 ROOMS AND BATH. APPLY AT Ant. No. 1, 1076 S. Saginaw.

3 ROOMS AND BATH, UPPER, ALL utilities, laundry facilities. Adults welcome. Close to town. Call EM 3-2093, between 4 and 8 p.m.

3 ROOMS AND BATH, UTILITIES, adults, near Oakland University. 1360 Dorothy.

3 LARGE ROOMS AND BATH ON Silver Lake, 2-car garage, private living room, adults, utilities paid. OR 3-1727.

3 ROOMS, KITCHEN AND BATH, separated bedroom, Slater apartments 92 E. Huron St., FE 4-2546

1 LARGE ROOM AND BATH, UPper, 1 man in Oxford, adults, $60. OR 3-1391.

4 ROOMS AND BATH. 301 W. Wilson. FE 5-5014

5 ROOMS AND BATH, FIRST floor. Child, welcome. $25 per week. $50 deposit. Inquire at 273 Baldwin Ave. Phone 338-4051.

5 NEAT ROOMS, FULLY EQUIPPED. Ch. $100 or OA 5-2920.

2 ROOMS AND BATH, UPPER, utilities furnished, 87 Putnam. Adults.

ADULTS ONLY 3 ROOMS AND bath. Call MI 4-4596.

AT SQUARE LAKE, PRIVATE, 3 and bath. Adults. FE 4-1370.

BACHELOR — 1 ROOM PRIVATE, carpeted, nice. 332-4376.

INTEGRATED 2 ROOMS, PRIVATE entrance, 439 Orchard Lake Ave.

LARGE HOUSETRAILER. ALSO cottage, modern and furnished, either one. $50. FE 3-2766.

ROOMS, APARTMENTS, COUPLE or working man. FE 2-4699.

Apartments—Unfurnished 38

3 ROOMS, KITCHEN AND BATH. Separated bedroom, Slater Apartments. 92 E. Huron St., FE 4-2546.

5 ROOMS, 187 FLOOR, STOVE, refrig., heat. 154 N. Paddock.

3 ROOMS AND BATH, WEST SIDE, middleaged lady. FE 5-8788.

3 ROOMS, CLEAN, UPPER, NEAR Bagley. 253 W. Wilson.

Apartments—Unfurnished 38

INTEGRATED 4-ROOM IN PONtiac. Call EM 3-0714, or come to 44 Elm St., after 5 p.m.

4 ROOMS AND BATH WEST SIDE. middleaged couple. FE 5-0780.

4 ROOMS, 2 BEDROOM, HEATED, good location. 682-0345.

5 ROOMS AND BATH, UPPER, heat, hot water furnished, $65 a mo. EM 3-0618.

BASEMENT 3 ROOMS. STOVE. Refrigerator, all utilities furnished, inquire 724 W. Huron.

ORCHARD COURT APARTMENTS MODERN 3 BEDROOM, $125 Adults Only FE 8-0918

ROCHESTER 7-ROOM UPPER, built-in, yard. $93. OL 6-0851.

WEST SIDE, 5 ROOMS WITH 2 BEDrooms, $95 a month. Other apartments available. FE 3-7171.

Rent Houses—Furnished 39

1 BEDROOM, CLEAN, ATTRACtive, newly decorated, all modern, gas heat, 6 miles east of Pontiac. Adults only. FE 2-1888.

3 ROOMS AND BATH. VERY CLEAN. 682-0978.

4 ROOMS AND BATH, PARTLY furnished, rent $55, 5416 Elizabeth Lake Rd.

COMFORTABLE LAKE FRONT. OIL heat, near Union Lake, evenings EM 3-2093.

HOME IN WATERFORD. REFerences. 674-0185 after 6.

LAKE-FRONT HOME, OIL HEAT, spacious grounds, all modern conveniences, near Union Lake. Lease to May. Adults. 5480 Garloch. Manor Lake Area. EM 3-0618.

MODERN 2 BEDROOM, BASEMent, lake frontage, 2330 Kingston Rd. on Sylvan Lake. 682-0345.

Rent Houses—Unfurnished 40

2-BEDROOM BRICK TERRACE, INquire 128 S. Edith. 332-0509.

2 BEDROOM PLUS DEN, CARPETing, fireplace, 2 car garage, no small children. Adams Realty. FE 8-4005.

2-BEDROOM, WEST RUTGERS. $85. Inquire Ant. No. 1, 1076 S. Saginaw.

3 BEDROOM, ROCHESTER AREA, $95. FE 4-0335.

3 BEDROOM LAKEFRONT, CHILdren welcome. $125 lease. Adams Realty. FE 8-4005.

3-BEDROOM HOME, NEWLY DECorated, almost new. Very, very clean. REAL VALUE, FE 4-0564, 628-2575.

5-ROOM HOUSE, FULL BASEMENT, space heater, $55 month. FE 4-4486 or 78 Elizabeth St.

5-ROOM HOME, REFERENCES. 100 LaPayette, mornings.

6 ROOM DUPLEX — GAS HEAT. Adults only. $79 mo. FE 5-3195.

5 ROOMS ON FIRST FLOOR. FULL basement. Located at 459 Orchard Lake. FE 2-0417.

A GOOD 3 BEDROOM HOME, 3 car garage, recreation room, district. $95 must have good references. DOC DORRIS, OR 4-0350.

BOULEVARD HEIGHTS
— 2 Bedroom Unit
$95 Per Month
Contact Resident Manager
344 East Blvd. at Valencia
FE 4-7833

CHURCH ESTATE WELL KEPT OUT-dated and partially maintained by mature couple. Utilities furnished. Lease and deposit required only—days MI 6-4511. After 4 p.m., MA 6-3121.

LOTUS LAKE FRONT, WATERford, 2 bedrooms. Oil furnace. Nice grounds. $100 mo. OR 3-1434.

SAM WARWICK HAS 3 BEDROOM Colonial, garage, gas heat. 1077 Argyle. Will consider pets. FE 2-1714.

SUN LAKE, 3640 SUSIN LANE, lovely new 3-bedroom duplex, lake front, $85 year around to right party. Refrigerator and stove furnished. Open Saturday and Sunday. 682-0345 or 628-2667.

Hunting Accomodations 41-A

ATTENTION DEER HUNTERS AND Gun Club Fisherman. Thinks Ridge, Cheboygan River, accommodate 2 to 4 persons. OL 1-0641 or Route 2 Cheboygan.

FURNISHED CABINS AT LEWISton. Phone 746-2311 after 4 p.m.

Rent Rooms 42

ATTRACTIVE FRONT ROOM. TV. Twin beds. Gentlemen. $10.50. 682-0460.

SLEEPING MEN, SLEEPING room only, 25 Williams.

SLEEPING ROOM, 158 CHAMBERlain. FE 5-7285.

PRIVATE PHONE, COOKING, GAraage. 252 W. Ypsilanti.

PRIVATE ENTRANCE, MEN. AUTO, heat and hot water. FE 4-2780.

ROOM AND OR BOARD. 135½ Orchard Lake Ave. FE 2-0138.

SLEEPING ROOM, GENTLEMAN, large room up, pvt. 74 Cesar.

SLEEPING ROOM FOR A WOMAN, $10 a week. 103 Parkhurst.

SLEEPING ROOMS FOR OLD MEN. 1 or 2. Gentlemen. West side. FE 2-0915.

Rent Stores 46

20 BY 30 IN SHOPPING CENTER. Ideal for barber or beauty shop. Call after 7 p.m. NA 7-3874 or Contact Sat. between 9 and 6 at 3894 Joslyn.

Rent Office Space 47

OFFICES $35 AND UP, 4540 DIXIE Hwy. OR 3-1355.

FOR TELEPHONE, AMPLE PARKing, 800 sq. ft. Air cond, Gas heat and hot water $100 per mo. Rolfe R. Smith, Realtor 244 E. Telegraph, FE 3-7846.

Rent Business Property 47-A

BUILDING, 800x100, ZONED MANUfacturing. 334-4336.

FOR RENT—NEW IMLAY CITY Gravel Pit. Good gravel for washing and grading. Phone 726-2747.

HURON AND PERRY, UP TO 3,000 square feet of attractive 2nd floor office space, excellent advertising possibilities, across from Pontiac State Bank. Inc. Realtors. FE 8-0405.

WAREHOUSE, 3,000 SQ. FT. IN hearts of town, 2 truck doors, one at each end of building. OR 3-2159.

Rent Miscellaneous 48

SEVERAL GAS AND OIL FIRED space heaters. Will install hoses and install if desired. FE 2-0385.

WAREHOUSE SPACE
4400 sq. ft. Ideal for 2-ton truck, ft. Truck doors. Oil-Hot air heat. Hot water heater. Rent $100 mo. $220 per mo. 2073 Orchard Lake Ave. near of Daniels Mfr.

Sale Houses 49

2-FAMILY, 4 ROOMS UP, 5 ROOMS down, basement, gas heat. 316 S. Marshall. OR 3-7207.

3-BEDROOM, RECREATION ROOM, garage, paved drive, gas heat. Call after 4. FE 5-2622.

2 ACRES WITH BASEMENT, 24x42, 2 car garage, 3 bedrooms, $8,500 down payment on balance. Call owner. 3534 Pratt Rd.; Metamora.

3 BEDROOM BRICK, ACRES. $8,500 Lake Orion area. A. Sanders, rep. H. Wilson. OA 8-2013.

3-BEDROOM RANCH, CARPETED, storms and screens. $9,000. PE 5-8907.

3 BEDROOM HOME IN BIRMINGham, close to parochial and public schools, 3 blocks from town. $11,000. MI 6-0360.

3 BEDROOM COMPLETELY MODern. 2 complete tile baths. 2 car garage. Large 2 acre lot. Excellent location near new civic center. Brick exterior. FE 8-3637.

3 BEDROOM FRAME RANCH, 2½ car garage, full basement, panneled rec. room in basement, water softener, carpeting, fully insulated, storms and screens, lot 70x182 acres from Pierce Jr. High. Drayton. $11,800 — $1450 down, shown by appointment. OR 4-0564.

3 BEDROOMS — KITCHEN — DIning — living room and bath — plus lovely apartment for income. Mixed neighborhood — LOW DOWN PAYMENT. Phone OWNER FE 2-5319.

3 BEDROOM TRI-LEVEL BRICK front, family room, 1½ baths, large ceramic tile vanity in bath, storms, screens, gutters, birch cabinets, fireplace. Nothing down on your lot.
JOHN C. MYLES, BUILDER
EM 3-6733

3-BEDROOM, BRICK FRONT, GAS heat. Recreation room with fireplace. Drapery and carpeting. Washington Park. FE 5-1819.

3-BEDROOM BUNGALOW, A LUMinum storms and screens. Washington Park. FE 5-1819.

3-BEDROOM, 1½ BATHS, BRICK front, family room, 2 car garage, ceramic tile vanity in bath, storms, screens, gutters, birch cabinets, fireplace. Nothing down on your lot.
JOHN C. MYLES, BUILDER
EM 3-6733

3-BEDROOM, BRICK FRONT, GAS heat. Recreation room with fireplace. Drapery and carpeting. Washington Park. FE 5-1819.

3-BEDROOM BUNGALOW, A LUMinum storms and screens. Washington Park. FE 5-1819.

3 BEDROOMS, FULL BASEMENT. Close to shopping. Only $11,250. Terms. Call EM 3-0700. ROCKET REALTY.

4-BEDROOM CAPE COD
Let us begin before cold weather, models open daily. Pontiac Lake Rd. to Highgate St., by Sunnyvale Chapel, turn right one block to model. Bill Kidd Construction Co.

4 BEDROOM COLONIAL, FULLY carpeted, full-size garage, fireplaces, Owner transferred. 3531 Percy King. Near Waterford Drive-In theatre.

5 ROOMS, NEAR WISNER, FIREplace, basement, garage, 70' lot. Terms, $10,500. FE 2-0417.

6-ROOM AND BATH ON S. PAD-dock. Pontiac. $3,500 cash. OA 8-2461.

6-ROOM HOUSE, FULL BASEMENT, blacktop street. Will consider trade on smaller home. UL 2-2824.

6 - ROOM HOUSE, 3 BEDROOMS, near Pontiac Schools, $500 down, $350 moves you in. Payments $68 HILLTOP REALTY. 673-6224

10 ROOM HOUSE. IDEAL FOR large family or for income. Trade, phone. FE 5-1737.

6-ROOM BRICK, 2 BEDROOMS St. FE 5-7592 after 4 p.m.

$40 MONTH
Excluding taxes and insurance
Immediate possession, north part of Pontiac, $39 Down
Also almost new. Will decorate to suit.
No Credit Check
Real Value 335-3676

$100 Down—No Costs

3 Bedroom, basement, carpet, drapes, gas heat, storms, screens, fenced, landscaped, 2 car garage, paved.

282 Russell. Price $10,450.

RORABAUGH

FE 3-9053 Realtor
Woodward at Square Lake Road

IN WALTON BLVD. AREA, HANDYmen 7-room ranch home, excellent for tradesman and family. Near all ages on Walton. 3 bedrooms and den. Large living room, dining space and kitchen. Full basement. Recreation room and fireplace. Garage. Priced to sell.
Leslie R. Trim. Realtor
73 West Huron Street
FE 5-8161 (Evenings FE 4-6278)

200 X 300 AND 3-BEDROOM BRICK Ranch and bungalow styles. 4 to 6 years old. No down payment.
PAUL JONES REALTY, FE 4-8550
FHA AND VA BROKERS

$400 DOWN

3-Bedroom, Nearly New

IMMEDIATE POSSESSION
Everyone Qualifies

LAND CONTRACT TERMS.

SPOTLITE BUILDING CO.
FE 4-0985

435 S. EDITH

Mixed neighborhood. like new, 2 bedroom, glassed-in porch, part basement, $45 per month to reliable family. RUSSELL YOUNG, FE 4-3200.

$600 DOWN, 3 BEDROOM, 1 CAR garage. Auburn-Opdyke area. No credit check.

SPOTLIGHT BLDG. CO.
628-1565

Ask about our trade-in plan.

$1,000 DOWN

Here is a 2-bedroom on a large lot near Waterford High School that can be made ready for $18,500. Why continue paying rent when $1,000 will move you into this? West Suburban home at only $65 per month. Lake privileges, boats, bathing call Jim Conley at our office tonight for details.

REALTOR PARTRIDGE
Is the Bird to See
1030 W. Huron FE 4-3581
2336 Pontiac Lake Rd.—A 3-BEDROOM, recreation room, 2-car garage, fireplace. An excellent buy at $18,000. Sylvan. 682-2300, 628-1425.

$9390

MODEL AVAILABLE
Rambler — 3 bedroom, on your lot, full basement, gas furnace, hot water heat, birch cupboards. NO MONEY DOWN. $62.77 mo.

NO
MONEY DOWN
NO MORTGAGE COSTS. brand new, just a job moves you in. Large 3 bedrooms with walks for kids, oak floors, family sized kitchen. $62.76 month.
MODEL AVAILABLE
YOUNG-BILT HOMES
REALTY MEANS BETTER BUILT
RUSSELL YOUNG 335-9676
FE 4-3639

$9,500

Will build 3-bedroom ranch style home on your lot. Full basement, oak floors, tile bath, birch cupboards. OR 3-5046 after 6 P.M.
Robert McNab ART MEYER

Associate

NO MONEY DOWN
Mixed Neighborhoods
Land Contract, VA, FHA
ASSOCIATE BROKERS
146 Franklin Blvd. FE 8-9063
Wyman Lewis FE 5-3003

ATTENTION
WE BUILD
3-BEDROOM TRI-LEVEL
FEATURING: Ceramic tile vanity, cupboards galore, formica counter tops, oak floors, plastered walls, brick trim, $9,500 on your lot. To see model, call Hilter Realty, FE 4-0779 or FE 4-3580.

BY OWNER — CUSTOM BRICK ranch, beautifully landscaped corner lot. Large living room with fireplace, carpeting and drapes, family room plus den, 3 bedrooms, 1½ baths, built-in oven and range, alum. storms and screens, attached 2-car garage. Asking $27,500. Make offer. MA 6-2024.

BY OWNER, FEW HOURES, INexpensive commuter home, 1½ up, shall down payment, 2335 Dixie Hwy.

Sale Houses 49

BASIC BUILT
On our lot or yours, semi-finished or ready to move in. You finish interior and save money. Any size with or without basement. Big down payment on your lot, small down payment on ours. We have 7 models to choose from. 3, 4 and 5 bedrooms.
A. C. Compton & Sons
4900 W. Dixie Hwy. OR 2-8414
Eves. OR 3-4558 PE 2-7058

BARGAIN
3-bedroom, 1½-acre lot, paved streets, 1 block to schools, "W" down. 363 mo.
Dloran Building Co.
FE 2-9123

CHEAPER THAN RENT
IN
NORTH PONTIAC

$69 Down
$55 Month

"Excluding taxes and insurance. Everyone qualifies. Many divorcees, even persons with a credit problem."

FEATURING
Wall to wall Carpeting
All wood floors
Insulation
Permanent hot water
Furniture finished cabinets

CALL ANYTIME, EVENINGS, SAT. AND SUNDAY
626-9573

REAL VALUE

CITY OF ROCHESTER
2 bedrooms, storms and screens, automatic heat, full basement, $1,000 down. Newingham Realtor, UL 2-3310.

COUNTRY LIVING
Owner transferred, immediate occupancy. 3-bedroom, 1½ baths, sprawling ranch, on 15 acre acres. Exceptional home, must be seen to be appreciated. Reduced to $31,000. MY 3-5783.

CRAWFORD
NICE 5 ROOM HOME, 3 Bedroom, oil heat, 135 frontage, zoned commercial, a real buy, $12,900. Terms. Also one today.
Call HACKETT REALTY, EM 3-0700.

SEE OUR NEW MODEL, 942 DeBETA Troy, duplicated of your lot, $16,950. Goodell UL 2-6350 or 879-0034.

SEMINOLE HILLS
4-bedroom, 2-story, all aluminum exterior, 2½ baths, attached 2-car garage, fireplace, carpeting and drapes, 1½ acre lot. FE 2-9149 before 9 p.m.

WE TRADE
CRAWFORD AGENCY
258 W. Walton FE 3-2206
Eves. F

Sale Houses 49

LAKE INCOME FOR TRADE
A rehabilitation income of nearly 10-unit lake-front apartment and small business building on highway near Pontiac. Sell or trade for farm, acreage, home or business property. Tilt to Ward E. Partridge 1050 W. Huron St., phone FE 4-3581.

NEW HOMES
Full Basements
$00 DOWN
$68 per mo.
Excluding taxes and insurance.
Visit 3-bedroom model on Carlisle off W. Kennett, 3 blocks from Fisher Body.
OPEN 10-8 DAILY
SPOTLIGHT BLDG. CO.
FE 4-0985
Ask about our trade-in plan

GAYLORD
....DOWN....
GAS HEAT — PAVED STREETS
LARGE ROLLING LOTS
TWO ACRES — with good one-story home, basement, air conditioner, water softener. Total price $11,500, terms. Call FE 8-9693 or MY 2-2821.
110 ACRES — Addison township. 13-room farm home, 3 baths, 2 barns, call for further information. FE 8-9693 or MY 2-2821.
Lawrence W. Gaylord
FE 8-9693 or MY 2-2821
Broadway and Flint Lake Orion
DIRECTIONS
Off M-24 just north of Lake Orion, Behind Allban's Country Cousin.
MODEL OPEN DAILY 12 TO 8
628-1565
CARLISLE BUILDING CO.

TAYLOR
PONTIAC LAKE FRONT — 4-bedroom early American, modern, on nearly 2 acres. Ideal for large family. Only $10,950, $1,000 down. Immediate possession. Hurry!
LAKE FRONT WITH ACREAGE — with 1 acre of land, located on Lake Norman Lake. Includes plastered walls, carpeted floors, full basement. Garage. Only $10,950. $1,000 down. $75 per month.
INDEPENDENCE TOWNSHIP— $250 moves you in. 3-bedroom rancher, handy to schools. Large lot. Payments less than rent. Only $9,700.
WATERFORD TOWNSHIP — $250 moves you in. Ideal for children. 3 bedroom rancher, brick and frame. Ask for Mrs. Only $10,950. Dead end paved street. Payments less than rent. Only $10,500.
WE HAVE AN EXCELLENT SELECTION of new homes in all areas with small down payments and low monthly payments. Call us!
Realtor —TAYLOR— Insurance
7732 Highland Road (M59)
Open 9 to 9 OR 4-0306

STOUTS
Best Buys Today
5 ACRES—Modern 3-bedroom aluminum ranch with attached 1½ car garage. Custom kitchen with Formica counter tops, built-in oven and range, dining area, laundry room, oil fired hot water heat. Second bathroom. Tuckpointville school area. Only $16,800 with terms.
BRICK RANCHER—Custom home in Westridge Sub. Features carpeted living and dining rooms, cut stone fireplace with raised hearth. Kitchen with breakfast area, dishwasher, disposal, laundry space, family room, gas heat, attached 2-car garage. Thermopane windows throughout. Professionally landscaped grounds, paved drive. Only $27,600 with terms.
2 HOUSES — Real neat 5-room and bath bungalow for owner, basement, oil heat, 1½-car garage, plus 3-room and bath rental unit. Located in northeast section of Pontiac on large 2½-acre parcel. A genuine value at only $9,950 with easy terms.
ELIZABETH LAKE — Privileges included with this ideal family home. Spacious living room with fireplace, dining area, well-planned kitchen with loads of cupboards and work space, basement, rec. area, attached garage. Aluminum enclosed sun porch. Only $12,900 with convenient terms.
Warren Stout, Realtor
77 N. Saginaw St. Ph. FE 5-8165
Multiple Listing Service

NICHOLIE
SASHABAW MAYBEE AREA
Three-bedroom ranch. Living and dining area. Kitchen and utility room. Carport. Oil ht. Heat. Vacant. Newly decorated. Large corner lot. About $250 moves you in.
NORTH SUBURBAN
Two-bedroom bungalow. Living and dining area. Kitchen and utility room. Landscaped lot. Lake privileges. TERMS.
NORTHSIDE
Two-bedroom bungalow: living and dining ell, kitchen, full basement, oil ht. Heat. Vacant. Newly decorated. About $250 moves you in.
NORTH SUBURBAN
Two-bedroom bungalow. Living and dining area. Kitchen and utility room. Attached garage. Gas ht. Vacant. EASY TERMS.
Eves. call MR. ALTON FE 4-5236
NICHOLIE HARGER CO.
53½ W. Huron St. FE 3-8181

GI RESALE
SUBURBAN WEST
Attractive ranch, with brick and stone front, 3 bedrooms, cherry paneled dining area, large hearth pine paneled kitchen, 10x12 ft. 8 closets, plus ample storage space, oil heat, many excellent features. $85.93 per month including taxes and insurance 4½ per cent interest. WHY WAIT, CALL NOW!
$1500 DOWN
will take this 3-room bungalow with Elizabeth Lake privileges. Nice wooded area, aluminum sided, gas heat. FULL PRICE $9,300.
NORTHWEST SUBURBAN
LAKE PRIVILEGES ON MACEDAY AND WILLIAMS LAKES
6 rooms, 1½-story, basement, clean and good condition. $10,900. Close to shopping. A VERY GOOD BUY AT $9,750.

ARRO
Smith Wideman
412 WEST HURON ST.
OPEN EVES., FE 4-4526

A-1 BUYS
$50 per month — ½ block to Cass Lake, 2-bedroom bungalow, attached breezeway and garage. Shaded lot and fruit trees. Only $6,400. $400 down, $50 per month.
OWNER SAYS SELL — West Side. 2-bedroom brick and stone. Huge living room with fireplace, dining room, full basement, 2-car garage. Only $14,950. $450 down. Call today.
NORTHERN HIGH AREA — Neat and clean 3-bedroom ranch, full basement, gas heat, fenced yard. Priced at $8,900. $300 down.
WOLVERINE LAKE FRONT — 3-bedroom home, full walk-out basement. 2-car garage. Beautiful landscaped. Good sand beach. $25,500. Terms.
WATERFORD REALTY FOX
3091 Dixie Hwy. OR 3-1273

Sale Houses 49

ROCHESTER AREA
Brick ranch, center entrance hall, extra large living and dining rooms, 3 spacious bedrooms, 2 fireplaces, terrific panelled recreation room, attached 2-car garage on this 1½ acres. $3,500 down, $145 per month, or trade. Ask for
W. H. BASS
REALTOR OR 3-7210 BUILDER
"Specializing in Trades"
1 ST. MILE
LOVELY 5 ROOM HOME — NEW LY REDECORATED. BATH — OAK FLOORS — FULL BASEMENT — NEW GAS FURNACE — GARAGE — $150 DOWN STARTS YOUR DEAL.
WRIGHT
382 Oakland Ave.
FE 2-9141-2 Open Eves.
Eves. after 8:00 FE 4-8941

KENT
Established in 1916
BALD EAGLE LAKE — Nice sandy beach in front, rustic rock cabin. Full bath. You can buy this lake front home for only $1,250 down, Total price $9,750.
CLARKSTON AREA —Scenic hideout. 24 ft. liv. rm. with fireplace; Paneled dining rm. Full bath. Full bsmt. with oil heat. 2 car garage. Lake priv. Good buy at $7,668 terms.
$500 DOWN—Walkins Lake area. 3 rm. home with 3 bedrooms and full bath. Part bsmt., porch. Lake priv. Total price only $3,950. Hurry on this.
TWO FOR ONE — You can own two houses on Pontiac's west side for the price of one house. Total price $9,750 with $1,250 down. Call for details.
Floyd Kent Inc., Realtor
2200 Dixie Hwy. at Telegraph
FE 2-0123 — Open Eves.
Free Parking

MODEL
$16,900 on your lot
3- or 4-bedroom, brick and aluminum exterior, full basement, center entrance in slate, sunken living room, thermopane windows, 1½ ceramic baths, oven range and hood, formica cabinets, 2-car garage.
E. J. DUNLAP
FE 8-1198

MIXED Neighborhood
NEW LISTING. First time offered. A neat, clean 5-room home with glassed-in porch. Basement, fenced yard, move in at once. It's vacant, only $500 down.
WHITTEMORE ST. Home and income. 4 rooms and bath down, 4 rooms and bath up with private entrance. Full basement, gas heat, easy to like, easy to own. Only $650 down.
GOING ST. Newly decorated 2-bedroom in a nice location near Murphy parks. Full basement, gas heat. Total price, $5,100.
Call Mrs. Howard, FE 2-6412 — Miller Realty, 670 W. Huron.

Brick . . .
Bungalow with 13x18 living room, natural fireplace. Wall-to-wall carpeting in living room. Oak floors, plastered walls and full basement. Upstairs could be finished for additional bedrooms. Two-car garage. Lot 80x121. ELIZABETH LAKE PRIVILEGES! SEE THIS!
$1,200 Down . .
8 rooms, 1½ baths. On Elizabeth Lake Road. Good sized rooms throughout. Gas automatic furnace. Two-car garage, corner lot. CALL FOR APPOINTMENT.
North Side . . .
5 rooms and bath, oak floors, plastered walls. 3 rooms down, 2 bedrooms and tile bath up. Full basement, oil furnace. Double garage. An excellent value at $6,500. CALL NOW!
Humphries
FE 2-9236
If no answer call FE 2-5922
83 N. Telegraph Road
Member Multiple Listing Service

O'NEIL
MODEL
OPEN 5 to 8
2902 SHAWNEE — Beauty Rite's newest "Idea Home of Oakland County" is decorator furnished and professionally landscaped for your approval and inspection. All the very wonderful things you've come to expect from "Beauty Rite" are here, from the ultra kitchen, the glamorous bath and family room, plus the usual dry room all on a single level. The expanded basement provides a lot of extra living: window wall leads out to the lake front. Whether you intend to buy or just be green from now, you are certain to get inspiration and ideas for adaption to the Home in Your Future. Mr. Lewis will be your host. FE 8-3243.
TRADING IS TERRIFIC
CRESCENT LAKE ESTATES
One of the sharpest 3-bedroom, brick and stone ranches on the market. Completely finished rec. room in basement, 2½ car garage, nice landscaping and shade trees. Lake privileges on Crescent Lake. Price just reduced to $19,500.
THIS LOVELY EARLY AMERICAN RANCHER is located in Hammond Lake Estates. Lake privileges. 3 baths, 20x30 panelled family room, island fireplace, deep 2-car garage. Living room picture window, overlooks a beautiful landscaped lot. It's attractively priced at $20,500 with 10 per cent down.
UNION LAKE AREA. Ownership of this adorable 3-bedroom ranch would make you very proud. Both exterior and interior very nice. Has large family room with fireplace, also 2½-car attached garage. Overlooking golf course. $19,900.
SYLVAN SHORES LAKE FRONT. Spacious and well-kept. 4-bedroom colonial in the very best of locations; priced at $19,900. Will hold soon. Only $32,000. Call now.
WEST OF PONTIAC — Real Middle Straits Lake. 3-bedroom, 1½ baths. Gold carpeted living room, nice family room. 2½-car garage. Only $1,400 down. No closing costs. Hurry on this one!!!
GI. NO MONEY DOWN
WEST CORNELL — Real sharp and immaculate 3-bedroom, nice kitchen, carpeted living area. Basement with new gas furnace, 1½-car garage, lot 60x225. This one is a real pleasure. Full price $10,500. GI or FHA.
ST. MIKE AREA — No down payment — $100 closing costs moves you into this large 3-bedroom family home. Excellent north end location, monthly payments less than rent. Asking only $8,500.
RAY O'NEIL, Realtor
262 TELEGRAPH OPEN 9 to 9
FE 2-7163 OR 3-1273
MULTIPLE LISTING SERVICE

Sale Houses 49

3-BEDROOM BRICK. 171 NAVAJO. FE 5-8797, owner.

ANNETT
3-Bedroom Ranch
Immaculate condition. Large living space. Gas heat. Fenced rear yard, bath, compact kitchen and dining room carpeted, double closets, tile floors. Only $9,500. Terms. 5% per cent down.
Dixie Hiway—Comm'l
70-ft. frontage near Clarkston, store building and good 7-room home in excellent condition with full basement. Large 2-car garage and work shop. Lot 70x200 with front 200 ft. zoned commercial. Ideal for home and small business. $5,000 down.
Bloomfield Twp.
Ideal home for a large family. 5 recreation rooms. Modern bungalow near Northern High with attached breezeway and two car garage. Aluminum siding. Full basement. Gas heat. Really, a good home.
MIXED NEIGHBORHOOD — Located on Raeburn Street. 5 rooms down. Dandy modern bungalow with 3 bedrooms, full basement, screened porch and large 2 car garage. Paved st. Full price only $7700.
TO SETTLE AN ESTATE — Modern Brick rancher with full basement, attached breezeway and garage. Nice large lot. Near good lake. A good value for only $13,500 and we can arrange terms.
LAKE FRONT 3 bedroom ranch with attached two car garage. Oil fired hot water heat. Built in oven and range. Outdoor grill. Two baths. Paved street. Beautiful place. Feet on the water. All for only $19,900. Terms.
OPEN DAILY — 4-7 — Choice 4 bedroom colonial home, large attached two car garage. Custom built and best in workmanship and materials. Large lot. Choice neighborhood in lovely POX RIDGE. Built in drawers and hold its value for many, many years. Look this over before you buy. Near Elizabeth Lake Road to Perry Blvd right to our sign.
LIST WITH US —We accept trades and in this way many sales result that would not otherwise. Open 9:30 a.m. to 9 p.m. Multiple listing service.
L. H. BROWN, Realtor
509 Elizabeth Lake Road
Ph. FE 4-3564 or FE 2-4810

CLARK
TRADE OR SELL. Modern 3 bedroom ranch on 1-3 acre. Full basement, automatic oil furnace, floors. $11,900. Trade for smaller home.
TRADE OR SELL. $2,250 equity in 3 bedroom home located near Williams Lake. Only $9,250. Trade for home up to $1,500.
TRADE OR SELL: HOME AND INCOME. Income 2 bedroom for owner plus income from 2 duplexes. $21,000. Trade your home or equity as down payment.
WHAT HAVE YOU TO SELL OR TRADE? We need properties for the immediate market.
CLARK REAL ESTATE
3101 W. HURON FE 3-7880
Evenings FE 3-1975 or FE 3-5898
MULTIPLE LISTING SERVICE
AVON TOWNSHIP, 4-ROOM HOME with full basement, automatic oil heat, garage, ½ acre beautifully landscaped lot. Only $7,500 with $750 down.
TOM REAGAN
REAL ESTATE
2231 N. Opdyke Rd.
FE 2-0156 FE 2-0157
ROSSHIRE COURT:
Owner retiring and leaving state so take advantage of this good buy. Five large rooms and bath, kitchen modernized, bath cupboards, basement, gas heat, near Tel-Hurton Shopping Center and bus Priced at $8,500 with $1,000 down and $75 per month.
SEMINOLE HILLS:
Lovely brick English Colonial, excellent condition throughout, living room, with fireplace, dining room, modern kitchen, new heat exch. 3 bedrooms, 1 full bath and two ½ baths, full basement, Fred Carpeting and drapes. Summer porch off living room. Gas ht., heat, storms and screens, 2 car garage. Fenced yard, priced for a quick sale at $17,900 with $1,790 down. Shown by appointment.
WEST SIDE BRICK RANCHER.
Three large bedrooms, 1½ ceramic tile baths, country style kitchen with large dining area. Panelled family room with fireplace and rock fireplace. Carpeted throughout. Alum. storms and screens, 2 car garage. Fenced yard, priced for a quick sale at $19,500 with $1,900 down. Shown by appointment.
WEST SIDE BRICK RANCHER.
Three large bedrooms, 1½ ceramic tile baths, country style kitchen with large dining area. Panelled family room with fireplace and rock fireplace. Carpeted throughout. Alum. storms and screens, 2 car garage. Fenced yard, priced for a quick sale at $17,900 with $1,790 down. Shown by appointment.
TRADE OR SELL. Modern 3-bedroom ranch on 1-3 acre. Full basement, automatic oil furnace, floors. $11,900. Trade for smaller home.
TRADE OR SELL. $2,250 equity in 3 bedroom home located near Williams Lake. Only $9,250. Trade for home up to $1,500.
TRADE OR SELL: HOME AND INCOME. Income 2 bedroom for owner plus income from 2 duplexes. $21,000. Trade your home or equity as down payment.
WHAT HAVE YOU TO SELL OR TRADE? We need properties for the immediate market.
CLARK REAL ESTATE
3101 W. HURON FE 3-7880
Evenings FE 3-1975 or FE 3-5898
MULTIPLE LISTING SERVICE
AVON TOWNSHIP, 4-ROOM HOME with full basement, automatic oil heat, garage, ½ acre beautifully landscaped lot. Only $7,500 with $750 down.
TOM REAGAN
REAL ESTATE
2231 N. Opdyke Rd.
FE 2-0156 FE 2-0157
ROSSHIRE COURT:
Owner retiring and leaving state so take advantage of this good buy. Five large rooms and bath, kitchen modernized, bath cupboards, basement, gas heat, near Tel-Hurton Shopping Center and bus Priced at $8,500 with $1,000 down and $75 per month.
SEMINOLE HILLS:
Lovely brick English Colonial, excellent condition throughout, living room, with fireplace, dining room, modern kitchen, new heat exch. 3 bedrooms, 1 full bath and two ½ baths, full basement, Fred Carpeting and drapes. Summer porch off living room. Gas ht., heat, storms and screens, 2 car garage. Fenced yard, priced for a quick sale at $17,900 with $1,790 down. Shown by appointment.
KAMPSEN
New Colonial
Close in west suburban location. Four bedrooms and two and ½ baths, paneled family room with natural fireplace. "U" shaped kitchen with breakfast nook, formal dining room, basement, gas hot water heat, attached two car garage, paved drive, community water — offered at $25,950 — terms or trade.
$750 Down
Vacant two bedroom bungalow located on the east side of the city, hardwood floors, large garage, paved street, full price $5,950.
Sylvan Manor
Dandy three bedroom brick ranchers, carpeted living room, 1½ baths, gas heat, fenced yard, water softener, paved street, Daniel Orchard school district. Only $1,300 down plus closing costs, or let's trade!
Elizabeth Lake Estates
Lake privileges and two and ½ baths, paneled family room with natural fireplace, "U" shaped kitchen with breakfast nook, formal dining room, basement, gas hot water heat, attached two car garage, paved drive, community water — offered at $25,950 — terms or trade.
Seminole Hills
English colonial, 3 bedrooms, and den, 1½ baths, LR living room, fireplace carpeting, drapes and 2 car garage. $1,800 down plus costs, or let's trade!
1071 W. Huron St. MLS FE 4-4922
After 8 call FE 8-8549

CARNIVAL

By Dick Turner

9-24
© 1963 by NEA, Inc. T.M. Reg. U.S. Pat. Off.

"Okay, if men are so much smarter than women, how come men don't know enough to cry when they want something?"

Sale Houses 49

NO MONEY DOWN
Tri-level on ranch starter homes on you lot. Model open 10-6.
G. FLATTLEY, BLDR.
363-6981 Eves. EM 3-0482

HIITER
NORTH SIDE—Excellent 6 rooms, ceramic tiled bath, wall-to-wall carpet, full basement, 1½-car garage. $12,500, terms. Owner says sell.
WEST SUB—Lake privileges with this 6 rooms and bath, large kitchen, full basement, oil heat, 1½-car garage. $12,500, terms.
NEAR CRESCENT LAKE—Cozy 4 rooms and bath, large living room. Large lot, nice lot. Price reduced $8,500. Low down payment. Call B. C. Hiiter, Realty. 3869 Elizabeth Lake Road to Perry Blvd right to our sign.
LIST WITH US —We accept trades and in this way many sales result that would not otherwise. Open 9:30 a.m. to 9 p.m. Multiple listing service.
L. H. BROWN, Realtor
509 Elizabeth Lake Road
Ph. FE 4-3564 or FE 2-4810

MILLER
WEST SUBURBAN — Close in. Nearly new 7-room tri-level on a blacktop street. 3 nice bedrooms, 1½ baths, all all-purpose family room, beautiful daylight kitchen, aluminum storms and screens, gas heat, well water. A spacious delightful home in an area where people care. $16,950 — liberal terms.
WILLIAMS LAKE PRIVILEGES — A neat, clean 2-bedroom home with basement recreation room and 1½-car garage. Excellent condition. Aluminum storms and screens, automatic oil heat, gas in street. Might consider trade for larger home. $11,500 — terms.
FAMILY ON THE GROW — Need more room? Here is your answer. 9 rooms, 3 full baths, 4 bedrooms, 2 natural fireplaces, full basement, gas heat, 2-car garage. The right home for a large family or can easily be converted into income. Call for details, $12,500 — terms available.
William Miller
Realtor FE 2-0263
670 W. Huron Open 9 to 9

JOHNSON
BRING YOUR TRADING PROBLEMS TO US
$500 DOWN
Nice 6-bedroom home. Modern — Basement with full heat, 1-car garage, full price $5,950. Only $60 per month.
NORTH SIDE
Lovely 3-bedroom home. 1½-story. New carpeting, full basement, excellent condition throughout, priced at $12,900 with reasonable down payment.
4 BEDROOMS
Extra nice 2-story brick home. Basement with recreation room, 1½-car garage, fenced yard, low down payment.
After 6 p.m., call Sonee Johnson, OR 3-5405.
A. JOHNSON & SONS
REAL ESTATE —INSURANCE
FE 4-2533

Income Property 50

CLOSE IN. 6-BEDROOM INCOME, very nice. FE 5-6377.

Lake Property 51

2-BEDROOM HOME, FURNISHED, on Round Lake. FE 3-7968 or OR 3-9122.

3 BEDROOMS
Lake front. Only $12,900, near Union Lake Village, large family room with fireplace, huge utility room, full furnace, full bath, oversized 2-car garage. Must sell.
HAROLD R. FRANKS, REALTY
2583 Union Lake Road
EM 3-2299 EM 3-7181
COMMERCE LAKE 3 BEDROOMS, brick, 2 fireplaces, finished basement, 1½ baths, attached garage, boat house. $23,900. 4215 Bluebird.
COMMERCE-ROUND LAKES AREA — Large private sand beach, excellent swimming, boat docks. 15 minutes Pontiac. $795 — $10 down. OR 3-1295. FE 4-5809; Bloch Bros. Corp.
LOT CLEARANCE
Sylvan Lake area and lakefronts. $2950, and $3500. Generous terms. Also exceptional improved Cass Lakefront, 100x150. Only $16,000.
JACK LOVELAND
2100 Cass Lake Rd.
682-1255
MOBILE SITES, DON'T RENT. BUY 1½ acre, $20 down, $20 a month. OR 3-1295 Bloch Bros. Corp.
WALTERS LAKE PRIVILEGES. Full 80 x 150 ft. lot, $1,000 total Clarkston Orion Rd. to Eaton Rd., by sales office at 8895 Mohawk Dr.
Hide-a-way at Walters Lake. 2 bedroom, fireplace, a terrific buy at $4,500.
Lake Front 165 x 400' including cottage. $18,000 or divide.
Sylvan — 682-3300 — 625-1886.
WOLVERINE LAKE
$100 Moves YOU In
Veterans just $69 per month moves in sharp 5-room ranch with nice lake privileges. 1-3 acre of land. Full price only $10,500.
J. L. HUTTON REALTY
EM 3-7114

Northern Property 51-A

40 ACRES AND HOME. 3 MILES north of Roscommon. Call 348-3594.
CHEAP — 5 ACRES. $1,675. TERMS. After 5. 682-3692.
KALKASKA AREA, 5 ACRES, wooded camp site, $425 full price, with only $25 down. Adams Realty. FE 4-0985.
NORTHERN MICHIGAN ACREAGE 10- 40-, 80-acre tracts. $35 per acre up.
G. W. SMITH FRANKLIN, MICH.
NORTHERN MICHIGAN ACREAGE. 10 — 20 — 40 acre tracts — $35 per acre up.
G. W. SMITH FRANKLIN, MICH.
RENT OR SALE — FURNISHED modern lake-front cottage. OR 3-4630 between 5 and 6.

Resort Property 52

2 LAKE LOTS, DAVIS LAKE, OXford. $6,500 and $3,000. OA 5-3574.
DIXIE HIGHWAY — Lake 2 bedrooms, paneled interior, fireplace, furnished, gas heat, $13,500 terms. OR 3-1295. FE 4-5809. Mr. Fuller. Bloch Bros. Corp.

Suburban Property 53

SACRIFICE 5-ROOM BRICK RANCH located on 1½ acres on a lake of land. 564 S. Blvd., Avon. 869-2331.

Lots - Acreage 54

3 AND 4 ACRE PARCELS IN CITY of Pontiac near Northern High. $3,500 and $4,000. Good soil, trees, stream. Talk to Ward Realtor, Pontiac. 1050 W. Huron. Ph. FE 4-3581.
14 ACRES. BALD EAGLE LAKE area. Ideal for weekend home. $4,500.
WATTS REALTY NA 7-2950
1956 M-15 At Bald Eagle Lake
100x233' PONTIAC LAKE, ARLINGTON. $2,495.
75x150' MACEDAY LAKE, Parkwood Ct. $2,000.
100x150' ORCHID ST. $2,425.
80x150' ELIZABETH LAKE. Morningside Dr. $1,795.
HAGISTROM REALTOR, 4900 W. Walton. OR 4-0436, eves call 682-0435.
BY OWNER — 10 TO 160 ACRES ON Baldwin. FE 2-2296.
Ladd's Building Sites
100x230' — PAVED ROAD. A well located, high lot with excellent drainage and shallow wells. A corner parcel for only $1,250.
105'x160' PAVED ROAD On Northeast side in an excellent neighborhood. Beautifully sloped for exposed basement. $1,750.
100x200' ON SASHABAW. Close in, among good homes. Some trees, excellent drainage and shallow wells. $500 down.
LADD'S, INC.
3635 Lapeer Rd. (Perry M24)
FE 5-9291 or OR 3-2231 after 7:30
Open Sun. 12 to 6
No Smoke—No Smog
3 ACRES of rolling scenic land. $2530
7½ ACRES, 1,150' of Rd. frontage, 2 nice hilly building sites and well that is already in. $2,800 terms.
38 HILLY acres for investment or home site. Surrounded by choice state land. $225 per acre.
40 ROLLING x ACRES with woods and springs. Quarter mile of the blacktop and close to Clarkston. $400 per acre.
C. PANGUS, Realtor
ORTONVILLE
422 Mill St. NA 7-2815

When in Doubt
Use Fast Acting
Press Want Ads

Lots - Acreage 54

CLARKSTON AREA — 3 ACRES from $3,750 on M-15. P. O. BOX 2.
LAUNDRY, DROP-OFF TYPE. Shag rug washing and drying. Existing. Established 8 years. Located in Pontiac. $6,500 cash, $9,000 terms. Available immediately. Call after 4:30. FE 5-4410.
TEN ACRES
Vacant within the city limits of Pontiac. Will trade.
Clarence C. Bridgewater
BROKER
FE 5-7051 259 W. WALTON
Wanted!!
FE 4-0985
Lots in the City of Pontiac
SPOTLITE BLDG. CO.

Sale Farms 56

60 Acre Scenic Farm
Clarkston area. 3 bedroom home, 2 car garage and barn. $15,900, terms.
C. PANGUS, Realtor
ORTONVILLE
422 Mill St. NA 7-2815
127 ACRES NEAR HOLLY — small private lake, also semi-private one — Large 7-room home — 1½ baths, 2 barns — ideal for camp project — $38,500. May consider division.
63 ACRES bordering 2 roads, 1 paved — farm buildings — W. of Clarkston area. Price $1,000 acre, joins the next ad and can be purchased as one property.
60 ACRES borders semi-private lake — Clarkston area — rolling and scenic — $33,000.
20 ACRES on corner near Ortonville — 1 barn only — $10,000. 40 more acres available at $300 per acre.
40 ACRES between US 10 and M15 — 12 acres wooded — top location and only $325 per acre.
We welcome farm listings.
UNDERWOOD REAL ESTATE
8665 Dixie, Clarkston
625-2615 Eves. 625-1241
A 7 ROOM, 2 BATH RANCH HOME, 4½ acres, small horse stable, all fenced, 2 car garage. $24,500. MY 3-2812.
"SMITH"
163 Acres
1 mile of road frontage. 1¾ miles from Dixie Highway. 15 miles north of Pontiac. 4-bedroom farm home and barn. $13,000, terms.
17½ Acres
Near Clarkston. Beautiful building site. Magnificent view over rolling terrain. Small 3-room cottage with electricity. $12,000 terms.
Rolfe H. Smith, Realtor
244 S. Telegraph
FE 3-7840 MAIN

Sale Business Property 57

"BUD"
Dixie Highway Frontage
At Lone Star Lake. In the vicinity of 300 feet deep, zoned commercial, balance of property extended to Long Lake with 125 feet frontage on Long Lake, and cozy cottage dwelling with basement, gas heat. Shown by appointment.
Commercial Building
North Perry St.
Well conditioned 30'x50' block building, zoned commercial on N. Perry St., near Glenwood Plaza. gas heat, 220 wiring. Call us for details.
"Bud" Nicholie, Realtor
49 Mt. Clemens St.
FE 5-1201
After 6 P.M., FE 2-3370
COMMERCIAL FRONTAGE ON Dixie Highway, Between Clarkston Plains Shopping Center. OR 3-6225.

Business Opportunities 59

A GOOD PARTY STORE
Best Auburn Road location. Parking, bright modern store. Good business. Inventory and equipment, 2 blocks north of 2 lakes. Must sell. $1,000 plus stock down. Easy balance. Ryan 852-9322.
A SACRIFICE FOR QUICK SALE. BUY-SELL 264 E. Pike. FE 3-9401.
A-1 APARTMENT OR MOTEL SITE. 700 ft on lake frontage. 10 units all rented. Terms. Price $37,000. 5650 a month income. Telephone 673-6864.

Beauty Shop
Suburban location: Well equipped. An opportunity to take over a good established business for only $2,000 cash. Stop in for details.
WARDEN REALTY
3434 W. Huron 333-7157
BEE HIVE BAR
Yes, it's busy as a bee for 9 months of the year and then comes the 3 months vacation. Located on large lake in Oakland County. Priced low terms.
MICHIGAN
Business Sales, Inc.
JOHN LANDMESSER, BROKER
1573 Telegraph FE 4-1582
BY OWNER
Very fine restaurant in busy area on main hwy. Unlimited possibilities. Includes building and equipment. 25 per cent down or trade. Phone FE 4-2247.
COAST TO COAST TRADES
Tom Bateman
FE 2-8161
Realtor Exchangor
FOR RENT, A 3-CHAIR BARBER shop; all equipment, 2 years sheer in Pontiac. Reasonable. Reply to Press. Box 24.
FOR RENT—USED CAR LOT IN Oxford. OA 8-2417.
GROCERY, BEER, AND WINE store for sale or will accept trade. May be seen at 521 S. Opdyke after 4:30 p.m.
PONTIAC LAKE RESORT. SACRIFICE. Call 682-0436.
PONTIAC BEER STORE
Same owner 2 years in this good spot. Over $12,000 in '62 db books. Top prices. Parking. Very stock to fit neighbors. FE 4-0525.
PRICE REDUCED
On this 12 unit motel, near Oscoda, lovely 3 bedroom home and 2 car attached garage, doing good business, business, owner had accident and must sell. J. J. Jacob REALTY, FE 5-8857 or 682-0382.
Local Est. Heating
and sheet metal contracting business, includes warehouse, sales office, all fixtures, trucks and equipment, also inventory. $10,000 down.
UNIVERSAL REALTORS
334-3551 468-2397
MODERN BEAUTY SHOP, NEWLY decorated. Off. Bellaire, across from water tower. 18 E. Rutgers between 9 and 5.
MAN OR WOMAN
To service route of postage stamp machines. Must have minimum 10 hours per week. Car necessary.
$1,96 CASH REQUIRED. FOR FULLY SECURE, Good character, neat, sober. Potential start $3,000 yr. Write us now. Rexaline, Dept. 2, 7 Delaware, Detroit 2, Mich.
MOTEL
No. 1762. And restaurant, best of location. Brick and frame building. Grossed over $31,800 for monthly rental. $19,500 down. Shown at appointment. Call Pete. FE 5-3330.
Ed Wolfe REALTOR
OA 2-6160 AFTER 5 OL 1-3069
WILL EXCHANGE
$55,000. Commercial property in Bad Axe, Mich. 100x100 Bldg 2,000 sq. ft. good condition. $42,000 equity — Bal. $200 month. Wants Detroit property, or area.
LEW HILEMAN, S.E.C.
Realtor-Exchangor
1011 W HURON FE 4-1979

Sale Land Contracts 60

ACTION
on your land contract, large or small, call Land Contracts. FE 5-8179. Reeker, 3880 Elizabeth Lake Road.
$ $ AN IMMEDIATE SALE $ $
FOR CASH
Land Contracts
See us before you deal. Warren Stout Realtor. 77 N. Saginaw St. FE 5-8165
CONTRACT BUYER DUE $8,000, will sell for $6,800, secure by 2-bedroom home. Monthly payments of $60 plus. Near Elizabeth Lake. Elwood Realty, 682-2818.
SEASONED 1st TO 10 PER CENT DIS count. Sold March 1960 for $5,300. Present balance $5,885 payable $50 per month 6 per cent interest. Call Ward E. Partridge at FE 4-3581.

Wanted Contracts—Mtg. 60-A

$ $ AN IMMEDIATE SALE $ $
FOR YOUR
Land Contracts
See us before you deal. Warren Stout, Realtor. 77 N. Saginaw St. FE 5-8165.
ABSOLUTELY THE FASTEST ACTION on your land contract. Cash buyers waiting. Call Realtor Partridge FE 4-3581, 1050 W. Huron.
CASH
For your land contract or equity. Immediate closure. Don't delay, call that home. Call 682-1820. Ask for Ted McCullough, Sr.
CASH FOR LAND CONTRACTS — E. J. Van Well, 4540 Dixie Hwy. OR 3-1295

Money to Loan 61

(Licensed Money Lender)
BUCKNER
FINANCE COMPANY
BORROW UP TO $1,000
OFFICES IN
Pontiac—Drayton Plains—Utica
Walled Lake—Birmingham
CASH TO $1,000
BAD CREDIT OK
QUICK, FRIENDLY SERVICE
NO RED TAPE
Baxter & Livingstone
Finance Co.
401 Pontiac State Bank Building
FE 4-1538-9
CASH
Loans to $3,000
Consolidate your bills with only one payment. No closing cost. and life insurance included on unpaid balance at NO SAVINGS COST. Repay over a convenient period of 20 months. Call or Come in Person
Family Acceptance Corp.
717 National Bldg. 10 W. Huron
Telephone FE 8-4023
LOANS
$25 TO $1,000
COMMUNITY LOAN CO.
30 E. LAWRENCE FE 8-0421
MORE MONEY?
Now we can lend up to $1,000. See us to arrange a consolidation of your bills into one monthly payment of your choice, and save to meet present needs. Our purchases arrangements may be made quickly by phone, at the office, or a phone call to FE 2-9206.
OAKLAND LOAN CO.
Pontiac State Bank Bldg.
FE 2-9206
HOURS: 9:30 to 5:30, Sat. 9:30 to 1.
TEAGUE FINANCE CO
202 N. MAIN
ROCHESTER ROMEO
214 E. ST. CLAIR
LOANS $25 TO $1,000
AUTO
LIVESTOCK
HOUSEHOLD GOODS
OL 6-2011 OL 1-9791
PL 2-3518 ME 2-3510
"Friendly Service"
WHEN YOU NEED
$25 to $1,000
We will be glad to help you.
STATE FINANCE CO.
508 Pontiac State Bank Bldg.
FE 4-1574

Mortgage Loans 62

CASH
Loans to $3,000
Consolidate your debts with up to 48 months to repay. No fees of any kind and we provide credit life insurance.
Family Acceptance Corp.
317 National Bldg. 10 W. Huron
Telephone FE 8-4023
CUT YOUR PAYMENTS ONE-HALF by quick cash loans from $25 to $2,500 from Voss and Buckner, 10 W. Huron St., Room 209, Phone FE 4-4724.

Household Goods 65

1 GROUP OF 60 CLEAN GUARANteed stoves, refrigerators and washers. Priced $10 to $50. 1 gas range $32, 27's $25 up, dryer $32, bedrooms $49 up, dinette sets $29 up, dresser 10, water heater $19. Odd beds, mattresses, springs, mattresses, radios and sofas. Most everything in house for sale at bargain prices. E-Z Terms.
ALSO
3 ROOMS FURNITURE
$319 $15 MONTH
New furniture of all kinds. Terms very reasonable. Open evgs. Beautiful bedroom and living room suites. $79.
BARGAIN HOUSE
103 N. Saginaw St. Pontiac. FE 2-0642
BUY—SELL—TRADE
Open Mon. and Fri. 'till 9
Gas stove use Lafayette
1 - 3 - PIECE SECTIONAL $35. Apartment gas stove, $25. Bedroom set, $35. Dinette set $14.50. Studio couch, foam rubber, $29. Dressers $5 up. 5-piece bedroom suite, $39. Washers $15 up. Westinghouse electric fridge, $45. Refrigerators, $29 up. TVs, beds, mattresses, etc. Pearson's Furniture, 210 E. Pike.
2 FOOT REFRIGERATORS, 1 grey rug, 12 X 15, 1 green rug, suite, 1 electric apt. stove, 1 gas range, 1 Duncan Phyfe dining room set. Mt 6-0597.
6 YEAR CRIBS (BREND NEW) $14.95 up. Mattresses, baby slides, Pearson's Furniture, 210 E. Pike.
2 PIECE LIVING ROOM SUITE. Wringer type Maytag. Electric range, Admiral 21" TV. Other items. FE 2-1673.
2 GEL STOVES BOTH WITH BLOWers—$15 each. 338-1385.
9x12 LINOLEUM RUGS $3.89
PLASTIC TILE ..... FOR 10¢
TILE, BASEBOARD, TRIM FOR BATHTUB AREA $9.95
ASPHALT TILE ..... 9¢
THE FLOOR SHOP
2255 ELIZABETH LAKE ROAD
9 PIECE DINING ROOM SET. $45. 674-1539
6X12 RUGS ..... $3.95 EA.
VINYL LINOLEUM .....

Sale Household Goods 65

NEW AND USED 9X12 RUGS $4.95 and up. New and used carpeting $3.50 and up. Avon-Troy Rug Sales, 1850 E. Auburn Road, Rochester. Phone OL 2-8234.

REFRIGERATOR COST $997; freezer bottom, $195, Brown gas range, originally $216/sacrifice $75. LI 8-2006.

REFRIGERATOR WITH TOP freezer, $49. Electric dryer and washer set, $75. Good working TV's, $15 to $40. FE 5-2766. W. Harris.

SOLID RANCH OAK, BOOK CASE and double bed. Complete, $100. 647-3199.

SINGER CONSOLE ZIG-ZAG $29.50. Large selection. OR. 4-1101. Curt's Appl.

SINGLE BED, MATTRESS, BABY crib and mattress. OR 3-9044.

SINGER AUTOMATIC ZIG-ZAG — Pay balance $64.50, no attachments needed. Curt's Appliance. OR 4-1101.

SYLVAN VILLAGE
2 maple beds complete with springs and mattress, vanity, table and chairs. Also 4-burner gas range and other items 682-2262.

TAKE OVER PAYMENTS ON KIR-by vacuum cleaner. Call 338-0637.

TELEVISION AND SWIVEL BASE Frigidaire, like new, FE 2-6490 or FE 5-8335.

Take Over Payments on Wringer Washer Like New $2.00 Per Week GOODYEAR STORE 30 Cass FE 5-6123

TEN-YEAR "501" NYLON — Installed with rubber pad. $8.95 sq. Yd.
A-1 Carpet Sales FE 4-7110

WRINGER WASHER, ELECTRIC drier, dinette set with 6 chairs, and bunk beds. 693-1462.

WYMAN'S
USED BARGAIN STORE
Odd tapestry sofa $19.95
2-piece sectional sofa $49.95
2-piece living room suite $39.95
5-piece dinette set $19.95
30" electric range $39.95
36" gas range $39.95
Apt. size gas range $19.95
14 W. Pike. E-Z Terms ... FE 4-9603

WESTINGHOUSE AUTOMATIC washer dryer, Black-Mates, UL 2-2371.

WASHER, DRYER, REFRIGERATOR, good condition, cheap. OR 3-2241.

YOUNGSTOWN CABINET SINK 42" upper metal cabinets, 693-6147.

Antiques 65-A

AUCTIONEERS OF ANTIQUES AT Y-Knot Antiques, 10345 Oakhill, Holly, starting at 11 a.m. Thursday, Sept. 26.

Hi-Fi—TV—Radios 66

Clearance Sale
On 1963 Motorola TVs and Stereos. Special prices on all floor models. 16" portable $119.95. 23" console $187.77. SK-65 Stereos $99.95. Easy terms. Open 9-9. P. Goodrich Store 111 N Perry. FE 2-0121.

DECRY AND REPAIR RADIO AND TV courses, test equipment, parts, used radio, phonograph and TVs. $165. 625-1237.

MOTOROLA TV 21" CONSOLE. Good condition. $35. FE 2-6943.

RCA RADIO - STEREO - PHONO. 3 years old. Reg. $279, $188.
SYLVAN SOUND — TV. 682-0199

USED TV$ $15 UP. PEER'S APPLIANCES. EM 3-4114.

Sale Miscellaneous 67

1 USED OIL SPACE HEATER. Good condition. $35. Guaranteed. Ace Heating, OR 3-4554.

A-1 ALUMINUM SIDING, AWNINGS STORM WINDOWS, VINYL siding. Installed or materials only. For a quality product call job call ...
JOE VALLELY CO. FE 5-9545
FHA Terms —no money down. Licensed, Insured, References

2 LADIES COATS, 1 MUTTON, man-made fur, size 12 and 14. Treadle Singer sewing machine. 682-0951.

2 WHEEL TRAILER, ALL STEEL, frame, new box. $30. UL 2-2279.

2-PINCH TROLLING MOTOR EX-tras. Folding wheel chair. FE 4-1031.

65 GALLON GAS HOT WATER heater, Commercial type, fast recovery. $75. Write Pontiac Press Box 21 giving name, address and phone number for information on above. Used, excellent condition.

1955 OLDS: '55 CHEVY MOTOR. doodle-bug; camera. 338-6138.

ANCHOR FENCES
NO MONEY DOWN FE 5-7471

ARGUS C-4 TIC PROJECTOR AND screen. $95. ME 4-3923.

AUTOMATIC GAS HEATING stove and fireplace. Has wall vented heaters. Priced from $54 complete with thermostat. Thompson's, 70065 M-59 West.

BABY FURNITURE: IN GOOD CONdition, bassinette, high chair, swing and Teeter-Babe. MA 5-1496.

BOTTLE GAS COOK STOVE, $50. 4735 Walton Blvd.

BATHROOM FIXTURES, OIL AND gas furnaces. Hot water and steam boiler. Automatic water heater. Hardware, elect. supplies, crock and pipe and fittings. Lowe Brothers Paint. Super Kemtone and Roughtone.
HEIGHTS SUPPLY
5685 Lapeer Rd. FE 4-5431

BARBER SHOP EQUIPMENT, A good buy. Call after 7 p.m. MA 7-3054 or can be seen Sat. at 3899 Joslyn, 1 mile N. of Expressway

BEHRY CARBURETOR, CHEVROLET 194?, complete, FE 2-7989 after 6.

BEEF AND PORK — HALF AND quarters. Opdyke Lake. FE 5-7947.

BRAND NEW KIRBY VACUUM cleaner. first reasonable offer. 335-3746.

Bottle Gas Installation
2 100-lb cylinders and equipment, $12. Great Plains Gas Co. FE 2-8672.

COMPLETE STOCK OF PIPE AND fittings. — plastic, copper and cast iron for drains. Plastic, copper, and galv. for water. Black for gas. Montcalm Supply, 156 W. Montcalm. FE 5-4712.

CAST IRON GAS FIRED HEATING boilers, incjuding controls, sizes from 60,000 to 120,000 BTU, priced from $159. Thompson, 7005 M59 West.

DEEPWELL PUMP, 80 GALLON tank. 1630 Parkway, Sylvan Lake.

D. & J. Cabinet Shop
Discontinued formica 25c ft. Hoods $33 and up. Porcelain and stainless steel sinks, faucets, metal moldings and cabinet hardware.
1055 W. Huron 334-0926
Hours 8 a.m. to 6 p.m.

DEEP FREEZE WITH POOD PURIfulture; motorcycle; odds and ends. 673-0781.

DUO-THERM OIL SPACE HEATER with 240 gal. tank. Call FE 3-7106 after 6 p.m.

ELECTRIC LIGHT FIXTURES, ALL rooms, 1962 designs, pull downs, balloons, stars. Bedroom $1.3a, porch $1.35, irregulars, samples, prices only factory can give. Michigan Fluorescent, 393 Orchard Lake—19.

FULL SIZED POOL TABLE. Excellent condition, reasonable. 51 Sheridan.

FOR LIMITED TIME ONLY FAmous Philapus metered service. 90 100 lb. tank service for cooking, hot water and clothes drying. Installed in your home w/ no charge. Phillips Petroleum Co., 2625 Orchard Lake Rd. 682-3060.

GAS FURNACE, USED, LIKE NEW call FE 2-7164.

GROUP YOUR MISCELLANEOUS bills with a Consolidation Loan up to $3,000. Convenient payments and Life Insurance at NO EXTRA COST.
Phone or Apply in Person.
Family Acceptance Corp.
317 National Bldg. 10 W. Huron
Telephone FE 5-9151

GOOD USED LUMBER
FE 8-0057

HOT WATER HEATER, 30 GALLON gas consumer approved $89.95 value $9.95 and $49.95 marred. Michigan Fluorescent, 393 Orchard Lake—16.

HOT WATER BASEBOARD SPEcial, $1.39 per foot. Thompson, 7005 M59 W.

KOTON — the non-peeling paint. It breathes. $6.95 per gal. Full line of Glidden Paints. Warnick Supply Co., 2678 Orchard Lake Rd. 682-2632.

LAVATORIES COMPLETE, $24.50 value $14.95; also bathtubs, toilets, shower stalls. Irregular, terrific values. Michigan Fluorescent, 393 Orchard Lake—1.

Sale Miscellaneous 67

LIVING ROOM SUITE, GOOD CONdition, FE 5-4353.

LAUNDRY STOVE, COAL-WOOD heating-stove, coal-range, box stove, apt. gas range — oil burner, 30 Front St.

NEW LADY'S DIAMOND RING, matching 3 diamond wed. band, $375 value for $75. 334-3481.

NEW CARLTON STAINLESS STEEL double sink, single lever faucet. $49.95. Spray and strainer extra.
Automatic softener, cash and carbon $125, Thompson, 7005 M59 West.

OIL HEATER AND FAN, $25; 65,000 BTU Lennox oil furnace, misc. ducts and tank. $150; 4x60 solid walnut table, 4 chairs, $25. OR 693-7933.

ORNAMENTAL IRON PORCH AND Step Railing corners, and posts. AVIS CABINETS, 1570 Opdyke. FE 4-4300.

PLUMBING BARGAINS FREE. Standing toilet, $18.95; 30-gallon heater, $49.95; 3-piece bath sets, $59.95. Laundry tray, trim, $19.95. 32-inch shower stall, trim, $32.95. 1 bowl sink, $2.95. lavs. $2.95 tubs, $10 and up. Pipe cut and threaded. SAVE — PLUMBING CO., 172 S. Saginaw. FE 2-2106.

PLYWOOD OF ALL KINDS
Plywood Dist. FE 3-0439

PLYWOOD PANELING
PREFINISHED
4 x 8 Natural Mahogany $3.95
4 x 8 Coffee toned $3.95
4 x 7 Silver Sapell $3.95
4 x 8 Walnut veneer $4.95
PONTIAC PLYWOOD
1488 Baldwin FE 2-2543

RHEEM AND LUX-AIRE FURNaces, available at lowest prices. Gas Furnace installations. Free estimates, MA 5-1501.

RINSO AUTOMATIC ZIG ZAG Sewing Machine, dial model, makes button holes, designs, etc. Blond cabinet. Pay off balance in 9 months at $7 per mo. or $63 cash balance. Universal Company. FE 4-0905.

SURPLUS
Bolts — nuts — washers — screws, etc. 25 tons on hand but every size lock washer. Discount on 100 lots. Wolverine Bowl, 9580 Dixie Hwy. MA 5-0122.

MICA
Do it yourself or let us.
Stock sizes and odd sizes.
Discount price.
Mica $.25 square ft., and up.
Silently hot, double bowl sinks, $9.75 and up — Faucets $6.95 and up.
Range hoods $24.50 and up.
Roll end vinyls up to 50 per square yard.
Semi-off-
Open Thursday till 8 p.m.
PONTIAC KITCHEN SPECIALISTS
FE 4-6329 917 ORCHARD LAKE RD.

027 TRAINS AND ACCESSORIES, over $700 worth, asking $200. MI 6-0360.

SILVERTONE TV, 27 INCH, BEAUtiful console cabinet, $45.
FIRESTONE STORE
140 N. Saginaw FE 4-9979

SEWER PIPE
CHANNEL PIPE—PERF. PIPE
WALL COPING—PLUS OTHER
COMPLETE STOCK OF FITTINGS
DRAIN TILE—16 EA.—PICKUP
BLAYLOCK COAL & SUPPLY CO.
1331 Lake Ave. FE 2-7101

SUMMER CLEARANCE SALE, used office furniture, typewriters, 2 adding machines. Forbes, 4500 Dixie Hwy. OR 3-9767 also 419 Frank St., Birmingham. MI 7-2440

SUMP PUMPS SOLD, RENTED, Repaired. Cone's Rental. FE 5-6642

TYPEWRITER SPECIALISTS
Underwood. FE 4-0255.

TALBOTT LUMBER
Glass installed in doors and windows.
1025 Oakland Ave. FE 4-4595

THE SALVATION ARMY
RED BIRD STORE
118 WEST LAWRENCE
Everything to meet your needs.
Clothing, Furniture, Appliances.

UPRIGHT PIANO. $40.00.
647-1978 after 4 p.m.

USED GE IRONER, $40, NEW GE built-in stove with built-in oven, freight damaged, $125. Bathtub, coral color, $30. Opdyke Hardware, FE 5-0361.

USED FORCED-AIR GAS FURNace, A-1 condition FE 5-9765.

USED TUBES, GUITAR AND TUBE heater. Misc. Cheap. UL 2-1657.

WHEELCHAIR IN A-1 CONDITION, small refrigerator, space oil burner. OR 4-0597.

Hand Tools—Machinery 68

FORD TRACTOR, HILLTOP trailer, Lincoln welder, tools. PE 5-1327.

Musical Goods 71

$495 SALE
Gulbransen Organ. Maple finish.
(2) Thomas organs, model A Wheelwright. 3-year warranty.
PIANO TUNING LESSONS
Wiegand Music Co.
PONTIACS
Sheet music headquarters
469 Elizabeth Lake Rd.
(Opposite Pontiac Mall)
FE 2-4924

RENT
A NEW GRINNELL
PIANO
$2.00
PER WEEK
Music lessons included
Choose your style or finish
All payments apply if you decide to purchase.
Pontiac Mall 682-0422
Grinnell's
DOWNTOWN STORE FE 3-7168

Hammond Chord Organ
For sale, in beautiful shape. Has:
1. "Knee" volume control converted to a Hammond foot Pedal.
2. Three-way push-button speaker control, regular speaker, bass bells.
3. A new 12-inch extension cabinet 30 watts.
4. New back on organ, (can be pulled away from wall.)
5. A new bench.
6. Books of music.
7. Also a new light.
Only $498, 38 N. Edith

A NEW ORGAN
In your home, for $200 and a used upright piano. See the new Kohler and Campbell pianos.
USED ORGANS
Lowrey Holiday, a real bargain
Baldwin, 2 m. out, Dixie
"You'll Do Better at Betterys"
LEW BETTERLY
MUSIC COMPANY
M1 6-8020 Free parking in rear
(Across from Birmingham Theater)

CONSOLE CHORD ORGAN, UNpaid balance $44. Curt's Appliance. OR 4-1101.

B. FLAT EVETTE SCHAEFFER Clarinet and music stand $85. 332-4021.

CONN ALTO SAX, $65.
FE 5-9765

For Rent: To School Band and Orchestra Students:
Clarinets, Flutes, Drum kits, trombones, cornets, trumpets, violins, violas, etc.
$5.00 per month plus tax.
You may buy more until the end of the semester, all rent applies towards the purchase.
MORRIS MUSIC
34 S. Telegraph Rd.
FE 2-0567
(Across from Tel-Huron)

GUITARS, ACCORDIONS, LOW prices, Loaners and lessons, FE 2-4183.

GUITAR AND AMPLIFIER, CALL after 5, OR 3-9662.

PRACTICE PIANOS
$125 up.
Cleaned, adjusted, tuned and delivered
MORRIS MUSIC
34 S. Telegraph Rd. FE 2-0567

SPINET, J. L. HUDSON, MAHOGany, fine condition. $395. MI 4-0607 evenings and week ends.

Musical Goods 71

LARGE SELECTION OF BEAUTIFUL USED ORGAN, PIANOS
LOWRY ORGANS FROM $495 TO $795.
USED PIANOS $95 TO $595.
BUY NOW AND SAVE. FREE DELIVERY. — DAYS SAME AS CASH OR LONG EASY TERMS.
Gallagher Music Co.
18 East Huron
Open Monday and Friday 'till 9
FE 4-0566

RENT
A Trumpet, Cornet, Trombone, Flute Clarinet, Violin or Snare Drum Kit
ONLY
$5.00
A MONTH
Rent-for as long as you wish, all moneys apply if you buy.
UNLIMITED RENTAL PRIVILEGES
Grinnell's
Pontiac Mall 682-0422
Downtown Store FE 3-7168

UPRIGHT PIANO, RECENTLY tuned, 201 E. Huron.

Office Equipment 72

NEW PORTABLE TYPEWRITER. Reg. $34.50. Now $29.50. Up-away. Curt's Appliance. OR 4-1101.

Store Equipment 73

12-FOOT DAIRY CASE. 11-FT. vegetable case. 12-ft. meat case. Walk-in cooler and cash register. OL 2-5476.

Sporting Goods 74

4 SHOTGUNS. 1 DEER RIFLE
673-5259

12 GAUGE SHOTGUN. POLYchoke remainted stalls. 98 Florence Ave., City.

20 GAUGE REMINGTON. GAS operated. Almost new. $75. 674-0971.

22-FOOT 4-MEM FIBERGLAS DUCK boat. $165 or trade. OR 3-9767

APACHE CAMP TRAILER
Clearance sale, new 1963 models at factory dealer prices. Open 9 a.m. Closed Sundays. Apache factory between Romeo and Bill Collar 1 mile east of Lapeer on M21.

BIG SELECTION. USED SHOTguns and rifles. Free cash for purchase. Ben's Loan Office. FE 4-0131.

BROWNING SWEET 16 GAUGE auto. Also others. Remington Winchester. Shotgun, rifle, and pistol. Also single barrels. Several hand guns: Colt Frontier, Cal. 44 Magnum. Private owner. Trades accepted.—What have you? Open Fri. after 6 p.m. Anytime Sat., Sun. Mon. until midnight. OR 3-1898.

BROWNING GUNS
New and used. We buy, sell and Trade. Barnes-Hargraves Hdw. 742 W. Huron.

CAMPER SLEEPS 3. BUILT-IN kitchen and cupboards. $250; 46-foot Johnson hunting bow, complete outfit. $30; 12-gauge double barrel shotgun, $40. 674-0792.

CLIFF DREYER
GUN AND SPORTS CENTER
Your sporting goods store stop for all your sportsman needs. Authorized dealer for Lyman-Bushnell-Weaver and Browning scopes.
We also are authorized dealer for all BROWNING, WINCHESTER, REMINGTON, Marlin, WEATHERBY Guns on display at all times.
SCOPES MOUNTING and GUNSMITHING
50 yd. and 100 yd.
Range and Trap Shooting
15210 Holly Rd ME 4-6771
Daily and Sundays—
Holly, Michigan

GMC STEEL VAN IDEAL FOR camping, equipped with gas tank, gas stove, wiring 110 V. Picture window. 682-0733 after 8 p.m.

GUN REPAIRS, SCOPE MOUNTING blueing. We buy, sell or trade guns. Burr-Shell. 375 S. Telegraph Rd. FE 2-6708.

GUNS — BUY, SELL, TRADE
8 Bagley

HUNTING SPECIALS
1 12 gauge Winchester carbine and case, $45. Fired only one box of shells.
1 1962 Apache Chief Camper, $995.
1 Station wagon Tent camper, 11x11 ft. with Coleman and Coleman 3 burner stove, $75.
CLIFF STACHLER
AUTO AND MOBILE SALES
3099 West Huron MA 5-4028

USED BOWS FOR SALE, CALL OR 3-2277 after 4 p.m.

WESTERN SADDLE AND BRIDLE, $50. FE 2-7207.

Sand-Gravel-Dirt 76

2½ YARDS, BLACK DIRT OR peat, OR 3-9644.

A-1 BLACK DIRT — TOP SOIL, sand, and gravel. Fill dirt. Jack Ferguson. OR 3-6229.

AL'S LANDSCAPING. TOP SOIL, black dirt, fill dirt, sand and manure. FE 4-4228 Scott Lake Rd.

A-1 TOP SOIL — SAND—GRAVEL
OR 3-5730

A-1 CRUSHED STONE $4.00 yd.; bank run stone $2.25; processed road gravel $1.00 a yd.; 60x40 $1.50 washed sand and fill dirt 30c a yd.; top soil $1.00 a yd. Delivered. Sand Mountain Stone Products, 6335 Sashabaw Rd., MA 5-2161.

HOT OR FARM TOP SOIL 5 yards $10 and black dirt 6 yards $10. delivered. FE 8-3081.

DARK RICH FARM TOP SOIL 5 yards. $10 delivered. FE 4-6568.

GOOD TOPSOIL, DIRT 6 yards $10. delivered. FE 4-6568.

LUCKY'S TRACKING
Beautiful top soil, black dirt, fill, sand and gravel. UL 2-2479. OR 3-5739.

MEL'S TRUCKING
A-1 top soil, black dirt, fill dirt, sand, and gravel. FE 5-7774.

PONTIAC LAKE BUILDERS SUPplies — sand, gravel, fill dirt. OR 3-1534.

SEASONED COW MANURE FOR sale. Call FE 2-0988.

Wood-Coal-Coke-Fuel 77

AL'S LANDSCAPING, WOOD OF control, sand, gravel. FE 4-2622.

Pets—Hunting Dogs 79

1 CHIHUAHUA, TRAINED; ALSO pups (black coats). NA 7-2920.

2-YEAR-OLD BIRD AND BEAGLE dogs, male and female, make offer. Also nice puppies, 8 weeks, $5 each. 285 Airport Rd., Pontiac.

3 YOUNG COON HOUNDS, 2 OLD hounds. 6-3365 after 4.

AKC REGISTERED POODLE PUPpies, Red and apricot. FE 4-7176.

AKC REGISTERED, WHITE MINIAture poodle, male. MA 5-1396.

AKC REGISTERED WEIMARANER 3 year old female, exc. hunter. $50. 674-0792.

A POODLE, $60 UP, NO MONEY down, $12.25 a week. FE 8-3112. open evenings till 9.

AKC ST. BERNARD MALE, 5 months old, all shots, best offer. Box 172, Drayton Plains. OR 3-6725.

AKC REGISTERED GERMAN Short Haired Pointer Puppies. 4 wks. $75. FE 4-1805 or FE 8-3047.

AKC REGISTERED MINIATURE Poodle. FE 4-7513.

AKC POODLE PUPPIES, BLACK, excellent quality. OR 3-9767.

AKC DACHSHUND PUPS, $10 DOWN and $10 weekly. Call FE 8-3238.

BABY KITTENS FREE SALE
125 Summit.

BEAGLE, MALE 1½ YEARS. Reward. $25. ME 4-3653 after 5.

BEAGLE, AKC, 1½ YEARS. A-1 gun dog. OR 3-9007.

DACHSHUND PUPS, SIAMESE KITtens. FE 2-6418.

DACHSHUND PUPPIES, AKC MINIature 682-2544 or EL 6-4531.

FREE KITTENS
OR 3-1897
FREE KITTENS
FE 5-1449

FOR SALE OR TRADE. BEAGLE pups. OA 8-3284.

GUINEA PIGS, ALL PET SHOP, $8 Williams, FE 4-6433.

KITTENS. FREE TO good home
334-6264

PARAKEET AND BABY MALES, $4.95. 365 First. Rochester. OL 1-6372

WEST HIGHLAND WHITE TERrier puppies. Females, 9 weeks. LI 4-2945.

Pets—Hunting Dogs 79

Miniature Pinschers
PUPPIES $— REG. —AKC
FE 8-3481

POODLES, SILVER, FEMALE, 1 year; white toy male pup; other puppies; special clippings 2 books of stamps. 672-7741, 673-8179.

PUPPIES, NO MONEY DOWN, 12 mos. to pay. Poodles, Dachsund, Pekinese, Schnauzer. FE 4-0769

FE 8-3112 Hunt's Pet Shop

REGISTERED SPITZ, MALE, 9 mos., Black Gem. OL 1-6603.

SIAMESE KITTENS VERY REASONABLE, MA 5-1790.

WEIMARANER MIXED PUPPIES, looking for good home, call after 6. OL 1-1188.

WANTED COCKER OR PART cocker puppy or young dog. Must be good with children. MY 4-1726 after 6 p.m.

WANTED
4 little girls for 4 little kittens. Call 852-6631.

Auction 80

AUCTIONS WEDNESDAYS 7 P.M.
Will-O-Way Country Mart. 813 W. Huron. M-59 Howell 546-7469.

Auctioneer's Jubilee
Sponsored and conducted by the Michigan Auction House and Auctioneers Association, Inc., Wed., Sept. 25, 1963. 11 a.m. continuing through the evening. If weather is bad, the sale will be indoors. There is a restaurant on the premises. Come one, come two, come three, come as many persons once to the sale, you can see and hear lots of auctioneers working and selling together at 1 place. New and used merchandise of all sorts. Not a flea market. It is a consignment auction and your consignment might be welcome. 1-piece or a truck load, individual or dealer. Bring it in, we'll sell it for you. Come anytime during the sale. Commission rate is 10% and up. ALL AUCTIONEERS—MEMBERS AND NON-MEMBERS—INVITED. TO PARTICIPATE. Be sure to attend this gigantic auction. 2 cash prizes will be given away. Terms of sale, cash. Jack Hall's Auction (originally Tyler) 795 W. Clarkston Rd. Lake Orion. 1½ miles west of Highway M24. Turn at Clarkston Lake. For information call Lake Orion, MY 3-6141 or Holly, MA 4-3281.

B & B AUCTION SALES
EVERY FRIDAY 7:30 P.M.
EVERY SUNDAY 7:30 P.M.
EVERY SUNDAY 2:00 P.M.
Sporting Goods — All Types
Door Prizes Every Auction
We buy—sell—trade, retail 7 days
Consignments welcome
5089 Dixie Hwy. OR 3-2711

THURSDAY, SEPTEMBER 26, 10:00 a.m. By order of the Probate Court, Estate of Arnold Gillett, office equipment. 242 N. 3rd St., Imlay City, Mich. New and used office equipment, typewriters, adding machines, supplies, service dept., power tools, Toro, beach saw, drill press, band saw, jointer, etc. 1955 Chevrolet Carryall 1/2 delivery truck. Ad: John Beil, Auctioneer, CE 8-1738, Flint.

Plants—Trees—Shrubs 81-A

A-1 TREES, SPRUCE, PINE, FIR, 4-5 ft. average, hemlock, juniper, roughs. Dig your own. 2922 Sleeth, Walled Lake or Commerce Village. Daily. 684-0635.

BLUE SPRUCE, YEWS, JUNIPERS, Pines, Firs, 18 inch — $15. You dig. Cedar Lane Evergreen Farms, 8979 Dixie Hwy. (Old U.S. 10) 12 mi. N. of Pontiac, ¼ mi. N. of I-75 exit. MA 5-2211.

LANDSCAPED EVERGREENS, shade trees, shrubs, privet hedge. Will install or do work. Call 674-0344 Hwy.
bee. Rd. MA 5-0966.

Hobbies & Supplies 82

AQUARIUM WITH FISH AND equipment, $10 and up. MA 5-1753.

Livestock 83

3 PONY MARES
FE 2-2965

APPALOOSA STALLION, mos. old foaled, white blanket, sorrel spots. 651-3417.

EVENING AND SATURDAY
LIVERY LESSONS
ALL APPALOOSA HORSES
Children, Adults
HORSES BOARDED
GOLDEN HORSE CORRAL
1600 Joslyn Rd. Pontiac
EM 3-6811

KLEINTNER RIDING ACADEMY
Best instruction. MA 5-9171

NEW RIDING STABLE, 13650 NEAL Rd., Davisburg. 625-3023, call for details. Lessons and instructions available. Groups welcome.

Hay-Grain-Feed 84

HAY, STRAW, DELIVERED. AL'S. 775 Scott Lake Rd., FE 4-4228.

Farm Produce 86

APPLES, PEARS, SWEET CIDER
Open daily. Bakery, barbecue, in utility grade. Oakland Orchards, 2295 East Commerce Rd. 4 mi. east of Milford. 9 a.m. to 6 p.m. daily.

APPLES AND PEARS, MAHAN ORchard, 618 E. Walton. 1 block east of Joslyn. Phone FE 5-9661.

AAA PEACHES
BEAUTIFUL MACINTOSH APPLES
$2.99 A BUSHEL
3915 Auburn Rd. Near Adams Rd.

Bob & Bill's
Produce Specials
Best Grade Peaches
$2.99 A Bushel
NONE PRICED HIGHER

McIntosh Apples $2.49 Bu.
U. S. No. 1 Russet Potatoes
50-lb bag $1.25
½ bu. 50-lb. bag $5.95
New Cabbage ..... $1.59 Bu.
All Varieties of Squash ..... $1.49 Bu.
Sweet Cider 5-Doz. Bag $1.49
California Oranges, 2 Doz. 69c
Other products at good prices
Bob & Bill's Produce Co.
7605 Highland Rd. (M-59)
Pontiac, Mich.
(1 Mile West of Airport Road)

CHOICE CONCORD GRAPES, ALSO plums, M-24 E. Clarkston Rd.; Lake Orion. Mich.

CONCORD GRAPES FOR SALE
334-6026

CUSTOM COMBINING — WE WILL combine your wheat, 12' self-propelled combine, regular or belt. For a date call Ed Grouix, after 7 p.m. OA 8-3081.

DODD'S ORCHARD, 3230 W. Clarkston Rd., near Baldwin, pears, cider, apples.

Fresh Filtered Cider
Apples, pears and plums.
DIEHLS ORCHARDS AND CIDER MILL
Rose Center and Milford Rd.
South of Lyons, north of Milford

McINTOSH AND WOLF RIVER apples, 3899 Gregory Rd., Gingellville

PRIME AND CHOICE BEEF ½ or ¼ CK. 67c lb.
80 lbs. beef roast and rib steaks $34.50
(This is a wonderful buy)
50 lb. T-Bone, rib steaks and sirloin steaks $24.50
60 lb. sirloin, round and rump cuts $35.40
50 lb. side veal $27.50
75 lb. side hogs $22.50
25 lb. side of lamb $12.25
25 lb lean pork chops or smoked ham, center cuts $12.25
25 lb. Hogs fat ..... $ 1.95
25 lb. Hog head, heart, tongue, only ..... $ 2.25
25 lb. Lean stewing beef ..... $ 8.25
Richmond Meat Packers
6980 Highland Rd.
(M-59) 1 mile east of Howell
Open Daily 9 a.m. to 9 p.m.
Local Plant No. OR 4-1440. Open Sunday, closed only Monday

TOMATOES, 25 LB. BUSHEL YOU pick, Corn, 3660 Giddings Rd.

TOMATOES, 42.00 A BUSHEL YOU pick, Corn, 3660 Giddings Rd.

Farm Equipment 87

SEE US FIRST AND SAVE, JOHN DEERE HARTLAND AREA HDWE. Phone HARTLAND 2311.

SEE US FOR SALES OF NEW AND used tractors. We trade and finance. Davis Machinery Co. Ortonville. NA 7-3292. Your John Deere, Homelite and New Idea dealer.

USED TRACTORS
All sizes and makes
KING BROS.
FE 4-0734 FE 4-1662
Pontiac Rd. at Opdyke

MARMADUKE By Anderson & Leeming

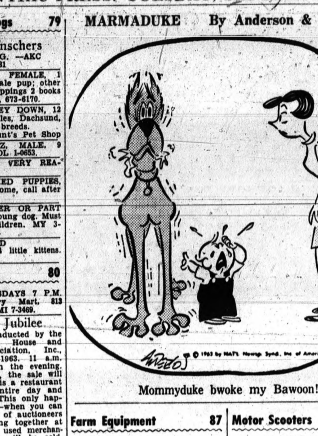

Mommyduke bwoke my Bawoon!

Farm Equipment 87

FARMALL BN TRACTOR AND CULtivator. Also Farmall 16 inch single bottom plow. 1361 Inwood Rd., Lake Orion.

Travel Trailers 88

1955 ALMA 20 FOOT, MODERN, Exc.—condition. $900. Call after 4 p.m. 682-0354.

Air-Flo
Aircraft constructed, life-time guarantee. Protwood Gravity, Mid-prod. Plus. Scamper. Siesta. Nomad Camper with bonus. Good selection of used. New rentals. Jacobson Trailer Sales, 5690 Williams Lake Rd. OR 3-2991.

AIRSTREAM LIGHTWEIGHT TRAVEL TRAILERS
Since 1932. Guaranteed for life. See them and get a demonstration. Tent Camper Trailer Sales, 3058 W. Huron (close to John Jon of Wally Byam's exciting caravans).

CENTURY CUSTOM BUILT TRAVEL TRAILERS
Lifetime guarantee. Organized Cascades. All self-contained.
SAVE ON THESE
6 1963 Centuries, from $1895
6 1963 Starlites, from $1095
1 1962 Apache Camper ..... $ 395
TOM STACHLER
AUTO AND MOBILE SALES
3091 West Huron St. 332-4028

LAYTON
One of America's leading travel trailers.
SPORT'S MOBILE HOMES
172 W. Huron St. FE 4-9743

NOW SHOWING
The New Holly Travel Trailers and Truck Campers, also Star Campaign Trailer.
ELLSWORTH AUTO and TRAILER SALES
6577 Dixie Hwy. MA 5-1400

RESULTS OF SUMMER TRADING
10 good used units, $695 to $995
New Yellowstones and Gems, 16' to 27 feet.
Self-contained and regular, priced to sell.
OXFORD TRAILER SALES
1 mile south of Lake Orion on M24
693-6321

SALES and RENTALS
Right Campers, Wolverine Truck Campers, Wonderbago Trailers, Draw-Tite, Reese, E-Z lift hitches. Sold and installed.
C. E. HOWLAND
2245 Dixie Hwy. FE 5-9566

SEE THE NEW WOLVERINE truck camper, call EM 3-3681, 1125 S. Telegraph Rd., Union Lake.

TRAVEL TRAILERS
Available—The new light weight, self contained. Also: Fleet Wing and Tawas Bayer self contained trailers.
ELLSWORTH AUTO and TRAILER SALES
6577 Dixie Hwy. MA 5-1400

Housetrailers 89

36-FOOT PONTIAC CHIEF, CLEAN and modern. Priced right. Call 332-4152.

1963 MODEL CLEARANCE
Savings galore — on all 1963 DETROITERS, ALMA, and PONTIAC CHIEFS. Compare for PRICE — QUALITY — and LIVABILITY. You get much more for less during our 1963 model clearance.
Also over 25 used 8' and 10' wide trailers at greatly reduced prices.
Bob Hutchinson
MOBILE HOMES
4301 Dixie Highway OR 3-1202
Drayton Plains
Open 9 to 9 Daily Sat. 9-6

CASH FOR USED TRAILERS, PONtiac Mobile Homes. FE 5-9902.

EXPERT MOBILE HOME REPAIR service, free estimates. Also parts and accessories. Bob Hutchinson, Mobile Home Sales, Inc. 4301 Dixie Hwy., Drayton Plains. OR 3-1202.

NATIONAL 24'x8' ALL ALUMINUM 2 bedroom, full bath, with or without awning, will sell cheap. 334-7838.

OXFORD TRAILER SALES
New 60' and 53' 12' wide, 2 and 3-bedroom Marlettes. One of the best buys in mobile living anywhere today. See the latest in ultra modern, 58' 12' wide Vagabond deluxe. For those who want only the best.
48' x 16' wide General, a complete home, 2 or 3 bedrooms. These units on display right now.
Other new 10' wides plus 20 used coaches, all prices. Priced to suit the buyer, terms reasonable.
OXFORD TRAILER SALES
1 mile south of Lake Orion on M24
MY 2-0721

PONTIAC CHIEF 8x44, CABANA Hy-ris. 8x16, 2 patios. 256 Red Mill Dr., Auburn Heights Trailer Ct.

Parkhurst Trailer Sales
PARKER'S MOBILE LIVING is 60 feet. Featuring New Moon-Buddy and Nomads.
Located half way between Orion and Oxford on M24, next to Alban Country Center. MY 3-6611.

SHORTS MOBILE HOMES
Good used house type trailers.
10 PER CENT DOWN. Cars wired and hitches installed. Complete line of parts and bottle gas.
Wanted Clean Trailers
FE 4-9743 3172 W. Huron

Used Bargains
33' 2-bedroom, Pacemaker
40' 2-bedroom, Pontiac
36' 2-bedroom, NATIONAL
31' CHEVY
31 ROYAL
28' Cory, $495.
10' Wides—
50' 2-bedroom DETROITER
50' SPANO-wide DETROITER
35' SPANO-WIDE DETROITER

ALL ABOVE UNITS HAVE BEEN FULLY RECONDITIONED. Terms as low as $195 down.
Bob Hutchinson, Mobile Home Sales, Inc. 4301 Dixie Hwy., Drayton Plains. OR 3-1202.

Tires—Auto-Truck 92

NEW FIRESTONE NYLON
TRUCK TIRES
600x16 ..... $14.95
650x16 ..... $18.95
700x16 ..... $22.95
670x15 ..... $17.95
700x15 ..... $23.95
750x20 ..... $43.95
825x20 ..... $46.95
plus Tax and Recapable Tire
24 hr. service on recapping
600x16 Thru 1100x20
CALL Dick Curran
Store Home 682-1061
Firestone Store, 146 Huron

Auto Service 93

CRANKSHAFT GRINDING IN THE car. Cylinders rebored. Zock Machine Shop, 23 Hood. Phone FE 2-2363.

New and Used Trucks 94

1958 INTERNATIONAL TANDAM truck, A-1 condition, sell or trade, will accept car as trade in FE 8-3215.

1957 Ford
Door-to-Door
Milk Delivery Truck
Extra heavy duty suspension, drive, automatic transmission, real sharp throughout. Yours for any reasonable offer you make us.
BEATTIE
"Your FORD DEALER Since 1930"
ON DIXIE HWY. IN WATERFORD AT THE EXPLORIT
OR 3-1291

Better
Used Trucks
GMC
Factory Branch
OAKLAND AT CASS
FE 5-9485
CLEARANCE
MUST GO THIS MONTH.
'59 Chevy panel—was $795
SALE $595
'60 VW Glass van—was $995
SALE $795
'59 Ford sedan delivery—was $695
SALE $495
'61 Renault van—was $895
SALE $695
ALSO
8 new '63 Ford Econoline vans at below factory invoice. Save over $500.
FE 5-7843

JOHN McCALLIFFE
FORD
630 Oakland Ave.
FE 5-4101
DODGE PICKUP
FE 8-0638 Bus., Bun., Mon.

INTERNATIONAL CO-OUT 1962, 2 wheel drive. $1,250. OR 3-9566.

JEEP
"Your Authorized Dealer"
OLIVER
BUICK and JEEP
210 Orchard Lake
FE 2-9101
New 1963
Chevrolet Corvair, standard transmission, 102 horsepower engine. Heavy duty shocks. Priced to sell.
Van Camp Chevrolet
Milford MI 4-3511

1949 STUDEBAKER PICK-UP, $55. ME 4-3923

Auto Insurance 104

SAVE
on Auto Insurance
New Acina Auto-Rite Policy saves careful drivers $100 and more. Liability: $15,000—medical, $1,000 death benefit, $20,000 uninsured motorist coverage.
$11.00 QUARTERLY
2 cars $17.

New and Used Cars 106

1962 CHEVROLET BEL-AIRE, RED. Radio, seat covers, 3 door, 6 cylinder, stick. Write any like new. 5,500 mi. $1,895. OR 3-3411.

1956 CHRYSLER CONVERTIBLE, no rust, full power. $395. LLOYDS
2027 Oakland Ave. FE 8-4055

1960 RENAULT $395
1958 Mako 65 MPG 395
1957 Chrysler like new 395
1956 Chevrolet excellent 395
1955 Chevy and Pontiac $145
Few trucks and pick-ups
Plenty of others $10 up.
Economy DISCOUNT, 2335 Dixie Hwy

1957 DeSOTO, 2 DOOR, $175. SAVE. Auto., PE 5-3278.

BY OWNER — 1958 DeSOTO Sportsman, 4-door hardtop, steadying finish inside and out, no rust, power steering and brakes, exc. tires, radio, FE 2-5190.

1957 DODGE CONVERTIBLE IN good condition. Call FE 2-5308.

1961 DODGE POLARA "AIR CONDITIONED" 4 door hardtop equipped with automatic transmission, power steering and brakes, tinted glass, radio, heater, seat belts, many other extras and excellent whitewall tires. Original metallic brown factory finish and special vinyl interior are immaculate. You will enjoy driving this fine performing beauty and the full price is only $1595. Easy payments will be arranged to fit your budget and you get a one year written guarantee.

BIRMINGHAM
CHRYSLER-PLYMOUTH
912 S. Woodward MI 7-3214

1958 DODGE 4 DOOR, POWER steering and brakes. Auto. transmission. Less than 30,000 mi. $495. 626-7014 after 4.

1962 DODGE "440" 2 DOOR HARDTOP, tinted in a rich metallic brown with the interior trimmed in soft metallic bronze vinyl. Equipment includes automatic die, heater, whitewall tires and other extras. Buying this one owner beauty is like buying a new car except that our price is only $1785. Financing can be arranged on easy new car terms and you get a full year written guarantee.

BIRMINGHAM
CHRYSLER-PLYMOUTH
912 S. Woodward MI 7-3214

1950 FORD MODEL "A" REAL good condition. DON'S USED CARS, 677 S. Lapeer Rd., ORION, MY 2-3041.

1958 EDSEL 4-DOOR SEDAN, brand new in and out, it's a steal at $395.
LLOYDS
2023 Oakland Ave. FE 8-4055

1953 FORD V8 STICK.
MI 6-5251

1954 FORD CONVERTIBLE V-8 stick; '55 Pontiac 2 door; '56 Plymouth; '56 Packard, runs like new; '57 Plymouth 6 stick. Gordon's Pure Oil Service, 3097 Joslyn. FE 5-6300

1955 FORD STATION WAGON. Runs good, $150. 183 Florence.

1957 Ford
Door to Door
Milk Delivery Truck
Extra heavy insulation, standard drive, automatic transmission, sharp throughout, yours for any reasonable offer you make us.

BEATTIE
"Your FORD DEALER Since 1930"
ON DIXIE HWY. IN WATERFORD AT THE STOPLIGHT
OR 3-1291

HOMER HIGHTS
Motors, Inc.

1962 CHEVY BISCAYNE STATION WAGON with 6-cyl engine, automatic transmission, radio, heater, Only $1,845.

Chevrolet-Pontiac-Buick
Oxford, Mich. OA 8-2528

1957 FORD STATION WAGON, 8-cylinder with automatic radio and heater, whitewall tires, full price $197, monthly payments only $8.52.
King Auto Sales
3275 W Huron St.
FE 5-0609

1958 FORD WITH A BLUE AND white finish, 6 cyl. automatic. $195.
LLOYDS
2023 Oakland Ave. FE 8-4055

1958 FORD 4 DOOR SEDAN, sparkling black beauty, with V-8 engine, automatic, $495.
LLOYDS
2023 Oakland Ave. FE 8-4055

1959 FORD 6 FORDOMATIC, ONE owner, reas., 3299 Homestead Dr.

1956 FORD 2 DOOR, RADIO, HEATER, WHITEWALL TIRES, AUTO. TRANSMISSION. ABSOLUTELY NO MONEY DOWN. Payments at $26.75 per. mo. See Mr. Parks at Harold Turner Ford. MI 4-7500.

1959 FORD STATION WAGON (1) 8 door V-8 stick. (1) 6 cylinder automatic. $395 each full price. No money down. Your choice.
LUCKY AUTO SALES
"Pontiac's Discount Lot"
193 S. Saginaw FE 4-2214

1958 FORD WAGON. FORDOMATIC. Very nice! Must sell. UL 2-3936.

1959 FORD GALAXIE 2 DOOR hardtop. V-8 stick shift. $695 full price with no money down.
LUCKY AUTO SALES
"Pontiac's Discount Lot"
193 S. Saginaw FE 4-2214

1959 FORD T-BIRD HARDTOP Power. OR 3-2092.

1959 FORD COUNTRY SEDAN, STATION wagon, 4-door, 6-cylinder automatic, radio, heater, Low mileage, one owner, extra clean. $895. JEROME FERGUSON, Rochester, Ford Dealer. OL 1-9711.

1960 FALCON 2-DOOR, AUTOMATIC, radio, heater. Excellent condition. $775. 794 Cranton Rd., Bloomfield Hills. MI 4-4638.

1960 FORD FAIRLANE, $895, SMITH Motor Sales, 128 Oakland.

1960 FORD 4-DOOR, 6-CYLINDER, standard trans. Radio, heater. Power steering. Power brakes. Special for the week. $795. JEROME FERGUSON, Rochester, Ford Dealer. OL 1-9711.

1960 FALCON WAGON, RADIO, HEATER, AUTO. TRANSMISSION. WHITEWALL TIRES. ABSOLUTELY NO MONEY DOWN. Payments of $28.75 per mo. See Mr. Parks at Harold Turner Ford. MI 4-7500.

1960 FALCON 2 DOOR STRAIGHT stick, $495 full price with no money down.
LUCKY AUTO SALES
"Pontiac's Discount Lot"
193 S. Saginaw FE 4-2214

1961 FORD GALAXIE CONVERTIBLE, V-8 engine, automatic. Power steering and brakes. Radio, heater, whitewalls. White with turquoise interior. Only $1,495. Easy terms. PATTERSON CHEVROLET CO., 1000 S. WOODWARD AVE., BIRMINGHAM. MI 4-2735.

1961 FALCON, 2 DOOR, AUTOMATIC, good condition. 656-1504.

1961 FALCON FUTURA, RED, bucket seats, radio and heater, white sidewalls, very clean. 363-0431

BARGAINS
IN AUTO
GEMS

1960 PONTIAC Star Chief 4-door hardtop, beautiful mag. finish, hydramatic transmission, radio, heater, power steering and brakes, whitewalls, a gem!

1960 PONTIAC Catalina 4-door hardtop, hydramatic transmission, radio, heater, whitewalls, power steering and brakes, a ruby throughout!

WE HAVE A FEW
1963 DEMOS
THAT MUST GO!!
TERRIFIC DEALS!
STOP IN
LET'S DEAL TODAY!
Haupt Pontiac
One Mile North of U.S. 10 on M-13
Open Monday, Tuesday and Thursday until 9 p.m.

1961 FALCON 2 DOOR, RADIO, HEATER, ECONOMY ENGINE, WHITEWALL TIRES. ABSOLUTELY NO MONEY DOWN. Payments of $17.75 per mo. See Mr. Parks at Harold Turner Ford. MI 4-7500.

1960 FORD GALAXIE 4 DOOR hardtop, stick shift with overdrive. Power steering. $700. PE 2-4283.

1962 FALCON FUTURA 2-DOOR, 6-cylinder, standard transmission, radio, heater, whitewall tires, extra sharp. $1,595. JEROME FERGUSON, Rochester, Ford Dealer. OL 1-9711.

1962 FORD FAIRLANE 500 2-DOOR, Cyl., stick, 25,000 miles. $1,800. Clyde, 627-4427.

1962¼ FORD GALAXIE, 4-DOOR hardtop. 6,000 miles. Call after 6:30. MI 4-0921.

1963 T-BIRD, FULL POWER. $3500. Phone OR 3-7150

1959 LINCOLN 4 DOOR, LIKE NEW tires, $827. LI 8-3080.

1956 MERCURY 4 DOOR HARDTOP, Merc-O-Matic, radio, heater, pvt. owner, $150. OR 3-6309 after 6 p.m.

ONE-OWNER
USED CARS
SAVE at
SPARTAN
Dodge, Inc.
211 S. Saginaw St.
FE 5-4541

PAY CASH FOR A USED CAR with a Consolidation Loan up to $3,000. Convenient payments and life insurance at NO EXTRA COST.
Phone or Apply in Person
Family Acceptance Corp.
317 National Bldg. 10 W. Huron
Telephone FE 8-4023

Birmingham Trade
1960 MERCURY Colony Park 9-passenger, automatic transmission, radio, heater, power steering. Sharp one owner, and only $1,495.
BOB BORST
Lincoln-Mercury
550 S. Woodward Ave.
Birmingham MI 6-6538

1960 FORD FAIRLANE, $895, SMITH Motor Sales, 128 Oakland.

1960 FORD 4-DOOR, 6-CYLINDER, standard trans. Radio, heater. Power steering. Power brakes. Special for the week. $795. JEROME FERGUSON, Rochester, Ford Dealer. OL 1-9711.

1960 FALCON WAGON, RADIO, HEATER, AUTO. TRANSMISSION. WHITEWALL TIRES. ABSOLUTELY NO MONEY DOWN. Payments of $28.75 per mo. See Mr. Parks at Harold Turner Ford. MI 4-7500.

1960 FALCON 2 DOOR STRAIGHT stick, $495 full price with no money down.
LUCKY AUTO SALES
"Pontiac's Discount Lot"
193 S. Saginaw FE 4-2214

1961 FORD GALAXIE CONVERTIBLE, V-8 engine, automatic. Power steering and brakes. Radio, heater, whitewalls. White with turquoise interior. Only $1,495. Easy terms. PATTERSON CHEVROLET CO., 1000 S. WOODWARD AVE., BIRMINGHAM. MI 4-2735.

1961 FALCON, 2 DOOR, AUTOMATIC, good condition. 656-1504.

1961 FALCON FUTURA, RED, bucket seats, radio and heater, white sidewalls, very clean. 363-0431

BARGAINS
IN AUTO
GEMS

1960 PONTIAC Star Chief 4-door hardtop, beautiful mag. finish, hydramatic transmission, radio, heater, power steering and brakes, whitewalls, a gem!

1960 PONTIAC Catalina 4-door hardtop, hydramatic transmission, radio, heater, whitewalls, power steering and brakes, a ruby throughout!

WE HAVE A FEW
1963 DEMOS
THAT MUST GO!!
TERRIFIC DEALS!
STOP IN
LET'S DEAL TODAY!
Haupt Pontiac
One Mile North of U.S. 10 on M-13
Open Monday, Tuesday and Thursday until 9 p.m.

1957 MERCURY 2 DOOR, RADIO, HEATER, AUTO. TRANSMISSION, POWER STEERING. ABSOLUTELY NO MONEY DOWN. Payments of $17.05 per mo. See Mr. Parks at Harold Turner Ford. MI 4-7500.

1957 MERCURY, POWERED, $175. Save Auto, FE 5-3278.

1963 COMET DELUXE 4-DOOR, automatic, radio, heater, whitewalls. White with blue interior. 4,000 actual miles. New-car guarantee. Only $1,895. Easy terms. PATTERSON CHEVROLET CO., 1000 S. WOODWARD AVE., BIRMINGHAM. MI 4-2735.

1962 FALCON FUTURA 2-DOOR, 6-cylinder, standard transmission, radio, heater, whitewall tires, extra sharp, $1,595. JEROME FERGUSON, Rochester, Ford Dealer. OL 1-9711.

1962 FORD FAIRLANE 500 2-DOOR, Cyl., stick, 25,000 miles. $1,800. Clyde, 627-4427.

1962¼ FORD GALAXIE, 4-DOOR hardtop. 6,000 miles. Call after 6:30. MI 4-0921.

1963 T-BIRD, FULL POWER. $3500. Phone OR 3-7150

1959 LINCOLN 4 DOOR, LIKE NEW tires, $827. LI 8-3080.

1956 MERCURY 4 DOOR HARDTOP, Merc-O-Matic, radio, heater, pvt. owner, $150. OR 3-6309 after 6 p.m.

ONE-OWNER
USED CARS
SAVE at
SPARTAN
Dodge, Inc.
211 S. Saginaw St.
FE 5-4541

PAY CASH FOR A USED CAR with a Consolidation Loan up to $3,000. Convenient payments and life insurance at NO EXTRA COST.
Phone or Apply in Person
Family Acceptance Corp.
317 National Bldg. 10 W. Huron
Telephone FE 8-4023

Birmingham Trade
1960 MERCURY Colony Park 9-passenger, automatic transmission, radio, heater, power steering. Sharp one owner, and only $1,495.
BOB BORST
Lincoln-Mercury
550 S. Woodward Ave.
Birmingham MI 6-6538

MERCURY, 1961 CONVERTIBLE. Power steering. Power brakes. $1550. OL 1-6712.

Birmingham Trade
1961 MERCURY 9-passenger wagon, automatic transmission, radio, heater, power steering and brakes. Full price $1,795.
BOB BORST
Lincoln-Mercury
550 S. Woodward Ave.
Birmingham MI 6-6538

1953 FORD V8 STICK.
MI 6-5251

1954 FORD CONVERTIBLE V-8 stick; '55 Pontiac 2 door; '56 Plymouth; '56 Packard, runs like new; '57 Plymouth 6 stick. Gordon's Pure Oil Service, 3097 Joslyn. FE 5-6300

1955 FORD STATION WAGON. Runs good, $150. 183 Florence.

1957 Ford
Door to Door
Milk Delivery Truck
Extra heavy insulation, standard drive, automatic transmission, sharp throughout, yours for any reasonable offer you make us.

BEATTIE
"Your FORD DEALER Since 1930"
ON DIXIE HWY. IN WATERFORD AT THE STOPLIGHT
OR 3-1291

HOMER HIGHTS
Motors, Inc.

1962 CHEVY BISCAYNE STATION WAGON with 6-cyl engine, automatic transmission, radio, heater, Only $1,845.

Chevrolet-Pontiac-Buick
Oxford, Mich. OA 8-2528

1957 FORD STATION WAGON, 8-cylinder with automatic radio and heater, whitewall tires, full price $197, monthly payments only $8.52.
King Auto Sales
3275 W Huron St.
FE 5-0609

1958 FORD WITH A BLUE AND white finish, 6 cyl. automatic. $195.
LLOYDS
2023 Oakland Ave. FE 8-4055

1958 FORD 4 DOOR SEDAN, sparkling black beauty, with V-8 engine, automatic, $495.
LLOYDS
2023 Oakland Ave. FE 8-4055

1959 FORD 6 FORDOMATIC, ONE owner, reas., 3299 Homestead Dr.

1956 FORD 2 DOOR, RADIO, HEATER, WHITEWALL TIRES, AUTO. TRANSMISSION. ABSOLUTELY NO MONEY DOWN. Payments of $26.75 per. mo. See Mr. Parks at Harold Turner Ford. MI 4-7500.

1959 FORD STATION WAGON (1) 8 door V-8 stick. (1) 6 cylinder automatic. $395 each full price. No money down. Your choice.
LUCKY AUTO SALES
"Pontiac's Discount Lot"
193 S. Saginaw FE 4-2214

1958 FORD WAGON. FORDOMATIC. Very nice! Must sell. UL 2-3936.

1959 FORD GALAXIE 2 DOOR hardtop. V-8 stick shift. $695 full price with no money down.
LUCKY AUTO SALES
"Pontiac's Discount Lot"
193 S. Saginaw FE 4-2214

1959 FORD T-BIRD HARDTOP Power. OR 3-2092.

1959 FORD COUNTRY SEDAN, STATION wagon, 4-door, 6-cylinder automatic, radio, heater, Low mileage, one owner, extra clean. $895. JEROME FERGUSON, Rochester, Ford Dealer. OL 1-9711.

1960 FALCON 2-DOOR, AUTOMATIC, radio, heater. Excellent condition. $775. 794 Cranton Rd., Bloomfield Hills. MI 4-4638.

1960 FORD FAIRLANE, $895, SMITH Motor Sales, 128 Oakland.

1960 FORD 4-DOOR, 6-CYLINDER, standard trans. Radio, heater. Power steering. Power brakes. Special for the week. $795. JEROME FERGUSON, Rochester, Ford Dealer. OL 1-9711.

1960 FALCON WAGON, RADIO, HEATER, AUTO. TRANSMISSION. WHITEWALL TIRES. ABSOLUTELY NO MONEY DOWN. Payments of $28.75 per mo. See Mr. Parks at Harold Turner Ford. MI 4-7500.

1960 FALCON 2 DOOR STRAIGHT stick, $495 full price with no money down.
LUCKY AUTO SALES
"Pontiac's Discount Lot"
193 S. Saginaw FE 4-2214

1961 FORD GALAXIE CONVERTIBLE, V-8 engine, automatic. Power steering and brakes. Radio, heater, whitewalls. White with turquoise interior. Only $1,495. Easy terms. PATTERSON CHEVROLET CO., 1000 S. WOODWARD AVE., BIRMINGHAM. MI 4-2735.

1961 FALCON, 2 DOOR, AUTOMATIC, good condition. 656-1504.

1961 FALCON FUTURA, RED, bucket seats, radio and heater, white sidewalls, very clean. 363-0431

BARGAINS
IN AUTO
GEMS

1960 PONTIAC Star Chief 4-door hardtop, beautiful mag. finish, hydramatic transmission, radio, heater, power steering and brakes, whitewalls, a gem!

1960 PONTIAC Catalina 4-door hardtop, hydramatic transmission, radio, heater, whitewalls, power steering and brakes, a ruby throughout!

WE HAVE A FEW
1963 DEMOS
THAT MUST GO!!
TERRIFIC DEALS!
STOP IN
LET'S DEAL TODAY!
Haupt Pontiac
One Mile North of U.S. 10 on M-13
Open Monday, Tuesday and Thursday until 9 p.m.

1957 DODGE 2 DOOR, 6 PASSENGER, fully equipped and sharp. $1695.
Suburban Olds
565 S. Woodward MI 4-4485

1963 OLDS '88 4-DOOR HARDTOP, full power, one owner, Birmingham trade. Sale priced at only $2,495.
Suburban Olds
565 S. Woodward Ave. MI 4-4485

1955 PLYMOUTH WAGON V8 AUTO 1 owner $150. LLOYDS

1958 PLYMOUTH — CLEAN, EXCELLENT condition. New motor, radio, heater, V8, stick, whitewalls. EM 3-3196.

1959 PLYMOUTH "FURY" 4 DOOR sedan equipped with V-8 engine, automatic transmission, radio, heater and fine whitewall tires. Alaska white finish with a blue top and neat interior. An excellent family car that performs and handles very nicely and it is guaranteed in writing for a full year. A lot of car for only $595. Easy payments can be arranged to fit your budget.
BIRMINGHAM
CHRYSLER-PLYMOUTH
912 S. Woodward MI 7-3214

1963 PLYMOUTH WAGON 9 PASSENGER V-8, manual shift, power steering, tinted windshield, undercoat, seat belts. OR 3-3832 after 6.

1963 VALIANT, FOR INFORMATION call PE 2-2534.

1961 PLYMOUTH "ECONOMY 6" 2-door sedan that is exceptionally nice. Original metallic green factory finish and matching interior are in new car condition. A fine performing car that is guaranteed in writing for a full year and it is equipped with automatic transmission, radio, heater, chrome wheel covers and excellent whitewall tires. We do not believe you can buy more for your money anywhere as our low full price is only $1,595. Easy payments can be arranged to suit you.
BIRMINGHAM
CHRYSLER-PLYMOUTH
912 S. Woodward MI 7-3214

1949 PONTIAC GOOD TRANSPORTation, $50. OL 1-1030.

1952 PONTIAC, GOOD RUNNING condition, $95. PE 5-7013 after 4.

1953 PONTIAC 611 MELROSE 334-1920

1957 PONTIAC SUPER CHIEF 4-door wagon, radio, heater, automatic, double power, exceptional by clean car. Priced right 1958 Rambler American. Super 2-door, stick shift. Excellent rubber, runs good, $295.
PEOPLES AUTO SALES
68 Oakland Ave. FE 2-2351

1956 PONTIAC, $125, AL'S MARATHON, 338-9525.

1956 PONTIAC, HYDRAMATIC, top condition, $200. 626-9676.

Birmingham
TRADES
Everey used car offered for retail to the public is a bonafide 1 - owner, low mileage, sharp car. 1-year parts and labor warranty.

FISCHER
BUICK
515 S. Woodward
Birmingham MI 4-9100

1958 PONTIAC CHIEFTIAN, 4-DOOR hardtop, has double power, full liquidation price $397, weekly payments only $3.12. No money down.
LIQUIDATION LOT
60 S. Telegraph Rd.
Across from Tel-Huron

1955 PONTIACS FROM $395, SEDAN and hardtops.
LLOYDS
2023 Oakland Ave. FE 8-4055

1959 PONTIAC CATALINA. MUST sell quick. $875.
Paul Jones Realty FE 4-8539

1962 PONTIAC 4-DOOR VENTURA. 37,000 actual miles. New tires. Excellent condition. FE 4-6656.

1953a THRU 1958a
Any make or model
You pick it — We'll finance it
You call or have your dealer
Call FE 4-0866. It's easy
COMMUNITY NATIONAL BANK

1961 PONTIAC CATALINA CONVERTIBLE, power, clean. One-owner. OR 3-6650 or 338-9673.

TEMPEST LeMANS 8 CONVERTIBLE. White with red interior, stick. OR 3-2114.

1965 PONTIAC CATALINA 4-DOOR, hydra., power, whitewalls, loaded, 11,000 miles. Sharp. — $2,225. PE 8-6654.

1962 BONNEVILLE CONVERTIBLE, red with white top, just like new, perfect condition. $2,495. PE 2-3611.

1962 LeMANS TEMPEST, LOADED, $1,695 OR 3-7895.

1962 GRAND PRIX, GOLD, TRIpower, automatic. OR 3-7611.

1962 PONTIAC CONVERTIBLE HYdramatic. PE 5-1200.

1963 CATALINA HARDTOP — Beautiful blue — like new — has power steering— power brakes — Hydramatic — radio — heater — back up lights — whitewall tires— private owner — low mileage. — $2,195. 8747 Lakeview, Walters Lake (Clarkston Rd. 1) MA 5-1317.

1962 PONTIAC CATALINA 2-DOOR with power steering and brakes, one owner, like new, $1,995.
Suburban Olds
565 S. Woodward Ave. MI 4-4485

SAVE ON NEW AND USED CARS AT
WILSON
PONTIAC
CADILLAC
1350 N. Woodward MI 4-1930
Birmingham Michigan

RAY
SIMMONS
DEMOS

1963 T-BIRD hardtop, with Power steering, brakes, Radio, whitewalls, low mileage. Spotless.

1963 GALAXIE 500XL 2-door hardtop, 220 h.p. motor, Cruis-O-Matic, radio, 2-speed whitewalls, washers, Power steering, brakes, padded dash and 2 visors. A beauty!

1963 FORD GALAXIE 500 2-door Victoria 289 h.p. Cruise-O-Matic Power steering and brakes. Radio, sharp.

1963 FORD F100 ½-ton style side with 6-cyl. stick, step rear bumpers with mirrors, low mileage, and clean throughout!

1963 FAIRLANE 2-door with V8 engine, radio, and Fordomatic transmission, sharp!

1963 FORD Galaxie 500 4-door sedan, V8 engine, Cruise-O-Matic transmission, Power steering and brakes, radio, like new!

RAY
SIMMONS
FORD
WHERE BETTER SERVICE KEEPS YOU SOLD
941 S. Lapeer Rd.
Lake Orion MY 2-2611

1963 PONTIAC CATALINA, CONVERTIBLE, Hydramatic, Power steering, brakes, etc. Bronze finish. GM Exec., $2,895. Phone 651-3984.

1962 TEMPEST SEDAN, AUTOMATIC, power steering. 23,000 miles, owner. FE 4-2186.

1963 PONTIAC BONNEVILLE CONVERTIBLE, automatic, power steering brakes, windows, antenna, tinted glass, radio and heater, like new, full liquidation price $3,197. No money down.
LIQUIDATION LOT
60 S. Telegraph
Across from Tel-Huron

—Today's Television Programs—

Programs furnished by stations listed in this column are subject to change without notice

Channel 2—WJBK-TV Channel 4—WWJ-TV Channel 7—WXYZ-TV Channel 9—CKLW-TV Channel 56—WTUS

TONIGHT

6:00 (2) (4) News, Weather, Sports
(7) Movie: "Battle Stations." (In Progress)
(9) Capt. Jolly and Popeye
(56) What's New
6:25 (7) Weather, News, Sports
6:30 (2) (4) National News
(9) Quick Draw McGraw
(56) Beyond the Earth
7:00 (2) Hennesey
(4) (Color) Weekend
(7) Mike Hammer
(9) Bat Masterson
(56) French Through TV
7:30 (2) Real McCoys
(4) Mr. Novak
(7) Combat
(9) Movie: "Young Man With a Horn." (1950) Kirk Douglas, Lauren Bacall, Doris Day.
(56) Court of Reason
8:00 (2) Red Skelton
8:30 (4) Redigo
(7) McHale's Navy
9:00 (2) Petticoat Junction
(4) Richard Boone
(7) (Color) Greatest Show on Earth
9:30 (2) Jack Benny
(9) Front Page Challenge
10:00 (2) Garry Moore
(4) (Special) (Color) Andy Williams
(7) Fugitive
(9) Cheaters
10:30 (4) Chet Huntley Reporting
(9) Live and Learn
11:00 (2) (4) (7) (9) News, Weather, Sports
11:25 (7) Movie: "The Burglar." (1957) Dan Duryea, Jayne Mansfield.
11:30 (2) Steve Allen
(4) (Color) Johnny Carson
(9) Movie: "His Kind of Woman." (1951) Robert Mitchum
1:00 (2) Peter Gunn
(4) Best of Groucho
1:30 (7) After Hours

WEDNESDAY MORNING

6:15 (2) Meditations
6:20 (2) On the Farm Front
6:25 (2) News
6:30 (2) Sunrise Semester
(4) Classroom
(7) Funews
7:00 (2) News
(4) Today
(7) Johnny Ginger
7:05 (2) Fun Parade
7:45 (2) King and Odie
8:00 (2) Captain Kangaroo
(7) Big Show
8:30 (7) Movie: "When Tomorrow Comes." (1939) Irene Dunne, Charles Boyer.
8:45 (56) English V
8:50 (9) Warm-Up
8:55 (9) Morgan's Merry-Go-Round
9:00 (2) Movie: "Typhoon." (1940) Dorothy Lamour, Robert Preston
(4) Living
(9) Romper Room
9:10 (56) All Aboard for Reading
9:30 (9) Jack La Lanne
9:35 (56) Numerically So
10:00 (4) Say When
(9) Movie: "So Long at the Fair." (1951) Jean Simmons
(56) Spanish Lesson
10:15 (7) News
(56) Our Scientific World
10:25 (4) News
10:30 (2) I Love Lucy
(4) (Color) Play Your Hunch
(7) Girl Talk
10:40 (56) French Lesson
10:55 (56) Spanish Lesson
11:00 (2) McCoys
(4) Concentration
(7) Price Is Right
11:10 (56) Let's Read
11:30 (2) Pete and Gladys
(4) (Color) Missing Links
(7) Seven Keys
(9) Hawkeye

WEDNESDAY AFTERNOON

12:00 (2) Love of Life
(4) (Color) First Impression
(7) Ernie Ford
(9) Take 30
12:25 (2) News
12:30 (2) Search for Tomorrow
(4) Truth or Consequences
(7) Father Knows Best
(9) People in Conflict
12:35 (56) Spanish Lesson
12:45 (2) Guiding Light
12:50 (56) All Aboard for Reading
12:55 (4) News
1:00 (2) Star Performance
(4) Conversation Piece
(7) General Hospital
(9) Movie: "Always in My Heart." (1942) Kay Francis, Walter Huston.
1:10 (56) French Lesson
1:30 (2) As the World Turns
(4) Make Room for Daddy
(7) Bachelor Father
(56) World in Focus
2:00 (2) Password
(4) (Color) People Will Talk
(7) Mr. Lucky
(56) Adventure in Science
2:25 (4) News
2:30 (2) Hennesey
(4) Doctors
(7) Day in Court
2:35 (56) Numerically So
2:55 (7) News
3:00 (2) To Tell the Truth
(4) Loretta Young
(7) Queen for a Day
(56) Spanish Lesson
3:15 (9) News
3:25 (2) News
3:30 (2) Edge of Night
(4) (Color) You Don't Say!
(7) Who Do You Trust?
(9) Vacation Time
(56) Superintendent Reports
3:30 (56) Memo to Teachers
4:00 (2) Secret Storm
(4) Match Game
(7) Trailmaster
(56) Teacherama
4:25 (4) News
4:30 (2) Movie: "Three Sundays to Live." (1956) Kieron Moore.
(4) Mickey Mouse Club
(9) Hercules
5:00 (4) (Color) George Pierrot
(7) Movie: "The Fast and the Furious." (1954) John Ireland, Dorothy Malone
(9) Larry and Jerry
5:15 (56) Friendly Giant
5:30 (56) What's New
5:45 (9) Rocky and His Friends
5:55 (2) Weather
5:55 (4) Carol Duvall

TV Features

Boone Theater Starts

MR. NOVAK, 7:30 p.m. (4) Drama series about high school teacher and principal debuts with story of Novak (James Franciscus) trying to lure drop-out back to school.

REDIGO, 8:30 p.m. (4) Jim Redigo (Richard Egan), ranch foreman of last season's "Empire," starts this year with his own spread.

PETTICOAT JUNCTION, 9:00 p.m. (2) Bea Benaderet (Cousin Pearl on "Beverly Hillbillies") starts series of her own as widow who operates a country hotel with three beautiful daughters.

RICHARD BOONE, 9:00 p.m. (4) Boone and 10-player repertory company begin series in which they will portray different roles each week. In premiere, prosecuting attorney (Boone) ruthlessly tries to get confession from murder suspect.

ANDY WILLIAMS, 10:00 p.m. (4) Janet Leigh, Art Carney are among guests on color special.

SPORTS

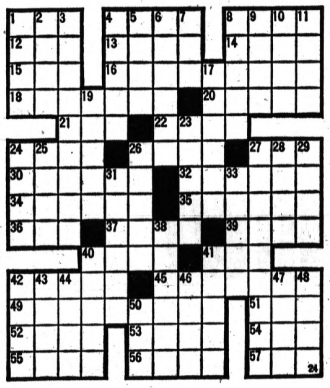

ACROSS

1 Golf term
4 Boxing guard
8 Baseball catcher's —
12 Chemical suffix
13 Hot rod accessory
14 Continent
15 Long-tailed titmouse
16 Qualified contestants
18 Young hens
19 Bamboolike grasses
21 Norse goddess of healing
22 "Black Earth" city
24 Discrimination
26 Presently
27 Manuscripts (ab.)
30 Mean
32 Masterful
34 Having layers
35 Plant adjustment
36 Aged
37 Becomes jellylike
38 Animal doctors (coll.)
40 Ancient Irish capital
41 Chevalier's sea
42 Propel a marble
45 Extended
49 Good sportsman is this
50 Supplicate
52 Athena
53 Feminine appellation
54 Loiter
55 "Untouchable" on TV
56 Ivan or Peter
57 Stream in Germany

DOWN

1 Sloping way
2 Two-toed sloth
3 Disregarded
4 Pilot
5 Incline
6 Prayer
7 Cribbage term
8 Girl's name
9 Small island
10 Bound
11 Soviet news agency
17 Peaceful
19 Measure
23 Wanders
24 Yugoslav big wig
25 Indigo
26 Viper
27 Wretched
28 Aperture
29 Soap-making frame
31 Nullify
33 Carouse
38 Rabbits
39 Roman robes
41 Tooth
42 Look over
43 Pit
44 Individuals
46 Genus of frogs
47 Sports group
48 Hen products
50 Burmese wood sprite

Answer to Previous Puzzle

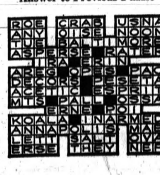

Young Algonac Man Killed by Car in Ontario

WALPOLE ISLAND, Ont. (AP) — A car struck and killed Bemas Thomas, 24, of Algonac, yesterday in front of Thomas' brother's home.

The car's driver was Mrs. Edison Isaac, who operates a taxi service on the island, about 15 miles northwest of Chatham.

AP Photofax

WHERE'S THE PRINCESS? — Princess Anne (third from left), daughter of Queen Elizabeth II of England, wears the uniform of her new school, Benenden, at Benenden, England; as she walks with other pupils to St. George Church. The 13-year-old princess started classes last week.

Tell Wife to Soak Her Head

By HAL BOYLE

NEW YORK (AP)—Jumping to conclusions:

If your wife worries about her complexion, tell her a long walk in the rain will improve it more than a trip to the beauty parlor.

Irish girls are noted for their lovely complexions. But they are brought out by the rain mists of their native land, not by any magic lotions or expensive creams.

BOYLE

Marlene Dietrich once told me that the secret of her famed complexion was "Just plenty of soap and hot water."

The first thing most Southern people do after moving here is to quit eating grits. The second thing they do is start drinking Scotch instead of Bourbon.

★ ★ ★

Since Helen Hayes quit playing Queen Victoria the American theater has been going steadily downhill.

Manhattan's street vendors of roasted chestnuts make most of their money off tourists. I never their money off tourists. I never knew anyone who ate one sack who ever tried another.

It used to be a sign of success to carry an attache case. Now it's a badge of the dull and unimportant.

Here's something you can bet on, nine out of 10 men who have a martini for lunch will pass the dessert. But three out of five suburban housewives in town for a luncheon spree take both cocktail and dessert.

★ ★ ★

Ever see a customer in a clothing store go along a rack of suits methodically fingering the fabric of each garment? Salesmen have a trade term for such a guy. He's known as "a sleeve milker."

The easiest way for a smart girl to land a good job today is to learn how to take dictation well. Businessmen say most secretaries are lousy at it.

A LOST ART

The reason many men remain bachelors is that they can't find a woman who can sew on buttons as well as they can.

As soon as he is promoted to detective, a patrolman starts wearing tight shoes—so no one will think he's a flatfoot. That's why plainclothesmen have more trouble with their feet than a cop on the beat.

A man is poor when his wallet is empty, but a woman never feels broke until she loses her last charge account.

Many of the people who throw bread crumbs daily to pigeons in the park are more hungry than the birds they feed. They're starved themselves—for any kind of appreciation.

HIS RIGHT

Never laugh at a boy who wears a beret, grows a beard and starts smoking a pipe. Every human being has the right to make a fool of himself in his own way and in his own time. It's a human need.

If you ever have to borrow money from a lady, borrow it from a fat lady. She'll lend you more, charge you less interest, and let you take longer to pay it back.

Julie No Longer So Sure That Ghosts Aren't Real

By EARL WILSON

NEW YORK — Julie Harris investigated ghosts while finding "The Haunting" in England. She assured me that co-star Fay Compton was so convincing about ghosts that she and Russ Tamblyn were scared to visit a supposedly spooky house.

WILSON

"Of course there are ghosts!" Miss Compton told her. "I had a very terrible nastly, unfriendly ghost that I had to have exorcised." . . . London paper at the same time told poltergeists flinging bottles of bicarbonate of soda across a supermarket, scaring girl clerks into quittting . . . "I cannot disbelieve there is another life just as real as the one we live now," concluded Julie Harris, who, you know, is a sensible, educated gal from Grosse, Pointe, Mich.

Hans Holzer exorcises ghosts here in N.Y. and can also get you a medium or a trance.

★ ★ ★

The Midnight Earl . . .

Ava Gardner, incurable fan of "The Kids from Spain," went to see them at the Chateau-Madrid but couldn't. No, no, it was their night off) . . . Frank Sinatra has a new press agent . . . Sammy Davis grabs $100,000 on his Far East tour, and, says he, "I can use it."

★ ★ ★

TODAY'S BEST LAUGH: A freshman co-ed can't figure about wearing glasses. When she wears them, the boys don't whistle. When she doesn't wear 'em, she can't see who whistled.

WISH I'D SAID THAT: "Hear about the little girl who has a picture of her dad and a soundtrack of her mother?" . . . That's earl, brother.

The Hall Syndicate, Inc.

—Today's Radio Programs—

WJR(760) WXYZ(1270) CKLW(800) WWJ(950) WCAR(1130) WPON(1460) WJBK(1500) WHFI-FM(94.7)

TONIGHT

6:00—WJR, News
WWJ, News
CKLW, News
WCAR, News, Bacarella
WJBK, News, Robert E. Lee
WXYZ, News
WPON, News, Bob Lawrence
WHFI, News
6:15—CKLW, Dave Shafer
WJR, Sports
WWJ, Don Kremer
6:30—WWJ, Business News
WJR, Business
WXYZ, Alex Dreier
WHFI, Music for Moderns
6:45—WJR, Lowell Thomas
WXYZ, News, Sports
WWJ, Three Star Extra
7:00—WWJ, Phone Opinion
WXYZ, Ed Foreman
CKLW, Fulton Lewis
WJBK, Jack the Bellboy
WCAR, Boyd Carender
WJR, News
7:05—WPON, Ben Johnson
7:15—WXYZ, Lee Alan
CKLW, B. Siegrist
WJR, Sports
7:30—CKLW, Tom Clay
WJR, Auto Report
8:00—WWJ, You and Law
WJR, World Tonight
WPON, City Commission
8:15—WJR, Evening Concert
8:30—WWJ, Music Scene
9:00—WPON, Ben Johnson
WJR, Question
9:30—WWJ, World News
WJR, Defense Stars
9:45—WWJ, Music Scene
WJR, Gd. Session
10:00—WJR, Kaleidoscope
11:00—WWJ, News, Music
WJR, News, Sports
CKLW, Joe Gentile
WCAR, News, Sports
11:15—WCAR, Public Affairs
11:15—CKLW, Tom Clay
WCAR, Boyd Carender
11:30—WWJ, Music
CKLW, World Tomorrow
11:35—WJR, Music

WEDNESDAY MORNING

6:00—WJR, News, Agri.
WWJ, News, Roberts
WXYZ, Wolf, News
CKLW, Farm, Eye Opener
WJBK, News, Mare Avery
WCAR, News, Sheridan
WPON, News, Arlo Weston
6:30—WJR, Music Hall
WJBK, News, Avery
WPON, Dale Thor Show
7:00—WHFI, News, Ross
7:30—WCAR, News, Sheridan
8:30—WJBK, News, Avery
9:00—WPON, News, Olsen
WJR, News, Harris
WXYZ, Paul Harvey, Wolf
WCAR, News, Martyn
WHFI, News, McLeod
10:00—WWJ, News
WJR, Art Neighbor
WXYZ, Breakfast Club
CKLW, Joe Van
WJBK, News, Reid
WJR, News, Music
10:30—CKLW, Myrtle Labbitt
11:00—WJR, News, Godfrey
WXYZ, Paul Winter
WCAR, News, B. Martyn

WEDNESDAY AFTERNOON

12:00—WJR, News, Farm
WWJ, News, Martens
WCAR, News, Purse
12:30—WJR, Bud Guest Show
1:00—WJR, News, Art Linkletter
2:00—WJR, News, Showcase
WWJ, News, Hultman
WXYZ, Sebastian
WJBK, News, Lee
WPON, News, Bob Lawrence
2:30—CKLW, News, Shift'n'r
3:00—WJR, News, Jimmy Clark
CKLW, Davies
WCAR, News, Sheridan
4:00—WWJ, News, Bumper Club
WJR, News, Music Hall
4:30—CKLW, Joe Van
WWJ, Emphasis, Bumper Club
5:00—WWJ, News, Bumper Club

State Dems Won't Pick Governor Choice---Ferency

LANSING (AP) — State Democratic Chairman Zolton Ferency says party leaders will not indicate a preferred choice for the 1964 nomination for governor — but that "personal and individual decisions will determine who the candidates are, and how many.

★ ★ ★

"While each man must take into consideration a large number of factors, both public and personal, his decision to seek the nomination must be his own," said Ferency.

"No one Democrat and no Democratic group can, should or would make that decision for him."

Ferency added, however, that this should not be construed to mean candidates for the nomination might not decide on the basis of what others do.

The statement was an effort to clarify Ferency's position as a result of remarks made Saturday by U.S. Rep. Neil Staebler, D-Mich., to newsmen at the Citizens Political Forum at Oakland University.

LIKELY CANDIDATES

Staebler said the Democratic choice probably will be known in the next 60 days. He said there are "Three or four" likely candidates, including himself.

Ferency agreed that Democratic candidates can be expected to declare themselves "fairly soon" but added that any statement regarding them now are pure conjecture.

"We will know the answers to the myriad questions surrounding this early conjecture after our potential candidates have made their own decisions at times and places of their own choosing," he said.

★ ★ ★

"The only predictables in this entire matter are that we will definitely know the candidates for the nomination by June 16, 1964, and will know the nominee by Aug. 5."

June 16 is the deadline for candidates to file in the Aug. 4 primary.

STRONG INTEREST

Staebler, who will lose his job as Michigan's congressman-at-large because of reapportionment, has indicated a strong interest in running for governor in 1964.

His number one adversary in a primary could be former Gov. John Swainson, now practicing law in Detroit but reported to be considering a new try at the governorship.

Ferency was quoted earlier as saying he didn't think there would be a primary contest for the Democratic nomination for governor next year.

He said yesterday, however, that he believes Democrats would "support any candidate who was supportable."

★ ★ ★

Along with Staebler and Swainson, the most-frequently mentioned potential candidate is Highway Commissioner John Mackie, who also faces the loss of his job under the new constitution.

Today in Washington

U.S. Court Asked for State Voting Rule

WASHINGTON (AP) —In the news from Washington:

COURT POWER: The Supreme Court has been asked to rule that federal courts have power to act in cases where voters charge they are being short-changed of representation in Congress because of unequal congressional districting.

The Justice Department in filing the "friend of the court" brief Monday cited the court's 1962 decision opening the federal courts to suits challenging the makeup of state legislatures.

★ ★ ★

The brief came as a preliminary to the hearing of arguments on an appeal by two Fulton County, Ga., voters after a U.S. District Court in Atlanta dismissed their complaint that they were denied voting power.

The Justice Department said the two residents of Georgia's 5th Congressional District complained their district has a population of more than 823,000 while the smallest district had little over 272,000.

Thus, said the Justice Department, "the 5th District has approximately one-fifth the population of the state, but only one-tenth the congressmen, a denial of one-half of its proper representation in the House of Representatives."

TRAP: Even refrigerators with magnetic doors capable of being pushed open from the inside may still be death traps for children, a House subcommittee has been told.

★ ★ ★

Gaylord B. Kidwell, an Army colonel who has spent his retirement years crusading for a solution of the problem, testified Monday that behavior tests show that many children trapped in a dark place will simply sit there until they suffocate.

★ ★ ★

A. T. Mcpherson of the Bureau of Standards said there had been no recorded deaths of children so far in refrigerators with magnetic doors.

LAOS: Prince Souvannah Phouma, prime minister of neutral Laos, had a one-hour talk Monday with President Kennedy about the problems of Laos and neighboring Viet Nam.

★ ★ ★

Souvannah Phouma has upset American policymakers by supporting French President Charles de Gaulle's call for reunification of Viet Nam, divided into Communist North Viet Nam and South Viet Nam.

The Laos prime minister maintains that unification of Viet Nam would be the only way for peace to be established in his own troubled country.

GOP Warned on '64 Effort

'Bloodletting' Will Torpedo Party—Nixon

SYRACUSE, N.Y. (AP) — Republicans have been warned by former Vice President Richard M. Nixon that any "bloodletting" within their party will torpedo GOP efforts to win the presidential election next year.

President Kennedy and his Democratic administration — not Republicans—should be the target of GOP criticism, Nixon told a news conference Monday.

★ ★ ★

Nixon said some Republicans enjoy fighting other Republicans more than they do Democrats. Such battling might "in the end result in winning the nomination (for someone) but losing the election," he said.

Nixon's news conference followed an address to an insurance agents convention. It was the first he has made since his move from California to New York State.

1 ADDRESS MONTHLY

He told The Associated Press he plans at least one address a month on foreign and domestic matters to influence, but not to dictate, Republican policies. He insisted that he was not a candidate and did not intend to become one.

Nixon, who lost to Kennedy in 1960, said the Republican party can win the presidency in 1964 if it nominates a good candidate, clearly outlines the issues and is united.

Gov. Nelson A. Rockefeller of New York would make a "formidable candidate," Nixon said.

Italian Socialist Visits in England With Friends

LONDON (UPI)—Pietro Nenni, leader of the Italian Socialist Party, arrived here last night for a two-day visit with "old friends."

He refused to say what he would discuss with British acquaintances including opposition leader Harold Wilson.

See the New 11" GE PORTABLE TV ON DISPLAY
TERMS AVAILABLE
Hampton's ELECTRIC COMPANY 825 W. Huron FE 4-2525

Rosamond Williams SONOTONE
29 E. Cornell FE 2-1225
Services and Supplies for ALL HEARING AIDS

ALUMINUM SIDING
VINYL SIDING • STORM WINDOWS
ALUMINUM AWNINGS • REPAIRS
All Material and Work Guaranteed!
★ ENCLOSURES ★
SCREENS • JALOUSIE WINDOWS
AWNING and SLIDING WINDOWS
Free Estimates in Our Office or in Your Home!
Leo Bogert, Owner
ALL AWNING AND STORM WINDOW SALES
No Money Down • Licensed • Insured • References Furnished
919 Orchard Lk. Rd. 1 Blk. E. of Telegraph (Near Tom's Hardware)
FE 3-7809 — Open Mon. thru Saturday 'til 5 P.M. or Later by Request

IF

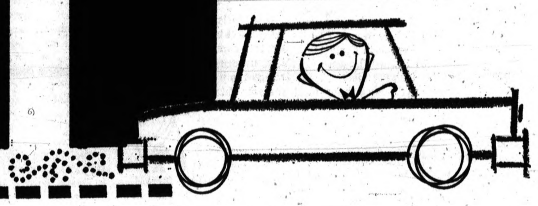

YOU'RE GOING TO BUY A NEW CAR

On Delivery Day

Get Your Financing Done NOW!

Stop in at any one of our conveniently located offices where we have the cash waiting for you so that you may buy that car on announcement day.

Community National Bank

14 OFFICES Downtown Pontiac . . . W. Huron St. . . . N. Perry . . . Keego Harbor . . . Walled Lake . . . Milford . . . Waterford . . . Woodward . . . Lake Orion . . . Union Lake . . . Romeo . . . County Center . . . The Mall . . . and Bloomfield Hills.

Member Federal Deposit Insurance Corporation

The Weather
U.S. Weather Bureau Forecast
Fair tonight
(Details Page 2)

THE PONTIAC PRESS

MAKE OVER PAGES ONE COLOR

VOL. 121 NO. 196 ★★★★★ THE PONTIAC PRESS, TUESDAY, SEPTEMBER 24, 1963—28 PAGES ASSOCIATED PRESS UNITED PRESS INTERNATIONAL 5c

Senate OKs Test Ban in 80-19 Vote

Debate Starts on Kennedy Tax Cut Bill

Expect Close Votes on GOP Amendments to $11-Billion Measure

WASHINGTON (AP)—The House begins debating an $11-billion tax cut today with Administration forces fighting against time.

The issue is not whether the biggest tax cut in U.S. history can be passed. The Kennedy lieutenants' problem is to get it through the clogged congressional channels this year and defeat a Republican-backed amendment that would cancel the cut unless a limit is placed on the budget.

The key votes in the House are scheduled tomorrow and are expected to be close. Both sides claimed victory.

★ ★ ★

The timing problem centers in the Senate, where the bill would collide with the civil rights issue, sure to produce long debate.

OPPOSITION

Moreover, it would be under the jurisdiction of the finance committee, whose chairman, Sen. Harry F. Byrd, D-Va., opposes tax cuts without spending cuts.

By Treasury calculations, the bill would provide the following tax reductions for four-person families:

For the household of a $5,000 worker, $106 a year; a $10,000 salaried man, $202; a $30,000 executive, $1,004; a $100,000 business leader, $5,278.

★ ★ ★

The bill would put two-thirds of these cuts in effect Jan. 1, the rest a year later.

TWO STAGES

The corporate income tax would be cut, also in two stages, from 52 per cent to 48 per cent.

The individual income tax reductions when fully effective are estimated to total $8.75 billion a year, the corporate cut $2.31 billion.

Kennedy has appealed for enactment of the bill by Jan. 1 without what he called "if" or "when" conditions. That would require final action in both House and Senate, and reconciling of any differences, before Congress goes home this year.

★ ★ ★

Some fiscally conservative Democrats in the House are sure to vote for the spending amendment. A proposal similar to it lost by only one vote in the Democrat dominated committee.

CONDITION

Republican leaders have predicted that a great majority of their party will vote against the bill unless the spending condition is attached.

Tax Vote Is Vetoed

From Our News Wires

EAST LANSING — Gov. George Romney says he does not object to a constitutional limit being set for the rate of a statewide income tax, but he is against hinging the entire question of establishing the tax to a referendum.

Romney said, "No, absolutely not," when he was asked if he wanted the statewide personal income tax set up through a referendum vote.

"I think at this time the responsible public officials have to be willing to exercise the leadership to reform our tax structure and if it isn't done properly and if the people don't like it, why let the people kick them out," he said.

The governor's statement was made yesterday during a meeting at Michigan State University with representatives of statewide organizations to discuss his fiscal reform program.

He agreed, however, that constitutional freezing of the income tax rate might be a good thing.

The question of the rate, which he recommended the legislature set at 2 per cent in his fiscal reform message Sept. 12, is one "of widespread concern," Romney said.

"I think it arises because we've had a constantly rising tax picture and also because of this history of the federal income tax I think that influences the situation.

POLICY QUESTION

"We had a real policy question to settle in determining whether or not we should include in this proposal those things — either on a statutory basis or constitutional basis — that might represent obstacles at least to tax increase.

"And of course in this connection we had to consider the whole problem of getting a sound program legislated.

"We concluded not to include such restrictions in our recommendations.

★ ★ ★

"But if they are considered as a part of a sound and acceptable program I would be receptive to any such restrictions, statutory or constitutional, that would represent prudent obstacles to further tax increase of any major consequences," Romney said.

Then the governor added, "I'm not saying I'd freeze everything right where it is — let me make that clear."

Romney also said he believed the flat rate income tax would prove far more satisfactory to all income groups than the federal government's graduated income tax.

AN ILLUSION

He said the graduated tax "has been used to create the illusion that a lot of people would have to pay lower taxes if we just boosted taxes, and particularly kept boosting them in the upper levels.

"So we've moved up pretty fast on the illusion that the graduated income tax makes it a lot easier on the people down at the bottom.

"Well, the facts are it makes it pretty tough on the people at the top in terms of percentage but it doesn't reduce the lower percentage very much," the governor said.

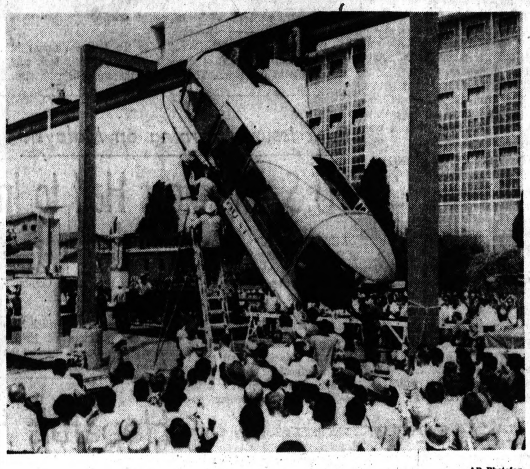

AP Photofax

MONORAIL MISHAP—Firemen in Pomona, Calif., prepare to help 14 stranded passengers from a disabled car of the Los Angeles County Fair monorail system. A coupling connecting the front end of the car to a set of wheels on the overhead rail broke, leaving the car dangling from the rear set of wheels. No one was seriously hurt.

Board Member to 'Step Aside'

Auditor Unit's Moore Won't Be Candidate

ROBERT Y. MOORE

By DICK HANSON

After 33 years on the Oakland County Board of Auditors, 77-year-old Robert Y. Moore announced today that he will not be a candidate for reappointment when the County Board of Supervisors meets Oct. 7.

Moore, who spent 24 of his 33 years in public service as chairman of the board of auditors, said, "I now feel the time has come when I should step aside and spend my remaining years in less strenuous activities than those expected of a public official."

His decision opened the door for at least two candidates for the chairmanship, a post presently held by John Austin, third member of the board of auditors.

★ ★ ★

Austin, 69, an unwilling draftee for the job last year, has informed the board of supervisors that he doesn't want to be reappointed to the chair, although he will remain a member of the board.

He urged the supervisors to appoint a younger man as chairman.

Willing candidates for the chair are Robert Lilly, secretary-member of the board of auditors, and County Clerk-Register Daniel T. Murphy.

INSIDE TRACK

Murphy, a Republican, has the inside track to win the appointment by the predominantly Republican board of supervisors.

He has the support of the board's powerful Ways and Means Committee. The committee is anxious to have Murphy become the county's chief ad-

(Continued on Page 2, Col. 3)

Foes Lose: Barnett Due at WMU

By The Associated Press

Segregationist Gov. Ross Barnett of Mississippi plans to tell Western Michigan University students tonight about "segregation in the south" — despite attempts of Michigan civil rights advocates to keep him away.

Gov. George Romney said he received several requests to "do something" about Barnett's appearance. Barnett was invited by the WMU senior class.

"While I seriously question the wisdom of such an invitation and appearance at this time, particularly in the light of recent events there is nothing I can do beyond expressing this personal viewpoint," Romney said.

★ ★ ★

He said he understood the invitation was within limits of the state's established campus speaker policy and he has no authority to interfere.

WMU President Dr. James Miller earlier rejected protests against the Barnett speech. One of the protests came from Rep. Charles Diggs, D-Mich., who called Barnett's appearance at Kalamazoo "patently offensive" to Michigan.

FREEDOM POLICY

Miller said WMU has maintained a policy of allowing students freedom in inviting speakers.

The Detroit chapter of the National Association for the Advancement of Colored People asked Romney to speak out publicly against Barnett's scheduled speech. It also urged Miller to cancel Barnett's invitation.

Hopefuls Hanging On to Hats in GOP 19th District Race

By JIM DYGERT

An eager crowd of Republicans with eyes toward Washington is about to jam into the race for the GOP nomination in the new 19th District now that Congressman William S. Broomfield has chosen the 18th for his re-election bid next year.

But not quite yet.

★ ★ ★

Although Pontiac businessman and lawyer Richard D. Kuhn, a constitutional convention delegate, announced his candidacy yesterday, most of the hopefuls are still holding on to their hats pending the answers to two more key questions.

One question mark is County Clerk-Register Daniel T. Murphy, who announced his willingness to take on Broomfield in a 19th District primary before Broomfield made his decision on the 18th.

The other is State Senator Farrell E. Roberts, R-Oakland County.

What happens to Murphy next month and what Roberts decides later about his future may determine which of the following names in the current speculation will turn out to be candidates:

County Prosecutor George F. Taylor; County Drain Commissioner Daniel W. Barry; James Dickerson, state GOP committeeman and assistant to the chancellor of Oakland University; Ferndale auto dealer George N. Higgins, onetime head of the Michigan Civil Service Commission; State Rep. Thomas G. Sharpe, R-Howell; former State Sen. L. Harvey Lodge of Waterford Township; and Malcolm Lovell, one of Gov. George Romney's aides.

2 MORE FACTORS

Also important are two other factors — whether the State Legislature will extend the present two-year terms of elected county officials to 1966 as expected, and whether lawmakers will likewise extend the terms of the county's three appointed Circuit judges.

Democrats, meanwhile, remain nonchalant, even though both districts vote about 60 per cent Republican.

"We'll have a number of good candidates," says James M. Mc Neely, executive assistant to Democratic County Chairman Sander M. Levin. "I don't think it will be a major problem."

However, a number of name Democrats have come in for a mention as possibilities in both districts.

In the 19th, there's State Au-

(Continued on Page 2, Col. 4)

Chevrolet Lists Prices for 1964

Consumer Cost Same for Sixth Year in Row

DETROIT (AP) — Chevrolet today became the first General Motors Division to list its 1964 car prices and, as Chrysler did last week, it held the 1963 price line unchanged.

Studebaker reduced prices on two new models—the Granturismo Hawk and the Daytona convertible—and did not change the price tags on its other 1964 cars.

Semon E. Knudsen, GM vice president and general manager of Chevrolet, said, "This will be the sixth consecutive year in which Chevrolet prices have remained constant in spite of rising costs."

List prices of the Chevelle, only brand new line in the auto industry in 1964, ranged from $2,027 for the "300" series 2-door sedan to $2,507 for the Malibu super sports convertible.

In all 11 Chevelle models, a six-cylinder engine will be standard and a V8 engine will be available at an additional list of $100 — the same price differential charged in the past for V8 equipped Chevrolet models.

STANDARD ITEMS

In explaining its 1964 prices, Chevrolet said that certain comfort and appearance items which were sold as options on Biscayne models in 1963 at a list price of $28 have been made standard for 1964 and the list price has been adjusted upward accordingly.

These include a foam rear seat cushion, deluxe steering wheel, deep twist carpeting and rear arm rests.

★ ★ ★

The factory list price as-usual did not include federal, state and local taxes, destination and delivery and handling charges.

Decision Comes After 2 Weeks of Floor Debate

Primary Opponents Were Concerned With Inspection Problems

WASHINGTON (AP)—The Senate ratified the history-making limited nuclear test-ban treaty today.

Approval of the pact banning nuclear weapons testing in the atmosphere, in outer space and under water, came after more than two weeks of committee hearings and an equal time of Senate debate.

★ ★ ★

With a two-thirds vote of the Senate required for approval, the resolution went through on a 80-19 roll call.

The treaty was signed Aug. 5 at Moscow by the United States, the Soviet Union and Great Britain.

President Kennedy sent it to the Senate Aug. 8, saying:

"While it will not end the threat of nuclear war or outlaw the use of nuclear weapons, it can reduce world tensions, open a way to further agreements" and "help to ease the threat of war."

OPPONENTS SPEAK

But opponents contended it jeopardizes national security, freezes a Soviet advantage in high-yield weapons, and permits the Russians to continue development underground in the small weapons field where this country now leads.

The treaty came under scathing attack from Sens. Richard B. Russell, D-Ga., chairman of the Senate Armed Service Committee; John Stennis, D-Miss., who heads it preparedness subcommittee; Strom Thurmond, D-S.C., and others.

Russell voiced fears it might be the first step toward complete disarmament without the safeguard of inspection.

★ ★ ★

He and the others said they were concerned that Soviet moratorium-breaking atmospheric tests in 1961 and 1962 put them at an advantage in high-yield weapons system knowledge and in ways to harden missile emplacements.

MAJORITY VIEW

But an overwhelming majority of the Senate went along with the endorsement of the Joint Chiefs of Staff, who said that with four specified safeguards, the military "risks and disadvantages," were acceptable.

Kennedy, in a letter read to the Senate by Sen. Everett M. Dirksen of Illinois, the Repub-

(Continued on Page 2, Col. 8)

Pontiac to Set New Record for Production

Pontiac Motor Division is working overtime shifts to turn out a record 37,000 autos for the first month of the 1964 model year.

This will be about 7,000 more cars rolling off the assembly lines than a year ago during the same period. Pontiac has been turning out '64 models since Sept. 3.

Prospective buyers get their first look at them in dealer showrooms Oct. 3.

★ ★ ★

Pontiac Division's efforts are in step with the industrywide pace expected to hit 395,000 new 1964 vehicles by the end of this week. This compares to 360,000 this date last year.

LAST WEEK

Last week's total for the industry was 141,000 cars, a gain of about 28,000 over the prior week.

★ ★ ★

Industry experts say September car production volumne will be the highest since 1950. This does not take into account 76,000 new model cars turned out in late August.

City Considers Probe by State

City commissioners are expected to ask the state attorney general to investigate 1962 commission election expenses and vice conditions in Pontiac at tonight's commission meeting.

★ ★ ★

The resolution slated for action, however, won't ask for a grand jury investigation as requested last week by Commissioner Loy L. Ledford.

He had asked City Attorney William A. Ewart to prepare a resolution asking the attorney general to request a grand jury investigation into election expenses of all candidates in the April 1962 election and into vice conditions.

Ewart today said the resolution will ask only for a "complete and impartial investigation" by the attorney general's office.

★ ★ ★

Action is also slated on petitions requesting a special election on a proposed city charter amendment to change local election provisions.

Petitions calling for the special election were filed by the Pontiac Area Junior Chamber of Commerce Sept. 10 and certified by City Clerk Olga Barkeley last week.

Action on a resolution to establish the necessity for a special election and order the proper ballots prepared was deferred to tonight's meeting at the request of Commissioner Milton R. Henry.

Henry said he wanted to check the petitions. He indicated that he'd found formal defects on some petitions which might disqualify them under state laws.

★ ★ ★

Another major item on the agenda will be a resolution authorizing city administrators to obtain a loan of about $400,000 for the R20 urban renewal project.

The loan from a financial house such as a bank would keep the project operating until a new, expanded project plan can be approved by federal officials.

APRIL DATE SEEN

The new plan is to be submitted to federal officials within a few weeks and should be approved by about April 1, 1964.

The project now is nearly financially broke because actual costs exceeded original budget

(Continued on Page 2, Col. 4)

Pontiac Press Photo

LONESOME ROAD — The bustle of traffic is gone from West Huron Street in the area of Cass Avenue, and things may not change for several weeks. Grading operations are under way at the intersection preparatory to paving of the perimeter road. The job was to have been completed next week. State Highway Department officials now say paving faces an indefinite delay because a brick conduit under Huron must first be replaced with metal pipe.

Ol' Sol to Stay Behind Clouds, May Get Rain

Ol' Sol will spend most of the day behind clouds tomorrow, and there's a chance of showers late in the afternoon, the weatherman said.

Tonight will be fair with a low of 50, tomorrow's high is expected to climb to 74. Fair and a little cooler is the forecast for Thursday.

Morning easterly winds at one mile per hour will become 5 to 15 m.p.h. southeasterly to south tonight and 10 to 20 miles tomorrow.

Temperatures in downtown Pontiac climbed from a low of 43 at 7 a.m. to a high of 60 at 1 p.m.

In Today's Press

State Dems
Ferency says governor choice is "individual" matter — PAGE 27.

Hungry Ivan
Crop mismanagement causes Russian food shortages — PAGE 9.

Cocktail Party
Americans' drinking habits explored—part two —PAGE 8.

Area News 4
Astrology 20
Bridge 20
Comics 20
Editorials 6
Markets 21
Obituaries 22
Sports 17-19
Theaters 16
TV & Radio Programs 27
Wilson, Earl 27
Women's Pages 11-13

MAKE OVER PAGES

Cong Hit Jet; 78 Aboard OK

SAIGON, South Viet Nam, (UPI) — Communist rebels on the ground shot at and hit a Pan American Boeing 707 jetliner flying to Saigon today, but the plane landed safely without injury to the 78 persons aboard.

It was the first guerrilla action against a commercial airliner. The incident followed by a day the Communist infiltration for the first time of an airfield 200 miles north of Saigon where saboteurs blew up two Vietnamese C47 transport planes. The field is used by U.S. troops training Vietnamese soldiers.

The stepped-up harassment by the Reds coincided with the flight of Secretary of Defense Robert S. McNamara and Gen. Maxwell Taylor, chairman of the Joint Chiefs of Staff, to Viet Nam on a fact-finding mission for President Kennedy. The defense chiefs left Washington yesterday and were expected here shortly.

The Pan American plane was on its final approach to the Saigon airport when it was hit by small arms fire from the Communists on the ground. One engine was pierced by a single bullet, but the plane landed safely on three engines.

The huge airliner was on a regular run from Jakarta and Singapore with 68 passengers and 10 crew members when it was hit by the ground fire.

IST COMMERCIAL PLANE

It was the first time a commercial airliner using Saigon airport has been hit by Communist fire, although military aircraft using the airfield have been hit occasionally.

The incident was first reported by military sources and later confirmed by Pan American officials.

(Pan American officials in New York also confirmed the incident. A spokesman for Pan Am in New York said the engine had been repaired on the ground and the plane continued on to Manila.)

Secretary McNamara and Gen. Taylor were sent here by President Kennedy to find out if South Viet Nam's dispute with the Buddhists is harming its efforts to defeat the Communists.

★ ★ ★

Chief of Staff to Head Corps

Marine Post Filled by Lt. Gen. Greene

WASHINGTON (AP)—Lt. Gen. Wallace M. Greene will become commandant of the Marine Corps on Dec. 31 when the four-year term of Gen. David M. Shoup expires, the White House announced today.

★ ★ ★

White House sources said President Kennedy sought to appoint Shoup to a second four-year term but that Shoup declined giving two grounds—he did not think his health would permit him to serve another term and he thought it was healthy for the Marine Corps to have a periodic change in commandant.

Greene has been the Marine Corps chief of staff in Washington since Jan. 1, 1960.

RECORD

During World War II, he served in London, the Marshall Islands, Saipan and Tinian.

He was born in Burlington, Vt., Dec. 27, 1907 and lived there until his appointment to the United States Naval Academy. He was graduated in 1930.

Press secretary Pierre Salinger, by way of stressing that Shoup could have had another term as commandant, said Kennedy has the "highest possible regard" for him.

★ ★ ★

Furthermore, Salinger said, he wouldn't rule out the possibility that Shoup might serve the government in some other capacity.

Greene is married to the former Vaughan H. Emory of Fairacres, Annapolis, Md. They have a daughter, Vaughan, and a son, Wallace M. Greene III, who is a Marine officer.

Diem to Thant: Charges a Lie

UNITED NATIONS, N.Y. (AP) —President Ngo Dinh Diem has sent a letter to Secretary-General U Thant charging that reports of repressive acts against the Buddhists in South Viet Nam are "nothing but an imperialist invention."

Diem's letter was made public today along with a message from Thant, himself a Buddhist, appealing to the Viet Nam president "to normalize the situation by ensuring the exercise of fundamental human rights to all sections of the population in the republic."

AF Seeks 2 Fire Bombs Dumped From Jet Plane

WARNER ROBINS, Ga. (AP)—Air Force bomb disposal experts searched today for two huge fire bombs dumped by a jet plane which encountered trouble shortly after takeoff.

The two 110-gallon napalm bombs were released Monday in a designated area of the Ocmulgee River swamp about four miles from Robins Air Force Base.

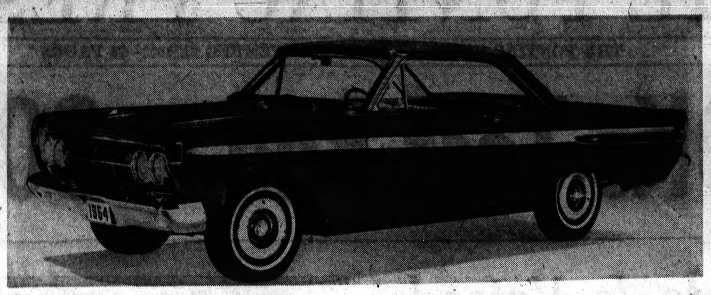

DELUXE COMPACT—Comet adds the Caliente series in 1964, to boost its model offerings to 10. All Comets look new from grille to tail lights. The car has the same over-all size, but appears longer and lower. Engine and transmission options and interior features round out the mechanical changes, along with greater structural rigidity and suspension modifications.

Rusk Issues Warning on Malaysia

U.S. Threatens Halt to Indonesian Aid

NEW YORK (UPI)—Secretary of State Dean Rusk today warned Indonesia that continued trouble in that area over creation of the new nation of Malaysia would be against the interests of the Jakarta government.

This was understood to have been the principal point made by the secretary during a 30-minute conference with Indonesian Foreign Minister Subandrio.

The implication was that Indonesia could expect no more U.S. economic aid until it peacefully settles its difficulties with the new country.

★ ★ ★

Rusk was said to have expressed the strong interest of the United States in the prompt normalization of the situation in the southwest Pacific, where Indonesian resentment against the creation of the new member of hte commonwealth has sparked anti-British rioting, burning and looting.

NO ASSURANCES

Official sources said Subandrio was unable to give Rusk the assurancces the United States was seeking concerning Indonesia's future course in the Malaysian dispute.

Subandrio pleaded ignorance, saying he had been out of touch with affairs at home.

He told the secretary he planned to leave this afternoon for Jakarta and would keep in touch with the U.S. government after he reached his capital.

Rusk's reference to Indonesia's self-interest in stabilizing the situation was described as a very clear warning, by implication, that the U.S. Congress would force the administration to cut off aid to Indonesia if it persisted in threatening Malaysia.

Subandrio told newsmen as he left Rusk's office that he was somewhat out of touch with the situation and had not even been able to answer the Secretary's question as to why the British ambassador had been barred from reentering the burned and looted British Embassy in Jakarta.

'TO MAINTAIN CONTACT'

Subandrio said he intended to keep in contact with the U.S. government when he returns to Indonesia.

Meanwhile, he said he doubted whether a summit meeting among Indonesia, Malaysia and the Philippines would be useful until tempers have time "to cool."

Rusk had hoped to receive assurances that Indonesia would allow Malaysia, the newest member of the British Commonwealth, to exist in peace.

★ ★ ★

The burnnig of the British Embassy and) seizures of British property in Indonesia marred the creation of Malaysia last week.

Subandrio said he and Rusk "discussed the current crjsis" brought on by Indonesian opposition to the creation of Malaysia.

★ ★ ★

"From my point of view," Subandrio said, "there is not much news I can put forward because I have been out of touch with the situation.

Hopefuls Hang Back

(Continued From Page One)

ditor General Billie S. Farnum, Sec. of State James M. Hare, State Rep. Arthur J. Law of Pontiac and Waterford Township Supervisor James Seeterlin.

Republicans who were awaiting Broomfield's choice before making their own now have a close eye on the County Board of Supervisors.

Clerk-Register Murphy has said he will drop from Congressional contention if he is appointed chairman of the County Board of Auditors and becomes, in effect, a county manager.

NOTHING GRANTED

Although exactly that move by the board of supervisors is anticipated, the Congressional aspirants are taking nothing for granted.

Most of them do not take eagerly to running against Murphy. Nor do they care for the idea of withdrawing later.

Further, when that matter is resolved, many may still hesitate until Sen. Roberts makes up his mind whether to run for Congress or the state appellate court to be set up under the new constitution.

Roberts' decision is not likely to come before the legislature passes a bill establishing the court, a matter it is scheduled to take up during its current special session.

What Roberts does may hinge in part on whether appellate judges are to be elected in nine single-member districts or by threes at-large in each of three divisions. Roberts favors single-judge districts.

Prosecutor Taylor likely will run for the one Roberts does not choose, especially if he is barred from running for Circuit Court judge by extension of the terms of the county's three appointed judges until 1966.

ODD YEAR OUT

The county's four elected judges have been expected to get such an extension because the new constitution eliminates the odd-year spring election and also provides that no judge's term be shortened.

Now legislators are considering the same for appointed judges, who thought they would have to go before the voters in 1964. County judges who would be affected are Arthur E. Moore, Philip Pratt and James S. Thorburn.

Extension of the terms of county officials would be a boon to Taylor and Drain Commissioner Barry, permitting them to seek another office without risking the loss of their present jobs.

★ ★ ★

Although a number of legislators balked at this idea when it was first advanced, an attorney general's opinion has held it's the only legal way to start the new four-year terms for county officials under the new constitution in a nonpresidential year cycle.

It's now thought that the legislature will go along.

Since Murphy is expected to get the new county job he would like and Roberts, according to close political associates, probably will end up in the appellate court race, the 19th District nomination is likely to go up for grabs.

If Taylor or Barry seeks it, either's established political name would give him a distinct advantage over the field in a Republican primary in which the GOP organization could not take sides.

However, if they both were to run, they could cancel out each other's advantage and one of the others could slip in.

New Look, Old Luxury in Comets

New looks and features, built around the same "luxury compact size," can be seen in the public presentation of the 1964 Comets Oct. 4.

★ ★ ★

"The completely redesigned Comet, including a plush new Caliente series, has all new exterior sheet metal, improved ride and handling and greater passenger room," said Ford's Ben. D. Mills, Lincoln-Mercury Division general manager.

Comets make their appearance in the showrooms of Lloyd Motors, Inc., 232 S. Saginaw; Kaverly Mercury, 420 Main, Rochester; and Bob Borst, Lincoln-Mercury, 479 S. Woodward, Birmingham.

New styling makes the Comet appear larger, although its 114-inch over-all length and its height are virtually unchanged. Width has increased an inch.

★ ★ ★

The wider look is emphasized by a sculptured hood set between raised fenders. A double concave sculpture extends along the sides, giving the appearance of forward thrust.

MORE ROOM

Shorter steering column and increased seat room have added to passenger comfort. Rear passengers have 1.4 inches more room, accomplished by moving the seat back.

★ ★ ★

Comet also offers a new V8 engine developing 210 horsepower, and a new three-speed automatic transmission. The Caliente's interior has a more plush upholstery and simulated wood grain on door and instrument paneling.

Jewish Students Plead Innocent to Trespass

JERUSALEM, Israel (UPI) — A group of 104 Jewish religious students pleaded innocent last night to criminal trespass charges in connection with demonstrations against Christian missions in Israel.

★ ★ ★

The group was charged with trespassing on the grounds of the St. Joseph Convent school during demonstrations which broke out two weeks ago. Most entered their pleas through their counsel, but about 40 showed up at the brief court hearing in person.

Birmingham Area News

24-Hour Traffic Light Sought by School PTA

BLOOMFIELD TOWNSHIP — Supervisor Homer Case last night received more fuel for his fued with the Oakland County Road Commission.

At issue currently are the streets in front of schools and the equipment used to keep the areas safe for students.

Two weeks ago, Case criticized the road commission for declining to reduce the speed limit in front of Eastover School on Westview Road. He noted that action had not been taken on other similar requests.

The speed limit in front of Eastover School has been lowered, but not because of the school. County traffic officials said the new 25 m.p.h. speed limit is warranted by residential neighborhood build-up.

★ ★ ★

Last night a group representing the PTA at Daniel Whitfield Elementary School, 2000 Orchard Lake Road attended the Township Board meeting.

WANT 24 HOURS

The group sought backing for its request that the stop light in front of the school be operative 24 hours a day rather than just at the times the children are coming and going.

During the off hours, the light is a blinker. Parents feel the enlargement of the highway to four lanes warrants the extra precaution.

With the light on all the time, motorists will get used to seeing it and not be caught by surprise when it is turned on, they feel.

Mrs. Donald Johnson, PTA president, described the red tape which the group's safety committee has been trying to cut through.

Although the Township Board expressed its sympathy for the cause, trustees noted that they had no jurisdiction in the matter.

The Pontiac school property is within the city of Sylvan Lake, West Bloomfield Township and Bloomfield Township.

The street which runs in front of it is a state trunk road.

The township board approved a four-part resolution to be sent to the road commission. They will ask thta the light be operated 24 hours a day, that the speed be reduced in front of the school because of the increased traffic, that an ample shoulder be provided for children walking to and from school and that the State Highway Department pay all of the expenses.

It was also suggested that the PTA appear before the road commission with its request.

Senate Okays N-Test Treaty

(Continued From Page One)

lican leader, gave the Senate "unqualified and unequivocal assurances" U.S. security would be protected under the treaty.

He gave assurances that the United States will meet the military's four points by continuing an aggressive program of underground testing, maintaining a healthy laboratory weapons development program, keeping up a readiness to resume atmospheric testing if the Russians cheat, and expanding and improving its facilities for detecting such cheating as well as checking on Sino-Soviet atomic progress.

Many proponents laid heavy stress on the curbs the treaty would put on radioactive fallout by halting atmospheric testing.

Kennedy, in his message, called it the "first concrete result of 18 years of efforts by the United States to impose limits on the nuclear arms race."

The treaty came to an end of a long road yesterday when proponents beat back a series of attempts to alter the resolution of ratification.

Stierer Teams With Ex-Boss

Former city managers Walter K. Willman and Robert A. Stierer have teamed up once again.

Stierer, fired by a 5-2 vote of the City Commission last week, yesterday said he has accepted a job in the municipal consulting field with Willman.

Willman, who retired as city manager in December 1961, had handpicked Stierer as his administrative assistant in 1956.

★ ★ ★

He recommended Stierer's appointment as assistant city manager in 1960 and recommended Stierer to succeed him in 1961.

OPENED OFFICES

Willman became a municipal consultant and opened offices in the Community National Bank Building shortly after retiring.

"I'll be associated with Mr. Willman as a consultant in the field of municipal management and related areas for the time being," Stierer said.

He indicated the job would be "of a temporary nature pending further developments."

★ ★ ★

Stierer, 42, of 14 Utica, said he had not decided as yet whether he will definitely petition circuit court to review the ouster hearings conducted by city commissioners from Aug. 26 to Sept. 12.

GOP Ends 'Successful' Fund Drive

Republicans in Oakland County today were in the midst of mopping up operations for what they consider their most successful Neighbor-to-Neighbor fund drive to date.

With $20,707 already in, they hope to reach $35,000 before they wind up the campaign, according to Jack I. Slater, executive secretary of the county GOP.

Slater attributed the drive's success to a record turnout of some 2,500 volunteer workers who concentrated their efforts in three days last week.

About $21,300 was collected in the annual drive last year in the midst of the gubernatorial campaign, Slater said.

The Weather

Full U.S. Weather Bureau Report

PONTIAC AND VICINITY — **Fair tonight, low 50. Wednesday mostly cloudy, warmer with chance of showers in late afternoon or evening, high 74. Winds southeast to south 5 to 15 miles tonight and 10 to 20 miles Wednesday.**

Today in Pontiac

Lowest temperature preceding 8 a.m., 43.

At 8 a.m.: Wind velocity, 1 m.p.h. Direction: Easterly.
Sun sets Tuesday at 6:38 p.m.
Sun rises Wednesday at 6:34 a.m.
Moon sets Tuesday at 10:21 p.m.
Moon rises Wednesday at 1:40 p.m.

Downtown Temperatures

6 a.m.	44	11 a.m.	55
7 a.m.	43	12 m.	58
8 a.m.	43	1 p.m.	60
9 a.m.	50		
10 a.m.	52		

Monday in Pontiac (as recorded downtown)

Highest temperature	57
Lowest temperature	42
Mean temperature	49.5
Weather: Sunny.	

One Year Ago in Pontiac

Highest temperature	70
Lowest temperature	49
Mean temperature	59.5
Weather: Rain .15 evening.	

Highest and Lowest Temperatures This Date In 91 Years

89 in 1891 — 34 in 1887

Monday's Temperature Chart

Alpena	56	39	Duluth	58	52
Escanaba	58	44	Fort Worth	89	69
Houghton	61	49	Jacksonville	74	68
Lansing	61	40	Kansas City	82	62
Marquette	61	50	Los Angeles	85	65
Muskegon	65	46	Miami Beach	84	75
Pellston	61	33	Milwaukee	64	50
Trav. City	62	44	New Orleans	81	64
Albuquerque	83	63	New York	57	39
Atlanta	69	47	Omaha	72	58
Bismarck	60	53	Phoenix	103	70
Boston	55	39	Pittsburgh	64	35
Chicago	64	54	S. Lake City	76	45
Cincinnati	70	45	S. S. Marie	56	46
Denver	86	51	Tampa	79	70
Detroit	63	42	Washington	65	39

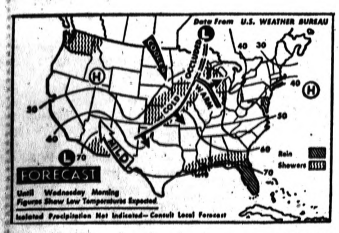

AP Photofax

NATIONAL WEATHER — It will be cooler in the northern and central Rockies and northern and central plains while slightly warmer weather is forecast for the Ohio and Tennessee valleys. Precipitation will be limited to showers in Florida and on the central and eastern Gulf coast, in a band from the upper Lakes area southwestward to the central Plains and along the north Pacific coast.

Board Member Says He'll 'Step Aside'

(Continued From Page One)

ministrator as chairman of the board of auditors.

Lilly, a Democrat, announced his candidacy for the chair yesterday. He was an unsuccessful candidate for the post last year.

Lilly is stressing his 14 years on the board of auditors as giving him experience for the job.

Both Lilly, who is 46, and Murphy, 40, see the job of chairman as becoming increasingly complex with the continued urbanization of the county.

Murphy has been clerk-register of the county since the position was created in 1959. Before that he was the register of deeds since 1956.

Other nominations for the chairmanship could be made from the floor, although it is deemed unlikely.

A majority vote of the 85-member board of supervisors is needed by whoever will assume the post Jan. 1.

Moore, currently vice chairman of the board of auditors, will retire effective Dec. 31.

City to View, Quiz on Vice, Election Cost

(Continued From Page One)

estimates. The new plan would extend the budget limit while the loan would permit operations to continue until the new budget is okayed.

Other agenda items include a resolution directing the city assessor to spread $171,052.75 on the county tax roll to city residents for the Clinton River drain project.

Another resolution slated for action would require that a report on the financial state of the city be submitted to commissioners preparatory to making the 1964 budget. The proposed budget is submitted in November each year.

There are 31 items on the agenda. Most involve processing of various public improvement projects.

Traffic Deaths Hit 1,258

EAST LANSING (UPI) —Traffic accidents in Michigan this year claimed 1,258 lives through yesterday, state police provisional reports showed today. The death toll at the same time last year was 1,140.

Latin Visitors Due Thursday

Appointment of seven prominent businessmen and a labor representative to assist in welcoming a delegation from Cali, Colombia, was announced today by Delos Hamlin, chairman of the Oakland County Board of Supervisors.

★ ★ ★

The six-member delegation is due here Thursday. Members will spend 10 days studying methods of local government and community development in the county.

They hope to learn enough to further improve economic conditions in their own fast-growing community.

Assisting them will be numerous county officials and the special welcoming committee.

COMMITTEE MEMBERS

The committee is comprised of E. M. Estes, General Motors Corp. vice president and general manager of Pontiac Motor Division; Walter L. Cisler, Detroit Edison Co. president; Harold A. Fitzgerald, publisher of The Pontiac Press; and Harold F. Stephenson, vice president of McManus, John & Adams, Inc.

Others are Alfred C. Girard, Community National Bank president; Ken Morris, UAW-CIO regional director; and James Clarkson, president of First Federal Savings & Loan Association of Oakland.

The delegation also will be met here by John Ohmans, American consul in Cali, and the Oakland County delegation that visited the Cali region last May. The group was headed by Hamlin.

Others members from here were Durwood B. Varner, Oakland University chancellor; George Catlin, Detroit Edison Co.'s director of industrial development; and George Skrubb, director of the county's planning department.

ASSISTANCE PROGRAM

The exchange of visits is part of a direct assistance program for the Cali region that was initiated by U.S. Rep. William S. Broomfield, R-Oakland County, to assure maximum benefit from President Kennedy's Alliance for Progress.

The experimental program is being underwritten by the U.S. State Department.

Coming from Cali are Governor Gustavo Balcazar; Municipal Council President Cesar Tulio Delgado; and Bernardo Garces, director of Corporacion Autonoma Regional del Cauca (CVC), which is developing a water power system essential to the continued economic development of the region.

★ ★ ★

Others are Herman Borrero, public utilities manager; Jorge Herrera of the CVC action committee; and Pedro P. Caycedo, direcor of Cali's urban planning bureau.

TO MEET ROMNEY

Arriving by jet Thursday morning at Detroit Metropolitan Airport, the group will be driven to Lansing to meet Gov. George Romney and legislators from Oakland County.

After being registered at the Northland Inn in Southfield, where they will be staying, the delegates will be feted at a dinner at Bloomfield Hills Country Club.

They will spend Friday touring public works projects including the $40-million 12-Towns drain in South Oakland County.

★ ★ ★

Saturday, the delegates will attend a football game at Michigan State University and meet university officials.

INDUSTRY VISITS

After a free day Sunday, they will begin visiting area industries Monday, including the Pontiac Motor plants.

Tuesday, they will meet Mayor Jerome Cavanagh in Detroit and tour the Civic Center, where the American Public Works Association will be holding a national conference in Cobo Hall. They'll also take a short cruise on the Detroit river that day.

Next Wednesday, the delegation will visit Oakland County government departments at the County Service Center, to be followed the next day by a tour of Oakland University.

★ ★ ★

The following day they will sit down with Hamlin, Varner, Catlin and Skrubb to review what they have learned that might be applied in Cali.

★ ★ ★

The group will leave Oct. 6 for Washington, D.C., where it will meet with members of the State Department for a further review before proceeding back to Cali.

Report on Drinking in America—Part II

Cocktail Party Loosens Inhibitions

By HARRY FERGUSON

WASHINGTON (UPI) — Experts on alcoholism are almost unanimous in saying most people don't like the taste of things they drink at cocktail parties.

But they do like the effect. Cocktail parties are so firmly built into the social structure of the United States that millions of persons consider it obligatory to give and attend them.

Once there, they drink things they really don't like to loosen their inhibitions enough to have a good time.

★ ★ ★

The classic story about the compulsion to go where other people are drinking and participate involves a farmer in Maine.

HATE IT BUT . . .

"It's Saturday night again," he said to a neighbor. "Got to go down to Bangor and get drunk and Lord how I hate it."

Social drinking, of course, is denounced by such organizations as the Women's Christian Temperance Union and the National Prohibition party.

Scientists are more cautious in deploring it and some of them consider it an asset to our civilization.

★ ★ ★

"The folkway of moderately drinking beverage alcohol is one of the most valuable mental hygiene props of mid-twentieth century living," says Dr. Anthony Zappalla, assistant professor of clinical psychiatry at Georgetown and Howard Universities.

TODAY'S INSECURITY

"In the absence of this cultural pattern I would find the general insecurity of modern living less tolerable," he adds.

There is one general misconception about social drinking — the wide-spread belief that every social drinker sooner or later winds up an alcoholic. Actually, according to the Washington Alcoholic Rehabilitation Clinic, the odds are 13 to one against a social drinker becoming an alcoholic.

This means there are millions of Americans who take a drink when they want it, have learned how to handle alcohol, can go for considerable periods without it and will attend cocktail parties all their lives without damage to their business or their family. That's about all we know about them because they never get into medical statistics on the consumption of alcohol.

★ ★ ★

There are thousands of case histories of social drinkers who became alcoholics, and here is one from the Washington Rehabilitation Clinic:

CASE HISTORY

Age, 51. Education, high school graduate. Employed in administrative-clerical position. Married, but once separated from his wife. No children. First tasted alcohol when he took a drink of beer at 16. His mother had criticized him from early childhood and he had a tendency to be shy.

By age 18 he was doing some social drinking but it was limited to beer. Got a job and stepped up his drinking while associating with his fellow workers evenings and weekends. Married at age 26. Began taking occasional shots of whisky in addition to beer. A pattern developed under which he and his wife would invite friends to the house and go to other homes for drinks.

By age 27 he had given up beer and was drinking whisky fairly heavily. Wife drank along with him. Frequently they would have some drinks at home and then he would suggest going out dancing. His consumption of alcohol reached about half a pint a day on a regular basis.

★ ★ ★

Five years ago his consumption of whisky had reached a fifth of a gallon a day. He drank before breakfast, at noon and heavily in the evening. His wife got a job and continued to drink with him.

AFFECTS WORK

Five years ago the drinking began to affect his work. He reported sick frequently, especially after a heavy week-end of drinking. Began to quarrel with his superiors. His wife cut down on her drinking and finally stopped. He went to a psychiatrist, stopped drinking for six months and then resumed heavier than ever. He said the reason was that he felt tired and one day when he wanted to see his psychiatrist he couldn't because the man was out of town.

His wife left him and he became a solitary drinker. He still was able to hold his job, but became frightened eight months ago and turned himself in to the rehabilitation clinic. His wife agreed to return to him and he now is under treatment and taking antabuse, a drug that causes distressing reactions when alcohol is taken on top of it. Chances of rehabilitation: about fifty-fifty.

Usually a social drinker becomes an alcoholic because of some basic personality flaw or merely a lack of self-discipline. In this case it was shyness. The man liked to dance, wanted to mingle with other people in his home or theirs, but he needed the prop of alcohol — the "glass crutch" as it is sometimes called — to fulfill his social ambitions.

★ ★ ★

Changing times bring changing patterns in social drinking. A survey of drinkers by the California Public Health Department showed that 51 per cent of them drank while watching television. In a large number of cases it was group drinking (while watching football games on TV, for instance) but there was sizable number of persons who drank alone. When the shadowy TV proprietor of the last chance saloon roars "Drinks for everybody in the house," the man in front of the screen is ready.

Kennedy, Italy Minister Air International Scene

WASHINGTON (UPI) — President Kennedy met with Italian Foreign Minister Attilio Piccioni yesterday to discuss international developments since the signing of the nuclear test-ban treaty.

In a joint communique later, the two "reaffirmed their mutual strong commitment to the related goals of a united and democratic Europe and Atlantic solidarity."

COMPLETE OPTICAL SERVICE
PONTIAC MALL OPTICAL CENTER
Open Evenings 'til 8:30 682-1113

Police Seek Grace's Niece, a Runaway

PHILADELPHIA (UPI) — A teen-age niece of Princess Grace of Monaco has been missing from her home here for almost three weeks, police disclosed yesterday.

★ ★ ★

They identified the girl as Mary Lee Davis, 15, daughter of Mrs. Mary Davis Conlin, sister of the former Grace Kelly.

Police said the girl may have run off with a boyfriend, John Paul Jones Jr., 18, son of a prominent architect. The couple has been missing since Sept. 5.

Mrs. Conlin was divorced from Mary Lee's father in December, 1959. She married Eugene M. Conlin, 35, a manufacturer's representative, last month.

Drink Habits Itemized by Income Group

WASHINGTON (UPI)—Drinking by income groups, according to a survey of urban drinking habits by the California Public Health Department:

	Under $3,000	$7,500 to $10,000 yearly	$10,000 and over
Heavy	16 per cent	26	22
Frequent-moderate	13	17	26
Abstainers	29	20	17

★ ★ ★

Note: There were other intermediate classifications between heavy and abstainers which brought each category up to 100 per cent.

Quotations on Drinking

By United Press International

Famous opinions about drinking:

Drink no longer water, but use a little wine for thy stomach's sake. — Timothy 5:23.

★ ★ ★

One that hath wine as a chain about his wits, such a one lives no life at all. — Demetrius.

NO BIG PAY-OUTS FOR PROPERTY TAXES, INSURANCE

PAY a little EACH MONTH WITH OUR HOME LOAN

HOME-BUYERS OFTEN ASK how we can give such fast financing service yet plan each loan so carefully Answer: we've long specialized in home loans. Let us plan yours with rent-like monthly payments that pay principal and interest cover real estate taxes and insurance too Visit our loan counselor now He'll plan a "four in one" mortgage budgeted specifically to your needs.

Capitol Savings & LOAN ASSOCIATION

75 West Huron
Established 1890
FE 4-0561
CUSTOMER PARKING IN REAR OF BUILDING

Member Federal Home Loan Bank System

...it's our fall SALE

of MAGIC CHEF GAS RANGES

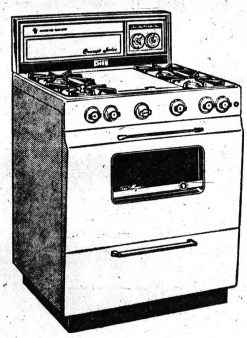

BIGGER TRADE-INS

BETTER VALUES

Many models to choose from . . . including this GOLD STAR RANGE

Model G5Z3130-3WPG

Puts a "Touch of Magic" in your cooking with these features . . . • Thermostatic Top Burner • Giant Griddle • High-Performance Uni-Burners • Clock with 1-Hour Timer • Appliance Outlet • Auto-Magic Cook and Keep Warm • Lo-Temp Oven Control • Oven Window and Light • Glide-A-Matic Broiler.

Magic Chef Gas Ranges Priced From $109.95 MODEL NUMBER A3220-1

Installed!

BUY NOW — DURING OUR FALL SALE — AND SAVE!

MG-8887-27

CONSUMERS POWER COMPANY

ORNAMENTAL IRON

Beautify your home with Custom Designed Ornamental Ironwork

Railing-Columns-Grills

See Our 1-pc. Reinforced CONCRETE STEPS

Safety Tread Reduces Slipping

FREE ESTIMATES • WE DELIVER ANYWHERE

CONCRETE STEP COMPANY

6497 Highland Rd. (M-59) Phone 673-7715

IT'S HERE! THE '64 STUDEBAKER! NEW! BEAUTIFUL! EXCITING!

Top, the challenging Avanti. Right, the breezy Daytona convertible. Center, the big luxury family Cruiser.

The '64 cars that are different...by design

By design we mean far more than the beauty you see. There's also the engineering quality that means economy, performance and downright value to you.

Add the extra safety of racing-type disc brakes that stop without swerve or "fade" when soaking wet, 40% shorter at 40 mph! A fully padded dashboard. The safety of a separate Armor Guard frame.

Take your choice of 7 record-breaking engines, even supercharged! Enjoy our station wagon with slide-open roof for high loads.

Let your dealer show you the hidden beauty of the Studebaker ride. Discover all the exciting differences the '64 Studebaker brings you . . . by design!

different...by design Studebaker AUTOMOTIVE SALES CORPORATION

SEE YOUR STUDEBAKER DEALER. DRIVE THE RECORD-BREAKING CAR THAT IS "DIFFERENT . . . BY DESIGN"

MASTERS MOTOR SALES
RT. #2, 7675 HIGHLAND RD.
PONTIAC, MICHIGAN

DAVIS MOTORS
606 N. MAIN ST.,
ROCHESTER, MICHIGAN

MAKE YOUR HOME IMPROVEMENTS NOW!

RECREATION ROOMS - ATTICS

DORMERS-EXTENSIONS-KITCHENS-CONVERSIONS

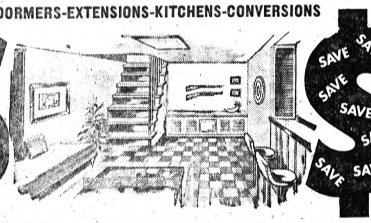

HUGE WINTER SALE STARTS NOW!

YOU SAVE HUNDREDS IF YOU ORDER NOW FOR IMMEDIATE CONSTRUCTION

YOUR DOLLAR GOES FURTHER HERE!

NO MONEY DOWN—NO PAYMENTS 'TIL DECEMBER

TAKE UP TO 7 YEARS TO PAY!

SAVE UP TO 25% WINTER PRICES NOW IN EFFECT

SPECIAL! ATTIC ROOM COMPLETE AS LOW AS $3.95 A Week

BIG BEAR CONST. CO. 739 N. PERRY

Call Now for a Free Estimate
24-Hour Phone Service
FE 3-7833

MAKE OVER PAGES

LOOK
START NOW
Webb's Watch Dog Keep Full Service
Dependable Sun-Fire Fuel Oil
BUDGET OR OPEN ACCOUNTS AVAILABLE!
We Give Gold Bell Stamps
WEBB FUEL CO.
351 S. Paddock FE 4-1518

Rx
MOST WARTS ARE CONTAGIOUS
Few people realize that contact with a wart can cause another to form. Cutting a wart on your body may spread the virus in it.
If you have warts, it is not wise to attempt self treatment. Your physician can, if necessary, remove them safely so others will not form. We offer this advice because your better health is our chief concern.
YOUR DOCTOR CAN PHONE US when you need a medicine. Pick up your prescription if shopping nearby, or we will deliver promptly without extra charge. A great many people entrust us with their prescriptions. May we compound yours?
PERRY PHARMACY
PRESCRIPTIONS — PROFESSIONALLY PERFECT PROPERLY PRICED
1251 BALDWIN Near COLUMBIA FE 3-7057
689 E. BLVD. AT PERRY FE 3-7152

KEEP UP YOUR SPEED
RENT A TYPEWRITER
$5 per month
or 3 months $12.50
MITCHELL Typewriter
and OFFICE EQUIPMENT CO.
STATIONERS • BUSINESS OUTFITTERS
123 North Saginaw St. Phone FE 2-4831

Starts Wed., Sept. 25 Limited Engagement
a story of passion, bloodshed, desire and death ...everything, in fact, that makes life worth living
MIRISCH COMPANY presents EDWARD L. ALPERSON presents
JACK LEMMON SHIRLEY MacLAINE
BILLY WILDER'S IRMA LA DOUCE
THIS PICTURE IS FOR ADULTS ONLY
TECHNICOLOR® PANAVISION®
PRODUCED AND DIRECTED BY BILLY WILDER SCREENPLAY BY BILLY WILDER AND I.A.L. DIAMOND ART DIRECTOR ALEXANDER TRAUNER MUSIC SCORE BY ANDRE PREVIN
PRESENTED IN ASSOCIATION WITH PHALANX PRODUCTIONS, INC. RELEASED THRU UNITED ARTISTS
Doors Open: Daily 5:30, Sun. 1:45, 2 Shows Nightly
★NEW★ HILLS THEATRE
ROCHESTER OL 1-8311

Children Return After Four Years

Prince Edward School Survives First Class

By BILL JOHNSON

FARMVILLE, Va. (AP) — Ernest Pratt studied the sign by his feet, then softly read out "floor." He looked toward the front of the room at another sign and read "wall."

Around the room in the small brick building were other signs, "door," "window" and "chair." Ernest could read most of the words, admittedly not much of an accomplishment for an 8-year-old. For Ernest, though, it was the beginning of the new world of learning he entered only one week ago.

★ ★ ★

Ernest and 1,501 other children are enrolled in the privately financed and gradeless schools operated by the Prince Edward Free School Association. When the doors opened last Monday, it was the first time in four years that free education was available to all children in this southside Virginia County.

"The week was as smooth as could be expected when you bring a faculty together from all over the United States and there are no textbooks," said Dr. Neil V. Sullivan of East Williston, Long Island, N.Y., the free schools' superintendent. "The fact that we survived at all is a tremendous tribute to the teachers."

NO PROBLEMS

With children who had not been subjected to classroom discipline for four years, or perhaps never in their 11 years, the transition from an unregimented environment could have been difficult. But Sullivan said that except for "one minor incident on a school bus, there have been no disciplinary problems. Decorum has been excellent."

Since 1959, when the Prince Edward Board of Supervisors closed public schools rather than submit to a federal court order to desegregate, Negro children had no access to free education in the county. White children have paid tuition to attend private, segregated schools.

★ ★ ★

"The date of Sept. 16 is as familiar to the children in our schools as July 4 is to children elsewhere," Sullivan said. "The first day of classes the children, many of whom had no calendars at home, could tell their teachers what the date was. It was an epic day for them."

Four white children also have entered the new schools. They are Letitia Tew, 7; Richard Moss, 17, and a brother and sister, Brenda Abernathy, 15, and George Abernathy, 7.

★ ★ ★

"There are still children, both white and colored, who are not in any school," Sullivan said. "Our bus drivers have reported to us the homes where they have seen children. We will visit these homes and try to get the children enrolled."

MORE STUDENTS

He added that after the tobacco harvest season ends "we'll probably pick up some more."

Sullivan said there had been no incidents involving the white children.

"The Tew girl is typical of all four," he said. "It is not unusual to see her walking hand-in-hand with her classmates. Their acceptance has been complete. They are completely normal children."

Letitia could print her name before she entered the old Worsham school, but many of the other children there, like Ernest Pratt, had never been exposed to reading or writing.

★ ★ ★

"We have been teaching them sight words this first week with the signs throughout the rooms," said Mrs. Sullivan, the superintendent's wife who has been filling in where needed. With full-day classes beginning today, she will move gradually into her permanent job of teaching remedial reading.

"We will teach them phonics, but first we had to teach them the mechanics, such as top, bottom and middle," she said. "When a teacher would say 'the upper right hand corner,' most of them didn't understand what she was talking about. It is remarkable how well they have done."

ADJUSTMENT PROBLEM

Both Sullivan and James Wiggins, Worsham principal, agreed that the major problem has been one of adjustment.

"Many of the children had not been away from home in four years," Sullivan said. "Just being away from mother for the mornings only was a major adjustment they had to make."

"Crying, and getting the children on the right buses are our major concerns right now," said Mrs. Sullivan. "Some of them hardly know their own names, and they can't remember their bus number. Each teacher is assigned one bus and she has a list of children who ride on that bus."

Sullivan was universally praised by teachers and principals for getting the schools operating as well as they are in so short a time. He divides his time among four schools and two offices.

"I was here two days before I ever caught up with Dr. Sullivan and had a chance to meet him," said one teacher.

The half-day sessions the first week were devoted almost entirely to testing and classification. Formal instruction begins in the elementary schools today but the testing procedures will continue several more days in the high and intermediate schools.

SPORTS PROGRAM

"We hope to field basketball, baseball and other regular varsity sports both for boys and girls," said W. E. Johnson of Chicago, the high school athletic director. "We also want to have a strong intermural program, and some gymnastics with the equipment we have and what ever else we can get."

★ ★ ★

Gary Saunders, a 1962 graduate of West Virginia University, will coach the basketball team.

The ungraded system is designed to move children ahead as fast as their abilities allow. An innovation in Virginia, it will be closely watched by educators, particularly since four school-less years provide a unique laboratory. Sullivan, an expert in the ungraded system, is not unmindful of the attention the schools will receive, but he makes it clear he believes the primary duty is to teach the children as much as possible in the one year the free schools will operate.

"There never has been a school like this before," he said, "and I hope there never will be again."

AP Photofax

SHARE THE SECRET — Letitia Tew, 7, wearing the number of her school bus on a tag, giggles as a classmate in the Prince Edward School whispers a story.

Husband Charges Lillian Roth With Try to Stab Him

PHOENIX, Ariz. (UPI) — Actress Lillian Roth, author of the best-selling book "I'll Cry Tomorrow," was accused in divorce court yesterday of once trying to stab her husband, Thomas Burt McGuire.

McGuire, 48, Sedona, Ariz., is seeking a divorce on grounds of cruelty, physical violence and habitual intemperance.

He testified that Miss Roth attempted to stab him with a knife during a quarrel in their Palm Springs, Calif., home during the summer of 1960.

He said the actress slipped after lunging at him with the knife, and he escaped by locking himself in another room and leaving through a window.

McGuire told the court he left Miss Roth after that incident, but they reconciled shortly afterward. He said they separated again in November 1960.

Injuries Will Keep Boone Out 3 Weeks

HOLLYWOOD (UPI)—Richard Boone, television's "Paladin," was back home from the hospital today, a bandage over his nose the only sign of ill effects from an auto accident last week.

★ ★ ★

Boone, who starred in the old "Have Gun, Will Travel" television series, received a cracked rib and other injuries in the smashup at Pacific Palisades late Thursday.

Because of the injuries, the 46-year-old actor was not expected to resume work on his new series, "The Richard Boone Show," for about three weeks.

Moderator John Daly Becomes Father Again

NEW YORK (AP)—A 6-pound 10-ounce boy was born Monday to Mr. and Mrs. John Daly at Columbia Presbyterian Hospital. Daly is moderator of "What's My Line."

Mrs. Daly is the former Virginia Warren, a daughter of U.S. Chief Justice Earl Warren. The Dalys also have an 11-month-old son, John Warren Daly. They were married Dec. 22, 1960.

RHIMES DELICATESSEN AT NYE DAIRY
Featuring Our Famous Kosher Corned Beef
SPECIAL LUNCHEON EVERYDAY
Breakfast — Dinner
Complete Carry-Out Service
585 Oakland Free Parking FE 5-4061

Presents for Your ENTERTAINMENT
One of the Country's Most Versatile Organists
Woody Martens
"THE MAN OF SOUNDS"
Appearing
Monday thru Saturday
9 P.M. to 2 A.M.
Dancing Wed., Fri., Sat. Joe Grande Trio
PINE KNOB RESORT
Clarkston, Michigan 625-2641

THE KEEGO
THRILL OF IT ALL A TICKLISH AFFAIR
• WEDNESDAY •
The true story of Lt. John F. Kennedy's incredible adventure in the South Pacific!
PT 109
CLIFF ROBERTSON in the year's most talked-about role!

NOW! HURON
SANDRA DEE PETER FONDA
At 7:00 and 10:40
TAMMY and the DOCTOR
and
LANCELOT AND GUINEVERE
At 8:40
TECHNICOLOR PANAVISION United Artists
A UNIVERSAL RELEASE
Starts FRIDAY
KIRK DOUGLAS MITZI GAYNOR • GIG YOUNG
FOR LOVE OR MONEY
CO-STARRING THELMA RITTER in Eastman COLOR

NONNO'S PIZZA
Now at New Location!
EM 3-7322
WE DELIVER IN
• Union Lake • Walled Lake • W. Bloomfield
• Commerce • White Lake • Waterford
OPEN 6 Days 4 P.M.-12 Fri. and Sat. Till 2 A.M. CLOSED MONDAY
7196 Cooley Lk. Rd. Union Lake

ENROLL TODAY!
Day or Evening Classes
Register while there are still openings. Phone FE 4-2352 or write for Free Pamphlet. 11½ S. Saginaw, Eagle Theater Bldg., Pontiac, Michigan.
PARAMOUNT BEAUTY SCHOOL

CLOSED TONIGHT WILL RE-OPEN FRIDAY-9-27
BLUE SKY Drive-In Theatre
3 FEATURES
KIRK DOUGLAS GENA ROWLANDS "Lonely are the Brave"
"LAST SUNSET" COLOR
RICHARD BASEHART the Savage Guns COLOR PLUS
—Rock Hudson

NOW EAGLE
Pontiac's POPULAR THEATER Open—Continuous 11 A.M. to 12 P.M. Phone FE 5-8331
RICHARD BURTON
Someone else... someone else instead of him!
The day she found out she'd been used.
No words were needed—she would be his woman.
ICE PALACE
ROBERT RYAN CAROLYN JONES MARTHA HYER JIM BACKUS
PRESENTED BY WARNER BROS. TECHNICOLOR® and
"CLEOPATRA'S DAUGHTER" with DEBRA PAGET
FRIDAY - After School 3:30 P.M. to 7:30 P.M.
TEENAGERS UP TO 20 YEARS OLD 25¢ with this COUPON

CHILDREN * Under * 12 * Free!
FIRST RUN! FE 2-1004 Miracle Mile DRIVE-IN 2103 S. TELEGRAPH FREE EXCITING CIRCUS TRAIN RIDES!
TELEGRAPH RD. AT SQUARE LAKE RD. 1 MILE WEST WOODWARD AVE.
NOW PLAYING AT MIRACLE MILE
This was the summer Clayboy would never forget. This was the summer of Claris and
Spencer's Mountain
TECHNICOLOR® PANAVISION®
HENRY FONDA MAUREEN O'HARA
and
FIRST RUN! FE 5-4510 Pontiac DRIVE-IN 2925 DIXIE HWY
DIXIE HIGHWAY (U.S. 10) 1 BLOCK NORTH TELEGRAPH RD.
NOW PLAYING AT PONTIAC
TOYS IN THE ATTIC PLAYS WITH FIRE!
PANAVISION
"The bed was big and awful lonesome"
DEAN MARTIN GERALDINE PAGE YVETTE MIMIEUX
TOYS IN THE ATTIC
and
FIRST RUN! 674-1800 Waterford DRIVE-IN 3520 AIRPORT
WILLIAMS LAKE RD. AT AIRPORT RD.
NOW PLAYING AT WATERFORD
EDGAR ALLAN POE'S THE Haunted PALACE
STARRING VINCENT PRICE
WHAT ..... WAS THE HIDEOUS THING THAT CAME TO "HONOR" HER
and
ACCUSED OF THE MOST DESPICABLE OF CRIMES!
THE RACK
A CRIME THAT ONLY A WOMAN'S LOVE COULD FORGIVE
Paul NEWMAN Walter PIDGEON Lee MARVIN
and
I will love you if that is your desire...
THE GREATEST! MARLON BRANDO SAYONARA
and
A BLACK GRAVEYARD ... KILLER ON THE LOOSE!
HOW MUCH SHOCK CAN THE HUMAN BRAIN ENDURE
BURIED ALIVE! TERRIFIED!

Markets, Business and Finance

MARKETS

The following are top prices covering sales of locally grown produce by growers and sold by them in wholesale package lots. Quotations are furnished by the Detroit Bureau of Markets as of noon Friday.

Produce

FRUITS

Apples, Crab, bu.	$3.50
Apples, Delicious, bu.	5.50
Apples, Greening, bu.	3.50
Apples, Jonathan, bu.	4.00
Apples, McIntosh, bu.	4.00
Apples, Wolf River, bu.	3.00
Blueberries, crate	4.00
Cantaloupe, bu.	2.75
Grapes, concord	2.75
Peaches, Elberta, bu.	3.75
Pears, Bartlett, bu.	3.75
Pears, Bosc, bu.	6.00
Plums, Damsons, bu.	3.00
Plums, prune, bu.	4.25
Watermelon, bu.	1.75

VEGETABLES

Beans, green, round	$2.75
Beans, Ky. Wonders	2.75
Beans, Lima, bu.	3.25
Beans, Roman, bu.	2.75
Beans, wax	3.00
Beets, doz. bch.	1.00
Beets, topped	2.50
Broccoli, doz. bch.	3.00
Cabbage, curly, bch.	1.50
Cabbage, red, bu.	1.50
Cabbage, sprouts, bu.	2.25
Cabbage, standard, bu.	1.25
Carrots, doz. bch.	.75
Carrots, cello pak, 2 doz.	1.60
Carrots, topped, bu.	2.25
Cauliflower, doz.	2.00
Celery, Pascal, stks.	1.25
Celery, Pascal, 2-5 doz. crates	3.25
Celery, white	3.50
Corn, sweet, doz. bag	3.50
Cucumbers, dill	4.00
Cucumbers, pickle	4.50
Cucumbers, slicers	3.00
Dill	1.00
Eggplant, bu.	1.50
Eggplant, long type, bu.	1.00
Gourds, bskt.	1.25
Horseradish, pk. bskt.	5.00
Kohlrabi	1.00
Leeks, bch.	2.00
Okra, pk. bskt.	2.00
Onions, dry, 50 lb.	2.00
Onions, green, bch.	.60
Onions, pickling lb.	.20
Parsley, curly, bch.	.60
Parsley, root, bch.	1.00
Parsnips, cello pak, doz.	2.00
Peas, Blackeye, bu.	3.25
Peppers, cayenne, pk.	5.00
Peppers, hot, bu.	2.75
Peppers, pimento, bu.	2.75
Peppers, red, sweet, bu.	2.75
Peppers, sweet	1.50
Potatoes, 25-lb. bag	.70
Potatoes, new, 50-lb. bag	3.75
Pumpkins, bu.	1.50
Radishes, black	2.00
Radishes, red	1.00
Radishes, white	1.00
Squash, Acorn, bu.	1.75
Squash, Butternut, cup, bu.	1.75
Squash, Butternut, bu.	1.75
Squash, Delicious, bu.	1.75
Squash, Hubbard	1.75
Squash, Italian, ½ bu.	1.00
Squash, Summer, ½ bu.	1.00
Tomatoes, bskt.	.75
Tomatoes, bu.	2.25
Turnips	.75
Turnips, topped, bu.	3.00

GREENS

Cabbage, bu.	$1.25
Collard, bu.	1.25
Kale, bu.	1.25
Mustard, bu.	1.25
Sorrel, bu.	1.25
Spinach, bu.	1.25
Spinach, bu.	1.25
Turnips, bu.	1.25

LETTUCE AND SALAD GREENS

Celery cabbage	1.50
Endive, bu.	1.50
Endive, bleached	2.50
Escarole, bu.	1.50
Escarole, bleached	1.00
Lettuce, Bibb, bu.	2.00
Lettuce, Boston, doz.	1.00
Lettuce, head, bu.	2.50
Lettuce, head, doz.	1.25
Lettuce, leaf, bu.	2.50
Romaine	2.50

Poultry and Eggs

DETROIT LIVE POULTRY

DETROIT, Sept. 23 (AP) — Prices paid per pound at Detroit for live poultry:

Heavy type hens 19-20; light type hens 8-9; heavy type roasters 3-4 lbs. Roasters over 5 lbs. Broilers and fryers 3-4 lbs. white 19.

Comment: market quiet. Receipts and demand light. Weekend clearances were satisfactory.

DETROIT EGGS

DETROIT, Sept. 23 (AP) — Egg prices paid per dozen at Detroit by first receivers (including U. S.):

Whites grade A jumbo; extra large 42-48½; large 41-45½; medium 36-38½; small 23-24; browns grade A jumbo, extra large 41-43; large 40½-41; medium 34½-36; small 21-23½; checks 23-27½.

Comment: market about steady on jumbo, extra large and large sizes as supplies are ample to slightly excessive.

CHICAGO BUTTER AND EGGS

CHICAGO (AP) — Chicago Mercantile Exchange—Butter steady; wholesale buying prices unchanged to ½ higher; 93 score AA 60; 92 A 60; 90 B 58; 88 C 56½; cars 90 B 59½; 89 C 58.

Eggs about steady; wholesale buying prices unchanged; up per cent or better; grade A whites 39½; mixed 38; medium 36; standards 34½; dirties 28; checks 27½.

CHICAGO POULTRY

CHICAGO, Sept. 23 (AP) (USDA)—Live poultry: wholesale buying prices mostly unchanged to 1 lower; roasters 23-31; special red white rock fryers 18½-20; plain white rock fryers 17½; few heavy hens 18.

CHICAGO POTATOES

CHICAGO (AP) — Potatoes: Arrivals 230; on track 261; total U.S. shipments for Friday 204; Saturday 154; Monday 1; supplies moderate; demand fair; market for Russets about steady, Round Reds best firm, others steady; carlot track sales: Washington Russets 3.40-3.50; Minnesota North Dakota River Valley Long Round Reds 2.00; Wisconsin Round Reds 1.80-1.90.

Livestock

DETROIT LIVESTOCK

DETROIT (AP)—Cattle 1,000. Early trade on slaughter classes steady; choice loads low to average choice slaughter steers 23.50-25.25; good 22.00-23.50; few choice heifers 22.25-23.25; utility cows 14.50-15.50; few straight good 16.00; canner and cutter cows 12.00-14.50; utility and commercial bulls 18.00-20.00.

Hogs 500. Barrows, gilts and sows 25 higher, few bars U.S. 1 200-230 lb 19.50-16.50; mixed 1's and 2's 190-230 lbs 15.50-16.10; U.S. 1, 2 and 3 200-240 lbs sows 14.00-14.75; 2's and 3's 400-600 sows 12.50-13.75.

Vealers 150. Steady. Choice and prime vealers 28.00-36.00; standard and good 22.00-28.00; cull and utility 14.00-22.00.

Sheep 600. Slaughter classes fully steady. Two loads of high choice and prime slaughter lambs 21.30-21.40, most choice and prime slaughter lambs 20.00-21.25; good and choice lambs 19.00-20.00; cull to good slaughter ewes 4.00-7.00.

CHICAGO LIVESTOCK

CHICAGO (AP) (USDA)—Hogs, 500; moderately active butchers mostly 25 lower; sows 25 to 0 lower; shippers took nearly 65 per cent of the supply; mostly 1-2 200-230 lb. butchers 16.00-16.25; with several loads 16.10-16.15; and around 150 head at 16.25 and 31 head at 16.35; mixed 1-3 190-250 lbs., 15.50-16.00; mostly 15.65-16.00; 40-260 lbs. 15.50-15.75; mixed 1-3 300-350 lb. sows 14.50-15.00; 350-400 lbs. 14.00-14.50; 2-3 400-500 lbs. 13.50-14.25; 500-650 lbs. 12.75-13.50.

Cattle 16,000; calves 25; trading on slaughter steers opened slow, later moderately active, steady to 25 lower; heifers slow, 25 to mostly 50 lower; cows and bulls steady; load prime around 1,150 lb. slaughter steers 25.00 bulk high choice and prime 1,050-1,300 lbs. 24.00-24.75; few loads high choice and prime 1,300-1,375 lbs. 23.50-24.00; load high choice and prime 1,450 lbs. 22.25; bulk choice 50-1,250 lbs. 23.50-24.25; comparable grade 1,250-1,350 lbs. 22.50-23.75; several loads choice 1,400-1,600 lbs. 21.00-22.00; good 900-1,250 lbs. 22.25-23.25; standard and low good 20.50-22.00; small high choice and prime around 1,000 lb.

TREND OF STAPLE PRICES

NEW YORK (AP) — The Associated Press weighted wholesale price index of 25 commodities (insert to come)

Previous Day 159.48, Week Ago 159.14, Month Ago 158.28, Year Ago 164.14.

	1963	1962	1961	1960
High	162.77	166.84	166.09	170.62
Low	157.31	159.99	160.78	159.76

(1926 average equals 100)

Most Standing Still

Stock Market Digesting Gains

NEW YORK (AP)—Some gains by aluminums appeared in a mixed stock market early today. Trading was moderately active.

Gains and losses of key stocks went from fractions to about a point.

Despite price increases for aluminum ingots, glass, carpets and other items, the market seemed to lack general incentive to advance. Brokers saw the list as going through a further digestion process of its recent highs.

The aluminums, however, did respond to the price increases in their industry. Aluminum Ltd. rose ⅝ to 25 on an opener of 5,600 shares. Reynolds Metals and Alcoa were up a full point.

Rubbers slid off, following their recent strength, Goodrich dropping a point. Motors were unchanged to lower, steels mixed, rails a bit higher on balance.

Monday the Associated Press average of 60 stocks dipped .9 to 280.6.

Prices were mixed on the American Stock Exchange. Syntex rebounded more than a point. Fractional losers included New Jersey Zinc, Molybdenum and Data-Control Systems. Kirby Petroleum, Kaiser Industries and Falcon Seaboard Drilling gained fractions.

★ ★ ★

Corporate bonds were irregular.

American Stock Exch.

Figures after decimal points are eighths

AMERICAN STOCKS

NEW YORK (AP) — American Stock Exchange:

Cal El Pw	39⅞	Mohawk Airl	5⅞
Creole Pet	42⅞	Musk P Ring	18⅞
Ford Can	176⅛	NJ Zinc	36⅛
Gen Devel	3⅞	Sherr Wm	60⅛
Ins N Am	95⅞	Technico	20⅛
Kaiser Indus	7⅞		

The New York Stock Exchange

NEW YORK (AP)—Following is a list of selected stock transactions on the New York Stock Exchange with noon prices:

Stocks	Sales (hds.)	High	Low	Last	Chg.
—A—					
AbbottL 2.20	8	117¾	117	117	—⅝
ABCVen .50b	1	12⅝	12⅝	12⅝	—⅛
ACF Ind .80	1	29½	29	29	—1
Addressog 1	18	58⅞	58⅝	58⅝	—⅛
Admiral	35	22⅞	22½	22½	—⅝
Air Red 2.50	21	55⅝	55¼	55⅝	—⅞
AJindus .21e	6	3⅝	3½	3½	—⅛
AllegPp 1.20	5	10¼	10¼	10¼	+⅛
Allegh Ludl 2	4	40½	40½	40½	
Allied Chem 3	7	52⅞	52⅝	52⅝	—⅛
AllisChl 1.80	16	52	51⅞	52	
Allstate Ins 1	29	52⅞	52⅝	52⅝	—⅛
AllisChal .50	18	17	16¾	17	
Alcoa .60	107	25⅝	25	25½	+⅝
Alcoan 1.20	89	63½	62½	63½	+1¼
AmeradaP 2	25	72⅞	72⅝	73½	—⅛
Am Can 2.50	19	46⅞	46½	46⅞	—⅛
AmAirlin 1	75	27	26½	27	
AmBdPar .50	14	16⅞	16½	16½	—⅛
AmCan 2	44	32½	32	32	—⅛
AmCyan 1.80	29	45⅞	45	45	—⅛
A ElPw 1.68	19	61⅞	60⅝	60¾	—⅛
AmMot .75g	10	28⅞	28⅝	28⅝	+⅛
AmPip .60	10	10⅞	10⅝	10⅝	—⅛
AmRadio 1.44a	26	64⅞	64½	64½	—⅝
Am Hosp .30	3	20⅞	20⅞	20⅞	
Am MfPd .90	3	16⅞	16⅞	16⅞	
AMet Cl 1.40	20	33⅞	33⅞	33⅞	—⅛
AmMot .60a	143	20⅞	20⅞	20⅞	—⅛
Am NG 1.60	11	43⅞	43½	43⅞	
AmPhoto .33	4	8⅞	8⅞	8⅞	
AmSmelt 4	6	84⅞	84½	84⅞	—⅛
AmStd .60	6	11½	11⅛	11½	—⅛
AmT&T 2.40	246	134⅞	134⅛	134⅞	—⅛
Am Tob 1.50	91	27⅞	27½	27½	—⅛
Ametek 1b	13	20⅞	20⅞	20⅞	—⅛
AM Pipe .40	6	31⅞	30⅞	31⅞	—⅛
Ampex Cp	17	17⅞	17⅞	17⅞	
Amphenol .80	35	22⅞	22⅞	22⅞	—⅛
Anacon 1.36g	25	17⅞	16⅞	16⅞	—⅛
Anchor Hk .40	5	6⅞	6⅞	6⅞	
Armcost 3	9	63⅞	63½	63½	—⅛
Armour 1.40	5	40⅞	40⅞	40⅞	—⅛
ArmCk 1.80	5	100⅞	99⅞	99⅞	—⅛
Ashd Oil 1.20	4	29	28⅞	29	+⅛
AssdDG 1.40	1	51⅞	51⅞	51⅞	—⅛
Atchis 1.20a	11	53⅞	53⅞	53⅞	—⅛
Allied 2.40	11	53⅞	53⅞	53⅞	—⅛
Allas Cp	321	3⅞	3⅞	3⅞	+⅛
AutoCast .10g	6	13⅞	13⅞	13⅞	
Avco Cp .50	153	24⅞	24	24⅞	—⅛
AVCOrp 2	29	78⅞	78⅞	78⅞	—⅛
Avnet .40b	13	14⅞	14⅞	14⅞	
—B—					
Babcock 1.72	5	57⅞	51⅞	51⅞	
BaldLim .40	6	12	12	12	—⅛
BaldGE 1.24	7	36⅞	36⅞	36⅞	—⅛
Bendix 1.30	3	30⅞	30⅞	30⅞	
Beckman	14	73⅞	73	73⅞	+⅛
Beneficial .60	7	17⅞	17⅞	17⅞	
Bell How .40	9	24⅞	24⅞	24½	—⅛
Bendix 2.40	17	56⅞	56⅞	56⅞	
Bengulet .40	4	3⅞	3⅞	3⅞	
Beth Stl 1.50	40	32⅞	31⅞	32	—⅛
Bigelow 1.20	5	20⅞	20⅞	20⅞	
Boeing 2	20	33⅞	33⅞	33½	—⅛
Borden 1.80	5	66	66	66	
Borg War 2	8	49⅞	49⅞	49⅞	—⅛
Briggs Mf	3	40	40	40	
BristMy 1.60	3	112⅞	112	112⅞	+⅛
BristMy 1.60	7	112	111⅞	111⅞	
Brunsw .30	217	12⅞	12	12	—⅛
Burlington	15	16⅞	16	16	
Burr Oak .60	1	13⅞	13⅞	13⅞	
Burroughs 1	29	45⅞	45	45⅞	—⅛
—C—					
Cal Pul 43f	3	8⅞	8⅞	8⅞	
CallahM .07f	6	5⅞	5⅞	5⅞	
CamPu .40a	x10	14⅞	14⅞	14⅞	—⅛
CampSp 2.20	11	106½	105⅞	105⅞	
Can Dry .40	7	25⅞	25⅞	25⅞	
CanPac 1.50	9	30⅞	30⅞	30⅞	+⅛
Carter Pd 1	2	9⅞	9⅞	9⅞	
Case .21	4	9⅞	9⅞	9⅞	
CaterTr 1.20	14	43⅞	42⅞	42⅞	
Celanese 1.60	24	52⅞	52⅞	52	—1
Celotex	1	26⅞	26⅞	26⅞	+⅛
Centl Soy .50	1	26⅞	26⅞	26⅞	+⅛
CensSW 1.18	10	44⅞	44⅞	44⅞	—⅛
Cerro 1.10	14	31⅞	31	31⅞	—⅛
Cert-teed .60	6	15⅞	15⅞	15⅞	—⅛
CessnAire 1	20	40⅞	40⅞	40⅞	—⅛
Champ 1.40	2	40⅞	40⅞	40⅞	
Chmplin 1.20	14	36⅞	35⅞	36⅞	+⅛
Ches Ob 4	5	63⅞	63⅞	63⅞	+⅛
Chi MStP P	12	15	14⅞	14⅞	+⅛
ChiPneu 1.40	2	20⅞	20⅞	20⅞	+⅛
CRI Pdcf 1	7	26⅞	26⅞	26⅞	—⅛
Chrysler 1.40	11	73⅞	73⅞	73⅞	+⅛
Chrysler 1	479	82⅞	81⅞	82⅞	+⅛
CIT Fin 1.60	16	41½	41⅛	41⅛	—⅛
Cities Sv 2.60	11	51⅞	51⅞	51⅞	—⅛
CleveElil 1.20	15	34⅞	34⅞	34⅞	—⅛
CocaCola 3	6	104½	104⅞	104⅞	—⅛
colgPal 1.20	45	45⅞	45⅞	45⅞	—⅛
ColumGas .20g	20	24⅞	24	24⅞	
Colo P Et	78	10⅞	10	10	
CBS 1.40b	1	56⅞	56⅞	56⅞	
Col Gas 1.16	14	29⅞	29⅞	29⅞	
ColPict 1.27	6	24⅞	24⅞	24⅞	—⅛
ColPal 1.20	6	43⅞	43⅞	43⅞	
Comlsol .80b	18	28⅞	27⅞	28⅞	+⅛
ComInd 2.60	11	51⅞	51⅞	51⅞	+⅛
ConEdis 3.20	8	66⅞	66⅞	66⅞	
ConPow Ind 1	2	77⅞	77⅞	77⅞	
ConNGas 2.30	7	67⅞	67⅞	67⅞	—⅛
ConsPw 1.50	6	43⅞	43⅞	43⅞	
ConsPap 1	64	32⅞	32⅞	32⅞	+⅛
ContAir .10e	11	12	12⅞	12	
ContCan 2	14	46⅞	46⅞	46⅞	
Contins 2.20	18	56⅞	56⅞	56⅞	+⅛
Cont Mot .40	2	10⅞	10⅞	10⅞	
Cont Oil 2	12	63⅞	63⅞	63⅞	—⅛
ContVend Data	436	10⅞	10⅞	10⅞	+⅛
Copper 8	23	24⅞	24	24⅞	+⅛
CornPd 1.40	20	58⅞	58⅞	58⅞	
Cromp 1.20	6	26⅞	26⅞	26⅞	+⅛
Crow C .80b	39	22⅞	22	22⅞	+⅛
Crown Cork	97	32⅞	32⅞	32⅞	+⅛
CruZell 1.80	23	52⅞	52½	52	—⅛
Cruc Stl .80	22	23⅞	23⅞	23⅞	—⅛
Cudahy Pk	3	7	7	7	
Curt Pub	10	5⅞	5⅞	5⅞	
Curt Wr	15	20⅞	20⅞	20⅞	
—D—					
Dan Rlv .80	2	15⅞	15⅞	15⅞	
Dayco	21	21⅞	20⅞	21⅞	
Decca 1.20	1	43⅞	43⅞	43⅞	
Deere 2.20a	17	44⅞	44⅞	44⅞	
Dent Sup 1a	4	27	27	27	—⅛
Det IGW 1	9	21⅞	21⅞	21⅞	
DetEdis 1.20	9	34⅞	34⅞	34⅞	—⅛
Det Stl .45g	2	14	14	14	
Diamond .40b	12	43	42⅞	43	
Dig Sen 1.80	4	50⅞	49⅞	50⅞	+⅛
DomMin .80	3	39⅞	39⅞	39⅞	
Doug A 1.30f	45	21	20⅞	20⅞	
DowChem 1.60b	46	58⅞	58⅞	58⅞	+⅛
Dress 1.20	3	26⅞	26	26	
duPont 4.50g	7	250⅞	250	250⅞	+⅛
Duq Lt 1.28	3	33⅞	33⅞	33⅞	—⅛
Dynam Am	6	11⅞	11⅞	11⅞	
—E—					
East Airl	18	25⅞	25	25⅞	
EastCOP 1.60	2	59⅞	59⅞	59⅞	
EastKod 2.20a	9	112⅞	112⅞	112⅞	+⅛
Eaton M 1.80	9	36⅞	36⅞	36⅞	+⅛
EBrend 1.20	6	30⅞	30	30⅞	+⅛
ElAsSoc 1.74f	23	74⅞	74	74⅞	+⅛
ElPasoNG 1	26	43⅞	43⅞	43⅞	—⅛
Emer El .80	55	37⅞	36⅞	37⅞	+⅛
Emer R .30g	37	11⅞	11⅞	11⅞	+⅛
Emp Jona	3	16	16	16	
Erie Lack	15	3⅞	3⅞	3⅞	
Evans Pd	1	4	4	4	
Evershp 1.20	85	61	60⅞	60⅞	
Evershrp wi	27	30⅞	30⅞	30⅞	
—F—					
Fairb Whit	11	4⅞	4⅞	4⅞	
Fair Cam .50e	43	40⅞	39⅞	40⅞	
Fair Stat	4	4⅞	4	4	
Fansteel .80	4	17⅞	17	17	
Fed Coby 1	2	16⅞	16⅞	16⅞	
Ferro 1.60	6	24⅞	24	24	—⅛
Fitzsi 1.80	4	31⅞	31⅞	31⅞	
Firestne 1b	32	38	37⅞	37⅞	—⅛
FlaPowCp 1	26	41⅞	41⅞	41⅞	—⅛
Flintkt .80	5	22⅞	22⅞	22⅞	+⅛
Fla Pw 1.60	12	42⅞	42	42⅞	
Fla Pl 1.20	3	73⅞	73⅞	73⅞	+⅛
FdAir .90	3	22⅞	22⅞	22⅞	
FMC Cp .80	11	47⅞	47	47⅞	+⅛
FootMl .10e	12	13⅞	13⅞	13⅞	+⅛
Ford M 1.40	612	56⅞	55⅞	56⅞	+⅛
ForemP .40	31	11⅞	11⅞	11⅞	+⅛
FostWh .37g	4	20⅞	20⅞	20⅞	+⅛
FoxPoit 1.20	14	26⅞	26⅞	26⅞	
Fruehf 1.20a	12	28⅞	28⅞	28⅞	—⅛
—G—					
GabSk 1.20a	27	31⅞	29⅞	30	—⅝
G Dynam	43	23⅞	23⅞	23⅞	+⅛
Gen Elec 2	23	81⅞	81⅞	81⅞	+⅛
Gen Foods 2	4	87⅞	87	87	—⅛
Gen Mills 1.20	32	39⅞	39⅞	39⅞	
Gen Mot 2a	147	73⅞	77⅞	78⅞	+⅛
GPrecn 1.20	42	33⅞	32⅞	32⅞	—⅛
GPubSv .25g	10	5⅞	5⅞	5⅞	
GPubSU 1.20b	5	34⅞	34	34	—⅛
GTelStl 2.40	8	27⅞	27⅞	27⅞	—⅛
GenTire .40	39	24⅞	24⅞	24⅞	—⅛
Gen Tire 1.80	62	55	54⅞	55	+⅛
GettyOil .16g	13	24	23⅞	24	+⅛
Gillette 1.10a	104	38⅞	38⅞	38⅞	+⅛
Glidden 2.50	17	15	15	15	
Goodrch 2.20	31	55⅞	54⅞	40⅞	—⅛
Goodyr 1.20b	11	40⅞	40⅞	40⅞	—⅛
Grace Co 1b	10	46⅞	46⅞	46⅞	+⅛
Granit .60b	24	19⅞	19⅞	19⅞	
GranCh 1.40	5	28⅞	28	28⅞	+⅛
GtAtlP 1.20a	19	44⅞	43⅞	44	
GreyDg 1	4	54⅞	54⅞	54⅞	—⅛
GW Fin .35f	44	19⅞	18⅞	18⅞	—⅛
Greyh 1.20b	6	18⅞	18⅞	18⅞	
Grumn 1.50	47	40⅞	40⅞	40⅞	—1⅛
Gulf Mid 2	1	41⅞	41⅞	41⅞	—⅛
GUOil 1.60	31	49⅞	49⅞	49⅞	—⅛
Gulf SU 1.12	6	30⅞	30⅞	30⅞	
—H—					
Hallibur 2.40	8	51⅞	51⅞	51⅞	
Hanna Co 1a	18	35⅞	34⅞	35⅞	+⅛
Hayes .45e	23	45⅞	44	45	
HercPdr .60	20	38⅞	38⅞	38⅞	+⅛
Hertz 1.20	x1	43	43⅞	43	
Hewlett Pk	1	22⅞	22⅞	22⅞	—⅛
Heyden .80	9	27⅞	27⅞	27⅞	
Hoff Elect	1	7⅞	7⅞	7⅞	
Homest 1.60	6	50⅞	50⅞	50⅞	+⅛
Hook Ch 1b	8	37⅞	37⅞	37⅞	+⅛
Hotel Am	1	2⅞	2⅞	2⅞	+⅛
House P 1.40	2	29	29	29	
HoustLP .72	17	46⅞	46⅞	46⅞	—⅛
Howe Sn .60	3	11⅞	11⅞	11⅞	
Hupp Cp .33f	1	7⅞	7⅞	7⅞	+⅛
—I—					
IICent Ind 2	4	53⅞	53⅞	53⅞	—⅛
Ing Rand 3a	3	92⅞	92	92	—⅛
Inland8l 1.60	22	45⅞	45	45	—⅛
Interlak 1.60	1	25⅞	25⅞	25⅞	
IntBusM 4	43	456½	455	458½	+4
IntHarv 2.40	3	55⅞	55⅞	55⅞	—⅛
InMont 1.80a	6	61	61	61	
Int Nick 2a	16	64⅞	64⅞	64⅞	—⅛
Int Paper 1	7	51⅞	51⅞	51⅞	
IntPap 1.05b	52	36	35⅞	35⅞	—⅛
Int T&T 1	27	53⅞	53⅞	53⅞	—⅛
—J—					
JohnsManv 2	16	48⅞	48⅞	48⅞	—⅛
JonLaugh .80	4	21⅞	21⅞	21⅞	—⅛
Jones&L 2.50	x15	61⅞	61	61⅞	+1
Joy Mfg 1	5	27⅞	27⅞	27⅞	+⅛
—K—					
KaiserAl .90	34	34⅞	33⅞	33⅞	+1⅛
KaysMo .40b	3	28⅞	28⅞	28⅞	
KennecCp 1	14	78⅞	78	78⅞	—⅛
KernCL 2.40	3	67⅞	67⅞	67⅞	+⅛
Kimbrk .20	4	27⅞	27⅞	27⅞	
KibbClark 2	8	71⅞	71	71	—1⅛
KlmbCl 1.40	1	22⅞	22⅞	22⅞	+⅛
Koppers 2	1	41	41	41	—⅛
Korvette	36	9⅞	9⅞	9⅞	—⅛
Kresge	9	25⅞	24⅞	24⅞	—⅛
KressSH .60	3	22⅞	22⅞	22⅞	
Kroger 1.1 0	3	29⅞	29⅞	29⅞	
—L—					
Learg 40b	15	15⅞	15⅞	15⅞	—⅛
Leh V Ind	1	11⅞	11⅞	11⅞	
Lehman 1.50b	x21	30⅞	30	30⅞	—⅛
LOFGls 1.20	5	54⅞	54⅞	54⅞	
LibMcN .43f	9	15⅞	15⅞	15⅞	+⅛
LiggMy 3	13	73⅞	72⅞	72⅞	—⅛
Lilcoln 1.37b	106	36⅞	35⅞	36⅞	+⅛
LockhA 1.40	7	34⅞	34⅞	34⅞	
Loews Thea	1	17⅞	17⅞	17⅞	
LonelSCem	18	20⅞	19⅞	20	
LoneStGas	14	23⅞	23⅞	23⅞	—⅛
LongIsLt .86	15	32	31⅞	31⅞	—⅛
Lorsl Elect	13	12⅞	12⅞	12⅞	—⅛
LoneStar .40	12	44⅞	44⅞	44⅞	
Lukens Stl 1	1	46⅞	46⅞	46⅞	+1⅛
—M—					
MacKTr 1.80	19	37⅞	37	37	
MadFul 1.56g	4	20⅞	20⅞	20⅞	—⅛
Mad Sq Gar	2	27⅞	27⅞	27⅞	
Magnap .70	75	41	40	40½	—1⅛
MagChlE .61	5	56⅞	56⅞	56⅞	+⅛
MarMid 1.10	2	32⅞	32⅞	32⅞	—⅛
Marqua .25g	9	10	9⅞	9⅞	
Marlin Rk	14	18⅞	18⅞	18⅞	
MayDSt 2.20	5	68	67⅞	68	
McCrory 1.20	13	48⅞	48⅞	48⅞	—⅛
MeadCp 1.10	25	46	45	46	+1⅛
Mead Jn 1.20	4	100⅞	100⅞	100⅞	
Mer