The Weather
Sunday: Partly cloudy
(Details Page 2)

THE PONTIAC PRESS

Home Edition

112th YEAR ★★★★ PONTIAC, MICHIGAN, SATURDAY, AUGUST 7, 1954 —28 PAGES ASSOCIATED PRESS UNITED PRESS INTERNATIONAL NEWS SERVICE 7c

Six Killed, One Hurt In Two County Crashes

★ ★ ★ ★ ★ ★ ★ ★ ★

Dionne Quintuplet Dies of Stroke

One of Famous Five Dies

EPILEPSY FATAL—Emilie Dionne, one of the world-famous quintuplets, died in Ste. Agathe, Quebec, yesterday, at the age of 20. Death came after an epileptic stroke in her room at L'Accueuil Guay, a home for the aged, where she had gone for a rest.

Emilie Victim of Epilepsy in 20th Year

Sudden Death Shocks Family; Funeral to Be Monday at Callander

MONTREAL (AP) — An epileptic stroke caused the death of Emilie Dionne, one of the famed Callander quintuplets, Dr. Rosario Fontaine announced following an autopsy today.

Dr. Fontaine, Quebec's leading medico-legal expert, said the girl, who died after three strokes yesterday in Ste. Agathe, Que., had suffered from epilepsy for some time.

"The epileptic stroke was brought up by pulmonary congestion, particularly in the pituitary gland in the brain," the doctor said after a 1¾-hour autopsy.

The autopsy was described as a formality necessary because of the prominence of the 20-year-old girl, and the fact no doctor was present when she succumbed. She died at Ste. Agathe Hostel for old folks and retired Roman Catholic clergymen.

Dr. Fontaine completed the autopsy at 10:15 a. m. He immediately confirmed with Mr. and Mrs. Maurice Girourd, elder sister and brother-in-law of Emile and the other quintuplets.

"The girl suffered a stroke and has suffered from epilepsy for some time," Dr. Fontaine said. "The pituitary gland was congested and enlarged as well as the thyroid and adrenal glands.

"They were enlarged beyond normal size.

"So, you can see the cause of death was very natural."

Dr. Fontaine's announcement was the first official word that Emilie had been subject to epilepsy. The ailment never was mentioned publicly in connection with Emilie until after her death yesterday.

Emilie's death followed three attacks within 24 hours. Death came at the Ste. Agathe hostel where the girl was a postulant with the Oblate order of Mary Immaculate.

Dr. Fontaine said "it is quite normal for a girl of Emilie's age to die of this illness."

The Girouards telephoned the Dionne parents and quintuplet sisters at their home in Callander, Ont.

The body was moved immediately after the autopsy to a funeral home. It was to be taken later to Callander, some 300 miles away.

An inquest—convened last night for identification purposes—will be reopened at Ste. Agathe later, an official said.

The autopsy was the last strict formality following the death of the dark-haired, shy girl, who led a sheltered life although born to fame.

Her body was moved under police escort 45 miles to the Montreal Morgue.

The girl's grieving family went ahead with plans for funeral services and burial Monday near

(Continued on Page 2, Col. 7)

(See pictures, page 2.)

Killed When Car Hits Tree

Pontiac Press Photo

VIEW DEATH CAR—Sheriff's deputies examine the car in which a Milford man was killed early today when he apparently went to sleep at the wheel and struck a tree on Commerce road in West Bloomfield Township. Pronounced dead at the scene was the driver Kenneth L. Larsen, 38, of 11721 Sugden Rd. His car failed to make a curve near Green Lake road and the impact hurled the car 18 feet up the side of the tree, deputies said. Larsen was alone.

Emilie's Death Parts Famed Sisters Who Grew Up as Tourist Attraction

By International News Service

The Dionne quintuplets — separated now by the death of Emilie —began life as the greatest baby show on earth and never lost their hold on the world's heart with the passing years.

It was in the little town of Callander, Ont., on May 28, 1934, that Mrs. Elzire Dionne gave birth. Two tiny girls arrived before Dr. Allan R. Dafoe, could get to the simple home.

Dafoe successfully delivered another — and another — and another.

And for the first time in recorded medical history, quintuplets were born and survived. They were so small that their mother could have slipped her wedding ring over the hand of each one.

The five tiny girls—born blue in color and weighing altogether only a little more than 10 pounds—immediately became world celebrities.

Money and incubators for Marie, Emilie, Yvonne, Anette and Cecile flooded to the small cabin of Mr. and Mrs. Oliva Dionne. The quintuplets survived to become the best-known sisters in the world.

As they grew to young womanhood, they all but stole the spotlight at times from such celebrities as the late King George and Queen Elizabeth, at war bond rallies, in New York, and, in fact, anywhere they went. But throughout the years, the dark-haired girls kept their charm and seemingly innate dislike of being curiosities.

The girls grew into poised, natural and charming young women despite the turmoil of their lives. Until they reached maturity, the five were inseparable. Emilie's sudden death came only months after they had parted to follow careers of their choice.

The headlines that brought the news of the little girls' birth to millions around the world took the quintuplets from their parents.

The province of Ontario stepped in over Elzire and Oliva's protests to make the girls wards of the British crown for 18 years. Immediately, the tiny babies, still struggling for life, were moved across the road into a quickly built hospital directed by the late Dr. Dafoe.

The girls were too valuable, too great an attraction and too famed to be left to the care of their impoverished parents. As wards of the crown, they were kept under scientific study and care—tested constantly by medical and psychiatric specialists. They saw more of nurses and officials than of their shy mother and father.

Elzire, in her quiet mother's way, was determined to take the girls back into the family, completely. She said, when waging the battle to get custody of her children:

"We'll win it. We've appealed to the Pope for spiritual aid and guidance. Mothers and fathers and friends everywhere are praying with us. God gave us the little ones and He will answer our prayers. You will see."

But the government felt it necessary to keep the famed girls under its protection. They had quickly become Canada's top tourist attraction.

They became the greatest baby show on earth. Six and seven thousand persons packed into daily and Sunday exhibitions for tourists at the Dionne farm in Callander. The little girls put Callander on the map.

In May 1939, five years after their birth, they stole the show from a king and queen. They were presented in Toronto to the late King George and Queen Elizabeth, parents of the present Queen.

Their fame had brought them and their parents fortune. The four remaining girls will split a million dollar fortune when they are 21. The sum was amassed from endorsements and a trust

(Continued on Page 2, Col. 3)

5 Young People Perish in Same Auto in Troy

Other Fatality Occurs When Car Smashes Against Tree in West Bloomfield

Two automobile accidents in Oakland County early today claimed the lives of six persons and injured a seventh. Five of the fatalities were in one car.

Dead are:

Kenneth B. Eskridge, 23, of 76 Vermont, Troy Township.

June C. Alexander, 21, of 15653 Buckingham, Southfield Township. Ernest H. Day, 22, of 196 Vermont, Troy Township. Virgina R. Engelhardt, 18, of 1942 Villa Rd., Birmingham. Donna Asher, 22, of 314 Lincoln, Clawson.

Kenneth Leon Larsen, 38, of 11721 Sudgen Rd., Milford.

Reported in fair condition at St. Joseph Mercy Hospital is Jack Reneaud, 21, of 300 Leroy, Clawson, with scalp cuts, knee injuries and a leg fracture.

According to Troy Township Patrolmen Kenneth Hirt and Gene Sackner, Day, Eskridge and the three women were fatally injured when Eskridge's auto struck a tree on Rochester road about 300 feet north of Long Lake road about 2:55 a.m. today. Reneaud was a passenger.

Larsen died when his car failed to round a curve and struck a tree on Commerce road about one-fourth mile west of Green Lake road in West Bloomfield Township.

Oakland County Sheriff's Deputies Homer Kelly and Ross Miller said Larsen was pinned in his car for 45 minutes. He apparently went to sleep at the wheel, they said.

The front of Larsen's car dipped when he evidently applied his brakes, deputies said, throwing the back of the car into the air on impact. Marks on the tree made by Larsen's auto were seen 18 feet above the tree's base.

No witness were at the scene of the other crash but officers estimated the speed of the Eskridge car at about 75 miles per hour. Township Police Chief David Gratopp said that from the position of the bodies in the car, Eskridge was apparently the driver, and probably had dozed at the wheel.

No skid marks were made except where the car struck a culvert and turned completely around before crashing into the tree, Gratopp said.

Unusual was the fact that all six passengers were still in the car when officers arrived. Normally, Gratopp said, they would be thrown out at the impact, but the six were together inside the twisted wreckage and the motor was lying in the front seat. The car could not be towed and was hauled away on a trailer.

Officers said it took about half an hour to loosen the car from the tree, set back from the road

(Continued on Page 2, Col. 4)

Impact Scatters Money

Mute evidence of the force of a headlong crash was brought home to onlookers in the crash that killed Kenneth Larsen when they found paper money hanging from branches high up in the tree he rammed. The money apparently was hurled from the victim's pocket about 20 feet up in the tree.

Victims

JUNE ALEXANDER

VIRGINIA ENGELHARDT

DONNA ASHER

Miracle Milers Appear on Television Today

The miracle mile race between Roger Bannister and John Landy in Vancouver, B. C. this afternoon will be televised over WWJ-TV (Channel 4) at 4:30 p.m.

The ABC and Mutual networks will cover the race by radio at the same time.

In First Half of 1954 Oakland Building Booming With 5,717 Home Permits

Oakland County building promises to go well beyond its 1950 record year if the current trend keeps pace for the remainder of the building season.

Figures gathered by the Detroit Metropolitan Area Regional Planning Commission reveal that during the first half of 1954 building permits for 5,717 new homes were issued in Oakland County.

This represents a gain of 33.2 per cent over the same period in 1953 and a 66.2 per cent gain over the similar period in 1952.

The record for new homes in Oakland County was in 1950 with 9,614.

Oak Park continues to lead all other communities in permits having granted 1,024 for new homes during the first six months of 1954. Southfield Township is second with 575; Royal Oak Township registered 572.

Since January 1950, a total of 39,431 permits have been issued in Oakland County for new dwelling units.

The areas of largest new home buildings have been consistently located in the four southeastern townships of the county, Royal Oak, Southfield, Troy and Bloomfield—with their cities and villages contributing to this.

The 15 Oakland communities or townships with the largest number of new home permits issued during the first 6 months of 1954 were as follows with the 1952 and 1953 figures given for comparison:

Community	1954	1953	1952
Oak Park	1024	786	525
Southfield Twp.	575	526	364
Royal Oak Twp.	572	140	45
Royal Oak City	462	541	484
Waterford Twp.	412	337	256
Pontiac City	313	107	102
Bloomfield Twp.	277	230	173
Farmington Twp.	226	113	20
West Bloomfield Twp	213	95	87
Clawson	193	180	66
Birmingham	163	170	248
Troy Twp.	153	146	83
Independence Twp	119	15	21
Avon Twp.	109	123	87
Hazel Park	107	84	189

State Polio Toll Below 1952-53

For 4th Week, Cases Fall Well Under Two Previous Years

LANSING (AP) — For the fourth consecutive week, the number of cases of polio in Michigan has fallen well below the two previous years.

The State Health Department reported today there were 95 new cases of polio in the past week, compared to 158 in the same week of 1953 and 221 in 1952.

So far this year, Michigan has had 492 cases of polio compared to 575 in the same period of 1953 and 604 in 1952.

The department said 38 of the new cases occured in eight of the 10 counties which participated in the Salk polio vaccine field test last spring.

Of the 38, six were in the age group eligible to receive the vaccine, but only two actually participated and both were reported to have non-paralytic polio. One was in Kent County and the other in Oakland.

The department emphasized that it cannot now determine whether either victim had received the vaccine or a useless injection used as a control measure.

The department said there still appeared to be no polio epidemic in Michigan since the cases were scattered and in proportion to population.

Iceberg Trails in DDGA Test

Detroiter Connolly Has 4-Up Lead at Turn of Quarterfinal Match

Pontiac's Roy Iceberg, 1953 runnerup, was fighting an uphill battle at noon today in his effort to stay in the current Detroit District Golf Association's tournament at Pine Lake.

His Detroit opponent, Frank Connolly, was playing superlative golf, leading 4-up at the turn of their 18-hole match.

Defending titlist Bob Babbish of Detroit, playing steady golf, was 2-up on Art Olfs Jr., of Country Club of Lansing, at the end of nine holes.

Bill Nettle of Pine Lake and Ralph Ellstrom of Dearborn were even at the turn. In the last match of the quarterfinals, Dick Whiting of Red Run was 1-up on Glenn Johnson of Grosse Ile at the end nine.

Illinois Legion Hits Girl Scouts

Stops Support of Youth Group; 'Un-American Influences' Cited

CHICAGO (AP) — The Illinois American Legion has severed its support of the Girl Scouts of America, charging that "un-American influences" exist in the girl oranization's literature.

Convention delegates took the formal action in a roaring voice vote last night after 90 minutes of lively debate in which opponents assailed the resolution as "silly."

The resolution charged:

1. That the Girl Scouts 1953 handbook "gives the United Nations and one world citizenship precedence over American citizenship."

2. That the writings of unnamed alleged pro-Communist authors "have been highly recommended in an official Girl Scout's magazine as authentic historic material."

Lawrence J. Fenlon, former Illinois Legion commander who has two daughters in the Girl Scouts led the opposition, declaring at one point:

"How screwy can we get?"

He contended the resolution smeared individual Girl Scouts as subversive. He said the Legion's action would bar the use of his home for troop meetings.

But supporters of the resolution asserted it was aimed at "only a few people in the movement."

The vote to blast the Girl Scouts came after Edgar C. Bundy of Wheaton, a member of the Legion's antisubversive commission, asserted a reproduction of the Bill of Rights appearing in the 1947 handbook had been deleted from the 1953 book.

Osmun's Town & Country, Tel-Huron
Open every night 'til 9 p.m.

Man Turns Red but Cools Off After Arrest

SALT LAKE CITY (AP) — An irate barkeep ran this classified ad: "Russian waitress — none other need apply!"

William A. Searless said yesterday he "might just as well be living in Russia." He was mad, he said, because he was fined $75 for speeding and running a red light.

"I had no fair trial at all," he said.

Three women who applied for the job were turned down, even though presumably they all were born in Russia. Searless said he didn't really need a waitress, and after cooling down, agreed that if he lived in Russia he probably wouldn't have a car to speed in.

In Today's Press

Birmingham	2
Building News	13 thru 20
Caine Mutiny	5
Church News	6, 7
Comics	21
County News	3, 22
David Lawrence	4
Dr. George Crane	4
Editorials	4
Emily Post	8
Hal Boyle	10
Markets	22
Patterns	8
TV & Radio Programs	27
Sports	19
Theaters	10, 11
Want Ads	22, 23, 24, 25, 26
Women's Pages	8, 9

140 City Guardsmen Trek To Grayling for Training

Some 140 members of Pontiac's Co. M, 125th Infantry Battalion, and 107th Ordnance Company left early this morning for Camp Grayling to undergo two weeks of field training with other units of the Michigan National Guard.

Company M, a heavy machinegun and mortar unit commanded by Capt. A. J. Largent, left at about 4 a.m. by chartered buses. The ordnance group, under the leadership of Capt. Carl G. Yarling, left at the same time in a 10-truck convoy. Both units left from the Pontiac Armory at 57 Water St.

The Pontiac contingent, along with about 8,300 guardsmen from all over the state, arrived at the northern Michigan training site at about noon today.

An advance party made up of cooks, officers and noncoms left Pontiac Thursday to prepare a site for the main body.

Training in all phases of warfare, including simulated battle conditions, will comprise most of the $1,033,150 training program, according to State Adjutant Gen. George C. Moran.

Osmun's Town & Country, Tel-Huron
Open every night 'til 9 p.m.

Pleasant Weekend for Pontiac Folk

Pleasant weather is expected to continue in the Pontiac area over the weekend, according to the United States Weather Bureau.

Little temperature change, coupled with partly cloudy skies, is expected tonight and Sunday, with a predicted high of between 82 and 86 degrees. A 55-60 degree low is expected tonight.

Friday's temperatures ranged from a 59-degree low to a high of 82. After a low of 57 degrees this morning in downtown Pontiac, the mercury registered 80 at 2 p.m.

Rochester Road Tragedy One More Grim Statistic

Today's traffic tragedy on Rochester road was Oakland County's fourth automobile accident in four years that claimed five or more lives.

Unlike this tree-car smashup, all the others were head-on crashes.

The grim statistics read as follows:

★ ★ ★

Dec. 9, 1950, five dead in collision on Square Lake road south of Pontiac.

Nov. 10, 1951, six dead in crash on M24 near Bald Mountain.

March 6, 1953, five dead in smashup on Dixie Highway near M15.

★ ★ ★

These are only individual major accidents. The number of victims of single-death or other multiple-death crashes is staggering.

In the past four years, a total of 487 persons have died on Oakland County highways. The worst year was 1952 when 132 fatalities occurred.

Today will be just another statistic in a constantly growing police record book:

Aug. 7, 1954, five dead in collision on Rochester road near Long Lake road.

Birmingham Lutherans to Break Ground Sunday for New Church Building

From Our Birmingham Bureau

BIRMINGHAM—It was on Aug. 21, almost one year ago to the day, that the Rev. Paul Shippert announced, "The long-awaited church building for Ascension Lutheran, at Pierce and 14 Mile is rapidly becoming a reality."

His words will be put into action tomorrow when ground breaking ceremonies follow the 11 a.m. service. The Rev. Mr. Shippert will conduct the brief ceremonies assisted by officers of his congregation.

Estimated cost of the new church, complete with furnishings and a pipe organ, is $150,000. Seating capacity will be from 200-400, including two overflow areas.

Architects for the structure of contemporary design were Stade, Cooley & Associates of Park Ridge, Ill. Richard Thomas, silversmith and teacher of design at Cranbrook, designed the chancel.

The completed edifice will contain Sunday School rooms, office space, pastor's study and adequate room for all parish functions.

The Rev. Mr. Shippert said the contractor, Commercial Contracting of Detroit, "painted an optimistic picture, setting Christmas as the completion date."

The present church, a ranch-type building just west of the new site, opened with the Rev. Mr. Shippert as pastor in September 1951.

* * *

Their annual potluck picnic will get under way at noon Monday, when members of the MOMS Club Unit Three gather at the Elizabeth Lake summer home of Mrs. Percy Burnett.

* * *

A vacation in the area will bring the Rev. Ritchard E. Lyon, pastor of the Price Hill Baptist Church in Cincinnati, Ohio, to tomorrow's 11 a.m. First Baptist Church service as guest speaker.

He will be introduced by his one-time associate and pastor of the church here, the Rev. Emil Kontz. The Rev. Mr. Kontz will conduct the worship service.

The crib room, toddler's room, nursery and kindergarten will be open, and all are in the hands of experienced and trained teachers.

* * *

Referred to the city manager at this week's City Commission meeting was a letter from the chairman of the Oakland County Board of Health, summarizing a July panel committee discussion held on the rabies problem in the South Oakland area.

Three suggestions were made as a possible solution: Uniform dog laws for all South Oakland communities, a community dog shelter for the area and rigid enforcement of all rules and regulations governing the control of rabies.

* * *

The largest contingent from this area to attend the Philip Gray Memorial Camp since its organization, 24 boys, left from YMCA this past week on the Nissokone bus. A total of 57 lads will have spent at least four weeks there when the season ends Aug. 26.

* * *

At tomorrow's 10 a.m. service in the Congregational Church, the Rev. Raleigh E. Sain will again be guest preacher, using as his sermon topic, "How Far Can You Go on Sunday?"

* * *

Commenting on the delay in completion of a survey of the Quarton Lake Estates Subdivision, Mrs. Howard Willett was assured by city commissioners this week that City Engineer L. R. Gare will work personally on the study, and will submit it to the City Commission on Aug. 16. An open hearing was scheduled for Aug. 23.

The survey to determine drainage and paving needs is being made because residents have asked that the city put in new streets, replacing the original streets laid by the subdivision developer years ago.

The Commission has maintained that proper drainage facilities must be provided first.

Virginia R. Engelhardt

Service for Virginia Rae Engelhardt, 18, of 1492 Villa Rd., will be held at 11 a.m. Tuesday at Bell Chapel of the William R. Hamilton Co., with burial in White Chapel Memorial Cemetery. She died in an auto crash today.

Surviving are her parents, Mr. and Mrs. Robert A. Engelhardt; a brother, Robert; a sister, Linda; her grandparents, Mr. and Mrs. Andrew Engelhardt and Mr. and Mrs Edward Rogner, and a great grandmother, Mrs Amelia K. Arthur.

Warner Opening an International Cinerama Chain

Plans to establish Stanley Warner Cinerama theaters world-wide were announced this week when S. H. Fabian, President of Stanley Warner Corp. signed an agreement with Nicholas Reisino, President of Robin International Inc., to open Cinerama theaters outside the United States.

Reisini's associate in this venture, Matthew Fox, prominent film executive, initiated negotiations some months ago.

It is planned to show "This Is Cinerama" in London and Paris sometime in the fall to be followed in Rome, Tokyo and a city in Western Germany before the end of the year.

Arson Suspected in Ranch Home Fire

FRANKLIN VILLAGE — Fire "of a definite incendiary nature" razed a nearly completed $25,000 ranch home on north Cromwell, near Telegraph road, last night.

The structure was almost demolished when firemen arrived, although they came on the scene only minutes after receiving the alarm.

"The fire was of a definite incendiary nature," said Lieut. Denny Converse, of the Franklin Fire Dept.

Converse added: "It will be almost impossible to make an arson investigation since nothing was left but ashes."

Six pieces of apparatus, including four units from Bloomfield and Southfield townships, fought to prevent the blaze from spreading to another home 100 yards away.

Converse said the house was owned by Leo M. Riley, a real estate agent, who lives at 24650 N. Cromwell.

Pontiac Deaths

Varton Hovsepian

Varton Hovsepian, 81, of 81 Auburn Ave., died yesterday after several months' illness. He was born in Armenia in 1873, the son of Koomer Minassian and Khatchig Hovsepian. His wife, Santough, died several years ago.

Coming here from Portland, Maine, he had lived in Pontiac 28 years.

He is survived by one sister, Mrs. Zarter Kasparian, of Somerville, Mass., and two brothers, Barry of Quincy, Mass., and John with whom he made his home.

Funeral will be held Monday at 1:30 p.m. in the Sparks-Griffin Chapel and burial will be in Oak Hill Cemetery.

Mrs. John E. McLaughlin

A recitation of the Rosary will be held Sunday at 8:30 p.m. at the Donelson-Johns Funeral Home for Mrs. John E. (Eleanor) McLaughlin, of 1067 Canterbury Dr.

The funeral will be held at 10 a.m. in St. Vincent de Paul Church Monday with burial in Mt. Hope Cemetery.

Leslie E. Short

Leslie E. Short, 48, of 350 W. Silverbell Rd., died in St. Joseph Mercy Hospital yesterday after one day of illness.

Born July 2, 1906 in Wexford County, he was the son of Emmett and Edna Warner Short. A member of the First Methodist Church, Pontiac, Mr. Short was last employed in the experimental department at GM Truck and Coach Division.

Surviving besides his widow, Christine, are his parents, Emmett Short of Munising and Mrs. George Williams of Lake Orion; three sons, Lyle of Levering, Robert of Cincinnati, Ohio, and S.2C Donald Short in Korea; and three sisters, Mrs. Jack Gotfredsen, Munising, Mrs. Louella Ream of Mesick and Mrs. Henry James of Pontiac.

The service will be at 3:30 p.m. Monday in the Donelson-Johns Funeral Home, with the Rev. Paul R. Havens officiating. Burial will be in White Chapel Cemetery.

Odd Fellows, Rebekahs Congregate at Jackson

JACKSON (AP) — Odd Fellows and Rebekahs from all over Michigan —1,500 to 3,000 in all—are expected here Sunday to celebrate the 50th anniversary of the founding of the state Odd Fellows Home.

Guests will include Gov. G. Mennen Williams and James R. French, world sovereign grand master of the lodge.

The Weather

PONTIAC AND VICINITY—Mostly fair tonight; partly cloudy Sunday. Little change in temperature. Low tonight, 55 to 60. High Sunday, 82 to 86. Variable winds mostly northerly 4 to 8 m.p.h. tonight and north to northeast 5 to 10 m.p.h. Sunday.

Today in Pontiac

Lowest temperature preceding 8 a.m. 57

At 8 a.m.: Wind velocity 5 m.p.h. Direction: Northwest.

Sun sets Saturday at 7:45 p.m.
Sun rises Sunday at 5:31 a.m.
Moon sets Saturday at 11:42 a.m.
Moon rises Sunday at 3:30 p.m.

Downtown Temperatures

6 a.m.	57	11 a.m.	76
7 a.m.	60	12 m.	78
8 a.m.	65	1 p.m.	78
9 a.m.	70	2 p.m.	80
10 a.m.	74		

Friday in Pontiac
(As recorded downtown)

Highest temperature	82
Lowest temperature	59
Mean temperature	70.5
Weather—Fair.	

One Year Ago in Pontiac

Highest temperature	80
Lowest temperature	57
Mean temperature	68.5
Weather—Mist.	

Highest and Lowest Temperatures This Date in 82 Years

100 in 1918 — 57 in 1954

Friday's Temperature Chart

Battle Creek	82	51	Memphis	98	70
Bismark	75	62	Milwaukee	75	63
Buffalo	77	56	Minneapolis	81	62
Cadillac	79	49	New York	83	67
Denver	77	57	Omaha	74	65
Detroit	84	57	Phoenix	99	78
Fort Worth	105	77	Pittsburgh	78	56
Gds. Rapids	82	58	S. Francisco	69	49
Houghton	73	50	Traverse City	79	50
Kansas City	76	68	Washington	83	67
Lansing	85	49	Seattle	74	50
Los Angeles	80	64	Tampa	91	81

AP Wirephoto

PRAYERS FOR EMILIE—Lay sisters of the order of Mary Immaculate kneel at the sheet-covered body of quintuplet Emilie Dionne in the back room of the funeral parlor in Ste. Agathe, Quebec, last night. The 20-year-old Emilie, who had been accepted as a prospective member of the Oblate order, died unexpectedly yesterday of an epileptic stroke. She had gone to the Lac Brule Hostel about two months ago.

Death Splits Rank of Famous Quintet

(Continued From Page One)

fund set up by the Canadian government.

As they grew from tiny babies, the girls developed the personalities which have marked their short separate lives during the last year. Emilie, who died today, was called "The independent one." Marie became known as the smallest. She had been the cause of thousands of prayers in the early months of her life.

Yvonne, who was the first born of the five, became marked as their leader. Cecile was labeled by her parents as the "most unpredictable", and by her sisters as probably the first to marry. Annette developed the distinction of the only quint with dimples — one in each cheek— and later a talent for music.

Mrs. Dionne's prayers were not answered until 10 years after the quints' birth, when the children were placed completely under their parents' control. Actually, the intervening years had not been years of separation. The family was close although at first under two roofs.

In 1944 the province of Ontario passed the Dionne Quintuplet Guardianship Act, making Oliva Dionne sole guardian and business manager of the girls. The act also put father Dionne in control of the trust fund.

That public interest which made the quints famous and wealthy also twisted their lives at least to some extent. Many persons were surprised that they remained natural and to a great extent unaffected by the unending publicity.

They learned early—as a queen learns—the indulgence they owed their public. They have always been gracious and polite when asked by strangers for their autographs or a chance to say they have talked to the famed quints.

To Get Aid From U. S.

KARACHIA, Pakistan (AP) — East Pakistan, hit by the worst floods in living memory, may get some emergency assistance from the United States, a reliable source said today.

Argentina and Zew Zealand lead the world in per capita meat consumption.

ONE OF THE QUINTUPLETS IS GONE—Emilie Dionne, 20, one of the famous five, died yesterday in a home for the aged at Ste. Agathe, Quebec, of an epileptic stroke. Above, top, is Mrs. Oliva Dionne and the quints shortly after their birth May 28, 1934. Center shows all five on first birthday. At bottom, Annette, Yvonne, Cecile and Emilie (left to right) visit St. Paul, Minn., in 1952. Lower right, Marie enters convent in November, 1953.

6 Killed, 1 Injured in 2 County Crashes

(Continued From Page One)

about 18 feet. Three ambulances carried the victims to St. Joseph Mercy Hospital here.

Miss Asher was the only other victim, besides Reneaud, still alive when the ambulances reached the hospital. She died at 5:30 a.m.

Mrs. Prentice Alexander, mother of the dead Alexander girl, said the group was returning from a homecoming party held in honor of a friend who had just been discharged from the Navy.

Day, on Navy leave, was scheduled to leave this morning for duty on a new ship at Norfolk, Va., and was supposed to meet a shipmate in Ohio.

The three girls were all employed at Ford Motor Co.'s Tractor and Implement Division in Birmingham.

According to Mrs. Alexander, Eskridge was driving the car when he arrived for her daughter, an only child, last night.

Report Fish Like Pink

TOKYO (AP) — Fishing experts in northern Japan say pink is a fish's favorite color. They told the newspaper Asahi they dyed their nets pink and got triple the ordinary catch.

Charge Illegal Whisky Sale

Pontiac Man Arrested for Peddling Moonshine to 2 Utica Youths

A 26-year-old Pontiac man is in Oakland County Jail awaiting arraignment for violation of the Michigan liquor law, Pontiac Police revealed today.

Leon Cobb, of 38 Hibbard Ct., was nabbed this week by vice squad members shortly after he admittedly sold two gallons of moonshine whiskey to a pair of Utica youths. The suspect is slated to be arrainged in Circuit Court Aug. 16. He failed to post a $500 bond set by Pontiac Judge Cecil McCallum.

The youths, Jerry W. King, 19, and Stanley P. Getz, 26, both of 5511 Auburn Rd., pleaded guilty to illegal purchase of alcohol and were ordered to appear for sentencing Aug. 13 by Judge McCallum. Both were jailed when they failed to post $100 bonds each.

Detective Sgt. Raymond Meggitt and Detective Herbert C. Cooley said they nabbed Cobb Wednesday night near Bagley and Wesson Sts. as he left the youths' car. The officers said they questioned Cobb because he was under suspicion of bootlegging. Both Cobb and the youths admitted the transaction under questioning.

Two other teen-age youths in the car at the time were released when King and Getz told police that neither knew of the prearranged sale.

Schedule Annual MOMS Picnic for Wednesday

WATERFORD TOWNSHIP—During the August meeting of the Pontiac Lake MOMS Unit 60, held at the Elmer N. Behnke residence Wednesday, the group made plans for the annual state MOMS picnic. The event will take place Wednesday at Avon Park, Rochester.

The unit has also scheduled an ice cream social to be held at the Roderick Anderson home on Aug. 28.

Kentucky mines produce about 1 per cent of the total coal mined in the U. S.

Pontiac Press Photo

HAT TRICKS—A little paste, a bit of crepe paper or newspaper and lots of imagination have kept fingers busy during the summer program at City and County School, Bloomfield Hills. Some 120 youngsters climaxed many hours spent in preparation for the annual Hat Parade, held yesterday. Each child designed and made his own creation, and each was awarded a prize. Shown modeling their finery, a la chorus line, are: Paul St. Clair and Mary Ellen Demisther, both of Birmingham, John Zeaman of Detroit, Alice Colombo of Bloomfield Hills and Dinny Rider of Detroit.

Dionne Quintuplet Dies in 20th Year

(Continued From Page One)

the Dionne home at Callander, Ont.

A dispute arose, meanwhile, over a surprise report that she had been stricken with polio as a child.

* * *

An elder sister, Mrs. Maurice Giraouard, who arrived to take charge of the body, said yesterday Emilie had polio 17 years ago and since then had been afflicted with fainting spells. The sister explained she was not familiar with the medical term for the attacks but believed they were epileptic. Others who knew her also said she was a victim of epilepsy.

In Callander, a parish priest who acted as spokesman for her father, Oliva Dionne, said she died from a stroke. He said she had had a "weak spell" when she was 6.

"It was never diagnosed," he added, "but polio is out."

* * *

Emilie — at birth the second smallest of the sisters — was known as the most carefree of the five when they were youngsters. The girls celebrated their 20th birthdays together last May 28.

* * *

The four survivors — Yvonne, Marie, Cecile and Anette — as well as Emilie's parents and seven other brothers and sisters were reported deeply shocked at her untimely death.

"It is a terrible blow to us all," the father said last night. "She was very dear to us."

"I had a letter from her only yesterday," he added, "and she didn't give any indication in it that she was about to be seriously ill. She hadn't been quite herself during recent months — that is one of the reasons why she went to Ste. Agathe to rest and where the air is good — but we were not prepared for anything like this."

* * *

Emilie, wearing the dark habit of the Oblate order, was seen strolling about the hostel grounds Thursday evening. That night, because she had difficulty getting to sleep, a sister slept with her in a second cot in her austere room.

* * *

Two attacks within a few hours weakened her, nurse Believeau said, and in the morning she refused her breakfast.

At 9 a.m. she appeared to be sleeping. The sister who had been at her bedside went to Mass, thinking the girl was no longer in danger.

Returning, the sisters discovered she had suffered her third stroke. They summoned Dr. Albert Joannette from Ste. Agathe. He pronounced her dead when he reached her bedside about 10:30 a.m.

Her father, in Callander, announced the death during the afternoon.

He said the body will lie in the living room of the big Dionne house before the funeral. Mourners will be permitted to pay their respects, but curiosity seekers will not be admitted.

The funeral services will be at 9:30 a.m. Monday in the Sacred Heart of Jesus Church in nearby Corbeil, with Rev. W. H. LaFrance the parish priest, officiating.

Emilie will be buried beside her four grandparents in the tiny Corbeil Cemetery.

Emilie, considered the most affectionate of the five identical quints, always was closest to Marie, the tiniest and most delicate.

When Marie left the Quebec City cloister of the Servants of the Blessed Sacrament last month after spending six months there as a postulant and two as a novice, Emilie went from Ste. Agathe to Montreal to meet her.

She became lost in the city traffic and asked directions of police. They questioned her at the station and then sent her to the Catholic archbishop's palace. She and Marie were finally reunited at the Giraouard home at Waterloo, Que., but not before both had made the newspaper front pages.

* * *

Until Marie entered the convent last November, the five girls always had lived together — first in the northern Ontario farmhouse where their birth in 1934 made medical history, then in a special nursery as the whole world watched their early progress and finally in the family's $80,000 mansion. It was built from profits from motion picture rights, endorsements of products and other promotions.

The fortune built up by the quints has been estimated at between 1 and 1¼ million dollars. Emilie's share probably will be divided among her parents and all their children, a Toronto official said.

The death of Emilie leaves the Diligenti quintuplets — two boys and three girls — of Buenos Aires, Argentina, as the only known living quintuplets. They celebrated their 11th birthday July 15.

Judge Lectures Trio for Beating

Tells Parents and Boys Pontiac to Crack Down on Hoodlumism

Three youths accused of beating up a 15-year-old boy Thursday night were strongly censured by Judge Cecil McCallum late yesterday with two of the youths' parents attending their arraignment in Pontiac Municipal Court.

Judge McCallum, who Friday pledged cooperation with Pontiac Police to put "an immediate end to hoodlumism in Pontiac before it got out of control," told the youths, "We are not so busy in Pontiac that we can't handle the situation."

Speaking from the bench to the parents, he also said,

"It seems that some parents in town know little about what their children are doing. When a boy comes home with liquor on his breath, the parents should start asking questions and correct the matter immediately.

"Perhaps the parents need to be taken care of, too. Unfortunately, the parents are missing the boat somewhere to allow children to get into such trouble," Judge McCallum said.

Michael W. Leahy, 19, of 269 S. Jessie St., one of the youths charged with assault and battery, pleaded guilty and was released after posting a $200 bond, pending his sentence Aug. 20.

The other two youths, John E. Stolt, 18, of 397 S. Jessie St., and Mark J. Peck, 17, of 38 Park Pl., pleaded innocent to the charge. Peck was released on personal bond and Stolt on a $200 bond. Both were ordered to return for trial Aug. 11.

"I want you three boys to go out and tell your friends, after we're through in court, that this bully stuff doesn't go in Pontiac," Judge McCallum instructed the trio. "Detroit hoodlumism is definitely out and we'll make sure of that."

The victim, Robert Pena, 15, of 227½ N. Saginaw St., told police and the court that he was riding his bicycle when the auto, driven by Stolt, forced him to the curb in front of 55 Edison St. He testified that Leahy jumped out of the car with a beer bottle, which he set on the sidewalk, and started beating him with his fists. According to police, the other two youths joined in the scuffle.

A 15-year-old girl, also in the auto, reportedly tried to avert the incident when she yelled, "Come back, leave him alone."

The victim's yells for help attracted a reserve Pontiac policeman Herbert A. Slaght, 35, to the Edison address.

When he warned the youths, according to Slaght, Leahy threatened the policeman and said, "If you report this to the police, we'll be back to get you." The youths fled in the auto when Slaght shouted to his wife, "Bring out my .38."

Capt. Clark M. Wheaton, chief of Pontiac detectives, who issued the get-tough policy last week after similar occurrences, said the Oakland County prosecutor's office also promised cooperation by enforcing "severest punishment."

He said Assistant Prosecutors Robert D. Long and Homer Gerue pledge "utmost cooperation."

SAVE $50.00
16.8 Ft. Deep Freeze Home Freezer. Regular $549.95 — Today's price only $499.95
Price will be $25 less in tomorrow's ad . . . be the first one in!
HAMPTON ELECTRIC CO.
Open 'til 9 — Sat. 'til 6:00
825 W. Huron FE 4-2525

Oxbow & Watkins Lk.
Here's the added Bus Service you've been asking for:
EFFECTIVE AUG. 9
Lv Oxbow . . 8:05 a.m.; 10:40 a.m.; 5:10 p.m.
Lv Waterford Tn. Hall . . 8:17 a.m.; 9:37 a.m.; 10:53 a.m.; 5:22 p.m.
Lv Watkins Lake . . 8:20 a.m.; 9:40 a.m.; 10:55 a.m.; 5:25 p.m.
THE BEE LINE
Contact Local Agent or Call FE 2-0084

HARD TOP RACES
LAKE ANGELUS SPEEDWAY
Trials 2 P.M. Races 3 P.M.
386 N. Lake Angelus Rd., Between Baldwin and Joslyn Roads
SUNDAY, AUG. 8th

4-H Fair Opens Tuesday Night

Reflections

Thirsty, for Pleasure?

J. L. VOORHEES

To be happy is the ideal of all mankind; lustful pleasure is a part of human beings that has only one ending—defeat. Pleasure at the expense of honor, is silly; pleasure as a goal is nebulous, has no substance, has been followed to doom.

To give pleasure is an art, an art that reflects, gives back pleasure for pleasure.

M. E. SIPLE

We see it as a dad takes his son to a ball game, a mother making jam or jelly, a cake or new dress for daughter. It is obvious when son buys little gift for mother with money he has earned, a customer being courteous to a salesperson, a contrite, sincerely honest apology, a host making his guest feel at home. Pleasure, in itself, causes misery, tears and disillusionment while giving pleasure to others returns an abundance of joy to the giver.

To be happy, give pleasure to someone else. It never fails. Works everytime. If you're thirsty for pleasure give the cup to another; it's an Open Sesame to happiness, that lasts.

VOORHEES-SIPLE FUNERAL HOME

966 N. Perry Street Phone FE 2-8278

Special Purchase Offer

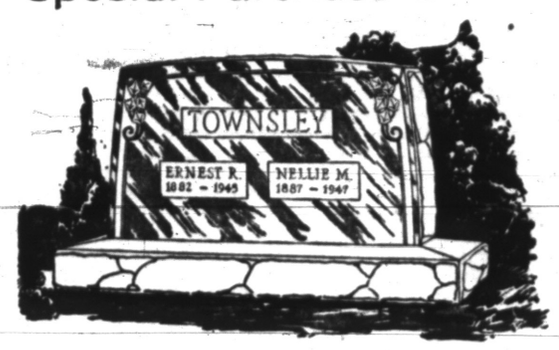

Companion monuments 44" overall length, 28" high. A beautiful memory stone, in your choice of several outstanding granites.

Specially Priced at Only $250.00

Visit Our Display Today or Call Now
FE 2-4800

PONTIAC
GRANITE & MARBLE CO.
G. E. Slonaker & Sons
269 Oakland Ave., Pontiac 17, Mich. FE 2-4800

MOTOR OVERHAUL

No Money Down
Easy Pay!
— — — OR OTHER
MECHANICAL REPAIRS

Now . . . with the cooperation of Your Local Independent Garageman.

Drop in and ask us about our Credit Plan
FE 2-9111

Pontiac Piston Service Co.
102 S. Saginaw St.
FREE PARKING IN REAR

"Reliable INSURANCE Protection"
Wm. W. Donaldson Agency
714 Community National Bank
Phone FE 4-4565

—MOVADO—

For yourself or for another, Movado offers the perfect selection of new designs and styles. Movado has exactly the watch you will be proud to own—proud to give.

A. Self-winding, water resistant Stainless steel $75. Sr. steel and 14K gold $100. 14K gold 195.
B. Self-winding Calendar, water-resistant Stainless steel $100. Sr. steel and 14K gold 125. 14K gold 230.
C. 14K yellow or white gold PULL CUT diamonds $310. 17 jewels Fed. tax incl.
D. 14K yellow or white gold $100.

Registered Jeweler, American Gem Society
CERTIFIED GEMOLOGISTS
Connolly's
JEWELERS
16 W. HURON

Queen Selection Starts Activities

Exhibits in 5-Day Event Go on Display at 7 P. M. at Perry Street Site

Selection of a queen to reign over the 4-H Fair will highlight the opening of the five-day event Tuesday night at the fairgrounds, on Perry street near Walton boulevard.

The opening of the exhibits at 7 p.m. will officially launch the fair.

To qualify for the royal role, queen contestants must be between 15 and 21, be active in 4-H Club and have one summer project at the fair. In addition, she must wear a cotton dress.

A show by May Hawks and entertainers from a Detroit radio station will round out the evening's activities.

Early Wednesday morning the judging of home economics, dairy classes and general exhibits will get activities under way.

An archery contest and dairy showmanship are then scheduled preceding a baseball game between the Lucky Leaf an Nu-Ly Wix nines.

The parade of clubs will be followed by the Milford High School Band, and, later on, a pig scramble. The Jackie Ray Voorheis Dancing School will close the day with a stage show.

The judging of hogs, sheep and beef will kick-off Thursday's list of events. Beef showmanship will be the early afternoon feature.

A baseball game between Lake Orion vs. Rolling Acres is also on the agenda.

The Holly High School Band and the dress review will be seen next, with the contest night for both children and adults to follow. Gallagher's Music School students will round out Thursday's activities.

Friday's opener will be a 4-H tour of Nye Dairy. During the early afternoon the tractor field day will take place, after which the machinery parade will be seen.

A 4-H amateur program, a riding demonstration and an old-time music and square dancing event are the day's concluding items.

The last day of the festivities—Saturday—will begin with horse judging followed by an all-day horse show. Dismissal of exhibits will herald the close of the annual fair.

Officials for the fair are John K. Bray, fair manager, Rella Bowers in charge of general exhibits, and Mrs. Stanley Kipp taking care of clothing.

Supervising food preparation is Mrs. Glenn Johnson and food preservation, Mrs. Dan Abbey.

Handicraft and electric will be under the guidance of James Marble; conservation. Keith Middleton; garden flowers, Theresa Middleton.

In charge of livestock will be Thurman Bowers, with Mrs. Dudley handling horses, and Leon Storm sheep and swine.

The dairy and beef department will be supervised by James L. Reid; poultry and rabbits by James Lyke; and home economics by Mrs. David Bennett.

In charge of registration is Mrs. Thurman Bowers, and handling machinery is Robert McCrory.

Mrs. Russell Pickering is taking care of the dress revue and the tractor field program is under the supervision of Stuart Braid.

Superintendent to Speak

NEW HUDSON — Frank Bartlett, superintendent of Lyon Township schools, will be the guest speaker at the New Hudson Methodist Church tomorrow in the absence of the pastor.

DELORES KOTTKE

Mr. and Mrs. Herbert Kottke of Lake Orion announce the engagement of their daughter, Delores, to Roland Schroeder. He is the son of Mr. and Mrs. George Schroeder of Lake Orion. No date has been set for the wedding.

County Deaths

Mrs. Eloise C. King

ROYAL OAK — Service for Mrs. Eloise C. King, 82, of 603 North Rembrandt Ave. was held today at the Sullivan and Sons Funeral Home. Cremation will take place at White Chapel Memorial Cemetery. She died Thursday in Pontiac.

Survivors are a daughter, Mrs. Prentice Welsh of Royal Oak; two sons, Philip M. and Edward C. of California, and four grandchildren.

William S. Raymond

OXFORD—Service will be held Monday at 2 p.m. for William S. Raymond, 67, of St. Petersburg, Fla., at the Christian Temple in Pontiac. Arrangements are by the Mabley Chapel. Burial will be in Ottawa Park Cemetery, Clarkston.

Mr. Raymond, a former resident of Pontiac, died Thursday in Lapeer County General Hospital.

He is survived by two daughters, Mrs. Elizabeth Skinner of Oxford and Mrs. Lillian Bishop of Almont; one son, Robert, of St. Petersburg, Fla.; three sisters, Mrs. Dilia Haufe and Mrs. Etta DeMotte of Memphis, Mich., and Mrs. Lillian Huber of Gary, Ind., and one brother, Julius of Barton City.

William G. Rowley

FERNDALE — Service for William G. Rowley, 80, of 409 Ardmore, will be held at 1 p.m. Monday from St. Luke Episcopal Church with burial in Oak View Cemetery. The body is at the Spaulding Funeral Home. Mr. Rowley died Thursday in Highland Park General Hospital.

Surviving are three sons, Richard of Royal Oak, H. Edwin of Berkely and William B. of Ferndale; one sister and six grandchildren.

AUBURN HEIGHTS
AND
ROCHESTER
EFFECTIVE
AUGUST 9
Lv Rochester.....12:05 noon.
(All previous times remain same)
THE BEE LINE
Contact Local Agent or Call
FE 2-0034

THATCHER, PATTERSON & WERNET
Pontiac's Oldest Insurance Agency
609 Community National Bank Bldg.—FE 2-9224

Clabelle Brooks, Leroy Penoyer Wed in Lapeer

ALMONT — Clabelle Mae Brooks became the bride of Leroy Penoyer Saturday in a double ring ceremony performed in Lapeer.

The bride is the daughter of Mr. and Mrs. William Brooks of Almont, and the bridegroom's parents are Mr. and Mrs. Roy Penoyer of Davison.

Clabelle chose a street-length gown of navy blue net over taffeta for her marriage. White accessories and a red rose corsage completed her ensemble.

Serving as matron of honor was the bride's sister-in-law, Mrs. Frederick Brooks, and performing the duties of best man was her brother, Frederick Brooks.

Four Hold Up Attendant at Gas Station, Get $65

FERNDALE—Three men and a woman held up a service station at 900 W. 8 Mile Rd. early today and escaped with $65 and a revolver, police reported.

The lone attendant, Gerald Wayne of Detroit was told to remain in a small room used for storing lubricating materials while the four fled.

Wayne told police that two of the bandits accompanied him into the station on the pretext of paying for gasoline just purchased when one of them thrust "something" in his back and told him it was a holdup.

The gun and money were taken from the cash drawer.

Past Matrons Planning Luncheon, Card Party

COMMERCE — The Elizabeth Paddock Past Matrons Club of Commerce Chapter No. 301, O.E.S. will hold a luncheon and card party Tuesday at the Masonic Temple there.

General chairman for the affair is Mrs. R. O. Paschke and Mrs. Willard Hartland is in charge of refreshments. Mrs. James Gardner and Mrs. Carolyn Embree are in charge of prizes.

The young of nearly all roundhorn deer are spotted at birth.

Austin-Norvell Agency, Inc.
INSURANCE
Ralph Austin Since 1922
Ralph Norvell 70 W. Lawrence FE 2-9221

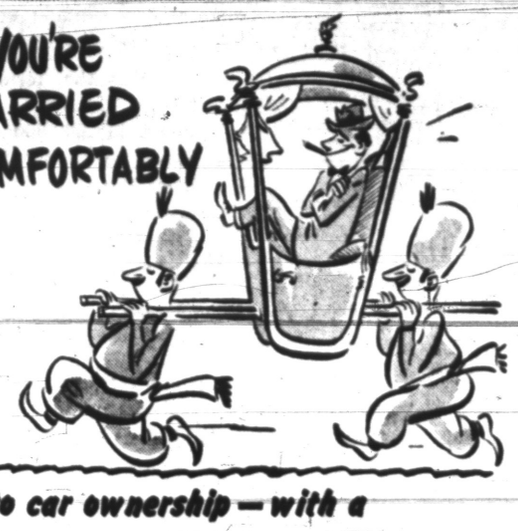

to car ownership—with a
BANK AUTO LOAN!

It's economical — and convenient, too.
Finance your next car through our bank.

Enjoy all the benefits of a Savings Account—Deposit regularly with us.

PONTIAC STATE BANK
COMPLETE BANKING SERVICE
SAGINAW AT LAWRENCE
BRANCHES
DRAYTON PLAINS AUBURN HEIGHTS

Member Of Federal Deposit Insurance Corp.

SUNDAY SPECIAL

CLOSING OUT
Women's Hi-Style
BLOUSES Sizes 32-38 88c
SWIM SUITS Reg. $5.95 $2.97
SAVE UP TO 50% ON . . . WOMEN'S, MEN'S, CHILDREN'S SHOES
CHILDREN'S SANDALS $1.55

GOODMAN'S
DEPT. STORE
250 S. Saginaw St.
FE 2-2784

My recipe for
CRANBERRY AND APPLE PIE...
always successful in my
ELECTRIC RANGE

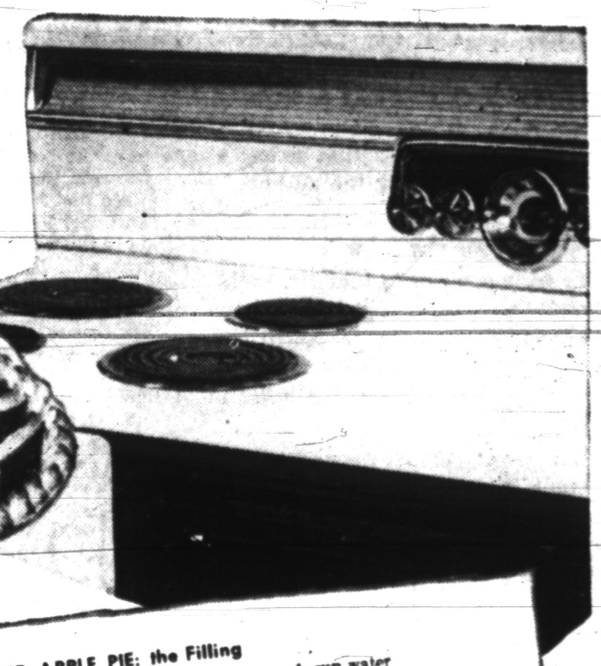

Talented Lucy Corbett combines a successful career with good cooking and leisurely living. Coauthor (with husband Sid) of cookbooks and cookery columns, she's also a newspaper reporter. Rushed as Lucy is by her many activities, as a cook she's relaxed. Dinner guests can depend on a scrumptious pie like this because Lucy depends on a modern electric range. It's so fast and accurate she has time to relax and still be a popular hostess.

Foods look so beautiful, taste so good because an electric oven provides controlled heat and controlled moisture. All the guesswork is gone . . . all the watching and waiting, too. Try electric cooking and discover how wonderfully easy meal-getting can be.

BE MODERN—
COOK ELECTRICALLY

CRANBERRY AND APPLE PIE: the Filling

3 cups raw cranberries
3 cups diced cooking apples
1 cup water
2 cups sugar

Cook cranberries and apples with water till tender. Remove from heat and add sugar. Let stand until cool.

FRENCH WHIP PASTRY: the Crust

¼ cup shortening
3 tbsps. boiling water
1 tbsp. milk
1 tbsp. lemon juice
2 unbeaten egg yolks
2 cups sifted all-purpose flour
½ cup sugar
1 tsp. salt

Place shortening in a bowl, add boiling water, milk and lemon juice. Mix with fork till liquid is absorbed and mixture will stand in soft peaks. Add egg yolks and beat till blended. Sift flour, sugar, salt into mixture, stir till all dough clings together. Roll out 2/3 dough, line 9" pie plate with pastry. Put in filling. Roll out remaining pastry for lattice work top. Bake in preheated oven 425°—10 minutes, reduce heat to 350°—20 to 30 minutes.

SEE YOUR DEALER
or Detroit Edison

THE PONTIAC PRESS

Pontiac 11, Michigan

Reg. U. S. Patent Office Daily Except Sunday
Published from The Pontiac Press Building
Harold A. Fitzgerald, Publisher
Conrad H. Church Horace P. Brooks Russell Barrett
Editor Advertising Manager Nat'l Adv. Mgr.

Entered at Post Office, Pontiac, Mich. as second class matter

MEMBER OF THE ASSOCIATED PRESS

The Associated Press is entitled exclusively to the use for republication of all local news printed in this newspaper, as well as all AP news dispatches.

The Pontiac Press is delivered by carrier for 40 cents a week; where carrier service is not available by mail in Oakland and adjoining counties it is $12.00 a year; elsewhere in Michigan and all other places in the United States $20.00 a year. All mail subscriptions are payable in advance. Phone Pontiac FE 2-8181.

MEMBER OF AUDIT BUREAU OF CIRCULATIONS

SATURDAY, AUGUST 7, 1954

Mine Report Denied

It is good news for the public and miners alike that the Interior Department will not urge return of mine safety enforcement to the States.

In denying the report which met immediate strong adverse reaction, Undersecretary Tudor explained how the misunderstanding occurred. The erroneous dispatch was the result of a long range recommendation by a survey team. The proposal doesn't have the approval of Secretary McKay.

★ ★ ★

Two years ago Congress, moved by a long series of mine disasters, attributable to inadequate safety enforcement, enacted a Federal code with teeth in it. Among the tragedies which helped advocates win their long fight were those at Centralia and West Frankfort.

The Federal code which this newspaper supported, empowers Federal inspectors to close mines in which safety measures were below standard. Since its adoption there has been a noteworthy improvement in enforcement in several of the mine States.

★ ★ ★

Unfortunately, however, in some other States politics continues to infest mine inspection staffs. Another weakness is lack of uniformity in State codes. Until these weaknesses are eliminated in all States there can be no strong case for return of enforcement to the individual commonwealths.

Army Man Named to TVA

Because TVA has been the subject of so much controversy, additional interest attaches to President Eisenhower's nomination of Brig. Gen. Herbert D. Vogel to be its new chairman.

There no doubt will be criticism of the nomination on the ground that Army Engineers are traditional foes of the Tennessee Valley Authority. Staunch advocates of TVA also may question the appointment despite the President's assurance that he has no desire to destroy the authority.

★ ★ ★

The facts seem to be that Mr. Eisenhower's choice to succeed former chairman Gordon Clapp is an excellent one. Gen. Vogel has a fine technical record and already has affirmed his belief in TVA.

That record includes the post of chief assistant in the Panama Canal Zone, World War II service in the South Pacific and supervision of construction in various parts of the mainland.

★ ★ ★

While chairman of the Arkansas-White-Red River Basins Inter-Agency Committee Gen. Vogel had general oversight of a soil and water plan covering one-eleventh of the U. S. A.

As sent to the Senate, the nomination is for membership on the TVA board. If confirmed there, Gen. Vogel later will be designated chairman.

Saving Niagara's Beauty

The spectacular plunge of a 185,000 ton chunk of Prospect Point into the Niagara Gorge calls attention to the fact that work is under way to save the beauty of the magnificent cataract.

Actually, rock falls at Niagara are an old story. They occur because the formation over which the rushing Great Lakes waters fall is soft shale covered with hard dolomite. The water eats away at the shale and eventually the dolomite collapses of its own weight.

★ ★ ★

Of course, it would take thousands of years for the torrent to wear away the 16 miles of rock between the Falls and Lake Erie. To slow that process as much as possible and preserve the beauty of this natural wonder, the United States and Canada are co-operating in some remedial engineering work.

Under the terms of a 1950 treaty the two countries will spend $17,500,000 on this work. Gates extending into the river from the Canadian shore will be raised or lowered to increase or decrease the flow and distribute it more evenly. There will be crest-fills to correct the results of earlier rock falls.

★ ★ ★

These remedies were proposed after several years study by a joint international board which reported in 1930. Senate action on the report, however, was delayed by the fear of members that the operations would permit power companies to make too much profit.

Thanks to that report, however, the probability is that within four years Niagara will be more beautiful than ever and huge rock falls far less frequent.

Nature still has man bested. An earthquake or a hurricane is many times more powerful than an atomic bomb, and no airplane has yet been able to knock a mountain out of its way.

"A Canadian woman is suing for divorce because her husband hasn't said anything to her for six months."—Press report. Maybe he got tired of taking it back.

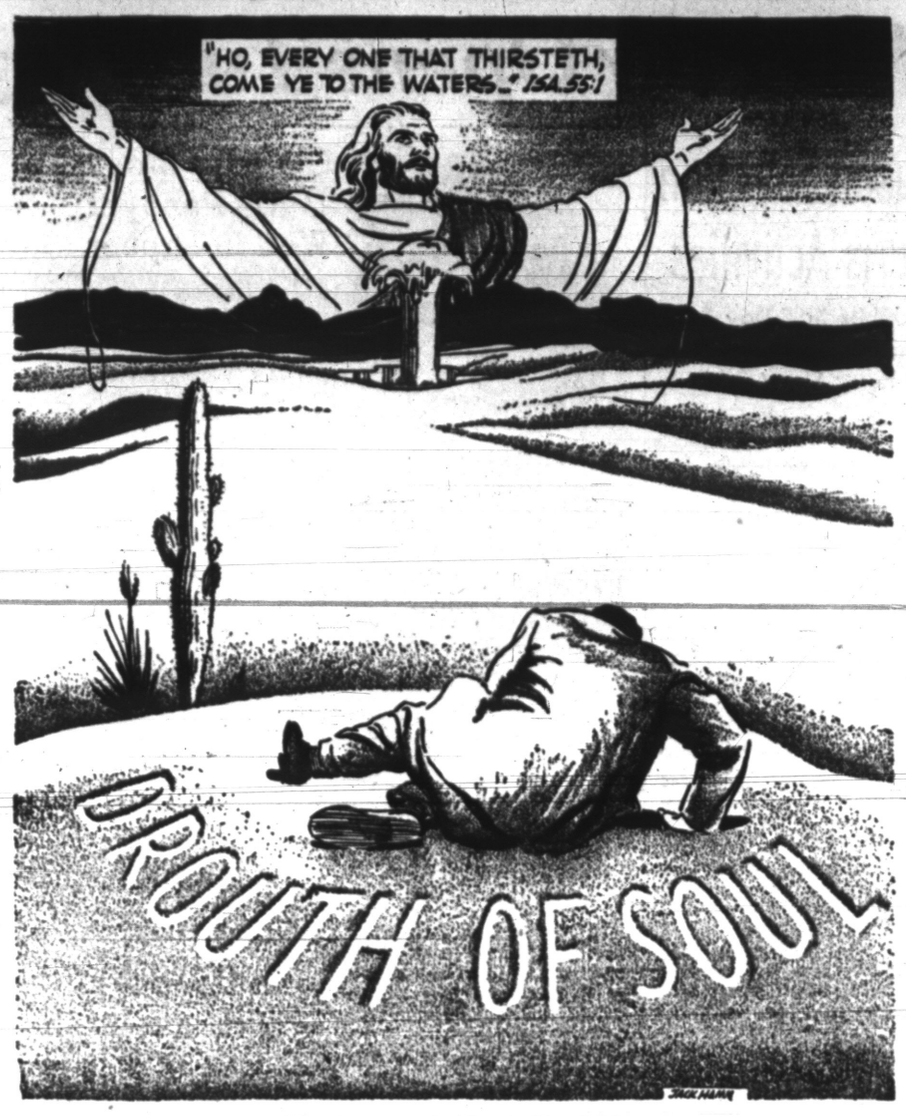

Permanent Drouth Aid

The People's Business

Politicians Warble

Dems Ask 'Who' as GOP Sings 'Don't Rock Boat'

By JACK I. GREEN

LANSING (AP) — Both the Republicans and the Democrats seem to have new theme songs for their approaching nominating conventions.

The Republicans are practicing up on that old melody: "Don't Rock the Boat."

The Democrats are singing "Who?"

Republicans, preparing to meet Aug. 21 in Grand Rapids for their "fall" convention, are being besieged with suggestions to renominate their entire state ticket and thus avoid an intra-party fuss.

Democrats, meeting next weekend at Grand Rapids, seem to be in a complete fog about who their nominees will be.

The problem in the Republican ranks is what to do with Secretary of State Owen J. Cleary and State Treasurer D. Hale Brake, both of whom were defeated in the primaries attempting to win the governorship nomination.

Both Brake and Cleary have let it be known they would accept renomination to their present posts. Brake said he was "available" but would make no fight for the nomination. Cleary said "it is a matter for the convention to decide; if nominated, I shall be happy to accept."

However, there are some problems to be hurdled first for both, especially for Cleary.

The Upper Peninsula wants a spot on the ticket badly. Will the convention want to risk a fight with Brake or Cleary partisans in order to make a hole for a northern county man?

Sen. George N. Higgins (R-Ferndale) let it be known he wants the secretary of state nomination. Will he make a fight for it and tip over a smooth arrangement?

Aud. Gen. John B. Martin apparently would like to switch to secretary of state because it provides more political leg room.

But he probably will not make an issue of it unless others break the convention wide open.

No one knows yet what Donald S. Leonard, the new Republican nominee for governor, wants. He has been silent on the subject, but has shown a willingness so far to avoid stirring up a scrap inside the party.

So the question facing the Republicans is whether to present a united front and avoid a convention scrap or try to bring in some new faces which might have political appeal come November.

The Democrats' problem is just the opposite. They have no one in line for any of the convention nominations.

Party leaders have solicited from county committees a list of possible candidates. They now have 15 on the list but no one seems to have made any attempt to assign any of them to the different candidate spots.

Administration people are talking about former Supreme Court Justice Clark J. Adams of Pontiac for attorney general. They are suggesting that maybe former Rep. Gerald L. Murphy of Detroit would fit in nicely some place since he lost his bid for the State Senate.

James P. Dunnigan of West Branch is reported willing to go for secretary of state. Some think the party's big Polish bloc would appreciate having Joseph Wisniewski of Hamtramck, former U.S. marshal, on the ticket some place.

But with only a week to go, the Democrats seemingly have come to no conclusions, even tentative ones.

Voice of the People

Mother of Nine Children Gives Advice on Successful Training of Youngsters

(Letters will be condensed when necessary because of lack of space. Full name, address and telephone number of the writer must accompany letters but these will not be published if the writer so requests, unless the letter is critical in its nature.)

I hesitate to write this because a vast number of parents of today have their own theories on child rearing. However, my husband and I have successfully reared a family of nine children and I believe I can give some advice on the subject.

Fifty per cent of juvenile delinquency is the fault of the parents, no matter how bitter the pill is to swallow. The lucky parents of today are the ones who have very small children for there the training begins.

Here are a few suggestions: 1. Mothers, don't work away from home unless absolutely essential. 2. Train your child from the baby stage to respect the home and other folks property and rights. 3. Train them to be honest and not to tell 'little white lies.' 4. Mother and Dad, don't argue in front of your children. Have family conferences during which each member expresses his views no matter how childish they are.

I could list many more but to us the most important is Sunday school or church. A child taught faith in God very seldom strays too far. I've spent many a sleepless night, but not worrying about our family but because there was a pair of pants to press or some other chore to do because I had spent my time with the young folks during the day.

Thankful Parent

Looking Back

15 years ago

BABY GIRL born in Manila with heart outside her body.

UAW-CIO HOLDS dance at the community market to celebrate strike end.

20 years ago

PONTIAC RETAIL Store opens on West Pike.

DETROIT CITY treasurer announced city soon will redeem the last script.

Requests Information for Alcoholic Group

If Alcoholics Anonymous can help so many people, why doesn't some one tell us how we can get into it? Where is it and when do they have their meetings? How much does it cost to belong? How old do you have to be to go?

Why don't you publish something about it so young people can start before they get too bad?

Anonymous

Editor's Note: Call FE 2-5531.

Case Records of a Psychologist

Create Interest in Sunday School Class by Asking Students to Help Conduct It

Leonard wants some practical phychology for handling a Sunday school class of 12-year-old boys. So save this Case Record for your scrapbook or pass it along to other teachers who wih to zoom attendance and get better attention to Bible lesson. Here is a surefire technique.

By DR. GEORGE W. CRANE

Case L-378: Leonard W., aged 27, has recently taken over a Sunday school class of 12-year-old boys.

"I'm new at this job of teaching," he modestly began, "so I wish you could give me some psychological pointers.

"The boys are such bundles of energy that I have trouble holding their attention.

"Dr. Crane, how can I keep their minds on the lesson and also stimulate greater attendance on the Sabbath morning?"

Use more "audience participation". By that, we psychologists mean you should get more of the students to help you conduct the class meeting.

For whenever you enlist help in a program, that boy becomes a junior partner for the service. So he naturally thinks the lesson is then more interesting.

"For I helped," is his subconscious attitude.

Whenever you clergymen deftly name a parishioner in your sermon and pay him a deserved complement, you likewise link him to yourself as a junior partner. So he also thinks your sermon that morning is better than usual!

For it is an axiom of Applied Psychology that nobody ever depreciates his own partnership or the firm or the bank in which his money is invested.

So Leonard should ask some of his boys to volunteer for helping concoct a true-false and "multiple choice" typewritten quiz over the lesson.

"Goliath was slain by Moses-David-Jonah-Boaz" is an example

of the 4-answer quiz. Kids enjoy this type for it gives them a chance to guess.

Or you can develop a series of true false statements, such as:

T F (1) The girl who won a national Hebrew beauty contest to become King David's private nurse, was Abishag.

Earlier this week I told you that contests produce more enthusiasm if you let members team-up and thus pool their knowledge.

So divide your class into two competing teams, for children relish rivalry.

Let two alert boys on each team compile a quiz for the opposing team. They can prepare these items on an old typewriter that you can undoubtedly find in some of the homes.

Each team should thus be entitled to administer a 10-item or even a 25-item true-false and 4-answer quiz to the rival team.

Leonard can act as referee and umpire. At the end of the month, the winning team should receive some official recognition, such as free food at a weiner roast.

Meanwhile, Leonard will find attendance increasing if he also offers some minor prize to the losers each week and a bigger prize to the winner.

Candy bars and chewing gum are convenient awards and not too costly.

It is also helpful to challenge some other class in the same Sunday school to a monthly contest.

Make the scoring quick and simple. Give 10 points for each new person in attendance. Avoid complicated points for cash collection, etc.

Then have the "pay off" for the winners after four Sundays, but don't lose the momentum by then ceasing your competition.

Instead, vary the nature of the contest but keep your rivalry going steadily.

Church contests are like department store advertising. You must keep up both of them 52 weeks in the year to bring customers to your class or counters.

Send for my bulletin "How to Pep Up Sunday School," enclosing a stamped return envelope, plus a dime. It offers more strategy.

(Copyright, Hopkins Syndicate Inc.)

Aunt Het

I reckon Sam is right in sayin' he was born unlucky. I don't know any worse luck than bein' born ornery and lazy.

Days of All Faiths

Vivid Legends Are Told Regarding St. Lawrence

Dr. HOWARD V. HARPER

There is not much recorded history about St. Lawrence, for whom the great North American river was named, but there is certainly plenty of legend. He was born in Aragon (Spain); he served Pope Sixtus II as a deacon; and he was martyred in the Third Century—and that is about as far as the facts go.

Legend says that he was the Pope's treasurer, and that when the Sixtus was led off to be killed Lawrence begged to be taken along. Sixtus assured him that he should follow within three days but instructed him that in the meantime he should give all the treasure to the poor.

It was by carrying out this instruction that Lawrence brought on his own martyrdom. The authorities were so angered at this irretrievable distribution of the Church's wealth that they put Lawrence on a gridiron and roasted him to death.

Another story, which brought him the name of "the courteous Spaniard," tells that 200 years after his death his tomb was opened to receive the bones of St. Stephen, the first of all Christian martyrs. When the time came to deposit Stephen's relics, the skeleton of St. Lawrence politely moved to the left, giving the place of honor on the right to the distinguished newcomer.

The gridiron on which St. Lawrence met his death is preserved in the Church of San Lorenzo in Rome.

At Northwestern University in Evanston, Illinois, the week end of August 14, 1500 leading clergymen and laymen from 48 countries will be coming together for the Second Assembly of the World Council of Churches. Protestants, Anglicans, and Eastern Orthodox will represent 161 communions and denominations with 170 million members — a vast majority of all non-Roman Christendom. This is the first such gathering to be held in the United States. World Council headquarters are in Switzerland.

Following the general theme "Christ, the hope of the world," this international conference will attempt to develop "a conversation among the churches." Without infringing upon the character or the organizational independence of any of the participating groups, the Assembly will enable the various bodies to exchange ideas and insights, and to come closer to a common, unifying point of view.

Delegates plan to talk about the nature of the church, about the relation of the church of the modern world, and about the place of the layman in the church.

Because the Assembly is the governing body of the World Council, it will also deal with such official matters as the election of Council officers, the adoption of a budget, and the establishment of policies.

The most dramatic feature of the week end's opening exercises will be the "Festival of Faith" in Soldier's Field, Chicago, in which more than 1000 people in ecclesiastical regalia or picturesque native costumes, will march in the procession.

To many people the term "cathedral" means any large or important or particularly magnificient church. Such people are misinformed.

To know what a cathedral is, one must first know what a "cathedra" is. A cathedra is a bishop's throne. A cathedral is the church in which the cathedra is kept.

The geographical area over which a bishop presides is called a "diocese," and according to ancient custom one church in the diocese is the bishop's own church, where he maintains his throne and his general headquarters. This church is the cathedral of that diocese.

A cathedral properly does not have any members, as a parish church to serve as his cathedral, but a real cathedral, such as those one sees in Europe, is never a parish church.

Baering Down

By ARTHUR "BUGS" BAER

(International News Service)

Seems to be only two schools of military channels at Fort Dix. They pay no attention or they stand at attention.

The hard hats at the camp courted a top-kick for making his recruits stack at schnozzolas-front for an hour in the broiling sun.

Posing for animal crackers on the parade grounds is standard equipment in the Army. An old Canal Zone Sarge told me he had stood at attention longer than I had been in the service.

I knew the mug had stolen his stripes off a zebra's tail. But anybody who talks back to a super-Corporal is escorting a Fiji to a fire dance.

In 1918 I was donated a drumhead for saluting an officer with both hands in my pockets.

The eight Jiggadier-Brindles on the Board of Breveted Dignity were trying to break up the camp habit of saluting with the thumb on the right diagonal.

Standing at attention is not cruel or unusual punishment. The code of curdled seniority says it is respect for the back of the kernel's neck.

This vertical bivouacking on flat feet is a stationary deployment on disputed territory. I was one soldier who could get out of step standing still.

There is no law north of the border that can prevent a top-kick from dishing out home-cooked discipline. If you want to settle it man-to-man he is always willing to give you the benefit of his superior animosity.

I was a file-closer in the shovel chauffeurs of old Camp Zach. Just this summer my old battery commander Lieutenant Brennan called on me. We hadn't seen each other in thirty-six years. Yet in thirty-six minutes he had me standing at roe.

One advantage of being in the Artillery, was the top-kick couldn't blame you for what your hoss did.

Just A Smile

Reliable

Tenant: "I'm sorry I can't pay you this month."

Landlady: "That's what you told me last month."

Tenant: "See, I keep my word—you can trust me."

Sweater? ?

"Hey, you! Pull over!" shouted the traffic officer. The lady driver complied, and next day the judge fined her $25. She went home in great anxiety lest her husband, who always examined her check book, should learn of the incident. Then inspiration struck, and she marked the check stub, "One pullover, $25."

THOUGHTS FOR TODAY

And he walked in all the sins of his father, which he had done before him: and his heart was not perfect with the Lord his God, as the heart of David his father.—I Kings 15:3.

The heart of a wise man should resemble a mirror, which reflects every object without being sullied by any.—Confucius.

Portraits

By JAMES J. METCALFE

We think of him as someone who . . . Attends to dogs and cats . . . Prescribes a little medicine . . . And gives them loving pats . . . Who keeps them from distemper and . . . From rabies when they stray . . . And boards our precious animals . . . The weeks we go away . . . But seldom do we realize when . . . We pay his little fee . . . How hard he has to study for . . . His medical degree . . . His knowledge of our horses and . . . Our cows and hogs and sheep . . . And how he serves in peace and war . . . To earn his humble keep . . . And who is there to estimate . . . His everlasting worth . . . As he devotes his life to all . . . God's animals on earth?

(Copyright 1954)

Cane and Beet Sugar Just the Same; It's Sucrose No Matter Where Obtained

By WILLIAM BRADY M. D.

Sugar is Sugar

Please state what difference there is between beet sugar and cane sugar. (Mrs. T. A.)

Answer— None. It is just sucrose, no matter obtained from cane or beet.

Milk

Taking treatment for peptic ulcer. Some one told me to take yogurt for it. Do you think it would be advisable? (H. H.)

Answer — Your physician's advice would be best, but in general yogurt is as good as any other milk or milk product for a healthy person or for one with peptic ulcer.

Gallstones

Please tell me what to do not to get gallstones. (Mrs. H. P.)

Answer — Among other things, (1) roll 6 somersaults first thing every morning, (2) practice belly breathing last thing at night and on waking every morning, (3) restore the staff of life (plain wheat) to your everyday diet in place of refined white flour and refined white sugar.

Who Cares?

How can any one tell if they have high or low blood pressure? (Mrs. W. B. R.)

Answer — Why should any one care? Leave blood pressure to your physician

Diabetics

Can diabetics take the Iodin ration? (W. V. H.)

Answer — Not only can but should. Everybody needs a daily ration of iodin and few get it in food or water. Send stamped, self-addressed envelope and ask for in the pamphlet, The Iodin Ration

Weight

Taking the 3 vitamin-3 mineral tablets for six months—have gained 21 pounds. As I am a 6-footer and weighed only 150 pounds, you see why I am so grateful . . . (J. M.)

Answer — Fine. For How to Gain Weight or for Young Folks and Old Folks send stamped, self-addressed envelope. Inclose 10 cents additional if you want both.

Essential

I am 75 and almost bald. Have high blood pressure. I am distressed about my hair. Tell me, Doctor, is it safe for me to take the Iodin ration. (Mrs.——)

Answer — It is not only safe but essential — but be sure about what you take. Follow the instructions in the pamphlet The Iodin Ration which I am sending by mail. Others who want the pamphlet send stamped, self-addressed envelope and ask for it in writing — do not send a clipping.

No Breakfast?

Our parents think it is unhealthful for my sister (13) and me (14) to go to school mornings without breakfast. (G. K.)

Answer — It is. Why do you trifle with health like that? I hope not with the idea of going Hollywood.

Bathing

Does bathing in salt water (ocean water) bring relief to people with arthritis or rheumatism? (Mrs. W. M.)

Answer — Going swimming anywhere — in ocean, lake, pond, creek, river, pool, is beneficial to one with rheumatiz.

Signed letters, not more than one page or 100 words long, pertaining to personal health and hygiene, not to disease, diagnosis or treatment, will be answered by Dr. Brady if a stamped, self addressed envelope is enclosed, etc.

(Copyright 1954)

Scotts LAWN CARE PRODUCTS

4XD Eliminates Weeds
SCUTL Kills Crabgrass

DUST-A-WAY is a new type crabgrass killer based on (PC) Potassium Cyanate, the non-poisonous, safest, most efficient chemical yet discovered for killing crabgrass and chickweed. DUST-A-WAY, in addition to containing the most potent chemical for crabgrass (Potassium Cyanate), also contains soil sweetener and turf invigorator. Thus DUST-A-WAY gives 3-way action—kills crabgrass, sweetens the soil, stimulates plant growth — making lawns and turf grow greener, healthier and crabgrass free.

for Summer Seeding
REGAL
ORGANIC LAWN FOOD
80 Lb. Bag $3.40

for Summer Feeding
White Clover $1.15 lb.
Rye Grass . . . 29c lb.
C. Red Fescue $1.00 lb.

REGAL
FEED & SUPPLY CO.
28 Jackson St.
Phone FE 2-0491
We deliver without charge any order amounting to $5.00 or more. A 25c delivery charge will be added to all orders totaling less than $5.00.

The Best in Canoes

Old Town and Gruman
• Aluminum •
HARRINGTON
Boat Works
1899 Telegraph FE 2-8033

Food Efficiency Termed Vital

Production Must Equal Pressure of Population or Turmoil Will Result

NEW YORK (INS)—A nutrition authority warns that unless our efficiency in food production keeps pace with the pressures of population both here and abroad, increased social and political turmoil will result.

The warning comes from Charles G. King, professor of chemistry at Columbia University, who says it will come about despite the fact that America's food supply never has been so abundant or reliable as it is today.

"We cannot escape the conclusion," he emphasized, "that adequate nourishment of the human body is basic to all our goals for human achievement."

Prof. King, who also is director of the Nutrition Foundation, was the first to identify Vitamin C chemically in 1932. His remarks were contained in a special lecture given in honor of Columbia's Bicentennial which is being observed throughout 1954.

"If we are to continue to improve food production and processing," he continued, "and thereby make advances in the use of food for protection of public health, basic research must be speeded up and more scientists trained for the work?."

"Failure to meet this basic requirement of society in a far-sighted manner in any land, Professor King concluded, "imposes a corresponding risk of failure in man's efforts to build a world in which peace, health and justice can long endure.

The science of nutrition in specific human terms, holds a substantial place in any mature outlook for building a social order where there is hope for peace and stability."

Army's Recruiting Being Streamlined

An increased emphasis is being put on recruiting by the Army, with a resultant upswing in enlistees, the U. S. Army announced recently.

Responsible for this is the application of "more progressive thinking to the recruiting problem" than these officials have seen in months.

The Army has raised the criteria for recruiting personnel, both officer and enlisted. These men are being given better and more modern training, more sales aids, and are being backed up by better publicity using harder hitting advertising techniques, officials said.

The Recruiting Service is also getting better command support. Permission has been granted the Recruiting Sevice within the last six months to enlist men for any one of the arms, branches or services of the Army. This applies also to those who re-enlist within 90 days of discharge.

"TUNNEL OF HEALTH"—An arthritis victim makes her way up the steps of an old store in Lone Rock, Wis., which houses a "uranium tunnel." A few thousand pounds of low-grade uranium hardly stronger than the radium dial of a watch, is said by the owner of the store to hold hopes for the injured and ill, some 200 of whom visit the "tunnel" daily, paying $1 an hour. Civil action against its operator has been requested by state medical examiners.

By Herman Wouk

The Caine Mutiny

Copyright

CHAPTER 34

The Court Martial: Queeg Versus Greenwald.

The defense counsel introduced as evidence photostatic copies of Maryk's fitness reports, and then called Queeg. The ex-captain of the Caine, taking the stand, was as debonair and assured as he had been on the first day.

Greenwald lost no time in getting to the attack. "Commander, on the morning of December 19, did you have an interview in your room with Lt. Maryk?"

"Let's see. That's the day after the typhoon. Yes, I did."

"What was the substance of that interview?"

"Well, as I say, I felt sorry for him. I tried as hard as I could to show him what a mistake he had made. I recommended that he relinquish command to me, and I offered to be as lenient as I could in reporting what had happened."

"What was his response?"

"Well, as you know, he persisted in the course that led to this court-martial."

"You say you felt sorry for him. Weren't you worried about the effect of the episode on your own career?"

"Well, after all, I knew the verdict of the doctors would turn out as it did. I can't say I was very worried."

"Did you offer not to report the incident at all?"

"Of course not. I offered to report the incident in the most extenuating way I could."

"You never offered not to report the incident?"

"How could I? It was already recorded in the logs."

"Did you offer to erase the incident from the penciled logs and make no report at all?"

"I did not. Erasures aren't permitted in penciled logs."

"Lt. Maryk has testified under oath, Commander, that you made such an offer. Not only that, but you begged and pleaded and even wept to get him to agree to erase those few pencil lines, in return for which you promised to hush up the incident completely and make no report."

"That isn't true." Queeg spoke calmy and pleasantly.

"There isn't any truth in it at all?"

"Well, it's a distortion of what I told you. My version is the exact truth."

"You are accusing Mr. Maryk of perjury?"

"I'm not accusing him. He's accused of enough as it stands. You're likely to hear a lot of strange things from Mr. Maryk about me, that's all.

"It's his word against yours, then, in this matter?"

"Unfortunately there wasn't anyone else in my cabin at the time."

"Commander, did you recommend to the commodore at Ulithi that Maryk be allowed to take the Caine to Lingayen Gulf?"

"I thought that would come up. I did, yes."

"Despite the fact that, according to your story, you had seen him make a panicky mistake in a tight situation—a mistake of the most disastrous kind?"

"Well, I wasn't recommending him for command. The commodore put it to me that the Navy desperately needed minesweepers.

"He asked me to put aside personal considerations. I did put aside personal considerations. Maryk vindicated the training I had given him."

"Commander, the Caine took a Kamikaze hit at Lingayen, and yet Maryk brought the ship back safely. Was that likely in a man given to panicky mistakes?"

"Well, I understand it was a glancing hit, practically a miss. Anyway, for all I know, Keefer took charge in the pinch. Keefer is an outstanding officer, best on the ship. I relied more on him than on Maryk."

"Commander Queeg, during the period when the Caine was towing targets at Pearl Harbor did you ever steam over your own towline and cut it?"

"Objection!" Challee was on his feet again. Blakely gave him a frankly irritated look and ordered the court cleared, motioning to the two lawyers to remain behind.

There was a fifteen-minute wait. Blakely and the other court members looked grim when the parties returned.

"The objection is overruled. The witness will answer the question." Challee appeared stunned, sitting down slowly. The stenographer read the question about the towline from the record.

Queeg answered promptly, "Well, here's the story on that particular slander. I saw some AA bursts close aboard to starboard. I was gravely concerned that my ship might be within range of somebody's firing. We were in a gunnery area.

"I was watching the bursts. This same sailor Stilwell, a very dreamy and unreliable man, was at the helm. He failed to warn me that we were coming around the full 360 degrees. I saw what was happening, finally, and instantly reversed course, and I avolded passing over the towline, to my best knowledge. However,the line parted during the turn.

Greenwald nodded. "You were distracted, you say, by AA bursts. Did anything else distract you?"

"Not that I recall."

"Can you name any officer who will testify that he saw those AA bursts?"

"Maybe all of them did and then again maybe none of them did. It was fifteen months ago and we've been fighting a war and we've had much more on our minds than a few AA bursts off Pearl."

"Did you drop a yellow dye marker off Jacob Island on the first morning of the invasion of Kwajalein?"

"I may have. I don't recall."

"Do you recall what your first mission was during the invasion?"

"Yes. To lead a group of attack boats to the line of departure for Jacob Island."

"Did you fulfill that mission?"

"Yes."

"Why did you drop the dye marker?"

"I don't know for sure that I did drop one."

To Be Continued

Pontiac Lake Survey Started to Make Repairs

A survey of the Pontiac Lake bottom is now under way prior to starting repairs on the lake's leaking dam and dikes, according to Ralph A. Main, Oakland County drain commissioner.

"Actual repair work will begin as soom as possible," said Main.

The artificial lake is held back by a dam, and dikes which, if they gave way, would probably Pontiac Lake road and M-59.

Your Watch
• Cleaned
• Adjusted
• Regulated
$4.50

Expansion Watch Bands
Ladies'—Men's
Special $1.95

Georges-Newports
Jewelry Dept.

ARE YOU MOVING?

Call Smith Moving Co.
485 Marion
FE 4-4864

Chamber of Commerce Ordinance

BLOCKS 'Charity Swindles'

In passing its new Solicitations Ordinance, the City of Pontiac leads the nation in stopping "charity" swindles. Drives in the name of charity have defrauded the nation of over $100,000,000 annually. Pontiac citizens have unkowningly given thousands of dollars a year to unwarranted solicitations.

Recognizing the need for eliminating these abuses, your Better Business Board, a division of the Pontiac Chamber of Commerce, spent many months preparing an effective ordinance. This proposed ordinance was offered to your City Commission, which, after due study, made it law—probably the first such ordinance to be passed in any city.

Following are significant excerpts from the new ordinance:

SOLICITATIONS COVERED: Any request based "on the plea or representation that . . . money, credit, property, financial assistance or other thing of value, or any part thereof, will be used for a charitable, religious, patriotic, civic, educational or philanthropic purpose . . ." is covered by this ordinance.

PERMIT REQUIRED: No person shall solicit for any cause whatsoever . . . within the City of Pontiac, without a permit from the City Clerk upon blanks to be furnished by the City Clerk."

APPLICATIONS: "Applications for permits under this ordinance shall be filed with the City Clerk upon blanks to be furnished by the City Clerk."

SOLICITORS NOT TO BE PAID: ". . .None of the proceeds derived from the solicitations authorized by the permit will be divided in any manner with persons who actually make the solicitations."

CAMPAIGN EXPENSES: ". . . expenses incidental to the solicitation shall not exceed Thirty Per Cent (30%) of the gross proceeds, assuring the donor that at least Seventy Per Cent (70%) of the donation shall be used for the . . . activity names . . ."

PERMIT NOT ENDORSEMENT BY CITY: "No person shall represent that the granting of a permit hereunder is an endorsement by the City of Pontiac, and any such representation is hereby declared to be a misrepresentation of fact and subject to the provisions for revocation of the permit . . ."

PENALTIES: "Any person violating any of the provisions of this ordinance, or filing, or causing to be filed, an application for a permit or certificate under this ordinance containing false or fraudulent misstatements, shall be deemed guilty of a misdemeanor, and upon conviction thereof shall be fined not more than One Hundred Dollars ($100.00) and costs, or shall be imprisoned for not more than ninety (90) days, or may be punished by both fine and imprisonment.

It cannot be emphasized too strongly that no organization affected by this solicitation ordinance may hire solicitors. No professional solicitation will be permitted. Any organization hiring solicitors and any solicitors working for hire will be subject to the penalties of the ordinance.

Those wishing further clarification of this ordinance are invited to call the Chamber of Commerce.

BETTER BUSINESS BOARD
of the
Pontiac Chamber of Commerce
Phone FE 5-6148 Waldron Hotel Bldg.

SPECIAL SALE
1—1954
BRAND NEW
Ford—6 Cyl. 4 Door

Oil Filter, Heater. Slightly scratched. Sacrifice today, includes License and Tax.

$1549.63

Open Evenings 'til 9:00

UTICA FORD SALES
Van Dyke at (20 Mile) Hall Rd.

Who Will Pay If Polio Strikes?

Polio strikes at all age groups — You — or your child may be next! While you can't prevent it, you can prepare yourself to pay the bills with polio insurance. Just a few cents a day prepares you and your family for the finest of medical care. Call us! We'll give you the details.

LAZELLE AGENCY, INC.
Our Own Personalized Service on Every Policy
504 Pontiac Bank Bldg. FE 5-8172

INSURE! BE SURE!

DRUGS!...DRUGS!
OPEN SOON
SAM'S
Walgreen Agency Drugs In Auburn Heights
We Will Give Holdens Red Stamps
Complete Stock—Downtown Prices
Uptown Parking
Across from Pontiac State Bank

One of Our Many Services

Plus . . 2% Current Interest Rate

Open your account with any amount . . . plan to save regularly . . . **before** spending. Put your surplus dollars where they will earn a higher rate of return for you with the safety of INSURANCE (up to $10,000.00) by the Federal Savings and Loan Insurance Corporation.

PONTIAC FEDERAL SAVINGS
AND LOAN ASSOCIATION

16 E. Lawrence St., PONTIAC
407 Main Street, ROCHESTER

The Joslyn Avenue United Presbyterian Church
Joslyn at Third
Bible School ..... 9:30 A. M.
Worship ..... 10:45 A. M.
The Pastor Will Preach
Youth Fellowship ... 6:30 P. M.
Prayer Meeting Thurs. 7:30 p. m.
Edmond L. Watkins, Pastor

Community United Presbyterian Church
Drayton Plains, Michigan
W. J. Teeuwissen, Jr., Pastor
9:45 a. m. Bible School
11:00 a. m. Worship Service
Mr. Harvey Beach, Preaching
No Youth Fellowship or Sunday Evening Hour
Wednesday: Prayer and Study Hour 7:30 p. m.

CHRISTIAN SCIENCE
Sunday School .....11 o'Clock
Sunday Service .....11 o'Clock
SUBJECT FOR SUNDAY:
"SPIRIT"
Wednesday Evening Testimonial Meeting at 8:00 o'Clock
FREE READING ROOM
9 EAST LAWRENCE STREET
Open Weekdays: 11 to 5
Fridays Until 9 P. M.
First Church of Christ Scientist
Lawrence and William Sts.

How Christian Science Heals
"GOD'S LAW HEALS POLIO"
CKLW (800kc) Sunday 9:45 A. M.

Local Church to Feature Detroit Choir Sunday

The Ushers' Choir of the Adjilon Baptist Church of Detroit will present special music Sunday at Providence Missionary Baptist Church at 3 p.m.

The members of the Detroit church are invited as guests. Their pastor, the Rev. H. A. Clark, will give the sermon.

Mrs. Mary Anthony and her committee will be in charge of a turkey dinner following the service.

This program is sponsored by the Pastor's Chorus of the local church, of which the Rev. T. Walter Harris is minister.

A Richmond, Va., church reduced its indebtedness as the result of a "Mile of Dollars" measured down a city highway. 200 church members served as scouters with each responsible for 25 ft. of the mile, about $50.

THE PLEASANT GROVE MISSIONARY BAPTIST CHURCH
128 W. Pike St.
Was Organized July 29, 1954 by the Rev. R. W. Wright of Detroit
SUBJECT: "The Invitation of Jesus" St. Matt. 28:30
SUBJECT: "The Wisdom of Jesus" St. Luke 2:52
Services 11 A. M. and 7:30 P. M.
Rev. F. Littlejohn, Pastor

Oakland Ave. United Presbyterian Church
10:00 A. M.
Morning Worship
7:30 P. M.
Evening Worship
MR. ROY LINDAHL, Preaching
11:20 A. M.
Bible School
6:30 P. M.
Youth Fellowships

Confident Living

Customers at Gas Station Can Fill Souls With Faith

By NORMAN VINCENT PEALE

Out in the Southwest, U.S. 77 disappears like a river of silver into the sunset. As it goes by, it passes a little town in Oklahoma. Today one of the most important spots in that town is Erwin Tucker's gasoline station.

I learned about Erwin Tucker and his gas station from an article written for the magazine Guideposts, of which I am the editor.

The gas station looks like many others on any U.S. highway any place in this country of ours. But there is one thing about it that is very different. This is a filling station where you can fill not only the tank of your car with gas and its engine with oil, but you can also fill your mind, your heart and your soul with courage and faith.

DR. PEALE

Erwin Tucker came back to Oklahoma from World War II with a lot of unanswered questions about life in his mind. Always a genuine honest man, he describes himself, however, as "knowing all the answers."

He remembers himself as spiritually seeking for deeper understanding. Married and the father of children, he still could not find true peace of mind. He kept looking for something he couldn't seem to find.

The one day, listening to the radio, he heard a preacher say that a man could take God as a partner. At first when he thought about it, the idea struck him as queer, different, strange.

How could a man take Almighty God as a partner? But the idea stuck in his mind and somehow he began to live with God and feel a presence which gave him both peace and satisfaction.

Then he began to think about something else he had heard on the radio, this time from a Catholic priest, Father Peyton: "The family that prays together stays together." So he put up a small altar in his house and gathered his family about it every morning and evening to talk to God, their partner.

Word of Erwin Tucker's family altar began to get around. One day the boys at his gas station asked him if he couldn't put one up for them right there. Tucker and his assistants numbered three white men and two colored men—all Protestants—so they put up a Protestant altar in an empty room previously used to store junk.

Somehow, the customers found out about this room and began to drop in for a moment of quiet prayer. There were Jews and Catholics among them. The little town has neither a Catholic chudch or a synagogue, but Erwin Tucker went to Oklahoma City and talked to a priest and a rabbi about the symbols of devotion appropriate to those faiths.

Today there are Catholic and Jewish altars too, but all it says over the doorway to that room is "Prayer." And thousands of people traveling along route 77 have stopped at Tucker's and found the presence of God.

A department store owner was among them and he now has a prayer room in his store; an officer of a great manufacturing company was inspired to put one in his factory, and the state's safety officers found that drivers who came out of that room drove better, because a man with peace in his mind and heart has better control of himself and his automobile.

As you read this, there is probably someone in Erwin Tucker's filling station filling up with prayer, power and faith.

This layman has made his place of business a place of God and a living demonstration of the magic quality of faith.

DR. W. H. COLLYCOTT

Sermon Will Be Given by Retired Clergyman

Filling the pulpit Sunday at Oakland Park Methodist Church will be Dr. William H. Collycott.

Dr. Collycott is the retired pastor of St. Paul Methoidst Church, Rochester, where he served 27 years. "Power of a Name" will be his topic at the 10 a. m. service.

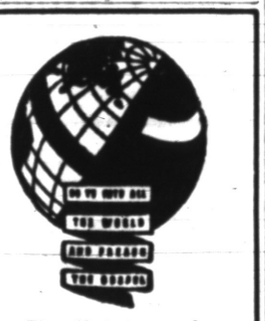

The Christian and Missionary Alliance Church
(Near Orchard Lake Ave.)
Rev. G. J. Berscha, Pastor
Sunday School ..... 9:30 a. m.
Morning Worship . 11:00 a. m.
REV. J. ANSTUTZ,
Returned Missionary to India
(Both Services)
Alliance Youth Fellowship ..... 6:15 p. m.
Evangelistic Service . 7:30 p. m.

Restaurant Tithes Help 59 Churches

By Religious News Service

KANSAS CITY, Mo.—One of this city's largest cafeteries is "tithing"—at no extra cost to its patrons—to support churches of the community as well as some in neighboring Kansas City, Kans., and several in other parts of Missouri.

Harry Roe, who took over the cafeteria last November, said he had the idea in mind since the business came under his management but he didn't get it worked out well enough to put it into operation until recently.

Thirty-six churches—14 in Kansas City, Kans., and 12 down state—benefitted from the first day's "take," he said. Since then 23 others have been added to the list of beneficiaries.

Before paying for a meal, patrons write on the back of their check the name of their own church (and, if they wish, their own names) and a percentage of the amount is set aside for the tithing fund.

The world's largest Negro religious body is the National Baptist Convention, Inc., with some 4,500,000 members.

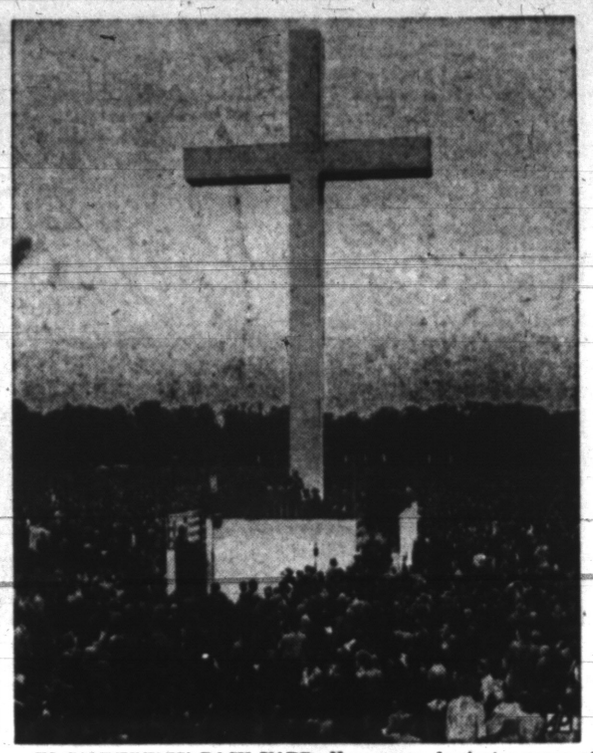

IN COMMUNISTS' BACK YARD—Huge cross dominates scene at Leipzig, in Soviet zone, as 35,000 East and West German Protestants hold sixth open-air church rally.

Souls at Stake, Nixon Tells CE

U. S. Strength Hinges on 'Spiritual Dignity', Convention Warned

By Religious News Service

WASHINGTON, D. C. — The struggle in which the world is engaged today is a "struggle for the souls of men," Vice President Richard M. Nixon told the 12th World's Christian Endeavor Union convention here recently.

"And unless we realize that, we are going to lose it," he told the 1,000 delegates from 24 countries.

Nixon said the greatest weakness of Communism is that it denies the spiritual dignity of man, and the greatest strength of the free nations is that "we believe in and respect the individual's spiritual dignity."

"Since that is our strength and that is their weakness," he said, "it is essential that we understand that struggle and that we win it. And may I say in that connection that we are not going to win it simply by exposing Communism for what it is.

"That must be done. We must expose its godless character; must expose the fact that men become slaves, that nations lose their independence—all those things must be exposed. But, in addition, we must have a positive message to present to the peoples of the world."

Pastor and Daughter Attend Baptist Conclave

The Rev. Fred R. Tiffany and his daughter, Ellen, are attending the American Baptist Assembly, Green Lake, Wis.

The Rev. Mr. Tiffany is pastor of Bethany Baptist Church here. They will return this weekend.

School Marm Earns Capital Drama Award

By Religious News Service

WASHINGTON, D. C.—A school teacher here was named winner of a city-wide religious drama writing contest on the theme, "The Church Ecumenical."

Miss Verna J. Dozier, a member of the non-denominational Church of the Saviour, submitted the winning script. The contest was sponsored by the Washington Federation of Churches in connection with the Second Assembly of the World Council of Churches to be held in Evanston, Ill., Aug. 15-31.

Miss Dozier's play, entitled "Gathered Together," was given its premiere in the Amphitheater of the Washington Cathedral (episcopal) grounds.

Ring Champ Wins by Saying Rosary

By Religious News Service

MELBOURNE, Australia — Patrick Ford, Australian and British Commonwealth lightweight boxing champion, attributes his success in and out of the ring to daily recitation of the Rosary.

He told the Young Christian Workers movement here that just before all his fights he and his trainer say the Rosary with the special intention of victory, if God wants it that way.

Ford, who was a member of the YCW in his home town of Orange, New South Wales, said he learned all his boxing in the movement.

"The better Catholics you are," he said, "the better will be your success in sport and in your lives generally. You should remember that your greatest possession is your Christian faith."

The Week in Religion

By Religious News Service

Churchmen from all over the world are arriving in the United States for what probably will be the most important Protestant and Eastern Orthodox gathering ever held in this country.

The meeting is the Second Assembly of the World Council of Churches, an organization embracing most major Protestant denominations and a number of Eastern Orthodox bodies.

The Assembly will open Sunday, Aug. 15, at Evanston, Ill., and run through Aug. 31.

Although there will be solemn worship services and religious pageantry, including a public observance at Chicago's huge Soldier Field, plus speeches by President Eisenhower and leading churchmen, a considerable part of the Assembly sessions will be spent in study.

In preparation for this study, delegates and observers have been poring over a series of reports drawn up by Council commissions. These papers will provide the basis for discussion of the Assembly's main theme, "Christ—the Hope of the World," and several sub-topics.

The commission also stresses the need for more serious missionary efforts in the face of a resurgence of nationalism and urges the churches to work to overcome the "scandal" of divided Christianity.

The urgency concerning the need for worldwide evangelism is set forth in another report entitled "The Mission of the Church to Those Outside Her Life."

Prepared by the Evangelism Commission of the Council, the paper warns that "our opportunities of today may cease to be opportunities tomorrow."

The sense of urgency, it adds, has been mainly awakened and intensified by rapid changes in the world picture. Although the "younger churches" of the world tend to feel that the Christian era of missions is near its end, "the Church of Christ is still today, at home and abroad, 'on mission sent'," the report asserts.

The Intergroup Relations Commission reports that the churches still are badly split on the question of racial segregation. And it sees no immediate way out of the complex situation.

The racial question has caused deep and serious division within the denominations, the commission declares. In the United States, less than ½ of 1 per cent of Negro Christians customarily worship with white Christians.

Yet the commission sees hope in the fact that World Council member churches in general recognize the need to establish justice and reconciliation among the races.

But perhaps the most hopeful note that has been sounded by the study groups in advance of the Assembly sessions is in the report of the Faith and Order Commission.

The ecumenical movement, says this group, has come of age. Problems of unity and division of the church are now getting more serious attention from vaster numbers of Christians than ever before.

Citing the evidence for this which includes the actual unions of churches, the growth of councils of churches and the growing program of the World Council itself, among other things, the commission declares the many expressions of concern are calling "defenders of disunity before the judgment seat."

Street Named After Minister

Cuban Town Honors Memory of Unusual Missionary

Twenty-five years ago a stranger came to the Cuban town of Encrucijada — a stranger who although he lived there only ten years was to change the lives of large numbers of the townspeople.

He was the Rev. Ferreol Gomez, a Presbyterian minister—a man who found a unique way to bring his mission to the people. Unlike the traditional missionary he had no organization and no mission station. He did no preaching and in fact did not introduce himself as a missionary.

He rented a house on a prominent street and settled down to get acquainted with the people. Then one day some of his neighbors asked him why he had come to Ecrucijada. For an answer he took his Bible and read aloud to them the story of Christ.

Spon there were regular gatherings of people who wanted to hear more. The group grew and within a short time it was necessary to rent a building to hold them all. The next step was a church building, built largely by the manual labor of the new Christians.

A school came next—with financial aid from the Presbyterian Board bolstering contributions of the townspeople. And soon after Mr. Gomez, who had studied medicine as a young student, had a medical clinic underway with local doctors volunteering their services as needed.

But Pastor Gomez never lived to see the full benefits of his work. His life was cut tragically short in 1938 when he died suddenly shortly after his return from the International Missionary Conference at Madras, India.

Now, fourteen years later the church, the school and the clinic continue to thrive each serving many hundreds each year. And the impress of the personality of their founder is still so strong in the life of the town that its people have paid a special tribute to him.

Last week it was learned the Encrucijada City Council has renamed one of the main streets of the town—a street which he must often have walked in carrying out his work—for the young stranger with the unique mission.

Church Women Plan Services

Will Conduct Worship, Extra Programs Sunday at New Bethel Baptist

Women will be in charge of all services of New Bethel Baptist Church, Sunday.

Special music, arranged by Mrs. Sarah Hinton Lawrence, will be presented by the Women's Chorus. Mrs. M. G. Baker will be the speaker at 11 a.m.

At 3:30 p.m. the speaker will be Mrs. M. L. Spears, The Upsilon Chapter Phi Gamma Delta Sorority and the Business and Professional Women of the church will be guests.

A home talent program will be presented by the women of the church at 7:30 p.m.

The Rev. Wiliam H. Bell, pastor of the church, will have as his guests, the Rev. and Mrs. William Donaldson of Peoria, Ill.

FCC Recommends Notre Dame Network

By Religious News Service

WASHINGTON, D. C. — Federal Communications Commission Examiner Basil P. Cooper has recommended that the Michigana Telecasting Corporation, stock of which is wholly owned by Notre Dame University, be granted a license to operate a commercial TV station at South Bend, Ind.

If the recommendation is approved by the F. C. C., the Roman Catholic university's subsidiary would be assigned Channel 46 in the new ultra-high frequency band.

Michigana has agreed to buy out a competing applicant, the South Bend Broadcasting Corporation, which operates radio station WHOT.

Subject to F. C. C. approval, it will purchase all outstanding stock in the radio station for $140,000. Whether the university also will operate the 250-watt radio staton was not made known.

Rebuilding of Jackson, State Prison chapel was aided by royalties from a book written by a prison inmate.

4-Church Town Would Astound Atheist Fathers

By Religious News Service

LIBERAL, Mo. — This little town's founders would consider its four churches an abomination but worship is encouraged by today's residents.

Original settlers here were agnostics and atheists from all over both churches and saloons to keep the city free from "the conflict between God and Satan."

A Universal Mental Liberty Temple was erected to their philosophy and a free thought university established to perpetuate it.

Although both institutions were planned on a grandiose scale, they many years ago gave way to the advance of Christianity.

A Methodist church now occupies the old university site. Other churches here are the Baptist, Disciples of Christ and Church of God.

Former Pastor to Speak at Trinity Baptist

The Rev. William H. Donaldson, former pastor, will be guest speaker Sunday at the morning service at Trinity Baptist Church. He is now minister of Zion Baptist Church, Peoria, Ill.

Special music will be given by the Men's Chorus with Charles Lockett of Detroit, soloist.

The Rev. Richard H. Dixon Jr, pastor, is in attendance at the World Council of Churches in Evanston, Ill.

CHRISTIAN PYSCHIC SCIENCE CHURCH
30 Whittemore Street
Sun., 7:30 P. M.—H. J. Drake
Message Bearers: Rev. M. Clark, Charles Stack, H. J. Drake
Sun., 7:00 P. M.—Prayer Service
Wed., 7:30 P. M. Midweek Service

Knights of Columbus Daughters of Isabella and First Saturday League
invite everyone to attend THE LIVING ROSARY SERVICE presentation on August 14 at 8 P. M. at the outdoor shrine of St. Joseph, Bagley and South Boulevard, Pontiac.

First Progressive Spiritualist Church
Sunday Service 7:30 P. M.
Mrs. Marie Nellis, Detroit, Speaker
Midweek Meeting, Wed., 7:30 P. M.

Calvary Assembly Church
1517 Joslyn (Full Gospel)
Sunday School 10 A. M.
Worship Service 11:00 A. M.
Evangelistic Service 7:45 P. M.
L. Fred Peter, Pastor

First United Pentecostal Church
OF PONTIAC
ONENESS
90 W. Howard St.
Everyone Welcome!
Thurs. 7:45 P. M.
Sat. 7:45 P. M.
Sun. Morn. 11:00 A. M.
Sun. Night 7:45 P. M.
REV. MARVIN P. HESTER
"The Whole Gospel to the Whole World"

FIRST PRESBYTERIAN CHURCH
W. Huron at Wayne St.
William H. Marbach
Edward D. Auchard
Pastors
9:45 Church School
11:00 A. M.
SERMON TOPIC:
"Something to Stand For"
Rev. E. D. Auchard, Preaching

PRESBYTERIAN
THE KIRK IN THE HILLS
1340 West Long Lake Road
BLOOMFIELD HILLS
Dr. Harold C. DeWindt, Minister
Sermon
"I GO A-FISHING"
Identical Services
9:30 and 11 A. M.
Church School 9:30 A. M.

Where Your Treasure . . . There Your Heart!
So says the Bible. Luke 12:34.
Has your heart been bent on pleasure this Summer?
Set your affection on things above in our Church this Sunday.
SUNDAY SCHOOL—9:45 A. M.
MORNING WORSHIP—10:45 A. M.
"The Concord of Peter"
EVENING SERVICE—7:00 P. M.
"Spiritual Lessons from Ruth"
Rev. H. H. Savage, D. D., Speaking at Both Services
FIRST BAPTIST CHURCH
"Holding Forth the Word of Life"

EAST HURON at PERRY
Central Methodist
Rev. Milton H. Bank, D. D., Minister Rev. John W. Mulder, Asso. Minister
9:45 A. M.—SUNDAY SCHOOL
10:45 A. M.—MORNING WORSHIP
"UNFULFILLED"
Rev. Milton H. Bank, Preaching
6:00 P. M.—YOUTH FELLOWSHIP

Outstanding Services Sunday at the
CHRISTIAN TEMPLE
505 Auburn Ave.
Hear Dr. Leland L. Marion Speaker
A Fearles Preacher of the Word
Rev. Lois P. Marion
9:45 A. M.—Morning Worship and Communion
"THE MINISTERING ANGELS"
Hear about the presence of a stranger in upper room of prayer who hda not been invited. No one had seen his coming or leaving, yet we saw Him and heard Him speak. Sunday morning I will tell you what He said and did in this special Prayer Meeting of the Elders for the Pastor.
9:45 to 12:15—Children's Church and School
Illustrated Bible Sermon
7:45 P. M.—Evangelistic Service
Rev. Lois P. Marion, Speaker
"THE VALLEY OF DRY BONES"
A Friendly Place to Worshpi

PILGRIM HOLINESS CHURCH
Baldwin and Fairmont
Sunday School—All Ages ..... 10:00 A. M.
Worship ..... 10:00 A. M.
No evening services this week due to the annual Camp Meeting in session at Owosso.
"The Little Church With the BIG HEART!"
E. C. Swanson, Minister Roy Overbaugh, S. S. Supt.

FREE METHODIST
Church of the Light and Life Hour
87 Lafayette St. (2 Blocks West of Sears)
Special Announcement:
Because of the Annual Conference and Camp Meeting in progress at the Bethel Park Camp Grounds, Flint, Michigan, there will be no services at the local church for the next two Sundays. Everyone is invited to attend the Camp, located 5 miles west of Flint on M-21
Howard C. Artz, Pastor

CHURCH OF CHRIST
East Pike at Tasmania — Phone FE 2-6269
MILTON E. TRUEX, Minister
"THE HERALD OF TRUTH" 9:30 A. M. Sunday Bible School
WXYZ—Each Sun. 1:00 to 1:30 P.M. 7:30 P. M. Wednesday Eve. Service
7:30 P.M. Sunday Evening Service 10:50 A. M. Sunday Worship
FE 5-7642 871 Robinwood Ave.

ZION CHURCH OF THE NAZARENE
239 East Pike Street
10:00 A. M. Sunday School 11:00 A. M. Worship
7:30 P. M. Evangelistic Service
Rev. W. E. Varian, Pastor Lavern Sheffield, Music Director

PARKDALE NAZARENE
Parkdale and Hollywood, 1 Block West of Baldwin
Sunday School ..... 9:45 A. M.
Preaching at ..... 10:45 and 7:30
N. Y. P. S. ..... 6:45 P. M.
Rev. Wayne E. Welton, Minister—FE 2-6928

FIRST ASSEMBLY OF GOD
210-216 N. Perry St.
REV. W. WIBLEY, Minister
SUNDAY SCHOOL—9:45 A. M.
MORNING WORSHIP—11:00 A. M.
EVENING WORSHIP—7:45 P. M.
TUESDAY—BIBLE STUDY
THURSDAY—YOUTH SERVICE—7:45 P. M.
Visit the Church of the Old Fashioned Gospel

CENTRAL CHRISTIAN CHURCH
347 N. Saginaw St., Chas. D. Race, Pastor. FE 4-0239
10 a. m. Bible School. Wed. 7:30 p. m. Prayer Meeting, Bible Study
11 A. M.—"Judgment of the Church"
7:30 p. m.—"Living Up to Our Word"

9:45—SUNDAY SCHOOL
"The Fall of Jericho"
11:00—MORNING WORSHIP
"The Indwelling Christ"
CHRIST FULLY SATISFIES!
7:30—EVANGELISTIC SERVICE
"The Sustaining Christ"
FIRST UNITED MISSIONARY CHURCH
135 PROSPECT ST. • GEO. MURPHY, Pastor

Everyday Religion

By DON D. TULLIS

The first Latin word you learned in school was amo—I love. Everybody loves something. It is of the greatest importance what that something is, for, sooner or later, we all become like the thing we love. The center of one's affections becomes the core of one's character.

What do you love most? Walt Whitman, that much misunderstood American poet, highly respected by all who catch his spirit, gave his answer to this question in these words, "I love God, flowers and little children." What a world this would be if all men would follow in his footsteps to this high goal.

Loving God, something of His virtue flows into our lives. Loving beauty, rare bits of beauty spill over into our hearts. Loving little children, we become more childlike, lacking which we may not hope to enter the Kingdom of God.

Contrast Whitman's philosophy with that of the man who loves lesser things. The love of the good and the beautiful lifts life to the higher planes of character. Devotion to the less than good drags life down to the lower levels of thought and action.

Who loves power is devoured by it; who loves pleasure learns with Bobby Burns that "Pleasures are like poppies spread, you seize the flower, its bloom is shed." Who loves liquor more than life will lose his life in liquor; who loves her bridge game more than her bairns will one day languish in loneliness.

Who loves gold more than God becomes as adamant as his coins. Greed blinds his intellect and poisons his soul. A Scotch minister tells of such a man, who was so miserly he delayed his daughter's funeral to scrape up and lock up the burial bread, before going to the cemetery.

When this same man lay dying he whispered something the minister thought might be a plea for mercy. He put his ear close to the man's mouth but what he heard was this, "Tell them to buy the murnings (funeral necessities) in Dumfries; its a hantle (great deal) cheaper than in the village." With this he went to meet his Judge.

Knowing we become like the things we love, let us fasten our affections upon the things that are above, God, and beauty, and innocence, not the innocence of ignorance, but rather a child-like faith that somehow, "through the ages, one eternal purpose runs."

Telegu Language Study Backed by Mission Priest

By Religious News Service

ST. BONIFACIUS, Minn.—A Roman Catholic pastor here could have given some help to the president of the Ford Foundation when he spoke about a "neglected" language in a report filed recently with a Congressional committee.

The Rev. Karl J. Wohlfahrt of St. Boniface church here, who was a missionary priest in India for 14 years, speaks Telegu fluently, and corresponds with many Indians in that language today. He has several books written in Telegu and one of his most treasured possessions is a Bible written in that language on palm leaves.

A newscaster recently stated that the Ford Foundation had granted $250,000 for a study of Telegu and commented that "if the disturbed dead could turn in their graves, old Henry would be whirling tonight."

Catholic Pair Honored for Training Children

NEW YORK—Mr. and Mrs. Thomas Donachie of Yonkers, N. Y., were honored here as the Roman Catholic family in the New York Archdiocese which has given most children to the religious life.

Parents of nine, of whom three sons are in the priesthood and five daughters in religious orders, they received a citation as "models of an upright, industrious and pious life" from the Very Rev. Laurence J. McGinley, president of Fordham University, during the fourth annual institute on Religious and Sacerdotal Vocations there.

Plan First Worship in Burned Church

The First Church of the Brethren Congregation will worship Sunday in their church at 46 N. Roselawn Dr., for the first time since the fire. For the past four months they have held services in Eastern Junior High School.

Preceded by Sunday School, the morning and evening services will be at 11 a.m. and 7 p.m. with special music by Patricia and Nancy Shafer of Durand.

Mr. and Mrs. Blake Overbaugh of 229 Dinona Dr. will open their home Wednesday evening at 7:30 p.m. for prayer and Bible study. The Rev. LeRoy Shafer is pastor of the church.

Methodists Plan Alaska College

Drive to Raise Funds for $2 Million School Will Open Oct. 18

Plans for an intensive campaign to raise funds in Alaska for the proposed two million dollar Methodist college were outlined by the committee for an Alaska Christian college of the Methodist Board of Missions in a recent meeting in Denver, Colo.

Alaska Day, October 18, a holiday commemorating the official acquisition in 1867 of the territory from Russia by the United States, has been chosen as the opening date for the campaign which seeks to raise $500,000 in the territory.

The governor of Alaska, Hon. Frank Heintzelman, officials of the city of Anchorage and the local Chamber of Commerce will participate in the launching of the campaign in the territory.

Alaska Methodist College was chosen by the committee as the official name for the new institution of higher learning. The proposed four-year liberal arts college will be the only accredited church-related senior college in the territory. The University of Alaska at Fairbanks is a land grant college.

After-Service Coffee Still Attracts Crowds

The after-service coffee hours which gave impetus to this country's back-to-church movement when they were introduced a couple of years ago still are helping congregations to expand, according to a spot survey of churches in various states.

This growing "church-going through fellowship" movement is also proving an effective means of getting new members acquainted with older parishioners and, in the words of one pastor, "of widening family relationships in the church."

Oldest of the church "coffees" is probably that at St. John's Episcopal Church in Washington, D. C., which has been using the idea to build good will for more than 10 years. The church holds get-acquainted coffees weekly after both the 11 a.m. and 7:30 p.m. services.

Church Directory

Times of main worship service are given following pastor's name.

Baptist
Bethany, West Huron at Mark — Rev. Fred Tiffany (11 a.m.)
Baxter Baptist, Motor at Alton — Rev. Dorman C. Thomas (11)
Emmanuel, 665 South Telegraph — Rev. Tom Malone (11, 7:30)
First, Oakland at Saginaw — Dr. H. H. Savage (10:45, 7:30)
First General, 240 Baldwin Ave. — Rev. Robert Garner (11, 7:30)
First Southern, 365 East Wilson Ave. — Rev. H. T. Starkey (11 a.m.)
Liberty, 257 Fisher Ave. — Rev. S. M. Edwards (11:30, 8)
Macedonia, 420 Bloomfield Ave. — Rev. Lenworth R. Miner (11, 7:30)
Marimont, Hollywood at Walton — Rev. David Mortenson (10:30, 7:30)
Memorial, 581 Prospect — Rev. G. H. Rapelji (11:15, 7:30)
Mexican Baptist, 217 West Wilson — Rev. P. M. Santiago (10, 3)
New Bethel — Rev. William H. Bell (11, 7:30)
New Hope, 302 Bloomfield — Rev. Ford B. Reed (11, 7:30)
Perry Park, Baltimore and Cameron — Rev. Hilding Bihl (11, 7:30)
Providence, 811 Bagley — Rev. T. Walter Harris (11, 7:30)
Trinity, Wessen at Maple — Rev. R. Dixon Jr. (11, 7:30)

Christian and Missionary Alliance
178 Green St. — Rev. G. J. Bersche (11, 7:30)

Christian Scientist
First Church, Williams at Lawrence (11 a.m.)

Congregational
First, East Huron and Mill — Rev. Malcolm K. Burton (10:30)

Christian Church
Central Christian, 347 North Saginaw — Rev. Charles D. Race (11, 7:30)

Disciples of Christ
First Christian, 850 West Huron — Rev. Duncan D. McColl (9:30 a.m.)

Episcopal
All Saints, Pike and Williams — Rev. C. G. Widdifield (11 a.m.)

Evangelical United Brethren
Baldwin, 212 Baldwin Ave. — Rev. H. E. Ryan (11, 7:30)
Calvary, Paddock at Prospect — Rev. A. L. Bingaman (11, 7:30)

Evangelical-Reformed
Bethel, Auburn at Mariva — Rev. Maynard Oesterle (10 a.m.)

Free Methodist
87 Lafayette — Rev. Howard C. Artz (11, 7:30)
Mission Church, 225 Harrison — Rev. W. A. Johnson (11, 7:30)

Jewish Reformed
Temple Beth Jacob, 166 Orchard Lake — Rabbi Sanford E. Saperstein (Friday 8:15)

Jewish Conservative
B'Nai Israel, 148 Oneida — Rabbi Henry Hoschander (11 a.m.)

Lutheran
Ascension, Williams and Lorraine — Rev. George L. Garver (11 a.m.)
Grace, West Glendale and S. Genesee — Rev. O. G. Schultz (9 a.m., 11 a.m.)
St. John's Evangelical, Hill at Cherry — Rev. Carl W. Nelson (11 a.m.)
St. Paul, Joslyn at Fourth — Rev. George Mahder (10:45)
St. Trinity, Auburn at Jessie — Rev. Ralph C. Claus (11 a.m.)

Methodist
Baldwin Avenue — Rev. Charles S. Maher (10 a.m.)
Central, Huron and Perry — Dr. Milton H. Bank (10:45)
Cotert — Rev. Charles S. Maher (11:30 a.m.)
First, South Saginaw at Judson — Rev. Paul R. Havens (10, 7:30)
Oakland Park, Montcalm at Glenwood — Rev. James W. Deeg (10 a.m.)
Galloway Lake, Pontiac Road — Rev. Keith Colby (10, 7:30)
Newman A.M.E., 14 Auburn — Rev. J. A. Parker (11, 7)
St. John Methodist, 643 Highland — Rev. Donald E. Morris (11, 7:30)
Wilson Avenue — Rev. Easton H. Hazard (11:15 a.m.)
First Wesleyan, 67 N. Lynn — Rev. C. D. Friess (10, 7:30)

Nazarene
First, 60 State — Rev. K. A. Hutchinson (11, 7:30)
Parkdale, 91 Parkdale — Rev. Wayne E. Welton (10:45, 7:30)
Zion, 230 East Pike — Rev. W. E. Varion (11, 7:30)

Orthodox
St. George Greek, 95 Mariva — Rev. Boterios D. Gouvellis (10 a.m.)

Presbyterian
First, Huron at Wayne — Dr. Wm. H. Marbach (11)

Roman Catholic
St. Vincent de Paul, 197 S. Parke — Most Rev. Alexander Zaleski (6 a.m., 7:30, 8:45, 10, 11:30, 12:30)
St. Michael's, Edison and Lewis — Rev. Michael O'Reilly. Sunday Masses (6, 7:30, 9:30, 11:30, 12:30)
St. Joseph, S. Boulevard and Bagley — Rt. Rev. B. J. Jarzembowski, Sunday Masses (10, 12)
St. Benedict, Lynn Avenue — Rev. Richard W. Thomas, Masses (6:30, 8, 10, 11:30)

Seventh Day Adventist
Seventh Day Adventist, 186 Mount Clemens St. — Elder Herbert Lohr (11 a.m. Saturday)

Spiritualist
First Progressive, 16 Chase St. (10:30, 7:30)

United Presbyterian
Community, 404 Oakland (10, 7:30)
Joslyn Avenue, Joslyn at Third — Rev. E. I. Watkins (11, 7:30)

Miscellaneous
Salvation Army Citadel, 29 W. Lawrence — Capt. and Mrs. Vernon Vie (10:45, 7:45)
Apostolic Church of Christ, 458 Central — Rev. L. A. Parent (11, 7:30)
Bray C.M.E. Temple, 238 Rockwell — Rev. S. J. Elliott (11 a.m.)
Christian Psychic Science, 30 Whittemore — Horace John Drake (8 p.m.)
Bethel Tabernacle, 1348 Baldwin — Rev. Chester Swoffer (10, 7:45)
Beulah Holiness, Going at Osmun — Rev. J. W. Burgess (11, 7:30)
Calvary Assembly, 1317 Joslyn — Rev. L. Ford Peter (11, 7:30)
Church of Christ, 2 S. Tasmania — Milton E. Truex, Min. (10:30, 7:30)
Church of Christ, 1196 Joslyn Ave. — John Spradley, Min. (11, 7:30)
Church of God, 306 East Pike St. — Rev. Perry C. Horton (11:45, 7:30)
Church of God, 132 Wessen St. — Rev. Major J. Watkins (11:30, 7:30)
Church of God in Christ, 223 Wessen — Rev. C. L. Johnson (10:30, 7:30)
Church of God in Christ, 383 Nebraska — Rev. Jas. Markem (12, 7:30)
First Church of God, 25 E. Blvd. — Rev. Grover C. Johnson (10:30, 7:30)
Evangelical Tabernacle, 60 Tilden — Rev. A. J. Baughey (11, 7:30)
First Assembly of God, 19 Melbourne — Rev. Wesley Wibley (11, 7:30)
First Church of the Brethren, N. Roselawn Dr. — Rev. LeRoy Shafer (11, 7)
First Social Brethren, 316 Baldwin Ave. — Rev. Carl Downey (11, 7:30)
Jehovah's Witnesses, 600 E. Pike St. — North Unit (7, 8:45 p.m.); South Unit (3:30, 4:45 p. m.)
Latter Day Saints, 8 N. Genesee.
Reorganized Church
Latter Day Saints, 16 Front.
Pilgrim Holiness, Baldwin at Fairmont — Rev. F. C. Swanson (11, 7:30)
United Missionary Church, 135 Prospect — Rev. George Murphy (11, 7:30)

Rhee Stresses Power of God

Faith Is Stronger Than H-Bomb, Korean Chief Tells Churchgoers

By Religious News Service

WASHINGTON, D. C.—Faith in God is a more powerful weapon than the H-bomb, President Syngman Rhee of South Korea said in a talk delivered from the pulpit of Foundry Methodist Church here.

The 79-year-old Korean leader joined the Foundry Methodist congregation nearly half a century ago during the early years of his exile from Korea, which ended with its liberation in 1945. As he spoke, the Rev. Frederick Brown Harris, chaplain of the U.S. Senate and Dr. Rhee's friend and spiritual adviser, was at his side.

"Many people say that if we try to drive the Communist force of 1,000,000 men from North Korea it will mean World War III," Dr. Rhee said. "They speak of the terrible atomic and hydrogen bombs which will destroy civilization itself in a few moments.

"Yes, it is terrible. But to them I say that we have something more poweful than the H-bomb—we have God with us leading us by the hand through crisis."

"I know God will not tell us what we are doing is wrong. He is the God not only of love but of righteousness. I know we are right."

Senate Majority Leader William F. Knowland (R-Calif) sat in a pew with President and Mrs. Rhee during the service which also was attended by Gen. James A. Van Fleet, former 8th Army commander in Korea.

Southern Baptists Prepare TV Reel on Prodigal Son

By Religious News Service

ATLANTA, Ga.—Shooting of the first dramatic film prepared under Southern Baptist auspices for use on television has been completed in Hollywood, it was announced here by the denominaton's Radio Commission.

Titled "This My Son," the half-hour picture is based on the parable of the prodigal son. It was produced for the Radio Commission by Family Films Inc., and will be released to Southern Baptist Churches.

The Radio Commission annoucement said that professionals in the religious motion picture production field regard it as "the outstanding religious television film of the past three years."

Church of God Here Exceeds Fund Goal

The First Church of God here was one of 484 congregations of the denomination in America to exceed the goal of $13.00 per member for the World Service Fund of the church. The per member giving was $24.65.

The goal of $13.00 per member set by the national church organization was designed to raise more than $1,000,000 for world service for the year ending June 30. The Church of God has 2,100 congregations throughout America.

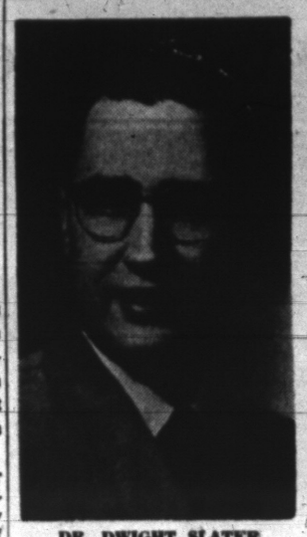

DR. DWIGHT SLATER

MRS. SLATER

Fete Congo Missionaries at Open House on Sunday

Open house will be held Sunday from 2 to 5 for Dr. and Mrs. Dwight Slater. The affair is being given by Dr. Slater's mother, Mrs. Albert Slater at her home, at 187 E. Huron St.

Dr. and Mrs. Slater with their two children Linnea and Dwight Earl, are leaving Aug. 16 for missionary service in the Belgian Congo.

They will go immediately to Brussels where they will study French and from there to Antwerp where they will take a course in tropical medicine.

Dr. Slater graduated from the Medical School at Wayne University a year ago and has been serving his internship at Harper Hospital this past year.

Mrs. Slater, the former Barbara Acre, graduated in nursing from Sparrow Hospital in Lansing in 1948. The Slaters were married that year.

Both are graduates of Michigan State College and both attended Bob Jones College in 1943.

The Slaters will be located at Palmer Memorial Hospital in the Congo. They will be working with Dr. Thomas Humphrey who built the hospital in memory of Mrs. Elmer Palmer.

Mrs. Palmer, whose husband, Dr. Palmer was pastor of Gratiot Ave. Baptist Church in Detroit and the Famington Baptist Church, and their son, were killed in an automobile accident in Illinois.

The Slaters are members of the First Baptist Church here and are going out under the Conservative Baptist Missionary Board.

7,000 See Religious Art Despite Midwest Heat

By Religious News Service

CHICAGO — Despite a Midwest heatwave, nearly 7,000 persons thronged into the non-air-conditioned Art Institute here to see 30 famous religious paintings in the first five days of an exhibit arranged with the cooperation of the World Council of Churches.

Skylights of second-floor galleries were darkened with opaque paint to give the show a spiritual setting, an institute spokesman said. This also served to lower temperatures in the notoriously warm galleries nearly 15 degrees.

Many religious organizations have called to arrange guided lecture tours. In addition, free guided tours are offered Monday through Friday.

Archbishops Plan to Celebrate Two Evening Masses

By Religious News Service

Two evning masses have been announced, one in England and one in the United States.

Samuel Cardinal Stritch, archbishop of Chicago, has announced a nocturnal Mass in Soldier Field to celebrate the Feast of the Nativity of Mary, Wednesday, Sept. 8.

It will be the first evening mass celebrated by the cardinal, although he had previously authorized afternoon masses on certain holy days and on the first Friday of each month in Holy Name Cathedral.

The service will be a "mammoth public homage to Mary, the mother of God and queen of the apostles," according to his announcement, and will climax the archdiocesan observance of the Marian year.

* * *

Roman Catholic hotel workers in the Piccadilly Circus area in London here will be able to fulfill their obligation of Sunday mass in the evening, according to new instructions issued by Bernard Cardinal Griffin, archbishop of Westminster.

One of the most unique churches in Canada is the little white structure in Indian Point, Nova Scotia, where Anglicans, Baptists, Lutherans and United Church folk worship and their pastors hold services in turn.

UNITED LUTHERAN CHURCH OF THE ASCENSION
Williams and Lorraine
The Common Service....11:00 A. M.
Sunday School.....10:00 A. M.
Geo. L. Garver, Pastor FE 2-7513

St. Trinity Lutheran Church
Missouri Synod
Rev. Ralph C. Claus
Auburn Avenue and Jessie
1st SERVICE 8:15 A. M.
2nd SERVICE 11:00 A. M.
SUNDAY SCHOOL
9:45 A. M.

St. John's Lutheran Church
American Lutheran Conference (National Lutheran Council)
Hill Street at Cherry Street
Sunday School..... 9:45 a. m.
Morning Worship.....11:00 a. m.
Rev. Carl W. Nelson, B. D., Pastor
Parsonage: Owego Drive Phone FE 4-3404

GRACE LUTHERAN CHURCH
Corner of Genesee and Glendale
Services at 9 A. M. and 11 A. M.
Rev. Otto G. Schultz—Speaker
Sunday School—9 A. M. and 11 A. M.

St. Paul Lutheran Church
(The Church of the Lutheran Hour)
Joslyn at Fourth
Welcomes You
9:30 A. M.—Sunday School 10:45 A. M.—Morning Service
George Mahder, Pastor Phone FE 5-0404
Watch "This Is the Life"—Sunday, 12:30 P. M.—WJBK-TV

SERVICES AT BETHANY BAPTIST CHURCH
(W. Huron, between General Hospital and Webster School)
"Majoring in Preventive Religion"
FRED ROBERT TIFFANY, Minister
—SUNDAY—
9:45 a. m. Sunday Church School, for All Ages
9:45 a. m. College of Christian Living, Adults
11:00 a. m. The Public Worship Service for All Ages
7:00 p. m. Societies for Youth, all Age Levels
—WEDNESDAY—
Mid-Week Program, Lower Auditorium, Cool and Refreshing

FIRST CHURCH OF GOD
25 East Boulevard — South of Lookout Drive
9:45 A. M.—Sunday School
10:00 A. M.—Morning Service — 7:30 P. M.—Evening Service
Gen. Offices: Anderson, Indiana

FIRST GENERAL BAPTIST CHURCH
Invites You to Our Services
249 Baldwin Ave. FE 4-7172

Rev. Garner FE 4-7407
Sunday School .....10:00 A. M.
Morning Worship .....11:00 A. M.
Christian Endeavor .....6:30 P. M.
Evening Service .....7:30 P. M.
Communion & Feet Washing Service
Wed. Prayer Meeting ....7:30 P. M.
Rev. R. Garner, Pastor

APOSTOLIC CHURCH OF CHRIST
458 Central
Sunday Services
10 A. M. — 7:30 P. M.
"The truth on Tongues whether of God, or modern as some claim. We will give the Public a chance on Tuesday night and on Sunday to question this. Bring your questions.

Rev. L. A. Parent
Tues., Thurs. and Sat. Services 7:30 P. M.

UNITY
Rev. Eve Edeen, Minister
Sunday Service 11:00 A. M.
Class Wed. 8:00 P. M.
WJLB 7:45 A. M. Daily
Unity Books and Literature

THE FIRST CHURCH OF THE BRETHREN
Morning Service—11:00 A. M. at old location—46 North Roselawn
Sunday School—10:00 A. M.
Evening Service, 7 P. M., Parsonage by Rev. DeVault

CHURCH OF THE GOOD SAMARITAN
199 Auburn Ave.
SERVICE SUNDAY
Rev. Juanita Parris,
Pastor, Speaking
Dr. Wm. Aldred, of Muskegon, Speaker
AFTERNOON SERVICE
3 P. M.
LUNCH, 5 P. M.
EVENING SERVICE
7:30 P. M.
No Services After Sunday Until 2nd SUNDAY of Sept.

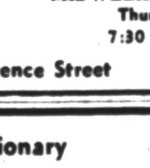
Sunday School 10 A. M.
M. Morse, Supt.
Bring the Entire Family
(Free Bus Ride)
EVANGELISTIC TABERNACLE
60 Tilden at W. Huron
Preaching 11 A.M. & 7:30 P. M.
Youth Groups 6:30 P. M.
Radio CKLW, 7:30 — WCAR
8 A. M. A. J. Baughey, Pastor

WESLEYAN METHODIST
67 NORTH LYNN STREET
10:00 Sun. School Rev. C. D. Friess W. Y. P. S. 6:45
11:00 Worship Pastor Evangelistic 7:30
Listen Tomorrow Morning Over Pontiac WCAR (1130 kc) at 9:05 to 9:20 A. M. We present—"HERALD OF SALVATION"—Tune In.

The SALVATION ARMY
SUNDAY SCHOOL .....9:45 A. M.
HOLINESS MEETING .....11 A. M.
YOUTH SERVICE .....6:00 P. M.
EVANGELISTIC MEETING .....7:30 P. M.
Officer in Charge, Captain Vernon Vie
MIDWEEK PRAYER Thursday 7:30 P.M.
29 W. Lawrence Street

SALVATION ARMY
Evening Evangelistic Service 7:30
'WHAT the BIBLE TEACHES About RACIAL SEGREGATION'
Rev. Tom Malone, Speaker
Baptismal Service
Sunday School Attendance Last Sunday 756
Radio Revival 8:45 Daily

FIRST SOCIAL BRETHREN CHURCH
316 Baldwin Ave.
Sunday School 10:00 a. m. Preaching 11:00 a. m.
Evening Service 7:30 p. m. Thurs. Prayer 7:30 p. m.
Saturday Night Service at 7:30 p. m.
Pastor, REV. CARL DOWNEY FE 4-8280

FIRST CONGREGATIONAL CHURCH
Cor. E. Huron and Mt. Clemens at Mill St., Pontiac
(Opposite Post Office)
Malcolm K. Burton, Minister
Morning Service.....10:30 A. M.
"Concern For One Another"
Rev. Malcolm K. Burton, Preaching

All Saints Episcopal Church
WILLIAMS STREET AT WEST PIKE
The Rev. C. George Widdifield, Rector
Rev. Waldo R. Hunt Rev. Robert J. Bickley
Rev. Ward Clabuesch

8:00 A. M.—Holy Communion
9:30 A. M.—Holy Communion
11:00 A. M.—Morning Prayer and Sermon by the Rector
St. George's Chapel
Milford, Michigan
11 A. M.—Morning Prayer and Sermon by the Rev. Robert J. Bickley, Vicar
St. Andrew's Chapel
4386 Dixie Highway
Building is Air Conditioned
8:00 A. M.—Holy Communion
10:30 A. M.—Morning Prayer Sermon Series, "Great Hymns of the Church" by the Rev. Waldo R. Hunt, Vicar

During July-August We'll Close Every Wednesday at 12 Noon!
Christian Literature Sales
39 Oakland Ave.

South Saginaw St. at Judson Street
FIRST METHODIST
Rev. Paul R. Havens, Minister
Sunday Morning .....10:00 A. M.
"IF YOU HAD BEEN HERE"
The ninth in a series on our trip to Palestine.
Sunday School .....11:15 A. M.
Wednesday Evening ..... 7:30 P. M.

First Southern Missionary
BAPTIST CHURCH
365 East Wilson Ave.

Sunday School ..... 9:45 A. M.
Morning Worship .....11:00 A. M.
B.T.U. ..... 6:45 P. M.
Evening Worship ..... 7:30 P. M.
Wed. Prayer Meeting ... 7:30 P. M.
Young People's Bible Study 8:00 P. M.
REV. A. H. MULLINS, Pastor Phone FE 4-8574
Affiliated with Southern Baptist Convention

CHURCH of the NAZARENE
60 State Street
KENNETH A. HUTCHINSON
Minister
11:00 A. M. Morning Worship
"GOD HAS SPOKEN"
7:30 P. M. Evening Worship
"PAST FEELING"
Sunday School 9:45 A. M. Youth Service 6:30 P. M.
Wednesday Evening Service 7:30 P. M.

EMMANUEL BAPTIST CHURCH
Telegraph Road at Orchard Lake Ave.

Mother Needn't Rise to Say Goodbye When Daughter and Beau Go Out

And Shakes Hands in Some Cases

Merely Bids 'Goodnight'

By EMILY POST

A mother writes: "Will you please tell me about a detail of greeting and leave-taking? Should I rise from my chair to shake hands with a young man friend of my daughter?

"For example: When they both come into the room to say goodnight before leaving for a movie or a dance? If this is a man whom I have never met before, would your answer be any different?"

Answer: If he is someone who is often at your house and he merely follows your daughter as she comes into the room to say goodby before going out with him you would merely say goodnight to your daughter and "Goodnight, John" to him, without rising or offering your hand — unless he approaches your chair with his hand held out.

In this case, you would shake hands but not rise. Even if he were a stranger you would hold your hand out and shake hands with him, but not get up, You do, however, get up to welcome anyone who comes to your house.

Dear Mrs. Post: Is it proper to send flowers to a young man who is making his debut soon as pianist at a concert, or is this too feminine?

My husband thinks that flowers are properly sent only to women performers and that we should send a present instead to our neighbor's son. Will you please advise me on this matter?

Answer: I agree with your husband about the impropriety of flowers for a man. Under most circumstances a telegram is sufficient. If you would like to send a present, it would be unusual but not incorrect.

Dear Mrs. Post: Is it improper for a guest at a wedding to wear white? I have a very pretty white nylon evening dress which I had intended to wear to a friend's wedding, but have been told that it would be very discourteous to the bride to do so and that she is the only one dressed in white. Will you advise me?

Answer: This is certainly not a rule of convention. You can wear whatever color you like, including white. You would not, however, wear anything on your head which suggested a veil.

Encourage Good-Grooming Habits

Give Little Girl Her Own Manicure Kit

By ALICIA HART
NEA Beauty Editor

Since most 7-year-old girls spend their summer in playclothes, relaxing and dressing for children's games rather than for appearance's sake, the smart mother will start getting her daughter prepared for school well in advance.

You may think this will be a difficult task, and that it will take a small miracle or fantastic promises to get your little girl back into the immaculately groomed class.

If so, watch your daughter's expression the next time you make up your face, or give yourself a manicure.

Isn't it one of complete interest? And doesn't she ask if she can paint her nails, too, or apply a little bit of your cologne?

Well, there's your solution. By introducing her to a few cosmetics, made especially for small-fry ladies, your grooming job is more than half done.

For she'll take to the junior-sized manicure kit the same way she admires your own.

With her own hand lotion, colorless nail polish, polish-remover, orange stick and emery board, it'll be a nicely kept little hand that reaches for that first report card.

You certainly won't have to show her how to use the kit, either. Chances are she's watched you so many times, she's the best little amateur manicurist in your neighborhood.

Book Helps Housewife Style Hair

Good Coiffure Aids Woman Braving the Business World

By ANNE HEYWOOD

Some months ago we reviewed a book called "Perfect Fit," which would enable the homemaker to make her own clothes very professionally.

We commented, at the time, that so often a young mother with schoolage children is eager to get a part-time job but cannot afford the wardrobe it entails.

As a result, we were snowed under with letters from women who had that very problem.

And now, along comes another book which will be just as helpful. It is called "Top Secrets of Hair Styling," by Victor Vito, and will honestly help you achieve a salon appearance right at home, will give you that chic look which employers value, and which many a homemaker feels she cannot afford.

The book describes every kind of hair style, what type is best for faces of various shapes, and what effect the texture of your hair will have on any given hair style.

It shows what equipment you will need, and gives play-by-play outlines for the whole process. There is an excellent section on how to disguise defects in your appearance, and how to let your hairdo do the most for you.

The woman at home, I think needs to take particular pains with her appearance, especially when she braves the business world in an attempt to get a part-time job.

She is apt to belittle herself; to attack a prospective job with a hesitant: "I'm just a housewife," which is unjustified, and which many times defeats her.

Well - fitting clothes and a beautifully styled coiffure will do a lot to overcome this, and they are within the budget of any woman who is willing to put in a little extra effort.

If you would like to know how you may get "Top Secrets of Hair Styling" and "Perfect Fit," send me a stamped envelope, Care the Pontiac Press, and I'll give you full information.

american designer's pattern

by Ceil Chapman

By Chapman Design

Larger Sizes Flattered

The new Ceil Chapman look is here to stay, for her recent collections of day dresses have been absolute sellouts. This success is not surprising, for Mrs. Chapman continues to invest her superlative knowledge of beautiful body-building in all her designs.

This dress, whose body lends itself to sizes up to 20 (the V-neck is part of this) but is equally good for size 12s, was one of the biggest sellers in a recent collection.

The envelope-fold pockets on bodice and skirt do a marvelous and wondrous trick of minimizing the tummy while emphasizing the bosom which, from a style viewpoint, is necessary this season in all sizes.

As easy to sew as it is to wear, it was originally made in gray flannel with linen collar and cuffs. In tweed, or any of the new wools, it is the perfect way to start the fall. In faille or crepe it is an ideal casual afternoon dress.

This pattern is cut to designer measurements, not standard pattern measurements.

Bust	Waist	Hips	Size
35	25	36 inches	12
36½	26½	37½ inches	14
38	28	39 inches	16
40	30	41 inches	18
42	32	43 inches	20

Size 12 requires 2⅝ yards of 54-inch material for dress and one-half yard of 39-inch material for contrast.

To order Pattern 1191, address Spadea Syndicate, Inc., P.O. Box 535, Dept. P-6, G.P.O., New York 1, N.Y. State size. Send $1. Airmail handling 25 cents extra. Add 4 cents for handling if paying by check or money order.

(Copyright 1954)

533

by Laura Wheeler

Adorable picture-sampler to help your little angel remember his prayers! Letters are large, easy to read! Nursery decoration surrounds printing! Gift divine!

So easy a child can do it! Pattern 533: "Now I lay me" prayer transfer 16½x18 inches.

Send 25 cents in coins for this pattern—add 5 cents for each pattern for first-class mailing. Send to 124 Pontiac Press Needlecraft Dept., P.O. Box 164, Old Chelsea Station, New York 11, N.Y. Print plainly pattern number, your name, address and zone.

WEATHER VANES

Post Signs
Lawn Signs

$5.75 to $14.91

Choose from over 133 designs . . . Cast aluminum is weatherproof and rustproof. Identifies and beautifies your house . . . Write or call for complete catalog.

WIGGS
24 W. Huron

SALE of All Summer Jewelry

Regular $1.00
68¢
Values to $2.00
$1.00
Values to $4.00
$1.98
Values to $10.98
$2.98

For FREE Demonstration of the Merle Norman Complexion Treatment and Make-Up call:

Merle Norman Studio
405 Pontiac State Bank Bldg.
FE 2-4010

PETUNIA!

No need to cuss
And fret and wheedle-
Here's the way
To thread a needle!

Right, Petunia! To get a thick yarn through a narrow eye, just lasso the yarn with a loop of ordinary thread, pull it through.

BISHOP-BRACKEN

Prompt . . .
Efficient . . .
Courteous . . .
SERVICE ALWAYS!

RUGS & CARPETS CLEANED

$4.95 9x12 Rug
Plus Small Additional Charge for Sizing

NEW WAY
RUG and CARPET CLEANERS
42 Wisner St. FE 2-7132

Marriage License Applications

Robert L. Maurer, 4100 Elizabeth Lake Rd.
Patricia A. Ridalls, Detroit

Herbert R. Kelley, 193 N. Perry
Evelyn M. Kelley, 187 N. Perry

Willard R. Shuck, Ferndale
Beatrice Shuck, Ferndale

James F. Peters, 3139 Martell
Joan E. Yenor, Drayton Plains

Eugene F. Goudy, 170 N. Opdyke
Myrna A. Johnson, Birmingham

Anthony M. Fisher, 87 Waterly
Beverly J. Haley, 148 E. Rundell

Rondle C. Babb, 2755 N. Midland
Beverly J. Diller, 264 N. Saginaw

Herbert E. Hay, Holly
Phyllis G. Bedwell, Holly

Peter A. Perry Jr., Detroit
Jacqueline A. Miller, Oak Park

Richard O. Breithart, Royal Oak
Nancy B. Stevens, Pleasant Ridge

James C. Marentette, Key West, Fla.
Mary K. Irwin, Walled Lake

Robert C. Shafto, 11 Portage
Lenora Smith, 1803 Manse

Frank W. Novak, 43 W. Huron
Norma J. Radecki, 497 E. Walton

Clifford G. Graycheck, 8780 Commerce
Lois J. Miesel, Walled Lake

Cecil P. Welch, 19 Lois
Edna I. Fauss, 209 W. Yale

Clifford O. Whiteside, 50 Wisner
Pauline A. Horton, 50 Wisner

Archie H. McCowan, 245 Voorheis
Joan M. Heffernan, 180 Norton

Try Sewing Napkins

If you sew, and have bits of gay colored material left over, why not use them for table napkins. Seersucker, gingham, chambray, almost any cotton or linen is very usable and adds to the gaiety of a table setting. If you want to be very up to the minute use nylon lace on the edge of the napkins. And on the edge of table cloths, too. It's the thing this season—they say.

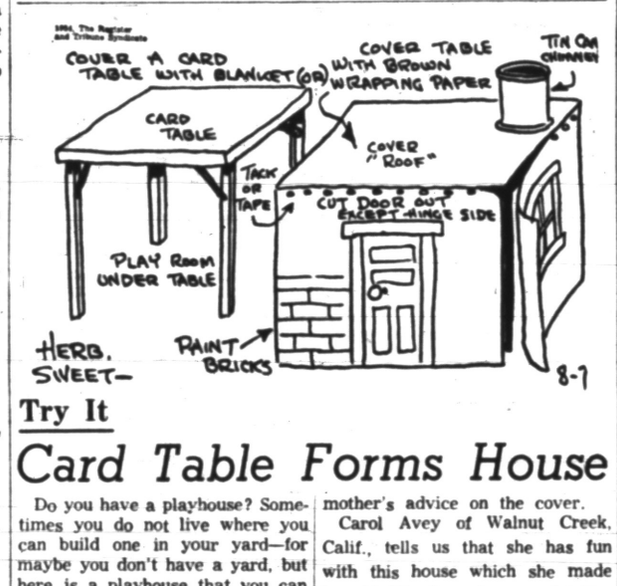

Try It

Card Table Forms House

Do you have a playhouse? Sometimes you do not live where you can build one in your yard—for maybe you don't have a yard, but here is a playhouse that you can make for yourself. You will need mother's advice on the cover.

Carol Avey of Walnut Creek, Calif., tells us that she has fun with this house which she made herself. The base is a card table, and the only hard part is the covering. This can be used in the house, on the porch, or in the yard on nice days.

Ask mother for an old sheet or blanket. Now, cover the top of the table with brown wrapping paper or even an old blanket. Cut the old sheet so that it just reaches from the table top to the floor. Tack or tape this on, or use brown paper fo this, too.

The paper is nice, for then you can paint on bricks, windows and doors with black show card colors. Set a tin can on top for a chimney, and you may move in!

If you only cut on three sides of the door, the fourth side will make a hinge and the door will open and close. Perhaps you can find some wooden boxes for furniture.

IF buying lingerie—

Select the type that best reflects your most natural instincts; jog your complacency with sophistication instead of little-girl type.

Miss B. L. — Your practical, conservative side seems to war with your dramatic and romantic impulses, but you can blend these into a harmonious you with daring lingerie. Later you can carry it into more daring costumes.

Gives Body to Hair

If your hair is fine, set it in large, thick pin curls for thickness and spring. When wound tightly, fine hair tends to look fuzzy.

Test Tube Fibers Need Little Washing

As a general rule, the newer fabrics—such as nylon, Dacron, Orlon, Dynel, Acrilan—don't require long immersion or action to come clean in soapsuds.

The reason is that soil doesn't penetrate these "test tube" fibers and is easily washed off the surface.

Answers to Previous Puzzle

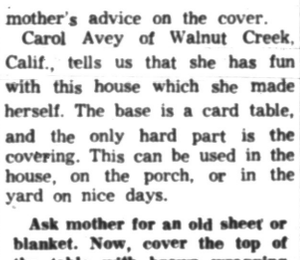

WATER SOFTENERS, INC.
FE 5-5771 1047 W. Huron
Completely Automatic
WATER SOFTENERS
Manual and Conversion Units
Complete Information Gladly Given

A FINER Bloomfield FASHION SHOP

FINAL Clearance
SUMMER DRESSES
● ROSE MARIE
● CATALINA
● WHITE STAG

1662 S. Telegraph Rd.

OPEN EVERY SUNDAY
2 P.M. TO 5 P.M.

4640 WAIST 24"—32"

by Anne Adams

Versatile skirt to put an end to "what-to-wear-worries" this season! Sew-thrifty to make — sew several in a variety of colors! Sew-easy, too. No side seams! Inverted back box pleats insure graceful walking ease! Wonderful in lightweight wools, tweeds!

Pattern 4640: Misses' waist sizes 24, 25, 26, 28, 30, 32 inches. Size 28 takes 1⅞ yards 54-inch.

This pattern easy to use, simple to sew, is tested for fit. Has complete illustrated instructions.

Send 35 cents in coins for this pattern—add 5 cents for each pattern for first-class mailing. Send to Anne Adams, care of 137 Pontiac Press Pattern Dept., 243 West 17th St., New York 11, N.Y. Print plainly name, address with zone, size and style number.

It's usually pretty easy to find out who a person is trying to be impartial against.

First Exposure to Sun Governs Skin Condition

The way you prepare your skin for its first exposure to the burning rays of the sun will determine its condition for the rest of the summer.

Too many girls on a first day at the beach subject winter-white skins to an overdose of sun, and the result is usually an unattractive and painful burn.

First of all, you should not venture into the sun without covering your body with suntan oil. Modern suntan preparations offer full protection for your skin and it is only through neglecting to use them that you can acquire a painful sunburn.

The newest of these suntan lotions is an aerosol spray. A touch of the fingertips will release a fine mist of this lotion. In seconds, it covers the skin with an invisible film. In addition, it has a lanolin-rich base that has been combined with fine face cream emollients, its makers say, to keep the skin smooth and soft.

Besides being greaseless and non-staining, it is also water repellent. This eliminates the danger of a burn after your swim, when the water has washed away your skin protection.

Using this spray, you can acquire a desert tan if you time yourself, too. After you've covered yourself with oil, lie down facing the sun for two minutes. Then, lie face down for another two minutes. Finally, lie on each side for the same length of time.

Cleans Appliances

Use a cloth soaked in turpentine to remove paint splashes from enamel-surface equipment such as gas ranges, refrigerators, washing machines, and dryers. Once the paint is off, wash away the turpentine with soapy hot water; otherwise it will dry to a sticky film.

Halo Effect Made by New Curl Set

If you wish to create a halo effect around your hairline, set the curls so that they will stand away from your head when combed out.

To do this, wind the hair in a series of rings of exactly the same size. The curl is usually wound so that the outside ring is largest, the inside, smallest.

Construct a Swing for Active Kiddies

It's easy to give the kids a swing in the backyard. Cut a board two feet long and 2 feet wide. Drill holes in each of the four corners and knot a rope beneath each corner.

Bring the four ropes up and join them to the two main supporting ropes about 2 and a half feet above the board. Attach the main supporting ropes to the limb of a tree, to a scaffold or to a porch or garage opening and the swing is complete.

Sylvan Water Skiers Will Stage Show on Sunday

MRS. DOUGLAS C. TREAIS

Marriage Vows Spoken by Mary Ann Fitzpatrick

Mary Ann Fitzpatrick became the bride of Douglas C. Treais this morning in St. Vincent de Paul Church.

The bride is the daughter of the Thomas C. Fitzpatricks of Mary Day avenue and his is the son of Mr. and Mrs. Claude Treais of Snellbrook road.

The Rev. Maurice Veryser performed the 10 o'clock Nuptial High Mass before an altar decorated with vases of white gladioli, pompons and fugi chrysanthemums.

The bride approached the altar wearing a floor-length gown fashioned with a bodice of Chantilly-type lace over slipper satin. The portrait neckline was formed by finely pleated bands of nylon tulle.

The deep-yoked skirt of Chantilly-type lace with flounce of nylon tulle fell into a chapel-length train. A softly fluted Juliet cap of net and lace dotted with brilliants secured her fingertip-length veil of silk illusion with hand-rolled hem.

She wore a single strand of baby pearls with matching earrings, gifts of the bridegroom. The bride carried a white mother-of-pearl prayerbook and a crystal rosary with an arrangement of daisies, roses and stephanotis with streamers.

Christine Zaffina attended the bride as maid of honor and Betty Jo Fitzpatrick, sister of the bride, and Mrs. Palmer Kroh of Detroit were other attendants.

They were gowned in dresses of copper-toned crystallized silk. Rows of delicate tucks detailed the cap sleeves as well as the bateau necklines of empire-styled bodices. The bouffant skirts belled over taffeta to ballerina length. Forehead veils accented their matching caps of fine braided straw.

Miss Zaffina carried a crescent-shaped bouquet of aqua daisies and the other attendants carried crescent-shaped bouquets of yellow daisies.

Richard Fitzpatrick, brother of the bride, served as best man for Douglas, and Rodney Treais, brother of the bridegroom, Alvin Pinkston, Ronald Weaver and Lawrence Johnson seated the guests.

A breakfast was held at Devon Gables immediately following the ceremony for the bridal party, immediate family and grandparents.

Greeting the 300 guests at her home for the 3 o'clock reception, Mrs. Fitzpatrick wore a powder blue street-length dress of Chantilly lace with white accessories and a corsage of yellow tearoses. The bridegroom's mother chose a powder blue faille street-length dress with matching accessories and a corsage of deep pink roses.

Mrs. Cora Fitzpatrick of Gaylord, grandmother of the bride, wore a mauve suit and corsage of yellow shattered carnations. Mrs. Dora Scully, another grandmother, wore a black and white print dress and a corsage of deep pink shattered carnations.

For a wedding trip through northern Michigan and the Upper Peninsula, the new Mrs. Treais changed to a charcoal gray sheer wool dress with matching jacket, accented with bittersweet accessories. She wore a corsage of valeria glamellias.

Upon their return the newlyweds will reside in Pontiac until fall when the bridegroom will resume his studies at Michigan State Normal College. The bride attended Sienna Heights College in Adrian.

Beverly Bugg Showered With Linen Presents

Beverly Bugg announced the attendants for her Aug. 14 marriage to Harry J. Nicholson at a linen shower given in her honor Wednesday evening in the home of Mrs. Gordon L. Booker of North Avery road.

Hostesses for the shower assisting Mrs. Booker were Nancy Upham and Mrs. Robert Lussie.

Mrs. Booker will be the honor attendant and bridesmaids will include Miss Upham, Mary Gillow, Bonnie Green and Fran Nicholson.

Beverly is the daughter of Mr. and Mrs. Willis Bugg of Ascot road.

Guests at the shower were Mrs. Bugg, Mrs. Ben Bundo, Mrs. Bernard Toutant, Bonnie Miller, Mrs. Jack Selberg, Mrs. Lynn Wyckoff, Mrs. Gerald Dewees, Phyllis Berry, Mrs. Gary Hetherington, Betty Clark and Mrs. Lloyd Mayo.

Other were Miss Gillow, Marcille Shell, Joan Slygh, Kathy Shields, Shirley Taylor, Barbara Zoch and Miss Green.

Marjorie Greene, Pat Boyer, Barbara White and Betty Studt completed the list.

Hands Reflect Personal Habits

Perhaps more than anything else, your hands are a reflection of your self - respect. Beautiful, smooth hands indicate giving of your own precious time to care for them. Sloppy, rough hands are a sure sign of personal carelessness.

Whether you're a housewife or a career girl, your hands do most of your work for you. So, why not treat them well? After all, they'll have to last you a lifetime.

Clean hands are the beginning of hand beauty. But, some women rinse their hands in soap and water and let it go at that. To thoroughly clean your hands, scrub them and your nails with a nail brush in warm, but not hot, soapy water. Then, dry them well, pushing back the cuticle of your nails with your towel as you do so.

If you're self-conscious about the shape of your hands, or if they feel stiff and awkward, hand exercise will help them. First, raise your right hand up as far as possible. Shake it and your arm for about 20 seconds. Then, do the same with your left hand. Repeat this exercise six times with each hand. If you do this every day, you'll soon notice how much more relaxed your hands have become.

Patient in Hospital

Ferman Huston of East Montcalm street is a patient in St. Joseph Mercy Hospital.

CARL D. FIFIELD

A bachelor of science degree from General Motors Institute of Technology was received by Carl D. Fifield of East Longfellow avenue on Friday. He is the son of Mr. and Mrs. Morris Fifield of East Strathmore avenue.

Be Classic Oval by Camouflage

Grab Ruler and Measure the Contour of Your Face

Foundation and powder dry—tie your hair back tight. Get a ruler. Face a mirror and a strong light. Now see your face as a block.

We're going to measure your face from outside edge to outside edge. First press ruler flat across forehead, and note down inches from outer edge of block to the other.

Working like that, measure yourself next across bridge of nose, upper lip, lower lip, and then straight up from chin to hairline, and compare with the Classic Oval's measurements:

	YOURS	OVAL'S
Center of forehead width	——	5 inches
Under eyes to cheek edges	——	5½ inches
Under nose to cheek edges	——	4½ inches
Under lips to jaw edges	——	3½ inches
Overall depth, hairline to chin	——	7½ inches

Now take pencil and paper and, with your ruler, draw a vertical line, the length of chin to hairline. Draw bisecting lines at the proper places corresponding to all your cross measurements.

Now connect the outside ends of all your lines, and there's your face. Keep that guide in front of you. Mark it up for all the things you're going to learn—foundations, rouge, lipstick, eye business.

7 Faces of Beauty

So, here goes. There are seven fairly distinct types of faces, other than the you-know-what oval, and you'd best know which you are.

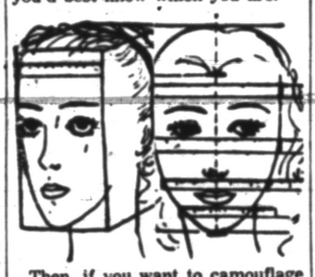

Then, if you want to camouflage it to look more perfectly oval, I'll show you how. But I'll just mention in passing famous faces of each type, so don't think you're alone in deviating from the norm.

The oval: Ovate, egg-shaped — cheekbones dominating contour, chin smaller than forehead. Joan Fontaine and Joan Caulfield — you think of some.

The round: Nearly circular — rounded forehead, full cheeks, round jaw and chin. Shirley Temple and Betty Grable are "rounds."

The pear: This is a narrow forehead, a wide jaw, and a full chin. Think of Ann Sheridan, Dorothy Lamour.

The square: Squared-off forehead and jaw lines, approximately as wide as cheekbones. I could name a lot —'Greer Garson, Bette Davis.

The oblong: High, prominent forehead, hollowed long cheeks, slightly squared jaw — and that's Marlene Dietrich, Katharine Hepburn, Loretta Young.

The heart: Short type, wide forehead and cheeks, short, narrow, pointed chin. This is Jennifer Jones to a T. The longer heart — take Ida Lupino.

The diamond: Narrow forehead, broad cheeks and jaw, short pointed chin. And that's Claudette Colbert.

The marquis: A lengthened version of the diamond—long, narrow forehead, high cheekbones, narrow jaw, long chin. Ava Gardner, for instance, or Lauren Bacall.

To Perfect Face

Last week you learned how to put on your basic foundation. Today you've found your true shape.

Now see what darker and lighter foundation shades can do to correct your contours to a more perfect oval. (Rouge and hair style will take care of finishing the illusion.)

The oval girl needs only basic foundation — colorless if her skin is flawless, otherwise colored as indicated.

Round: Darken cheeks with dark foundation.

Pear: Darken jaws and chin with dark foundation.

Square: Darken jaws with dark foundation.

Oblong: Darken jaws and chin with darker base.

Heart: If short, lighten chin with lighter foundation. If long, darken forehead and tip of chin with dark foundation.

Diamond: If short, lighten chin with lighter foundation.

Marquis: Darken end of chin with dark — and if very long, forehead too, unless you wear bangs.

Now Experiment

These are only very basic suggestions for changing the effect your contours give.

You understand the principle: Lighter foundation to emphasize—darker to minimize. Experiment, again and again. Give at least three chances to any new product you try.

And now once more I'm going to repeat: Get your foundation on properly, but be sure you get it off, too — all, all off.

Don't leave any dregs in your pores overnight, and always change your makeup completely at least once a day — twice if possible.

Applying Powder

First, you remember that you buy powder a touch lighter than your foundation — never darker.

Next, test its resistance to oil absorption. Get a sample of powder, pile a bit on a clean surface. Drop a splatter of mineral oil or colorless liquid foundation into it.

If the powder doesn't turn much darker, but hangs onto its own tone after 10 minutes, you can have faith in its color trueness.

Powder should not absorb the oil of your foundation — just rest on it lightly. So first make sure your foundation is sheerest film — not a perceptible coating.

Now take clean cotton puffs (throw away your old, soiled puffs) and get into a good, strong light.

Flour Barrel Look

Step 1. Take up all the powder the cotton puff will hold. Too much? Shake off excess. Pat it on — P-A-T, pat. Don't rub or slide.

Pat your neck, face and brow with lots and lots of powder. Yes, lips and eyes, too, but lightly over and under eyes. Elsewhere really "flour" yourself.

Step 2. Now, inch by inch, lightly press or pat powder into skin with puff. Give a little twist each time you press or pat — it helps to get down into the tiny valleys.

You are setting your powder on the foundation, giving it a good footing. You'll look a little like your head had been in a flour barrel, but wait and see how long it will last.

Step 3. Take a clean, soft powder brush or whisk of cotton, dust off any excess.

Stroke off eyelids, then brush eyebrows and hairline with small, stiff brush (an inexpensive toothbrush).

Hollywood Trick

Don't brush powder out of lashes (shh — Hollywood trick — when you mascara them, they look much thicker this way). A final examination for smoothness — for clean hairline — and you are ready for lipstick and mascara.

Where wrinkles appear, puff out cheeks when you put on foundation and powder.

Look up when powdering under eyes.

1. A powder for day: A warmer, darker shade because blue light cast from the sun chills the skin tone.

2. A powder for night: A lighter, cooler shade. The yellow from artificial lights of night sallows the skin tone.

Continued Monday

Pontiac Press Photos

A pyramid by Marilynn Hickson (top) of Pine Lake road, Jay Sandow (left) and Lauren Shuba, both of Sylvan Lake.

Mrs. Floyd Shotwell (top) of James K boulevard and Mrs. Jack Gilson of Oakland avenue.

Club Celebrates 3 Years of Growth

Sylvan Water Ski Club, now in its third year at Oakland County Boat Club, has planned a ski show for 4 o'clock Sunday afternoon at the club on Sylvan Lake.

Headed by Jack Gilson and Jerry Brace, the club has grown steadily since its organization, now counting those as young as 8 years old among its membership.

The club has furnished much excitement to the residents of Sylvan Lake and to boat club members with stunts built around general skills and the 7-foot adjustable jump.

In Sunday's show, skiers will start and land at the boat club dock.

Stunts will include a performance of six skiers being towed behind one boat, pyramids, slalom skiing, saucer riding, single, double and triple jumping and helicopter spins over the jump.

Baby Comparisons of Very Little Value

One of the biggest mistakes you can make is comparing your Baby to others. To be sure, all babies have things in common, just as do all adults. But there the connection ceases. So, worrying about the age Baby begins to walk or talk as compared to the child next door is needless.

Babies are individuals and it's useless to expect that they'll all perform alike. If you have genuine reason to feel alarm concerning Baby's slowness in anything, consult your doctor. He can give you a sound, expert opinion.

Speeds Washing

Speed dish washing by putting sudsy dishes into drain and pouring hot water over them. This is not only the quickest but the most sanitary method of rinsing dishes. And, since hot water evaporates rapidly, the dishes will soon be ready to go into the closet.

MARVIN C. BLADES

Receiving a degree in mechanical engineering from General Motors Institute of Technology in Flint Friday was Marvin C. Blades of Lorraine Court. He is the son of Mr. and Mrs. R. B. Blades of Norton avenue.

Chapter Celebrates Mooseheart Night

Mooseheart Chapter Night was celebrated by Women of the Moose recently in the Moose Temple on Mount Clemens street.

Mrs. Verna Mae Moore was initiated in honor of Mrs. Ferman Huston, senior regent.

Plans were announced for a breakfast to be held on Aug. 15. Ritual practice will be held Monday at the Moose Temple with all officers and committee chairmen present.

Members of the executive board of Pontiac Chapter 360 attended the executive conference Sunday in Taylor Township.

Place Baby in Low Chair With Table

As soon as Baby is able to sit up well, put him into a chair rather than holding him on your lap when he eats. A low chair and table are convenient and he'll use them into childhood.

See to it that he has a foot rest of some kind, whether box, stool or built-in. And make sure, too that the table is the right height for him to lean on while he's feeding himself.

Around-the-Clock Job Watching Baby

Protecting Baby from accidents means a constant watchfulness on your part. It's never safe to leave him alone while you're away on an errand, even if he's sleeping soundly.

And never leave him in the bathtub alone even for the length of time it takes to answer doorbell or telephone. Be sure that the screens are secure and cannot be pushed out. Keep all small articles (particularly pins) out of his reach and let him have only those toys that have no buttons or whistles.

Chill Candles First

Candles will burn evenly and will not drip if you store them in the refrigerator for 24 hours before using.

Couple Wed in Morning Ceremony

St. Michael Church was the setting this morning when Beverly Jane Haley became Mrs. Anthony M. Fisher.

She is the daughter of Mrs. Arthur Haley of East Rundell street and Mr. Haley of Ferndale avenue, Sylvan Lake. His parents are Mr. and Mrs. Peter Fisher of Waterly street.

A gown of Chantilly-type lace and net over taffeta was chosen by the bride for the 9 o'clock ceremony. A matching tiara of lace held a fingertip-length veil. She wore pearl earrings and carried a bouquet of daisies and white carnations.

Doris Balwinski of Bay City was maid of honor and Janice Schwartz was bridesmaid. They both wore waltz-length dresses of blue and white dotted Swiss with bolero jackets of the same material. They carried colonial bouquets of daisies and bachelor buttons.

Elliott Plante was best man and Carl Hefferon and Raymond Fisher, the bridegroom's brother, seated the guests.

A navy blue crepe dress was chosen by the bride's mother for the ceremony and the breakfast served at Old Mill Tavern. Mrs. Fisher wore a dusty rose dress with a bolero jacket and white accessories.

After the reception held this afternoon at Rotunda Inn, the bride changed to a navy blue and white shantung dress with white and blue accessories and a corsage of white carnations for a honeymoon trip to Quebec. They will reside in Detroit.

She is a graduate of the University of Michigan where she was affiliated with Alpha Omicron Pi sorority.

New shoe laces will last longer if they are stitched up and down a few times on a sewing machine.

Becomes Mrs. Ronald Felix

Nancy V. Schulz Married

Nancy V. Schulz became Mrs. Ronald F. Felix in a 4 o'clock ceremony performed by the Rev. Milton Bank this afternoon in Central Methodist Church.

Nancy is the daughter of Mr. and Mrs. Edgar F. Schulz of Osceola drive and Ronald is the son of Mr. and Mrs. Jack K. Felix of Riker street.

The bride chose a pink cotton satin dress trimmed in pearls for the wedding ceremony. She wore matching hat and shoes and carried a nosegay of pink roses and white carnations.

Mrs. Raymond L. Wheeler was her sister's only attendant, wearing a powder blue dress with navy accessories and a shoulder corsage of blue carnations. Mr. Wheeler served as best man.

The bride's mother wore a navy dress with white accessories and a gardenia corsage. Mrs. Felix also chose a navy dress accented by white accessories and a gardenia corsage.

Following a dinner at Rotunda Inn for members of the immediate families, the couple left for a short honeymoon.

Upon their return they will reside on Newberry street.

Coming Events

Pontiac High School 1949 June and summer school graduates will have a reunion picnic Sunday afternoon at Cass-Dodge Park No. 4.

Women of Moose will hold ritual practice Monday at 8 p.m. in Moose Temple, 35 Mt. Clemens St.

The annual meeting of the Franklin Cemetery Auxiliary will be held Thursday in Springdale Park, Birmingham. Picnic luncheon at 1 p.m.

mothers!

pretty Sacony washable wools for back-to-school are here!

Wonderful buys at Piggy Banker prices. Jersey shirts, rib-knit trimmed, from 3.50. Flannel skirts, with elasticized waistbands, from 3.95. Sizes 3-6x, 7-14. As seen in LIFE.

girls! ask for free bubble pipes!

Open Sunday 10:30 to 2:30

Nellie's

3507 Elizabeth Lake Rd.

1 Block West of Huron

When You Think of Music Think of Gallagher's

BEFORE YOU BUY ANY PIANO

Rent a Betsy Ross or Gulbransen SPINET PIANO

With option to purchase up to 6 months. Only $10 a month plus cartage.

Model pictured in Ebony..... $495

GALLAGHER MUSIC CO.

18 E. Huron, Pontiac FE 4-0566

OPEN SUNDAY 2 to 5

New Exciting Fall Clothes for College and Career Girls

Summer Clothes 1/3 to 1/2 Off

PARKING REAR of STORE

Alvins

Huron at Telegraph

Exclusive Sportswear for Ladies

Mountain Is Barometer

NORTH BRIDGTON, Me. (UP)—James G. Chandbourne doesn't have to leave his house to decide whether it's too wet outside to work in his garden. Chadbourne, 67, says he has found that when the peak of Pleasant Mountain is obscured by clouds it's too damp to putter in the garden. He keeps his eye on his "barometer" 10 miles distant, through the living room window.

Great Salt, Utah, and Sevier Lakes are remnants of an ancient Ice Age inland sea, which geologists call Lake Bonneville. This sea covered what now is western Utah, eastern Nevada and southern Idaho.

Jack Decker's 4541 Dixie Hwy. DRAYTON PLAINS

Formerly — — — Les Hutchinson's Cafeteria

SUNDAY is "TURKEY DAY"

Roast Turkey
Dressing
Cranberry Sauce,
Potatoes and
Gravy, Rolls and
Butter, Beverage

97c

Desserts Extra— from 15c

'It's a Family Affair'

Daily Luncheon and Dinner Specials
Open 11 A. M. to 8 P. M.

AIR-CONDITIONED
400 Car Black Topped Parking Lot Alongside

Kiddies' Playground
MERRY-GO-ROUND PONY, BOATS, ETC.

PONTIAC DRIVE-IN Theatre

Admission
ADULTS 70c
CHILDREN UNDER 12 FREE!

Open 7:30 P. M. Dixie Hwy. (US-10) 1 Blk. N. of Telegraph FE 5-4500 Starts at Dusk

TONIGHT---3 GREAT HITS

COLOR --- MORE COLOR

HE BLAZED A RECKLESS TRAIL FOR THE IRON HORSE!
RAILS INTO LARAMIE
Technicolor
starring John PAYNE Mari BLANCHARD Dan DURYEA
with JOYCE MacKENZIE · BARTON MacLANE

FROM THE PASSIONATE PAGES OF THE GREAT BEST-SELLER!
JEFF CHANDLER
RHONDA FLEMING
Yankee Pasha
COLOR BY Technicolor
with LEE J. COBB · MAMIE Van DOREN · BART ROBERTS and the MISS UNIVERSE BEAUTIES

OWL SHOW
Suspense Sensation!
THE FILMAKERS PRESENT
IDA LUPINO
ROBERT RYAN
in
BEWARE, MY LOVELY

SUNDAY — MONDAY — TUESDAY

YOU HAVEN'T LIVED UNTIL YOU'VE LOVED IN ROME
in
CINEMASCOPE
CLIFTON WEBB
DOROTHY McGUIRE
JEAN PETERS
LOUIS JOURDAN
MAGGIE McNAMARA
This is a story worldly, wicked and wonderful ... of three American girls who tossed three coins in the fountain as the Romans do ... and then fell in love—as women do!
20th Century-Fox's
3 Coins in the Fountain
The Love Story Behind The Love Song That's Sweeping The Nation!
SPECIAL! Hear FRANK SINATRA

ALSO

TECHNICOLOR
HE CHALLENGED AN OUTLAW STALLION'S WILDERNESS KINGDOM!
To CONQUER the knife-hooved killer no corral could hold!
To DEFY the men whose treachery ruled a lawless wasteland!
To WIN the fiery beauty no other man could tame!
STARRING JOEL McCREA MARI BLANCHARD

Hal Boyle Finds:

Monument to Fish Dinner Cost Builder $1 Million

BEULAH, Wyo. (AP)—There is a $1,000,000 monument to a fish dinner hear here.

The monument is Ranch "A," one of the fabulous showplaces of the West. Local residents tell this story of its origin:

In the early 1930's the late Moses Annenberg, multi-millionaire publisher, passing through this area on a motor tour to Yellowstone Park, stopped for dinner in a restaurant in a nearby town. He was served trout, and found them amazingly succulent.

"Where did these come from?" he asked. He was told they came from Sand Creek, which some experts regard as one of the two best trout streams in the world (the other is in Switzerland ... or Colorado ... or wherever you caught your last trout).

* * *

The next morning Annenberg drove to the heart of this fisherman's paradise, took a long look at the beautiful salmon-colored cliffs and the clear-flowing stream, and said two words to the owner: "How much?" He bought it on the spot.

* * *

In the next few years Annenberg is reported to have spent approximately a million dollars on the ranch. The great lodge—it has 8 bedrooms and 6 baths—was built of huge logs, and filled with fine hand-carved western style furniture. He put in a 9-car garage, a huge barn in which each horse has its own automatic drinking fountain.

The draperies in the lodge are of horsehide, elaborately beaded. The giant Navajo rugs can no longer be duplicated; looms that size no longer exist.

Ranch "A" (for Annenberg) is small as ranches go out here—only 680 acres, slightly more than a square mile. But it is a fish ranch, not a beef ranch. It has some 40 elk, 200 deer, and flocks of wild turkey and ruffed grouse—but its main stock is in its flowing hatchery housing several hundred thousand delectable trout.

* * *

Is the fishing good? Sen. Bricker of Ohio once cast a fly from the front porch of the lodge and hauled in a 14-pound rainbow beauty.

Annenberg, who also maintained fishing lodges in Florida and Pennsylvania, came here less frequently in his later years and disposed of the property before his death. It is now owned by Pete Smith, 6-foot 7 son of a former Wyoming governor.

Smith estimates it would take $2,000,000 to $3,000,000 at today's prices to duplicate the lavish splendor of Ranch "A."

"Annenberg built it to last forever—and it should last forever," he said. "I've been told that each of the bronze casement windows cost $1,600."

Pete and his pretty wife, Oydis, love the quiet charm and seclusion of their canyon retreat. They can sit on the porch at evening and watch elk come cautiously out to graze on the 1,000 foot ledges that border murmuring Sand Creek.

"One of the nicest things is that no dust gets into the lodge," said Oydis, giving a housewife's view.

But tempting as it is as a place to loaf, Pete, who has been a cattleman all his life, has decided that even a showplace ought to show a profit.

"There is no reason this hatchery can't harvest 150,000 pounds of trout a year," he said, "and trout brings a dollar a pound."

One single fish dinner led to the building of Ranch "A." But a lot more trout now will have to go to market to keep it going.

LATEX fortifies this masonry paint!

$5.29 Gal.

A heavy duty, weather resisting coating that seals the surface. No wetting down required to apply Rev Masonry.

OAKLAND Fuel & Paint
436 Orchard Lake
FE 5-6150

Community Theaters

Birmingham

Sat., Tues.: "The French Line," Jane Russell, Gilbert Roland; "Black Horse Canyon," Joel McCrea, Mari Blanchard.

Bloomfield

Sat.: "Dial M for Murder," Ray Milland, Grace Kelly; "Three Young Texans," Mitzi Gaynor, Keefe Braselle.

Sun., Sat.: "Men of the Fighting Lady," Van Johnson, Walter Pidgeon.

Blue Sky Drive-In

Sat.: "Yankee Pasha," Jeff Chandler, Rhonda Fleming; "Rails Into Laramie," Technicolor, John Payne, Mari Blanchard.

Starts Sun.: "Three Coins in the Fountain," Doroth McGuire, Jean Peters, Maggie McNamara, Clifton Webb, Louis Jourdan.

Hills-Rochester

Sat.: "Rails Into Laramie," Color, John Pane, Mari Blanchard, "Highway Dragnet," Richard Conte, Joan Bennett.

Sun., Mon.: "Hondo," color, John Wayne, Ward Bond.

Tues., Thurs.: "Playgirl," Shelley Winters, Barry Sullivan.

Fri., Sat.: "Black Horse Canyon," color, Joel McCrea, Mari Blanchard; "Charge of the Lancers," color, Paulette Goddard, Jean Aumont.

Holly

Sat.: "His Majesty O'Keefe," Burt Lancaster, Joan Rice.

Sun., Mon.: "Valley of the Kings," Robert Taylor, Eleanor Parker.

Tues., Wed.: "Loophole," Barry Sullivan, Dorothy Malone.

Thurs., Sat.: "Pride of the Blue Grass," Lloyd Bridges, Vera Miles; "Behind Southern Lines," Andy Devine.

Lake-Walled Lake

Sat.: "The Lone Gun," Technicolor, George Montgomery, Dorothy Malone; "Riders to the Stars," Herbert Marshall, Martha Hyers.

Sun., Wed.: "The River of No Return," Technicolor, CinemaScope, Marilyn Monroe, Robert Mitchum; "Movie Stunt Pilot," Technicolor, CinemaScope.

Reego

Sat.: "Gun Fury," Technicolor, Rock Hudson, Dona Reed; "Gypsy Colt," Technicolor, Ward Bond, Donna Corcoran.

Sun., Tues.: "The Long Wait," Anthony Quinn, Peggy Castle; "Bad for Each Other," Charlton Heston, Lizabeth Scott.

Milford

Sat.: "The Boy from Oklahoma," color, Will Rogers Jr., Nancy Olson.

Sun., Tues.: "Executive Suite," William Holden, June Allyson, Barbara Stanwyck.

Thurs., Sat.: "Johnny Guitar," color, Joan Crawford, Sterling Hayden.

New '50-to-'54 STOCK CAR RACES
Sat. Aug. 7, 8:30 P. M.
Pontiac (M59) Speedway
8 Miles West of Telegraph on M-59

Fox and Hounds
Woodward at Long Lake Road, Bloomfield Hills
Phone Birmingham MI 4-4800

NOW SERVING LUNCHES
From 12 Noon as Well as Dinners from 5:30

TONIGHT—Last Complete Show Starts 10 P. M.

FERNANDO LAMAS · RHONDA FLEMING
Jivaro
TECHNICOLOR
• PLUS •

THE GYPSY WHO MADE SOLDIERS FORGET
CHARGE of the LANCERS
TECHNICOLOR
Paulette GODDARD · Jean Pierre AUMONT

HURON IT'S Cool
SUNDAY and MONDAY
Doors Open Sunday at 12:45

AMAZING!
THE MOST TREMENDOUS CHILLER-THRILLER OF THEM ALL!
THRILL!
COLUMBIA PICTURES presents
SHOCKING!
THE MAD MAGICIAN
Starring VINCENT PRICE
MARY MURPHY · EVA GABOR
with DAN DURYEA · Story and Screen Play by CRANE WILBUR
Produced by BRIAN FOY · Directed by JOHN BROMFIELD
THRILL!
SENSATIONAL!
2nd THRILLER!

EVERY KILLER HAD HIS GUNS AIMED AT HIM!
THE Lone Gun
COLOR BY COLOR CORP OF AMERICA
GEORGE MONTGOMERY DOROTHY MALONE
FRANK FAYLEN · NEVILLE BRAND
RELEASED THRU UNITED ARTISTS

DRIVE OUT TONITE . . . FOR
FOOD
THE WAY YOU LIKE IT!
We pride ourselves in serving a meal that satisfies! Whether it's a thick, juicy steak—a great big helping of chicken—your meal will be prepared right!
● T-Bone Steak Dinner $2.00
● ½-Chicken Dinner $1.45
● Business Men's Lunches (daily) 85c

RON & BOB'S RESTAURANT
7952 Cooley Lake Rd.
Open 'til 1 A. M. Sun. thru Thurs. Open 'til 2 A. M. Fri. and Sat.
Phone EM 3-4911

NEW SWINGS! SLIDES! TEETER-TOTTERS!
WATERFORD DRIVE-IN THEATER
THE FAMILY DRIVE-IN
Hey, Kids, Free Boat Rides 2 Color Cartoons
Cor. Williams Lake-Airport Roads — Box Office Opens 7:10 P. M.

SATURDAY
One of the Great Adventures of All Time!
BOTANY BAY
Color by TECHNICOLOR
A JOHN FARROW PRODUCTION
Produced by JOSEPH SISTROM
Directed by JOHN FARROW
Screenplay by JONATHAN LATIMER
ALAN LADD · JAMES MASON · VIRGINIA MEDINA · MR. CEDRIC HARDWICKE
PLUS
MIGHTIER THAN KING KONG!
John Ford and Merian C. Cooper present
MIGHTY JOE YOUNG
THRILLS! ACTION!
Starring TERRY MOORE · BEN JOHNSON and ROBERT ARMSTRONG with FRANK McHUGH
Directed by ERNEST B. SCHOEDSACK · Technical Creator Willis O'Brien · Screenplay by Ruth Rose · An ARNO Production

SAT. OWL SHOW — 3rd HIT!
Allegheny Uprising
CLAIRE TREVOR · JOHN WAYNE
R-K-O RADIO PICTURES

SUN. & MON.
SASKATCHEWAN
TERRITORY!
A saga of the Mounties and their savage war against the blood-lusting Sioux and Cree Nations!
Actually filmed in the rugged grandeur of the Canadian Rockies!
Universal-International presents
ALAN LADD
SHELLEY WINTERS
"SASKATCHEWAN"
COLOR BY Technicolor
with ROBERT DOUGLAS · J. CARROL NAISH · HUGH O'BRIAN · RICHARD LONG
Directed by RAOUL WALSH
Story and Screenplay by GIL DOUD
Produced by AARON ROSENBERG
PLUS
NEVER A MOTION PICTURE STORY LIKE THIS!
HAL WALLIS' CEASE FIRE!

New Lake Theatre
WALLED LAKE
Air Conditioned
Sun. Mon. Tues. Wed.

Knight Brings His Bride Home to State Mansion

SACRAMENTO (AP)—Gov. Goodwin Knight brought his pretty bride home to the executive mansion yesterday and carried her across the threshold three times.

The first was for tradition, he said.

The others were for press photographers.

The governor, a widower, and the former Mrs. Virginia Carlson, a war widow, left their honeymoon yacht at Balboa and flew here in time for Knight to attend the Republican State Convention. They were married in Los Angeles Monday.

The Boy Scouts movement had its beginning in the British isles in 1908.

New '50-to-'54
STOCK CAR RACES
Sat. Aug. 7, 8:30 P. M.
Pontiac (M59) Speedway
8 Miles West of Telegraph on M-59

Short Lived Shinny Is Getaway Gimmick

NEWARK, N. J. (AP)—Patrolman Joseph Tartaglia nabbed an unidentified man for shooting dice on a street corner last night.

A fire nearby distracted his attention so he handcuffed his prisoner around a street pole twice the man's height.

When he returned, the pole was still there. The prisoner wasn't.

Police theorized he shimmied up the pole and made good his escape.

But the man's freedom was short-lived, as police took him in custody later.

Greyhound Hospitalizes Woman; Gives No Bark

PHOENIK, Ariz. (AP)—Mrs. Louise Smith, 38, Phoenix, was run over by a greyhound and hospitalized. But her injuries were not believed to be serious.

The greyhound, however, wasn't a bus. It was a dog, a racing hound which Mrs. Smith was training. It was estimated the dog was traveling at 40 m.p.h. when it crashed into Mrs. Smith.

Eddie Foy Film Shooting Stirs Old Memories

By BOB THOMAS

HOLLYWOOD (AP)—And so I start another year's wanderings among the movie and TV stages, the bistros and the theaters in search of something worth relaying to you.

Basking and boating at Balboa is fun, but so is watching the antics and listening to the mouthings of the stars. The most fun this week was with the Foys.

First I watched Bob Hope and some talented kids impersonate one of vaudeville's greatest acts for "Eddie Foy and the Seven Little Foys." I talked to Charley, Mary and Madeleine, who are real-life Foys from the original act.

* * *

Charley told me that none of them will be in the film, but one Foy will be represented by voice. That's Eddie Jr., most famous of the second generation. He's now happily playing "The Pajama Game," the Broadway smash. At the beginning of the picture, Eddie will introduce the impersonators of his family.

I couldn't even get away from the Foys when I was talking to Cary Grant. Few people remember it, but Grant was a vaudevillian. He toured the United States with an English acrobatic act as a lad. And he has good reason to remember the Foys.

"I used to sign my breakfast bills at the hotel with the name of one of the Foy Brothers," he said. "Then I'd pocket the expense money myself. Old man Foy never worried about it; I guess he figured one of the boys ate two breakfasts.

* * *

"That was a long time ago. I don't recall the year, but I remember we were on the same bill in Washington when President Wilson came to see the Foys. I didn't get to meet him, but all the Foys did."

I ran into still another Foy on the set of "Women's Prison," which Bryan is producing. He revealed that the family sold the rights to their story for $100,000.

Guerrillas Kill Sheik in Tunisia

TUNIS, Tunisia (AP) — Guerillas kidnaped and killed the sheik of a Tunisian village near Sfax yesterday as Premier Tahar Ben Ammar was setting up a Cabinet designed to end violence and give Tunisia more self-government.

In Morocco the situation appeared calmer than in recent days. Thursday's death toll in the rioting at Fez was put at seven, two more than previously listed.

At Casablanca, a small bomb exploded in a bus, slightly injuring three passengers and the conductor.

Plane Crashes, 30 Safe

TOKYO (AP) — A four-engined American Coast Guard plane crashed and burned on takeoff at Kadena Air Force Base on Okinawa yesterday. All 30 military passengers escaped serious injury, Air Force headquarters said.

Pontiac Theaters

OAKLAND

Sun., Thurs.: "The Living Desert," Walt Disney; "Stormy, the Thoroughbred," Walt Disney.

STRAND

Sat., Tues.: "Secret of the Incas," Charlton Heston, Robert Young; "Pride of the Blue Grass," Lloyd Bridges, Vera Miles, Margaret Sheridan.

Wed., Fri.: "Drums Across the River," Audie Murphy, Lisa Gaye; "Fireman, Save My Child," Spike Jones.

Eagle
LAST TIMES TODAY!
Late Show Tonight at 10:00
Box Office Open Until 11:00
Last Feature Starts at 11:20
Dale Robertson in "DEVIL'S CANYON"
Also "Sea of Lost Ships"
On Our Giant PANORAMIC Screen
It's Always COOL Here! STARTS SUNDAY
WARNER BROS.' WING-DINGIEST MUSICAL SHINDIG OF ALL!
JANE POWELL ★ GORDON MacRAE
'3 SAILORS AND A GIRL'
TECHNICOLOR
with GENE NELSON SAM LEVENE GEORGE GIVOT and introducing JACK E. LEONARD
STARTS AT: 1:00 — 4:00 — 7:05 — 10:10

ALSO
CAN IT BE HUMAN?
'PHANTOM OF THE RUE MORGUE'
Starring KARL MALDEN - CLAUDE DAUPHIN - STEVE FORREST
Feature At: 2:40 - 5:40 and 8:50

BLUE SKY
DRIVE-IN THEATER
ENDS TONIGHT
ON OUR GIANT SCREEN
CHILDREN UNDER 12 FREE!
3 BIG FEATURES
Jeff CHANDLER Rhonda FLEMING Yankee Pasha Technicolor
PLUS
John PAYNE Mari BLANCHARD Dan DURYEA RAILS INTO LARAMIE Technicolor
PLUS
In Technicolor LON CHANEY
MARIA MONTEZ · JON HALL · SABU Cobra Woman
SUNDAY — MONDAY — TUESDAY
ALL THE MONEY IN THE WORLD COULDN'T BUY YOUR HEART SO GLORIOUS A TIME!
in CINEMASCOPE
20th CENTURY-FOX presents
3 Coins in the Fountain
The Love Story Behind The Love Song That's Sweeping The Nation!
The story of three wonderful American girls who tossed three coins into the fountain as the Romans do . . . and then fell in love — as women do!
SPECIAL! Hear FRANK SINATRA Sing the Romantic Hit of the Year in "3 Coins in the Fountain"
starring CLIFTON WEBB DOROTHY McGUIRE LOUIS JOURDAN · JEAN PETERS MAGGIE McNAMARA
PLUS THIS BIG THRILLER!
A GIRL... WILD AS THE OUTLAW STALLION SHE SOUGHT
A HORSE... TOO WILD FOR ANY CORRAL TO HOLD...
A MAN ...TOUGH ENOUGH TO TAME THEM BOTH!
They trailed the knife-hooved killer through a hundred miles of danger...to face its unleashed fury...to find a love more dangerous than the wilderness.
BLACK HORSE CANYON
color by Technicolor
JOEL McCREA MARI BLANCHARD
with MURVYN VYE

KEEGO
Doors Open 1:45 P. M.
SUNDAY MONDAY TUESDAY
AIR-CONDITIONED
On Our Wide Miracle Screen!
THE BRUTAL TRUTH ABOUT "GHOST SURGERY!"
Charlton HESTON Lizabeth SCOTT Dianne FOSTER
BAD FOR EACH OTHER
A COLUMBIA PICTURE
PLUS
Mickey Spillane's THE LONG WAIT
Released thru UNITED ARTISTS
LAST TIMES TONIGHT
"GYPSY COLT" "GUN FURY"

PHONE FEDERAL 2-4851
OAKLAND
MODERNLY AIR CONDITIONED
LAST TIMES TODAY
CinemaScope • John Wayne in "The High and The Mighty" with Claire Trevor
STARTING SUNDAY
On Our Giant PANORAMIC Screen
Fabulously BEAUTIFUL... Savagely REAL... Excitingly DIFFERENT!
—Shown At— 1:00 - 3:13 5:30 - 7:53 10:15
Walt Disney OPENS UP A WHOLE NEW WORLD OF ENTERTAINMENT!
The Living Desert
And Walt Disney's Ben and Me
A 20-Minute Cartoon Novelty
The story of Ben Franklin and Amos . . . an important mouse.
color by TECHNICOLOR
His First Feature-Length True-Life Adventure!
print by TECHNICOLOR
Distributed by Buena Vista Film Distribution Co., Inc.
PLUS
The heart-warming story of a thoroughbred who didn't belong!
Doors Open 12:45 P. M.
WALT DISNEY'S Stormy
THE THOROUGHBRED
(With An Unfortunate Complex!)
PRINT BY TECHNICOLOR
SHOWN AT: 2:08 — 4:26 — 6:50 — 9:25 P. M.

Late Show Starts 10:00 P. M. • Box Office Open 'til 11 P. M.
OWL SHOW TONIGHT!
Strand
On Our Giant PANORAMIC Screen
NOW PLAYING
SECRET OF THE INCAS
color by TECHNICOLOR
starring CHARLTON HESTON ROBERT YOUNG NICOLE MAUREY THOMAS MITCHELL and presenting YMA SUMAC
AIR CONDITIONED
Two of a kind... outcasts... living by the law of the Jungle!
ALSO
DANGER RIDES THE SADDLE of Kentucky's fleetest blueblood!
IN THRILLING COLOR!
An ALLIED ARTISTS PICTURE
Pride of the Blue Grass
starring Lloyd BRIDGES · Vera MILES · Margaret SHERIDAN
featuring Arthur Shields · Michael Chapin
FEATURES 11:00—1:55—4:55 8:00—11:10 P. M.
FEATURES — 12:40 — 3:40 — 6:45 — 9:55 P. M.
WED. "DRUMS ACROSS THE RIVER" and "FIREMAN, SAVE MY CHILD"

SETS WORLD RECORD—Burwell (Bumpy) Jones of Pontiac and the University of Michigan bettered his own world's record for the 400-meter individual medley Friday during the National AAU tank championships at Indianapolis. Jones, who lives at 5652 Pontiac Trail, Orchard Lake, churned the distance in 5 minutes, 29 seconds, lowering his own mark by better than 2 seconds.

Horvath Surprise Leader in All-American

By JERRY LISKA

CHICAGO (AP)—Established pro stars still were stabbing feebly at the brass ring as the $25,000 All-American golf merry-go-round went into its third round at Tam O'Shanter today.

Halfway leader in the All-American which pays a modest $3,400 first money, compared with the World's $50,000, plus a $50,000 exhibition contract, was a lightly reckoned Canadian pro, Rudy Horvath.

Horvath with a seven-under-Par 137 was a stroke ahead of three earnest but not spectacular golfers—Pete Cooper, Jerry Barber and Australian Peter Thomson.

As a matter of fact, yesterday's second round firing by the men's pros produced only three scores better than a women's record 69 fashioned by the unconquerable Babe Zaharias.

Those were three 68's. They were fired by Cooper; Marty Furgol, notched fifth with 139; and Harry Ransom, jammed with nine others at 141.

It appeared that most of the more heralded pros were experimenting with the "gamble" shots they may have to use under the white-hot pressure of the spectacular World tourney.

Marty Furgol, no relation to U.S. Open champion Ed Furgol who had a poor 149—completely out of the running—probably put his finger on the attitude of the field with this comment:

"You have to get the feel of this course. You have to play position."

That seemingly explained the exploratory, errant shots by the likes of Cary Middlecoff and Ed Oliver, among 10 bracketed at 141; of defending champion Lloyd Mangrum, a 142 shooter; Lew Worsham, 1953's miracle World winner, straggling with 146; U.S. champ Furgol at 149; and 1954 PGA champion Chick Harbert with 150.

Three strokes behind Horvath, an ex-Royal Canadian Air Force pilot from Windsor, was the quintet of Chandler Harper, Bill Markham, Bud Holscher, Bob Toski and another foreign contender, Flory Van Donck of Belgium.

* * *

On the Men's Amateur, Eddie Merrens, Meridian, Miss., former Louisiana State star, at 144, held a one-stroke lead over Frank Stranahan, seeking his seventh straight All-American title, and Arnold Palmer, former national collegiate champ at Wake Forest. The top woman amateur was Mickey Wright, 19-year-old former USGA Junior champion from San Diego, whose 155 topped Jackie Yates, Hawaiian star, by two strokes.

Miss Chadwick Practices Amid Ack-Ack Fire

VICTORIA, B.C. (AP)—Add anti-aircraft shrapnel to the natural hazards of long distance swimming.

Florence Chadwick of San Diego, Calif., who has bucked dangerous tides and cold in swimming tests the world over learned of the new danger yesterday.

Prepping for next Monday's attempt to swim the 18-mile wide Strait of Juan De Fuca between here and Port Angeles, Wash., the ex-stenographer came under the fire of anti-aircraft guns aiming at a target being towed by a plane.

Pieces of shrapnel showered around her and one landed in an escorting boat. Neither Miss Chadwick, nor her navigator, Frank Seehorn of San Diego, who was in the boat, were hurt.

Babbish, Iceberg Move Into DDGA Quarterfinal Slots

By H. GUY MOATS

Last year's Detroit District Golf Association champion and the runnerup in the 1953 tournament today had moved up into the select quarter-final bracket, and at this time appeared to be the favorites for Sunday's title battle.

Bob Babbish, 1953 titlist, defeated Ray Palmer of Detroit by default in Friday's second round of match play, to reach the round of eight, that started today's 18 hole test in the championship flight.

Roy Iceberg, Pontiac, last year's runnerup, was keeping pace with Babbish, but had considerably more difficulty remaining in competition.

Roy had to go down to the final hole Friday to defeat Jack Gregory, 1 up. He disposed of Earl Burt in his opening match Friday in easy fashion, 6 and 5. Gregory made a real battle of it all the way.

Palmer, usually a strong contender, was four down to Babbish going into the 10th hole. He suffered a pulled back muscle at that time, and decided to quit. Others making the quarter-final round were Frank Connolly, Ralph Ellstrong of Dearborn Country Club, Bill Nettle of Pine Lake, where the district championship is being determined, Dick Whiting of Red Run, Glenn Johnson of Grosse Ile, and Art Olfs Jr. of Country Club of Lansing.

Connolly defeated Gene Woodard, Lakepointe, 5 and 4, with a display of steady shotmaking that kept him at even par, or under, all the way.

Ellstrom eliminated Tom Draper, the tough competitor from Red Run, 1 up and Nettle put out Don Dykstra of Lakepointe, medalist on Thursday, 2 and 1. Whiting disposed of his erstwhile best-ball partner, in the recent Pine Lake Invitational title winning effort, Tony Skover of Meadowbrook, 1 up. This match was tight all the way to the final green.

Johnson dropped Jack Zinn of Red Run, 4 and 3, and Olfs defeated Joe Grace of Detroit Golf Club by the same margin.

Today's pairings pit Babbish and Olfs Whiting and Johnson Nettle and Ellstrom and Connolly and Iceberg. The last-named match was tabbed early today as the one to watch.

Sunday's big rounds include the semifinal in the morning, at 18 holes, and the 18-hole title round in the afternoon.

Championships in six other flights will also be settled in Sunday's action.

Proper Start Made by Golfer; Aces First Hole

Best way to start a golf round? Bill Davidson will take his opening shot Friday at Davisburg Golf Club.

Davidson, who lives at 6095 Southward, Waterford, used a 2-iron and sunk a hole-in-one on Davisburg's 200-yard 1st hole. He continued on to an 82 for the round. Playing with Bill were his brother Jack and Larry Toney of Lake Orion.

A group on the 1st tee and another waiting at the green also witnessed the feat. It was the 2nd ace in the last month at George Ferguson's nine-hole layout.

New Wings Goalie

Detroit Red Wings now have a potential goalie in the future.

* * *

Terry Sawchuk and Mrs. Sawchuk are the proud parents of a son, born Thursday at Detroit Osteopathic Hospital. The Red Wing goalie's heir arrived one day in advance of the Sawchuck's first wedding anniversary, which occurs today. A proper celebration is in prospect.

Babe Zaharias Has Record Shattering 69 at Chicago

By CHARLES CHAMBERLAIN

CHICAGO (AP)—Gallant Babe Zaharias, who 16 months ago underwent surgery for a critical cancer condition, is at the peak of her golf form today at the age of 39.

* * *

The stirring comeback of the beloved Babe, recognized as the greatest woman athlete of our time, and perhaps all time, reached a sort of climax at Tam O'Shanter yesterday.

* * *

She cut seven strokes off women's par and three off the men's standard with a record-shattering 33-36—69. The sensational round, in which she never once strayed over men's par, shot here into a two-stroke 36-hole lead of the All-American women's pro division.

* * *

The sizzling 69 broke her own competitive course record of 36-34—70, set in the first round of the 1950 All-American tourney.

* * *

The Babe collected $1,500 for the effort, a prize confidently put up for grabs by promoter George S. May as an award for a new women's mark.

In all, Babe has walked off with nearly $11,000 of Tam O'Shanter since 1946. By taking the All-American crown this time she can add $1,000 and be set up for the grand prize of $5,000 in next week's "world" championship.

Jones Cracks Own Record in 400-Meter Swim

Pontiac Star Whirls Medley in 5:29 for AAU Victory

By PRESS WIRE SERVICES

Burwell (Bumpy) Jones, the University of Michigan's versatile swimming star who lives at 5652 Pontiac Trail, Orchard Lake, cracked his own world's record for the 400-meter individual medley Friday in the National AAU swimming championships at Indianapolis, Ind.

The talented ex-Redford High School star earned his 7th national title by churning to victory in 5 minutes, 29 seconds. He set the previous mark of 5:31.7 in Japan just last month.

The event consists of 100 meters each in the butterfly, backstroke, breaststroke and free style.

Joining Jones as a record-breaker on Friday's program was Ford Konno of Hawaii and Ohio State, who picked up his 2nd record in as many days. Konno barely nipped Bill Woolsey in the 200-meter free style in 2 minutes, 10.6.

Jody Alderson of Chicago won the 100-meter women's free style in record time, 1 minute, 6.1 seconds. Still another women's mark was set by Barbara Stark of San Francisco who did the 200-meter back stroke in 2 minutes, 47.9 seconds.

'Dream' Mile Slated Today

By JACK HEWINS

VANCOUVER, B. C. (AP) — The miracle men of the mile, Roger Bannister and John Landy, tangle today for the British Empire title and both of them think the time will be very close to 4 minutes.

* * *

"I think I'll be getting down to four minutes if I'm to win," says Doctor Roger, the English interne who was first to crash the 4-minute barrier.

* * *

And Landy, Australia's national hero who claims the world record at 3:58 guesses "it certainly won't be much over 4 minutes, but perhaps 4:02 or 4:03 will win it. I don't think it will be under 4."

Although the world views this as a duel between Landy and Bannister one of the six others in the race could steal through to victory if the big stars falter. New Zealand's Murray Halberg is the most likely upset winner. Murray ran the fastest heat in the preliminaries Thursday at 4:07.4 and has done 4:04.4.

* * *

Asked why he set such a blistering pace in the qualifier, Halberg said seriously, "I just thought I needed the workout."

* * *

When the eight strong men line up at the starter's call at 4:00 p.m. Eastern Standard Time, television cameras will flash the picture across the North American continent and radio will tell the story to the far corners of the globe.

Rain or shine—and the forecast calls for cloudy but dry weather at race time—a capacity crowd of 35,000 will jam Empire Stadium for the climax moment of the eight-day program.

Other things will be going on—like the marathon race which England's Jim Peters is expected to win as he wishes. And the hammer throw and pole vault and some relays will be tossed in as frosting, but the mile is the real dessert of the day.

* * *

England has "won" the games. No official team scores are kept but unofficially the English were so far ahead last night they couldn't be overhauled. On a late count the points were 441½ for England, 323¾ for Australia, 286 for Canada, and the other 21 nations were trailing far back of these leaders.

Merchants Nine Clinches Berth in 'A' Playoffs

Hands Elks 15th Loss of Season Yesterday, 11-1, at Wisner

Auburn Merchants handed Elks Lodge No. 723 its 15th defeat of the City Class A Baseball League season yesterday, 11-1.

Victory assured the Merchants at least a tie for 3rd place in regular season standings and a berth in the playoffs which start next Wednesday.

Class A season comes to an end Sunday with a single game at Wisner Field—CIO vs Auburn at 2 p.m.—but the game will have no bearing on the playoff spots.

Playoff drawings will be held Monday night at the City Parks and Recreation office.

Howard (Hud) Johnson fashioned a 3-hitter as the Merchants won with ease over the cellar-dwelling Elks. Johnson struck out 5 and walked 2 before being relieved by Dewayne Sheffer in the last inning.

Santa Cruz and John Shanks collected three hits apiece to pace the Merchants.

Elks	100 000 0—	1	3	6
Auburn	123 140 x—	11	13	2

Trevino and Nelson; Johnson, Sheffer and McGlashen.

Milers to Run Under 25 Stop Watches Today

Timer, Crew of Swiss Technicians to Oversee Clocks' Operation

VANCOUVER, B. C. (AP)—Landy, Bannister and friends will be clocked by $8,000 worth of certified, verified, checked and rechecked timing devices when they take off on their long-awaited mile duel today.

Melvin Hatch of Quebec is on hand with 25 stop watches and a crew of Swiss technicians to oversee their operation.

All week long they have been timing track, swimming, cycling and crew races.

Champs' Last Race

SYRACUSE, N. Y. (AP)—Six Olympic gold medal winners from Navy's championship crew at Helsinki in 1953 rowed their last races here in the 52nd annual Intercollegiate Regatta on Onondaga Lake. They were: Ed Steven, Wayne Frye, Hank Proctor, Jim Dunbar, Bill Fields and Dick Murphy.

McDougald's Grand Slam Homer Beats Tigers, 4-3

By JOE FALLS

DETROIT (AP) — Who said "The Yanks is dead?"

This has been the word around the American League, But don't try to sell it to the Detroit Tigers. They're convinced "The Yanks is alive!" and kicking.

World champions, a beaten team for seven innings last night, erupted for four runs in the 8th on Gil McDougald's grand-slam home run and defeated the Tigers, 4-3, before 43,982 slightly stunned fans.

They had seen Al Aber, a pitcher of little prominence, blank the Yanks for seven innings. They had seen Hoot Evers give Detroit a 2-0 lead in the 4th with a two-run double.

Then they saw Aber fall apart, crushed by a .248 hitter.

That's all McDougald was hitting when he stepped to the plate in the 8th inning with the bases loaded. He lined one of Aber's pitches high into the upper left field deck.

Aber was strong for six innings, allowing only three well-spaced hits. He was given a working margin in the 4th on a Yankee error, singles by Harvey Kuenn and Bill Tuttle, and Evers' double.

Aber wavered in the 7th but worked out of a bases-loaded jam by inducing Irv Noren, league's top batter, to foul out.

He wasn't as fortunate in the 8th. A double by Bill Skowron and infield singles by Mickey Mantle and Hank Bauer filled the bases with one out.

McDouglas emptied them with his 7th home run.

Bob Nieman, pinch hitting, hit a home run in Detroit's half of the eighth but that only made it close.

NEW YORK	AB	H	O	A
Noren, lf	4	0	1	0
Sko'ron,1b	4	2	7	1
Sain, p	1	0	0	0
Mantle, cf	5	1	4	0
Berra, c	5	2	5	1
Bauer, rf	4	2	3	0
M'D'ald,2b	3	1	1	2
Carey, 3b	4	2	2	2
Rizzuto, ss	2	0	1	2
aCerv	1	0	0	0
Stuart, p	0	0	0	1
bCollins,1b	1	0	3	0
Byrd, p	2	0	0	1
cSl'ghter	0	0	0	0
Mir'da, ss	1	1	0	1
Totals	37	11	27	11

DETROIT	AB	H	O	A
Kuenn, ss	5	1	1	4
Tuttle, cf	5	1	1	0
Evers, lf	3	1	3	0
Boone, 3b	5	1	0	2
Belardi, 1b	4	1	9	2
Kaline, rf	4	1	3	0
House, c	4	1	5	2
Bolling, 2b	2	0	3	2
dDelsing	1	0	0	0
Miller, p	0	0	0	0
Aber, p	2	0	2	1
Marlowe,p	0	0	0	0
eNieman	1	1	0	0
Bertoia, 2b	0	0	0	1
Totals	36	8	27	14

a-Flied out for Rizzuto in 7th
b-Hit into force play for Stuart in 8th.
c-Walked for Byrd in 7th.
d-Popped out for Bolling in 8th
e-Homered for Marlowe in 8th.

New York	000 000 040—4
Detroit	000 200 010—3

R—Skowron, Mantle, Bauer, McDougald, Kuenn, House, Nieman. E—Skowron, Byrd. RBI—McDougald 4, Evers 2, Nieman. 2B—Skowron 2, Evers, Kaline, Belardi. HR—McDougald, Nieman. DP—Stuart, Berra and Carey. Left—New York 9, Detroit 11. BB—Byrd 3, Stuart 1, Aber 4. SO—Byrd 3, Sain 1, Aber 3. HO—Byrd 5 in 6, Stuart 1 in 1, Sain 2 in 2, Aber 10 in 7 1-3, Marlowe 1 in 2-3, Miller 0 in 1. R-ER—Byrd 2-0, Stuart 0-0, Sain 1-1, Aber 4-4, Marlowe 0-0, Miller 0-0. HBP—By Byrd (Evers). WP—Byrd. W—Stuart (4-2). L—Aber (4-6). U — Hurley, Umont, Grieve, Berry. T—2:38. A—43,982.

Major League Averages

(Complete through games Friday, Aug 6)

American League Club Batting

	AB	R	H	HR	RBI	Pct.
Chicago	3656	540	993	76	501	.272
New York	3689	557	996	95	520	.270
Cleveland	3602	513	950	112	493	.264
Boston	3643	448	951	82	419	.261
Baltimore	3638	362	922	35	334	.253
Detroit	3562	406	900	64	388	.253
Washington	3494	439	875	66	416	.250
Philadelphia	3532	389	838	68	364	.237

American League Club Fielding

	G	PO	A	E	DP	Pct.
Chicago	110	2928	1172	78	104	.981
New York	109	2907	1226	89	142	.979
Detroit	107	2861	1137	85	90	.979
Cleveland	107	2921	1130	91	101	.978
Washington	103	2736	1184	88	116	.978
Philadelphia	106	2809	1115	107	106	.973
Baltimore	107	2866	1123	113	95	.972
Boston	105	2844	1241	123	108	.971

Triple plays—Washington, Boston.

American League Individual Batting
(50 at bats or more)

Player, Club	AB	R	H	HR	RBI	Pct.
Williams, Bos	211	55	76	20	61	.360
Cav'r'ta, Chi.	106	17	37	3	22	.349
Majeski, Cle.	61	4	21	1	8	.344
Noren, N.Y.	290	45	99	8	45	.341
Skowron, N.Y.	141	22	47	5	20	.333
Minoso, Chi.	408	89	134	15	86	.328
Fox, Chi	446	83	145	2	36	.325
Avila, Cle.	370	76	118	10	36	.319
Mantle, N.Y.	382	90	121	23	79	.317
Rosen, Cle.	334	51	103	19	79	.308
Berra, N.Y.	403	57	123	14	82	.305
Fain, Chi.	235	30	71	5	51	.302
Boone, Det.	365	53	110	15	57	.301
Busby, Wash.	420	59	126	6	54	.300
Vernon, Wash.	405	69	121	17	69	.299
Finigan, Phil.	298	40	89	4	34	.299
FitzG'ld, Wash.	218	19	65	3	28	.298
Bauer, N.Y.	276	53	82	7	41	.297
Goodman, Bos	288	35	85	0	22	.295
Brid'ser, Balt	146	15	43	0	10	.295
Abrams, Balt.	252	39	74	0	16	.294
Jackson, Chi.	58	7	17	4	9	.293
Tuttle, Det.	389	51	112	6	48	.288
Kuenn, Det.	450	55	127	5	40	.282
Dropo, Det.	244	22	68	4	37	.279
Belardi, Det	130	17	35	9	15	.269
Nieman, Det.	155	15	40	6	22	.258
Kaline, Det.	357	32	91	3	28	.255
Hatfield, Det.	76	8	19	1	9	.250
House, Det.	244	20	60	6	27	.246
Wilson, Det.	128	18	31	1	10	.242
Delsing, Det	256	27	60	2	18	.234
Bolling, Det.	320	37	73	6	35	.228
Lund, Det.	54	4	7	0	3	.130

American League Pitching
(Seven decisions or more)

Pitcher, Club	IP	H	BB	SO	W	L	Pct.
Consuegra, Chi	120	112	29	23	14	3	.824
Morgan, N.Y.	89	100	29	14	8	2	.800
Feller, Cle.	86	75	25	46	8	2	.800
Grim, N.Y.	122	101	53	57	14	4	.778
Reynolds, N.Y.	128	110	53	81	10	3	.769
Trucks, Chi.	191	146	65	117	16	5	.762
Lemon, Cle.	162	148	63	72	14	5	.737
Garcia, Cle.	174	134	55	88	13	5	.722
Newhouser, Cle	35	26	12	17	5	2	.714
Keegan, Chi.	178	175	66	47	14	6	.700
Stone, Wash.	110	105	42	49	9	4	.692
Lopat, N.Y.	123	142	23	42	8	4	.667
Wynn, Cle.	181	166	60	104	15	8	.652
Ford, N.Y.	142	112	63	76	11	6	.647
Hout'man, Cle	138	151	38	45	10	6	.625
Sain, N.Y.	57	42	8	24	5	3	.625
Kinder, Bos.	78	77	30	45	6	4	.600
Harshman, Chi.	97	103	54	74	8	6	.571
Garver, Det.	170	152	45	51	9	7	.563
Port'f'ld, Wash.	178	158	51	62	11	9	.550
Johnson, Chi	111	94	37	47	6	5	.545
Brewer, Bos.	118	112	71	48	7	6	.538
Gromek, Det.	178	167	14	78	12	11	.522
Zuverink, Det	127	110	39	37	6	6	.500
Byrd, N.Y.	95	96	31	32	6	6	.500
Chakales, Balt	69	63	44	34	4	4	.500
Marlowe, Det.	59	47	32	26	4	4	.500
Aber, Det.	75	73	25	37	4	6	.400
Hoeft, Det.	132	132	39	90	6	11	.353
Herbert, Det.	59	82	38	31	2	6	.250

National League Club Batting

	AB	R	H	HR	RBI	Pct.
St. Louis	3798	592	1092	95	550	.288
Brooklyn	3702	522	998	127	502	.270
Milwaukee	3636	471	975	103	450	.268
Chicago	3738	525	996	124	472	.266
New York	3691	537	983	144	515	.266
Philadelphia	3452	438	916	71	411	.265
Cincinnati	3651	490	933	101	461	.256
Pittsburgh	3570	378	885	52	354	.248

National League Club Fielding

	G	PO	A	E	DP	Pct.
Milwaukee	105	2877	1221	80	114	.981
Brooklyn	108	2935	1163	92	96	.978
St. Louis	106	2884	1273	100	119	.977
Cincinnati	108	2871	1173	94	140	.977
New York	108	2926	1210	104	117	.975
Pittsburgh	108	2838	1245	106	97	.975
Philadelphia	103	2721	1051	95	88	.975
Chicago	106	2853	1207	112	113	.973

National League Individual Batting
(50 at bats or more)

Player, Club	AB	R	H	HR	RBI	Pct.
Rhodes, N.Y.	81	20	31	10	25	.383
Burgess, Phil.	222	20	82	2	32	.369
Snider, Bklyn.	406	87	144	27	92	.355
Musial, St.L.	407	92	141	30	103	.347
Mueller, N.Y.	436	66	148	2	51	.339
Sch'd'st, St.L	452	82	150	4	65	.332
Moon, St.L.	447	81	148	10	53	.331
Ro'son, Bklyn	278	46	91	13	46	.327
Thomas, Pitt.	405	54	131	15	63	.324
Hamner, Phil	387	56	125	9	61	.323
Mays, N.Y.	395	85	127	36	83	.322
Adcock, Mil.	377	53	121	19	69	.321
Sarni, St.L.	240	19	77	5	40	.321
B'mholtz, Chi.	223	31	71	3	25	.318
Jablonski, St.L.	426	61	135	11	83	.317
Bell, Cin.	441	74	139	15	82	.315
Cooper, Chi	130	14	41	6	23	.315
Hemus, St.L.	138	26	43	2	19	.312
Frazier, St.L.	61	7	19	2	11	.311
Klus'ski, Cin.	394	63	121	29	80	.307
Reese, Bklyn.	382	64	117	9	47	.306
Kiner, Chi.	394	68	120	16	50	.305
Atwell, Pitt.	201	24	61	3	20	.303
Schell, Phil.	195	16	59	6	25	.303
Lopata, Phil.	172	26	52	7	20	.302
Moryn, Bklyn	63	13	19	1	7	.302
Ashburn, Phil.	366	76	110	1	28	.301
Pfako, Mil.	357	46	107	13	49	.300

National League Pitching
(Seven decisions or more)

Pitcher, Club	IP	H	BB	SO	W	L	Pct.
Wilson, Mil.	88	82	21	38	7	0	1.000
Hughes, Bklyn	59	44	30	42	6	1	.857
Collum, Cin.	50	49	14	17	6	1	.857
Antonelli, N.Y.	186	156	70	98	16	3	.842
Davis, Chi.	90	82	33	41	7	3	.700
Meyer, Bklyn	130	129	36	45	9	4	.692
Grissom, N.Y.	83	68	35	45	9	4	.692
Lawrence, St.L.	77	70	37	35	9	4	.692
Maglie, N.Y.	157	161	51	80	11	5	.688
Conley, Mil.	147	127	60	87	11	5	.688
Haddix, St.L.	181	174	51	130	15	7	.682
Wilhelm, N.Y.	68	56	31	36	8	4	.667
Loes, Bklyn.	81	97	34	52	6	3	.667
Roberts, Phil.	228	184	30	130	16	9	.640
Podres, Bklyn.	98	99	36	61	7	4	.636
Nuxhall, Cin.	85	101	35	49	5	3	.625
Liddle, N.Y.	81	57	39	26	5	3	.625
Gomez, N.Y.	141	125	74	71	10	7	.588
Littlefield, Pitt.	91	83	46	46	7	5	.583
Raschi, St.L.	152	133	53	63	8	6	.571
Erskine, Bklyn	177	151	67	113	13	10	.565
Minner, Chi.	153	169	38	56	9	7	.563
Jolly, Mil.	78	58	43	42	5	4	.556
Judson, Cin.	77	69	32	22	5	4	.556
Labine, Bklyn	75	68	41	23	5	4	.556
Podbielan, Cin	99	96	39	33	6	5	.545
Fowler, Cin.	136	169	64	63	8	7	.533
Hearn, N.Y.	117	124	53	47	8	7	.533
Simmons, Phil	178	162	53	93	10	9	.526
Spahn, Mil.	180	171	57	95	11	10	.524
Newc'be, Bklyn.	109	117	35	67	6	6	.500
Pollet, Chi.	80	85	37	32	6	6	.500

FRIDAY'S HOME RUNS

McDougald, Yankees; Williams, Red Sox; Ward, Thomas, Pirates; Robinson, Dodgers; Dark 2, Katt, Rhodes, Giants.

Philadelphian to Bid for A's

Harry Sylk Would Match Johnson Offer, Keep Team in Philly

PHILADELPHIA (INS) A 15-man syndicate, headed by Harry Sylk, wealthy head of a Philadelphia drug store chain, will make a formal bid Tuesday to purchase the Philadelphia Athletics and keep the American League franchise in the Quaker City.

The group reportedly includes Albert M. Greenfield, banker, realtor and philanthropist who stated publicly last June that he is ready to assist any group in saving the A's for Philadelphia.

Sylk announced yesterday that he is ready to match the offer made by Arnold Johnson, spokesman for a Kansas City, Mo., syndicate. Johnson's offer reportedly is in excess of $4,000,000.

Hill Eliminated

LOS ANGELES, Calif. (UP) — David Hill, Jackson, Mich., was eliminated Friday in a 4th round match at the USGA Junior Tournament.

Hill, last Michigan entrant, bowed to Howie Hesler, Kansas City, Mo., 1 up.

Major League Results

AMERICAN LEAGUE

	Won	Lost	Pct.	Behind
Cleveland	73	32	.695	—
New York	73	35	.676	1½
Chicago	70	39	.642	5
Detroit	47	59	.443	26½
Washington	44	59	.427	28
Boston	42	61	.408	30
Philadelphia	37	68	.352	36
Baltimore	37	70	.346	37

TODAY'S GAMES

Philadelphia at Cleveland, 1 p.m.—Gray (1-3) vs. Feller (8-2).
New York at Detroit, 2 p.m.—Morgan (8-2) vs. Zuverink (6-6).
Washington at Chicago, 1:30 p.m.—Stone (8-4) vs. Consuegra (14-3).
Boston at Baltimore, 1 p.m.—Parnell (0-2) vs. Turley (8-11).

FRIDAY'S RESULTS

Cleveland 7, Philadelphia 3
New York 4, Detroit 3
Chicago 10, Washington 5
Boston 3, Baltimore 1 (10 innings)

SUNDAY'S GAMES

Philadelphia at Cleveland (2), 12:30 p.m.
New York at Detroit, 2 p.m.
Washington at Chicago (2), 1:30 p.m.
Boston at Baltimore (2), 1 p.m.

MONDAY'S SCHEDULE

Hall of Fame game, Cincinnati vs. New York Yankees at Cooperstown, N.Y.

NATIONAL LEAGUE

	Won	Lost	Pct.	Behind
New York	69	39	.639	—
Brooklyn	65	43	.602	4
Milwaukee	58	47	.552	9½
Philadelphia	51	52	.495	15½
St.Louis	51	55	.481	17
Cincinnati	51	57	.472	18
Chicago	44	62	.415	24
Pittsburgh	37	71	.343	32

TODAY'S GAMES

Milwaukee at New York, 12:30 p.m.—Wilson (7-0) or Burdette (10-11) vs. Gomez (10-7)
Cincinnati at Brooklyn, 12:30 p.m.—Podbielan (6-5) vs. Loes (6-3).
St.Louis at Pittsburgh, 12:30 p.m.—Lint (2-3) vs LaPalme (3-6).
Chicago at Philadelphia, 12:30 p.m.—Cole (2-3) vs. Greenwood (1-2) or Miller (5-8).

FRIDAY'S RESULTS

Milwaukee 6, New York 5
Brooklyn 8, Cincinnati 1
Pittsburgh 7-6, St.Louis 3-5
Philadelphia 7, Chicago 4

SUNDAY'S GAMES

Cincinnati at Brooklyn, 1:05 p.m.
Milwaukee at New York, 1:05 p.m.
Chicago at Philadelphia (2), 12:35 p.m.
St.Louis at Pittsburgh (2), 12 noon

MONDAY'S SCHEDULE

Hall of Fame game, Cincinnati vs. New York Yankees at Cooperstown, N.Y.

Ex-MSC Stars Help Redskins Rout Navy 11

SAN DIEGO, Calif. (AP)—The Washington Redskins swamped an 11th Naval District All-Star football team, 52-0, before a crowd of 10,000 in an exhibition game last night.

* * *

Washington quarterbacks Jack Scarbath of Maryland and Al Dorow of Michigan State each threw two touchdown passes during the evening.

* * *

Dorow tossed his to end Bones Taylor, one on a 50-yard play and the other on a 51-yarder. Scarbath threw one to rookie end Bill Marker for 35 yards. The other went to rookie halfback Billy Wells of Michigan State for 53 yards.

Rob Goode, husky fullback who has just rejoined the Redskins after two years in the Marine Corps, plunged across for two touchdowns.

Sports Calendar

TODAY

SOFTBALL

CITY MEN'S—Birmingham Riteway vs Milford Merchants (Beaudette, 7).
WATERFORD—White Brothers vs Day's Sanitary (Junior, 8).

RACING

Late model stock cars at Pontiac M-59 Speedway, trials at 7 p.m., races at 8:30.

GOLF

Detroit District Golf Association championships at Pine Lake Country Club.

SUNDAY

BASEBALL

CLASS A—CIO vs Auburn Merchants (Wisner 2 p.m.)
AMERICAN LEGION — Birmingham Reds vs Blues at Pierce Field; Clawson at Huron Valley Boys Club. Both games at 2 p.m.

SOFTBALL

CITY MEN'S—Stadium Inn vs Birmingham-Milford winner (Beaudette, 7).
EXHIBITION—Shaw's Jewelers vs General Motors (North Side, 7 and 8:30).

RACING

Hardtops at Pontiac M-59 Speedway, trials at 5:30 p.m., races at 7.

GOLF

Detroit District Golf Association championships at Pine Lake Country Club.

11-Run Inning Wins for Dairy

Trailing 7-1 going into the 7th inning Friday night, Richardson Dairy climbed on Dixie Recreation's Don Hill for 11 runs to win the Waterford Township Softball League game, 12-7.

Nine hits and 3 errors combined to account for the fat inning. Harold Richardson came up twice with the bases loaded, tripling in 3 runs and singling home 2 more. Bud Keyser homered in the 3rd for the Dairymen's other tally.

Richardson Dairy	001 000 11—12	10	1
Dixie Recreation	100 312 0— 7	14	3

Caswell and H. Richardson; Hill and Ruelle.

Interlakes Regatta Under Way at OCBC

Second annual Interlakes Yachting Association's regatta was under way today at Oakland County Boat Club, Sylvan Lake. Events got into action at noon with pleasure boat races. Sunday's events also start at 1 p.m. Chairman for the regatta is Lou Ashbeck, assisted by Commodore Joe Nolan.

Features of the 2-day regatta include the long-time favorites, the Widrig Trophy Race, McDonald Trophy Race, and Detroit Times Trophy Event, races for inboard unlimited motored craft and for open outboards, with stock motors.

An outstanding water skiing exhibition is a 4 p.m. Sunday feature and the annual ball takes place tonight in the clubhouse, starting at 9 o'clock.

Missouri Station Will 'Boycott' Title Match

ST. JOSEPH, Mo. (AP)—Protesting a blackout of home viewers for the Rocky Marciano-Ezzard Charles heavyweight championship fight Sept. 15, television and radio station KFEQ here says it will carry no prefight programs or publicity.

The fight will be beamed over a closed circuit TV to theaters where an admission is charged.

Officials of KFEG said they will blackout all fight publicity in protest to the International Boxing Club's "penalizing its millions of home viewers who are faithful followers of boxing."

Drivers Eye Share of $2,000 Purse

A fast field of drivers circle the Pontiac M-59 Speedway tonight for a guaranteed purse of $2,000 as the track presents a program of late model stock car races. Cars will run just as they appear on the highway, with the exception of an added safety belt. Feature event is 50 laps.

Triails at 7 p.m., with races starting at 8:30. Another Land O'Lakes Association hardtop show is slated Sunday night with qualifying at 5:30 p.m. and races at 7 o'clock.

Lions' Drills Cut to Only One a Day

YPSILANTI (AP)—With the College All-Star game less than a week away, Detroit Lions were down to one-a-day practice sessions today.

There will be no more two-a-day drills before the meeting of the professional champions and the collegiate stars at Soldiers Field in Chicago next Friday night.

And there will be no more full-dress scrimmages before the extravaganza, either.

Oldtimer '9' to Play

Pontiac Oldtimers' baseball team goes to Toledo, O., Sunday to play the Toledo Oldtimers. Anyone wishing to attend the game should be at the VFW No. 1370 Hall, 398 S. Saginaw street, at 9:30 a. m. Sunday.

Michigan Pros' Scores at Tam

Scores of state golf pros after 36 holes in the All-American Tournament at Chicago's Tam O'Shanter:

Bill Markham, Detroit	69-71—140
Henry Ransom, Pontiac	73-68—141
Mike Dietz, Detroit	70-72—142
Walter Burkemo, Franklin	71-72—143

Women's pro scores:

Sally Sessions, Detroit	84-84—168
Alyce Howard, Battle Creek	89-89—178

Study White Fawn

LANSING (AP)—A white fawn found recently on a farm south of Boyne City is being studied at the Ogemaw Game Refuge, state conservation department game workers reported.

Picture Unchanged in AL

Milwaukee's Grimm Still Feels Braves Can Win Pennant in National Circuit

By BEN PHLEGAR
Associated Press Sportswriter

Charley Grimm says he has the best team in the National League and he thinks it can win the pennant.

Even when confronted with figures which show he should be arrested for violating the law of averages if he's right, the Milwaukee manager maintains his confidence in his athletes.

The Braves are 9½ lengths back of the New York Giants with 49 games left.

"Sure we're pretty far behind," Grimm agrees, "but we're still definitely in the race and with almost seven weeks to go we could do it.

"My team is playing at its peak for the season. We've had good pitching all along. Now the hitters are helping out and that's why we're winning."

* * *

If the Giants maintain their current pace they will end up with a 98-56 record for the season. To catch up the Braves would need to win at least 40 of their remaining games. And then they still have to deal with the Brooklyn Dodgers, currently four games back of New York and 5½ in front of Milwaukee.

The Braves took a big step in the right direction last night by whipping the Giants 6-5. In doing so, they took some personal revenge on Johnny Antonelli who was shooting for his 12th straight victory.

Brooklyn clipped Cincinnati 8-1, one of the few times recently that the Dodgers have been able to take advantage of the Giants' misfortunes. Philadelphia defeated Chicago 7-4 and the lowly Pittsburgh Pirates slapped down St. Louis twice, 7-3 and 6-5.

The pennant picture remained unchanged in the American League as all three contenders triumphed. Cleveland defeated Philadelphia 7-3, New York shaded Detroit 4-3 and Chicago trounced Washington 10-5.

Boston edged Baltimore 3-1 in 10 innings on Ted Williams' 20th home run with a man on base.

Cleveland won with ease over the Athletics as Mike Garcia registered his 13th triumph on an eight-hitter.

Virgil Trucks, still suffering with a bad back, won his 16th of the season at the expense of the Senators but it took a five run rally by his mates in the eighth to give him the decision. Billy Pierce mopped up in the ninth. Nellie Fox led the 11-hit Chicago attack with a triple, double and two singles.

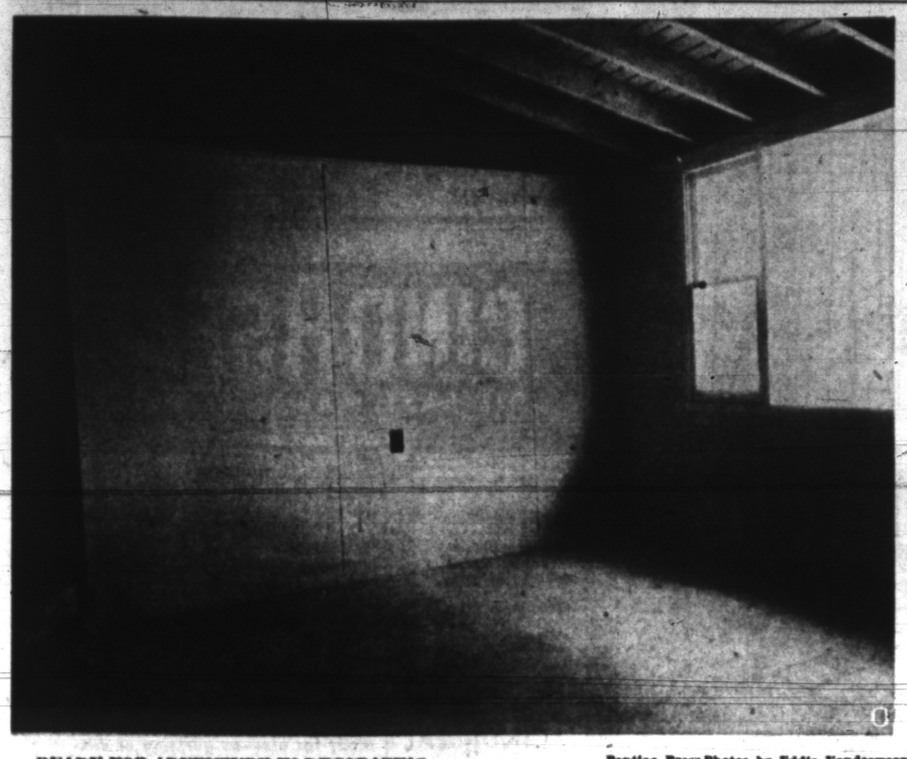

READY FOR ADVENTURE IN DECORATING—Above is pictured a corner of the living room with free-standing walls and open-beam ceilings, in a home like the one Mr. and Mrs. Joseph Willis bought. Standard size of the room is 12 by 16 feet, with picture window a standard feature.

Pontiac Press Photos by Eddie Vanderwerp

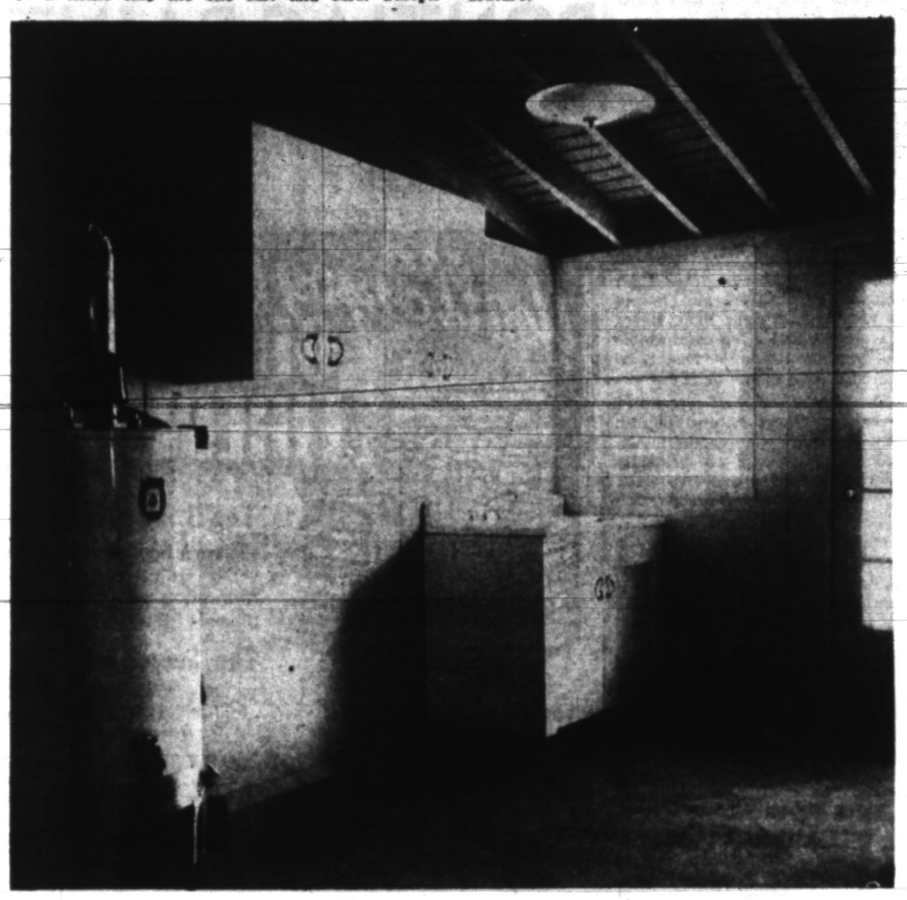

KITCHEN INVITES DECORATION—Above is the way the Willis kitchen looked when the couple stepped into their brand new home. Though cement floors were uncovered and the walls were unpainted, it was completely modern and included Youngstown steel sink and wall cabinets, newest type oil forced air automatic furnace and automatic hot water heater.

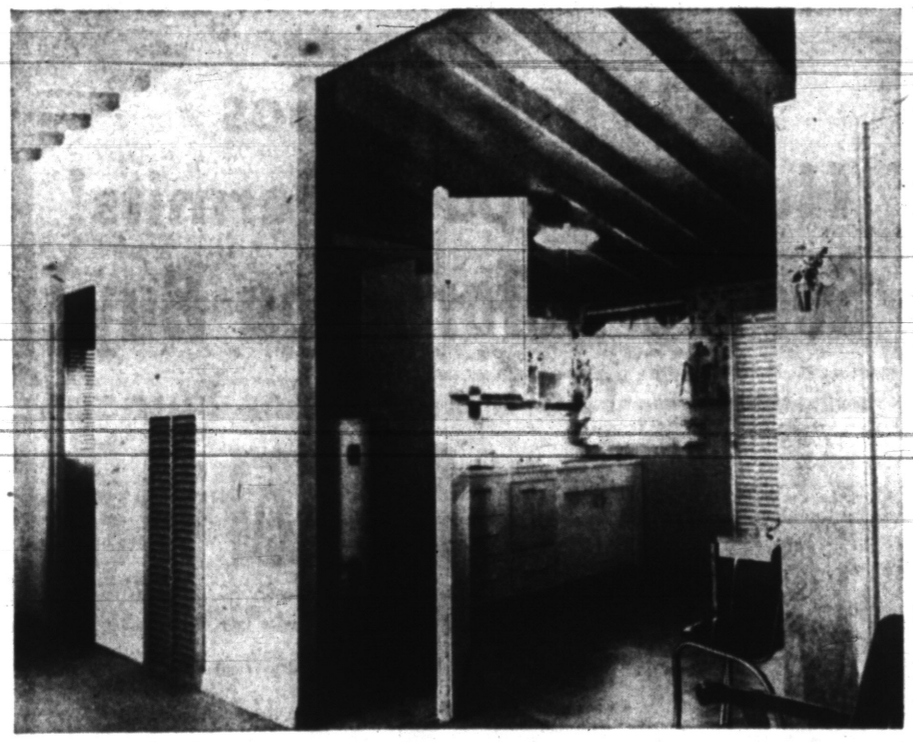

WILLIS INNOVATION—Employing a partition which had helped form an unneeded fourth bedroom, Mr. and Mrs. Willis enclosed the automatic furnace and hot water heater. This they did by putting it on hinges and casters, forming a swinging door (open above) and on the outside they fastened needed cabinets.

MODEL NOW OPEN—Above is a 1954 "Cadet" model home, now open in a new subdivision south of Pontiac Trail on Decker Road, in Commerce Township. Similar to the one bought by the Willis family, 122 homes, varied in style, size and color, are being built at the Decker Road location by Colwell Homes, Inc., of 4057 West Maple Rd.

background for LIVING

Your Neighbor's House

Couple's Ingenuity Cuts Cash Outlay for Smart Home

By ABBIE KUCSERA

Counting up the costs in comfortable living, Mr. and Mrs. Joseph Willis of Commerce Township find that cash can be a low figure on the total tally.

Often for budget-minded people, as in their case, ingenuity, work and a little loving care can add up to an attractive and cheerful home.

The couple bought their new, four-bedroom home at 2121 Hoeft road this summer, at the almost unbelievable low price of $6,900.

A smart little structure with superb styling, and housing more rooms than would be suspected, (six rooms and bath) the house was complete except for a few minor details such as floor covering and painting or papering of the interior.

Since both Mr. and Mrs. Willis work (she owns and manages Lil's Infants' and Children's Shop in Farmington) they decided to completely finish the abode before they moved in.

Consequently, the couple worked evenings and all spare time to ready their new home. They painted and papered the dry walls, laid tile on all the floors except the living room, using asphalt in the bedrooms and Vinyl-plastic in kitchen and bath. Peach-colored plastic tile was applied to bathroom walls and yellow tile with a black border was chosen for the kitchen.

The Willises had an exciting time watching the "personality" of their home emerge and looking back on it now, a lot of the work was fun.

Mrs. Willis laughingly tells about the time, before their electricity was turned on, that she laid the asphalt tile in one room by the light of a flashlight.

They, themselves installed cornice boards with indirect lighting in the living room, using natural color weldwood.

Preferring the exterior of their home to be white with green trim, they repainted, using two coats to cover the original blue and orange finish.

The house, now ship-shape, and at a cash outlay of only $391 for finishing materials, the couple moved in on July 6.

One feature of the kitchen which they enjoy, and which is their own innovation, is the concealed furnace and hot water heater. The Willises managed this by utilizing a portion of a partition they had removed from an unneeded bedroom. Hinged, and on castors, with extra cupboards hung on the outside, the partition became a swinging door to enclose the heating units.

At the same time they removed the partition from the unnecessary bedroom, they lengthened their 12 by 16 foot living room to 24 feet.

A second unused bedroom toward the back of the house, Mrs. Willis uses as a utility and storage room.

In the master bedroom, Mrs. Willis carefully chose her colors of wine and green with a touch of rose, matching her throw rugs and curtains to the wine in the flowered wallpaper. Green and white shades of the paper are carried out in the asphalt tile.

Pleasant colors extend to the bathroom where the wall tile is peach and floor tile is gray. The bright washable wallpaper is blue with a sunfish pattern. Blue terry cloth curtains, hand-made by Mrs. Willis, hang at the window.

Enjoying their immaculate house to the utmost, the working Willises find it a pleasure to come home to when the day's work is over.

WILLIS VERSION OF COMFORT—The couple removed the partition which stood at the far end of the living room to extend its length to 24 feet. Exposed-beam ceilings were painted gray, with gray wall-to-wall carpeting and modern blonde furniture installed. Printed wallpaper was used on the far wall and red, green, gray and gold predominate the living scene with a pair of dark green Rembrandt lamps and gold sectional sofas the feature pieces. Stepping into the room, one gets the feeling of space and cheeriness.

4 Firms Building National 'Cadet' Homes in Area

National "Cadet" homes such as the Willis family bought were designed by world-famous architect Charles M. Goodman. The two and four bedroom houses, with low down payment and low price, are ready to move into. They come in several styles and attractive colors, with or without carport.

Builders of the "Cadet" in the Oakland County area are: Colwell Homes, Inc., of 4057 West Maple, Birmingham, now constructing 122 homes on 100 by 120 foot lots south of

(Continued on Page 14)

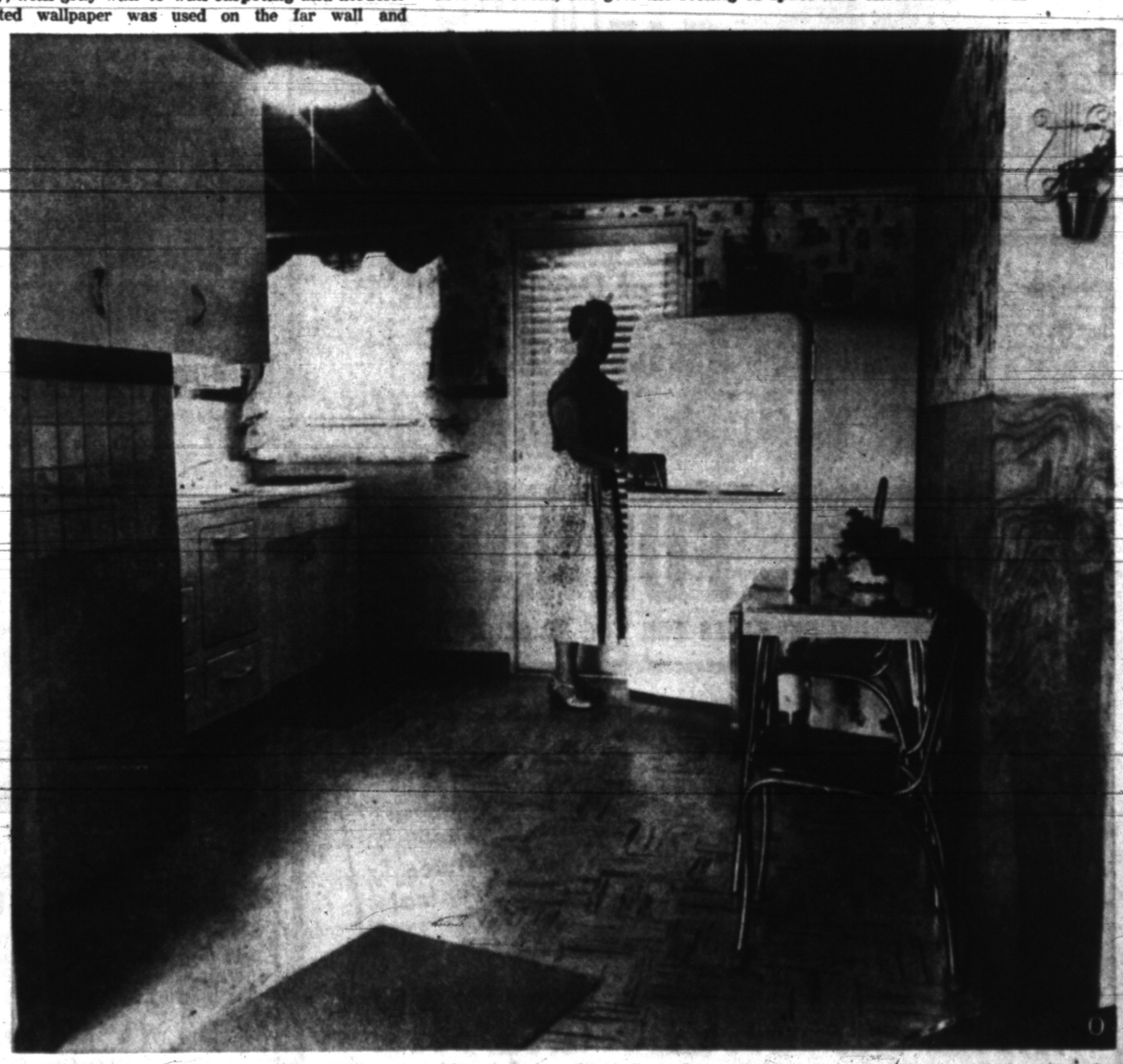

A KITCHEN COMPLETE—Mrs. Willis (at refrigerator) is "pleased as punch" with her roomy kitchen. Colors are gray, white, red and yellow, carried out in the Colonial, pre-pasted wallpaper which Mrs. Willis put on herself, and in the marbleized Vinyl-plastic floor and the cheery yellow plastic wall tile (which she also applied.) Her curtains are white ruffled nylon with a red valance and in the dining area is a gray marbleized drop-leaf table with red leather chairs.

U. S. Spends Record $3.5 Billion on Building in July

The term "hiding power"—used in connection with paint — refers to the capacity of a paint to conceal the surface that lies beneath it.

If you don't care too much about the appearance, cracks in masonry and faulty mortar joints between brick or blocks can be filled with caulking compound.

FENCES

CHAIN LINK WIRE .....30c per ft.

CLOTHES POSTS,
Steel with 4 hooks.....$5.95 each

ALL TYPES OF FENCES

Installed by Us or Materials Only!

ARDMORE FENCE CO.

Open Mon., Tues., Wed., Thurs., Fri., Sat., 8-6; Sunday 9-1
49 N. Parke St. Phones FE 5-5572—Eve. & Sun. MI 6-0195

New 7-Month High Reached

More Than $20 Billion Paid Out Since Jan. 1, Departments Report

WASINGTON (AP) — The building boom surged in July to a new monthly record of 3½ billion dollars for new construction, the Commerce and Labor Departments reported this week.

The total outlay during the first seven months of this year—$20,100,000,000—also set a new record despite a 40 per cent drop from last year in federal military construction, the announcement said.

Greatest dollar gains over 1953, in a comparison of the seven-month figures, were registered in construction of offices, stores and other commercial structures, private dwellings, and school and road construction.

Sizable drops were recorded for industrial buildings, public housing, farm construction, and river and harbor work, in adition to federal military projects.

In private residential building, New York totaled $1,237,000,000 in July—10 per cent above a year ago and higher than in any month since the 1950 housing peak.

'Cadet' Homes Built by 4 Firms in Area

(Continued from Page 13)

Pontiac Trail on Decker Road, Commerce Township.

Johnson Construction Co., 2011 Big Beaver Road has 116 "Cadets" under construction at Maybee and Sunnyside Roads, Independence Township.

Forest Homes plans a large subdivision on Sashabaw Road, Independence Township. A new subdivision in Lake Orion is also planned by Crawford Agency of 53½ West Huron Street.

To drill a straight hole vertically, it's easy to line up the bit with a corner of a square ended block. For a deep hole the block may be removed after the first inch or so.

The fanciest snowflakes are formed at relatively high temperatures.

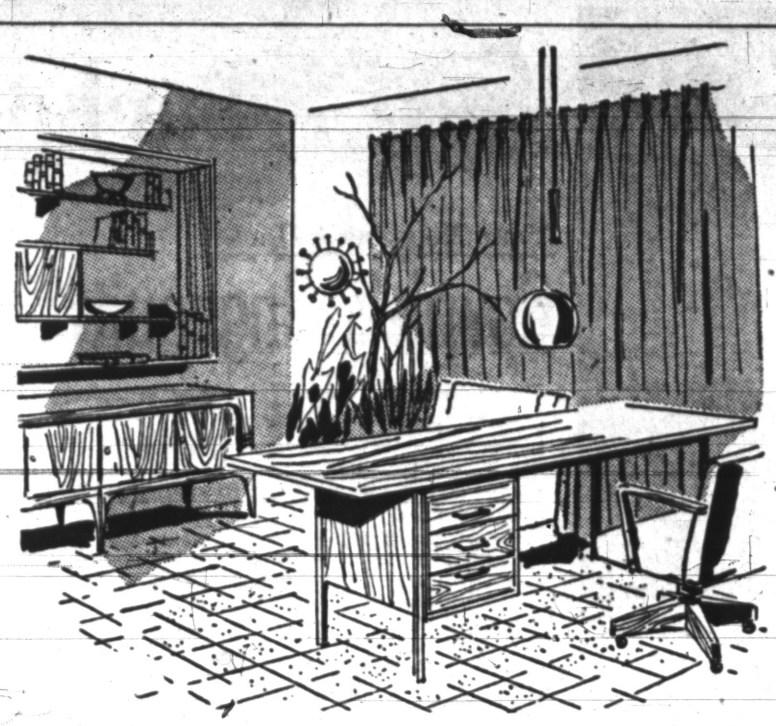

IN THE HOME WORKSHOP
with RUTH WYETH SPEARS

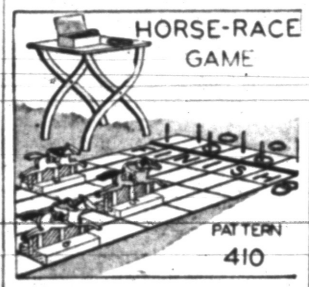

Make your rumpus room a center of attraction with these easy-to-make games. The horse race or steeplechase game is an old favorite and a grand way for the whole gang to have fun at home. The course need be no longer than seven feet but it may be much longer if space permits. The horse and jockey figures as well as the numerals and lettering are traced directly onto the wood with position and shape of each color. Bright hues are indicated in poster colors. No particular skill is required. Price of pattern 410 is 25c. If you really like to make games you will be pleased with the Rumpus Room Games Packet of five standard size patterns to make eleven different games—some old—some new—for only $1. postpaid.

Write to Workshop, Pontiac Press.

Unused Doorway Easily Converted to Book Cabinets

If you have a little-used door in the living room, you can make a useful bookcase from it by a small expenditure and a few hours work.

Remove the door and hinges. Put a wood panel backing on the doorway, and fit adjustable shelves to it.

Stain or paint the shelves to match the walls of the room and do the panel in a smartly contrasting shade. A full length mirror can be hung on the back of the panel in the room or hall into which the doorway formerly led.

A charming spot for the display of prized china and glass can be created if the doorway opens into the dining room by using glass shelves.

Similar treatment of a little used extra door in a bedroom will provide perfume shelves and space for the arrangement of various hobby items.

Think Before Painting

When you get around to painting a porch ceiling, remember that if you use a light color paint it will reflect light into the house while if you use a dark paint it will absorb light and not reflect it indoors.

To protect the bottom of screen doors from being damaged by small children or pets, cover the insect screening with a sheet of ¼ inch mesh screening.

Modern Habits Developing Many New Kinds of Rooms

By ELIZABETH HILYER

New types of rooms are being created today.

The living-dining room caught on so fast it hardly seems new anymore. The television room sprang full-blown in a year or two from the old den or small library. Bedrooms become living-room-like to be used around the clock; many rooms with other duties are also guest rooms; and there's the outdoor area that's so well-furnished it serves as an extra room; and the rapidly developing living-kitchen.

Add to the list one of the newest — the office at home. So many women have had — or still have — careers that they, as well as men with home-bound brief cases, feel need of a well-organized and comfortable place to work at home. It may be a carefully plotted corner where there's no other room for it, or it may be — and more and more often is — a special office or studio room.

The handsome office at home sketched was designed for the American Institute of Decorators' trend-setting Exhibition called "At Home in America 1954," in Chicago late in June. It is one of the eighteen rooms by the eighteen regional chapters of A. I. D., the design of the Midwest Chapter which has headquarters in Kansas City.

The designers have a good name for it. It's called the brief case office. It is planned for efficiency and comfort and for special good looks which fit it into a beautiful house. The color scheme is subdued to create a quiet atmosphere and decorative accessories are limited — much of the room's decoration lies in the unusual design of the two-piece wall cabinet by the Italian architect, Gio Ponti, which is as useful as it is decorative.

The door on a section in the center of the shelves, shown closed, drops down to reveal extra shallow shelving. The lower unit conceals deep and generous storage space behind its sliding doors.

There's a jaunty executive tilt to the desk chair. The chair moves about on casters. The desk includes a file drawer. The brass hanging light raises and lowers to provide the right light where it's needed, and a big comfortable lounge chair sits companionably on the other side of the desk.

The floor of the brief case office is leather. These natural pigskin tiles continue to prove their ruggedness and create an unusually interesting floor.

On Hanging Mirrors

To judge the weight of a framed mirror, allow four pounds per square foot. If it weighs less than 35 pounds, hang with twin-strand wire over two wall-brackets four inches apart; if more, use twin-strand wire loops from brackets the same distance apart as the mirror hangers.

Plants Are Mirrored

Seaweed, ferns and heather are being used by designers of modern mirror frames. The lacy plants are sealed in translucent plastic which covers the wooden frame in which the twin-ground plate glass mirror is mounted.

Complete Basement Waterproofing
All Work Guaranteed — Free Estimates
Reliable Waterproofing
24 Whitfield Phone FE 4-0777

CINDRSEAL
OIL BASE MASONRY PAINT

Resists dampness in concrete block, asbestos shingle, stucco and brick.

SO EASY TO APPLY

CINDRSEAL is ready for use—no guessing or mixing. Can be applied by brush, spray or roller.

PONTIAC PAINT MFG. CO.
17-19 S. Perry St. FE 5-6148

MODERN MAGIC!

Alsynite is in use all over the world, in all climates.

Alsynite is ideal for carports, patios, and shower stalls.

Use Alsynite indoors and out, for fences, sun-shelters, window walls.

Alsynite
THE ORIGINAL TRANSLUCENT FIBERGLAS PANELS

There's modern magic in the way this miracle material offers unlimited opportunities for striking new lighting and design features! Alsynite is the *original* translucent fiberglas material, proven over years of satisfactory service. It's feather-light, shatterproof and glare-reducing. It can be sawed and nailed like wood! Ease of use cuts installation costs to the minimum. Available in 19 attractive colors, in corrugated or flat panels.

YOUR AUTHORIZED ALSYNITE DEALER:
BURKE LUMBER COMPANY
"Where the Home Begins"
Drayton Plains on the Dixie
OR 3-1211

WOOD CABINET SINKS
with
Birch Fronts
Single or Double Bowl Sinks

VERY ATTRACTIVE PRICES
We have on display a 60-In. Model with birch doors and drawers, single bowl sink, formica top, only $145
One Floor Model Only $135.00

THE CABINET SHOP
3088 W. Huron Near Elizabeth Lake Road FE 5-9331

GET OUR BID TOO!
NO JOB TOO LARGE OR TOO SMALL
Call OR 3-2276
D & M BUILDING SERVICE

★ *After Years and Years of Development* ★
Williamson Announces the
GASAVER "ELECTRONIC BRAIN" DELUXE
NEW 2 IN 1 FURNACE
JUST LIKE TWO FURNACES FOR THE PRICE OF ONE!

BURNS 50% LESS GAS 95% of the Time!

The most revolutionary development in warm air heating . . . the furnace with the electronic brain. Yet initial costs comparable to ordinary furnaces.

And Best of All 10 Year Furnace Guarantee!

CALL US TODAY!

WATCH FOR FULL DETAIL AD NEXT WEEK

McLAIN SHEET METAL
497 S. Saginaw St. Phone FE 4-9573

ROOFING SERVICE
We Specialize in
COMMERCIAL BUILTUP ROOFING
Phone FE 2-3071 333 N. Cass
Established 1918
Get An Estimate Without Obligation
HUGUS-MARSH ROOFING & INSULATION CO.

734 Geneva Drive
Beautiful Lakewood Farms Subdivision — Lot–100x300 ft.
Drive by this modern ranch home featuring exceptionally large rooms, picture windows, Luxaire Furnace — then call FE 5-1284 for appointment to see the interior. $11,000, cash to mortgage.
THELMA M. ELWOOD, Realtor
5143 Cass-Elizabeth Road
FE 5-1284

FRED W. MOOTE
Electrical Contractor
• WIRING
• FIXTURES
• POWER INSTALLATION
See Our Complete Line of FIXTURES and WIRING SUPPLIES
845 W. Huron
FE 2-3924 or FE 4-6405

You'll Enjoy Your Own OUTDOOR FIREPLACE

You'll Be Delighted to learn how easy it is to build an attractive, permanent outdoor fireplace!

The Secret Is:
1st. The HANCOCK "SKELETON" Unit around which the masonry is built.
2nd. The simplified "Step-By-Step" plans any amateur can follow.

MOTORIZED BARBECUE SPITS: BAKING OVENS: BROILERS and other accessories available.
Also the NEW HANCOCK DELUXE PORTABLE

See Yours Builders' Supply, Hardware or Garden Shop Dealer, or come in and let us show you the various units we have—$19.95 up.

Hancock Iron Works
52 W. Pike St. Pontiac, Mich.

Owners of Gas Heating Space Permits!
See Us Before You Buy!
The Leading Gas Furnace

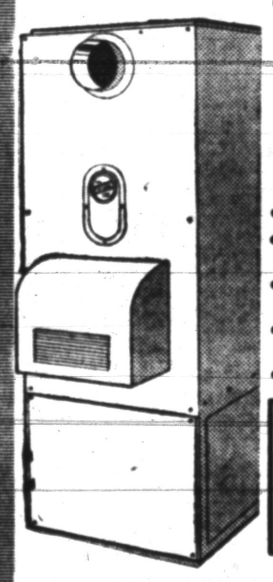

GENERAL MOTORS DELCO-HEAT

- Cleans, humidifies, warms and circulates air.
- Delco Designed "Multi-Rad" heat transfer unit maintains fast, efficient heat.
- Ribbon-type, twin burners give complete combustion—quietly and economically.
- Blower-Filter unit powered by Delco Rigidframe Motor. Rubber mounted.
- Tested and approved by American Gas Association.

We Handle All General Motors Employee DISCOUNTS!

Delco Heat Gas Conversion Burner
- Simplified design — easily installed in any type furnace or boiler.
- Genuine Delco thermostatic controls insure an even, healthful temperature in your home.
- Completely enclosed — all controls concealed within the neat Delco Green cabinet.
- Certified by American Gas Association for use with all types of gas.

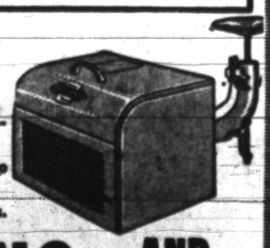

O'BRIEN HEATING AND SUPPLY
Authorized Oakland County Distributor
PONTIAC STORE 371 Voorheis Rd. FE 2-2919
DRAYTON PLAINS STORE 4696 Dixie Hwy. OR 3-9501

Be careful about doing any varnishing early in the morning or late in the afternoon for if there is a small amount of dew on the surface the varnish will not dry out properly.

Carload of Hardwood FLOORING

Oak No. 1 Com. $225 per M, Oak Clear $275 per M
Oak No. 2 Com. $160 per M, Oak Select $255 per M

Manufactured by Bradley Hardwood Flooring Co.

Dixie Lumber Co., Inc.

Always Service—All Ways!

831 Oakland Avenue FE 2-0224

Everything in Plywood

The HOUSE of PLYWOOD

1435 S. Woodward (Birmingham) Phone MI 4-6157

Open Daily 'til 6
Open Friday 'til 8
Open Sat. 'til 5

Westridge at Waterford

"An Address of Distinction"

Custom Ranch Homes

See the Model at 4121 Ledgestone Drive

Just off Dixie Hwy., near Waterford Stoplight

HELTMAN and TRIPP

22 West Lawrence

Exclusive Builders and Developers of Westridge at Waterford

FE 5-8161 FE 5-8822 OR 3-9411

WHY YOU SHOULD USE Sunheat

Sunheat Furnace Oil is a uniformly good, tried and proved product of Sun Oil Company. Sunheat bears a name which has earned the confidence of millions of users of petroleum products. We're proud to sell Sunheat. You'll be pleased with its performance.

Buy SUNHEAT FURNACE OIL with confidence

CHURCH'S, INC.

107 SQUIRREL ROAD, AUBURN HEIGHTS

FE 2-0233

CLEAN-BURNING FURNACE OIL, DEPENDABLE SERVICE

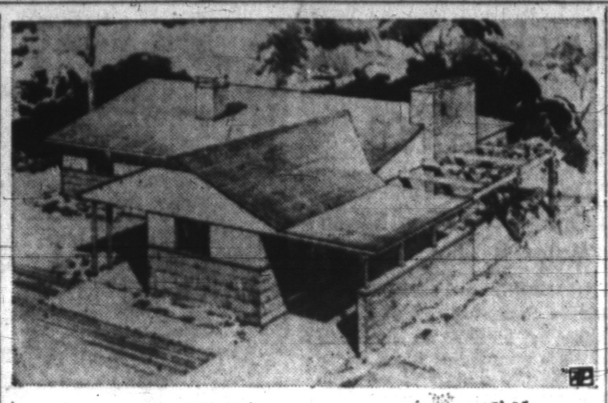

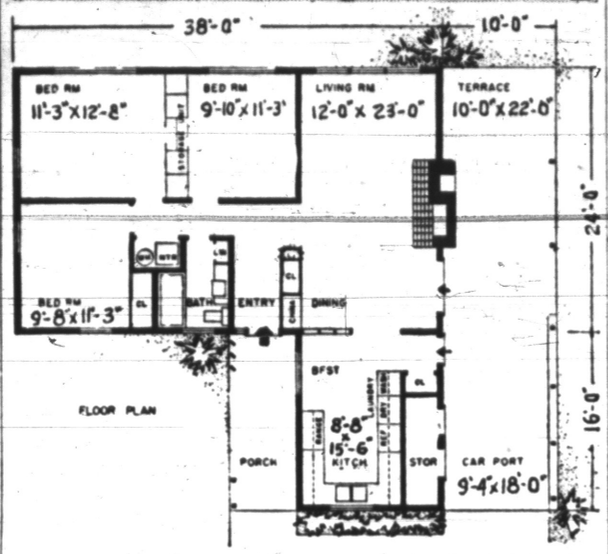

WITH OR WITHOUT BASEMENT — A modern house designed to be built either with or without a basement. Storage space adjoining kitchen provides ample room for a stairway. Terrace in back of car port has an outdoor barbecue fireplace. All closets have wardrobe type sliding doors. This is plan No. 310 by Walter T. Anicka, architect, 617 Forest St., Ann Arbor, Mich. The house covers 1,020 square feet. A minimum lot of 55 feet is recommended. Further information and blueprints available from architect.

University Home Council Gives Coolness Formula

CHAMPAIGN, Ill. (INS) — The Small Home Council of the University of Illinois has worked out an effective formula for keeping homes cool in even the hottest weather.

The council's eight-page circular, prepared by experts, sets down a number of simple rules that will increase comfort during the sweltering summer months.

The circular says heat can be kept out of the house by keeping the sun off walls, glass and the roof. Proper insulation is of the utmost importance.

Major walls and glass areas should be on the north and south. Walls and glass should be at a minimum on the east and west because it is difficult to protect such areas from the sun's rays in early morning and late afternoon.

Walls and glass can be kept cool with overhangs, trees and plantings, windows louvers or blinds, awnings, louver-type insect screens and light colors.

Light-colored Venetian blinds are 70 per cent effective in reducing heat, but only 40 per cent effective when inside the house.

Dark-colored blinds are only 15 per cent effective inside the house. A light-colored inside roller shade, fully drawn, is 55 per cent effective and a dark shade is only 20 per cent effective.

The council says the ceiling is the most important part of the house for proper insulation. The roof should be adequately vented to allow hot air to get out.

Night cooling with fans is urged because it reduces the temperature faster than by merely opening windows. When the house is cooled properly at night, it remains cooler throughout the next day.

Air conditioning is suggested where the desired comfort cannot be obtained solely by house design and ventilation.

The council suggests that before installing air conditioning a check should be made of gas and electric equipment available; water, gas and electric rates; local regulations of utility companies; local building codes and ordinances regarding water usage; and the capacity of the electrical system.

STOCK SIZES OF LUMBER ARE BOLTED TOGETHER TO MAKE A FRAME FOR PLAY EQUIPMENT PATTERN 367

Do not build this popular playground equipment unless you want your backyard to be the center of interest for the children of the neighborhood. But if you do, be sure to use a pattern and avoid the expense involved in the trial and error method. The pattern gives exact dimensions of each part with actual-size guides for cutting the angles of the end pieces. A list of all materials needed as well as assembling directions are included. There is no need to leave this piece out during the winter; just remove the bolts to store overhead in the garage. This pattern 367 is included in the Outdoor Play Equipment Packet price $1, or it may be ordered separately for 25 cents. Write to Workshop, Pontiac Press.

Prospective Homemakers

Plan Furniture Layouts for Attractiveness, Space

So you're going to be married! You're going to exchange your business or professional career for a domestic career.

Maybe you're going to combine both. If you are, this will call for a bit of strategy and ingenuity in home planning and furniture purchasing.

In any event, you will want furniture that looks well and serves well with regard to time, durability and function—furniture that gives the most value for your investment.

The manufacturer has done his part by producing furniture that is beautiful, versatile, and designed to function with the utmost ease and grace. The furniture dealer will provide the assistance of a home planning consultant. The rest is up to you.

Here are a few important considerations in planning and furnishing a home.

Keep in mind that in order to show and function to best advantage, you must contrast the balance of furniture with color, so that neither is too heavily emphasized.

Scaling, too, is important to the well decorated home. Shy away from over-sized ungainly pieces that absorb too much wall space, or take away traffic area. Each furniture piece should be chosen proportionately to the others, and to the size of the room.

Don't be afraid to contrast, within reason of course, colors and lines. This will invite unusual and interesting eye-attracters. Give each room its own color accent, or correlate the same color from room to room if you like.

Make a home comfortable traffic-wise, too. Don't creat obstacle courses within rooms and between rooms. Create pathways between rooms that are easy, direct, and step-saving.

Don't overcrowd. Conversational groupings are essential to the enjoyment of any home, but plan them so that they give an effect of spaciousness.

These are the essential guides. If you plan and buy well there is no reason why your furniture shouldn't do anything you want it to do.

Paved Terrace Is Spruced Up by Additions

You can spruce up a concrete paved terrace by adding powdered mineral-oxide pigments to the concrete mixture.

There are several ways you can go about coloring a paved terrace, but the following two are recommended for a long-lasting effect.

1. Mix 1 part cement and 1 to 1½ parts fine sand with the mineral-oxide pigment, the amount depending on the color desired.

After the concrete slab has been poured and all surface water removed, sprinkle the colorer "dust-on" mixture evenly over it. Use 125 pounds of mixture for each 100 square feet of floor area. After the water sheen has disappeared, trowel the concrete to a smooth finish.

2. Mix the mineral-oxide pigment with the concrete mix that will form the 1-inch thick topping of the terrace. A good topping consists of 1 part cement 1½ parts sand and 1½ parts gravel.

Add the necessary water—not more than 5 gallons per sack of cement. Spread the colored concrete mixture on the base slab and level off with a wood float.

After the water sheen has disappeared, finish with steel trowel, smoothing the surface carefully.

Perfects Termite-Finder

Entomologist Roy Pence of the UCLA faculty has announced the development of a compact sound detection unit which locates termites by unique noises they make. The highly sensitive device can pick up termite footsteps, clicking noises made by the insects' jaws and rhythmic tom-tom beats apparently used as a means of communication.

A Step of Beauty

—Concrete Steps—

That are available with a platform to fit your home! Not affected by frost—will not crack or chip.

Custom Railings

Tailored to fit your porch and step, including corner and flat columns.

CONCRETE STEP CO.

5380 Dixie Highway OR 3-7715

FREE ESTIMATES—We Deliver Anywhere!

To Buy or Sell Real Estate See

Bateman and Kampsen Realty Company

377 South Telegraph
FE 4-0528

KEASEY ELECTRIC

Electrical Contractor Appliance—Fixtures

Phone OR 3-2601 - OR 3-1483

4494 Dixie Highway Drayton Plains, Mich.

SEE US FIRST

FIRST For Best Price and Quick Service

Land Contracts
Real Estate
Insurance
Trust Service
Investments

Dawson & Watson

R. J. Dawson, Hugh A. Watson

11½ N. Saginaw St.
Ph. FE 2-5420, Pontiac

ONE STOP HOME REPAIR

REMODELING and BUILDING NEEDS

FHA TERMS TO SUIT YOUR BUDGET

COMPLETE LINE OF QUALITY...

GET AN EARLY START—

BUILDING MATERIALS TO . . .
ADD AN ATTIC
ADD A GARAGE

M. A. BENSON CO. INC.

Lumber • Builders Supply • Fuel

Phone FE 4-2521 549 N. SAGINAW

New-Sensational-

Blend-Air Perimeter Heat System

With Baseboard Blender!!

SEE IT NOW!

- Beautiful new registers
- Lower price because of smaller register
- Small heat ducts—3½"
- All the advantages of perimeter heat
- Can be installed in new or old homes
- The only register that blends air at the register

Actual Size of Coleman Heat Tubes 3½" Blended Warm Air

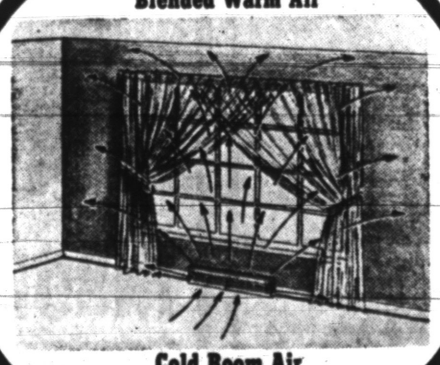

Cold Room Air Plus Hot Furnace Air Blended at the Register

Actual Size of Heat Duct—3½ In.

Coleman Blend-Air CENTRAL HEATING SYSTEM

Goodwill Automatic Heating Co.

3401 West Huron St. Corner of Elizabeth Lake Rd. FE 2-7849

8 MINUTES TO DOWNTOWN PONTIAC

Silver Lake Front Estates

Model Open on 2541 Silver Hill Road

Anderson Windows . . . Thermopane Picture Windows overlooking Silver Lake . . . 3 B. R. 2 Ceramic Baths . . . Roman brick . . . Ledgerock Corner Fireplace. Genuine Plaster . . . Fiberglas insulation . . . heated garage.

$26,500

COGEN CUSTOM BUILDERS

Silver Hill Road

Walton Blvd., Just North of Silver Lake Road

BUILDING Delivering NOW!

National Homes **"CADET"**

A Finished 2 Bedroom Home--- Ready to Move Into!

Buy Now BEFORE PRICES RISE *Only* **$350** DOWN---

No Closing Costs!

$6,050.00 Total Price
2 Bedroom "CADET"

No Mortgage Costs—Nothing Else to Pay

$40 a Month FHA

Includes Taxes, Insurance, FHA Premium, Interest and Principal

Large Lots --- Lake Privileges
Lawns Seeded and Graded
Near School --- Shopping Center
15 Minutes Drive from Pontiac
Quiet Residential Area --- No Heavy Traffic

MODEL LOCATED ON MARY SUE STREET—
WATCH FOR "OPEN" SIGNS

Open Saturday—1 A. M. to 8:30 P. M.
Sunday—1 P. M. to 8:30 P. M. Daily—5:30 P. M. to 8:30 P. M.

Oakland County's First National Home Dealer

Johnson Construction Co.

2011 Big Beaver Rd. BIRMINGHAM MI 4-0328

the WAY TO CHANGE TO GAS...

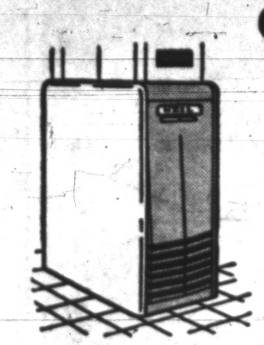

HEIL Automatic Heat

Better Heat--with Less Gas --More Dependably

HEIL Gas-Fired Units give you all that's new in heating. The sleek, compact units are whisper-quiet—and stay that way.

Better engineering and more careful construction mean more uniform heat with lower fuel bills—this winter and for years to come.

BUY HEIL NOW from

OAKLAND HEATING and AIR DUCTS CO.

4777 Dixie Hwy., Drayton Plains OR 3-2180

14x20 1½ CAR Garage

$338.00

All Materials Furnished Including 8 x 7 Steel Door

*Less Labor and Cement

FREE! PICNIC TABLE Included Free With the Purchase of a Garage

NO MONEY DOWN — UP to 3 Years to Pay

ORTONVILLE LUMBER CO.

Ortonville, Mich. Phone Ortonville 59

You Are Invited to Attend Our

OPEN HOUSE

AUGUST 8th—9th—10th

We cordially invite you to visit the Groveland Farms Nursery. OPENED TO THE PUBLIC FOR THE FIRST TIME this year. See OVER 6,000 beautiful evergreens.

DIRECTIONS:

If driving from Pontiac on Dixie Highway (US-10), turn right at the Matthews Clinic and Groveland Eye Hospital, 18 miles from Pontiac, on to the Grange Hall Road. Follow the pavement for 1500 feet. NO ADMITTANCE CHARGE.

Groveland Farms

5990 Grange Hall Road

Holly, Michigan Phone MElrose 7-3896

COOL PILLOW — Sleeping cool on a hot summer night can be accomplished, according to the New York manufacturer of this pillow. Made of non-allergic vinyl plastic, it supposedly has the right grooves, curves, lumps and bumps to fit the shape of the human head and keep it relaxed. A small amount of water put inside the inflated pillow keeps it cool.

Broker

Willis M. BREWER

Complete Real Estate Services • Listings Wanted • Buy and Sell Contracts • Will Trade Contracts for Ranch Type Homes.

Roosevelt Hotel FE 4-5181

Sand Breaks Fall

NEW HAVEN, Conn. (UP)—Two-year-old Daryl Weiss fell 25 feet from a second floor apartment window and then crawled back into the building to tell her mother about it. She escaped injury because she landed on sandy ground.

The common tongue of Egypt is the Arabic.

In 1850 world sugar production was 1,500,000 tons.

BLACKTOP PAVING

Get Our Summer Prices on Driveways, Parking Lots, etc.

FREE Estimate — TERMS

G & W ASPHALT PAVING CO.

2010 Dixie Hwy.

FE 2-2227

Key-Lock Is Safety Device

Device Shoves Keys Out of Ignition When Motor Is Shut Off

HAMMOND Ind. (INS) — A former Hammond street commissioner has invented an automobile key-lock combination which can be described by saying, 'If you don't take it with you, you can't go."

George E. St. John said he was led to his invention by a West Coast tragedy in which five teenage boys stole a car. He said the police report disclosed the motorist had left his keys in the car.

Police chased the youths in the stolen auto. There was a crash and two of the teen-agers were killed. St. John said:

"That story touched me deeply and I resolved that I would invent a lock that would make it impossible for a key to remain in unless the motor was running."

Six years and 800 dollars later, St. John, who had moved to Palmdale, Calif., finally perfected his lock. And it isn't at all complicated in concept.

The device simply pops the key out of the lock when the motor is turned off.

This "simple" spring mechanism may revolutionize the parking habits of millions of motorists and save the lives of countless youngsters who would not be tempted to take a "joy ride" in a car if the keys weren't left dangling from the ignition.

Discouraging joy riders isn't the locks only value. St. John said half a million persons lock themselves out of their cars each year and another 200,000 auto keys will be stolen this year with 70 per cent of these traceable to the dangling keys.

The 65-year-old inventor said if his lock is put into the auto as standard equipment, the added cost will not be more than a dollar on the total price of the auto.

Use of Plastics Shows Modern Fashion Trend

LOS ANGELES (INS) — Plastics, in almost unrecognizable forms, were among the highlights of new home fashion trends at the recent Furniture Market in Los Angeles.

Their use extended from liquor and burn-proof table tops closely resembling walnut to lampshades of various weaves and chairs covered in stain-resisting orlon of a rich, fur texture.

One of the more unusual uses of plastic was in transparent "see through" drawers in a Mr. and Mrs. Chest of Philippine mahogany. Each dresser was equipped with a cover to make the unit completely dust proof.

A trend toward use of more brass in decoration of wood and metal furniture among Southern California style pace-setters was apparent.

All lines of home furnishings—from latex-cushioned, zippered-in Belgian linen to cocktail tables that open to reveal bars or serving trays—were designed with an eye toward lightening chores and saving steps.

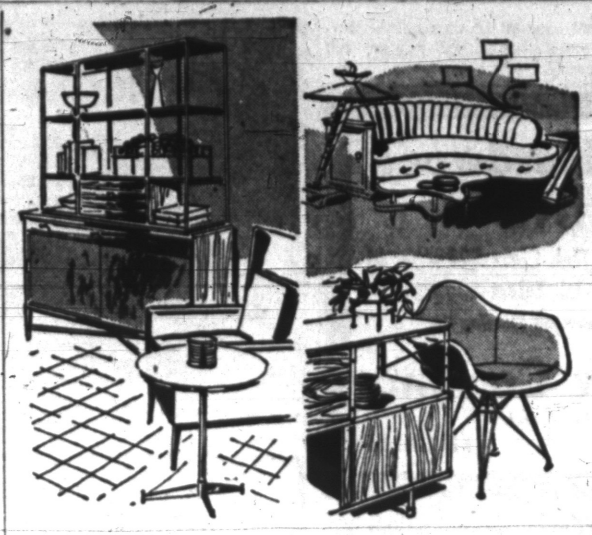

Designers Get Big Break From Contemporary Style

Which of these is modern?

Paul McCobb's furniture at left, his lean and curving arm chair, tall cabinet in walnut, brass and leather and small table in brass with a white carrar glass top?

The heavy twisted sofa, jutting floor lamp and free-er than free form table at upper right?

Or the chrome strut-skeletoned case and wire frame chair by Charles Eames below right?

* * *

Each is a different style, but all are called modern. Contemporary is the term often preferred in professional circles for the design of today, not only for that which somewhat harks back to the past but for that which does not, simply because "modern" has been used for so many things that no one is sure what it does mean to the most people.

And it has been used for so many bad design phases that its original meaning is besmirched.

Today's abundant design can't fit into one design category. It can't be said that modern is good or modern is bad, or even that modern is sensible, timely and beautiful or that it's ugly and senseless.

* * *

Of course there had to be a contemporary re-evaluation of what today's homes need which inevitably resulted in furniture that looks different from that used long ago.

This furniture that grew out of the needs of changed ways of living has had a plus ingredient furniture never had before—there have been more designers for it with unprecedented opportunities for developing their skills, and they've been able to work for more and better furniture for everyone, not merely with handmades for the few.

One by one makers of the finest traditional furniture and the most exacting antique-bound decorators have turned to the new masters of contemporary design.

* * *

There are great names today which will live, and their works and the best efforts of lesser designers of course can be called modern in the true sense of the word. Paul McCobb's furniture sketched represents this type of design.

Advanced modern is usually understood to mean the type of design which blazes trails to design futures, and Charles Eames has been a leading light in this direction. With the furniture sketched he searches for ways of making low cost furniture with maximum efficiency and strength and minimum bulk.

The remaining furniture sketched is called modern but is the least modern of the three styles. Furniture that must strain to be different and startle the eye is left behind by better ideas. When it does angle and flash for attention it may still deserve the old-fashioned word "modernistic."

Some 20,000,000 Americans are said to be doing some sort of work around the house — carpentering, painting, wallpapering, etc. On the average, it's now estimated that there is one home workshop in every fourth home in every residential block in the U.S.

Make Do

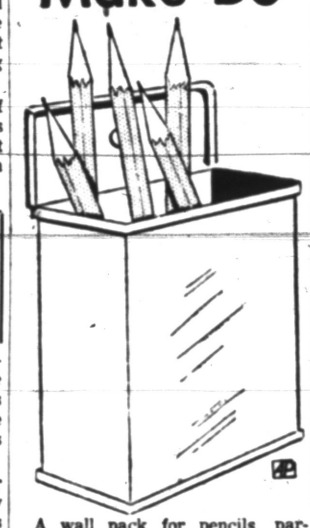

A wall pack for pencils, particularly handy near the kitchen telephone, is easily made from a small metal box for adhesive bandages. Punch a hole in the lid for hanging on the wall. To give this can a finish as slick as your refrigerator apply two coats of white shellac enamel, letting the last coat dry overnight. Then apply a coat of pure white shellac cut half and half with alcohol. When dry, apply paste wax and buff.

Even TV sets are getting the slipcover treatment these days. One company is offering a fabric "sleeve" to fit its new television receivers. The "sleeve," which fits right around the set except for the screen, comes in colors or a snappy zebra stripe pattern.

Fifty years ago plate glass windows were the mark of a rich man's home while today many homes have huge picture windows and entire window walls of plate glass.

Exclusive

RANCH HOME SITES AVAILABLE

Lone Pine Village

Style-Rite, Inc.

1090 Lone Pine Rd.

Lumber

BLDRS' SUPPLIES

SASH & DOORS

BUILDERS' HDWE.

PAINTS

DICKIE Lumber Co.

2495 Orchard Lake Rd.

Phone FE 4-3538

Ellis Builders & Supply Co.

Complete Building Service

- Garages
- Recreation Rooms
- Cement Work
- Porch Enclosures
- Siding
- Roofing
- Septic Tanks
- Bathrooms
- Alterations

2690 South Woodward

- Additions

SPECIALISTS IN MODERNIZATION

Call FE 2-2671

FIRST TIME OFFERED WITH THESE TERMS!

4 BEDROOMS

$450.00 Down (Including Lot)

$45.00 MONTH

$6,900 TOTAL PRICE

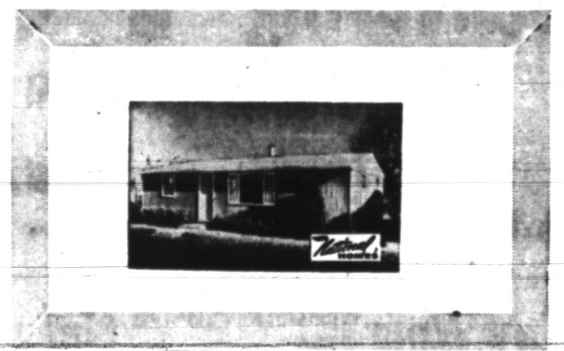

2-BEDROOM "CADETS"

$350.00 Down (Including Lot)

$40 PER MONTH INCLUDING TAXES AND INSURANCE

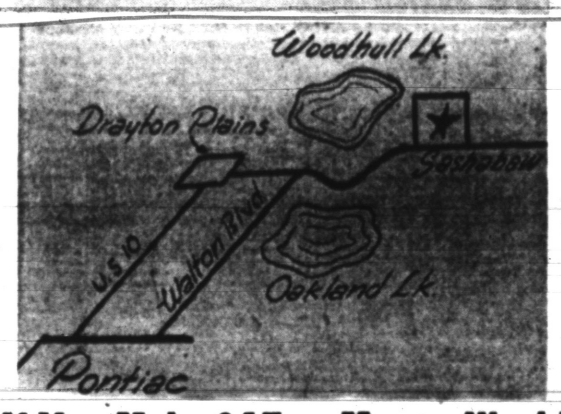

This New Home Can Be Yours . . If You Make $45 or More a Week!

SEE National Homes "CADET"

A Complete Home . . . With These Quality Features:

- Smart beamed ceilings in all rooms
- Modern kitchen, including steel sink cabinet and wall cabinets.
- Complete modern bathroom, with linen shelves.
- Newest type wall furnace (oil heat)
- Insulated-weatherstripped doors and windows—cool in summer, warm in winter.
- Automatic water heater.
- No hidden "extras"—the price we quote you is the price you pay.
- All curved streets
- All lots 100 feet or more in width.

Model Home Open for Inspection 1 P. M. to 8 P. M. Daily—Sunday 11 A. M. to 8 P. M.

FOREST HOMES, INC.

FROM PONTIAC: GO OUT DIXIE HWY. TO SASHABAW RD. (DRAYTON PLAINS) TURN RIGHT ON SASHABAW 2 MILES TO MODEL HOME, 4925 SASHABAW

Model Phone: OR 3-9375 Office: MI 6-1515

AUTHORIZED BUILDER-DEALERS FOR NATIONAL HOMES CORPORATION . . . NATION'S LARGEST PRODUCERS OF QUALITY HOMES

Do-It-Yourself and

SAVE!

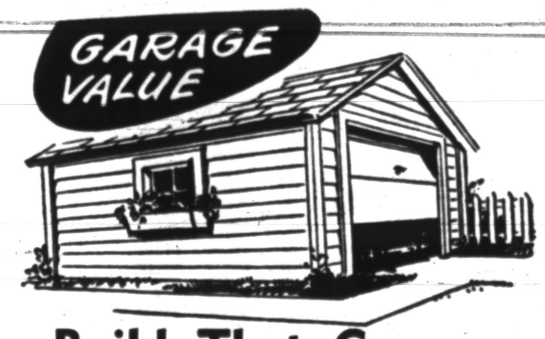

Build That Garage You've Always Wanted

Come in today and look over the scores of "Short-Cut" plans that'll enable you to do the job yourself. Just tell us what you want and we'll be happy indeed to show you just how much you'll save when you buy materials from a reputable local firm.

1½-Car Garage as Low as $379.44

Less Labor - Cement

FHA Terms --- 3 Years to Pay

DONALDSON LUMBER COMPANY

27 Orchard Lake Ave. FE 2-8381

Ray O'Neil

Realtor

COMPLETE REAL ESTATE SERVICE

75 W. Huron St. FE 5-7103

ATTENTION GAS HEATING APPLICANTS!

See the . . .

REPUBLIC!

Radiant Gas Conversion Burner

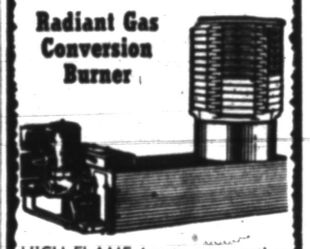

HIGH FLAME for severe weather and fast heating. LOW FLAME for mild weather and slow heating.

Call for Fres Estimate
Easy Terms Available

BRYAN J. FRENCH

Heating, Sheet Metal Contractor

351 N. Paddock St.

FE 5-6973

Prepare Your Home for Next Winter

INSULATE NOW!

ZONOLITE INSULATION

An easy-to-use insulation. Simply pour between rafters on attic floor. Fireproof, rodent-proof, damp-proof. One bag covers approximately 13 square feet, 3 inches thick.

BALSAM WOOL Standard or Double Thick

BULK ROCK WOOL

Albert B. Lowrie Lumber Co.

1409 Baldwin Ave. Phone FE 2-9104

Knowledge of Wood Uses Can Avoid Excess Lumber Expenses and Wastes

How to judge and buy lumber is a knack the do-it-yourself handyman might master if he had college degrees in forestry, engineering and architecture—plus a lot of practical experience in the use of lumber.

But cheer up. There are short cuts. One is to buy cheap grades of lumber for unimportant or inconspicuous places, such as sheathing, fences, box making and all rough work. Another is to take the advice of a reliable lumber dealer in your own community. Getting and keeping customers are uppermost rules for him.

The easiest thing to do is to tell your lumber dealer what you want lumber for and how you plan to finish it. Walk in and ask for "a board" and you have the dealer in about the same quandry as a butcher when a bride asks for a pound of meat.

For instance, if you want to put up a shelf, you really need lumber that combines stiffness with good finishing qualities—lumber that is relatively free from pitch and warp. Do you plan a natural finish — something to match natural interior trim? Then you can use ash, birch, maple, or walnut.

* * *

On the other hand, you may want what is called a high-class paint finish. Leading this list are ponderosa pine, northern or western white pine and sugar pine. Still cypress, redwood and yellow poplar will also be suitable for such a finish, although their use is more limited.

* * *

If you haven't made up your mind as to natural or paint finishes, you'll find that Douglas fir, hemlocks, western larch, southern yellow pine, spruce, white fir, basswood or chestnut will fill that bill.

This sounds pretty complicated and it is. The U. S. Department of Agriculture says grade C or better should be used for shelves to receive a high-class paint or enamel. Grade D is considered serviceable, "but may entail some waste." Shelving left unpainted or to be given only a rough paint finish calls for No. 1 or No. 2 lumber. No. 3 can be serviceable, "especially when cut into short lengths, but may entail some waste."

Isn't it simpler to ask the lumberman?

* * *

When you go into a lumber yard and ask for "a board" of a certain size, chances are you'll get ponderosa pine — and because of its workability, light color and delicate grain, you'll be lucky. According to the Western Pine Assn., "the most popular and versatile lumber in current use" is ponderosa.

* * *

To expect to use only the best grade of lumber for all purposes is about as foolish as buying porterhouse for the dog.

* * *

Knots in lumber are no serious detriment in construction usage. They merely limit you a bit. For example, a knot in the bottom edge of a beam or joist may pull loose under tension, since there is a pull on the bottom edge. But the same knot on the upper edge means nothing, because it is under compression at that point. Knots close to the end of a piece are not as serious as those in the middle. And knots near the center of a wide board are not as weakening as those at the edge.

Pitch streaks in wood do not take paint readily. So in clear grades of lumber you'll find pitch streaks strictly limited as to size.

The grain in wood is a vertical view of the growth of a tree. When you saw a tree down, you can count the rings of its annual growth. The hardest part of the wood is formed in its slow summer growth; the softest part by its faster spring growth.

Because of this, southern yellow pine is rated among the most satisfactory construction lumbers. Its longer summer growing season gives it a high density, bending strength and hardness.

If you are buying a lot of lumber, such as for a building job, it is wise to draw your plans to accommodate standard lengths. You can avoid a lot of waste from cutting on the job if you can use the lumber as it comes in multiples of 2 feet. This is why you'll see smart architects planning room widths of 9 feet, 4 inches, 11 feet, 4 inches, 13 feet, 4 inches, etc. Those widths allow for finished wall thicknesses on standard lengths of 10, 12 and 14-foot joists, respectively.

Congratulations,
Holiday FARMS

Exacting workmanship, and attention to details, plus top quality materials indeed make this a wonderful home.

HEAD BROS.
Excavating
7623 Maceday Lake Rd.
OR 3-2584

We're Proud, Indeed
of the Expertly
Constructed, Durable
ROOFING
On the Beautiful,
Economical
HOLIDAY FARMS HOMES

Visit This Fine
Waterford Township
Development This Week
. . . See for Yourself
the Outstanding
Features Offered

ALEX RAMSEY
CONSTRUCTION CO.
1311 Gavel St., Detroit — TExas 4-3445

TWO GREAT NAMES
Combined to Give
You a Dream Kitchen
at a Savings!

General Electric—

Holiday Farms

Yes, the spacious well planned kitchen of course, needed General Electric appliances with all their beauty, economy and long life to make this a dream kitchen for the wise housewife. See this kitchen today and you'll love it.

The Holiday Farms Model Is Completely Furnished Throughout by

EASY CREDIT TERMS ARRANGED — No Carrying Charge On Our Budget Plan

F.B. MELIN & Co.
25 SOUTH SAGINAW
PONTIAC'S MOST BEAUTIFUL FURNITURE STORE

VETS
As Low as $300 To MOVE IN
$55 a MONTH
New Low FHA TERMS to CIVILIANS!

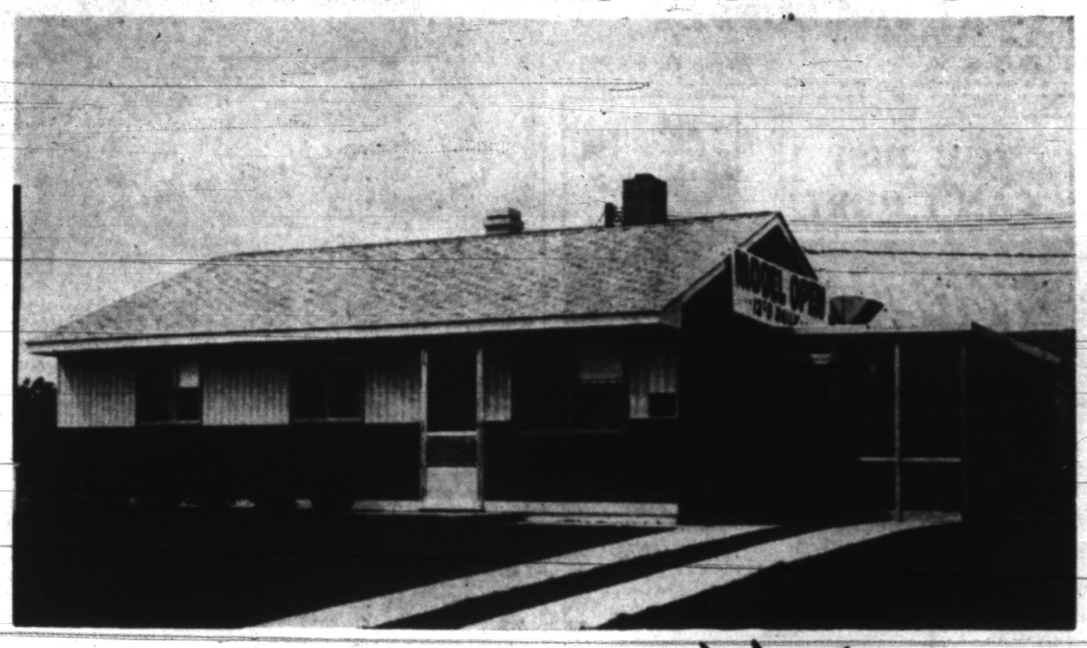

2 and 3 Bedrooms

Refreshingly NEW HOUSE DESIGN

FURNISHED MODELS
Show These Features

- ✓ Built-in Dining Table
- ✓ Special Features—A Studio 3rd Bedroom
- ✓ Closets with Floor to Ceiling Folding Doors
- ✓ Guaranteed Forced Air Delco Heating System
- ✓ Gas Automatic Hot Water Heaters
- ✓ Completely Insulated and Weather Stripped
- ✓ Paved Streets, Paid by Builder
- ✓ Large 90' by 125' Lots

Beautiful NEW HOLIDAY FARMS Subdivision

63 Sold First 18 Days

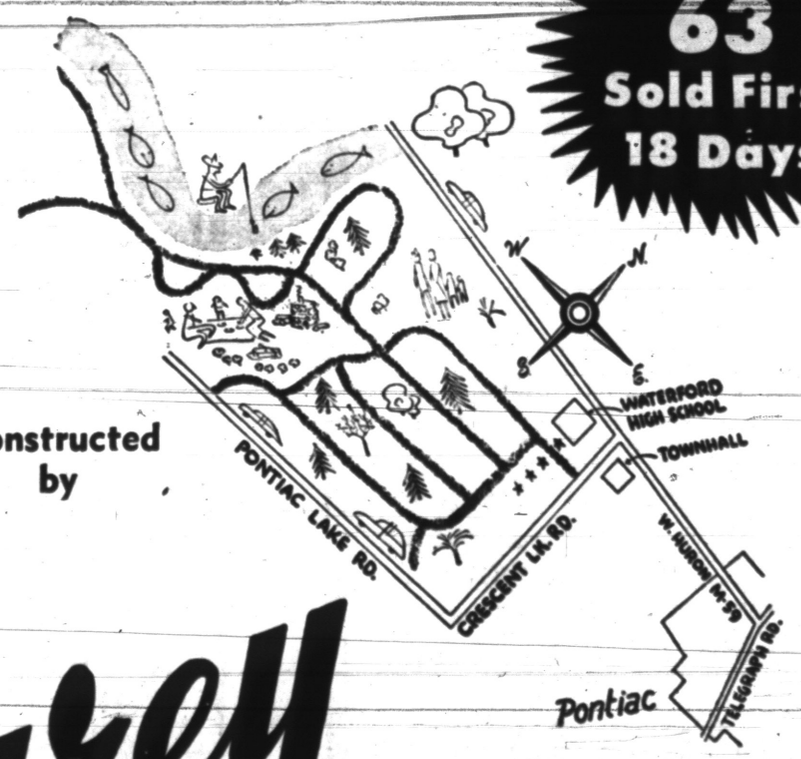

Constructed by

Carey HOMES INC.

Model Home Phone OR 3-1101

LOOK Out Below!

BACKYARD BOOBY TRAP or EFFICIENT SEPTIC TANK

It's Easy with CAMP CESSPOOL & SEPTIC TANK CLEANER

- Opens Clogged Cesspools and Septic Tanks Quickly
- Destroys Odors
- Cheaper Than Pumping
- Works Instantly
- Deep-Cleans . . Penetrates
- Dissolves Grease, Sludge, Etc.

Keep a can on hand for any emergency!

Better Safe Than Sorry!

Reg. U. S. & Can. Pat. Office

Another development by the world's largest manufacturer of sewage chemicals.

KAISER'S

COAL and SUPPLY

702 S. Paddock St. Phone FE 4-3555

YOU JUST CAN'T HURT

Valspar VARNISH

World's toughest, loveliest finish

Indoors or out . . . whether on floors, or furniture . . . or natural wood sidings on ranch type homes, front doors, outdoor furniture . . .

VALSPAR CAN TAKE IT!

Weatherproof, waterproof, even sudden 350° temperature change from dry ice to boiling water can't mar its distinctive beauty.

$2.43 Qt.

Stop in for free literature on refinishing old furniture, floors, woodwork.

KEEGO HARDWARE NO. 1

3041 Orchard Lake Rd. FE 2-3766

KEEGO HARBOR, MICH.

Your Money Goes Further WHEN YOU USE NATURAL GAS

Natural gas service is more than just a convenience, it's a bargain that helps bring easier living into your home. That's why so many people today enjoy and use economical natural gas. They can heat the home, cook the meals, have plenty of hot water, keep foods safe with efficient gas refrigeration, and dry clothes cleaner and faster . . . CHEAPER and BETTER WITH GAS. Natural gas not only saves money, it saves work and time.

Gas Serves BEST • Costs LESS

Get the Facts . . . Modern Gas Service Is Available in This Area. Before You Build, Buy or Remodel Call Consumers Power Company for Information and Service.

Pontiac Press Photo

NEW SUBDIVISION—On hand for the groundbreaking ceremonies in a new subdivision being developed by Royal Park Homes, Inc., on East Walton Boulevard one-fourth mile east of Opdyke, are these three executives. Standing, (front) is John D. Taylor, president of Royal Park Homes; seated at controls, Harry M. Steffey, assistant director, FHA, Detroit Insuring Office, and L. A. Wagner, secretary-treasurer of Royal Park. Two houses are now completed of the 40 homes planned there.

Aims at Better Housing

FHA to Launch Program for Stricter Construction

By WILLIAM KERWIN

WASHINGTON (INS)—The Federal Housing Administration is preparing to launch a new program for stricter construction rules in an effort to provide American families with better housing.

Officials say results of the operation will add space, improve wiring and plumbing equipment and allow the use of up-to-date building products and techniques in the new homes insured by the agency.

Plans for the program began to take shape shortly after Norman P. Mason became FHA commissioner a few months ago, and officials say it will get under way in the next few weeks when FHA opens a series of conferences with industry groups on the changes.

FHA's main objective is to eliminate the emergency measures taken after World War II which lowered construction standards to provide maximum housing output and relieve the nationwide housing shortage.

Over the years, FHA has from time to time raised standards but shortages of manpower and materials, aggravated by the Korean War, tended to block the sweeping revisions now contemplated.

Since the nation appears to be headed for a peacetime economy, Mason was said to feel that the raising of construction standards is "one of the important problems facing the agency."

It probably will take a year before the present study is completed, but officials emphasize that it will be a "continuing program" designed to improve constantly the supply of new homes.

One official says: "All too frequently in the past our minimum standards became the maximum for some builders. That was due largely to emergency conditions. Now we want to improve the home without adding unduly to the cost.

"We think this can be done. And, meanwhile, FHA will continue to encourage builders to provide greater value for the money."

Remove Wood From Diet

When small children chew on wood, it is often because of some diet deficiency. Parents who note any such tendency should consult their physicians. Splinters in the digestive tract are certainly not desirable. If the wood is part of exterior surface and is coated with house paint, there is also the possibility that it may contain lead.

REFRIGERATION SERVICE

All Types—All Makes

Commercial and Residential

DAY OR NIGHT SERVICE

Frigidaire Commercial Dealer

MASON REFRIGERATION

FE 2-6400

461 Elizabeth Lake Road

WANTED

Farm Acreage or Lake Property

Write Box 42, Pontiac Press

Make Do

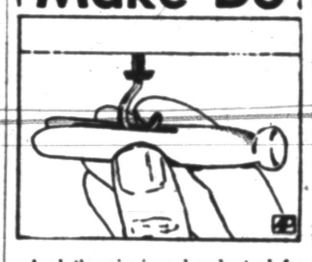

A clothespin is a handy tool for putting up cup hooks under a shelf. A home magizine suggests that this will prevent sore fingers.

SAWS FILED

All types of saws filed quickly on our precision Foley Automatic Filer. Your saws will cut faster, cleaner, truer. Old saws retoothed.

Lawnmowers SHARPENED

You'll save time and effort when your mower is sharpened on our Foley Lawn Mower Sharpener. All work guaranteed.

Keys Made While You Wait.... 25¢

Screens Repaired

All Work Guaranteed

OPEN SUNDAY

G & M CO.

N. W. Corner Walton and Opdyke

FE 5-7835

Plastics Handy for Upholstery

Fabrics Clean Easily, Cut Housewives' Work, Brighten Homes

Careful selection of materials an colors for their bedrooms can help brighten children's lives and at the same time save extra housework for mother.

Children love color and bright fabrics. Most experts agree children should be allowed to help choose the colors for their own like red and blue which many children naturally like may not be suitable for painting walls or woodwork but they should be used for upholstery and draperies.

More and more flexible material like plastics are being used for chair coverings and curtains in children's rooms because these materials require very little upkeep. Also, new fabric styles that look like tweeds, linens—even needlepoint—make it possible to blend them with any bedspread or rug materials used in the child's room.

Plastics can take more hard use and still look brighter than cloth upholstery fabrics. Also, they don't snag, stain or fade like cloth, and ink spots, shoe marks and fingerprints can easily be removed with soap and water.

Drapes or curtains made of plastic can be just as light and flexible as cloth ones, yet they can be dusted with a damp cloth or throw into the washer for cleaning. They resist fading and, of course, need no stretching or ironing.

Much of the experience furniture makers have had with plastic upholstery has been in dinette sets and hassocks where an easy cleaning, bright material is practically an absolute necessity. Housewives, themselves, have discovered that the upholtery has plenty of practical use in other rooms of the house where furniture gets hard wear. As a result, more and more firms are using flexible plastic materials to cover furniture that can be used throughout the home, indoors or out.

Replace Window Putty

It pays to inspect the putty on window sash at regular intervals. Replacing portions that show signs of separating from the glass is good economy. Not only does it forestall complete replacement, but it is good insurance against rot in wood sash and rust on metal sash. Be sure to use a priming coat on all areas that are to be reputtied. New putty requires several days drying time before painting.

Care for Stove Pipes

Stove pipes have a nasty habit of rusting out during the warm season. Best way to save them is to take 'em down, clean inside and out, coat with oil and then store in warm dry place.

GENUINE HAND-WROUGHT ORNAMENTAL IRON

Custom Made to Your Specifications

- Iron Railings
- Porch Post (Flat or Corner)
- Tables
- Flower Stands
- Chimney Letters
- Ornamental Brackets
- Decorative Hinges

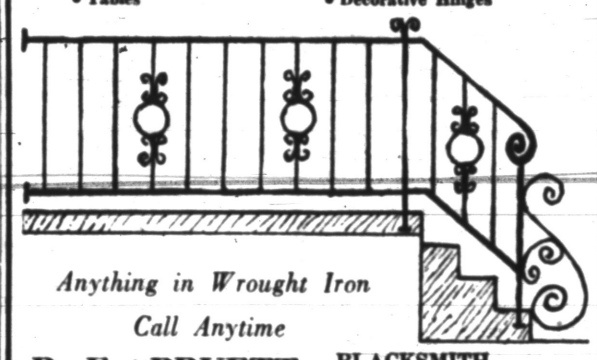

Anything in Wrought Iron

Call Anytime

R. E. PRUETT BLACKSMITH SHOP

2110 E. Walton Blvd. FE 5-9858

Free Estimates

A NEW SERVICE!

READY-MIXED CONCRETE

Call FE 5-8614

CEMENT and CINDER BLOCKS

F. G. Van Horn & Sons

199 Mechanic Street

SOFT WATER SAVINGS HELP PAY FAMILY EXPENSES —

I know from experience

Start saving now — with a BRUNER "Supreme" Water Softener

100% Automatic

Regenerates Itself While You Sleep!

Call Today!

H. H. STANTON

Plumbing-Heating Contractor

103 State St.

FE 5-1683

MULTI-LAKES REALTY

3060 S. Commerce

at REED LAKE

MArket 4-1050

SEE 4 Model Homes OPEN

'Lakeland Shores' at REED LAKE

A Residential Community . . . Designed for Lake Living

See This UNION LAKE FRONTAGE

Year 'Round Living

- Natural Fireplace
- 3 Bedrooms
- Attached Garage
- Timken Furnace
- Basement
- Wooded Lot
- Sandy Beach
- Concrete Seawall

$17,500

L. C. Terms

Acreage Parcels

MArket 4-1050

FIRST SHOWING . . .

Hammond Lake Homes

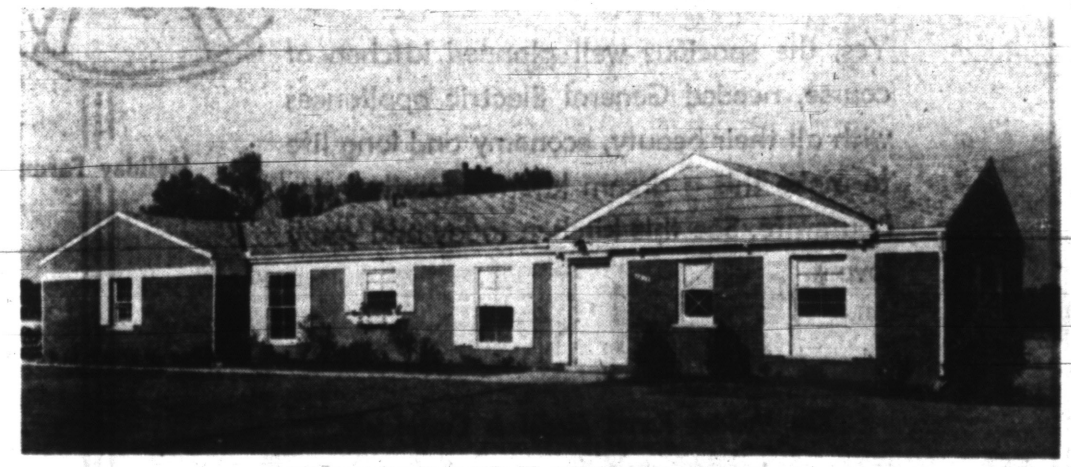

3 Bedrooms • 1½ Baths • Lake Privileges (no motorboats)

- ½ acre lot
- den and living room overlooking lake
- full brick double fireplace opening in den and living rm.
- breakfast room and dining L
- full Youngstown kitchen, Disposall, Bendix washer, dryer
- large closets
- attic storage
- aluminum foiled insulation
- oversize oil fired furnace, perimeter heat, warm floors
- 2-car attached garage
- near several schools

$20,200 Plus Mortgage Costs GI and Conventional Plan

Middlebelt and South Hammond Lake Roads

Model Open 2 P. M. to 9 P. M.

HOUSEMAN-SPITZLEY CORPORATION

4th Floor, Washington Bldg., Phone WO 3-4816 Detroit 26

Branch Office: Telegraph and Long Lake Roads, Phone: FEderal 8-1331

California ranks first in commercial fishing.

Sixteen peaks in the Great Smoky mountains top 6,000 feet.

GARAGES

Additions
Breezeways
Porches

NEW KITCHEN

FHA TERMS

BOB'S BUILDING SERVICE

Get Our Free Estimate

REMODELING
REPAIRING
RENEWING

207 W. Montcalm St.
Phone FE 4-9544

NEVER TOO OLD TO BUILD A HOME—At ages 77 and 74 respectively, Mr. and Mrs. Robert A. Powell, of Salem, Utah, are building their long-awaited dream home themselves. Not only are they building the brick house, but they designed it themselves. The new home is rising next door to the old family home where Powell was born in 1877.

Garage Plus Storage

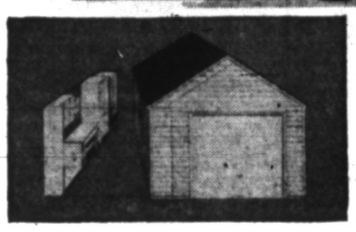

TWO EXTRA FEET GIVE STORAGE AND WORK SPACE

SOMETHING NEW has been added to the old style garage! By increasing the width, or the length (or both) two extra feet, you obtain at low cost

i. . . *shelter for your car*

ii. *valuable space for storage or work bench*

Every family needs more room. Here is an economical, practical way to obtain extra storage space.

Study the suggestions on the use of this storage space. We have others to show you. Come in and see all the designs. Blueprints and material lists are available. We will gladly help you in your planning.

Besides the storage facilities illustrated above, we have other ideas to show you. All storage facilities are interchangeable with any "Plus-Storage Garage." Come in and see them today.

Call Today!

CORWIN LUMBER CO.

117 S. Cass FE 2-8386

French Beds Now Look Like Beds

PARIS (INS) — It's now stylish in Paris for a bed to look like a bed.

Instead of disguising a bed as a sofa or divan, Parisian interior decorators are unashamedly letting beds look like themselves.

In fact, the idea is to make even couches look like beds.

The new Paris style calls for headboards, footboards and even old-fashioned bed canopies.

Antique - styled beds have elaborate headboards with silk or satin upholstery filling the carved wooden frames. The spreads are made to match the headboard upholstery

For modern - styled beds, the headboard is upholstered or trimmed with chair-caning, wicker weave, bamboo or fabric, usually framed in wood.

One such modern chair-bed has a white cane headboard, and instead of using a bedspread, covers the sleep-and-sit mattress in bright yellow linen.

Canopy beds are staging a big comeback in Paris. The French decorators match the canopy to the room style, and use everything from a striped linen "tent-roof" to elaborate period - styled swag-draped canopies.

The "tent-roof" canopy which is popular as a summer style, is usually of a bright color and edged in scallops. It is suspended above the bed on ropes from the ceiling or fixed on four metal or wooden posts.

Moisture Dangerous

The arch enemy of home owners is often not recognized by them. This silent enemy that seeks to destroy their property and ruin its appearance is moisture vapor. It is a well established fact that moisture vapor migration in houses is the direct cause of most cases of exterior paint peeling.

Paint Rust-Free Radiators

Radiators which are grease-free and rust-free may be painted with a flat wall paint of the same tint as the walls or with an enamel. The former practice of using a metallic paint is seldom followed these days because it has been established that these retard the radiation of heat. Such metallic coatings are used instead on pipes and storage tanks where it is important to keep heat in.

The Famous OCTAGON radiator is Here!

Famous KALAMAZOO

Gas and Oil Furnaces with super economy OCTAGON Radiators!

Be sure to see these amazing new furnaces that are setting new economy and home comfort records!

WILLIAM LECHNER

27 N. Cass Ave. FE 2-1821

OIL GAS

Personalize Your Kitchen

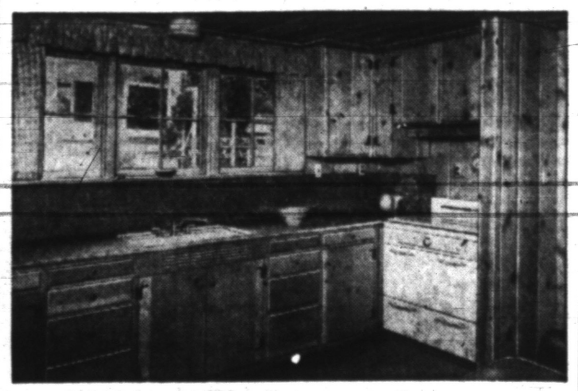

With GENUINE IDAHO WHITE PINE PANELING

Transform your kitchen with the magic wand of Idaho White Pine paneling into a domain that's yours alone . . . a modern efficient room without a trace of that assembly-line look.

You'll be the envy of your neighbors with durable, beautiful woodwork and paneling of Idaho White Pine —those happy woods that respond so easily to any finish treatment you care to apply. And they're so easy to clean, too. Soap and a damp cloth does it!

Come in today. Let us help you with cheerful advice on cost, installation and finish treatments. There's no obligation.

Financing on the A B C Plan

NO MONEY DOWN!

As Low As $500 Per Month

Maximum Loan $2,500

ABC

ROH LUMBER

3360 W. Huron FE 5-6910

CUSTOM-BUILT GARAGES

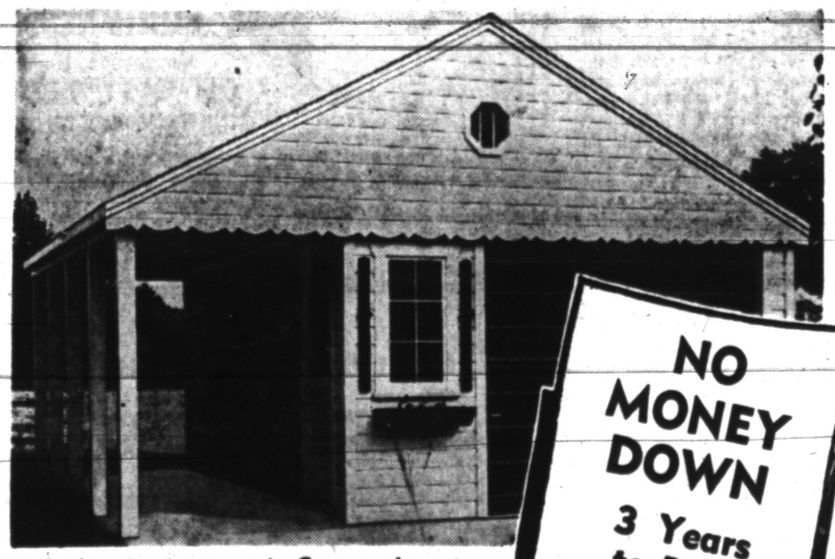

We build any size or style Garage—frame or masonry. All jobs expertly constructed of quality materials. Complete cement work.

COMPLETE BUILDING SERVICE

Attic Rooms — Porches — Additions — Recreation Rooms — Roofing and Siding — Aluminum or Wood Windows — Asphalt Paving — Driveways — Parking Areas

NO MONEY DOWN

3 Years to Pay!

Call FE 2-1211

Free Estimates

Our representative will call on you at your convenience —no obligation.

OPEN SUNDAYS 12 NOON TO 4 P. M.

G&W Construction Co.

2010 Dixie Hwy. at Kennett Rd. FE 2-1211

BURMEISTER - - - BURMEISTER - - - BURMEISTER - - - BURMEISTER

BURMEISTER'S LUMBER

TWO YARDS TO SERVE YOU

HARDWARE--PAINT--PLUMBING

Do It Yourself With Burmeister's Help!!

OUR PRICES ARE RIGHT FOR YOU TO BUY NOW!

Cash and Carry

Open Week Days 8 A. M. to 8 P. M.—Sundays 10 to 3

JUST ARRIVED

1 carload masonite and peg board
1 carload ceiling tile
2 carloads 2x4—8 to 20
3 carloads white pine
3 carloads shingles
1 carload insulation
1 car No. 1 2x6 west coast stock

SPECIAL PRICES ON ABOVE!

Burmeister's Lumber 2 Yards to Serve You

Corner of Telegraph and 9 Mile
8197 Cooley Lake Rd.

STOCK BELOW ALL NEW, BRIGHT STOCK – 1st CLASS

Gold Bond wall planking—varigated colors—special lot—only 8c ft.
Gold Bond, 12"x12", 16"x16", ceiling tile, all colors, only 8½c sq. ft.
Masonite Hard Board, Grade A, for as little as ..... 59c sheet
Masonite Peg Board, only ..... 19c ft.
2x4—8 white fir only—nice stock ..... 7c ft.
2x6—8' to 16' fir—construction grade ..... $118.00 per m
2x8—8' to 16' fir—construction grade ..... $118.00 per m
2x6—2x8—18' to 24'—construction grade ..... $130.00 per m

Just Arrived—A Real Buy!
Look what $85.00 cash will buy.
1x8 WHITE PINE
Standard Grade NOW ONLY $85.00 1,000 Sq. Ft.

Burmeister's Are Ready to Deal---Look What $99.00 Cash Will Buy!
1x12 Beautiful White Pine
Standard Grade ONLY $99.00 1,000 Sq. Ft.

They Said It Couldn't Be Done ---- But Burmeister's Are Doing It !!

1 Van Load of COLORED BATH SETS

MADE TO SELL FOR $198.50

$149.50 Complete

INCLUDES:
• Seat
• Lavatory fittings chrome
• Chrome bath tub fittings

COLORS:
• Blue • Rose
• Green • Tan
• Grey

Soil Pipe, 5 Ft. Piece $3.95

CHLORIDE for DUST DOW FLAKE

100 Lb. Bag $1.98

HURRY, ONLY 200 BAGS LEFT!

1⅜ Clear W. P. Lattice ... 2c ft.
S Felt Black ..... $2.50 roll
Sheet Rock, 4x8 .... $1.25 sheet
Picnic Table $23.95
Large Gym Sets $19.95
Reo Power Mower $79.50

Clear White Pine COMBINATION DOORS ..... from $13.95 with inserts

Clear Pine SCREEN DOORS $5.95

DON'T FORGET WE DELIVER WITHIN 70 MILES OF OUR YARD

GRADE A BIRCH DOOR, ARTCRAFT BRAND . . . from $9.95

This is a quality door, made by craftsmen.

Remember, price means nothing without quality! Try our yard once and you will always be a customer. You may buy on our easy payment plan, too!

"MAKE SURE IT'S"

Burmeister's NORTHERN LUMBER CO.

Wholesale and Retail

8197 COOLEY LAKE RD. PONTIAC, MICH.
9 Mile Rd. & Telegraph FL 1-4184
PHONE — EM 3-4171 . . EM 3-4650 . . EM 3-3996

We Deliver Within 70 Mile Radius of Our Yard

BURMEISTER - - - BURMEISTER - - - BURMEISTER - - - BURMEISTER

Far be it from us to promise any housewife she'll "love" housework. All we can do is make it easier. Especially on sinktops and kitchen tables, where she prepares food, washes dishes. PANELYTE will do it! Easier to clean, all you do is wipe with a damp cloth.

PANELYTE stays unstained by foods, liquids, grease. It ALWAYS LOOKS NEW! Best of all you can install PANELYTE in your present kitchen or new kitchen and DO-IT-YOURSELF!

Choice of Colors— PANELYTE, sq. ft. 75c

FREE DELIVERY — OPEN 'TIL 6 P. M.

WOLVERINE Lumber & Wrecking Co.

300 S. Paddock St. FE 2-9784

Open 8 A. M. to 6 P. M. Including Saturday

Fill Tube With Sand

The way to bend metal tubing such as aluminum or copper without having the tube collapse at the bend is to first fill the tube with wet sand. Tap the tube on a block of wood to compress the sand and then make the bend.

Don't Lacquer Over Paint

Do-it-yourself enthusiasts must remember they can use paint over lacquer, but that lacquer cannot be applied over paint.

TO BUY OR SELL REAL ESTATE
See
JOHN KINZLER
REALTOR & BUILDER
670 W. Huron FE 4-3525

STEEL
I BEAMS—CHANNEL
ANGLE—TEE
REINFORCING BARS

HOT ROLLED AND
COLD FINISHED BARS
ROUND—SQUARE
FLAT

HOT ROLLED SHEETS
AND PLATES

Pontiac Welding & Machine Works
54 N. Parke FE 2-4121

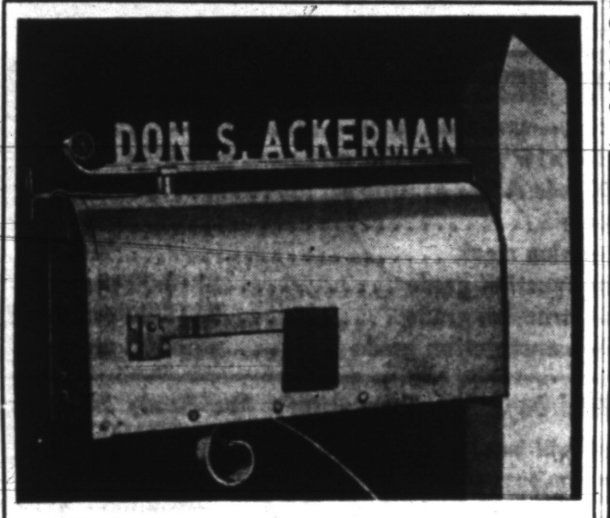

DRESS UP your mail box with your name in beautiful block letters set in a graceful mounting. All in everlasting aluminum which can *never* rust or rot. Assembled while you wait; locked into a solid, permanent unit. Ends forever ugly hand lettering and constant repainting. Inexpensive, too, and simple to install.

BRACKET.... $1.50
LETTERS..... .10
PERIODS.... .05

F. J. POOLE CO.
151 Oakland FE 4-1594

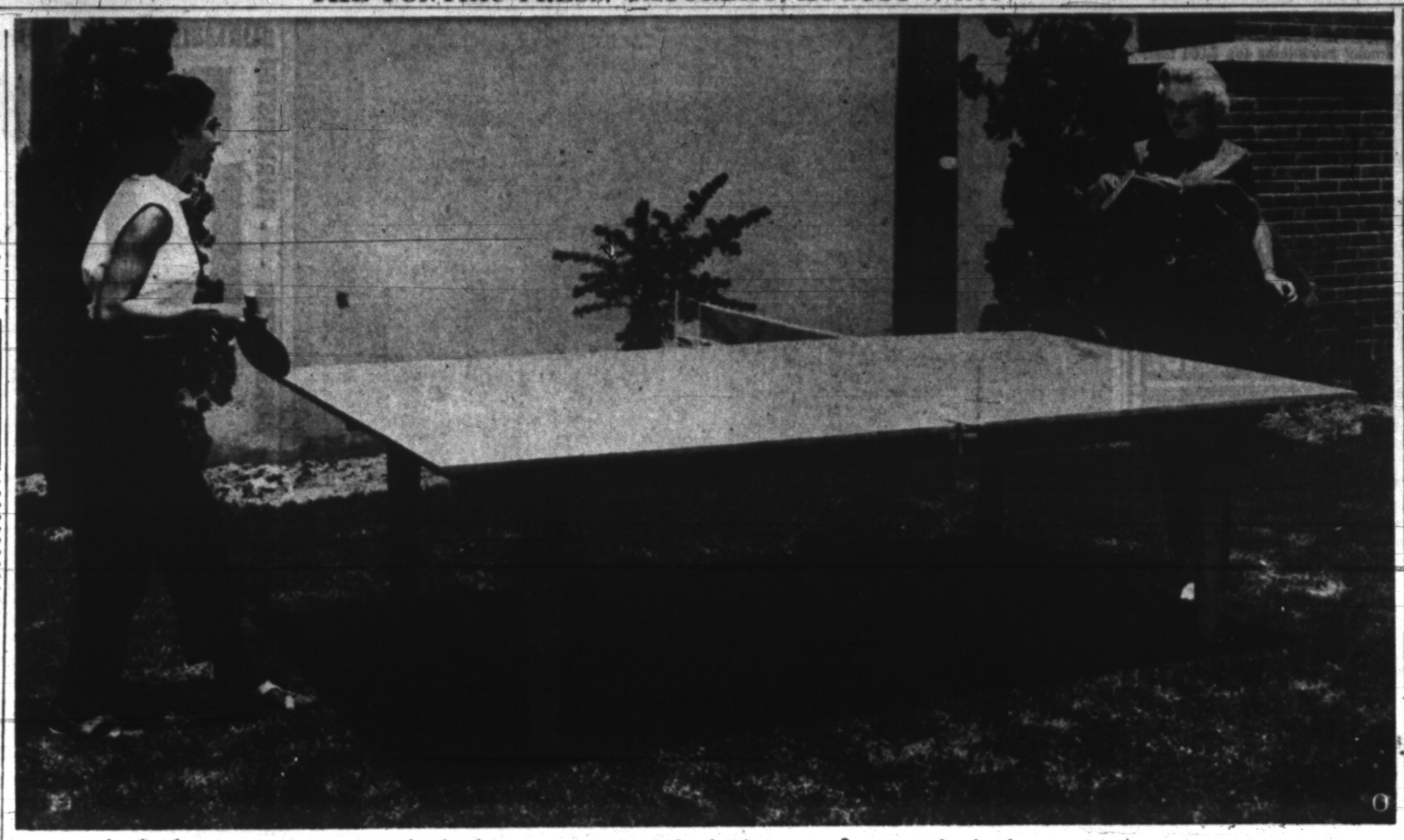

Building Ping Pong Table Utilizes Spare Time Well

By STEVE ELLINGSON

A old retired doctor stopped in yesterday and we got to talking about hobbies versus habits. This is what the old doctor had to say, "Nothing stands still—it either goes forward or backward. There is no such thing as physical laziness. Our bodies are constantly in motion. We are either employing our time in some act which is constructive—or one which might be detrimental."

He went on, "fifty years ago we hardly knew the meaning of the words spare time. Working people had hours from 8 to 6, Saturdays included; excepting those who had to work in stores, and therefore had longer hours.

"Today, with the forty-hour week and two full holidays each week, the use of spare time becomes a problem of national importance. Those two days will not be used for rest. They will be used constructively or otherwise. And, if we study the faces of those going to work on Mondays, it will be easy to determine the nature of the pastime used to employ Saturday and Sunday. Some people will approach their work eager eyed and happy to start the new week. Others will force themselves to do their jobs, their eyes plainly showing the result of a weekend of indulgence."

"Most people will take up a hobby, one which fits their tastes and aptitudes. Even those who spend their time—and money—imbiding too freely, are doing so for want of something better to do. The right hobby is the answer.

"Lots of people, after passing a certain point in life, will begin living in the past instead of the future, and the moment they start doing so, they are playing right into the hands of father time. A hobby causes one to live in the future, keeping him active mentally and physically." That's why I came to see you today," the doctor said. "I want a full size pattern for a ping pong table. I'll be busy building it and, after it's finished, will enjoy playing ping pong with the friends who come to visit me."

We fixed the doctor up with his pattern and decided that lots of you readers would also like a ping pong table similar to the one pictured here with NBC television starlets Phyllis and Connie. It's a very easy article to build from the full size pattern. And that isn't all, the table is made without even one nail. It all fits together with notches which are sawed in the plywood. It can be put together or taken apart for storage in less than five minutes.

The table has many uses other than for playing ping pong. At Christmas time it's a dandy place for Junior's electric train. In the laundry it's handy for laying out your finished ironing. It also serves as a large picnic table. As always, this pattern is designed to be used by inexperienced amateurs who do not have an elaborate set of tools.

To make the table you merely trace the full size pattern on wood, then saw it out and finally put it together. A list of required materials is printed on each pattern.

To obtain the full size ping pong table pattern No. 123 send 75 cents in coin to Steve Ellingson, The Pontiac Press, Van Nuys, California.

Come In . . . Try It Now

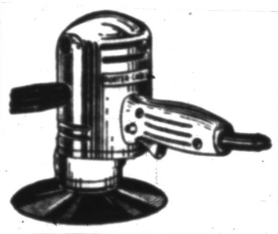

Porter Cable Guild Combo Tool

does hundreds of useful around - the - house jobs quickly, easily, perfectly.

Keego Hardware Warehouse Co.

Summer Hours:
Mon., Thurs., Fri.....8 to 8
Tues., Wed., Sat.....8 to 6
FE 2-6506
20 Osmun St.

Storage Walls Hold TV Sets, Clear Floors

Disposal of a bulky television set, which frequently raises a major decorating problem in the home, can be handled easily by making space for the bulky equipment in a storage wall.

These popular money-and-space savers, frequently used as room dividers, or extending along windowless walls to the full width or length of a room, may include several open or closed units with space for practically any type or quantity of articles.

Their flexibility is almost limitless and they can be moved with minimum effort from room to room or even to another house.

Storage walls designed to meet the storage space problems of every family, particularly one whose members have several hobbies, can be constructed easily at low cost with standard size plywood panels.

This material is strong enough to permit compartments up to four feet wide without intermediate bracing of the back panel, due to the warp resistance of plywood. It can be left in its natural smooth finish or painted.

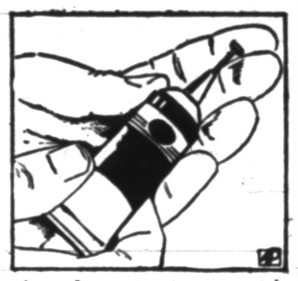

A good way to stop up a tube of glue or other adhesive is to use a nail for a plug. Glue will harden around the nail, but the nail is easily removed.

The use of farm fertilizers is believed to result in a crop increase each year of 25 or more per cent.

BE SURE
YOU GET PROVEN PERFORMANCE
IN YOUR NEW *GAS-FIRED*
WINTER AIR CONDITIONER

FINE GAS HEATING EQUIPMENT SHOULD BE SKILLFULLY INSTALLED

AGA APPROVED

For more than 30 years, Janitrol Gas Heating has led the field . . . in advanced design . . . construction features, and proven dependability in thousands and thousands of installations.
To assure your complete satisfaction, only fully trained gas heating experts are authorized to install Janitrol equipment.

Remember it is essential that installation work measures up to high factory standards.

Janitrol
• WINTER AIR CONDITIONERS • CONVERSION BURNERS • GRAVITY FURNACES • BOILERS

Free Estimate

OTTO A. TRZOS CO.
3101 Orchard Lake Rd., Keego Harbor
FE 2-0278

ONLY FACTORY QUALIFIED GAS SPECIALISTS INSTALL JANITROLS

Garages, Repair Jobs Top List

City Issues 25 Building Permits During Week; Costs Total $30,606

Repair jobs and garage erections took priority this week in building permits issued by the Pontiac City Building Department.

Totaling $30,606, there were 25 permits granted for the following purposes:

Watershed, 151 Oakland, The F. J. Poole Co., $3,000.
Garage, 146 W. Longfellow, Mary J. Schaad, $750.
Garage and breeseway, 290 Dick, Lehr B. Miller, $1,700.
Porch, 16 Navajo, Joseph H. Byers, $700.
Garage, 201 W. Ypsilanti, Mrs. James Parker, $750.
Loading platform, Jig Bushing Co., 454 N. Cass, $800.
Addition, 49 Adelaide, G. and W. Const., $1,885.
Gas tank underground, 256 Norton, Borden Creamery, $1,900.
Garage, 39 James, Willis B. Sheffield, $800.
Remodel, 675 Fourth, LaVerne G. Cox, $500.
Home, 61 E. Brooklyn, Howard A. Frost, $7,500.
Repair fire damage, 93 Murphy Bahlke Roofing Co., $4,000.
Addition, 221 N. Pike, Catherine M. Dorn, $3,000.
Move home, 107 Mariva, Russel Marlon, $1,000.
Move garage, 100 Illinois, Charles Welden, $800.

First explosive powder mill in America was opened in 1802.

IN THE HOME WORKSHOP

with DAVID WYETH SPEARS

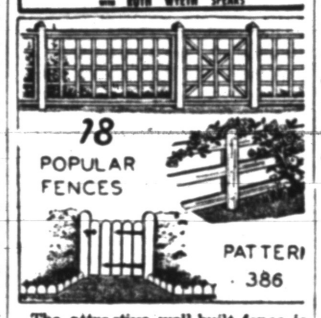

The attractive well-built fence is growing in popularity as a feature of the modern home. Just as we all want our house to differ from the others in the neighborhood, so do we like to have an individual style of fence.

The patern sketched above contains eighteen different styles with gates to match. They not only vary in design but also in cost of material and labor.

Send for the pattern and select the fence and gate that harmonizes with your home and its surroundings. Cutting diagrams are given on the pattern for each design with directions for erecting. Ask for pattern 386 and enclose 25c.

There are five other projects the week-end builder can make in the Homestead Improvement Packet which will be mailed for $1 additional.

Write to Workshop, Pontiac Press.

Remodel Before Selling

If you're going to sell your house a little remodeling won't hurt. Concentrate on those areas a prospective buyer looks at hardest and longest — the kitchen and bathroom. Are floors, splash-areas and countertops tiled? Could the storage be improved? How's the plumbing? A follow-through on these questions will enhance any home's value.

Zebra Boards Used

Zebra boards, panels of black and white diagonal stripes, are used by glass researchers to test mirrors made from new twin-ground polished plate glass. The mirror, at an angle to the zebra board, is examined by precision instruments to assure high quality.

Modernize Your Home for Real Winter Comfort WITH

TORIDHEET AUTOMATIC HEATING

For free heating survey and estimate call

AUTOMATIC HEATING CO.
17 Orchard Lake Ave.
Phone FE 2-9124

Take Inventory if Rooms Always Appear Cluttered

If the bedrooms always seem cluttered, even when everything's in place, it's time to take inventory.

Is there an assortment of small storage chests instead of one or two large ones? Too many little knickknacks? Toiletries scattered over the dresser-top?

The simpler the bedroom furnishings, the more restful the room will be. Here are two good ideas for built-in storage that is handy—yet completely out of sight.

A chest of drawers built into a wardrobe closet stores clothes right where they're needed. When the closet doors are closed, wall and floorspace are clear.

HIGHFIELD ELECTRIC
FE 5-9393
COMMERCIAL — INDUSTRIAL
Res. Phone FE 4-7664

BUILDERS' SUPPLIES
Tennessee Ledge Rock
Briar Hill Stone
Belden Face Brick
Common Brick
•
Metal Culverts
Concrete Culverts
Glass Block
Hot Lime
•
Outdoor Fireplaces
Heatalators
Fireplaces
•
Area Walls
Calcium Chloride
Silica Sand
Cement and Mortar
•
Slip Seal Sewer Pipe
Drain Tile
•
SIBLEY COAL & SUPPLY CO.
140 North Cass Ave.
FE 5-8163

SAVE NOW! CONVERT TO GAS

SAFE! CLEAN! COMFORTABLE!
In all weather and saves money on heating costs! Call us for the low cost to convert your heating plant to convenient automatic TORIDHEET GAS HEAT!

TORIDHEET Conversion Units
ON EASY TERMS
No Money Down

DOMESTIC HEATING CO.
671 Orchard Lake Ave. Phone FE 2-3639

Do You Want Quality Floor Covering?
—Just Visit Us—
Compare Our Quality!
Compare Our Prices!
Custom-made Venetian Blinds and Window Shades Reasonably Priced
PONTIAC FLOOR COVERINGS
L. R. TAYLOR, Owner
379 Orchrad Lake Avenue. FE 2-2353

GIGANTIC SALE!!
NO GIMMICKS! AS ADVERTISED!
Aluminum Combination Door
AMAZING FACTS

1. Extruded Aluminum Construction (63ST-5)
2. Embossed Aluminum Kick Panels
3. Lights of Glass (Glass Set in Rubber)
4. Screen Inserts (Aluminum Mesh)
5. Heavy Aluminum Castings (Reinforced Corners—Rugged Construction)
6. Heavy Door Jambs (Square Frames for Better Installation
7. Pneumatic Door Closer with Built-In Shock Absorber
8. Cyclone Chain to Absorb Heavy Wind Shock
9. Stainless Steel Hinges
10. Trouble Free Latch

$49.50 Installed

COMPLETE LINE OF COMBINATION WINDOWS

MIDWEST SUPPLY CO.
9 N. Telegraph Phone FE 4-2575 EVES. & SUN. FE 5-7433

Plan Psychiatric Aid Association

Pontiac Group Invites Nurses in This Area to Attend Meeting

The Psychiatric Aid Assn. of Pontiac State Hospital is sponsoring a move to form a state psychiatric aid group to promote better patient care.

The local association is inviting attendent nurses from all Michigan mental institutions to an organizational meeting Aug. 17 at 7:30 p.m. in the hospital auditorium here, according to Robert Larson, president of the Pontiac group.

"The proposed organization would be called the Psychiatric Attendant Nurse Assn. of Michigan," said Larson, "and a chief aim would be to promote welfare of patients through an improved training program for attendents."

Other medical groups including the Michigan League of Nurses and the Michigan Hospital Assn. are being consulted on the plan, Larson stated.

The state has been organized in two sections, said Larson, with Donald Royal of Northville State Hospital as general chairman for the southern region.

Chairman of the constitution and by-laws committee is Mrs. Nellie Young of Pontiac State. Publicity chairman is Mrs. Betty Sobol of Northville State.

County Vote Canvass to End Next Week

Oakland County's three-member Board of Canvassers is rapidly completing an official tally of the votes cast in Tuesday's primary election.

Certification of candidates is expected to be completed by next Friday. Checking of the official tally sheets from each precinct is being conducted in a Probate Court anteroom in the County Courthouse.

Watch Your Paint Job

KINGSTON, R. I. (UP)—Here's a tip for small craft owners from Edison I. Shock, associate professor of mechanical engineering at University of Rhode Island:

"While boats should be painted every year, they shouldn't carry more than four coats of paint at a time. Paint is what you take off a boat."

Seven Million Will Share in Dividend Tax Reduction

(Note: This is the fifth of a series of articles explaining how the new tax revision bill affects individuals.)

By CHARLES F. BARRETT

WASHINGTON (AP) — More than seven million corporation stockholders will share in the most controversial tax cut in all the 1,000 pages of the new tax revision bill.

After talking about it for years, Congress finally has restored a special tax benefit on dividends. It will reduce revenues an estimated 204 million dollars the first year, up to 363 millions in later years.

* * *

Dividend income received special treatment under tax laws until 1936, when Democrats struck it out in the heydey of the "New Deal." The new tax cut is a symbol of the return to power of Republican tax philosophy.

It is far less than recommended by the Eisenhower administration, but it is still substantial and it reestablishes the principle.

* * *

The tax cut is two-edged:

First, you pay no taxes on the first $50 of dividends received each year. You can automatically exclude this $50 from your income for tax purposes.

Second, you get a "tax credit"—a further direct tax cut—of 4 per cent of your remaining dividend income.

The timing is important this year. The $50 deduction applies to dividends dated last Jan. 1 or thereafter. The 4 per cent credit applies only to dividends received after last Saturday—July 31.

* * *

There is a limit to the amount you can claim under the 4 per cent dividend tax credit.

On your 1954 tax return, due next April 15, you can't claim dividend credit totaling more than 2 per cent of your "taxable" income, which is your income after all deductions and exemptions—the final figure on which the tax rate is applied.

In future years, you can't claim a dividend tax credit of more than 4 per cent of your taxable income.

So if most or all your income is from dividends, you probably won't be able to get the full 4 per cent credit.

And you can't get any tax cut on dividends received from mutual savings banks or building and loan associations, life insurance companies, foreign corporations, nonprofit cooperatives, or mutual insurance companies. These firms already are either tax-free, or not taxed as heavily as most corporations.

* * *

If a husband and wife both have dividend income, and they file a joint return, they can deduct dividends received by each of them up to $50, for a total deduction of $100. But if the wife receives $35 in dividends and the husband $65, they can deduct only $85—the $50 maximum for the husband and the $35 for the wife.

Here are examples of how all this ads up on tax returns:

Say you have a family of four with $9,500 regular income and $1,000 income from dividends—a total of $10,500.

Both husband and wife have more than $50 in dividends, so first you subtract the $100 dividend exclusion, leaving $10,400 in income.

Then you subtract your $2,400 in personal exemptions and the standard personal deduction of $1,000, leaving taxable income of $9,700.

Your regular tax rate would run to a tax bill of $1,460. But now you take 4 per cent of the $900 in dividends left after your exclusion. This is $36, which is subtracted from $1,460 to leave a final tax payment of $1,424.

The dividend provision saved you $58 — $22 on your $100 exclusion, and $36 on your 4 per cent cent credit.

The admiistration argues all this will encourage public investment in stocks, and that this will help business expand and create more and better jobs for everybody.

Opponents argue 80 per cent of the dividend tax cut, or 290 million dollars, will go to only sixtenths of 1 per cent of American families. They say this is an unjustified special benefit to wealthy persons.

What? What's He Say?

WORCESTER, Mass. (UP) — Plastic ear muffs that will muffle the most deafening noises have been developed by a Worcester firm. They're designed for use in hangars or on decks of carriers where jets are roaring, or in industrial plants where the noise is loud and continuous.

SIDE GLANCES by Galbraith

"You've raved for years about buying a chicken farm—and you won't even feed this canary I got you for your birthday!"

FRECKLES AND HIS FRIENDS by Merrill Blosser

BOOTS AND HER BUDDIES by Edgar Martin

DONALD DUCK by Walt Disney

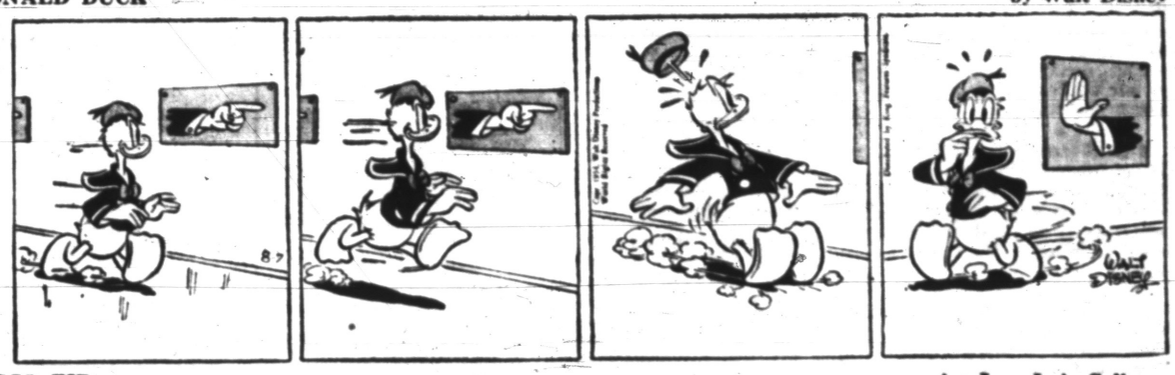

CISCO KID by Jose Luis Salinas

SPUR LINE

NANCY by Ernie Bushmiller

CAPTAIN EASY by Leslie Turner

ALLEY OOP by T. V. Hamlin

THE BERRYS by Carl Grubert

DIXIE DUGAN by McEvoy and Strieber

OUT OUR WAY

"Stop complaining, Daddy. A little rain never hurt anyone!"

BOARDING HOUSE

GRANDMA by Charles Kuhn

All Hydramatic

GMC Delivering Fleet of 72 Highway Tractors

The purchase by Cooper-Jarrett, Inc., of Chicago, of 72 GMC highway tractors equipped with the twin hydramatic transmission was announced today by R. C. Woodhouse, general truck sales manager of the GMC Truck and Coach Division.

The first five highway tractors of the huge new hydramatic fleet have just been delivered to the company, which hauls general merchandise on routes between Chicago and New York.

Cooper-Jarrett is the first large trucking concern to place the new GMC units, cab-over-engine models with 4-cylinder GM diesel engines, into service on a major scale.

It is the first time a fleet of heavy - duty tractors equipped with an automatic transmission ever has been used on American highways. They are rated at 60,000 pounds gross combination weight.

"We are justifiably proud to have a top-ranking truck operator like Cooper-Jarrett be the first to recognize what the new GMC twin hydramatic will mean for driving safety and operating economy," Woodhouse said.

"The decrease of driver fatigue and the saving of time through the faster automatic shifting will mean a more efficient shipment of goods over the highway for both shippers and operators alike."

In officially taking over the first new units, Guy D. Cooper, executive vice president of Cooper-Jarrett, said that in his opinion, trucks with automatic transmissions would soon make obsolete the ones with regular transmissions.

"With the faster shifting going away from stop lights and up hills, we figure we can cut three hours off our Chicago to New York schedules," Cooper said. "While we will remain within the same top legal speeds adhered to in the past, our average speed will be higher because of the time saved with the automatic shift."

Cooper said the safety factors on the new equipment were extremely important. Not only the decrease in driver fatigue, but additional braking power down hill through a device in the hydramatic transmission which holds it in gear, will help safer driving, he said.

As an example of how much gear-shifting a truck driver has to to, it was found that on one 300-mile stretch of highway a driver was compelled to execute 600 shift sequences averaging as many as 8 to 13 individual shifts per sequence.

The new "twin hydramatic" GMC, introduced recently, combines two truck hydramatic transmissions into one unit. They are mounted one over the other and governed to shift alternately with each other, through seven forward speeds and one reverse. Both units are geare dtogether at the rear, driving a single output shaft connecting with a three-speed reduction unit.

This combination of hydramatic and reduction unit provides automatically the gear shifting required under varying conditions throughout three separate ranges-creeper, low and direct.

"Twin hydramatic" assures a perfect gear ratio, continually for maximum engine performance both on straightaway and climbing hills. Thus it eliminates engine "lugging" and shock-loading of the drive line which involves costly maintenance and repairs.

Kills Policeman, Wounds Chief

Korean War Prisoner Shoots Up Town After Losing Sheriff Vote

LEXINGTON, Tenn. (AP)—A former Korean prisoner of war, his dream of being sheriff shattered, sat quietly in a cell today awaiting trial on a charge of murder.

* * *

James A. Cogburn, 33, a disappointed candidate who started shooting after the vote went against him, was trapped by a massive posse near here yesterday.

His brother, 31-year-old Roy, wounded by two state highway patrolmen during the manhunt, was in fair condition at a hospital in nearby Jackson, Tenn.

* * *

A third man, James Chadwick, 35, of Knoxville, Tenn., surrendered meekly. He caught a ride with Cogburn while hitchhiking some weeks ago and stayed on when promised a job as deputy sheriff.

* * *

The manhunt was ordered after a wild gunfight in which Lexington Patrolman Arthur Gurley, 50, was killed and Police Chief Clovis Stanfill critically wounded.

The early-morning battle occurred in front of the courthouse—where election officials were tallying the vote which showed James Cogburn running a poor third in the Henderson County sheriff's race.

* * *

Cogburn, after his capture, told officers the violence exploded over "dishonest politics."

* * *

Police officers said James Cogburn had been acting "peculiar" ever since he was released from a Korean prison camp to find that his wife, believing him dead, had remarried.

She later divorced Cogburn and remarried her "extra" husband.

News in Brief

James A. Jones, 43, of 464 Auburn Ave. pleaded innocent to driving an automobile with a revoked operator's license Thursday when he appeared before Pontiac Judge Cecil McCallum. He was freed on a $50 bond to appear for trial Aug. 26.

Olaf Solwolb of 306 Oak St., Auburn Heights, told Oakland County sheriff's deputies yesterday that someone broke into his home Thursday night and took $3.50 in pennies from a glass jar.

John Camp of 104 Marquette St., who rents a small garage from Beechum's Service Station at 4795 Dixie Hwy., Drayton Plains, told Oakland County sheriff's deputies yesterday that someone broke into the garage and took $125 worth of tools and auto parts.

If your friend's in jail and needs bail. Ph. FE 5-5201. C. A. Mitchell.

Recently-Named Assistant Will Speak at Service

DRAYTON PLAINS—The recently named assistant to the pastor of the Community United Presbyterian Church, Harvey Beach, will preach at the 11 a.m. worship service Sunday.

Mr. Beach is a student at Pittsburgh Xenia Seminary and is a graduate of Clarkston High School and Sterling College, Sterling, Kansas.

He will return to the seminary to complete his theological training after serving a year as assistant to the Rev. W. J. Teeuwissen here.

He is the son of Mrs. Ora Beach Sr. of Walton boulevard.

County Deaths

Mrs. Willis McArthur

ROYAL OAK—Service for Mrs. Willis (Elizabeth) McArthur, 67, of 103 Williams St., will be held at 1:30 p.m. Tuesday from the Donelson - Johns Funeral Home, with burial in Perry Mount Park Cemetery. Mrs. McArthur died at Mio today.

Surviving are a daughter, Mrs. Patrick W. Flood of Pontiac; two brothers, Arthur Blinke of Royal Oak and Bert Blinke of Caro, a sister, Mrs. Mamie Baker of Caro, and four grandchildren.

"I" Bet You $10,000 Against $7.50 That You Won't Be Killed While You're on Vacation!

Insurance—Real Estate

James A. TAYLOR, Agency
100 Oakland Avenue
FE 4-2544

Business Briefs

Kenneth N. Scott, production manager of the Wilmington, Del., plant of the General Motors Assembly Division since December, 1952, has been named manager of the B-O-P plant in Arlington, Tex., it was announced today by James L. Conlon, general manager of the division. The appointment is effective immediately.

The volume of July trading at the Detroit Stock Exchange was 447,589 shares having a dollar value of $10,305,868.26. This compared with a June volume of 378,456 shares worth $8,628,168.44. The 10 most active stocks traded were Toledo Edison Co., 33,454 shares; Packard Motor, 31,084; Detroit Edison, 30,957; General Motors, 16,177; Peninsular Metal Products, 13,877; Greyhound, 11,207; Burroughs, 8,593; Jones & Laughlin Steel, 7,492; U.S. Steel, 7,449; and Radio Corp., 7,416.

Mrs. Carpenter Heads Gingellville MOMS 33

GINGELLVILLE — Mrs. Lewis Carpenter was elected president of MOMS Unit 33 during a meeting held Thursday at the Henry Bayer residence.

Mrs. Felix Mayo and Mrs. Charles Jacobsen were endorsed as recording secretary and chaplain, respectively, to serve on the state board.

Delegates to the state convention, scheduled in October in Detroit, were also chosen at the meeting. Mrs. Charles Jacobsen and Mrs. Vincent Vaverek were named delegates, with Mrs. Fred Schram and Mrs. Arthur Burgess serving as alternates.

Guest Will Speak

METAMORA—Guest speaker at the Pilgrim Congregational Church Sunday will be Larry Jackson of Houghton. Metamora's regular pastor, the Rev. Charles Robbins will be speaking in Port Huron.

Death Notices

BEST, AUG. 5, 1954, ELLERY S., 20805 Stephenson Hwy., Hazel Park, Mich., age 66; beloved husband of Mrs. Mabel E. Best; beloved son of Mrs. Mary Ann Best; dear father of Everett J. and Miss Ethelyn Best, Mrs. George O'Connor; dear brother of Henry Best. Funeral service will be held Monday, Aug. 9, at 2 p.m. at the Voorhees-Siple Chapel with Rev. Edward D. Auchard officiating. Interment in Oakland Hills Memorial Gardens. Mr. Best will lie in state at the Voorhees-Siple Funeral Home.

HOVSEPIAN, AUG. 6, 1954, VARTos., 81 Auburn Ave., age 81; beloved brother of John Hovsepian, Harry Hovsepian and Mrs. Zartar Kasparian. Funeral service will be held Monday, Aug. 9, at 1:30 p.m. from the Sparks-Griffin Chapel. Interment at Oak Hill Cemetery. Funeral arrangements by the Sparks-Griffin Funeral Home.

McARTHUR, AUG. 7, 1954, MRS. ELIZABETH, 103 Williams St., Royal Oak, Mich., age 67; beloved mother of Mrs. Patrick W. Flood; dear sister of Arthur Blinke, Bert Blinke and Mrs. Mamie Baker. Funeral will be held Tuesday, Aug. 10, at 1:30 p.m. from the Donelson-Johns Funeral Home. Interment at Perry Mount Park Cemetery.

MCLAUGHLIN, AUGUST 5, 1954, Mrs. Eleanor, 1067 Canterbury Rd., age 41; beloved wife of John E. McLaughlin; dear daughter of Mrs. Marian Gates; dear mother of A 2/C Ronald Priebe and Mrs. Donald Giordano; dear sister of Mrs. Howard Finch and George Priebe. Funeral will be held Monday, Aug. 9, at 10 a.m. from St. Vincent DePaul Church. Interment at Mount Hope Cemetery. Mrs. McLaughlin is at the Donelson-Johns Funeral Home where a recitation of the Rosary will be held on Sunday, Aug. 8, at 8:30 p.m. Funeral arrangements by the Donelson-Johns Funeral Home.

SHORT, AUG. 6, 1954, LESLIE E., 350 W. Silverbell Rd., Route 1, Pontiac, age 48; beloved husband of Mrs. Christine Short; dear father of Lyle Short, Robert and S 2/c Donald Short; dear son of Emmet Short and Mrs. George Williams; dear brother of Mrs. Jack Gotfredsen, Mrs. Louella Ream and Mrs. Henry James. Funeral will be held Monday, Aug. 9, at the Donelson-Johns Funeral Home at 3:30 p.m. with Rev. Paul R. Havens officiating. Interment at White Chapel Cemetery.

Card of Thanks 1

IN GRATEFUL APPRECIATION for the kindness and sympathy shown us during our recent bereavement, the family of the late Hazel Fraizer wishes to publicly thank all whose messages, cards, flowers and offers of assistance helped to lighten our sorrow. William Fraizer and Family.

MR. & MRS. ROBERT SINGLETON wish to express their appreciation to everyone who was so wonderful.

In Memoriam 2

IN LOVING MEMORY OF OUR son Jerry Ebey, who died 6 years ago August 10, 1948.
Away in the beautiful hills of God,
By the valley of rest so fair,
Sometime some day, we know not when,
We will meet our loved one there.
Sadly missed by Mother and Daddy.

Flowers 3

SCHAFER'S FLOWERS
123 AUBURN FE 2-3173

Funeral Directors 4

Donelson-Johns
FUNERAL HOME
"DESIGNED FOR FUNERALS"

Voorhees-Siple
FUNERAL HOME
Ambulance Service. Plane or Motor
FE 2-8378

BOX REPLIES

At 10 a.m. today there were replies at the Press office in the following boxes:

2, 3, 6, 9, 15, 16, 18, 26, 28, 29, 31, 34, 51, 55, 61, 64, 72, 73, 78, 80, 82, 83, 87, 108, 109.

The Pontiac Press FOR WANT ADS
DIAL FE 2-8181
From 8 a.m. to 5 p.m.

All errors should be reported immediately. The Press assumes no responsibility for errors other than to cancel the charges for that portion of the first insertion of the advertisement which has been rendered valueless through the error. When cancellations are made be sure to get your "kill numbers." No adjustments will be given without it.

Closing time for advertisements containing type sizes larger than regular agate type is 12 o'clock noon the day previous to publication.

Transient Want Ads may be canceled up to 9:30 the day of publication.

CASH WANT AD RATES

Lines	1 Day	3 Days	6 Days
2	$1.25	$1.68	$2.52
4	1.60	3.12	4.56
5	2.00	3.60	5.40
6	2.40	4.32	6.48
7	2.80	5.04	7.56
8	3.20	5.76	8.64
9	3.60	6.48	9.72

Birmingham Office
Ph. MIdwest 4-0844
379 Hamilton

Cemetery Lots 5

8 GRAVE LOT. WILL SELL SEPARATE. Oakland Hills Memorial. FE 2-8773.

TO FIND THE LOSER of that article you found, place a Found Ad in Pontiac Press. Wonderful for your conscience! Dial FE 2-8181.

Help Wanted Male 6

ACCOUNTANT FOR COST WORK, correspondence and general office work. Engineering interests helpful, small stamping plant. Write Pontiac Press, Box 89, giving age, work and pay experience, education and family.

CAPABLE MAN TO ACT AS building and zoning inspector for Commerce Township. Please state qualifications and salary expected by letter before personal interview will be granted. Address, A. F. Ward, Route 3, Milford.

CARPENTERS, ROUGHERS, MUST be union journeymen. EM 3-4520.

Help Wanted Male 6

Aggressive Ford Dealer
opening a $100,000 used car operation at Woodward and 13½ Mile Road (lot No. 3) needs aggressive salesmen, experienced and inexperienced. See Frank Trudell or Joe Raikovits.
Harold Turner, Ford
464 S. Woodward
Birmingham
JOrdan 4-6266
MIdwest 4-7500

ATTENTION HOUSE TO HOUSE salesman. We have the hottest deal in Michigan, full or part time, with or without your present line. Call Leo Lepley. FE 5-2620.

JOURNEYMEN PLUMBERS
Steady work in Detroit area. Apply
Lloyd S Thornton Co.
E. Maple Rd. (near Crooks Rd.) Birmingham

MEDICAL TECHNOLOGIST
Beginning Salary—$4134 per year
Degree or certificate as a Medical Technologist required.
Career Opportunities
Paid Vacations
Retirement and Insurance Plans and other employee benefits
Apply
OAKLAND COUNTY PERSONNEL OFFICE
2nd Floor, County Office Building
1 Lafayetet Street
Pontiac, Michigan

MEAT CUTTER. CALL MULBERry 9-9172 or apply at 17½ Mile on Dequindre Rd. Forsyth and Hohner Market. House available to rent if needed.

NEEDED
Journeymen
Toolmakers
Electricians
Tinsmiths
APPLY
PONTIAC
MOTOR
DIVISION
Employment Office
GLENWOOD AVE.
PONTIAC, MICH

ONE SALESMAN TO CALL ON hardware to sell outboard motors and chain saws. Must be experienced in wholesale selling. Call at 2398 Middlebelt Rd. Pontiac.

PROPERTY APPRAISER
Beginning Salary—$3500 per year
At least two years' experience required on varied types of residential property. Commercial property experience desirable.
Prefer college background in Public or Business Administration.
Excellent opportunity for advancement.
Submit detailed statement of personal, educational, and work background to Box 22, Pontiac Press.

PART TIME MAN TO BUILD INsurance debit in Pontiac on commission basis. Experience helpful but not necessary. Call OR 3-4571 between 7 p.m. and 9 p.m.

PLEASANT OUTDOOR WORK selling and delivering to established customers. Must be married and at least 25 years old. Everything furnished and expenses paid. Guaranteed salary plus liberal commission. The man selected must be alert and willing worker. No experience necessary. We will train you. Must be steady and live in or near Pontiac. For further particulars see Mr. Bury at Waldron Hotel, Pontiac, Tues., Aug. 10, 4 to 9 p.m.

PAINTERS
Experienced only. New house field. Must be union. Worw where you live. Call after 6 p.m. MA 4-1682, or KEnwood 3-5100.

REAL ESTATE SALESMAN TO work Lake Orion and Oxford area. Work out of Lake Orion office.
LAWRENCE W.
GAYLORD
FE 4-5443 136 East Pike St.

SHEET METAL LAYOUT MAN. Good wages. O'Brien's Heating and Supply, FE 2-2919.

SALESMAN WANTED FOR CAR lot. This is a good opportunity for a job with ability and security. Reason for this job is due to illness of a partner. See MIKE Spak, Pontiac Top Trader, 701 Oakland, Mike's Auto Sales.

SINGLE MAN TO WORK ON farm by the month. N. Rochester Rd. to Letts, turn right to Rush Rd. 1585 Rush.

SALESMAN FOR ELECTRIC APpliances. Either experienced or with successful background of related selling. Between 25 & 35 & high school graduate. Must be steady.
THE GOOD HOUSEKEEPING SHOP OF PONTIAC
51 W Huron

SALESMAN
Opportunity for immediate earnings, full time employment. Leads furnished in desired area. Car necessary. 10 to 12 Monday. Room 15, 20 S. Cass Lake Rd.

SALESMAN
Selling Dodge, Plymouth, trucks and used cars. Wonderful opportunity.
REIMENSCHNEIDER BROS.
232 S. Saginaw St. FE 2-9131

We Have Opening
For neat appearing man to assist heating and air-conditioning engineer. No experience necessary, but must be willing to work steady for promotion. This is an unusual opportunity for right man. Apply in person only 78 N Paddock

Night Porter
Middleaged man preferred. Apply in person.
Waldron Hotel

Help Wanted Male 6

WANTED BARTENDER. REFERENCES only. Write Pontiac Press Box 108.

WANTED EXPERIENCED ARC welder, on AC machines. Heavy work. Must have references and experience. Rate $1.87. Steady year round work. Ward's Gravel Pit. OR 3-2191.

WATCHMAKER
Experienced. Complete charge of department in established Jewelry Store at new Tel-Huron location. Call Mr. Gerson, WOodward 2-0668.

Help Wanted Female 7

AMBITIOUS WOMEN
to be thoroughly trained as a
FASHION SHOW DIRECTOR
FOR
SARAH COVENTRY INC.
We are seeking neat and pleasant appearing women of good character who have access to a car and who have a desire to earn $50 a week or more. Full or part time. Experience not necessary. No investment required. For interview appointment phone FE 4-6189.

ATTENTION WOMEN
Dainty Maid offers a splendid opportunity to earn $$ during spare hours, no experience necessary. For interview write Pontiac Press Box 15.

ACCOUNTS RECEIVABLE and BILLING CLERK
Must be experienced with good references. Not over 35.
GOOD SALARY
INSURANCE BENEFITS, ETC.
Phone or apply in person
Detroit Broach Co.
950 S. Rochester Rd.
(at Avon Rd.)
Rochester, Michigan
OLive 1-9211

BAKERY SALESWOMAN, OVER 20 years old. Anderson Bakery. 124 W. 14 Mile Rd. Birmingham. MI 4-7114.

CLERK-TYPIST
Desire experienced person in accounts receivable, for posting, on Burroughs Sensimetic machine. Typing required. At least 25 yrs. or older. Apply personnel office, Pontiac General Hospital. 461 W. Huron.

COUPLE: WOMAN FOR GENERAL housework and laundry. Man to be employed elsewhere. Few hours per week outside work in exchange for room and board and wife's wages. Excellent quarters in new home. Must have own transportation. MA 6-3761.

EXPERIENCED WAITRESS AND night short order cook. OR 3-9357.

EXPERIENCED FUR FURNISHER or one willing to learn. Steady job & good hours. 42 E. Pike St. FE 2-1310

EXPERIENCED WAITRESS, ALSO kitchen help. Apply in person only. Must have own transportation. Hanger, Pontiac Airport.

ELDERLY GENTLEMEN WANTS housekeeper. More for home than wages. FE 7-8452 evenings.

EXPERIENCED GIRL FOR REpairing and alterations dept. Reply Box 78, Pontiac Press.

GENERAL OFFICE CLERK, FOR real estate and insurance office. Must be proficient bookkeeper, accurate typist and have good telephone personality. Diversified work. Prefer mature woman. FE 4-1349.

GIRL FOR OFFICE WORK, WHO likes to work with figures and enjoys detail work. Typing required. Reply Pontiac Press, Box 89.

HOUSEKEEPER AND COOK — Country home located near Metamora. Permanent position. Give references and salary expected in reply Box No. 29 Pontiac Press.

LADY FOR HOUSEWORK, COOKing and care for 1 crippled child. Stay or go. 3 days. Or care for boy in your home days. Brooklyn Sub. References. OL 1-7886.

LADY WHO NEEDS A HOME, EXchange care of children. Call FE 4-2263 after 6 p.m.

LADY: EARN EXTRA MONEY in your spare time by making phone calls from your home. Write P. C., Box 331, Flint Mich. Give phone number.

PART TIME HELP. MUST BE 18 years. Apply in person. Porter's Drive In, 2670 Auburn.

RELIABLE COLORED GIRL DEsires work by day or week. City references. FE 2-1878.

SECRETARY NEEDED IN LAW office for permanent position. Must be proficient in typing and shorthand. No previous law office experience necessary. Call Patterson & Patterson. FE 5-6133.

SALESPERSON, VARIETY STORE. Experienced. Dependable with good references. Good starting pay. No phone calls. Miller's Variety, 7609 Highland Rd.

TELEPHONE SOLICITORS WANTed. FE 2-9143.

WAITRESS WANTED. APPLY IN person Wilkins Restaurant and Cocktail Lounge, Orchard Lake Rd. at Pontiac Trail.

WANTED STENOGRAPHER WITH aptitude for figures. Work divided between dictation, typing and calculation. Must have own transportation to work within 3 miles of Pontiac. Good salary, excellent working condition. Reply Pontiac Press, Box 88.

WANTED:
Waitress. Minute Lunch, 9 E. Pike.

YOUNG LADY
Permanent non-routine position. Office work, meeting public; high school graduate, must type. 38 hour week, paid vacations. Apply at Provident Loan and Savings, 7 W. Lawrence.

WANTED '54 HIGH SCHOOL graduate interested in earning tuition and additional expense money in exchange for services at THE BUSINESS INSTITUTE. Call or phone FE 2-3551.

WANTED
Girl, 18-21 preferred, for full time clerical position with financial office. Shorthand and typing required, but previous working experience not necessary. Good working hours, conditions, and starting pay with opportunity for advancement. Call for personal interview. FE 5-8121, 407 Community National Bank Bldg.

Help Wanted 8

MEN, WOMEN AGE 30 UP. CAR needed. Interested in a steady, independent business? Make above average. If so, apply 150 N. Perry, 8 to 10 a.m.

3 PIECE HILLBILLY BAND, FULL cowboy dress. FE 2-1427.

PERMANENT EMPLOYMENT IF you have a good clear voice and pleasing personality, we will train you in a new field of endeavor. Income above average if you can qualify. Opportunity for advancement. Inside work, no door to door canvassing or collecting. Must be 21 or older. Phone FEderal 8-0801.

RED RASPBERRY PICKERS. Mondays, Wednesdays, Fridays. Pick them for yourself or for me. Al Johnston northwest corner Sashabaw and Seymour Lk. Rd.

WANTED: SEVERAL GOOD agents. Real Estate. P. W. Dinnan & Sons, 66 W. Huron

Instructions 9

ACCORDIONS LOANED FREE TO beginners. Lessons given at your home. Accordions also sold, all sizes at factory prices. OR 3-9466

Work Wanted Male 10

A-1 CARPENTRY, PLASTIC & floor tile a specialty. FE 5-8954.

BLOCK LAYING AND CEMENT work. FE 4-3407.

CARPENTERS DON'T KNOW IT all. Only 40 yrs of exp. FE 7-0274.

CEMENT WORK
Foundations basement floors, driveways, sidewalks and cheap labor. MY 2-0702.

CABINET WORK, GARAGE BUILDing. Remodeling. Call after 6 p.m. FE 2-6294.

CARPENTRY, CABINETS, REmodeling & siding. D. M. Wright, FE 4-0720.

Work Wanted Male 10

CABINET MAKER AND CARPENter. Kitchens a specialty. FE 2-2532.

COLLEGE STUDENT DESIRES summer employment. OR 3-9289.

CARPENTER AND CABINET, build or repair. Available now. FE 2-7861

EXPERIENCED DINNER & BROILer man. FE 2-7519.

EXPERIENCED MAN WANTS caretaking of apartment building. Write Pontiac Press Box 102.

EXTERIOR, INTERIOR PAINTing, and wall washing. Reasonable rates. FE 2-0923.

HAND DIGGING ANY KIND. Large grass, weeds and bush cutting. Lawn work and light hauling. FE 4-3284

GIRL FOR GENERAL OFFICE work. Permanent employment. Should be able to type, take shorthand, file, do bookkeeping. Insurance experience desirable. References. Reply to Pontiac Press Box 20.

MAN AND YOUNG MAN WANTS work of any kind. OR 3-6351.

MAN WITH BIRMINGHAM REFerences will work in exchange for room. FE 1-9385

MIDDLE AGED MARRIED MAN. Experienced in general farming. Desires work as manager or assistant of dairy or feed cattle, Farmington. References. Farmington 0485R.

PLASTERING, NO JOB TOO small. FE 7-6157.

PLUMBING WORK WTD. REAsonable. FE 5-1016

TRUCK DRIVER DESIRES WORK. 10 years experience over the road. FE 8-0778.

TO MANAGE SMALL WELDING shop. 8 yrs. experience. MA 6-3470.

WISE MOVE FOR YOU: CLASSIfied ads solve everyday problems in a hurry! Call FE 2-8181.

1 BOY, 19 YEARS OLD DESIRES work of any kind. FE 2-2638.

2 INDUSTRIOUS, RELIABLE, COLlege students desire some summer employment. Landscaping. Window washing. Painting, etc. Give us a call. OL 2-2872 or OL 2-6531.

Work Wtd. Female 11

COLORED GIRL WANTS DAY OR week work. FE 5-5693.

COLORED GIRL 26 WANTS WORK by day or week. FE 2-7523.

GIRL 15 WISHES BABY SITTING and light house work. FE 2-3115.

HOUSEWORK BY THE HOUR. OR 3-0610.

LADY DESIRES WORK BY DAY or week. FE 8-0770.

LADY 23 WANTS HOUSEWORK. FE 4-8361.

MIMEOGRAPHING, TYPING, SECretarial service. EM 3-2842.

NURSE AVAILABLE. HOSPITAL trained, practical. Local reference. FE 5-1247

PRACTICAL NURSE AVAILABLE, registered. FE 2-0368.

WASHINGS AND IRONINGS WANTed. FE 5-7169.

WHITE LADY WANTS CLEANING by hour. FE 5-5604.

WASHINGS AND IRONINGS, PICK up and deliver. FE 2-1737.

WILL CARE FOR CONVALEScent man or woman in my home. FE 4-9093.

WOMAN DESIRES POSITION IN office. 15 yrs. experience in office work. Which included, switch board, typing, credit work, and some personnel experience. Age 45. Write box 85 Pontiac Press.

WHITE LADY WANTS CLEANING by hour. FE 5-5604.

Building Service 12

ATTENTION: COMPLETE REmodeling & modernizing service. Attic rooms, recreation rooms, dormers, additions, complete apartment alterations, custom building. FHA financing. FE 4-5470.

ALTERATIONS, REMODELING, Repairing, Carpentry and Masonry. Call FE 4-0045.

A-1 Carpenter
Remodeling of all kinds, additions, attics, breezeways, siding etc. FHA terms. References.
EM 3-2911

BRICK, BLOCK, STONE AND fireplaces a specialty. FE 5-6975.

BRICK, BLOCK CEMENT WORK and fireplace. FE 2-2468.

BRICK, BLOCK AND CEMENT work. Also chimneys. No job too large or too small. Guaranteed work. Ph. FE 4-8694.

B & J TRENCHING
Footing, field tile and water lines. OR 3-7640

BUILDER RESIDENTIAL, COMmercial or remodeling. Your plans or ours. MYrtle 2-0923.

BRICK, BLOCK, AND CEMENT work. Reasonable. FE 5-1677 or FE 4-7779.

BRICK, BLOCK, STONE AND CEment work. Also carpentry. Free estimates. Phone OR 3-6951.

CEMENT WORK, PORCHES, PAtios, floors, driveways. FE 2-5703.

CEMENT FLOORS, PORCHES, drives, etc. FE 5-0782.

CARPENTER WORK
Alterations and custom building. OR 3-2579.

CARPENTER WORK, ALTERAtions, modernizations, also custom building. OLive 2-1221.

CARPENTERY, BLOCK AND CEment work, etc. FE 5-0782.

CEMENT WORK: RESIDENTIAL and commercial: free estimates. Raymond Commins. FE 4-9366.

COMPLETE LINE OF MASONRY. Brick block & stone. EM 3-5182.

D & M
BUILDING SERVICE
Get our bid too. OR 3-2276.

E. G. HUBARTH
Commercial and residential contractor building of all kinds. cement work our specialty. FE 4-5907

FLOOR SANDING, OLD FLOORS A specialty. Carl Bills. FE 2-5789.

CEMENT WORK ALL KINDS. Free estimates. Jensen FE 2-2340.

GENERAL BUILDING REPAIR. Brick stone and cement work. Plastering and tile wk. FE 4-2299

GUARANTEED ROOFS, ALL kinds. Est. 1916. A. Hugus, 353 N. Cass. FE 2-3021. FE 2-8948.

JOS. FLEMMING, FLOOR LAYing, sanding, finishing, 155 Edison. Ph. FE 2-4405.

FLOOR SANDING LAYING FIN. R. Gardner, 491 Central, FE 2-7519

FLOOR LAYING, SANDING AND finishing. 10 years' experience. Modern equipment. John Taylor, phone FE 4-0424.

MASON ALTERATIONS & REpairs. All kinds. EM 3-4879.

MASON & CEMENT WORK, FREE estimate. Our work guaranteed. A. J. Webster & Son OR 3-9402.

PLUMBING AND HEATING H. S. Compton & Son. FE 4-3767, OR 3-8839.

PLASTERING NEW & REPAIR. FE 2-2436 EVENINGS.

R. G. SNYDER, FLOOR LAYING, sanding and finishing. Phone FE 5-0592.

TRENCHING AND TRUCKING, sand, gravel and fill. FE 5-5151.

Business Service 13

BLOOMFIELD WALL CLEANERS. Walls and Windows cleaned. Ph. FE 2-1631.

ALL MAKES OF
REFRIGERATORS
WASHING MACHINES
IRONERS & MOTORS REPAIRED
PHONE FE 4-2569
Walton's 51 N. Parke

APPLIANCE SERVICE
We service all makes of refrigerators, washers, radios, cleaners, and all types of small appliances. ROY'S 96 Oakland Ave., FE 2-4021

SCADS OF DOLLARS in your stored-away items! To tap that dollar-flow, call FE 2-8181 for an ad-writer.

Business Services 13

A & B TRENCHING
Footings, water lines, field tile, FE 5-9961.

ALL MAKES OF FOUNTAIN PENS repaired by factory trained men at our store. General Printing & Office Supply Co. 17 W. Lawrence St. Phone FE 3-0135.

ELECTRICAL WIRING, RESIDENtial, industrial, commercial. Free estimates. Highfield Electric, FE 5-9393.

EXPERT TREE TRIMMING & REmoval. Ph. FE 5-6593 or OR 3-3000.

ELECTRIC MOTOR SERVICE REpairing & rewinding. 218 E. Pike Ph. FE 4-3981.

EAVES TROUGHING
Furnace repairs, all makes, FE 5-6973. French's Heating & Sheet Metal.

ELECTRICAL
SEWER CLEANING
Sinks Sunday Serv. Ph. FE 4-2012.

FURNACE CLEANING AND REpair. Reasonable and reliable. Call FE 5-3384.

FOR YOUR MASON CALL FE 5-2069. Brick veneer, basements, ornamental and fireplace work, good stone work.

HOUSE MOVING AND RAISING equipment for all moving jobs. L. A. Young. FE 4-8450.

MASON AND CARPENTER WORK. FE 7-8634.

PLASTERING
D. Meyers EM 3-8830, FE 4-1938

PLASTERING ALL TYPES, EXcellent work. Guaranteed, reasonable. OR 3-2797.

PLASTERING
FE 5-0626, FE 5-0925, Leo Lustig

ROBERT H. CHAPIN PLUMBING and heating. Phone FE 5-3479.

SPECIALTY FURNACE CLEANing and repair. FE 4-0967.

SAWS MACHINE FILED
Manley Leach, 10 Bagley

SUBURBAN SPETIC TANK cleaners. Lake Orion, MY 2-6431.

TREE TRIMMING AND REMOVal. Free estimate. FE 4-8805. FE 7-8628.

TRENCHING
Footings, field tile, septic tanks and sewers installed. FE 5-8221.

Foot Specialist 15A

DR. A. A. KANTER, FOOT SPEcialist, 3½ S. Saginaw St., FE 3-7526.

Dressmaking, Tailoring 16

DRESSMAKING AND ALTERAtions. FE 5-2765, 16 Palmer.

Garden Plowing 16A

ALL POWER LIFT EQUIPMENT. Garden plowing, discing, and leveling. FE 4-3371.

EDMUNDS & SON
Garden Plowing, Bulldozing
Mowing and Leveling
FE 8-1427 OR 3-6657

Laundry Service 18

AUTOMATIC LAUNDRY, AGITAtor washers, fast service. Pick up and deliver. FE 5-9787 or FE 5-6734.

LACE CURTAINS PLAIN OR RUFfled, beautifully finished. Pontiac Laundry. Ph. FE 2-8101.

FOR FAMILY LAUNDRY SERVice. Ph. Pontiac Laundry. FE 2-8101.

Landscaping 18A

DAN'S LANDSCAPE SERVICE, complete lawn maintenance. FE 4-6510.

GRADING AND YARD LEVELING. FE 5-3552.

LANDSCAPING AND GARDEN service. Lawn building and planting. Spraying for weed control. FE 5-5560.

TREE TRIMMING AND REMOVing. Free estimates. FE 7-6823.

Moving & Trucking 19

AA-1 MOVING & TRUCKING OR pickup & delivery. Good service at reas. rates. FE 7-0759 anytime.

HAULING, ALL KINDS, PICKUP and delivery cheap. FE 5-9824.

INCINERATORS CLEANED ASHES & rubbish hauled. Clean up. FE 4-5134.

LIGHT HAULING, HANDY-MAN work. Reasonable. FE 2-3664.

LIGHT TRUCKING AND DUMP truck service. Black dirt and fill dirt. FE 8-0877

LIGHT TRUCKING AND HAULING OR 3-2158.

LIGHT AND HEAVY TRUCKING. Rubbish hauled. FE 2-0603.

LIGHT HAULING AND RUBBISH. Call Bill, FE 5-5933

LIGHT TRUCKING
FE 5-1757

LIGHT HAULING, ODD JOBS. Cheap. FE 2-7750.

MAN WITH ¾ TON TRUCK wants work. Call anytime, FE 4-8421.

REDUCED RATES
Large Van to serve you. Smith Moving. FE 4-4864.

VET WITH 2 TON STAKE TRUCK wants hauling. FE 4-4088

SUDDEN SERVICE—ASHES, RUBbish and light trucking. FE 4-6079

O'DELL CARTAGE
Local and Long Distance Moving
Phone FE 5-6805

VOLLMAR MOVING AND STORage. Agents for N. American Van Lines. Large vans anywhere in United States. Quick service. FE 5-8562, 341 N. Perry.

TRUCKING AND HAULING RUBbish. Anytime Cheap. FE 3-9296

Trucks to Rent
TRUCKS, TRACTORS AND EQUIPMENT
½ Ton Pickups 1½ Ton Stake And Dump Trucks
Pontiac Farm and Industrial Tractor Co.
FE 4-0461 — FE 4-1442

Painting & Decorating 20

A-1 PAINTING, PAPERHANGING, paper removed. Estimates. FE 4-6918.

A-1 PAINTING INTERIOR & EXterior 10 per cent disc. for cash. Work guaranteed, free estimates. FE 4-9205.

COMPLETE SERVICE. PAINTING wall washing, paper cleaning. Reasonable. FE 5-2211.

INTERIOR AND EXTERIOR painting done. Reasonable. No job too big or too small. Free estimates. FE 2-1922.

PAINTING AND DECORATING. Inside and out. References. Free estimates. FE 4-2651.

PAINTING, COMMERCIAL PApering & paper removed. Chas. White, OA 8-3807 or FE 2-9756.

PAINTING & DECORATING. A-1 painting. FE 5-5006.

PAINTING, PAPERHANGING
WALLS CLEANED
TUPPER, OR 3-7061.

PAINTING INSIDE & OUT. FREE estimates. FE 2-4137.

PAINTING AND DECORATING — free estimates. Also light hauling. FE 8-0895.

PAPER HANGING AND PAINTing. FE 4-2171.

PAPERING PAINTING
RESIDENTIAL & COMMERCIAL
SATISFACTION ASSURED
J. WILLIAMS FE 3-9164

WOMEN WANT WALL WASHING, painting. OR 3-2284.

WALLPAPERING AND PAINTING. Call for estimate. FE 4-0255.

WALL WASHING AND PAINTING. Anytime. FE 7-6679.

WALL WASHING AND PAINTING. FE 7-6679.

Photos & Accessories 21

2¼x3¼ DEJUR VERSATILE ENlarger like new. OR 3-2769.

TREASURED PHOTOS, COPIED and restored. LoPatin Studio, 12 E. Pike. FE 4-7391.

Physiotherapy 21A

SCIENTIFIC SWEDISH MASSAGE.
Special Foot Technique
73 Elm St. FE 4-2851

Television Service 22

DAY, NIGHT TV SERVICE
FE 5-1296 FE 5-8990
M. P. STRAKA

GUARANTEED TV REPAIR ANY make. FE 4-9736. ANDY CONDON'S Radio & TV.

HOME SERVICE CALLS
DAY OR NIGHT
MITCHELL'S TV
448 E. Pike FE 2-2871

SWEET'S RADIO & APPLIANCES, 422 W. Huron St. FE 4-1133.

Typewriter Service 22A

TYPEWRITERS RENTED
Mitchell's 123 N. Saginaw St.

TYPEWRITERS AND ADDING MAchine repairing. Expert work. General Printing and Office Supply Co. 17 W. Lawrence.

Upholstering 23

CUSTOM MADE DRAPERIES slipcovers, expert workmanship. Large selection of fabrics. Ruth Kellogg, 617 Central, FE 2-6340.

EAKLE'S CUSTOM UPHOLSTERing. 8174 Cooley Lake Rd. EM 3-2641. Free estimates.

DAVENPORT, $54.95; CHAIR, $34.95; top quality workmanship guaranteed. Free estimates. OR 3-6076.

DRAPES, SLIPCOVERS, MATERIals. Beadle. FE 5-1927.

FURNITURE REFINISHING, ANtiques a speciality. FE 5-7332.

SLIPCOVERS, DRAPES AND BEDspreads. Your material. FE 5-5797.

THOMAS UPHOLSTERING
34 S. TELEGRAPH FE 5-8888

Lost & Found 24

FOUND: BOXER, MALE. FE 4-2546.

LOST: MALE POINTER, WHITE, tan ears. License, 1480. Reward. MI 6-0341 or MI 4-2239.

LOST: PARAKEET, CHARTREUSE color, named "Buddy." Reward, FE 2-0382.

LOST: $30, THURSDAY. FE 2-6604 evenings.

LOST: BLACK, WHITE & BROWN Toy Fox Terrier, name "Tiny", REWARD. FE 4-6438.

LOST: IN SYLVAN LAKE, WOODen boat painted red outside, green inside. Reward. FE 4-4525.

LOST STITCHED BILLFOLD CONtaining a sum of money. Drivers and Chauffeurs license, and valuable papers. Fred M. Baker. OR 3-9649. Reward.

LOST: SMALL ENGLISH SETTER, Male. Large tan spot right side. Spotted ears. Vicinity Bloomfield Hills. Name "Happy." Reward. MI 4-9212 or MI 4-8526.

LOST: 6 INCH SKILL SAW ON Franklin Blvd. FE 2-7924, reward.

LOST: PRESTOLITE TANK BEtween Pontiac and Straits Lake. Reward. FE 4-5431.

LOST: 2 HOUNDS, 1 BLACK AND tan, other blue tick. FE 2-7422.

WILL THE PERSON WHO FOUND a fishing box at Loon Lake Sat. morning please return to 49 Water St. or phone FE 4-1856. The box of flys are a keepsake from son in service.

Notices & Personals 25

ANY GIRL OR WOMAN NEEDING a friendly adviser contact Mrs. Vernon Vie. Ph. FE 2-8734. Confidential. The Salvation Army.

BETTER HELP
ARE YOU:
Overweight?
Underweight?
Tired?
Nervous?
Constipated
Let us help you back to health
Natural Methods
Individual nutritional programs.
Roach Health Institute, 319 National Bank Bldg. FE 4-4131.

DAINTY MAID FOR SUPPLIES, Mrs. Burnes, FE 2-8814. 93 Mark.

DETECTIVE SERVICE, CONFIdential reports. 25 yrs. experience. Licensed bonded. MAple 5-6898.

DRIVING LESSONS
ANYWHERE—ANYTIME
DRIV-RITE TRAINING SCHOOL
FE 4-8962

KNAPP SHOES. SIZES 5 TO 18. Widths AAA to EEEE. 60 North Shirley. FE 4-4086.

ON AND AFTER THIS DATE, August 7, 1954, I will not be responsible for any debts contracted by any other than myself. William Dafoe, 704 Melrose, Pontiac, Mich.

PRIVATE DETECTIVE SERVICE
FE 2-3125

SO BRIGHT, SHINY AND EASY to clean. Glaxo plastic type linoleum finish. Ends waxing. Waite's Notions.

100 WEDDING INVITATIONS, $7.50. Free wedding consultations. OR 3-6522 or OR 3-6473

WOMEN WANT A DORMEYER deep fryer, mixer or steam iron free? We will give you your choice, for selling liquid cream shampoo. FE 2-3053.

Wtd. Child, to Board 26

FOR COLORED DAY CARE FOR children, licensed home. FE 4-2892.

Wtd. Household Goods 27

LET US BUY IT OR AUCTION IT for you. OA 8-2681.

ONE OF PONTIAC'S LARGEST furniture buyers cash waiting. FE 4-7881.

FURNITURE NEEDED
Entire home or odd lots. Get the top dollar. Will buy outright or sell it for you. B. B. Community sale. Ph. OR 3-2717.

WANTED TO BUY ALL TYPES of furniture. Ph. FE 2-8623.

WANTED FURNITURE
If you have anything for sale and want prompt courteous service and the highest price in cash, call
L. & S. SALES CO.
OAKLAND COUNTY'S LARGEST USED FURNITURE BUYER.
FE 2-2866

Wtd. Miscellaneous 28

2 WHEEL TRAILER. GOOD, INexpensive, light weight. Reply Pontiac Press Box 97.

EXPLORER SCOUTS WANT TO borrow or rent if reasonable, a 1 wheel trailer for trip out West Aug. 20. Call FE 2-0839.

OLD FARM BELL. ALSO WAGON and buggy wheels. OR 3-9474.

WTD TO BUY GOOD SINGLE bed with mattress and springs. H. P. Sutton. MY 2-6432.

Wanted to Rent 29

BACHELOR WISHES 3 ROOM UNfurnished apt. Private bath & entrance. Willing to pay $65, including utilities. Near transportation. Best reference if necessary. FE 2-6637 after 5 p.m.

COUPLE, CHILD DESIRES UNfurnished house. OR 3-9773.

COUPLE NEEDS 4 OR 5 ROOM unfurnished apt. or house on first floor, by Sept. 1. Prefer West Side. A-1 references. FE 5-0725.

FREE SERVICE TO ALL LANDlords. Qualified tenants furnished. RUSSELL H. YOUNG, RENTAL AGENCY. FE 4-1444.

FREE TO LANDLORDS. LISTINGS needed. Family rental agent. FE 4-2583.

NEED 4 TO 6 ROOM HOUSE OR apt. FE 4-2583, before 3.

PRESS EMPLOYEE NEEDS 2 or 3 bedroom home located in city or some close-in lake. Willing to furnish references. Two well mannered school age daughters in family. If you're a landlord who is looking for a permanent, responsible tennant, call Mr. Ellibee at FE 2-8181, Ext. 36

PONTIAC MOTOR EMPLOYE, wife & 1 child, 4 mos., desire 4 or 5 room furn. house. Not over $75. mo. FE 5-3886.

TEACHER AND WIFE WANT TO rent 4 or 5 room unfurnished house. Reasonable. Vicinity of Pontiac or Keego Harbor. Lincoln 4-3159.

UNFURNISHED APARTMENT near bus line, moderate rent, single woman. Box 34, The Pontiac Press.

6 MONTHS RENT IN ADVANCE for 6 or 7 room house. FE 4-6618.

2 working girls desire 2 or 3 room apt. Prefer private bath and entrance if possible. Rent not over $17 week. Reply Pontiac Press Box 101.

Share Living Quarters 30

ELDERLY LADY WISHES TO share her home with another woman. 645 N. Main, Milford. MU 4-5495.

GIRL 21 WISHES TO SHARE apartment with young lady. Downtown. OR 3-1926 after 5:30 p.m.

WIDOW (HOLINESS CHURCH) would like Christian woman or couple to share home. Box 33, Pontiac Press.

Wtd. Transportation 31

RIDE WANTED FROM 10741 CEdar Island road near Oxbow Lake Rd. to Pontiac. Working hours 6:30 to 3:30. Phone EM 3-4727.

WANT RIDE TO PHOENIX, ARIZ., around 15th of month. Will help with driving and furnish references. FE 4-8158.

Wtd. Contracts, Mtgs. 32

TO GET THE MOST FOR YOUR land contract Realtor Partridge is the "bird" to see 43 W. Huron St. Phone FE 2-8316.

5% MORTGAGES
ON FARMS OR SUBURBAN, from ½ acre with 100 ft. frontage, no appraisal or closing fees.
B. D. CHARLES
Equitable Society, 1717 S. Telegraph FE 4-0521; Eve. FE 5-8691

$ Unlimited $
for buying land contracts. Fast courteous action. For immediate results call MR Johnson, or Mr. Joll personally.
A. JOHNSON, Realtor
FE 4-2533
1704 S. Telegraph Rd.

CASH Settlement
Do you want a fast deal on your land contract? Lowest discount in Oakland County. Bring in your contract or call. FE 2-0340 and ask for Ted McCullough.
STONE REALTY
919 Joslyn FE 2-0340
9 to 8 p.m. Daily. Sun. 1 to 5.

IMMEDIATE CASH FOR YOUR land contrac or equity in your home.
K. L. Templeton, Realtor
2339 Orchard Lake Rd. FE 4-4563

CASH FOR LAND CONTRACTS. H. J. Vanwelt 4540 Dixie Hwy. OR 3-1355.

WE HAVE $200,000
At our disposal to purchase new or seasoned land contracts for our clients. See me before you sell. ASK FOR BOB MAHAN
YOU BUY IT—WE'LL INSURE IT
MAHAN
REALTY CO. REALTORS
Open Evenings and Sundays
1075 W. Huron Ph FE 2-0263

CASH FOR SEASONED LAND contracts on modern homes.
CAPITOL SAVINGS & LOAN CO. 75 W. Huron St. FE 4-0561

CONTRACT AGREEMENT FOR sale 1952 model 40 ft. housetrailer. May be seen at 3300 Elizabeth Lake Rd.

WE ABSOLUTELY HAVE TO HAVE SOME LAND CONTRACTS
$1,000,000
READY AND WAITING FOR YOU
NICHOLIE & HARGER
Open 8:30 'til 8:30
33 W. Huron St. Ph. FE 5-8183

Wanted Real Estate 32A

BUSINESS IS TERRIFIC
So, if your home or property is in the Waterford, Drayton, Clarkston or surrounding lake areas always call White, Bros. It has always been our policy to work only in this concentrated area. By doing so, we are better equipped to appraise and work on your property. Also by doing so, it brings you a much faster sale. Feel free to call our office anytime and our alert sales force will be glad to work with you on the selling of your real estate. Call us now—
THAT'S
WHITE BROS.
Phone OR 3-1872 or OR 3-1760
Open 9 to 8 — Sun. 1 to 5

HAVE BUYERS FOR
2 bedroom home. Close in. $750 down
3 bedrooms with activities room and extra living quarters around Rochester. $10,000 down.
3 bedroom home on west side. Brick preferred. $4,000 down.
3 bedrooms with basement for colored. $1,000 down.
2 bedroom home for colored. $650 down.
Call J. A. Taylor, Realtor, FE 4-2544.

CASH IN 24 HOURS
For your equity in your home or farm. Call us on the phone. We will be at your home within 1 hour. Get our offer before you deal We mean business!
EDW. M. STOUT
77 N. Saginaw St. Ph. FE 5-8165
Open Eves 'til 8:30

LISTINGS WANTED
RUSSELL A. NOTT, Realtor
170 W. Pike FE 4-5005

YOU WANT ACTION
MAHAN HAS BUYERS
The demand is great. Our sales force is exceptional. We need your listing and will certainly do our utmost to please you. Our 17 years of satisfactory Real Estate dealings in Pontiac assures us that you will be satisfied. We handle all details for financing and closing. Call us today to list your property.
To Buy—To Sell—To Trade
YOU BUY IT—WE'LL INSURE IT
MAHAN
REALTY CO. REALTORS
Member Co-op Real Est. Exch., Inc.
FE 2-0263
Open Eves. 'til 9—Sun. 10-4
1075 W. Huron
NEXT DOOR TO BRANCH POST OFFICE

CASH FOR EQUITIES
We have investors now buying equities in medium priced, well-located homes. Call us for immediate action.
ROY KNAUF, Realtor
26½ W. Huron FE 2-7421
OA 8-3339

FOR QUICK AND COURTEOUS service on city or suburban property, list with
K. L. Templeton, Realtor
10: E. Huron Street
FE 4-8284 Eves. FE 2-1317

Want Money?
Let us list your property today and help you realize the top dollar. We have buyers with from $4,000 down to all cash for good 2 or 3 bedroom homes—preferably on the west side. We shall be happy to serve you. Just call!
Leslie R. Tripp, Realtor
22 W. Lawrence Street
Open Evenings
FE 5-8161

ACTION ON YOUR LISTING Geo. L. Scales, Realtor, FE 2-5011

TRADE
Modern 27 ft. trailer attached room for lake front. Vacant or improved. Flanders 1-5619.

Wanted Real Estate 32A

GREEN LAKE OFFICE
(ON GREEN LAKE)
"HEDQTRS FOR ALL LAKES" Cottages, Homes, Lots and Estates. Since 1925—LIST IT HERE
NORMAN F. RICE
7070 COMMERCE RD. EM 3-4412
WOodward 5-7744 Rings here

TRADES
Larger homes for smaller, city property for suburban or farm homes for homes, large down payments are scarce. Trade your equity. Trades made to satisfy all parties concerned. Call us, no obligation
DORRIS & SON
REALTORS CO-OP MEMBERS
752 W. Huron FE 4-1557

Johnson
(HAS DONE IT AGAIN)
That's right folks, we have sold over 90 per cent of our listings and are desperately in need of all types of property to sell. For quick and courteous action. Call
Office Open 9-8
A. JOHNSON Realtor
FE 4-2533
1704 S. Telegraph Rd.

LISTINGS WANTED
Buyers Are Waiting
We Buy Sell or Trade
R. F. McKINNEY
38 S. Marshall

WILL BUY OR LIST YOUR LAKE property. Purchasers waiting.
R. F. McKINNEY
Office 8800 Commerce Rd.
Ph. Pontiac EM 3-3311 or UNiv. 1-5798

WANTED: FARMS & ACREAGE of all kinds. Have buyers.
P. W. DINNAN AND SON
66 W. HURON

Rent Apts. Furnished 33

1 ROOM FOR GENTLEMAN OR elderly lady. Quiet, clean and no drinking. Very reasonable rent. 272 S. Paddock

1 ROOM FURNISHED APARTment. Private entrance. Washing privileges. Close in, FE 2-0663.

1 ROOM, PRIVATE ENTRANCE, close in, 1 or 2 girls, $10 week. FE 2-0663 after 5:30.

1 ROOM BASEMENT APT. PRIvate entrance & bath. 1 or 2 men. FE 5-3647, after 6:30 p. m.

1 RM., KITCHENETTE, PRIVATE bath for 2 employed girls or couple. Adults only, 290 N. Paddock, Alberta Apts.

2 ROOM FURNISHED APARTment. Adults only. No drinkers. After 4 p. m. 283 Prospect.

2 LARGE ROOMS, PRIVATE bath and entrance. Stove and refrigerator. 1 or 2 adults. Near St. Joseph Hosp. 193 Bondale Ave. FE 3-7338

2 ROOMS FURNISHED APARTment, 1 or 2 small children welcome. 283½ S. Edith.

2 ROOM FURNISHED APARTment. All utilities. $15. FE 5-8952.

2 ROOM APT. COUPLE ONLY. 342 Orchard Lake Ave.

2 ROOMS ON BUS LINE. PRIvate entrance Adults only. 286 S. Jessie St.

2 ROOMS, STOVE AND REFRIGerator. Couple only. 72 Washington.

2 LARGE ROOMS, PRIVATE bath, 241 W. Pike St. FE 2-3358.

2 ROOMS CLOSE IN FOR QUIET couple FE 5-2585

2 ROOM FURNISHED APARTment. Adults only. 100 Pine Grove.

2 ROOMS, LOWER, UTILITIES furnished. Inquire 559 E. Madison.

2 ROOMS AND BATH, PRIVATE entrance. Couple only No drinkers. Near Auburn Heights. FE 4-6532.

2 ROOMS, 1 OR 2 GENTLEMEN. 105 E. Ann Arbor. FE 5-6950.

2 ROOM, PRIVATE ENTRANCE, 1 or 2 adults. References. 100 Norton.

TWO ROOM APTS. FOR RENT. 43 Baldwin.

2 ROOM APARTMENT, FOR GENtleman, 124 S. Johnson, FE 5-9441.

2 ROOMS AND BATH, PRIVATE entrance. West side. FE 4-2684.

NEW 2 AND 3 ROOM APTS. 10 miles W. of Pontiac Detroit WEbster 5-8170.

3 ROOMS, 1 CHILD WELCOME. FE 5-9835.

3 CLEAN ROOMS, NEAR BUS. 252 Elm St.

3 ROOMS, ADULTS ONLY. 385 Mt. Clemens.

3 ROOM FURNISHED APARTment. 700 Auburn Ave.

3 ROOM WITH BATH. FIRST floor $25 per week. 80 Lafayette St. FE 2-4366

3 LARGE CLEAN ROOMS, PRIvate bath private, laundry facilities, children welcome. $22.50 per week. Deposit required. See Mrs. Newman at Variety Store, 915 Orchard Lake Ave.

3 ROOMS WORKING COUPLE. NO drinkers, FE 2-1231.

4 ROOMS, FIRST FLOOR, 2 PRIvate entrance adults only. FE 2-0803, 62 Ruth.

4 ROOMS AND BATH, W. SIDE, private entrance. FE 4-2684.

BEAUTIFULLY FURNISHED 4 large rooms and bath, utility and television. Water softner and automatic washer. References required. 127 E. Lawrence.

FURNISHED APARTMENTS FROM Labor Day to June 1. OR 3-6486.

25 FT HOUSETRAILER, ON LOcation. Adults only. MY 2-4611.

LAKEFRONT APARTMENT. PRIvate entrance. Stove, refrigerator, utilities furn. To couples working days. 3060 Lexington, Scott Lake.

MODERN 2 ROOMS, BATH, HOT water, quiet couple or expectant parents, $15. FE 5-0877.

NICELY FURNISHED BACHELOR apartment. Private bath and entrance. Everything furnished. 540 Auburn Ave FE 5-2766.

NEW BRICK TERRACE, 3 ROOMS and bath. Private entrance. Furnished or unfurnished. MU 4-2382 3165 E. Highland.

SMALL CLEAN FURNISHED apartment, to employed couple. Call mornings before noon, or at 7:00 p.m., 41- Walnut Blvd., Rochester.

SMALL APT. NEAR BLUE SKY theatre working couple preferred, $20. week. FE 5-3741 after 4.

WALLED LAKE 1 BEDROOM, modern kitchen bath, hot water. $65-70 month 230 S. Pontiac Trail. TOwnsend 8-3821

WATERFORD 2 ROOMS. OR 3-2251.

Rent Apts. Unfurnished 34

1 ROOM AND BATH. EM 3-4043.

2 ROOM APT BABY WELCOME 620 Wesbrook

2 UNFURNISHED ROOMS. FE 5-3595.

2 BEDROOMS, LIVING ROOM AND kitchen combined and bath. MA 4-2816

3 ROOMS PRIVATE ENTRANCE and bathroom. Utilities. Couple only. 50 Elwood.

3 ROOM APARTMENT UNFURnished 22 Cadillac.

UNION CT APTS.
3 rooms and bath. Adults only. $50 per month.
K. G. Hempstead, Realtor
102 E. Huron FE 4-8284

3 ROOMS BATH AND LARGE porch, OL 2-9341 after 5 p. m.

3 ROOMS AND BATH. 2ND FLOOR. 75 Tregent St.

3 ROOM AND BATH, $75 PRIvate entrance & garage. On bus line, all modern, FE 4-2905.

3 BEDROOMS, 6 ROOM UPPER flat with garage, choice residential section Rent $88. References required. Write Pontiac Press Box 86.

3 ROOMS AND BATH STOVE & refrigerator. Adults. Working couple preferred 2021 Scott Lake Rd

3 ROOMS AND BATH, PRIVATE entrance, 18 McNeil.

3 NICE ROOMS PRIVATE ENtrance 1 or 2 adults OR 3-7671

LARGE LIVING ROOM BEDroom, kitchen and dinette, bathroom. References 1 child welcome. Lakeview MA 4-2439. Oakley Park. Immediate possession.

3 ROOMS, PRIVATE ENTRANCE and bath OR 3-6033.

4 ROOMS MODERN, BRAND NEW house, 1 acre of ground on Hospital road References required. 1 or 2 children. FE 5-8276.

Rent Apts. Unfurnished 34

4 ROOMS, CHRISTIAN PEOPLE. 1 child accepted, Reasonable rent. 89 Oakhill

4 ROOMS, PRIVATE BATH AND entrance. References. 3286 Auburn Ave.

LARGE, LOVELY, 4 AND BATH near airport. Couple only. OR 3-1943.

4 ROOM UPPER, HEAT, LIGHTS, hot water. 343 Irwin St.

4 ROOMS AND BATH. HEAT AND hot water furnished. Near city hospital. 79 Lincoln. No children. See caretaker $65 per month.

4 ROOMS, ALL UTILITIES, $80 monthly, or heat only, $70 monthly. FE 4-4686.

4 ROOMS, LOWER, 2 BEDROOMS, heated newly decorated, on Lake Orion references, Adults only, MY 3-5173

UPPER 5 ROOMS AND BATH. 68 Putnam.

5 ROOMS. FE 4-6458. NO CHILdren under 15. 130 S. Parke.

CLEAN 2½ ROOM APT. PRIVATE bath & entrance, garage & utilities for working couple. No drinkers. 17 Wisner.

COLORED 2 UNFURNISHED room. FE 4-3631, after 3.

DEL-RIO-APTS
281 OAKLAND
2 rooms and bath. Utilities and stove furnished. Couple only.

LARGE 2 ROOMS WITH BATH IN Pontiac. MY 2-1981.

UPPER 5 ROOMS AND GLASSED porch. Refrigerator, stove, and heat furn. $75 month. Inquire 55 Henderson. FE 2-5883.

CLOSE IN APT. 3 RMS. AND bath. Clean and in good condition. Heat light, gas, stove and refrigerator furnished. $67.50.
FLOYD KENT, Realtor
24 W. Lawrence FE 5-6105
Open Eves.
Next to Consumers Power

WEST SIDE, STOVE AND REfrigerator, heat furnished. Private entrance. Adults only. After 5 p.m. call FE 2-9393

Rent Houses Furnished 35

2 BEDROOMS, LAKE PRIVILEges, children welcome, FE 2-7786. 468 Morningside Dr., off Cooley Lake Rd. $80 month.

2 BEROOMS, BRAND NEW, WILL be complete August 15 OA 8-3682.

2 ROOM FURNISHED HOUSE ON bus line, Toilet—no bath, FE 4-9776. 15 Downing Ct.

5 ROOMS MODERN AVAILABLE after Labor Day. Commerce Lake. EM 3-8311.

5 ROOMS, MODERN, AT COMmerce Lake Available Sept. EM 3-8311.

6 ROOMS OIL HEAT, NEAR schools, available Sept. to July. 1321 Bamford Dr., Keego Harbor.

6 ROOMS FURNISHED, OIL HEAT. Children welcome. OR 3-6835 or 4546 Lakeview Ave., Woodhull Lake.

7 ROOM HOME AND BATH, COMpletely furnished. Oil heat. Available Sept. 1 to June 1. FE 8-1158.

HOUSES AND APTS. FURNISHED and unfurn. Tots welcome. Call before 6 p. m. FE 4-1444.
RUSSELL H. YOUNG, RENTAL AGENCY, 43 CLARK ST.

HOUSE FOR RENT, MODERN, 2 adults, weekly, semi or monthly. Mrs. Mull. EM 3-5363.

RENTALS ALL KINDS. FEE $10 Family Rental Agent, FE 4-2583.

SMALL LAKE FRONT HOME. Sept. 1 to June 1, couple only. 485 Shady Lane, Lake Orion. MY 2-3151.

Rent Houses Unfurn. 36

2 BEDROOM HOUSE, 2335 Indianwood Rd. Lake Orion. Call LIncoln 3-6222.

2 BEDROOM COUNTRY HOME for lease to responsible party. Security deposit required 7440 E. Highland Rd. EM 3-8516.

3 ROOMS AND BATH. 10 Buffalo St., Clarkston, Mich.

3 ROOMS AND BATH, OUTSIDE city limits, prefer working couple, no pets. FE 2-2965.

5 ROOM AND BATH AT OXBOW Lake. References. Inquire at 478 Mt. Clemens.

5 MODERN, ANY BUSINESS, 9282 Dixie. OR 3-1765.

REMODELING 4 HOUSES AT Walled Lake Year around rentals. Furnace heat, unfurnished. $60 per week. 5 rooms. Ready Oct. 1st Write Box 33, Pontiac Press.

NEW, MODERN, 4 ROOMS, COUples only, with references. $20 wk. 791 Dorris Rd. N. off Auburn.

UNFURNISHED 4 ROOM FLAT, 2 bedroom, completely modernized. Woodhull Lake. year round rental heat furnished. $80. month. Adults only, must furnish references. OR 3-1022.

SAM WARWICK HAS 2 NEW 2 bedroom houses lease at $100. FE 4-5090. 1784 Warwick, Sylvan Lake.

HIGHLAND, 1410 HICKORY RIDGE Road. 8 rooms and 2 baths, fireplace, oil heat, $85 month. Will sell.

12x15 ROOM CABIN, PARTLY FURnished. FE 8-1276.

50 TREGENT STREET, 6 AND bath. References. FE 2-7425.

Rent Lake Property 36A

2 AND 3 ROOMS, FURNISHED apartments. Private entrance. 130 Hulbert. Oxbow Lake.

5 ROOM MODERN, PONTIAC Lake. Call after 6 p. m. OR 3-9138. Furnished.

CABINS ON LAKE ORION BY THE day, week or month MY 3-4852 after 6 p. m

COTTAGE FOR RENT ON U. S. 23, 15 miles north of Oscoda. Room for 4. FE 2-5189 between 7 a. m. and 2:30 p. m.

FOR RENT IN BAYPORT ON Saginaw Bay by day or week. Modern. Will sleep 8 people. Excellent beach. Phone J. A. Taylor FE 4-2544.

FURNISHED LAKEFRONT COTtage with boat $55 week. Available Aug. 15 through Sept. Inquire 693 Hilltop Drive. Oxbow Lake.

FURNISHED MODERN COTTAGE. Pleasant Lake. FE 2-3536.

FURNISHED CABIN ON BEAUTIful Tee Lake Good beach. Available Aug. 14-21. FE 2-0731.

LARGE MODERN HOUSE KEEPing cabins on Loon Lake, safe beach, good fishing, daily or weekly rates. 1½ Miles N. of Pontiac, Sleepy Hollow Motel. 3490 Dixie Hwy OR 3-1666.

LOG COTTAGE ON RIVER, 30 miles N. W. of Clare. $30 week. FE 2-4179.

NEW LAKE HOME FOR RENT during winter months. Oil heat. Cal. Diamond 1-1573. Detroit.

NEW MODERN CABINS ON PONtiac Lake. $40. per week. R. and K. Cabin Day. OR 3-8389.

SQUARE LAKE 2 BEDROOM ALSO 1 bedroom apt. FE 8-1370.

SYLVAN LAKEFRONT
3 BEDROOM MODERN LOG. WITH LARGE PORCH FURNISHED. WILL RENT FOR $150 PER MONTH ON YEAR-ROUND LEASE. LOCATED ON SYLVAN SHORE INFORMATION PHONE FE 4-3390.

YEAR AROUND, LAKE COTTAGE furnished or unfurnished. EM 3-3394.

For Rent Rooms 37

A NICE ROOM FOR GENTLEman, 665 W. Huron.

CLEAN SLEEPING ROOM PRIvate entrance close in. FE 2-6957.

CLEAN SLEEPING ROOMS, 2 blocks from Sears. FE 2-1903.

LARGE, NICELY FURNISHED sleeping room. 86 S. Tasmania.

LARGE FRONT ROOM FOR 1 or 2 ladies. FE 4-3214.

ROOM IN MODERN LAKESIDE home. Few miles from Pontiac. Lovely surroundings. Good fishing. For particular gentleman. Reference. OR 3-9834

ROOM FOR LADY $10. KITCHEN privileges 172 W. Pike after 6 p.m.

LARGE SLEEPING ROOM FOR 2 gentlemen twin beds—near Pontiac Motor. 492 Lowell FE 2-5843

PLEASANT ROOM FOR CHRIStian lady. Reasonable. FE 4-7317.

PLEASANT ROOM FOR GENTLEman, Close in. 31 Judson.

PLEASANTLY LOCATED 5 MINutes walk uptown. Sleeping room for refined lady only. FE 5-3206.

ROOMS FOR LIGHT HOUSEkeeping. 170 Whittemore.

SLEEPING ROOM FOR BUSINESS or professional man. Near school, hospital and bus line. FE 4-1344.

For Rent Rooms 37

SLEEPING ROOM FOR GENTLEman, with private entrance, west side home 30 Mark St. FE 2-4979.

SLEEPING ROOM, DAY WORKER. 314 Auburn Ave.

WOULD LIKE WORKING GIRL TO share 1 large sleeping room. Cooking facilities. FE 5-4281.

SLEEPING ROOMS 36 FAIRgrove, see Chas. Scribner.

SLEEPING RMS., BUSINESS PEOple — or so. $4 up FE 2-1455.

HURON HOTEL CLEAN mod rooms by day or wk. 45 W. Huron St. ph FE 2-3260.

Rooms With Board 38

1 SINGLE AND 1 DOUBLE ROOM. Good board and clean room. Garage if desired East off of S. Paddock. 154 Wall.

2 BUDDIES TO SHARE ROOM. Home privileges. Second shift workers. On bus line from Pontiac Plant to Yellow Cab. Garage available FE 2-4883, 258 Raeburn before noon.

GENTLEMEN, PLAIN HOME, good meals, close to Fishers and Pontiac. FE 2-0318.

ROOM AND BOARD. 5 FAIRgrove. FE 4-..65.

ROOM AND BOARD FOR MEN. Good food, clean rooms. Home privileges, 336 N. Saginaw.

ROOM AND BOARD FOR 2ND shift. FE 5-0103.

105 RAEBURN NEAR YELLOW Cab & Wilson Foundry. Home cooked meals. Rooms, $5.

Convalescent Homes 38A

COLE'S REST HOME HAS VAcancies, OA 8-3362.

RED MAPLE REST HOME HAS vacancy for two women. 1385 Clyde Rd Phone Milford MUtual 4-8654

Hotel Rooms 39

HOTEL AUBURIN
Room by Day or week
Also 1 or 2 Room Apartments
Cooking and refrigeration unit
464 Auburn Ph. FE 2-9239

Rent Stores 40

STORE BUILDING, GAS HEAT, good location. Size 24x60. Rental price $75 month 232 E. Pike. FE 4-7437.

51 MILL ST. 20x40. HEATED. $75 per month. Call Hotel Pontiac. FE 5-6171.

Rent Office Space 41

MODERN OFFICE HEAT AND water furnished. 3513 Elizabeth Lake Rd

2,100 SQ. FT.—GROUND FLOOR brick steam-heated building—also bsmt. storage. Off-street parking facilities. Ideal for sales & service, doctors' clinic, etc.
Also 1,650 sq. ft. — attractive brick bldg.—newly remodeled—fluorescent lighting, acoustical ceiling—gas heat. etc Call Mr. Tripp.
Leslie R. Tripp, Realtor
Open Evenings
22 W. Lawrence Street
FE 5-8161 or FE 5-8822

2 OFFICES FOR RENT. HEAT & light furnished. Reasonable rent. General Printing and Office Supply, 17 W. Lawrence St.

For Rent Miscellaneous 42

16 FT. HOUSETRAILER TO BE used for trips. $40 week. $10 deposit, FE 2-0667.

For Sale Houses 43

ALUMINUM SIDING
Marble window sills, and tile bath are a few of the many fine features of this 3 bedroom ranch type home. It's a GI resale on a 4 per cent mortgage. Lot is 75x154
VACANT
Five room suburban bungalow with full basement and plenty of space for the children to play. Has flowers and shrubs, approximately 20 fruit trees and some berries, Lot is 142x300.
RESORT PROPERTY
Almost all types of northern Michigan resort property and businesses. Call in for further information
OPEN SUNDAY 1-5
Irwin & Rosa
REAL ESTATE
269 Baldwin Avenue
FE 5-0101 FE 2-8544

A HOME OF YOUR OWN
$500 Down
TWO houses to choose from—one, a 3 room modern, east side, in town—the other, west suburban 4½ room modern.
North Johnson Avenue
Fine seven room frame home—ONLY $7,500
Huron Gardens
2 bedroom frame with stair to unfinished up — garage — near St. Benedicts. $1,300 down.
Ranch Type—North Side
Six (6) room, 3 bedrooms and full bath, full basement—garage. An excellent buy at $7,500 with $1,500 down. Don't wait on this one.
Near Wever School
Good 5 room frame home, full basement, gas heat, garage. $7,250 $1 500 down
For Colored
Three bedrooms, ranch type, 2 years old, oil FA heat, landscaped lot 2 car garage. $10,950 with substantial down payment.
WE BUY AND SELL LAND CONTRACTS
NICHOLIE AND HARGER CO.
Open 8:30 'til 8:30
33 W. Huron St. Ph. FE 5-8183

A Unbelievable Value
Tastefully furnished 5 room ranch type block bungalow, includes 21" Television, power mower, brand new living room suite, fully carpeted. Out the Dixie in Waterford near Our Lady of Lakes Church. Lake privileges. Only $1250 down.
NO MONEY DOWN
3 bedroom ranch type, lake privileges $350 mortgage cost to GI's.
JIM WRIGHT, Realtor
Co-operative Real Estate Exchange
345 Oakland Ave. FE 5-9441

ADAMS
COLORED FAMILY
2 bedroom modern home built in 1940. Immediate possession. Hurry! Painters are decorating now. Only $2,000 down.
ADAMS REALTY CO.
382 Auburn Ave. FE 4-3393

ATTRACTIVE HOME LOcated on the West Side in Pontiac's finest residential section, 6 rooms and bath. Shower and lavatory in basement. Gas heat, gas incinerator attic fans and many other added features. 2 car garage. House is in very good condition, priced reasonable and can be bought on contract. Phone FE 2-9379.

1 BEDROOM RANCH TYPE home On lot 100x325. See P. W. Dinnan & Son 66 W Huron Real Bargain

BY OWNER 2 BEDROOM HOME with garage. FE 4-0634.

BY OWNER 3 BEDROOM RANCH, automatic heat and hot water, Middle Straits Lake. FE 7-6934.

6 ROOM HOUSE FOR SALE. BY owner. Vestibule entrance and 3 rooms down. Large bath. 3 rooms and stairs to 3rd floor, up. Full basement. Almost new furnace and roof Nice lot. Garage. On paved street. Bus line. Close to 3 main factories. Call FE 4-3408. Priced to sell.

SLICE OF HAM

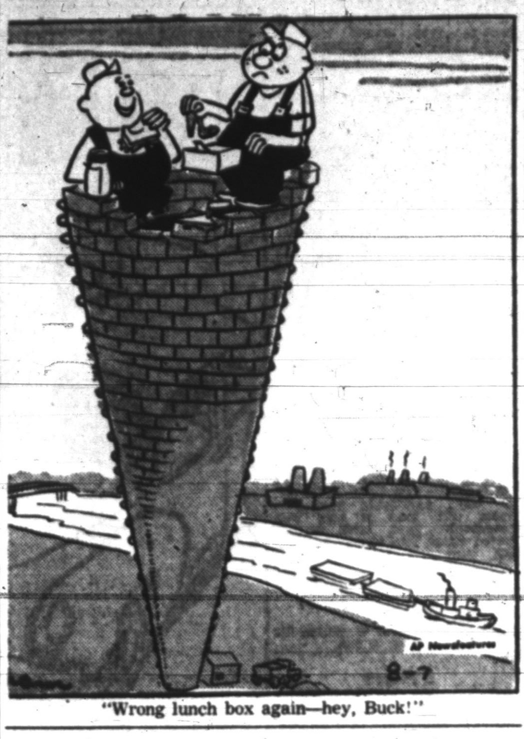

"Wrong lunch box again—hey, Buck!"

For Sale Houses 43

5 ROOM HOME LOCATED IN Elizabeth Lake Estates overlooking the golf course $2,900 down. Call FE 5-7286.

ANNETT
OFFERS
Summer Cottage
Big Fish Lake, new cement block, large living room, lavatory kitchen, sandstone fireplace, all tile floors, all steel sash windows, picture stove, dock cement drive. Priced at $6,500, $2,500 down
Watkins Lake
5 rooms, glassed porch, living room, dinette, large kitchen Electric hot water, corner lot, 1 car garage, 1 block from swimming beach, priced at $9,450. $2,500 down
Oakland Lake—4 Lots
5 rooms & bath, brickete, built in 1954, utility room, part basement, oil heat, school bus at door. Only $9,750, $2,000 down
Income
Four 3 room units, 4 blocks from town in excellent condition. Each unit has 3 rooms with bath, range in each, 4 car garage. Showing an income of $290 per mo. Heat, & electricity average $45 per month. Bus by door, on good paved street. $19,-426.
20 Acre Estate
Walled Lake Area
Early American farm home completely modernized having living room with natural fireplace den 3 bedrooms, lavatory, kitchen with breakfast bar, dining room, shower bath, and enclosed porch 17x20 on first floor, large bedroom on second floor. Automatic oil heat. Buildings include hen house large basement barn, small modern tenant house, Property well fenced. Parochial, public school, and Greyhound bus at front door. Priced at $26,250, terms.
OPEN SUNDAY 2-6 P.M.
Double Lake Privileges
Beautiful two level ranch style home, 6 years old, 5 rooms & bath, heated garage, recreation rm. 14x25, full basement, lot 80x190, completely landscaped. Privileges on Cass & Elizabeth Lakes. Located near Dodge Park No. 4 between Cass & Elizabeth Lakes. $21,900, terms.
Roy Annett Inc.
REALTORS
28 E. Huron FEderal 3-7193
Open Evenings and Sunday 1-4

ADAMS
SUBURBAN
Spacious 5 room home, 2 car garage, beautiful grounds for children, only $2500 down. Must be seen to be appreciated.
ADAMS REALTY CO.
382 Auburn Ave. FE 4-3393

ATTRACTIVE RANCH TYPE .nell. Goo- lo at on. Call FE 2-1134.

BY OWNER INCOME 8 ROOMS, good condition, $8500, $2000 down. FE 2-0378 before 3 p.m.

5 ROOM HOUSE FOR SALE IN Oxford. 1½ car garage Modern bathroom, Best location, Days FE 2-8111, ext. 530; nights and week-ends Hadley 4-4F22, Hadley, Mich

Bateman
Village of Oxford
A 70 ft. ranch home that will quicken your heartbeat. 3 master bedrooms, living room with natural fireplace offers lounging luxury, streamlined kitchen with breakfast nook, tinder-dry basement. Base ray heat. attached 2 car garage screened terrace and rear patio. Approximately one acre of carpet like lawn, shade, shrubs and perennials Truly a masterpiece that merits your immediate inspection
North Side
Excellent 2 bedroom home, newly decorated inside and out, full basement and garage. Close to LeBaron School.
Williams Lake
A cute and cozy bungalow, just a stone's throw from oil heat, perfect inside and out, drapes and carpeting included, $6,950.
Home & Income
Large family home, immaculate throughout, 3 bedrooms and bath down, 3 bedrooms up 3 room apt. now renting for $15 week. Gas heat, garage and outdoor grill. $10,500 with $2,000 down, big discount for cash. the lake. 5 large rooms.
Kampsen
Realtors FE 4-0528
377 S. Telegraph Eves. & Sun.
Co-operative Real Estate Exchange

BY OWNER, NEW 6 ROOM HOME, FE 4-3894.

FOR SALE OR TRADE FOR farm, 4 rooms and bath, floored attic, 1½ car garage, ½ acre with fruit and garden, 1235 Lockhaven Rd. FE 5-1840.

For Sale Houses 43

BEAUTIFUL 5 ROOMS & BATH ranch type. Middle Straits Lake. $8500, or exchange for small farm. FE 4-2072.

BUILD NOW
Attractive ranch homes, 2 and 3 bedrooms on concrete floors or full basements. Perimeter heat. Copper plumbing. Sizes 34 to 44 ft. Many designs to choose from. Priced from $6,500 to $13,000 on your lot.
We welcome your visit.
HERBERT C. DAVIS
4925 Pontiac Lake Rd. OR 3-7614

BY OWNER NEW 6 ROOM HOME, FE 4-3894.

BROWN
$1,120 DOWN. Brand new, 3 bedroom bungalow with full bath, hot water kitchen sink, all interior studding and exterior all completed. Soundly constructed and nice large rooms. Sliding bedroom windows that create extra wall space. The price is only $6,120. You don't have to pay any mortgage costs and you will not be paying on it 30 years. Just slightly over 11 yrs. and it is yours. Look it over and compare with others.
$2,500 DOWN. Just like new, 3 bedroom modern bungalow with full basement, gas furnace, oak floors & plastered walls, all aluminum storm sash & screens. Tile bath. Excellent location. Owner leaving city and can give quick possession.
$8,500 is the full price for this well built two bedroom bungalow at Williams Lake Oak floors & plastered walls. Oil furnace. Perfect condition. Liberal terms.
We have many, many more to choose from. Visit our office and look over our photo listings. You'll save time and money. Convenient parking right at our door.
OPEN SUNDAY 10-4
L. H. BROWN, Realtor
1362 W. Huron FE 2-4810
Member Co-op. Real Estate Exch

Beautiful Homesites
In a Good Location
Close to Pontiac. 100x150. Good building sites. Some wooded. All on good roads Low as $800 with $80 down.
Drayton Plains
100x150. Excellent building sites on a good road. Close in. As low as $650 with $65 down.
1½ Acre Parcels
Just outside of the Pontiac city limits. This is really beautiful acreage. Some wooded. Low as $1,100 with $110 down.
L. C. LADD
4286 Dixie Hwy. OR 3-2361
3496 Pontiac Lake Rd. FE 2-0207
Corner Cass Lake Rd.

CLARK
$950. DOWN $4,950. FULL PRICE Large 6 room home, corner lot, 1 bedroom, living room dining room and kitchen down, 2 small bedrooms up, bath with stool and tub, glassed in porch, gas auto. water heater corner lot 70'x192'. Needs some repairs but a good buy.
$2,900. DOWN $6,900. FULL PRICE. Seller is open for offers on this neat 5 room modern bungalow on beautifully landscaped lot, A-1 condition inside and out, lake privileges to Crescent Lake.
$1,500. DOWN. $9,500. FULL PRICE. Fully modern bungalow, full basement, oil forced air heat, large 60x200 ft. lot, 1½ car garage, good neighborhood
Open Sunday 10-4
CAMERON H. CLARK
FE 4-6492
1362 W. Huron Open Evenings
Co-operative Real Estate Exchange

CHARLES
EXECUTIVE WANTED who is short of do ri me but who, never-the-less, wants a 3 bedroom home in a close-in neighborhood. Four rooms carpeted. Oil heat in basement, big glassed-in porch, 2 car garage, $9500 with $1850 down. Buy it, recoup your finances, sell it, and buy a better one.
HANDYMAN WANTED who has (a) ½ dozen younguns, more or less. (b) $750 and (c) a couple of pipe wrenches to install a 3 piece bath now in crates Lot 100x125. Spacious home for $5800 total.
NEWLYWEDS WANTED for cute 3 room home near Pontiac Motor. Low down payment. $4250 total.
GARDEN LOVER WANTED for 6 room bungalow surrounded with beautiful landscaping, flowers, etc., in Crescent Lake Country Club Sub. $11,500 Terms
NOTE Sat. night & Sunday phone our salesmen at OL 6-1626, FE 4-6862, OR 3-2372 or FE 2-1704.
B. D. CHARLES, Realtor
FE 4-0521
1717 S. Telegraph, open evenings
Co-operative Real Estate Exchange

CAPRI
You've seen it in "Modern Living" and "Better Homes and Gardens", and other home magazines, now you can see it right here in Pontiac at Beautiful new INDIAN POINTE on Walton Blvd. at Loon Lake. A new home community designed for MODERN LIVING. large lots and water frontage
OPEN
SAT. AND SUNDAY
We are now completing our first new Capri for your inspection, it will be beautifully furnished. We have 14 home sites and will build to your order. three bedrooms, attached garage, fireplace, storms and screens. All in the $15,000 to $16,000 price range. Drive out Dixie to Silver Lake Rd. turn right to Walton and left to INDIAN POINTE just ¼ mile past Clintonville Rd before you get to Sashabaw Rd. Salesman on property after 2 P.M. We will build on your lot.
PAUL A. KERN, Realtor
31 Oakland Ave. FE 2-0209
"Real Estate Since 1919"

For Sale Houses 43

BIRMINGHAM: 2 BEDROOMS. Gas heat, full basement, aluminum storms and screens. Unfinished attic GI Balance. 3 years old, Owner, MI 4-0107.

$1,500 DOWN
New 5 room and bath. Ranch type, full basement, 2 lots fenced, lots of shade, access to 3 lakes. FE 4-4050.

$800 Down
Livingrm 2 bedrm. kitchen and utility New auto gas H.W. heater plus gas stove. See it today.
Near St. Mike's
Large 8 rm home on good paved street. Has livingrm, diningrm, kitchen, parlor and part bath dn. 4 bedrms and full bath up. Full bsmt, H.A. heat, gas water heater. 2 car garage. Only $10,000.00.
GI
Brick, 3 bedrm ranch type homes. Lots 75' x 154' in an excellent location. All plastered walls, forced air auto oil heater, auto water heater. select oak floors. Just $1,375 down including mortgage costs
John K. Irwin
REALTOR
Since 1925
101½ N. Saginaw Street
Phone FE 2-4031 Eve. FE 2-1804

DIXIE FRONTAGE. 11 MILES out. $6950. Modern bldg. 24x34. Would make 2 apartments. Would consider some trade. MA 5-5005.

DRAYTON PLAINS
A good 5 room 1½ story bungalow on a ¾ acre lot, 105x300. 3 bedrooms, Plastered walls. A very nice home. Nicely landscaped. $6,500 with $2,500 down.
DRAYTON PLAINS
A new 4 bedroom 1½ story bungalow, large living room, dining room and kitchen. Full bath and full basement. Oak floors. Breezeway and 2 car garage. On a large lot 130x280. Also an 8x10 chicken house. This is a new home just finished. $13,700.
CLOSE TO PONTIAC
A new 3 bedroom ranch home with a brick front, large living room, kitchen, dinette and full bath all on 1 floor. On a large lot 100x150. In a good neighborhood. This house is unfinished inside. Open for showing Sun. Salesmen on the property. $5,500 with $500 down.
CLOSE TO PONTIAC
New frame ranch house. 3 full bedrooms. Large living room. Kitchen & dinette with bath and utility room all on 1 floor. On a large lot 100x150 in a good neighborhood. This house is unfinished inside. Open for showing Sun. Salesman on the property. $5,750 with $750 down.
L. C. LADD
4286 Dixie Hwy OR 3-2361
3496 Pontiac Lake Rd. FE 2-0207
Corner Cass Lake Rd.

19 PINE GROVE
Modern 5 rooms and bath. Ten minutes walk to town. Beautifully landscaped yard, 60x190, with large stone barbecue, Knotty pine sunrm extra large kitchen, automatic hot water gas heat, 2 car garage $7950 with $3000 down. After 6 p. m.

EQUITY IN 2 BEDROOM HOME with lake priv. $1400 down. EM 3-3146.

ELIZABETH LAKE ESTATES
Ideal location for a real family home, 15 ft. living room, large bedroom and lavatory down, natural fire place, dining room, kitchen, breakfast nook, and 2 large bedrooms and complete bath up. Oak floors and trim, stoker fed steam heat water softener, 2 car garage, deep lot fruit, flowers, and shade substantial down payment.
PAVED STREET
East side modern 6 rooms, garage, nice fenced yard, screened porch, near store, bus and school. Quick possession $7400 Fair down payment
NORTH
5 room bungalow, garage, gas heat, 4 lots. $1000 down.
ROSE McLARTY
FE 3-2162

EXCLUSIVE DRAYTON WOODS
Wooded ranch sites, custom builder will build to suit your plans or ours. Model on Silver Lake near Walton Blvd., just north of Silver Lake Rd. Cogen Builders, OR 3-7669 LI 5-0143.

GATEWAYS to HAPPINESS
THE SMALL FAMILY
WILL SAY IT'S GREAT
Attractive insul-stone bungalow offering 3 large rooms and bath, tub and shower, oil heat electric water heater, screens, landscaped lot, 40x150 ft Located east side near Pike Street. Offered at $5,400, $800 down. YOU'LL BE CONTENTED
CROOKS ROAD
LOT 65X220
Paved road. New 4½ room and bath 2 bedroom bungalow. Fully insulated best of materials and workmanship. Centrally located to Detroit & Pontiac Lot 65x220 with garden spot. Offered at $8,700 with $2,400 down. IT'S NEW AND NICE
NO TIME TO LOSE
NEAR JOSLYN ROAD
$5,680 is the full price of this 4 room and bath, 2 bedroom home. Fingertip kitchen with built-in cupboards with lazy susan. New 1½ car garage and nice lot 50x130. Offered at $5,680. $1,800 down. BE FIRST — IT WON'T LAST.
To Buy—To Sell—To Trade
YOU BUY IT—WE'LL INSURE IT
MAHAN
REALTY CO. REALTORS
Co-operative Real Estate Exchange
FE 2-0263
Open Eves. 'til 9, Sun. 10-4
1075 W. Huron
NEXT DOOR TO BRANCH POST OFFICE

GI Homes
$11,000. 5 per cent down. 3 bedrooms, oak floors, gas heat, ceramic tile bath, 52 ft. lot. Model nearly completed. Go out Joslyn to First St., turn east, first house, watch for signs. Only 10 in first project, so hurry!

For Sale Houses 43

FOR SALE. NICE BRICK HOME. 302 DRAPER AVE. FOR INFORMATION, FE 2-5076.

FOR COLORED
Do not read this unless you have $1,500 down payment, steady job and can pay $50 per month. 4 large rooms and bath. East side. Paved street. Close to busline, store, school and church. FE 4-8750 after 1 p.m.

FOR SALE 5 ROOM FURNISHED house by owner Cheap for cash. 45 E. Montcalm St. FE 4-7074.

823 GLENDALE AT GENESEE. 4 large rooms and lavatory in lower. 3 spacious bedrooms upper, full basement complete new furnace. Lot 42½ x 254 this home was moved from Tel-Huron Shopping Center for expansion. A bargain for someone who is willing to do his own painting and decorating. MIdwest 4-7068.

GILES
$3,000 Down
Interested in getting the finest value on today's market? Look this over! A 3 bedroom home with modern kitchen; carpeted wall-to-wall living and dining rooms; automatic gas furnace; heated and glassed-in porch. Large garage, cement drive, AND the full price is only $8700.
GI Resale
Modern 2 bedroom with stairway to attic; oak floors; painted walls. Fenced-in lot; paved street and good neighborhood. $8500 is the full price and monthly payments of only $54.24 at 4½ per cent interest.
Furnished Home
$1,000 Down
A good buy for the couple or single person in this 1 bedroom, 4 room completely furnished home located just west of the City on a large lot that is zoned for business. A new 1½ car garage and the full price is only $6900.
WE NEED LISTINGS
GILES REALTY CO.
93 W. Huron FE 5-6175
open 9 till 9

Humphries
Beautiful LAKEFRONT SETTING at Williams Lake. Ideal for young married couple or retiring couple . . . because this lovely home is completely furnished—plus lawn chairs, glider, boat and dock, picnic table and outdoor grill. Panelled living rm., natural fireplace, dining room, pleasant streamlined kitchen. BIG bedroom with double closets, full length mirror. Plastic tile bath. Good basement, oil heat, water softener, etc. Fenced yard and 1½ car garage. Make an early appointment to see this one!
Humphries
Separate entrance to main floor living room, dining room, kitchen, 2 bedrooms and full bath down and to second floor living room, kitchen, bedroom and bath. (Stove and refrigerator included). Very clean. Oil heat, 2 car garage. 2 lots, Well located on north side. Only $2,500 down
Humphries
REALTOR FE 2-0474
83 N. Telegraph Open Evenings
Co-operative Real Estate Exchange

HOME AND BUSINESS
24'x60' cement block bldg. with 4 room modern apartment. Ideal set up for any type of business. Located on one of the few business lots in heart of new suburban subdivision. $11,500. Terms arranged.
UNION LAKE AREA
Wondering where to move? May we show you this 2 bedroom modern home with lake privileges? Enclosed porch oak floors, oil forced air furnace, tile bath and a two car garage. You will like the house and the price. $8500. with $1500. down. Vacant. Move right in.
GI RESALE
We have several G.I. Resales in desirable LeBaron Farms off Joslyn Road. Call for information today.
HAYDEN
86 E. Walton Blvd. FE 8-0441
Realtor Eves. FE 5-0281

Have You Seen Young's Homes
LOW AS
$825 Down
COMPARE!
*Lath & Plaster
*Aluminum Windows
*Ranch Roof
*Fully Insulated
209 Princeton
Open 1-6
Come out and compare. Others have and now they are moving in.
Russell Young
REALTOR
412 W. Huron FE 4-4525
Open Eves. 'til 9 Sun. 'til 5

Johnson
FOR BETTER HOMES
MOVE RIGHT IN
This 4 room modern home with attached garage in Sylvan Lake City with privileges on Sylvan Lake. Completely furnished including the T-V set. Full price $12,000 with substantial down payment.
INCOME
This property consists of two 7 room apartments in Keego Harbor bringing in $100 per month. Also a 1½ car garage. All on a nice lot 50x100 ft. Best of all the full price is $5,950 with $1,000 down.
LAKE FRONT
Nine room home on Long Lake in Lake Orion divided into 2 apartments. Has a nice high and dry basement with new oil furnace an automatic hot water heater. Also a garage. This is a steal at only $8,750 with very good terms.
PLENTY OF ROOM
For the kiddies to play. Also a nice sandy beach within ½ block of this 4 room modern home near Dixie Lake. Has 2 extra lots for garden space. Best of all you can have immediate possession for only $650 down.
OFFICE OPEN 9-8
OPEN SUNDAY 1-5
A. JOHNSON, Realtor
FE 4-2533
1704 S. Telegraph Rd.

For Sale Houses 43

IN OXFORD
4 bedroom home with 1 bedroom and complete bath, kitchen, dining room, living room down. 3 bedrooms and semi-bath up. On nicely landscaped lot 80x250 $2,500 down. See H.A. Fritz, 60 W. Burdick St. Oxford, Mich. salesman for—
HURON WOODS
Beautiful ranch home subdivision overlooking Morey's Golf Course, west end of Union Lake. Custom built 3 bedroom, full basement, 2 car attached garage. Model open and for sale. MI 4-0065.
FRANK C. NEWELL
HOLIDAY FARMS
ORlando 3-1101

HOUSES O ALL KINDS AND incomes.
P. W. DINNAN AND SON
66 W. HURON

JUST RIGHT
6 room home on one floor, plastered walls, good basement, auto. oil heat, cedar siding, utility room. A very attractive home for $8500, with terms. Lot 80x120. Call FE 4-9584.
GOOD NEIGHBORHOOD
7 nice large bright rooms. Living room 12x16, with coved ceilings, 4 nice bedrooms, fair basement, with oil furnace. Total price $7500. Call FE 4-9584 or stop at 136 East Pike St.
LAWRENCE W.
GAYLORD
No matter what type of home you have if you want to sell it NOW call, write or see us
FE 4-9584

KENT
Established 1916
CITY, EAST Only $2,250 down for this brick 3-bedrm. terrace, Oak firs. full bath, venetian blinds, full basement, garage. Consider this at $6,750. Might accept house trailer as part down payment.
EAST SIDE INCOME. Clean and in good condition. New carpeting included 4 rms. and bath down, 3 rms. and bath up. New auto. gas furnace. Large beautifully landscaped grounds, paved street. convenient to good schools shopping and bus stop $12 000. $2,500 down.
WASHINGTON PARK. Good west-side location, 3-bedrm. home, all on 1 flr. Modern kitchen, full bath, painted walls, full basement with gas heat. See this brick-trimmed home now offered at $12,750 with only $2,750 down
NEAR ST FRED'S. Ideal home for large family 5 bedrms., 1½ baths, full basement with gas furnace fully insulated, 2-car garage, cement drive, paved street $11,000 with $2,500 down.
FLOYD KENT, Realtor
24 W. Lawrence FE 5-6105 open eves
Next to Consumers Power

KNUDSEN
Elizabeth Lake Estates
West suburban with 2 nicely landscaped lots, 5 rooms first floor with 2 rooms up. Large heated breezeway. Recreation room. 2 car attached garage. $16,800.
Sylvan Lake
Frame home 1 block from lake. Fireplace, carpet and drapes, screened porch. 1½ baths. 2 car garage
West Side
2 blocks from high school, large 8 room home. 1½ baths. Bedroom and den on first floor. New gas furnace, enclosed porch.
WM. H. KNUDSEN
REALTOR
510 Pontiac State Bank Bldg.
Ph. FE 4-1516, Eve. 2-3750, 2-1306

2 ACRES. NEW 5 ROOM HOUSE, new furniture. 3 miles from city square. Kennett, Missouri. See owner 330 N. Saginaw, Pontiac.

5 ROOM, ALL MODERN, REAL bargain with $2,500 down FE 4-9174.

LAKEFRONTS
Call today for that lakefront home. Crawford has 7 of them from $4750 to $4600.
CRAWFORD
43½ W. Huron FE 4-1549

LAKE HOME LARGE ROOMS. Knotty pine & tiled throughout. Gas heat Good beach $3000 down.
WALTER GREEN RLTR. MY 2-4831

Lake Angelus
19 ACRE ESTATE
300 FT LAKE FRONTAGE
14 room colonial home situated on 19 acres of rolling scenic property. It has a beautiful living room, 20x40, with beautiful fireplace. Spacious sunroom and sun porch Large center hallway with open stairway 18x20 sitting parlor with fireplace 18x20 dining room with butler's pantry. Large kitchen with attached automatic laundry room, also a powder room on the first floor. On the second floor there are 4 large bedrooms with 3 full ceramic tiled baths. In attractive 18x24 ft. master bedroom with fireplace. full basement and oil fired steam heat. Extra large 2 car garage. 1 bedroom caretakers house. Horse stable with white rail fence corral and pasture. Boat house, dock and float with A-1 sandy beach. This is the first time this beautiful home has been offered on exclusive Lake Angelus. It is priced for a quick sale at $50,000 with terms. Call for appointment today.
WHITE BROS.
Phone OR 3-1872 or OR 3-1760
Open 9 to 8, Sun. 1 to 5

MILLER
VETERANS
We have existing and new homes in excellent locations that can be sold with low down payments on GI or FHA loans.
EAST
4 rooms 2 bedroom home with bath, circulating oil heat. On good sized lot Near bus and schools. Venetian blinds go with the home. $1350 down
NORTH
3 bedroom home with bath, full basement, completely insulated. Oil forced air heat. Automatic water heater. Near school and bus. Venetian blinds. Large lot. Low down payment to veterans.
NORTH SUBURBAN
Excellent 2 bedroom home. Close to city limits including 3 room apartment 2 car garage. Completely insulated. Landscaped. On 1 acre parcel of land. Can be financed.
STONE
STONE REALTY CO.
9 to 8 p.m. daily; Sun. 1 to 5
919 Joslyn FE 2-0253

MONEY MAKER
12 room house divided into 4-three room apartments. Full basement, gas heat. Owner asking $10,000 with reasonable terms. See this sale today. Call FE 4-9584 or stop at 136 East Pike St.
HURON GARDENS
2 bedroom home with a good lot in a nice neighborhood. Close to new St. Benedict, Only $1200 down. Call FE 4-9584 or stop at 136 East Pike St.
LAWRENCE W.
GAYLORD
FE 4-9584
Co-operative Real Estate Exchange

For Sale Houses 43

HOMES & COTTAGES
WALLED LAKE AREA
Lake Land Realty Co.
924 Pontiac Trail Walled Lake

MR. EXECUTIVE
Well located modern 7 room brick. Living, dining, music room, kitchen & dinette down. 3 bedrooms, tiled bath up. Gas furnace, 2 car garage. Lots of shade and flowers. Priced reasonable at $18,000 with terms.

LAKE OAKLAND
New 2 bedroom home. Full basement. Oil air-conditioned furnace. Oak floors. Tiled bath. Plastered and painted walls. Only $1,500 down.
CUCKLER REALTY
236 N. Saginaw FE 4-4091
Eves. FE 7-6143, FE 5-8312 or OR 3-6693

MORRISON-HEUGH CO.
172 West Ann Arbor FE 5-5521

MODERN LAKE HOME, IN LAKEville, 5 rooms and bath. 2 lots. $9500. OA 8-3701.

MODERN HOME MIDDLE Straits Lake. $950 down, $75 monthly. Immediate occupancy.
Lake Land Realty Co.
924 Pontiac Trail, Walled Lake

MAKE A DATE
In this darling four room modern east side bungalow, oak floors, full basement, venetian blinds, new wall to wall carpet, beautiful back yard and one car garage. The price will amaze you and only $1500 down.
K. G. Hempstead, Realtor
102 E. Huron Street
FE 4-8284 Eve. FE 2-1317

No Money Down
New GI 3 bedroom ranch homes on ½ acre lots, lake privileges, tile bath, and oil heat

$1,250 DOWN
Completely furnished 2 bedroom ranch home, clean as a pin, immediate possession.
R. J. VALUET, Realtor
Co-operative Real Estate Exchange
345 Oakland Ave FE 5-0693
Open Eves. 'til 8:30

NEAR LOWER STRAITS LAKE 3 room house, bath, auto. hot water, auto. washer storm windows, 2 lots. $5200. $520 down. $60. month.
WILLIS M BREWER
ROOSEVELT HOTEL
FE 4-5151
Eves FE 5-7704 or EM 3-4898

$450 DOWN
New 2 bedroom home. Near school, grocery, restaurant and bus line. By owner. FE 2-4855

NORTH END
2 BEDROOM bungalow with 11x16 living room. Ceramic tile bath. Youngstown kitchen, full basement with gas heat, soft water system, fenced rear yard. $2,500 down to G. I. equity at 4 per cent interest.

4 BEDROOM
On Elizabeth Lake Road at Oxbow Lake, full basement, oil heat, large kitchen. Can be handled at $1,500 down.
IVAN W. SCHRAM
FE 5-5091 or FE 5-2564
26½ W. Huron Realtor
Co-operative Real Estate Exchange

NEAR DRAYTON, 3 BEDROOMS, full basement 5 per cent contract. $2500 down. OR 3-9758

$350 DOWN
2 bedroom house. Full basement. Exterior complete. Lake Williams garden. OR 3-2837.

NEAR MIDDLE STRAITS LAKE plumbing and wiring completed, unfinished inside, can be lived in. Also 2 car garage. OR 3-8481

$1,000 DOWN
or will trade for Northern Michigan property.
Modern brick with bedroom, living room, dining room, kitchen, and bath. Breezeway, car and a half garage, 1 acre nicely landscaped, berries, garden and shrubbery, 5 miles from Pontiac. Eves. after 5:30, all day Sunday FE 5-1100.

NEW MODERN HOME, CINDER block, completely furnished, lake privileges, 51x34, 2300 ft. of floor space, a sacrifice!. 4226 Green Lake Rd. R. No. 5, Pontiac.

OPEN
Sunday, 2-5 p.m.
3470 Wards Point Dr. Cass Lake
On Oakland County's largest lake and finest shore. Brand new custom built 2 level brick ranch home. Att. 3 car gar. 6 extra size rooms, 2½ tiled baths. Basement for recreation, 2 fireplaces. Lot 100x285. Sand beach. Mrs. Heller in charge. Eve. & Sun FE 2-5662.

Sunday, 2-5 p.m.
3969 Lakewood Dr. Watkins Lake
Located on north shore. All white frame bungalow — built in 1951, 5 extra size rooms. Full basement for recreation. 1½ car garage. Shaded lot 60x200. Sand beach. Price $20,000. $5,000 down. Mr. Mac Donald in charge. Eve. & Sun. EM 3-5851.

Sunday, 2-5 p.m.
4914 Clinton Rd. Lake Oakland
(Rt off Sashabaw Rd.) Secluded wooded site 158x200. 2 level ranch home — built and designed for executive in 1948. 6 nice rooms, 1½ baths, 20 x 24 recreation room. Attached 2-car garage. Widowed owner. Price $22,500, easy terms. Also a good selection of other lake front and suburban homes. Mrs. Schiesel in charge. Eve. & Sun. FE 4-1972.
John Kinzler, Realtor
670 W Huron St FE 4-3525
Open Eve. & Sun. 2-5 P.M.
Co-operative Real Estate Exchange

OPEN
3 Bedroom Ranch Home
Finished on exterior only. 1½ miles west of Airport, corner of M-59 and Williams Lk. Rd. $40 down on your lot. Prices range from $3,693 up.
F. C. Wood Co.
Cor. of Williams Lake Rd. & M-59
OR 3-1235 Office Open 9-5

OPEN
Sunday 2 to 6 p.m.
GI
3 bedroom face brick homes on large west suburban lots. Plastered walls, oak floors, picture windows, marble sills, tile bath, choice of room colors and tile. Full divided basement, oil furnace and auto. water heaters.
$1,375 DOWN INCLUDES MORTGAGE COST
Drive out West Huron to Waterford Township Hall, turn right on Crescent Lake Road about ¾ mile and watch for open sign.
HAYDEN
86 E. Walton Blvd. FE 5-0441

For Sale Houses 43

NEW, LARGE 3 BEDROOM COUNtry home. Cut stone. Approx. 3 acres. Full basement. EM 3-2239.

4 RM. HOUSE & BATH ON 5 LOTS. Garage and basement. Berries. Near White Lake. OR 3-0610.

O'NEIL
F.H.A. RESALE — Yes, 4½ per cent on this nearly new 5-room bungalow near school and bus. Modern with automatic heat in the full basement. Nice spacious rooms, tile bath and unfinished attic for that extra room. Cement drive, aluminum storms and screens. Yes and only $2840 down.

NO UPKEEP on this immaculate 5-room bungalow with its pure white aluminum siding and slate roof. Full basement with recreation room, oil heat, shaded back yard with garden space. In A-1 location. Priced for quick sale.

DREAM HOUSE — This brick ranch home sits on a knoll overlooking the beautiful waters of Silver Lake. Some of its exceptional features are: Tennessee ledge rock fireplace covering part of on wall with a stone hearth; carpeting that draws you into the sweeping living room; ceramic tiled bath with a built-in powder bench; and beautiful kitchen with its natural wood cupboards; large bedroom 16x12 decorated in soft cool colors. Also plastered heated garage and large basement. Call today for appointment.

WATKINS LAKE — Definitely a ranch home, built in '53. The "Best" in workmanship and material. Thermopane picture window in the 19' living room, 2 spacious bedrooms, a deluxe kitchen with garbage disposal, full tile bath, attached garage. Can't beat the price of $12,500.
RAY O'NEIL, Realtor
75 W. Huron Open 9-9
Phone FE 3-7103 or OR 3-1648
Co-operative Real Estate Exchange

OPEN
DONELSON PARK
2837 Old Orchard
Sunday we are opening this newly completed home for your inspection. We have chosen Pontiac's finest subdivision for the building site. This highly restricted area of distinctively styled homes offers the comforts of suburban living with all city conveniences. Our one and ½ story brick and frame home with ceramic tile bath and vanity. F. A. oil heat, select oak floors, plastered walls. Large lot 105 foot frontage awaits your inspection.
SALES PERSONNEL ON PROPERTY SUNDAY 1 TO 8 P. M.
WM. A. KENNEDY
REALTOR
Open Evenings 'til 8 p.m.
3097 W. Huron FE 4-3568

OPEN
Sunday 1-7
129 COLEMAN — Brand new 3-bedroom F.H.A. bungalow. So many many outstanding features, vestibule closet and picture window in the spacious living room with dining ell, efficiency kitchen, plenty of built-in cupboards, beautiful tile bath with colored fixtures, and shower, select oak floors, plastered painted walls, 60 foot wide lots, paved street, sidewalk, sewer, water. Oil furnace in the full basement. Convenient to Donelson School, St. Benedict Church and shopping center. Drive out Huron St. to Donelson School, turn right to model. $12,450 F.H.A. terms.
RAY O'NEIL, Realtor
75 W. Huron Open 9-9
Phone FE 3-7103 or OR 3-1648
Co-operative Real Estate Exchange

Oxford—3 Bedroom
Remodeled modern home in fine location. This home has 7 rooms, full bath, oil furnace, basement and garage. Large lot on quiet street. Price $9500 with terms.
MEAGHER REAL ESTATE
Oxford, Mich. OA 8-3122

Open Saturday Afternoon, Sunday 10 to 5
High Gate Avenue, near Crescent Lake, new modern 2 and 3 bedroom bungalows, oak floors, plastered painted walls, full basement, oil furnaces, go out Eliz. Lake Rd. pass Crescent Lake turn right on Clinton River Drive, to High Gate left on High Gate to open sign
PONTIAC REALTY CO.
737 Baldwin FE 5-8275

OUR OFFICE WILL BE CLOSED from August 1 to August 8. We have plenty of small houses with small down payments.
GEO. MARBLE, Realtor
6261 ANDERSONVILLE RD.

ON A HILL
At Brendel Lake. Attractive 2 bedrm. home with a picket fence. Good condition throughout. Partial basement. Lot 50x206. A bargain at $5,500.
THELMA M. ELWOOD
5143 Cass-Elizabeth Lake Rd
FE 5-1284 FE 4-3844 Open 9 to 7

OPEN
Sunday 2 to 6
2118 MIDDLEBELT RD — Drive out Orchard Lake to open sign, left 2 blocks to open house. Built in '53, a home planned and built for this popular community. Large picture window, and ledge rock fireplace in spacious living room overlooking beautiful Hammond Lake. Three nice bedrooms, and an exceptionally nice kitchen. Full tile bath, shower. Recreation basement, oil furnace. Drive out. See for yourself. You'll like it we're sure. Mr. Skelton will show you through.
RAY O'NEIL, Realtor
75 W. Huron Open 9-9
Phone FE 3-7103 or FE 8-0789
Co-operative Real Estate Exchange

PIONEER HIGHLANDS OPEN SUN. 1-6
324 DICK ST.
Our new homes are now ready for your inspection, a few of the many features of these homes are, face brick, 3 bedrooms, sliding birch flush doors, ceramic tile bath and vestibule entrance. Oak floors, concrete drive, paved street, lake privileges on Sylvan Lake, all this in one of Pontiac's most exclusive subdivisions. SEE FOR YOURSELF.

$1,000 DOWN
5 room bungalow in city. 3 large lots, all modern, full basement. Oak floors, stoker-fed furnace. 2 car garage. Close to bus and school.

SUBURBAN (6 MILES)
This lovely 5 room modern home is on large well shaded lot, on black top road. Large dining room, living room and kitchen, 2 spacious bedrooms. 1½ car garage. $7,250 with terms.
Russell Young
REALTOR
412 W. Huron St. FE 4-4525
Open Evenings 'til 9—Sunday 'til 5

For Sale Houses 43

OPEN
Sunday 2 to 6
$1,250 Down
1800 REVERE — You'll certainly be surprised to see these brand new 2-bedroom bungalows located so close to Scott Lake for only $6950. Picture window, oil furnace, electric water heater, flush doors, large shaded lots. Value plus. Only 5 to choose from. Payments $44 per mo. include taxes and insurance. Drive out Scott Lk. Rd. to Watkins Lk. Rd., turn left to open sign.
RAY O'NEIL, Realtor
75 W. Huron Open 9-9
Phone FE 3-7103 or FE 4-4732
Co-operative Real Estate Exchange

5 ROOM MODERN, EXPANSION attic. $10,300. $2300 down. FE 5-7890.

OPEN
Sunday 1 to 5
7010 Terrell Drive
Dixie Hwy. or Airport Rd., to Williams Lake Rd., to Maceday Dr., to Terrill Dr., to 7010 Terrill Dr.

LOTUS LAKE FRONT
THAT TIME OF YEAR
To enjoy health and happiness, this gleaming 60x46 ranch rambler offers you a home of personality. You'll love each of the 7 well planned rooms from the attractive 22 ft. living room with natural brick fireplace, wall-to-wall carpet and beautiful drapes, the full dining room with china closet through the delightful step-saving kitchen with 2 sets of cupboards, tile bath an extra lavatory, 3 large bedrooms, all rooms wired for radio, plenty closet space, linen and cedar closets, exceptional basement with oil steam heat, recreation room and bar finished in rustic log with imitation fireplace, awnings, storms and screens, 2 car garage, paved drive, excellent landscaped lawn with Chinese garden, dotted with magnolia trees, separate watering system. Also 4 rm guest cottage, all underground wiring. Many other appointments. Offered at $28,000. $8,000 down. SEE YOU SUNDAY.

To Buy—To Sell—To Trade
YOU BUY IT—WE'LL INSURE IT
MAHAN
REALTY CO., REALTORS
Co-operative Real Estate Exchange
FE 2-0263
Open Eves. 'til 9 Sun. 10-4
1075 W. Huron
NEXT DOOR TO BRANCH POST OFFICE

4 ROOMS, BATH AND BASEment. Partly finished. $4600 cash. $5700 with $1500 down. Crescent Lake. FE 5-5212.

Partridge
IS THE "BIRD" TO SEE

LIVE IN A BEAUTIFUL HOUSE
Spacious living room with unusual stone & quartz fireplace. A second fireplace and barbecue combination on recreation porch. Extra large kitchen with knotty pine cupboards, rubber tile floor and dining area. ⅓ acre fenced yard. All tile bath. Certainly a very reasonable offering at only $16,800 full price.

NEAT AS A PIN
Yes, this home is in tiptop condition inside and out. Has 6 rooms in all including 3 bedrooms. Located on a paved street right in town near stores, school and bus service. Has full basement, oil heat and screens & storms. Full price only $8,900 with only $2,900 down.

LAKE ANGELUS
100' of lake frontage on one of county's most exclusive lakes. Certainly a rare offering at only $5,600 cash.
WARD E. PARTRIDGE REALTOR FE 2-8316
43 W. Huron St. Open Eve. 7 to 9

PARTLY FURNISHED 5 ROOMS and bath, recently decorated, full basement, gas heat, venetian blinds. Fenced in yard. $1600 down. $6476. balance. FE 5-9581

PERSONALIZED HOMES BY PALMER FE 2-1996

Pontiac Lake
You won't find a better buy than this year around lake front bungalow. Two bedrooms, large glassed in front and rear porches, oil heat and electric hot water. All newly decorated and ready to move into. Only $7,500 with $1,500 down.

Union Lake Rd.
Modern 2 bedroom bungalow with beautiful kitchen and nice lot right on the black top. $5,800 with $1,500 down.

Huntoon Lake
$450 Down
Large 2 bedroom bungalow on lot and a half complete on exterior with cedar shakes and brick face. Very attractive home in good location. Priced for quick sale at $5,450.
F. C. Wood Co.
REALTOR
Cor. of Williams Lake Rd. & M-59
OR 3-1235 Office Open 9-8

RANCH TYPE HOME
3 bedroom, modern (nearly new), large living room, dining room, kitchen, bath. Plenty of closet space, utility room, oil furnace, laundry tubs, large lot, 100x150, garden, lake privileges. Owner will sacrifice at $8500 with reasonable terms.

WEST SUBURBAN
Nearly new 2 bedroom ranch type, bath, living room, kitchen, breezeway, garage with extra room added. 2 nice lots. (Ill health forces sale. Might consider trade on house trailer. A good buy at $7000, with very reasonable terms.
Dorothy Snyder Lavender
REALTOR
3140 W. Huron St. FE 2-4411
OPEN SUNDAY 10 TO 4

4 FAMILY APT.
2-4 rooms, 2-3 rooms, furnishd. Exterior new, new oil automatic hot air furnace. Separate meters. Lot 60x200 on paved street, close in. Price $15,000, terms.

NEAR MIDDLE STRAITS LAKE
5 rooms, automatic water system, septic tank, immediate possession. $5,750 with $750 down, $50 per month.

AUBURN HEIGHTS
6 rooms, modern, living room, dining room, kitchen, 1 bedroom and full bath down, 2 bedrooms up. Full basement, hot air heat. Lot 40x160. Priced $6800, terms.
Russell A. Nott, Realtor
170 W. Pike St. FE 4-5905

Templeton
LAKE ORION
Lakefront income. Brick and stone. 2 fireplaces, 2 baths. Oil heater. Cannot be duplicated for the asking price. Only $13,500 with substantial down payment.

WEST SIDE
4 room modern. Extra room and stool, lavatory and shower in basement, with extra lot. All fronting on paved street. Only $950 down.
K. L. Templeton, Realtor
2339 Orchard Lake Rd. FE 4-4563
Open Eves.

For Sale Houses 43

3 BEDROOM, MODERN CONTEMporary, year around lakefront home, storms and screens, carpeted, natural fireplace, bath and a half. $3,300 down. Ortonville 125F2 after 5.

ROCHESTER AREA: 4 ROOMS, bath, plastered walls, basement. Oil furnace, hot water heater, 120x120 lot. OL 2-5697.

ROCHESTER AREA, RANCH home. Living room finished, snack bar, built in book case, desk, large lot, water, near school. OL 2-7326.

SYLVAN VILLAGE
$2,000 down, will buy this nice home, a real bargain. Gas heat, glassed sun porch. Full basement, steel fence, double garage, immediate possession. See this Sat. or Sun. Owner. FE 4-1861.

$1,000 DOWN
LAKE ORION INCOME — $9,750, total for three apartments.

CLOSE TO HI SCHOOL
7 ROOM HOME — 2 shower baths, new roof & siding, gas heat. $13,800, terms.

BRICK BUNGALOW
WEST SIDE — Two bedroom home, oil heat, partitioned recreation room with built in bar, well landscaped yard, back fenced, paved street, lake privileges. $12,900, terms.
J. R. HILTZ
REALTOR
FE 5-6181 1011 W. Huron St.
Open Eves. & Sun.

2 Acres
6 room well built, completely modern home. American equipped kitchen. Basement with oil furnace. 2 car garage. North of Pontiac. $2,500 down.

Attention Handyman
New house in Crescent Lake Estates, 24x32. Basement, well, 4 piece bath. Outside finished little to do inside. $1,350 down.
CARROLL G. PORRITT
26½ West Huron FE 2-7124
Eve. Call FE 2-7282

Sacrifice Price
Owner cut price. Wants equity. Good clean 5 room modern bungalow, built in bath, gas heat garage, close to school & bus. Only $6,500

Special
2 story 6 room modern home. Carpeted living room, basement, oil heat. $6,950, terms.
JOSEPH F. REISZ
FE 2-0259 Sun. MI 4-4419
Co-operative Real Estate Exchange

$1,500 DOWN
Clean 5 room bungalow, full dining room, nice bath, dry basement with new furnace, and water heater. Lovely shaded lot on paved street.
CLOSE IN SUBURBAN
3 bedrooms, 1 floor. 16x11 living room, convenient kitchen. 3 piece bath, deep well. Lot 50x200
LIST HERE — START PACKING
CORT M. IMBLER
1111 Joslyn FE 4-9524
Daily 'til 8—Sunday 2 to 6
Co-operative Real Estate Exchange

SMART BUYS
IDEAL SMALL FARM
4 bedrms. Michigan farm house. Modern. Excellent condition inside and out. 15 acres of very tillable soil. Beautiful A-1 apple orchard. Peach orchard, plus grapes and garden. Excellent terms.

EAST SIDE
Here is a good 3 bedroom home. Ideally situated. Large rooms. Good fenced yard. Shade trees and garage. Close to schools, stores and transportation. Excellent buy for $2000 down.

LAKEFRONT
attractive, furnished summer cottage on 2 lots. Has large living room with fireplace. 2 bedrooms. Large screened porch. Good kitchen with electric hot water heater. Bath. Outdoor grill. Dock, rowboat and diving raft makes this a grand family spot — all for $6000.
CRAWFORD
AGENCY
OPEN EVES
53½ W. Huron FE 4-1549

SPECIAL
$395 DOWN
Located in the better section of Keego Harbor on a paved street and close to city bus school, stores. Landscaped fenced yard. Large 3 rooms plus porch. Includes oil circulator and tanks. Full price only $3,950. Hurry.
Edw. M. Stout, Realtor
Open Eve. till 8:30
77 N. Saginaw St. Ph. FE 5-8165

SPECIAL
Semi-bungalow! 3 bedrooms! Attractive den, basement, oil heat — many extras. Like new carpeting, drapes, cornices — all in superlative condition. Beautifully planted fenced-in yard, 1½ car garage. Lake privileges — only a hop, skip and a jump to lovely sand beach! Only $12,750. Better see it!
Leslie R. Tripp, Realtor
22 W. LAWRENCE STREET
OPEN EVENINGS
FE 5-8161 or FE 4-2988

STOUT'S BEST BUYS TODAY

560 Foot Water Frontage
Situated on a paved road 7 miles from Pontiac. The huge 2 level home is 30x60 plus a 2 car garage and full basement. Get this living room 24x24 with 5 picture windows, tiled bath. 3 big bedrooms, fireplace, wall to wall carpeting. Completely finished basement with tiled floors, recreation room with bar, gas furnace, electric hot water, extra shower bath. You will get the buy of a lifetime here at only $22,950 on convenient terms. This property has access to 6 lakes and is what we term as a fisherman's dream.

$495 Down
Or will trade. Located 7 miles north of Rochester near beautiful Cranberry Lake with lake privileges. The home has 4 rooms and bath plus a utility room. The lot is 217 across the front and 180 deep. The lake privilege lot is about 3 acres with a beautiful place to swim, keep your boat and for picnicking.

Income Seekers
A very unusual bargain consisting of 3 houses on 265 foot lot and having 20 feet frontage on Sylvan Lake. The homes consist of a 5 room and bath bungalow with stairway to attic, full basement, oil heat, and fireplace. No. 2 consists of 4 rooms and bath with full basement, furnace and garage. No. 3 is 3 rooms and bath plus utility facing the lake. You can buy the "whole ball of wax" for $12,500 on terms. Shown by appointment.

$425 Down
Cottage suitable for year around use with 4 rooms and part bath and fireplace. 2 lots with frontage on canal 8 miles west of town.

Brick and Stone Beauty
West suburban with lake privileges on Crescent Lake. This new "doll" house has 5 lovely rooms, fireplace with raised hearth, all tiled floors, tiled bath full basement with oil furnace. Nothing else like it at $10,500 on terms.
Edw. M. Stout, Realtor
Open Eves. till 8:30
77 N. Saginaw St. Ph. FE 5-8165

CARNIVAL by Dick Turner

"I hope you'll forgive my wife! She just doesn't understand that nothing depreciates her car more than trading it in!"

For Sale Houses 43

SAM WARWICK HAS 2 NEW 2 bedroom houses in Sylvan Lake. 11,700. 1784 Warwick, Open daily.

11 ROOM INCOME FOR SALE BY owner. 252 Auburn.

$600 DOWN
If you are a veteran and have not used your GI home benefits—and if you earn over $80 per week—you may be eligible to purchase one of these attractive 3 bedroom brikcrete ranch homes. The full price—
$10,600
These homes are on an exceptionally large lot. Up to 100 ft. x 340 ft. They are being built on paved streets. Located in lovely Loon Lake shores near Drayton Plains.
The floors in these new houses are of select oak. In the kitchen are the popular knotty pine cabinets. Majic-fold doors on the closets. Plastic tile bath. Automatic oil heat and many other features make these homes an outstanding buy with monthly payments of only $63 per mo. including insurance and taxes!
WHITE BROS.
Phone OR 3-1872 or OR 3-1769
Open 9 to 8—Sun. 1 to 5

6 ROOM MODERN HOUSE, FULL basement. 2 car garage. FE 2-5789

TWO FAMILY BRICK
80 FT. ON WEST HURON
Investors, purchase this six-and-six brick two family located across from Tel-Huron Shopping Center and you will make $10,000 profit in the very near future.

JOHNSON AVENUE
Dandy six room home, beautiful wall-to-wall carpeting, modern streamlined kitchen, excellent condition on interior. Terms to reliable client. Easily converted to 4 bedrooms.

LAKEFRONT BUNGALOW
NATURAL FIREPLACE
$1,500 down on this all-modern, attractive, grey shingle bungalow with select oak floors, plastered walls, full basement, new oil a c heating plant, payments of $65 month.

OUTSTANDING BUY
$1,500 DOWN
Compare this beautiful white frame bungalow with oak floors, plastered walls, full basement, gas heat, picket-fenced lot, total price of $7,500—It can't be beat.
OFFICE OPEN SUNDAY 1-5
DORRIS & SON
REALTORS CO-OP MEMBERS
752 W. Huron FE 4-1557

TRIPP

Exclusive Lakefront
Gracious living in this beautiful Cass Lake home. 25' picture-windowed living room with marble fireplace, full sized dining room, hall and winding stairs, all carpeted in luxurious wall-to-wall carpeting. A woman's ideal kitchen with family-sized breakfast room. 3 large bedrooms, wardrobe presses, dressing room, 1½ baths. Full basement with outside entrance, paneled rec. room with log-burning fireplace. 2 car garage. Lot 80' frontage on lake—275' deep, beautifully shrubbed and landscaped. Good swimming, boating and fishing. Shown by appointment only. Priced at $49,750

Forest Lakefront
New brick "Ranch"—4 bedrooms, 2½ tile baths; picture-windowed living room, log-burning fireplace. First floor laundry! Recreation room at grade level facing lake—fireplace and dressing room, too! Stone terrace, garage and breezeway. Country club atmosphere—schools nearby. Imagine the beauty of every season here. Priced at exactly $43,900—worth it, too. Better see it!

Lakefront Buy
Excellent sand beach—ideal for children—good fishing and boating—plus a 2-bedroom log home. Cozy living room with log-burning fireplace. Spacious sun room, kitchen and dinette, tile bath, practical utility room. Oil heat, fully insulated. Perfect condition. A buy at $11,500 — monthly payments $55, 4 per cent interest.
Leslie R. Tripp, Realtor
22 W. Lawrence Street
Open Evenings
FE 5-8161 or FE 5-8394

3 Bedroom Family Home
Spic and span family home, 2 bedrooms and full bath downstairs, convenient east side location; full basement, automatic heat and hot water 2 lots, completely fenced, fruit trees. For your appointment call FE 3-1201 or FE 4-1216.

Family Growing?
Then see this five room brick and frame home with spacious unfinished upstairs, full basement, automatic heat and hot water, separate dining room, easy to clean metal kitchen. For details call FE 5-1201 or FE 4-1216.
H. Delos
"BUD" NICHOLIE
Real Estate and Insurance
49 Mt. Clemens St. FE 5-1201

TO BUY, TO SELL REALTOR PARTRIDGE IS THE 'BIRD' TO SEE.

For Sale Houses 43

This Week's Specials

Home & Garden
Located 1 mi. west of Clyde. 3 bedroom home with nearly 1½ acres of fine garden. Electric lights and water system installed. Bath & septic system partially constructed. Beautiful scenic surroundings. Good gravel road. $7,000 $2,000 down.

Huron Riverfront
Nice lot with small home equipped with electric range, water heater and cabinet sinks. Good school district. Close to paved highway. Full price $3,500 $1,000 down.

Cedar Island Lake
2 bedroom home with lake privileges. Full bath. Oil space heater. Convenient to church, school and good beach. $6,000. terms.

New 3 bedroom ranch type home with bath and utility room. Close to good schools, churches and paved highway. $6,750, $1,000 down.
EMBREE & GREGG
1565 Union Lake Rd.
EM 3-4393 or EM 3-3251

2 BEDROOM, MODERN HOME, wanted equity in small balance. FE 4-4210.

TERRACE FOR SALE. E. BLVD. $5800 cash to mortgage, at 4 per cent. FE 2-7173.

WEST SIDE
This cozy modern 4 room home, gas heat, spacious lawn, close to transportation, churches and schools. Only $5,000. $1,500 down. Terms.
Dorothy Snyder Lavender
REALTOR
3140 W Huron St FE 2-4411
Office Open Sunday 10 a.m. to 4 p.m.

Williams Lake Area
RANCH TYPE HOME
Extra large living room, modern kitchen with dinette space, 2 large bedrooms, and ceramic tile bath. Full basement with recreation space, automatic hot water heater, and shower. Breezeway connecting to a large 2 car garage. A world of flowers. $15,000 with $4,000 down.
PAUL A. KERN, Realtor
31 Oakland Ave. FE 2-9209
"Real Estate Since 1919"

West Suburban Brick
This neat 2 bedroom brick home with unfinished attic is located near the Pontiac Municipal Airport just 2 blocks from paved road. This home features large living room, spacious kitchen, tiled bath, full basement. Automatic oil furnace. Tiled recreation room with built-in brick bar. Situated on a large lot 67x183. You can afford this fine home at this amazing low price of $11,900 with $2,900 down. Payments $75 per month which includes taxes and insurance. Hurry on this one!
WHITE BROS.
Phone OR 3-1872 or OR 3-1769
Open 9 to 8; Sun. 1 to 5

YEAR ROUND HOME ON PRIvate lake. 5 rooms. Modern. 2 car garage, large lot. Easy terms. 483 Peninsula Dr. Barns Lake. Columbiaville 150F12.

For Sale Lake Prop. 44

BY OWNER. NORTH WOODS REtreat. 10 miles northwest from Pontiac. Modern oil heat, 2 fireplaces, recreation room, bar, screened porches, hunting, good fishing. $28,000 home for $17,500. Reason, ill health. 3509 Teggerdine Rd., Clarkston. Write Pontiac Press Box 35.

CASS LAKE LOT. LOUIS ZOX Sub. No. 179 off Greer Rd. near Shore; 45x220, from Parkdale to Oakland; partly wooded; west side Cass Lake. Bleazby, MI 4-7881.

Sylvan Lake Front
Ranch Style
On James K Boulevard with beautiful surroundings. This fine home is arranged for comfort and ease of living.
Over 3,000 square feet of living area, consisting of: 15' x 30' living room with Tennessee Ledgerock fireplace, 2 large Thermopane picture windows and coved ceiling with indirect lighting, spacious dining room and kitchen, 15'9"x18' master bedroom with private bath, two other large bedrooms and bath, maid's quarters with bath, and hobby room. Spacious closets with sliding doors. Utility room and large 2 car garage with overhead doors.
Automatic oil radiant heat (room controlled), completely insulated, aluminum storm windows and screens, built-in incinerator, 64 gallon electric hot water heater, 1,000 gallon buried fuel tank, all copper plumbing and city water and sewer.
Shaded 110' x 220' lot, storm fenced, boat well and swimming beach safe for children. $45,000—$20,000 down. Shown by appointment only.
Paul Jones
REAL ESTATE
FE 4-3505

LAKEFRONT LOTS
On Round Lake—12 mi. north of Pontiac, 80 ft. frontage. Price $2150. Small down payment. Meagher Real Estate, OA 8-3122.

For Sale Lake Prop. 44

BLUE WATER POINTE
NEW to the PUBLIC
Lakefront lots — 60' to 100' frontage on this clean, clear, spring-fed lake. Safe sandy shore, beautiful evergreen lined shore drive winds along the elevated spacious lots.
Value-plus for your money, reasonable terms. Year around family recreation within easy driving distance.
Located at Village of Rose Center—Drive out M-59 west to Milford Road, turn right and follow signs four miles to property.
See our agent on property, 10-6, Sunday. Phone ORlando 3-1111 or ORlando 3-7920.

BEAUTIFUL YEAR AROUND lake front home on 1-3 acre. Real bargain. $10,500, $4,500 down. Owner. OR 3-7301.

BARNES LAKE
You have your own private lake when you buy at Beautiful Barnes Lake at Lapeer. We have several modern cottages and semi-modern fully furnished to offer to you, as little as $150.00 down and easy terms. Lakefront lots also. Remember you own private property when you own a home at this wonderful private lake. Let us show you a fine selection of cottages and homes. Not a Commercial bldg on the lake.
EARL SUGDEN
Realtor
MO 4-8241 Eve & Sun. MO 4-3825
Lapeer

Exclusive South Shore Drive WATKINS LAKE
Beautifully situated among other fine homes, only 5 miles from city, this custom constructed lake front home will appeal to particular people! Architect designed for comfortable living its convenient plan includes 4 bedrooms and 2 baths. You'll admire the sightly lake view from its spacious newly carpeted living room — appreciate the advantages its knotty cedar multi-purpose room offers the family for play or seclusion. Two natural fireplaces, softener, incinerator, attached 2 car garage and many built-in storage facilities. Maintained in excellent condition by original owner it's top value at $31,500 — we urge an early appointment!
CARL W. BIRD, Realtor
503 Community National Bank Bldg.
FE 4-4211 Eves. FE 5-1392

2 YR. AROUND HOMES ON LAKE Orion. MY 2-6381.

BEAUTIFUL LAKE FRONT LOT, nicely wooded, by owner. FE 4-9011 or TExas 4-7979 Detroit.

LAKEFRONT AND LAKE PRIVileged lots. Beautiful Walters Lake. Sensibly restricted. Low down payment. Easy terms. MY 2-0940.

LAKE & RIVER FRONTAGE AT Black River & Lake Huron, between Harrisville & Alpena. Cash or terms. OR 3-2192.

Lake & Water Frontage
Near Drayton Plains. As low as $30 per front ft. Easy terms.
HOLMES-BARTRAM
4392 Dixie Highway OR 3-1950

LAKEFRONT COTTAGE NEAR Clarkston, $3,500. OL 1-6341.

LAKE ORION SMALL YEAR round cottage 2 boats, lake frontage. Reasonable. MYrtle 2-4971.

LAKEFRONT, 2 BEDROOMS, PARtial furnished. Near schools, stores etc. 236 S. Pontiac Trail, Walled Lake. OP 3-0052.

LOW DOWN PAYMENT
2 bedroom lakefront, complete modern year around home. Full basement. 7 miles to Pontiac. Open daily for inspection. 8720 Arlington Rd. corner of Pontiac Lake Rd., Pontiac Lake. FLanders 1-8397.

LAKE FRONT LOTS — ¾ ACRES —beautifully wooded — good restrictions. Only 20 left at $500 development. Only 20 left at $500 down. We also have ¾ acre lots at $25 down. Balance on easy terms. Drive out Joslyn, 3 miles North of city limits to Judah Lk. Salesman on premises, Saturday, Sunday and Monday, 1 to 5:00 p.m.
R. J. VALUET, Realtor
Co-operative Real Estate Exchange
345 Oakland Ave. FE 5-0693
Open Eves. 'til 8:30

MODERN, 2 BEDROOM, YEAR round home. Automatic heat. Large fenced yard. In Union Lake Village. By owner. Call FE 5-1330 days, EM 3-6814 after 6:00 p.m.

NOTICE TO THE
Big Fisherman
Located on the water in a chain of 8 of the best fishing lakes in the county. This 4 room, year around home has automatic oil furnace and hot water. It is neat as a pin and ready for you to enjoy the fall fishing season. $6,850, $950 down.
Giroux & Hicks
Open Eves. 'Til 8 — Sunday 1-5
4395 Dixie Hwy. Drayton Plains
OR 3-9701

For Sale Resort Prop. 44A

FOR SALE OR TRADE: NORTHern resort farm, 160 acres, black prairie soil, tillable, buildings. Rudyard, Mich. Inquire FE 5-7309. Mark Julian.

Investors
You're missing the boat if you don't investigate this new 9 unit lake front motel complete boat and bait business and large pavilion with picnic grove, all located on Saginaw Bay. Will sell together or separate. Owner has to sell, doctor's orders. For details call.
J. A. Taylor
REALTOR—INSURANCE
100 Oakland Ave. FE 4-2544
Open Eves. Free Parking

FLORIDA INCOME, 3 MODERN furnished cottages. Indian River frontage. Will trade. Call FE 2-4366.

NEW CABIN BUILT TO ORDER on your choice of large wooded lots at Bertha Lake, Clare County, access to Lake, good deer hunting area. Full price $695, $200 down, $25 per month. You will have to see this to believe it. See Swallow, Broker, Lake George, open Sundays.

For Sale Lots 46

$50 DOWN
Lots 100x150, near Auburn Heights. William G. Whitcomb, FE 5-9522.

5 CHOICE LOTS, 2-3 ACRE BEtween 13 and 14 mile E. side of Telegraph. Call Ellis, MA 6-6306.

2 LOTS, CHEAP, NORTHWEST section of Pontiac, MA 5-3802.

40x120 IMPROVED, NEAR BUS. $175 or terms. FE 4-0494.

LOT ON FOURTH ST. FE 4-2055 after 4:00 p. m.

For Sale Lots 46

A. G. ELLIOTT & SONS
Northwestern at Middlebelt
JOrdon 4-6121, MAyfair 6-2503

Exclusive Homesites
in beautiful Forest Lake Country Club Estates, and Forest Lake Orchard. Also a few select lake lots left. Contact our branch office located on the corner of Hickory Grove Rd. and Franklin Rd. FE 5-3781. Open from 1 p.m. to 8 p.m. seven days a week; or the main office at 1704 E. Telegraph Rd.
OFFICE OPEN 9-8
OPEN SUNDAY 1-5
A. JOHNSON, Realtor
FE 4-2533
1704 S. Telegraph Rd.

LOTS FOR SALE
ALL WITH SEWER AND WATER
Cass Lake Rd. N. of Keego, 45 ft. on waterway to Cass Lake, $1195.; lots 50 fet. wide $475; 40 ft. for $595.
Also 13 lots in Pontiac with sewer and water. JUDSON BRADWAY COMPANY, Majestic Building, Detroit, WOodward 2-9700.

LAKEFRONT LOTS FROM $1,750 UP
THELMA M. ELWOOD
5143 Cass-ElizabethN Lake Rd.
FE 5-1284, FE 4-3844 Open 9 to 7

LOTS OF ALL KINDS, SIZES AND DESCRIPTIONS
Lots with trees, lake frontage. Some ideally suited for tri-level home. Other ideal for exposed basements. Prices ranging from $750 to $3,000. Over 200 lots from which to choose.
ROGER B. HENRY, Inc.
511 Main Rochester OL 1-9111

12 LOTS FOR SALE
FE 2-1235

LOTS OF LOTS WITH LAKE PRIV. on Union Middle and Upper Straits Lake. Open Sundays.
LAKE LAND CO
924 Pontiac Trail Walled Lake.

2 LAKE LOTS ON SYLVAN LAKE. $2750. Inquire Auburn Ave. office in rear.

FLORIDA LOTS, AT WINTER Haven and Haines City. MY 3-3732.

LOT: 100x400. SHATTICK FARMS, ½ blk. off pavement, well drained, deep well, basement dug. $1200. Phone FE 2-2111.

2 LOTS, 180x120 NEAR G. M. ON Cherrylawn & Columbia. Will take $50 down or $350 full price. FE 7-6245.

PERRY ACRES
On M24 or Lapeer Rd. just north of Greenshield Rd. or 2½ miles south of Orion. A new development of beautiful rolling building sites. Some high on a hill overlooking the countryside for miles. 190 feet as low as $675. Salesman on property. See this now.
L. C. LADD
4286 Dixie Hwy OR 3-2361
3496 Pontiac Lake Rd FE 2-0207
Corner Cass Lake Rd

WOULD YOU
Like a choice one acre tract close to bus stores and schools? If so, look this one over. Excellent soil. Only $15 down and $15 month
L. H. BROWN, Realtor
1362 W. Huron FE 2-4810

$25 DOWN
¾ acre partials, restricted. Out Joslyn, 3 miles to signs on property. Also lake partials available. Salesman on property Sun. & Monday 1 to 5 p.m.
JIM WRIGHT, Realtor
Co-operative Real Estate Exchange
345 Oakland Ave. FE 5-9441

NOW OPEN
New subdivision Hickory Knoll's located on the corner of Franklin and Telegraph Rds. When you are out driving, go through and pick out your own beautiful spot. Stop at the branch office on Franklin and Hickory Grove Rd. or see us at our new location — 1704 S. Telegraph Rd.
OFFICE OPEN 9-8
OPEN SUNDAY 1-5
A JOHNSON, Realtor
FE 4-2533
1704 S. Telegraph Rd.

Otter Hills
COME OUT AND SEE ALL THE ACTIVITY IN THIS BEAUTIFUL ROLLING SUBDIVISION. ONE OF THE BEST RESTRICTED AND CONTROLLED SUBDIVISIONS IN WATERFORD TOWNSHIP WITH ALL HOMES CUSTOM BUILT. THERE ARE ONLY 36 HOME SITES IN THIS DEVELOPMENT WITH OVER 1-3 ALREADY SOLD. PRICED FROM $1,050 AND UP. DIRECTIONS GO OUT ELIZABETH LAKE RD. TO CASS LAKE RD. AND TURN SOUTH ¾ OF A MILE TO MAIN ENTRANCE AND THEN TURN LEFT.
F. C. Wood Co.
REALTOR
Corner of Williams Lake Rd. & M-59
OR 3-1235 Office Open 8-5

SYLVAN LAKE FRONT
Vacant, 75'x180.' Exclusive ranch type building site offering several large oaks for shade, lot extends to Garland avenue with sewer in street, among beautiful homes. Offered for quick sale at $5,300, $1,500 down. YOU'LL SAY IT'S A BARGAIN. SEE IT TODAY!

To Buy—To Sell—To Trade
YOU BUY IT—WE'LL INSURE IT
MAHAN
REALTY CO., REALTORS
Co-operative Real Estate Exchange
FE 2-0263
Open Eves. 'til 9—Sun. 10-4
1075 W. Huron
NEXT DOOR TO BRANCH POST OFFICE

COLONIAL HILLS: 75x188, GOOD high lot, excellent ranch type site — $1600.

EAST BLOOMFIELD HIGHLANDS: 200x300, beautiful high lot, low taxes, only $1200 — cash.

WOODWARD ESTATES: 40x133, paved street, sidewalks — $650.00

PERRY PARK: Excellent building site just off Perry St. Priced right.

LAKE FRONT: About 15 mi. from Pontiac, 40x200 large lake just off pavement only $1500.
John K. Irwin
REALTOR
Since 1925
101½ N. Saginaw Street
Phone FE 2-4031 Eve. FE 2-1804

For Sale Acreage 47

EXCLUSIVE ESTATE ACREAGE. 16 acres, Rochester — Orion district. Scenic stream. Terms. Appointment only. MY 2-4201.

3 ACRES WHIPPLE LAKE RD. Frontage. Restricted homesites. Owner. OA 8-3777.

10 ACRES, INDIANWOOD RD. frontage. Owner. Oakland 8-3777.

60 ACRES, READY FOR SUBDIvision, adjoining city. Only $425 an acre. Easy terms. ALSO 20 TO 40 ACRE PARCELS.
P. W. DINNAN AND SON
66 W. HURON

For Sale Acreage 47

80 ACRES. TENT, GARAGE, TIMBER, GOOD FISHING AND HUNTING, $2,500. LYDIA JACOBSON, IRON MOUNTAIN, MICH. GENERAL DEL.

30 ACRES
20x40 cement block home. Cooley & Lochaven Rds. section. $9,850, $1,500 down
THELMA M. ELWOOD
5143 Cass-Elizabeth Lake Rd.
FE 5-1284 FE 4-3844 Open 9 to 7

Open Sunday ALL DAY
From Pontiac take Baldwin Road about 4 miles to Waldon Road, exactly 1½ miles son Road exactly 1½ miles to signs. Salesman will be on property. 150 ft. frontage and 1,320 ft. deep. 2 acres of clean land and 2½ acres of wonderful woods. Here is a fine building site plus your own hunting right in your own back yard. Only 2 parcels left. Call salesman at FE 4-1157 anytime Sunday.
Edw. M. Stout, Realtor
77 N. Saginaw St.

For Sale Farms 48

ALL FARMS IN LAPEER AREA
40 acre all modern deluxe farm, 4 bedroom deluxe home fully carpeted, barns, hen houses, tool shed, garage, storage house, all bldgs. painted white and yard fences with white pickets, the perfect home and terms are available.
10 acre farm with modern 3 bedroom home, barn, garage, hen house, on main gravel road. Only $8750 $1500 down.
5 acres of garden land with 6 room, semi-modern home, garage, hen house. A-1. Only $6750 with $1500 down.
210 acre all farmers farm. Good bldgs. and best in land, located South and West of Lapeer. Prices to sell at once with terms. On 5 year rotation crop plan.
260 acre modern deluxe dairy farm, 40 stanchion deluxe dairy barn, 2 silos, room for 60 head of cattle, 2 modern homes, also one semi-modern home, many out bldgs. A-1 land on 5 year rotation plan terms.
80 acre farm A-1 located South of Lapeer. semi modern bldgs. and all in good repair, located adjoining black top rd. $1400; today's best buy.
127 acre all modern dairy farm and 1-3 share crop goes with farm priced at $18,000. terms.
EARL SUGDEN
Realtor
MO 4-8241 Eve. & Sun. MO 4-3825
Lapeer

FARMS OF ALL SIZES. SEVERAL good lake farms. P. W. Dinnan & Sons. 66 W. Huron.

20 ACRES
7 room modern, full bath, new F. A. furnace basement, garage, chicken coop, brooder house, 12 stall barn. $11,000.
C. PANGUS 1919 M-15
Ph. Ortonville 132, Reverse charges

16 ACRE FARM, HOUSE AND barn 3237 Baldwin Road, Metamora.

5 ACRE, 4 ROOM HOME ON M15, 80 acre, 6 rooms, near Metamora. Suchy Realty. Ortonville. FE 4-3142.

Sale Business Property 49

HOTEL & BAR 24 ROOMS DINing and cocktail room seat 225. Beautifully decorated. Deluxe fixtures. One of the North's finest. Select clientel. Big business. Aging owner retiring. $99,500. Phone 2651 now, or write KINSEL REALTY CO. Houghton Lake, Michigan.

PROPERTY GAS STATION, WITH living quarters. Good location. 28865 Telegraph Rd. FLanders 1-9046.

Rochester Area
This beautiful business building built in 1949 with show room 70x30, storage room 48x45, close to 1 acre parking space, located on good traveled road, ideal for show and display rooms. $39,500, $15,000 down
Roy Annett Inc.
REALTORS
28 W. Huron FEderal 3-7193
Open Evenings and Sunday 1-4

60 FT. FRONTAGE ON JOSLYN between Beverly and First. FE 4-9325.

Rent-Lease Bus. Prop 49A

FOR LEASE. 20,000 SQ. FEET drive-in buildings with offices. ½ block from Saginaw and Pike St. Will divide to suit tenant. For appointment write P.O. Box 391.

Business Opportunities 51

$850 DOWN
Buys this fully equipped restaurant with living quarters, also 2 gas pumps. Doing good business. Located on main street in thriving village near Pontiac. A wonderful opportunity for couple. Complete price for real estate and business only $5500. Hurry!

AUBURN AVE.
100 ft. frontage, zoned for business with 5 room nearly 1949 modern home. Only $6950 terms.

DIXIE HWY.
Here is a wonderful investment for someone. A large corner. (Potential business site) with 6 room house livable but not modern. Wonderful possibilities. Beautiful maple trees, spacious lawn. This property will increase in value rapidly. Out of state owner says sell for $8250 with $2000. down.
Dorothy Snyder Lavender
REALTOR
3140 W. Huron St. FE 2-4411
OPEN SUNDAY 10 TO 4

ADAMS
$3500 will put you in business, small grocery on Sashabaw, doing nice business. SDM license.
ADAM REALTY CO.
382 Auburn FE 4-3393

A FAMOUS SPAGHETTI HOUSE — Now featuring Pizza Pies and all fine foods. Property, Equipment, living quarters, parking lot and more on a main highway business district in Oakland County. Price & terms at interview. Call J. R. Hiltz—Realtor 1011 W. Huron. FE 5-6181. Open Eves. & Sun.

BUSINESS CORNER
Half way between Pontiac and Utica, 250 ft. x 150 ft. deep. Successful gasoline station on part of property with ample room for extra stores, etc.

GROCERY AND BEER
One of the hottest locations west of Pontiac, grossing $25,000 to $30,000 per month. Excellent net profits. Low rent. Buy fixtures and stock at cost.
ROY J. KNAUF, Realtor
26½ W. HURON FE 2-7421

BARBER SHOP
at Williams Lake established 8 years ago, fully equipped except barber chair. Very good location and good business. Be your own boss. Reasonable rent. Call OR 3-0113 from 7 to 11 a.m. or from 8 to 11 p.m.

NEW MOBILE GAS STATION FOR lease in Drayton Plains at Walton and Sashabaw. Will be ready to open in September. Call FE 2-0103 before 5:00 p.m. After 5:00 p.m. call FE 2-3433.

BECAUSE OF ILLNESS I AM GIVing up my lease of Super Gas Station on Dixie Hwy. at Drayton Plains. Complete facilities. Modern in every respect. For information call OR 3-0373.

DRY CLEANING STORE AND route ideal for couple. Apartment in rear. Sacrifice. $1200. Son leaving for college. Call FE 5-3647 after 6:00 p.m. or FE 4-8741, days.

FOR SALE CLEANING AND LAUNdry store. Suitable for couple or family. Phone FE 4-7101 after 6 p.m. FE 5-1015.

GULF SUPER SERVICE
For lease, modern, well located. This is a good opportunity to go in business for yourself. Call L. H. Cole Oil Company FE 2-9173

2 BEDROOM HOUSE AND GAS station for lease. Small down payment. Write Pontiac Press, Box 110.

FOR LEASE NEW MOBIL GAS station, located W. of Keego Harbor on Orchard Lake Rd. For further information call FE 2-0103 days, FE 5-9793 eves, 7 to 9 p.m.

Business Opportunities 51

Partridge
IS THE "BIRD" TO SEE

AUTOMATIC LAUNDRY
Wonderful business opportunity for couple or family. Excellent profit set up for large operation with all necessary equipment. Have your investment back in a year. Only $5,000 dn. act now!

LARGE HARDWARE
Excellent location includes modern corner building and fixtures plus 2 modern apts. and storage bldg. Only $5,000 dn. plus stock at wholesale. Shows good gross. Growing territory.

MODERN CLASS "C"
And S.D.M. bar near St. Helens. Includes real estate, business, and fixtures. 40x60 building also 4 rooms and bath living quarters. A steal at $13,000 dn. Better hurry on this one!

WARD E. PARTRIDGE
OFFICE OF NATIONAL BUSINESS BROKERS CLEARING HOUSE OFFICES IN PRINCIPAL CITIES COAST-TO-COAST
World's Largest
43 W. Huron Open Eve. FE 2-8316

RESTAURANT
Fully equipped, 60x533 site on Dixie Hwy. 2 cabins. A bargain at $11,500, terms.

$250,000 VOLUME
New self-service food mart in excellent lake area. A real money-maker, even for two parties. Owner leaving state. Call for details.

WAREHOUSE FACILITIES
Has many, many uses. Over 7 acres on paved road, almost 8,000 square ft. Sell or lease. Call for details.

GAS STATION & HOME
87 ft. on the mighty Dixie. 3 pumps, 10-12,000-gal. per month plus lovely 5 room bungalow complete in every detail. Definitely a buy at $19,900. LET'S GO NOW!

Bateman & Kampsen
Realtors, FE 4-0528
377 S. Telegraph Rd.

The Greatest Feeling!!
To be in business for yourself is the greatest feeling in the world. This tavern, located in the thumb, is the spot. A two person operation, with living quarters, property and all for $8,000 down or the business and lease for $5,000 dn. It won't last. Call RE 076.

Answer Me??
If you want a superette market and know meats, you will want this set up on sight. Everything in excellent condition, fully equipped beautiful living quarters & an extra home Gross $90,000 and at less than replacement cost. Includes inventory. Phone for appointment on N. M.

STATE-WIDE
Real Estate Service of Pontiac
Pontiac State Bank Bldg.
John A. Landmesser, Broker
FE 4-1582 FE 5-0978

TIRED OF WORKING FOR THE other man? Want to go into business for yourself and be independent? Do you want to build your future you never thought possible? Are you honest and ambitious? Beilco Products Co. wants such a man for wholesale distributor for its chemical cleaning products in Lenawee, Monroe, Wayne, Oakland, Macomb, Lapeer, St. Clair, Tuscola Sanilac, and Huron Counties. If you really want to work and make money, then write, giving address and phone number for interview. You will be under no obligation. Write box 40.

TO BUY TO SELL — REALTOR Partridge is "THE BIRD" to see.

Sale Land Contracts 52

LAND CONTRACTS — UP to 25 per cent discount. Ask for Mr. Bateman or Mr. Kampsen Bateman & Kampsen Realty Co., 377 S. Telegraph Road, FE 4-0528.

20% DISCOUNT
$2,868 balance payable at $32.50 monthly but purchasers have paid $50 for last 16 payments, interest 6 per cent. Secured by a 4 room home with 3 pc. bath and basement on 5 acres of land, right on main highway. Cameron H. Clark, Realtor, 1362 W. Huron. FE 4-6492 Ask for Mr. Clark.

Money to Loan 53
(State Licensed Lenders)

CASH PROMPTLY
Get $10 to $500 quickly on car, furniture or note. We've been making friendly loans since 1906. Phone or come in today. Provident Loan and Savings Society.

TEAGUE FINANCE CO.
202 N. MAIN
ROCHESTER, MICH.
LOANS $25 TO $500
AUTOS
LIVESTOCK
HOUSEHOLD GOODS
Ph Rochester OL 6-0711. OL 1-9791

GET CASH QUICKLY
Up to $500
1946 to 1953 cars Bring your title. Most deals closed in 30 minutes. Loans also made on furniture. Signature and other securities.

OAKLAND
LOAN CO.
FE 2-9206
202 PONTIAC STATE BANK BLDG

LOANS $25 TO $500
Baxter & Livingstone
64 W. Lawrence St. FE 4-1538

$25 TO $500
GENERAL PUBLIC LOAN
69 W. Huron FE 3-7181

Need Money?
It's as near as your telephone. Just call.
FE 5-8121
For auto financing, refinancing, payment of debts or any other worthy purpose most loans are completed on your first visit and in a few minutes. Liberal repayment plan.
Home & Auto
Loan Company
407 Community National Bank Bldg
Hours 9 to 5. Saturday 9 to 1

Friendly Service
WHEN YOU NEED
$25 to $500
We can help you with your money problems. You can get up to $500 and repay in small monthly payments.
Telephone or call at our office.
STATE
FINANCE CO.
FE 4-1574
702 Pontiac State Bank Bldg.

Money to Loan 53
(State Licensed Lenders)

LOANS $20 TO $500
On signature only
Household Finance
Corp. of Pontiac
8 Saginaw St FE [illegible]

LOANS
$25 to $500 $25 to $500
Community Loan Co.
30 E. Lawrence
FE 2-7131
Friendly service

MONEY
WAITING
YOU MAY BORROW
$25-$500
Today
BUCKNER
FINANCE CO.
Above Walgreen's FE 4-0541
CORNER N. SAGINAW & HURON
Group your bills protect your credit. Take up to 24 months to repay at

Mortgage Loans 54

LOW INTEREST
Unlimited funds or single family dwelling mortgage canceled, should borrower die. See
H. G. PETERSON
1310 Pontiac State Bank Bldg.
Phone FE 5-8406 or FE 56772

MORTGAGES
Attention Brokers & Builders
F.H.A.
G.I.
CONVENTIONAL
Personal Service
Russell H. Young, Inc.
412 W. Huron St. FE 4-4525
Open Eves. 'til 9 Sun. 'til 5

Swaps 55

COMPLETE NEW FRAMES AND cultivators for Cub. Also rear mount hay rake, rigged for power lift. Trade for garden tractor or power lawn mower. OL 6-2207.

DUMP TRUCK SERVICE FOR cash or what have you. FE 2-1897.

'51 PLYMOUTH TO SWAP FOR housetrailer, not too large. FE 4-9174.

EXCHANGE YOUR LAND CONtract (where you have sold property) for late model car & cash. H. J. VanWelt. OR 3-1355.

EXCHANGE MEDIUM PRICED cars for building lots up to $500 H. J. Van Welt. OR 3-1355.

EXTRA NICE 48 PONTIAC TAKE old car in trade. OR 3-7301.

HOUSETRAILER EXCELLENT condition. Trade for down payment on house. 875 Scott Lake Rd.

PAN AMERICAN SLIDE TROMbone for piano, outboard motor, movie outfit or what have you. OR 3-7178.

SWAP IN YOUR OLD LAWN MOWer on a new one. One Eclipse Rocket, one Buckeye, 2 Reo-Royals, used power mowers. Sale cheap. Several good hand mowers. Barnes Hardware. 742 W Huron St.

6 CU FT FRIGIDAIRE GOOD condition. $25. 137 Oliver

TRADE YOUR LAND CONTRACT, small house, mortgage, equity, furniture, autos, for new or used well known good housetrailers.
TRAILER EXCHANGE
Open Eves.
60 S. Telegraph

TRADE '46 NASH FOR SCOOTER or bike. 398 E. Tennyson.

TRADE OR SELL LATE 1952 GMC deluxe pickup. Long bed. All accessories Want good ranch wagon type or car. MAyfair 6-3183.

WILL SWAP ELECTRICAL HOME appliances for building lots. Write Pontiac Press Box 119.

WILL TRADE '42 PONTIAC FOR outboard motor, boat or wood working tools. MY 2-2611.

WILL TRADE LAKEFRONT LOT for low mileage '54 Pontiac Star Chief, or '54 Super 88 Olds., FE 4-7289.

WHITE GIANT DOE RABBIT & hutch will swap for girl's bike or sell FE 5-1077

WIDE LOT PAVED STREET. Near Eastern Junior trade for side walk and cement work, or what have you? FE 4-4425.

WILL PAY CASH OR TRADE 20" Rotary power mower for camping equipment including tent. OR 3-0821.

WANTED BASEMENT HOME FOR my equity in 5 room modern home. FE 7-0761.

For Sale Clothing 56

3 PC. WINE VELVET SNOW suit, size 2, like new. FE 2-2260.

2 FORMALS SIZE 14, $5 EACH. OR 3-7543

A LARGE SELECTION OF MEN'S new suits.
$25
Some slightly soiled, some odd lots. All sizes available. Osmuns downtown store only.

3 FORMALS, SIZE 10-12. BLACK rain coat, shoes 6 AA, riding suit. FE 5-5816.

Maternity clothes. Sizes 9-10. Reasonable. Good condition. FE 5-5519 after 6 p.m.

WOMENS BROWN RIDING BOOTS, pants, Sizes 5½, 28 Worn twice. $30. OR 3-9737.

Sale Household Goods 57

APARTMENT SIZE ELECTRIC stove. 574 Lebaron.

ADMIRAL 10½ INCH TV COMbination, with doors, $60. FE 2-0937.

ANTIQUES, LOVE SEAT, MARbletop commode, early American rocker. MY 3-4308.

ABOUT ANYTHING YOU WANT CAN BE FOUND AT L & S. New garden cultivators, 50c up; new lamps, $3.50 up; used lamps, $3.50 down; beds (all sizes) $3 up; refrigerators, $25 up; ranges, (gas and elec.) $5 up; TV sets, $37.50 up; radios, $5 up; Miller chrome dinettes, $49.50; chests, new and used $5.95 up; bedroom suites, $49.95 up; living room suites, $12.95 up; dining room suites, $19.50 up. Complete line of Seal Rite color tint paints. Use our easy lay-a-way plan.
WE BUY, SELL OR TRADE ANYTHING COME OUT & SHOP. 2 ACRES OF FREE PARKING. OPEN 9 TO 5:30 DAILY, FRI. NIGHT 'TIL 9
3345 Auburn Rd.
1 mile east of Auburn Hgts.
FE 2-2866

BIG DISCOUNTS
Floor Sample Appliances
$181.65 Kelvinator apt. range $139.95
$279.95 Bendix gas dryer (installed) $189.95
$180.95 A. B. 38 in. range, automatic $159.95
$360.95 Kelvinator, 2 oven range $229.95
$335.19 1954 Crosley refrig. 10½ ft $259.95
$429.95 G. E. refrig. 9½ ft. with trade $299.95
$269.95 Motorola, 21 in console TV $219.00
Large selection of good used refrigerators
WAYNE GABERT'S
121 N. Saginaw FE 5-6189

CHIFFEROBE CEDAR LINED, $25 Other misc. items. All in good condition, FE 4-5384.

Sale Household Goods 57

9 PIECE DINING ROOM SUITE. Good condition, Reasonable. FE 5-4326.

2 ORIENTAL DESIGN RUGS, 9X12 and 8x10x6, good condition, 96 Newberry.

4 POSTER MAHOGANY BED. Coil springs, Beautyrest mattress, excellent condition. MI 6-4582.

CHROME DINETTE SETS, ASsemble these yourself and save. 4 chairs and table, $69.95 value, $39.95 These are brand new 1954 models. Famous make, Formica tops. All popular colors. Come in, look, compare and be convinced of these extraordinary bargains. Michigan Fluorescent, 393 Orchard Lake Ave.

BEN-HUR DEEP FREEZE, 16.8 cu. ft. Excellent condition. $275. 248 Earlmoor St.

BOTTLE GAS
Installed in your home for $22.77 complete. Kenyon Fuel-gas 5268 Dixie Hwy. OR 3-2491.

9 PIECE WALNUT DINING ROOM set, $100; Kenmore washer, $15; Chrome dinette set, table and 4 chairs. FE 5-3293.

CROSLEY TELEVISION 12½ console. Mahogany with full doors. Beautiful picture. Only $49.95. MI 6-1300.

CASH FOR FURNITURE OR tools. Phone OR 3-2717.

CRIB, CHIFFAROBE, HI-CHAIR, youth bed. Excellent condition. FE 4-5373.

CROSLEY SHELVADOR, 9 CU. ft. late model repossessed. Pay balance at $14 month. MY 3-3711

EASY SPIN DRYER AND GE washer. FE 4-5169.

1½ YR. OLD CROSLEY TV CONsole. 19" screen. Guaranteed picture tube, 30 days. Beautiful furniture. $125. OA 8-2829.

ELECTRIC RANGE, 4 BURNER and oven. Hotpoint. $25. Also Grandfathers Clock, 8 ft. 6 inches high. Mahogany. Whittington and Westminster chimes. Must be seen to be appreciated. $450. See at 2950 Middlebelt Rd. at Pine Lake Rd.

ELECTRIC STOVE, REFRIGERAtor, large rug, chair, sewing machine misc. household goods. Immediate disposal 1893 Beverly. FE 4-2703.

ELECTRIC RANGE $39.50
Maytag washer wringer type $44.50
Westinghouse auto. washer .. $69.50
12½ cu. ft. Frigidaire freezer $249.50
Closeout, folding chairs $3.99
Used motors $4.50
Seeley innerspring mattress . $29.50
Watch for our special display ad in Thurs. paper!
CLAYTON'S
Furniture Appliances
3065 Orchard Lake Rd.
Keego Harbor
FE 5-8811 or FE 5-8974

3 FULL SIZE BEDS. 4 SINGLE, 1 roll away, dining room set; gas range cabinet vase; 2 dressers, & other items. FE 4-8324.

16 CU. FT. CHEST TYPE COOLerator deepfreeze. $200. FE 2-7396.

20 FT. FREEZER, 1½ YEARS old. $300. EM 3-4191.

6 CU. FT. FRIGIDAIRE. GOOD condition, $25. 137 Oliver.

EASY SPIN DRYER WASHING machine. FE 2-5690. 201 S. Jessie.

FOR SALE GUARANTEED REfrigerators ..... $39.95 up
Wringer washers ..... $19.95 up
Spinner washers ..... $69.95 up
Vacuum cleaners ..... $7.95 up
Roy's 96 Oakland FE 2-4021

DINING ROOM SET, LAWNMOWer, telephone stand, draperies, baby dresses. Very reasonable. FE 4-2250.

DINING ROOM SUITE, LIVING room suite and gas stove. 180 Washington.

FOR SALE ROUND OAK RANGE useful antique, heat cabin, cook, and heat water, topper body, steel top, oven, warming oven, watercoil and tank also reservoir. $100. OL 1-4387.

FOR THE VERY BEST IN USED appliances, be sure to see our selections:
Washers at $14.95.
Ranges at $19.95
Refrigerators at $29.95.
TV at $39.95
THE GOOD HOUSEKEEPING SHOP
51 W. Huron FE 4-1555

9 PC. WALNUT DINING ROOM suite, very good condition. 524 N. Saginaw.

19 CU. FT. DEEP FREEZE 1 year old, FE 4-7346.

DAVENPORT AND CHAIR, GOOD condition. FE 2-7394.

40 INCH ELECTRIC STOVE, GOOD condition. OR 3-8813.

FREEZER, UPRIGHT 12 CUBIC ft. New. Regularly $429.95 now special at $259.95. Milk's Appliance, 1493 S. Woodward, Birmingham. MI 6-1300.

FRIGIDAIRE APARTMENT SIZE. About 5 cubic ft. Excellent running condition. Only $39.95. MI 6-1300.

FLOOR MODEL
One of each
Philco Range $239 Now $199.95
Frigidaire food freezer $439.95 Now $339.95
GE Washer $299.95 now $239.95
Ironrite Ironer $305.95 Now $275.95
Domestic Sewing Machine $279.95 Now $219.95
Youngstown Sink $99.50
CRUMP ELECTRIC
3465 Auburn FE 4-3573

GAS STOVE, GOOD CONDITION. $25. FE 8-1140.

GOOD BEND-X WASHER. $50; Chippendale mahogany veneer buffet, $25; Lounge chair, $35; Beautiful solid mahogany dropleaf antique dining table, $150; Antique gilt frame mirror, $12. MI 6-1765

G. E. WRINGER WASHER WITH pump, porcelain tub. Good condition. OR 3-6665.

DUNCAN PHYFE DROP LEAF table, 6 matching chairs, $85. Large table top desk, $20. OA 8-3252.

KELVINATOR REFRIGERATOR, 8 cubic ft. Excellent condition. Only $64.50. MI 6-1300.

KENMORE WASHER. GOOD condition. FE 8-0639.

PHILCO 12 FT. DEEP FREEZE, excellent condition. Reasonable. 177 S. Edith.

3 PC. SECTIONAL. LIKE NEW. FE 5-5339, after 5.

STUDIO COUCH, GOOD CONDItion, $20. MI 4-0142.

BED GLIDER, $25; 3-PIECE wicker set, $20. Davenport and chair, $15. Studio couch, $15. Philco radio, $5. Suitable for summer cottage. Call EM 3-4861.

GAS STOVE, $20. 21 LEXINGTON Place. Call FE 2-9904.

KELVINATOR REFRIGERATOR. First class condition. Coal heater. Like new. FE 5-0193.

KITCHEN CABINET SINK 54 IN. Complete with faucets $129.95 value $89.50 also wall and base cabinets at terrific values. These are slightly transit marred. Michigan Fluorescent. 393 Orchard Lake. Ave.

LEAVING STATE, 4 RMS FURN. Child's crib, 21 inch T. V. and misc. 296 First St.

LIVING ROOM SUITE, 2 PIECE mohair, $40. FE 2-0624.

LINOLEUM, 9x12, $3.95
Outside and inside paint, gal $1.95
Jack's Linoleum, 183 N. Perry.

New Furniture Specials
Sofa beds $39.50. Innerspring mattresses $19.95. Cotton mattresses $11.95. Rollaway beds, complete $16.95. Maple bunk beds, springs and mattresses, $59.95. Hollywood bed frames $7.95. 9x12 ported 9x12 rugs. $27.95. 9x12 rug pads $5.95 White house paint $2.29 gal. Unfinished chests of drawers $6.95 up. Maple finished bedroom suites $59.50. Bank Furniture, 42 Orchard Lake Ave.

MAPLE DINETTE SET. 4 CHAIRS $15. FE 4-4707.

MATTRESSES AND HOLLYWOOD beds, all new. you save. Closed on Sat Hilberg 52 Williams. FE 5-8633

MISCELLANEOUS HOUSEHOLD goods And good used clothing. MI 4-9142

NEW WELCH BOODLE BUGGY with plastic pad. Very reasonable. FE 4-6930.

OIL HOT WATER HEATER, 40 gal. Baby tenda. Silver grey 5 pc. dinette set. Baby buggy. Car bed. Apt. size electric stove. 2142 Park Circle. Keego Harbor, FE 8-1270.

REFRIGERATOR, $40. WASHING machine, $20. platform rocker, $19.50. T. V cheap other items FE 5-2766.

REFRIGERATORS, LAST YEAR'S '53 models, one of America's best brands. Perfect. New, guaranteed for 5 years. Buy a new refrigerator for little more than a used machine. Michigan Fluorescent. 393 Orchard Lake Ave.

Sale Household Goods 57

REFRIGERATOR $55, WASHER, reasonable. MA5-9081.

9X12 WOOL RUG AND PAD AND gas range. FE 5-5630. 296 E. Blvd. South.

TWIN BEDS, METAL, BED AND dresser, dining room table and buffet. FE 5-4653.

TRADE GAS STOVE FOR ELECtric. Munro Electric, 1060 W. Huron.

SMALL FRIGIDAIRE REFRIGERator. $30. FE 4-5738.

7 PIECE HONEY MAPLE DINing room suite; yard gym. OR 3-2327.

STOVES BOUGHT, SOLD, & EXchanged. Turner's 602 Mt. Clemens. FE 2-0801.

16" CONSOLE TV $49.95
Outside antenna kits ... $9.95
WALTON TV
FE 2-2257 Joslyn Cr. Walton

USED WASHERS RECONDItioned. $14.95 up Gas ranges, $14.95 up. Electric water heater, $49.50. Used vacuum $10.95. Used Frigidaire refrigerator, $79.95. GE refrigerator like new, $139.95.
CRUMP ELECTRIC
3465 Auburn FE 4-3573

Used Trade-in Dept.
Studio couch $19.95
2 pc. living room suite $29.95
5 pc. wood breakfast set $24.95
8 pc. dining room set $69.95
Chest of drawers $8.95
Guaranteed washer $34.95
Table top gas range $59.95
Table top desk $7.95
Small down payments Free Parking
WYMAN'S
18 W. Pike Only

SEEING IS BELIEVING— Beautiful Fumed Oak dining room suite. Refectory type table opens up to 8 ft. long, 4 regular chairs and 2 host chairs. Phone FE 2-7705

VACUUM CLEANERS, BRUSHES, belts and bags. 956 Myrtle.

WESTINGHOUSE STOVE, FULL size, 3 rugs, dinette set and other household goods. OR 3-8363.

SMALL RADIO, $5 AND 1, $8. FE 5-8755

6½ FOOT WESTINGHOUSE REfrigerator with '53 unit. $45. Call FE 5-5933.

SPECIALS ON NEW MERCHANDISE
Innerspring mattresses $16.95
Cotton Mattresses $9.95
Rollaway bed complete $16.95
Studio Couch $39.00
9x12 linoleum rugs perfect $4.49
Chrome breakfast set $39.00
Table Lamps $2.95
Store wide sale on all new and used furniture.
We buy, sell and exchange
Oakland Furniture
104 S. Saginaw FE 2-5523

THOR WRINGER WASHER, 1 YR. old, excellent condition, $75, FE 2-7714.

WE WILL AUCTION ALL YOUR merchandise. Tylers, MY 2-1521.

4½ ft. Wall Tile......10c
Reg. $4.95 House Paint $1.95 gal.
RUBBER BASE PAINT $3.50 GAL.
12X12 LINOLEUM $6.95
ARMSTRONG VINOFLOOR ½ price
9x12 LINOLEUM $3.95
BONNY MAID INLAID TILE 10c
SYERS 141 W. Huron; FE 4-3064

USED GAS STOVE. FE 5-7494

EASY MANGLE, GOOD CONDItion, $75. FE 7-6929.

WESTINGHOUSE AUTOMATIC washer, good condition. Only $79.95. MI 6-1300.

USED REFRIGERATOR, EXCELlent condition. FE 2-1427.

USED OPERA SEATS. FE 4-5336

USED TRADE-IN DEPARTMENT
Electric range $19.95
Washer $19.95
Studio couch $24.50
Gas range $29.50
6 piece dining room suite $29.50
Davenport and chair $29.50
9x12 rug $39.50
Refrigerator $49.50
MANY OTHER ITEMS
CONVENIENT CREDIT TERMS
THOMAS ECONOMY FURNITURE CO.
361 S. SAGINAW

11 CUBIC FT. REFRIGERATOR Late model Singer vacuum. OR 3-9358

For Sale Miscellaneous 60

AIR COMPRESSORS
Cement finishers, electric sewer cleaner, chain saw, floor sanders.
CONE'S RENTAL
1251 BALDWIN FE 2-0077

A good used electric range. Cannot be larger than 36 in. FE 2-1160.

ALWAYS WRECKING
Sale on used building materials. A million feet of good sound lumber. Doors, plumbing, sash, brick. Union Wrecking Co., 31245 W Eight Mile Road. phone Farmington 0268 or KEnwood 5-1660.

ALUMINUM COMBINATION doors, for $35. No. 9 N. Telegraph or FE 4-2575.

ANGLES, CHANNELS, BEAMS, pipe, reinforcing rods, basement posts, complete line of structural steel, new and used. Typhoon Steel Co. 135 Branch St. (across from American Forging & Socket.) FE 4-9583

ALUMINUM COMB. DOORS
Best Quality — Easy To Install
Garage Doors — Remodeling
PITTSBURGH PAINTS
Oakland Home Improvements
4175 Dixie Hwy. OR 3-4101

ANCHOR FENCES
FHA approved. No money down. Ph. FE 5-4962 for free estimates.

BATHROOM FIXTURES, SOIL pipes and fixtures, automatic oil and gas water heaters, oil and coal furnaces, steam and hot water boilers, oil fired.
HEIGHTS SUPPLY
2685 Perry St.
Phone FE 4-5431

BURMEISTER
LUMBER
"Best Buys"
OPEN 8 A.M. TO 8 P.M.
SUNDAY 10 TO 3
4x8 Sheet Rock per sheet $1.25
1x6 fir board No. 1 $110 per M.
1x8 W. pine boards $89.00 per M.
1x12 W. Pine boards $99 per M.
Grade A Birch Door $9.95
2x4s No. 2 fir 7c per ft.
No. 2 oak flooring $139 per M.
W. P. Combination door $13.95
Aluminum Comb. Doors from $34.95
HARDWARE-PLUMBING
BOYDELL PAINTS
IF YOU ARE BUILDING A HOUSE DRIVE OUT TO BURMEISTER'S AND SAVE UP TO $500 ON ALL MATERIALS
MAKE SURE IT'S
Burmeister's
Northern Lumber Co.
8197 Cooley Lake Rd.
WE DELIVER
70 Mile Radius
With 8 Trucks Serving You
EM 3-4650 EM 3-3996

Blackett's
BUILDING SUPPLIES
2x4's, 2x6's, 2x8's $95 per M.
Sheathing boards $80 per M
½-inch utility plywood $4.50 sheet
24x20 double hung windows with air tight aluminum weatherstrip and balancer $15.50
We handle a complete line of building materials in one or more grades at reasonable prices.
4161 Dixie Hwy. Clarkston
MA 5-5811

8-20-15 DELUXE BLACK WALL cushion tire with heavy duty tube. Neon electric sign 3' x 12' cost $205, sell $50. Good sign for master plumber. Used water softener, $15 Used 30 gal. oil automatic hot water heater, $10. Antique near 125 yr. old walnut arm chair rocker, upholstered. $75. Fireplace cast iron basket, $15. Royal typewriter, $25. 8 ft. Johnson gas ditch pump, good for construction and sewer work, $50. Used wall hung tank and toilet bowl, $9. Kindling wood, $35 takes all. 3 ft. x 6 ft. all metal heavy duty work bench, $10. Croquet set as is $5. FE 2-3503 or 93 W. Rutgers St.

MODEST MAIDENS — By Jay Alan

"My biscuits aren't hard to make—they're only hard after they're made!"

For Sale Miscellaneous 60

BLACK HAWK TRENCHING MAchine. MU 9-2463.

BEFORE YOU INVEST IN A water softener, investigate the Reynolds — Shaffer Ball-O-Matic. No down payment. Small monthly payments. FE 4-9073, FE 4-3573.

BE READY FOR YOUR GAS FURnace permit. A Timken silent-automatic gas conversion burner. Used less than a year. All necessary parts. Call Rochester, OL 6-1731, after 6 p.m.

CEMENT BLOCKS
Immediately delivered—84 Sheffield Ph. FE 2-6401 or FE 2-7275
Russell Lemon

COSTELLO'S LAKE ORION, 4 boats, motors, trailers, marine accessories, bait and tackle, rustic furniture, souvenirs, and archery.

COMPLETE BATHRM. SET. $99.75
WALLY'S
Plumbing and Heating Supply
Dequindre at 20 Mile, Open Sun.

CLOTHES, POSTS, STEEL, 4 HOOK pr. $11.46 Surplus Lumber Co. 5340 Highland Rd. OR 3-7092.

CLEARANCE SALE, POWER lawn mowers garden tractors. New and used. Evans Equipment 6507 Dixie Hwy. MA 5-7876.

CASH FOR FURNITURE FE 4-7881.

CEMENT BLOCKS
CASH FOR FURNITURE FE 4-7881.

CHIPPEWA FENCE CO.
All types, free estimates, installed or material only. FHA NO MONEY DOWN. Steel clothes posts four hook. $5.89 each, Installed in cement $15 a pair. FE 8-0671. No answer OR 3-1251.

CIRCLE FLUORESCENT FIXtures newest brightest and most modern type of lighting for kitchens, dinettes, bedroom and recreation rooms $11.95 value $5.95 slightly factory marred. Call at factory showrooms. Michigan Fluorescent, 393 Orchard Lake Ave.

DRY HARDWOOD, KINDLING WOOD FOR SALE. HAUL IT YOURSELF. 2005 PONTIAC ROAD.

ELECTRIC RANGE, NEW FOUR burner model with deep well. $295.00 value $169.00. Slightly scratched in transit. Michigan Fluorescent. 393 Orchard Lake Ave.

For Sale — Silver tea set and tray. Reasonable. Phone FE 5-4829.

DAYTON SHALLOW-WELL JET Pumps $78.95
DuPont flat wall paint..$2.79 gal.
DuPont interior semi-gloss .... $3.79 gal.
McBride Hardware
Open Sundays 9-12
1937 Auburn Rd. (at Crooks)
FE 2-9393

30 GALLON GAS HEATERS, $55. 52 gallon electric heaters $87.50. G. A. Thompson. 80 S. Perry.

FORCED AIR OIL FURNACE & 220 gal tank for small home $125. 631 E. Third,

FOR SALE SEWING MACHINE $10. FE 5-3811.

FUEL OIL TANK, 275 GALLON, 15 in. legs, gauge, fill cap and vent, delivered complete. $36.50. FE 5-1467.

2 WHEEL TRAILER, PICNIC TAble aluminum boat, 3.6 h p. motor, gas stove, deer rifle. FE 2-1046.

FACTORY 2NDS; DOUBLE SINKS, $10.95, wash basins, $9.95. Toilets, $19.95. G. A. Thompson. 80 S. Perry.

G & M COMPANY
Lawnmowers sharpened, saws filed, joiner knives, plain irons, chisels, etc all work guaranteed. FE 5-7835, 7529 Opdyke Rd.

Garage Doors
9 by 7 no. 2 $40.00 up to $74.00. See the new Berry Detroiter.
Detroiter no. 1 8 by 7 $52.00.
Detroiter no. 1 9 by 7 $59.50.
Detroiter no. 1 16 by 7 $110.00.
We give free estimates and do garage front remodeling. Free delivery
371 S. Paddock FE 2-0203
BERRY DOOR SALES CO.

HOT WATER HEATERS, 30 GAL. gas, new, approved for use on Consumers lines $98.50 and $119.50 values $49.50 and $59.50. These are slightly marred. Also electric, oil and bottled gas heaters at terrific values. Michigan Fluorescent, 393 Orchard Lake Rd.

DEEP FREEZE, LIKE NEW, 20 cu. ft, $400. 4226 Green Lake Rd. R. 5, Pontiac.

PING PONG TABLE, EXCELlent condition, $25. OR 3-7246.

'51 FORD, S 5, AND T-20 BULLdozer. 969 Pontiac Trail, Walled Lake. MA 4-2436.

FREE-STANDING TOILETS $17.95
Wash bowls with fittings $11.95
21x32 double sinks $10.95
Irregulars
SAVE PLUMBING SUPPLY
100 S. Saginaw FE 5-2100

HOME OWNERS: ALUM. AWNings factory price FE 4-6089.

H. C LITTLE FLOOR FURNACE. Excellent condition, OR 3-6953.

HEARING AIDS, $50 TO $200 AND accessories. Rules, FE 2-7900

14-2 ROMEX, 3½ CENTS FT. FULL coils. Warwick 2678 Orchard Lake Rd. FE 4-5090.

2 22" STEEL COAL FURNACES. Cheap. EM 3-2080.

HEAT YOUR HOME
For less with an H C LITTLE fully guaranteed automatic floor, utility room, or basement duct-type, oil furnace Now at reduced prices. It lights itself and burns No. 1, 2, or 3 oil. So simple you can install and service it yourself. Hundreds in use in this area. Demonstrations daily. PETROL HEAT SERVICE Associated with Trailer Exchange 60 S. Telegraph, across from Tel-Huron center Open eves. and Sun. P.M.

2 YARD DUMP BODY, HYDRAULIC hoist, 42 Carter St.

2 WHEEL TRAILER, GAS STOVE FE 5-1113, 60 Hillside Dr.

HOLLINGSHEAD VARIETY STORE 7 miles out Baldwin. Armstrong floor covering and Mac-O-Lac paints Phone FE 7-7845.

FOR SALE 55 GALLON OPEN head steel drums for burning your rubbish in. $1 each. Also 200 closed drums, $1 each. 4750 Joslyn Rd. H. P. Sutton.

LUXAIRE FURNACE, AUTOMATic controlled. Used 2 years. Excellent condition. Will sell cheap. FE 4-3970.

For Sale Miscellaneous 60

LUMBER
MID-SUMMER SALE
4x8-3/8 Sheet Rock C & C-$1.35. 1x8 white pine boards M. sq. ft. $85; 1x12 $95. 1m sq. ft. or more y. p. roof boards $110. y.p. shiplap $120.; 210 thick butt shingles c & c 1-3 sq. $2.30; wall plank & tile variegated colors 8c sq. ft. in carton lots. Matt thick insulation 100 sq. ft. $4.50; Int. doors $7 & up, Ext. doors $12.50 & up. Lawn furniture & gym sets 10 per cent off. Picnic tables $20 & up. 2x4 to 2x12 No. 2 & better fir lumber get our price now: 3/8 & ½" sheetrock and rock lath priced right. Driveway culverts State approved, 4 hooks steel clothes post, $5.45 ea. Sewer crocks & drain tile & fittings. W. P. P. paneling – cedar 18c sq. ft. Oak flooring all grades in stock & priced right. Windows & windowall. Plywood, interior & exterior. Get our quantity prices. You'll save
Paul St. Cyr Lumber Co.
6120 Bogie Lake Rd. Commerce
EM 3-2731

LINOLEUM RUGS $1.95
Linoleum 29c
Wall tile 29c
Paint inside and out $1.90 gal.
SMITH'S OUTLET
257 S. Saginaw

7 POINT DIAMOND RING $325 cash, FE 5-3392 after 5:30.

MAC-O-LAC
PENNY PAINT SALE
Mac-O-Lac House paint $5.95 gal. Buy 2 gallons and get a 4" paint brush free.
Mac-o-lac latex rubber satin paint .... $5.29 gal
pan or roller 1c
1 gal. paint & roller or pan $5.30
FLOOR SHOP
Open 9-9 99 S. Saginaw St.

MEDICINE CABINETS WITH TWO separate chrome fluorescent lights $29.95 value $19.45. Lavatories complete, $14.95. These are factory irregulars. Michigan Fluorescent, 393 Orchard Lake Ave.

TOYS LARGE THAYER DOLL buggy, folding table and chairs, sleigh, Merry-Go-Round record player. Very reasonable. 440 S. Broadway, Lake Orion

STURDY STEEL FRAME, 2 wheel trailer, cheap. EM 3-5051.

USED NORGE FURNACE, COMplete with blower and controls and thermostat Pot type burner. $100. OR 3-8037.

Open for Business
SATURDAY
SUNDAY
at Our New Home
2258 DIXIE HWY.
Visit our new location – only a few minutes drive from anywhere in Pontiac One block north of the junction of Telegraph and Dixie; near the Pontiac Drive-In Theatre; Across the road from Blackies Restaurant Plenty of Free Parking and lots of room to shop
SHOP HERE & SAVE
CARPENTER'S TOOLS
MECHANIC'S TOOLS
HOME CRAFT TOOLS
ELECTRIC SAWS
ELECTRIC APPLIANCES
DRILLS—SANDERS
SEWING MACHINES, WATCHES, ETC ETC.
GENERAL WAREHOUSE
2258 Dixie Hwy
Open: Saturday 10:30 to 8; Sunday 10:30 to 2
Daily 3 to 8
PLENTY OF FREE PARKING

MAPLE YOUTH BED GOOD CONdition FE 7-7242.

MYER'S PUMPS
Deep and shallow well jet pumps, $99.50, up. Low cost insulation. No money down.
Used jet pump
Centrifugal pumps for lawn sprinkling. Plastic pipes.
KELLY'S HARDWARE
3994 Auburn at Adams FE 2-8811

MEYERS 540 GALLON SHALLOW well pump and 40 ft. 1¼" galvanized pipe, nearly new. $175. FE 4-0771.

NO DOWN PAYMENT ON REbuilt or overhauled motors 1 year to pay. Pontiac Piston Service. 102 S. Saginaw.

NEW AND USED
Furniture, refrigerators, bottled gas and all kinds bottled gas, oil and electric heaters, stoves and appliances for housetrailers and cabins. Cash or terms.
TRAILER EXCHANGE
PETRO HEAT SERVICE CO.
60 S. TELEGRAPH CO.
Open evenings & Sundays P.M.

1-3 H. P. JET PUMPS, $69.50.
1-3 H. P. Deep well jet pumps with 12 gal. tank $112.50.
G. A. Thompson, 80 S. Perry

NEW GALVANIZED PIPE
½ in. (21 ft. lengths) 10c ft.
¾ in. (21 ft. lengths) 13c ft.
SAVE PLUMBING SUPPLY
100 S. Saginaw FE 5-2100

NEW
Extruded aluminum doors, $35 and up. Aluminum windows from $14.95. Fiberglass awnings. FE 4-0576

ONE RED COLLAPSIBLE BUILDing, 15x24, one electric saw, mounted 1 antique walnut bed, other items. 125 Summit.

OUTDOOR FIREPLACE UNIT $21.95.
HEATILATOR FIREPLACE UNITS
FIREPLACE DAMPERS
FIRE BRICK & FIRE CLAY
Ash dumps angle iron, cleanouts
BLAYLOCK
COAL & BUILDING SUPPLY CO.
81 Orchard Lake Ave. FE 3-7101

PORCH LIGHTS IN EARLY American lanterns old English coach and candle lantern designs, also most complete selection of lights for every room in house at terrific values. Michigan Fluorescent. 393 Orchard Lake Ave.

Plywood
All kinds plain & decorative. Kitchen cabinet doors—drawers made to order.
PONTIAC PLYWOOD CO.
1488 Baldwin Ave. FE 2-2543

For Sale Miscellaneous 60

OAK FLOORING LADDERS, AND misc. 296 First St.

OVERHEAD GARAGE DOOR, cheap. FE 2-8984.

REINFORCED CONCRETE SEPTIC tanks. Ph. OR 3-7686.

JACKSON'S RENTAL
Mixers, chain saws, power post digger, pumps. 62 W. Montcalm. FE 4-5240.

SINGLE PHASE 1½ H.P. G.E. MOtor. Excellent condition, slightly used $75. Ph. MU 4-4038.

STEEL SEPTIC TANK, 300 GALlon, $37.50, 500 gallon, $49.50. FE 5-1467.

SEASONED LUMBER WILD cherry, white and red oak. FE 2-4307.

$ SAVE $
To make room for our fall and winter merchandise, we are closing out all of our fishing equipment, life jackets, swimming fins goggles masks, etc. Such as—$24.95 reels closing out at $14.97—$19.95 fly rods closing out at $11.97. Better stock up. Open evenings until ten—Sunday 12:00 noon til 6:00 P.M.
SHORTY HOOK'S PLACE
MARINE DIVISION
1978 Cass Lk. Rd. Keego Harbor

SUMMER PRICES ON COAL NOW IN EFFECT. GOOD COAL ALWAYS.
M. A. BENSON
549 N. Saginaw FE 4-2521

2 WHEEL TRAILER, 2 NEW tires, $30. 1450 Rosedale, Sylvan Village.

SALVAGE
Refrigerators, stoves, water heaters, chests of drawers, scrap plywood, chipped bathtubs and miscellaneous material.
HUTCHINSON TRAILER SALES
4615 Dixie Hwy. Open 9 'til 5

SEPTIC TANKS
Reinforced concrete, installed if desired. Phone FE 2-6472 days or FE 8-0928 evenings.

STALL SHOWERS, COMPLETE with faucets and curtain $69.50 terrific values $33.33. Lavatories complete with gleaming chrome faucets $14.95. Toilets $39.50 value $19.95. These are factory seconds. Michigan Fluorescent, 393 Orchard Lake Ave.

Twin Tilt-A-Doors
Aluminum A-1 condition, cheap for immediate sale, 286 Cherokee Rd. FE 5-6293.

THREE-PIECE BATH SETS
WHITE (with fittings) $94.85
COLORED (with fittings) $109.50
Factory Seconds
SAVE PLUMBING SUPPLY
100 S. Saginaw FE 5-2100

THREE 3'x6'6" INSIDE DOORS. $7 each. FE 2-2742.

TALBOTT LUMBER
Lumber, doors, windows, hardware, plumbing. E. P. S. paint, septic tanks, sump pumps. Thor system for wet basements, sheet rock, rock lath and used brick. 1025 Oakland. Phone FE 4-2622.

UNCLAIMED LINOLEUMS ½ OFF
9x12 LINOLEUMS $1.98
12x12 Gold Seal Linoleums $4 off
$3.95 Inside-Outside Paint $1.25 gal
Linoleum Remnants 14c yd
10c 9x9 Linoleum Tile 6c
4½ Ft. Wall Tile 8c
6x9 Linoleums 95c
39c Plastic Wall Tile. 16c sq. ft.
$4.95 HI-GLOSS ENAMEL, $1.95 gal.
Harold's, 140 S. Saginaw
FE 2-5450 Free Delivery Free
Double Red Stamps Today

USED ELECTRIC MOTORS, ¼ & 1-6 h.p. refrigerators, washers, electric and gas ranges at low price The Good Housekeeping Shop 51 W. Huron

USED COAL FURNACE, CHEAP. FE 2-9326.

WALK-IN COOLERS
built to order. FE 4-7402 days and FE 4-8833 after 6 p.m.

WALK IN COOLER MADE TO ORder. FE 4-7402, or FE 4-8833.

WOLVERINE
LUMBER AND WRECKING CO.
300 S. Paddock FE 2-9784
No. 3 oak flooring per M $95.50
Used sheeting per M .. $75.00
New Toilets $18.95
15x14 lavator with fitting $16.95
We carry a full line in lumber, plumbing and builders supplies All priced right

2 WINDOW AIR CONDITIONER. One ½ ton and one ¾. OR 3-1862 3-1862

WANTED
Explorer Scouts want to borrow or rent if reasonable, a 1 wheel trailer for trip out West, Aug. 20. Call FE 2-0839

WORLD SCOPE ENCYCLOPEDIA set, brand new. 12 volumes. Paid $65, sell for $30, 66 Elm.

26 INCH WILLIAMSON CAST IRON furnace. Good condition. FE 2-3687.

Do It Yourself 61

Aluminum Combination Doors
$39.00
CEE WEEDON
HOME EQUIPMENT
1661 S. Telegraph FE 4-2597

C & H LUMBER, FE 2-6141
LUMBER & BUILDING SUPPLIES
OPEN 7 DAYS A WK.
MON. THROUGH FRI. 8 TO 7
SAT. 8 TO 5
SUN. 10 TO 3

CUT-RATE PRICES ....
ON ALL PLUMBING SUPPLIES. Laundry trays, stand, faucet $21.95
SAVE PLUMBING SUPPLY
100 S. Saginaw St. FE 5-2100

COMBINATION DOORS. WHITE pine, $14.15, Cedar side wall shakes, $14.50 Square.
CHURCH'S INC.
FE 2-0233

DO IT YOURSELF PROFESSIONally the Kirby way. Sands wood, sharpens tools, polishes metals, takes rust and scales off wood & metal, waxes furniture, simonizes cars. Over 200 various type jobs. For a free home demonstration, call FE 5-4622.

FOR THE HOME WORKSHOP Delta, Skiltool, Black & Decker, Porter - Cable, Miller's Falls and Stanley power tools, saws, drills and sanders
F.J. POOLE CO.
151 Oakland Ave FE 4-1594

FURNACE CLEANERS, WALL PAper steamers and sanders. Oakland Fuel and Paint, 436 Orchard Lk. Ave. Phone FE 5-6150.

PITTSBURGH PAINTS
4175 Dixie hwy. Corner Hatchery rd.

USE OUR TOOLS DO YOUR OWN plumbing, wiring repairing. Complete stock soil, sewer crock and drain tile Montcalm Builders' Supply 156 West Montcalm FE 5-4712 Friday through Wednesday 9 to 6:30 Closed every Thursday.

SPECIAL OFFER
1 quart Berry Bros. white enamel. Regular price $2.35
One 2" pure bristle brush $1.75
You save $1.36
Oakland Fuel & Paint, 436 Orchard Lake Ave. FE 5-6150.

Sale Musical Goods 62

GRINNELL PIANO. EXCELLENT condition. Bargain. FE 2-7432.

48 BASS PIANO ACCORDIAN. $75. OR 3-4239.

Sale Office Equipment 63

VICTOR ADDING MACHINE FOR sale FE 2-3470

Sale Store Equipment 64

1 11 FT. DOUBLE DUTY McCRAY vegetable case.
2 10 ft. single duty McCray meat counters
1 6 ft. self contained double duty Tyler meat case.
1 set of Dayton meat scales
1 6 by 8 Tyler walk in cooler.
1 1½ horsepower Enterprise meat grinder
1 1-3 horsepower Enterprise meat grinder.
1 6 ft. frozen food cabinet
1 6 hole Frigidaire ice cream cabinet
3 walk in cooler doors with hardware.
2 mill 5 gal. ice cream maker with hardening cabinet.
66 5 gal. metal ice cream cans
Several plate coils and stands for low temperature cooler.
1 ½ ton Sedders window room air conditioner.
1 Youngstown dish washer and sink.
All equipment at bargain prices.
Phone Milford, MUtual 4-5665 or come and see them at the Huff Refrigeration Co., Highland, Mich.

Sale Store Equipment 64

ABOUT 32 LINEAR FT. OF STORE shelving, 7 ft. high. Very cheap. 919 Orchard Lake Ave. FE 8-0342.

MAKE ME AN OFFER ON THIS equipment: Plywood store fixtures, one sov display sales case with storage space; two standing garment wall cases on rollers with double bar (upper and lower), 5 4-tube light fixtures, ass't metal venetian blinds, Plywood standing cabinets with double bars (upper and lower) for garment storage or sales. A quantity of lumber and plywood. One flush door, with fittings.
See Mrs. Van at Margaret Ann Shop in Riker Bldg.

Sale Sporting Goods 65

BINOCULARS, ON SALE! 7x35 precision binoculars, coated and case. Now $26.95. 7x50 now $29.95. Weaver Scopes K 2.5, or K3, now $30. Philip's, 79 N. Saginaw.

DIVING LUNG. GOOD CONDItion. EM 3-4537.

FOR SALE: 4 McGREGOR TORney woods. Excellent condition. FE 4-5158.

GUNS. BUY, SELL, TRADE. BURR-Shell. FE 2-4708. 375 S. Telegraph.

SHOTGUNS AND DEER RIFLES New and used. Trade-ins accepted. Choose from our stock of 75 guns Authorized Browning dealer. Layaway and time payments
KELLY'S HARDWARE
3994 Auburn at Adams FE 2-8811

TENT 12X14 WITH FLOOR. ALSO a Bunsen Sports Heater. Both like new. MAyfair 6-3875.

WANTED SHOTGUNS AND DEER rifles. Manley Leach, 10 Bagley.

Sand, Gravel & Dirt 66

A-1 TOP SOIL, BLACK DIRT, gravel and fill dirt. Lyle Conklin. FE 2-8512 or FE 8-1112.

BEST QUALITY
Top soil, Peat humus, crushed stone, gravel sand. Prompt deliveries, full loads. FE 5-4614.

B-4 Trucking Service
Fill dirt stone & gravel. L. Slade. FE 5-0448.

TOP SOIL, SAND, GRAVEL, FILL dirt, Disking and grading. FE 5-0477, FE 5-9354.

A-1 TOP SOIL FILL DIRT AND sand, gravel stone. FE 2-2817.

ATTENTION: WE DELIVER 1, 2 or 3 yards of stone, sand, gravel and top soil. Also trucking. Call anytime FE 4-6584.

A-1 TOP SOIL, BLACK DIRT, FILL SAND, GRAVEL. SCHAEFFER. FE 5-7914; FE 8-0889.

BLACK DIRT DELIVERED. 5 yards, $9.50. FE 5-2840 or FE 4-6523.

ELKINS BROTHERS SAND, gravel and fill dirt. OR 3-4197 or FE 4-9063.

FILL DIRT, BLACK DIRT, MAson sand, peat, gravel, building stone, washed concrete gravel, road gravel FE 2-1768.

FILL DIRT, BLACK DIRT, MAson sand peat gravel, building stone, washed concrete gravel, road gravel. FE 2-1768.

FILL DIRT FREE 732 WING ST. near Fisher Plant.

FILL DIRT, TOP SOIL, SAND AND gravel FE 5-9378.

HAY, 100 ACRES OR MORE, 1410 Hickory Ridge Road, Highland. Off Route 59.

FOR SALE BLACK DIRT. ROTted manure, road and cement gravel. FE 7-8831

FILL DIRT TOP SOIL SAND & gravel Quick delivery. FE 2-0603.

GOOD BLACK SOIL, STATE TESTed. MA 5-6699 8883 Andersonville

PROCESSED ROAD & DRIVEWAY gravel. Pit run 60-40 and cushion sand. Wilkinson Sand & Gravel. FE 4-6218. FE 2-9303.

HY GRADE BLACK DIRT, recommended for lawns and shubbery good stuff. FE 7-9319.

ROAD GRAVEL, PIT RUN 6040, full dirt, beach sand and top soil. Also bulldozing, and back filling jobs. Shorty Howe, OR 3-7716.

LIGHT DOZING STONE, GRAVEL and fill. MAple 5-2704.

BLACK DIRT LOADED $1.25 A yard Off Joslyn Rd. on Collier Rd. at Hall Court. Phone FE 5-2840 or FE 4-6523.

ROTTED MANURE, BLACK DIRT, road gravel, cement gravel. FE 4-6640

SUNDBERG BOWERS, A-1 PEAT humus delivered any time. Wholesale loading weekends only. John R. and 19½ Mile Road. OL 6-0821.

TOP SOIL, FILL DIRT, SAND, gravel, washed. MAple 5-7193.

THROUGHBRED IRISH SETTER puppies, reasonable. FE 2-4895.

TOP SOIL, FILL DIRT, SAND, gravel; washed or bank run. OR 3-7497.

TOP SOIL 5 YARDS, $10, FILL dirt, sand, gravel, FE 4-0172.

WASHED SAND AND GRAVEL, cement and mortar, fill dirt and trucking. Pontiac Lake Building Supplies OR 3-1534.

Wood, Coal & Fuel 67

GREAT LAKES TREE SERVICE cord wood. Prompt delivery. FE 4-0137

GOOD DRY SLAB WOOD, $5.50 cord, 2 for $10 Delivered. FE 4-6588.

For Sale Pets 69

AQUATIC GARDENS
TROPICAL FISH & SUPPLIES
57 N. MILL ST. FE 4-2853

AKC REGISTERED BEAGLES, 2 mos. old. OR 3-6017.

AFRICAN LOVE BIRD, HAS peach face, female, 1 year old. Tame. $35. EM 3-3604 evenings.

AKC REGISTERED BOXER PUPpies. FE 2-1309 after 5:00

AKC REGISTERED MALE BRITtany 2 years old MI 4-2156 after 4:00 p.m.

AT STUD
AKC 13" Beagle Fld. Ch Eberle's Buddy II. Sired by Fld. Ch Nu Ra Buddy, dam by Fld. Ch. Pine Hollow Nifty. Fld Ch. sired pups for sale. Lonedale Beagles, 1742 Opdyke Rd., FE 5-1451.

AKC REGISTERED BOXER PUPS. $50 EM 3-8369.

BOSTON TERRIER PUPS. AKC registered, $50. 382 Nelson.

BEAUTIFUL PUREBRED MALE Boxer, 2 years old, $35. OR 3-6542.

BEAUTIFUL GREAT DANE. SELL or trade, OA 8-2107, 564 First St., Oxford.

BEAUTIFUL WHITE AND SABLE female collie: 1 year old; purebred, no papers; reasonable. To good home only FE 5-5297

BOXER PUPPY, MALE $15. FE 2-0056

BRITTANY SPANIEL PUPPIES, AKC registered. Call after 3 p.m. FE 2-5535. 77 S. Tasmania.

BABY PARAKEETS, AND NEW cage. $7. OL 2-6983

COCKER SPANIEL, PEDIGREE black 8 months old MY 2-1771

COCKER PUPPIES, REGIStered All colors. 750 Commerce Rd. EM 3-4079.

CHINESE GOLDEN RED AND Reeves pheasant. This year's hatch True specimen. $2.50 each. 5 Highland Drive at Woodward. FE 2-5611.

ENGLISH SPRINGER PUPS—INTERNATIONAL CHAMPION SIRED AKC REGISTERED 8 WEEKS OLD REASONABLE PHONE FE 2-9745 OR FE 5-5326.

ENGLISH POINTER, 2 YEARS old, Running well. $35. FE 4-2464.

FREE TO GOOD HOME ANgora kittens. FE 5-4983

FOUR HALF COCKER PUPPIES, $5. A.K.C. Cockers, $30 to $50 A.K.C. Cocker stud service. 6889 Sashabaw Rd. MA 5-6298.

IRISH SETTER PUPPIES, AKC registered. Champion sired MI 4-8169.

PARAKEETS OPALINES CANARies. 1304 Mt. Clemens. FE 4-6960.

PARAKEETS $2.98
591 4th St. FE 2-4025. Closed Sun.

PUPPIES FOR SALE, $2. 4772 Riverview, Drayton Plains.

PARAKEETS, WHITE RATS, ALL Pet Shop, 69 S. Astor. FE 4-6433.

PARAKEETS, BABIES, 791 MELrose. FE 2-3340.

PARAKEETS, CANARIES, CAGES, food. Since 1927. 584 Oakland Ave.

PARAKEETS, BREEDERS AND babies, 2489 Auburn Rd. FE 4-6510.

REGISTERED FEMALE IRISH setter puppies, months old, $25. MA 5-2696, 12270 Big Lake Rd.

For Sale Pets 69

RABBITS AND HUTCHES FOR cheap pickup or sell. 6518 Simmons Dr. OR 3-7533.

REGISTERED SPRINGER SPANiel puppies, 2 months old. Also one year old females. Waterford Hill Kennels, 6120 Dixie Hwy.

SPRINGER PUPS, 8 WEEKS OLD. Good hunting stock. Call MA 4-2056.

ST. BERNARD PUPPIES! GOOD one. Manitou Kennels. Watrous, Sask., Canada.

SPRINGER PUPPIES, BOXER stud service, boarding and grooming. Lawland kennels. FE 2-8019.

THOROUGHBRED FEMALE DALmatian and puppies. Reasonable. Call mornings, EM 3-5193.

WILL GIVE REGISTERED GERman Shepherd free. 620 Michigan Ave.

WANTED GOOD HOME FOR young male dog. pet; also part Persian kitten, altered, MI 4-2339

Dogs Trained, Boarded 70

ALL BREEDS OBEDIENCE trained, licensed, professional handler. Mill Lake Farm Kennels. FE 7-9358.

BOARDING, BATHING AND CLIPping, 794 N. Perry, FE 2-6113.

DOGS & CATS, PRIVATE RUNS. Heat, Burr-Shell. 375 S. Telegraph.

Hay, Grain & Feed 71

FOR SALE BALBOA RYE. FE 5-6537.

HAY, 100 ACRES OR MORE, 1410 Hickory Ridge Road, Highland, Off route 59.

OATS, HAY, STRAW, COMBINING and baling wire or twine. MA 5-3502.

OATS FOR SALE, WHILE COMbining. OA 8-2179.

EAR CORN WANTED OA 8-3696

For Sale Livestock 72

1 YR. OLD ANGUS BULL, 9221 Richardson Rd. Walled Lake.

BROWN MARE RIDING HORSE, $100. FE 4-4160.

3 GATE RIDING HORSES, 861 Doris Rd.

PALAMINO RIDING HORSE, Gelding. OR 3-7527 after 4.

13 NICE 10 WEEK OLD YORKshire pigs. OA 8-2159.

Wanted Livestock 73

WTD. LIVESTOCK OF ALL KINDS. Forest Jones. MA 5-5206.

For Sale Poultry 74

CHINESE GOLDEN RED AND Reeves pheasant. This year's hatch. True specimen. $2.50 each. 5 Highland Drive at Woodward. FE 2-5611.

PIGEONS—RAISE GIANT SQUABS A few pair of Giant American Crests and White Kings for sale. Shown by appointment. FE 2-8303.

WHITE AMERICAN PULLETS. Ready for laying. MI 6-2020.

Sale Farm Produce 75

BRING CONTAINERS AND PICK your own delicious blueberries. OR 3-0504.

50 LB. BAG MICHIGAN GROWN potatoes U.S. No. 1 B size, $1. Peck baskets tomatoes, $1.50. McKillop's Farm Market, Opdyke and Featherstone Rds. M-24.

BILL SMITH, HUCKLEBERRY marsh, open once more. OR 3-0247.

COOKING APPLES 50c PECK. On Walton Blvd. at Roadside ¼ mile east of Baldwin.

Sale Farm Equipment 76

GARDEN TRACTOR, GEAR DRIVen with cultivator. $250. Practically brand new. Phone MElrose 4-4259, Holly.

BARGAINS
WE HAVE SEVERAL GOOD USED GARDEN TRACTORS. POWER LAWN MOWERS AND ROTARY TILLERS ALL SIZES AND MAKES
WE TAKE TRADE INS. CREDIT TERMS
FE 4-0734 FE 4-1113
KING BROS.
YOUR I-H DEALER
PONTIAC RD. AT OPDYKE

COMBINES
COME IN AND SEE THE NEW NO 64 6 FOOT STRAIGHT THROUGH McCORMICK COMBINE, FOR SPEED AND EFFICIENCY IN HARVESTING GRAIN YOU CAN'T BEAT THE NO. 64 COMBINE. WE WELCOME TRADE-INS AND CREDIT TERMS
ALSO WE HAVE ON HAND 1 JOHN DEERE PTO COMBINE WITH GRAIN TANK PRICED AT $395.
FE 4-0734 FE 4-1113
KING BROS.
YOUR I-H DEALER
PONTIAC RD. AT OPDYKE

Silver King Direct Drive Chain Saw Weighs only 25 lbs! $189.95 Briggs & Stratton Clinton, Wisconsin & Power Products Engines, Parts & Repair For All Makes
Dick's Air Cooled Engines
192 S. Saginaw FE 4-0320

30 FT. GRAIN AUGER, CORN sheller, Case silo filler. A-1 condition. 2615 Featherstone, first farm east of Opdyke.

FALL BARGAINS
1950 FORD WITH PLOW
JOHN DEERE B WITH CULTIVATOR
OLIVER 60.
CASE L A
SILVER KING GRAIN DRILL, PLOWS, DISCS, HARROWS.
HOUGHTEN'S
528 N. Main, Rochester. OL 1-9781

FARMALL H
Starter and Hydraulic lift-all
Allis Chalmers W-C
Good condition
We finance, take trade-in's and GUARANTEE our equipment.
BLACKETT INC.
Your Authorized Ferguson Dealer OR 3-1500
3434 Dixie Hwy. Waterford

MASSEY HARRIS TRACTOR AND complete set of tools. New condition. Sacrifice. MAyfair 6-3183.

USED M E ROTOTILLERS, Earl S. Mastick Co., M 59 at Milford Rd. Milford, Michigan, Ph. MU 4-7842.

HARVEY REDHEAD HAMMER mill, Ford tractor mounted, buzz saw. Both like new. $70. each. 2251 19 Mile Rd. Utica. MUlberry 9-1789.

135x24 TIRES, WHEEL AND AXle, $75. Bean spray rig, 35 gal. t. m., 400 gal. steel tank on dual-wheel trailer, good condition. $850 MU 9-2700.

ONE MAN CHAIN SAW
NEW AND USED
Stop in for a demonstration, time payments available. Miller's Garden & Lawn Equipment, 1593 S. Woodward, (North of 14 Mile), Birmingham. Phone MI 4-6009.

SEE THE NEW ECONOMY RIDING tractor, 6½ H.P. all implements. Also walking tractors and power mowers.
Lee's Sales & Service
921 Mt. Clemens St. FE 3-9830

SPECIAL PRICES!
New and used farm equipment. Repairs on all makes of tractors and Wisconsin motors.
Pontiac Farm Supply
JOHN DEERE DEALER
2211 Pontiac Rd. FE 4-6140

TRANSPARENT APPLES, PICK your own Whitmer. (Wompole) Orchard. Clarkston.

CHAIN SAWS
Sales, service & rentals. MY 3-5821.

WOOD COMBINE, NEARLY NEW, also new John Deere combine with motor. Davis Machinery. 45 Ortonville

Auction Sales 77

AUCTION, FURNITURE AND ANtiques. Wednesday, August 11th, 10:30 a. m. at 2755 Watkins Lake Rd., 3 miles Northwest of Pontiac. Contents of 10 room home. Lots of china, glass, silver, novelties toys, antique and modern furniture. A Big sale. Mrs. T. W. Berube, proprietress. J. A. Arnold and R. J. Hickmott, auctioneers. Phone OA 8-2226 or OA 8-2150, Oxford.

AUCTIONEER W. E. BILL NAGY, any type auction, anywhere. Office phone, 636 Lapeer.

For Sale Housetrailers 78

AMERICAN, GENERAL, CONTInental Westwood, 14 ft. to 39 ft. mobile homes. Many floor plans to choose from. Ask about our rental purchase plan on used trailers. Genesees Sales. 2181 Dixie Hwy.

NATIONAL, 22 FOOT AND BATH Nearly new. 344 W. Huron.

For Sale Housetrailers 78

Oxford Trailer SALES

To see the latest see Stuarts with Jalousie windows, walk through bathroom, all sliding wardrobe doors, aluminum combination storm door and screen, a roof that will carry 5 ton.

Also see New Generals, Yellowstones, Holly, Skylines, Tini-Homes and Great Lakes. Used trailers sold on rental plan, 6 per cent up to 36 months. New trailers, only 5 per cent up to 60 months.

Parts and accessories.

Mile South of Lake Orion, on M-24. MY 2-0721.

18 FT. HOUSE TRAILER. GOOD condition. Need cash. Best offer takes. MY 2-0352.

'44 ALMA, 27 FT. $400. CASH. MY 2-1431 evenings.

POTATOE DIGGER. GOOD WORKing condition. PL 2-2431.

Parkhurst Trailer Sales

Save on these fine mobile homes. All '54's will be sold at used trailer prices. NEW MOON, RICHARDSON, MICHIGAN ARROW, 22 FT TO 45 FT. ALSO MODERN TRADE-INS. PRICED FAR BELOW PRESENT MARKET. LIBERAL TERMS.
1540 LAPEER RD. 1 MILE NORTH OF LAKE ORION MY 2-4611

NEW 1954 DELUXE PRAIRIE Schooner 29½ ft. with front porch. Close out of '54 models. Will sacrifice at $400 discount. Also will trade or finance.
TRAILER EXCHANGE
60 S. Telegraph Rd.

Pontiac Chief

MOBILE HOMES

22 ft. to 45 ft. in length. Up to 5 years to pay.
You can buy a Les Hutchinson reconditioned trailer as low as $100 down.

Hutchinson's Trailer Sales
4615 Dixie Hwy., Drayton Plains
Phone OR 3-1201
Corner 8 Mile Rd. and Mound, Detroit
2830 S. Dort Highway, Flint

'43 HOUSETRAILER. 24 FT. LONG. Take over payments, $34.16 per month. Total price $450. FE 5-2688

SELL MY EQUITY ON A 1948 24 ft. American housetrailer $200. 1770 S. Telegraph, lot 47.

28 FT. HOUSETRAILER. MOBILE Cruiser. Excellent condition. Priced to sell. FE 4-9935.

Trailer Exchange

(Established Since 1932)
Anderson Champion, Bemmer, Tini-Home and many other new and used and 2 bedroom models. 11 to 44 ft. Choose your own floor plan. Lowest possible terms. New trailers as little as ¼ down, as long as 5 years to pay and a low as 5 per cent finance rates.

PARTS—STORE

Everything for the trailer from wheels to roof inside and out.
60 S. Telegraph
Across from Tel-Huron Center
Open Eves. and Sunday P.M.

'53-28 FT. GENERAL HOUSEtrailer. Excellent condition. 2-3 off equity. Terms. No interest. Lot 44, 451 S. Telegraph.

NEW AND MODERNIZED USED trailer on rental purchase plan. Good low prices, used ones as little as $50 down. Move in immediate. Why pay rent?
TRAILER EXCHANGE
60 S. Telegraph Rd.
Open Eves. and Sunday p.m.

'53 PONTIAC CHIEF, 34 FOOT. Will take 1-3 of equity. You pay balance. Phone EM 3-8758.

1953 MOBILE HOUSETRAILER, all modern 29 ft. Located permanent on 1 acre of ground, just outside city limits. Well and septic tank. Will swap. Price reasonable. Inquire at 218 Chandler after 5 p.m.

Auto Accessories 80

ATTENTION

We are wrecking 1949 to 1953 cars and trucks. We have several late model low mileage used engines. Transmission & rear axles. Good selection of body parts, trim & bumpers. Used tires and tubes.

SCHRAM AUTO PARTS
2539 Dixie Hwy. FE 4-4533

LOUIE'S AUTO PARTS
Open Eves. 7 days a week.
Starters and generators .. $6.50
Rebuilt springs $7.50
Lots of used parts for '46 cars and up.
986 Oakland Ave. Ph. FE 4-4513

AUTO GLASS

We specialize in safety auto glass. Install while you wait.
FREE: ONE POUND COFFEE to a customer with each door glass or windshield. Hub Auto Glass Co. 22 Oakland Avenue. FE 4-7066.

Huba, Huba

Close out, close out sale, on dress-up hub caps, caddy's, spinners, ripples. 40 per cent off while they last. Hub Auto Glass Co., 22 Oakland Ave., FE 4-7066.

SELLING GARAGE EQUIPMENT, parts and accessories. Bargain prices. FE 2-1590.

PLYMOUTH MOTOR $40. FE 4-2879. 3915 Elmhurst.

4 USED TIRES 760x15 PLUS tubes $15. 65 South Francis. FE 4-4007

Auto Service 81

REPAIRS, BUMPING & PAINTING
FREE ESTIMATE
ALL MAKES OF CARS
PAYMENT PLAN
BRAID MOTOR SALES
PHONE FE 2-0186
30 Years Fair Dealing
Cass at West Pike St.

CRANKSHAFT GRINDING IN THE car cylinders rebored. Zuck Machine shop. 23 Hood. Ph. FE 2-2563.

Sale Motor Scooters 82

'51 SPORTSMAN, $100. 625 Joslyn.

1948 CUSHMAN OVER HAULED 104 Douglas. FE 2-2917

'54 EAGLE $56 DOWN $6 WEEK New & Used Cushman Scooters 12 S. Paddock FE 4-4246

1953 CUSHMAN A-1 CONDITION. A bargain at $125. OA 8-3123.

For Sale Motorcycles 83

ENGLISH MOTORCYCLES, GERman scooters, 231 E. Pike St.

FOR PARTS AND SERVICE ON your Harley Davidson see Harley Davidson Sales Co., 372 S. Saginaw.

For Sale Bicycles 84

DUNELT ENGLISH BOY'S BIKE NEW CONDITION MIRROR, FRONT & BACK LIGHT, 4 SPEED GEAR SHIFT CARRIER AIR PUMP $45. OR 3-2216

ENGLISH BIKE SHARP FE 2-4670

ENGLISH BIKE ALMOST NEW. 296 First St.

ENGLISH BIKE, 1 WEEK OLD. Extra accessories, $35. FE 4-6329

GIRLS 26 INCH DELUXE BICYcle. $35. Large Schwinn learning wheels, $5. FE 7-8821.

WANTED TO BUY 24" GIRL'S bicycle in good condition. MA 5-5611

Boats & Accessories 85

ABSOLUTELY THE FINEST BUY we ever offered. Custom 12 ft. boat, 10 horsepower Mercury. Like new, steering controls, throttle, lifejackets, paddles, tarp, 2 years insurance policy. A $700 value for $350. Lee's Boats, 204 S. Lake Dr., Walled Lake.

16 FT. SLOOP. SUNRISE CLASS $200 complete. FE 5-5410

ALUMACRAFT BOATS
Evinrude motors, Penn Yan boats, Michigan Propellers for all motors. Get our package deal on boats and motor. 20 per cent off on demonstrators.
MARINE SALES AND SERVICE
422 S. TELEGRAPH

Boats & Accessories 85

GREEN LAKE RESIDENT HAS Evinrude outboard motor. Not used in 10 years. Worth $100, make me a price. EM 3-3353.

ASSEMBLED BOATS, 12 FOOT painted, ready for water, $45, 12 foot car top, $60. 14 foot, 14 inch side, clear redwood $80. 7600 Elizabeth Lk. Rd.

BOAT TRAILER. 5270 HIGHLAND Rd. M-59.

BRAND NEW 5 HORSEPOWER outboard motor. $150. OR 3-7005.

BOATS FOR SALE. $20. 3440 Dixie Hwy.

CENTURY RUNABOUT AND trailer. Excellent condition. $1175. FE 8-1166.

CASH FOR USED BOATS, MOtors, and canoes, trailers. MY 3-3732.

CHRIS CRAFT DELUXE RUNAbout 17 ft. A-1 condition. FE 7-9366.

EVINRUDE MOTORS
New and used motors. Kelly's Hardware, Auburn at Adams, Auburn Heights.

MERCURY 5 AND 12 FT. AQUA Queen aluminum cartop boat $350.95 value for only $315. Also Mercury KG 7Q demonstrator at a big savings. Genessee Sales, 2101 Dixie Hwy.

MERCURY MTRS., AQUA-QUEEN Kauffman Yellow Jacket boats.
GENESEE SALES
2101 Dixie Hwy

10 H. P. FIRESTONE, 1953 MODEL, $125. Chieftain air cooled 4 h.p. $110 new. Barnes Hardware, 742 W. Huron St.

FIBERGLAS

Boats, covering kits, or we will do it for you. Guaranteed. Summer prices in effect. Open daily 9 to 5:30 p.m., Tuesdays and Wednesdays 7 to 9:00 p.m.

WANDA BOAT CO.
32650 Northwestern Hwy. near 14 mi. Road. Phone MA 6-6159

17 FT. CHRIS CRAFT & TRAILER Excellent condition. FE 5-5531.

GOOD LOOKING 16 FT. CHRIS Craft. 60 h.p. $825 complete. FE 2-9998.

14 FT. ROWBOAT. VERY GOOD. 440 S. Broadway, Lake Orion.

16 FT. MAHOGANY PLANK OUTboard hull in new condition with 22½ h.p. Evinrude Supeedy-Twin also in new condition. FE 4-2544.

JOHNSON OUTBOARD MOTORS, Starcraft aluminum boats. Tee-Nee trailers. Everything for the boat.
OWENS MARINE SUPPLIES
396 Orchard Lake Ave. FE 2-8020

MERCURY OUTBOARD MOTORS, Switzer Craft & Yellow Jacket Boats.
Master Craft Trailers
SHORTY HOOK'S PLACE
At Pine Lake. Phone FE 2-5260

NEW 12 FOOT ROW BOATS, painted and caulked. $50. MAple 5-9861.

RACING CRAFT, PRACTICALLY new, $150. 3645 Richmond, OR 3-1347.

WE KNOW OUR BOATS! FOR THE most complete boating service.
HARRINGTON BOAT WORKS
1899 S. Telegraph FE 2-8033
Open Evenings and Sunday

WHY TIE YOUR BOAT? MOORING arms attached to dock. Holds boat securely. Pontiac Plumbing and Heating. 492 S. Saginaw. FE 2-4397.

16 HORSE POWER JOHNSON. Used little. Bargain. FE 4-2009. Evenings FE 4-2729.

Transportation Offered 87

TRANSPORTATION PAID TO LOS Angeles, California. Drive cars.
PONTIAC DRIVEAWAY SERVICE
FE 4-5139. 53½ Union Street.

TRUCK GOING NORTH. PART load either way. FE 5-6806.

WOMAN TEACHER OR NURSE desired to share driving & expenses to Florida. Write Pontiac Press Box 21.

ANOTHER GIRL TO SHARE AUTO expenses to Colorado Sept. 15. Eves. OR 3-8088.

Wanted Used Cars 88

THE HIGH DOLLAR

for high grade used cars. We need them. Drive the extra mile, it will pay you well. 4540 Dixie Hwy.
H. J. VANWELT
OR 3-1355

WANTED JUNK CARS. FE 3-9477

MUST HAVE CARS. 22 Auburn

Wanted!

Good, clean, sharp cars. Get your bids THEN see us. Ask for Mr. Donnell at—

Pontiac Retail Store
Factory Branch
63 Mt. Clemens at Mill
FE 3-7117

Cars Wanted

Sharp late model cars wanted. Have buyers who will pay top dollar through Thursday. Friday and Saturday. Drive your car in whether fully paid for or not.

Central Lincoln Mercury
USED CAR LOT
Corner Cass And W. Pike Sts.

Cash Ready
WE NEED SHARP CARS

Shop It—Then Bring It Here
We Pay That Extra $25 to $50 More
AVERILL'S, 2020 DIXIE HWY.
FE 2-9878 FE 4-6896

See M&M Motor Sales
For top dollar on late model cars.
2627 Dixie Hwy. OR 3-1603

SCRAP OR CHEAP CARS. OR 3-4511.

SELLING YOUR CAR LIST IT with us. FE 2-9191.

WANTED LATE MODEL WRECK cars. '49 to '53.
BAGLEY AUTO PARTS
FE 2-2544 or FE 4-3585
170 BAGLEY ST.

For Sale Used Trucks 90

1948 FORD
5 YARD DUMP
2 SPEED AXLE
$495

LARRY JEROME
Rochester Ford Dealer
PH. OL 1-9711
"FOR MORE THAN 30 YEARS A GOOD PLACE TO BUY."

1940 GMC, ¾ TON TRUCK. CALL FE 2-0703.

PICKUPS - PICKUPS - PICKUPS
A large selection for you. Many makes and models and they are all in "A-1" condition and ready to go.
CY OWENS
147 S. Saginaw FE 5-4101

GARWOOD DUMP BOX, 6x9. $85. FE 2-5033.

1944 2½ TON G.M.C. BULLDOZER truck. FE 5-2853.

For Sale Used Trucks 90

'46 CHEVE. 2 TON, FLAT BED, air brakes, pintel hook and 2 speed axle. Excellent cond. $200. Call FE 7-0181.

5, 26 FT. SEMI-VANS, VERY GOOD condition. $650 each. Hutchinson Trailer Sales, Drayton Plains.

'51 CHEV. 5 YD. DUMP TRUCK. 196 W. Rundell.

FORD '48 ¾ TON STAKE. DUAL wheels. A-1 condition. OR 3-8503.

'52 CHEVIE PICK UP, ALL ACcessories. Reasonable. FE 5-4161. Norm Hovis, Evenings, FE 5-8970.

GMC ½ TON PICKUP 1950. ¾ bed. Top condition. New tires. EM 3-3787.

1946 DODGE PICK UP. GOOD condition. 3265 Dixie Hwy., near Sandy Beach. OR 3-9474.

'46 CHEVROLET ½ TON PICKup. 185 S. Shirley.

For Sale Used Cars 91

BUICK, 1951 CONVERTIBLE, good top. B.F. Goodrich tubless tires, radio, heater, tinted glass, sharp. 4872 Elizabeth Lake Road.

'53 BUICK OR '52 CADILLAC, like new. Will trade for house, or equity. 107 Mt. Clemens.

BUICK '53 SUPER 2 TONE, 4 door Riviera dynaflow, spotlight and all accessories. $1995. FE 2-9283

'40 BUICK 2 DOOR. GOOD MOtor. 5 A-1 tires. New battery. Fred B. Schram. 575 E. Lake Angelus.

'47 BUICK ROADMASTER, WHITEwalls. Radio, heater and spotlight. Excellent condition. 36 Bennett.

1950 BUICK 2 DR. $10 DOWN AND continue payments. 464 S. Woodward, Birmingham or 110 N. Woodward, Royal Oak.

BUICK, 1950. RADIO, HEATER, DYNAFLOW, 1 owner car. A-1 throughout. Will trade up or down. FE 2-3494.

1950 CHEVROLET 2 DR. $10 DOWN and continue payments. 464 S. Woodward, Birmingham or 110 N. Woodward, Royal Oak.

1948 CHEVROLET 2 DR. $10 DOWN and continue payments. 464 S. Woodward, Birmingham or 110 N. Woodward, Royal Oak.

Riemenschneider's

1st Choice USED CARS

Come In And Get The Car Of Your Choice

PLYMOUTHS

3-52 Club Coupe & 4 drs.	$895 up
'51 Plymouth Station Wagon	$895

FORDS

'49 Ford 2 door	$297.50
'48 Ford 4 door	$345
'48 Ford Coupe	$295
'47 Ford 4 door	$245

CHEVROLETS

'50 Chev. 4 dr	$595
'50 Chev. Sed. Delivery	$495
'48 Chev. 1 ton pickup	$295
'47 Chev. 1 ton panel	$175

DODGES

'53 Dodge Convt.	$1,695
3-'52 Dodge, some with Gyromatic transmission	$995 up
'51 Dodge 4 dr Gyro	$895
'50 Dodge 4 dr Gyro	$695
'48 Dodge Club Coupe	$345
'47 Dodge 4 dr.	$195
'46 Dodge 4 dr	$95
'37 Dodge 4 dr	$55

Riemenschneider Bros.
Dodge-Plymouth
Phone FE 2-9131
232 S. Saginaw St.

1949 CHEVROLET 2 DR. $10 DOWN and continue payments. 464 S. Woodward, Birmingham or 110 N. Woodward, Royal Oak.

Y'all Come to 171
We Finance
NATIONAL Motor Sales
171 S. Saginaw St.

1953 CHEVIE, 210 2 DOOR. POWER GLIDE. RADIO. HEATER. BLUE & WHITE. PRICE $1450. PHONE FE 5-1597.

CHEVROLET '54 TUDOR, TWO tone paint. Deluxe. Will accept trade. 921 Mt. Clemens. Ask for Hugh.

CHEV. '41 COUPE. GOOD CONdition. FE 7-9982

HERE COMES LACY AGAIN!

Clearance sale for new stock. 2 full lines of cars. All makes and models.
NORTH PONTIAC AUTO SALES
312 W. Montcalm FE 4-9151

1953 CHEVROLET
BEL AIR SPORT COUPE

2 tone paint, radio, heater, spotlight. A beautiful one owner car!

Huron Motor Sales
952 W. Huron FE 2-2641

'52 DELUXE CHEVIE 4 DOOR power glide. $975. 145 LeGrande.

TAYLOR CHEVROLET
'54 Chevrolet Bel Air 4 door demonstrater
'53 Chevrolet station wagon
'53 Chevrolet convertible
'51 Chevrolet deluxe 2 door
'50 Olds deluxe 2 door
TAYLOR'S
AT WALLED LAKE
"Since 1831"
Phone MArket 4-1561

SHOP SUNDAY

BUY MONDAY

At Oliver's you'll find 70 cars with prices on the windshields.

The lot is open for your inspection — drop in and browse around with no interruptions, then see us Monday for the car of your choice.

OLIVER
BUICK
210 Orchard Lake Ave.
(Corner of Williams St.)
FE 2-9101

FUNNY BUSINESS by Hershberger

"My husband's airminded—he built the birdhouse with a landing field!"

For Sale Used Cars 91

CHEVROLET, 1950 CLUB COUPE. Good motor and tires, $475. Will trade. 18 S. Eastway.

'47 CHEVROLET. GOOD CONDItion. FE 4-2879. 3915 Elmhurst.

CHEVROLET '47, 2 DOOR. MUST sell to close an estate. Appraised at $150. Make an offer. Car needs some work. 2950 Middlebelt Rd., at Pine Lake Rd.

CHEVIE '49 DELUXE 4 DOOR. Radio and heater. Clean. $450. 985 Oakland Ave.

BUYER'S SPECIAL

'46 CHRYSLER
NEW YORKER
Radio, heater, excellent mechanical condition.
$149.50
This car can be purchased with no money down—$10 a month.

Keller-Koch
CHRYSLER-PLYMOUTH DEALER
Woodward at 13½ Mile Rd.
LIncoln 6-8410

When the Old Bus
BALKS
Why
WALK?
Let's
TALK

NO MONEY DOWN

1950 PLYMOUTH	$27	per mo
1949 PLYMOUTH	$23	per mo
1949 DeSOTO	$27	per mo.
1947 DODGE, 4 DOOR LIKE NEW	$21	per mo.
1946 FORD	$17	per mo.
1950 FORD	$27	per mo.
1949 PACKARD	$10	per mo.

ALL OF THESE CARS HAVE RADIOS AND HEATERS AND HAVE BEEN THROUGH OUR SHOP FOR RECONDITIONING. YOU CAN BUY ANY OF THESE CARS FOR LESS THAN $1.00 A DAY.

SCHUTZ MOTORS INC.
DESOTO-PLYMOUTH DEALER
912 S. Woodward Birmingham
OPEN 'TIL 9 P.M.
For Your Convenience

1950 CHEVIE DELUXE 4 DOOR. Radio and heater. 875 Scott Lake Rd.

BY OWNER

1951 Chevrolet 4 dr. deluxe, two tone. $950. FE 4-1661

DO YOU HAVE A CREDIT RATing? If not let us help you establish one. You don't need money to buy a used car at Lake Orion Motor Sales. MYrtle 2-2611.

1939 CHEVIE. $75. CAN BE SEEN at 132 W. Lawrence from 1 to 7.

'49 Chevrolet $395
Here is an exceptionally clean 2 door sedan, has many good miles left.
$20 down
NATIONAL Motor Sales
171 S. Saginaw

1953 DeSoto

Firedome V-8. This is a real beauty with 2 tone grey finish, radio heater, white walls, and automatic transmission. Here is a 1 owner car with very low mileage that can be had for $145 down (or your old car down) and 24 months on the balance at low bank rates.

SCHUTZ MOTORS INC.
DESOTO-PLYMOUTH DEALER
912 S. Woodward Birmingham
OPEN 'TIL 9 P.M.
For Your Convenience

BUYER'S SPECIAL

'51 DESOTO 4 DR.
Excellent mechanical condition, large heater, directional signals, good tires, clean inside and out.
$595
This car can be purchased With No Money Down

Keller-Koch
CHRYSLER-PLYMOUTH DEALER
Woodward at 13½ Mile Rd.
LIncoln 6-8410

$145
'47 Chev. & '46 Ford
100 other good bargains! $35 up. Also late models. Real-estate accepted and finance arranged.
Economy Market, 22 Auburn Ave.

FORD 1951 CUSTOM 2 DOOR with Fordomatic drive. Had good care. Price $795. 199 Beach St.

For Sale Used Cars 91

Stop–Look at Clarkston Motor Sales

WHERE OVERHEAD IS LOW AND SAVE MONEY. '51 CHRYSLER, STEEL GRAY, RADIO, HEATER, AUTOMATIC TRANSMISSION, HIGHLANDER PLAID TRIM UPHOLSTERY, WHITE WALL TIRES. '50 PLYMOUTH GREEN, VERY GOOD RUBBER AND HEATER. EXCEPTIONALLY CLEAN. PRICED TO SELL.
CLARKSTON MOTOR SALES
CHRYSLER-PLYMOUTH
Clarkston, Mich. MA 5-5141

1950 DODGE 2 DOOR. VERY clean throughout. Runs very good. FE 3-7542

'54 DODGE V-8, RADIO, HEATer, auto. transmission. Loaded with extras. 7000 mi. MY 2-2611.

1946 DODGE 4 DR. RADIO. HEATer, direction lights, good condition. OR 3-0957.

1949 DODGE CONVERTIBLE. Very clean and very cheap. New top. Phone FE 5-2908.

1954 FORD CONVERT. RED. Fordomatic. Will accept any reasonable offer cash or trade. Ask for Omar Stocking at Harold Turner, Inc. MI 4-7500.

1938 FORD, '54 PLATES. TRANSportation. $25. Call before 4:00 p.m. FF 8-0786.

1950 FORD $545
A very clean 2 door sedan. Absolutely no rust.
$20 DOWN
NATIONAL Motor Sales
171 S. Sagnaw St.

'47 Ford Convertible $299
Has radio, heater, windshield washers and spotlights. Looks good - runs good. It's ready to go.
RITCHIE MOTORS
477 Auburn FE 2-5031

1951 NASH
Rambler country club, 2 tone paint, radio and heater.
$695

1952 BUICK
Roadmaster hardtop convertible, radio and heater, white wall tires, power steering.
$1750

1950 PONTIAC
Catalina. Jet black, white wall tires.
$995

1949 BUICK
Convertible, radio and heater, dynaflow, electric window lifts.
$545

1954 FORD
Crestline Fordor, 8 cylinder, 2 tone paint, radio and heater, white sidewall tires, overdrive. 7,000 actual miles.
$1,950

1950 BUICK
4 door, radio and heater.
$650

1950 NASH
Super Statesman four door, 2 tone grey, radio and heater.
$495

1953 DE SOTO
4 door. Firedome, power brakes, power steering, radio and heater. $400 actual miles.
$1,795

Transportation Specials
NO MONEY DOWN JUST GOOD CREDIT!

1947 BUICK
2 door. Radio and heater.
$195

3—1947 DODGES
Your choice.
$195

1948 BUICK
2 door. Radio and heater.
$395

1946 CHEVROLET
4 door
$195

1949 PACKARD
4 door
$395

1946 PLYMOUTH
$125

Many others to choose from.

Community Motor Sales Inc.
Authorized
Pontiac and Buick Dealer
803 N. Main, Rochester
OLive 2-9311
Open Till 10 P.M.

1950 Dodge

Grey four door with radio and heater. A one owner car just traded in by local professional man. This is a beautiful automobile in like-new condition. $145 down or your old car as down payment. Bank rates.

SCHUTZ MOTORS INC.
DeSoto Plymouth Dealer
912 S. Woodward Birmingham
OPEN 'TIL 9 P.M.
For Your Convenience

For Sale Used Cars 91

Y'all Come See Us!

We have nice clean cars that you can afford — many at only —
$20 Down
See Ed Jones At
NATIONAL MOTOR SALES
171 S. Saginaw St.

SEE US FOR 1954 FORD OFFIcial cars. 31 Orchard Lake. FE 2-9191.

MIDSUMMER CLEARANCE SALE on our very clean, low mileage '54 Dodge and Plymouth demonstrators. See us for good buys. Lake Orion Motor Sales. MYrtle

1950 FORD CUSTOM, RADIO, heater. $495. Terms. 861 Doris.

FORD '49 $399
A clean custom door. Has radio, heater, spotlight & visor.
RITCHIE MOTORS
477 Auburn FE 2-5031

1949 FORD 2 DR. $10 DOWN AND continue payments. 464 S. Woodward, Birmingham or 110 N. Woodward, Royal Oak.

FORD '47 CLUB COUPE. FINE condition. FE 2-0591.

1950 FORD 2 DR. $10 DOWN AND continue payments. 464 S. Woodward, Birmingham or 110 N. Woodward, Royal Oak.

'47 FORD CONVERTIBLE. BEST offer. FE 2-6047.

1948 FORD 2 DR. $10 DOWN AND continue payments. 464 S. Woodward, Birmingham or 110 N. Woodward, Royal Oak.

1951 FORD V-8 STATION WAGON. Deluxe model. In excellent condition. 38,000 actual miles. Priced at $950. Call FE 4-0734 or FE 4-1112 before 6:00 p.m. King Brothers.

LARRY JEROME
Rochester Ford Dealer

1953 FORD
CUSTOMLINE
8 CYLINDER
FORDOR
$1350

LARRY JEROME
Rochester Ford Dealer
PH. OL 1-9711
"FOR MORE THAN 30 YEARS A GOOD PLACE TO BUY."

1953 Ford

Dark green custom four door. Radio and heater. white wall tires. This is an 11,000 mile car, spare tire has never been on the ground. Really a dandy one owner car. Your old car will make the down payment. Easy bank rates on balance.

SCHUTZ MOTORS INC.
DeSoto Plymouth Dealer
912 S. Woodward Birmingham
OPEN 'TIL 9 P.M.
For your convenience

1941 FORD RADIO AND HEATER. 67 Close St.

1950 FORD CONVERTIBLE. EXcellent condition. 415 W. Iroquois.

FORD '52 VICTORIA, 2 TONE. RAdio, heater, windshield washers, turn indicator, oil filter, standard shift. Lady owner has '54 model. FE 2-2390

MERCURY '49. CLEAN INSIDE and out. Overdrive. 985 Oakland Ave.

PONTIAC RETAIL STORE

GOODWILL USED CARS
"NOT A NAME BUT A POLICY"

'50 STUDE.
FOUR DOOR LANDCRUISER. MANY EXTRAS INCLUDING AUTOMATIC TRANSMISSION.
"Goodwill Used Car"
$695

'52 DESOTO
NICE INSIDE AND OUT RADIO, HEATER, AUTOMATIC TRANSMISSION. TEST DRIVE IT YOU'LL LIKE IT.
"Goodwill Used Car"
$1,195

'52 PLYMOUTH
VERY GOOD LOOKING CLUB COUPE. MANY THOUSANDS OF MILES LEFT.
"Goodwill Used Car"
$825

'51 KAISER
FOUR DOOR SEDAN WITH RADIO, HEATER AND HYDRAMATIC. TEST DRIVE IT TODAY!
"Solid Value"
$645

'52 CHEVROLET
A VERY FINE FOUR DOOR SEDAN. RADIO AND HEATER. A REAL "VACATION VALUE" AT THIS LOW PRICE.
"Goodwill Used Car"
$950

'48 NASH
RECONDITIONED AND READY TO GO. HAS RADIO AND HEATER.
"Solid Value"
$225

'53 and '54
PONTIACS
DEMONSTRATORS AND OFFICIALS' CARS WITH LOW, LOW MILEAGE AND A GOOD LOW PRICE TAG. SEE THEM TODAY!

PONTIAC RETAIL STORE
Factory Branch
63 Mt. Clemens at Mill
Phone FE 3-7117

For Sale Used Cars 91

Be Sure of Your Car and Your Dealer

1954 Plymouth Savoy Fordor. Light blue. 700 miles. Hy-Drive transmission. Sells for $2,416.88 new, now $1895.00, $69.00 per month.

1953 Willys Hard Top. Black & maroon. Radio, heater, overdrive, windshield washers and WSW tires. $399.00 down, $56.00 per month.

1953 DeSoto V-8 Fordor. Gray & Maroon. New seat covers, radio, heater & Power steering. $475.00 down, $66.27 per month.

1953 Packard Cavalier Fordor. Black. Radio, heater. Power Brakes, WSW tires & Ultramatic Transmission. $445.00 down, $63.00 per month.

1952 DeSoto V-8 Club Coupe. Light gray. One owner. Low mileage. Radio & heater. $345.00 down, $51.63 per month.

1952 Dodge Meadowbrook Frdor. Dark Metallic green. Only 15,000 miles. Radio & heater. $295.00 down, $44.25 per month.

1951 Ford V-8 Tudor. Black. Clean inside & out. $185.00 down, $27.53 per month.

1949 Dodge Fordor. Maroon. One owner car. Like new. $195.00 down, $39.33 per month.

BRAID
Motor Sales
DeSoto-Plymouth
30 Years fair dealing
Cass at W. Pike St.
FE 2-0186

1951 MERCURY CLUB COUPE, like new. Radio, heater, overdrive and 26,000 actual miles. $1,095.
Glenn's Motor Sales
254 S. Saginaw FE 4-7371

Y'all Come See Us!

We have nice clean cars that you can afford — many at only —
$20 Down
See Ed Jones at
NATIONAL MOTOR SALES
171 S. Saginaw St.

1952 Nash

Rambler hardtop. Yellow and black. If you are looking for economy, here is the car for you. You can buy this beautiful car for as little as $145 or your old car down. 24 months on the balance at bank rates.

SCHUTZ MOTORS INC.
DeSoto Plymouth Dealer
912 S. Woodward Birmingham
OPEN 'TIL 9 P.M.
For Your Convenience

1947 HUDSON, 1950 CHEVIE. TAKE over payments. MY 2-1431, after 6.

'47 HUDSON, $125. ANY TIME before 1:00. FE 2-9977.

BLUE 1951 HUDSON, TWO DOOR, Pacemaker. Heater, radio, clock, seat covers, turn signals. Clean car. FE 5-2928.

1953 NASH RAMBLER STATION wagon. Custom deluxe, hydramatic, completely equipped, very good condition. $1,300 cash. MA 5-4651 after 6 P.M.

1951 Olds

Holiday four door sedan 98 series. Gray with black top, hydramatic, radio, heater and white side walls. As little as $145 down and 18 long months at bank rates will drive this job away.

SCHUTZ MOTORS INC.
DeSoto Plymouth Dealer
912 S. Woodward Birmingham
OPEN 'TIL 9 P.M.
For Your Convenience

Good Value Cars

1946 FORD 2 DOOR
$195

1950 PLYMOUTH 2 DR. SEDAN
$475

1949 NASH 2 DOOR
$195

1948 CHEVROLET 4 DR. RADIO, HEATER, NEW PAINT JOB
$345

1950 PLYMOUTH 4 DOOR
$695

1948 PONTIAC 4 DOOR RADIO & HEATER
$395

1936 CHEVROLET PICKUP
$125

1949 STUDEBAKER PICKUP
$275

Matthews-Hargreaves Chevrolet
210 S. Saginaw St.
FE 4-4546

1947 OLDS STATION WAGON. MY 3-7451.

'53 OLDSMOBILE 98, 4 DOOR, hydramatic & power equipment. Call after 5 p.m. 300 3rd St.

1951 PACKARD 4 DR. $10 DOWN and continue payments. 464 S. Woodward, Birmingham or 110 N. Woodward, Royal Oak.

1950 PLYMOUTH 4 DR. $10 DOWN and continue payments. 464 S. Woodward, Birmingham or 110 N. Woodward, Royal Oak.

1949 PLYMOUTH 2 DR. $10 DOWN and continue payments. 464 S. Woodward, Birmingham or 110 N. Woodward, Royal Oak.

1953 Plymouth

DeSoto Plymouth Dealer. Radio and heater, white wall tires. $145 down or your old car will handle this like new automobile. Easy and low monthly payments with bank rates.

SCHUTZ MOTORS INC.
DeSoto Plymouth Dealer
912 S. Woodward Birmingham
OPEN 'TIL 9 P.M.
For your convenience

For Sale Used Cars 91

PLYMOUTH '48 4 DOOR. GOOD rubber, radio and heater. $200 cash. 292 Raeburn. FE 4-1839.

PLYMOUTH '51. BELVEDERE. Looks like new. Owner must sell. See at 2950 Middlebelt Rd. at Pine Lake Rd.

1954 Plymouth

Two door sedan light grey with red top, heater and defroster, air foam cushions Hy-drive automatic transmission. Only 1300 miles on this demonstrator. We will give a new car guarantee. Your old car will make the down payment. You have 30 long months on the balance on bank rates.

SCHUTZ MOTORS INC.
DeSoto Plymouth Dealer
912 S. Woodward Birmingham
OPEN 'TIL 9 P.M.

PLYMOUTH CONVERTIBLE, CORal, 1954. Power flight, radio, heater, white walls, wire wheel covers. Need older car in trade. Can arrange terms. Call LIncoln 6-1056 or MI 6-1200. F. Maxey.

1953 Pontiac

Two tone blue radio and heater, hydramatic power steering. A gorgeous car which requires a low down payment and easy bank rates.

SCHUTZ MOTORS INC.
DeSoto Plymouth Dealer
912 S. Woodward Birmingham
OPEN 'TIL 9 P.M.
For Your Convenience

1952 Pontiac

Chieftain deluxe four door sedan. Dark blue with white wall tires. A real clean one owner automobile in like new condition. Your old car or $145 down. Bank rates. Fully guaranteed.

SCHUTZ MOTORS INC.
DeSoto Plymouth Dealer
912 S. Woodward Birmingham
OPEN 'TIL 9 P.M.
For Your Convenience

'53 PONTIAC, 4 DOOR HYDRAmatic, $1675. FE 7-8924

PONTIAC '52 RED CONVERTIBLE, radio, heater, hydramatic, loaded with extras. Excellent condition. OR 3-7466.

PONTIAC '53 4 DOOR. WHITEwalls. Seat covers. Radio and heater. FE 5-4334

1951 Pontiac

Radio, heater and Hydramatic. Lustrous green metallic paint. This is truly a 1 owner car, and it can be bought for as little as $145 or your old car down. 18 long months on the balance with bank rates.

SCHUTZ MOTORS INC.
DeSoto Plymouth Dealer
912 S. Woodward Birmingham
OPEN 'TIL 9 P.M.
For Your Convenience

PRIVATE PARTY HAS VERY fine 1952 Pontiac 8 Custom Deluxe 4 door sedan, loaded with extras, grey 2 tone finish, white wall tires nylon seat covers and Hydramatic transmission. Very low mileage and well cared-for. Phone FE 2-5925

80
Fine Safety-Tested Used Cars for Sale at
Jerome's
Bright Spot
Orchard Lake Rd. at Cass
FE 8-0488

'54 PONTIAC CHIEFTAIN, 2 door, hydramatic, extras. FE 2-1154.

For Sale Used Cars 91

Jacobson
Pontiac's Exclusive
Hudson Dealer
Cass at Pike FE 2-8359

'54 PONTIAC CHIEFTAIN, 2 DOOR. Hydramatic. Radio, heater, spotlight, seat covers, etc. Like new. FE 4-2102.

1953 PONTIAC 8, HYDRAMATIC, 4 door deluxe. Like new. Fully equipped. 393 W. Iroquois.

PONTIAC '53 LIKE NEW. $1550. FE 2-6541.

PONTIAC '37, RADIO, HEATER & in good running condition. Will sell cheap. Can be seen at 3098 W. Huron.

PETERSON
1953 Kaiser, 4 door
1953 Willys Sedan
1951 Kaiser 4 door sedan
1949 Kaiser 4 door sedan $245.
1948 Kaiser sedan $95
1951 Henry J 4 door $245
KAISER SALES & SERVICE
3776 AUBURN AVE. FE 4-4692

Y'all Come to 171
We Finance
NATIONAL MOTOR SALES
171 S. Saginaw St.

BETTER BUYS!
52 Pontiac 8 chieftain deluxe 2 dr. low mileage. Extra clean.
51 Pontiac 8 deluxe convertible.
50 Ford custom 8 2 dr.
Two '49 Ford custom 8 2 doors. Overdrive
49 Chevie. Deluxe 2 door.
51 Kaiser deluxe sedan
48 Chevie fleetline 2 door.
49 Cadillac 62 sedan. Clean.
15 more to choose from.
We have 8 transportation specials. Your choice $49.50.
WEST SIDE USED CARS
923 W. Huron FE 4-2185
WE BUY, SELL AND TRADE

'1954' PONTIAC STAR CHIEF, custom 4 door. Excellent condition. FE 2-9975

1951 PONTIAC CATALINA, SHARP. Really a nice car. 303 S. Saginaw.

47 PONTIAC 2 DOOR. RADIO AND heater. $125. 875 Scott Lake Rd.

1951 PONTIAC CHIEFTAIN, 4 DR. Radio, heater, sun visor, directional signals, low mileage, excellent condition. Priced right. FE 5-7922

66
20 FINE USED CARS WITH SMALL DOWN PAYMENTS
PAULSON MOTOR SALES
66 S. Perry St. FE 4-6883

BUYER'S SPECIAL

'51 STUDEBAKER
LANDCRUISER 4 DOOR
This car has the popular V-8 engine, automatic transmission, radio, heater and direction signals. Interior in excellent condition with some body work to be done.
$295
This car can be purchased with no money down.

Keller-Koch
CHRYSLER-PLYMOUTH DEALER
Woodward at 13½ Mile Rd.
LIncoln 6-8410

Harold K. Turner
— ANNOUNCES —
The Opening of Another Turner Used Car Lot at the N.E. Corner of
WOODWARD & 11 MILE ROAD
HAROLD TURNER, FORD
"For the Best in Wheels and Deals"

"A-1" BUYS

'51 Ford 4 dr., Fordomatic	$699
'51 Hudson 4 dr.	$399
'53 Ford Ranch Wagon	$1,599
'50 Plym. 4 dr.	$399
'51 Stude. Cl. Cpe.	$444
'52 Pont. Dlx. 4 dr.	$999
'51 Chev. Hardtop	$799
'51 Nash Sta. Wag.	$599
'51 DeSoto 4 dr.	$699
'49 Olds 4 dr.	$399
'51 Packard 4 dr.	$599
'50 Plym. All-Metal Wagon	$699
'52 Nash Sta. Wag.	$744
'52 Plym. 4 dr.	$599
'52 Mercury Sta. Wagon	$1,299
'50 Lincoln 4 dr.	$699
'50 Buick 2 dr.	$544
'53 Chev. 2 dr.	$1,099
'53 Chevrolet Sta. Wagon	$1,499
'53 Olds. 2 dr. Super 88	$1,699
'52 Plym. Sed.	$499
'53 Buick Super Hardtop	$1,899

Convertibles

'51 Buick	$944
'50 Packard	$599

SPECIALS

'46 Dodge 4 dr.	$199
'50 Nash 2 dr.	$199
'46 Cadillac 4 dr.	$199
'46 Nash 4 dr.	$199
'50 Hudson Cl. Cpe.	$199
'48 Chev. 2 dr.	$199
'48 Dodge 2 dr.	$199
'47 Pont. Sed. Cpe.	$199
'47 Chev. 4 dr.	$144
'47 Packard 4 dr.	$99
'47 Olds. 2 dr.	$144
'40 Buick	$44
'47 Stude. 2 dr.	$199
'41 Ford 2 dr.	$44

TRUCKS

'52 Ford ½ pickup	$699
'46 Chev. panel	$99
'49 Int'l panel	$299
'51 Ford ½ pickup	$499
'52 Ford ¾ pickup	$799
'46 Int'l Van 2 ton, 12 ft.	$399

Harold Turner, Ford
6 MO. GUARANTEE — LOW BANK RATES
NO MONEY DOWN

464 S. Woodward, Birmingham
MIdwest 4-7500
LIncoln 3-3557

11 Mile at Woodward, Royal Oak
JOrdan 4-6266
LIncoln 3-4436

--Today's Television Programs--

Channel 2—WJBK-TV 1-1 Channel 4—WWJ-TV 1-1 Channel 7—WXYZ-TV

TONIGHT'S TV HIGHLIGHTS

6:00—(4) Concert Hall. Music. (7) Madison Square Garden. Films of sports events from the Garden.

6:30—(4) Youth Wants to Know. Teen-aged youths question noted personality. (2) Beat the Clock. Bud Collyer, Roxanne with quiz. (7) The Stranger. Scheme to blow up Queensboro Bridge nearly succeeds.

7:00—(4) Bank on the Stars. Bill Cullen hosts quiz. (2) Stage Show. Tommy, Jimmy Dorsey host music revue with comedian Jackie Miles, dance team, the Dunhills. (7) Enterprise USA.

7:30—(4) Amateur Hour. Ted Mack hosts amateur talent. (7) Greatest Sports Thrills. College, pro basketball, boxing on film.

8:00—(4) Saturday Night Revue. George Jessel hosts musical show. (2) Two for the Money. Dennis O'Keefe hosts quiz. (7) Boxing. "Champs of Tomorrow," amateur boxing.

8:30—(2) Jack Parr Show. Jack Parr hosts guests, variety, music.

9:00—(2) That's My Boy. Jarrin' Jack Jackson spends his birthday in local ice cream parlor, stars Eddie Mayehof, Gil Stratton Jr. (7) The Big Playback. Sports on films.

9:15—(7) Wrestling.

9:30—(4) Private Secretary. Ann Sothern plays Susie MacNamara who suffers a cold and almost loses her job. (2) Ellery Queen. Hugh Marlowe plays Queen.

10:00—(4) Big Picture. Armed Forces film. (2) Two in Love. Bert Parks hosts quiz. (7) Realm of the Wild. "Mammals of the Country," "Pigs and Elephants."

10:30—(4) College of Musical Knowledge. Tennessee Ernie hosts music quiz. (2) The American News. (7) Cisco Kid. Duncan Renaldo as Cisco in "Devil's Den."

10:45—(2) Movie Date. "52nd Street," film feature.

11:00—(4) Michigan Barndance. Music country style.

11:30—(4) Saturday Show. Film to Be Announced. (7) Armchair Theater. Richard Burton in "Green Grow the Rushes," film feature.

SUNDAY MORNING

9:00—(4)—Crossroads Church. (7) Action Theater.

9:30—(4) Faith Frontiers. (2) God's World.

10:00—(4)—Cartoon Carnival. (2)—Detroit Pulpit.

10:30—(7)—Meet Mr. Callahan. (2) Sinema.

10:45—(2)—Bill Barker.

11:00—(7)—Terry and Pirates. (2) Court of Health. (4)—Adventure Ho.

11:30—(7)—Today's Faith. (2)—Carnival.

SUNDAY AFTERNOON

12:00—(4)—Johnny Jupiter. (7)—Jungle Story. (2)—Facts Forum.

12:30—(4)—Mich. Conservation. (7)—Auntie Dee. (2)—This Is the Life.

12:45—(4)—City Affairs.

1:00—(4) Home Theater. (7) World Adventure. (2) — Christophers.

1:15—(2)—What's Your Trouble.

1:30—(7) Sunday Matinee. (2) Featurette.

1:45—(2)—See for Yourself.

2:00—(2)—Cowboy G-Man.

2:30 — (4) — Rough Riders. (7)—Laurel & Hardy. (2) Movie Matinee.

3:00—(7) Western Film.

3:30—(4)—Zoo Parade. (7)—Mello-D Roundup.

4:00—(4)—Out on the Farm. (7)—Super Circus. (2)—What in the World.

4:30—(2)—Youth Takes a Stand.

5:00—(4)—Wings Over the World. (2) Now and Then. (7) Tam O'Shanter Golf.

5:30—(4) Roy Rogers. (2) Asia Crossroads.

SUNDAY'S TV HIGHLIGHTS

6:00—(4) News to You. (2) Meet the UAW-CIO. (7) You Asked For It.

6:30—(4) Mr. Peepers is visited by his favorite people in his native Williamsport. (2) Your Playtime. "Claire," starring Marilyn Erskine with Walter Coy and Marguerite Chapman. An understanding nurse's sincere interest in her patient's career ripens into an affection which causes the wife to re-evaluate her role in their shaky marriage. (7) Playhouse.

7:00—(4) Comedy Hour. The Will Mastin Trio featuring Sammy Davis Jr.; The Gaylords, singing group; Gene Sheldon, Connie Russell are guests. (2) Toast of the Town. Ed Sullivan will host Audrey Meadows, Jack Whiting, vocalist Mary Small, the Carsoni Brothers, acrobats, and The Charlivels, European night club entertainers. (7) Flight No. 7.

7:30—(7) Big Picture.

8:00—(4) Playhouse. "Man in the Middle of the Ocean," about a city building examiner and a bribe offer. (2) GE Theater. Jack Carson Stars in "Here Comes Calvin." (7) Walter Winchell gives the news.

8:15—(7) Jane Pickens Show.

8:30—(2) Man Behind the Badge. "The Case of the Tell-tale Coin," concerns the mysterious theft of old and defaced coins from the mint's counting room. (7) Dr. I. Q.

9:00—(4) Dollar a Second. Quiz. (2) The Web. "A Matter of Degree." A young man confesses to a self-defense homicide, but police produce three witnesses who claim he was not at the scene at the time of the crime. (7) Break the Bank. Quiz.

9:00 — (4) Nature Trails. (2) What's My Line. (7) City Kid. "Forced Landing," film.

10:00—(4) Badge 714. (2) Blue Angel.

10:30—(4) Playhouse. (2) Place the Face. (7) Sunday Drama. "Magnificent Lie," film.

11:00—(4) Sunday Show. (2) News. (7) Motion Picture Academy. "Corsican Brothers."

11:15—(7) Late Show. "Pitfall," starring Lizabeth Scott, Dick Powell and Jane Wyatt.

MONDAY MORNING

7:00— (4) —Today. (2)—Morning Show.

8:00—(7)—Breakfast Club.

8:45—(2) Meditations.

9:00—(4)—Playschool. (7)—News, Wixie. (2)—Garry Moore.

9:30—(2)—Arthur Godfrey.

10:00 — (4) — Home. (7)—Charm Time.

10:30—(2)—Strike It Rich.

11:00—(4)—4 Bob Smith. (7) Playhouse. (2)—Valiant Lady.

11:15—(2)—Love of Life.

11:30—(4)—Travel Unlimited. (2)—Tomorrow's Search.

11:45—(2)—Guiding Light.

MONDAY AFTERNOON

12:00—(4)—Nancy Dixon. (7)—12 o'clock Comics. (2)—Bob Murphy.

12:15—(4)—Three Steps to Heaven.

12:30—(7)—News, Weather. (2)—Welcome Travelers. (4)—Ladies First.

12:45—(7)—Stars on Seven.

1:00—(2)—Robt. Q. Lewis.

1:30—(4)—Jean McBride. (2)—Houseparty.

2:00—(2)—Big Payoff. (4)—One Man's Family. (7)—My Life.

2:15—(4)—Golden Window.

2:30—(2)—Featurette. (4) — First Love. (7)—Theater.

2:45—(4)—Concerning Miss Marlowe.

3:00—(4)—Hawkins Falls. (2)—Brighter Day.

3:15—(2)—Secret Storm. (4)—Bride and Groom.

3:30—(4)—Betty White. (2)—Ladies Day. (7)—Airbase.

3:45—(7)—Cowboy Colt.

4:00—(4)—Pinky Lee.

4:30—(4)—Howdy Doody. (2)—On Your Account.

4:45—(7)—Barnaby Bear.

5:00 — (4) — Happy Hollow. (7)—Auntie Dee. (2)—Portia Faces Life.

5:15—(2)—Seeking Heart.

5:30—(2)—Bob Crosby. (4)— Adventure Patrol. (7)—Wild Bill Hickock.

5:45—(2)—Sports.

MONDAY EVENING

6:00—(4)—Music Time. (7)—Detroit Deadline. (2)—Gene Autry.

6:15—(4)—News. (7)—News.

6:30—(4) Tony Martin. (7) U.S. Highway.

6:45—(2)—TV's Top Tunes. (4)—Farm Report.

7:00 — (4) — Droodles. (7)—Sky King. (2)—Burns and Allen.

7:30—(4)—Comment. (7) — Voice Program. (2)—Talent Scouts.

8:00—(4) Recital Hall. (2) Public Defender. (7) Wrestling.

8:15—(7) Wrestling.

8:30—(4)—Robert Montgomery. (2) Masquerade Party.

9:00—(7)—Boxing. (2) — Summer Theater.

9:30—(4)—Col. March.

10:00—(4) To Be Announced. (2) News. (7) Amos 'n' Andy.

10:15—(2)—Weather.

10:30—(7)—Without Warning. (4)—Stage 4. (2)—Theater.

11:00—(4)—News. (2)—News. (7)—Soupy's On.

11:15—(4) Moods in the Night. (2) Weathervane.

11:30—(4)—Moods in the Night. (2) Weathervane.

--Today's Radio Programs--

Programs furnished by stations listed in this column are subject to change without notice.

WJR, (760) CKLW, (800) WWJ, (850) WCAR, (1130) WXYZ, (1270) WJBK, (1490)

TONIGHT

6:00—WJR, Hainline
WWJ, News
WXYZ, Navy Hour
CKLW, News, Sports
WJBK, News, Records
WCAR, News, Music

6:15—WJR, Music Date
WWJ, Sen. Ferguson
CKLW, Sec. of State
WCAR, Talk Sports

6:30—WJR, Industry
WWJ, Showcase
WXYZ, Sandlotters
CKLW, Parliament Hill
WJBK, Dinner Music
WCAR, Magic Music

6:45—WJR, Reynolds
WXYZ, Manpower, News
CKLW, Mich. Catholic

7:00—WJR, 1 Night Stand
WWJ, Spotlight on Paris
WXYZ, Show Time Revue
CKLW, Theater
WJBK, T. George
WCAR, News, Music

7:15—WXYZ, Dream Mile

7:30—WJR, Sammy Kaye
WWJ, Big Preview
WXYZ, Green Room
CKLW, Keep Healthy

7:45—CKLW, Globetrotter

8:00—WJR, Escape
WXYZ, Dancing Party
CKLW, True or False
WJBK, T. George
WCAR, News, Music

8:30—WJR, Nite Watch
CKLW, Jamboree

9:00—WJR, Two for Money
WWJ, Det. Symphony
WXYZ, News, Party
WJBK, T. George
CKLW, Barndance

9:30—WJR, Jamboree
WWJ, Grand Opry
CKLW, Lombardo
WJBK, Houseparty

10:00—WJR, Believe Country
WWJ, Square, David
WXYZ, Top of Town
CKLW, Wayne King
WJBK, House Party

10:30—WJR, Town & Country
WXYZ, Dance Music
CKLW, Music By Roth

10:45—WJR, Change World
CKLW, Sen. Ferguson

11:00—WJR, News
WXYZ, Top of Town
CKLW, News
WJBK, News, Houseparty

11:15—WJR, Sports Final
WXYZ, Top of Town
CKLW, Israel Vistas

11:30—WJR, CBS Orch
CKLW, MacKellar

SUNDAY MORNING

6:00—WJR, At Dawning
WWJ, News, Music
WJBK, Proudly Hail

6:30—WJR, Farm Review
WWJ, Forward March
CKLW, Sky Chapel
WJBK, Easy Listening

6:45—WWJ, Coffee Concert

7:00—WJR, Favt. Hymns
WWJ, Join Navy
CKLW, Breakfast Time
WJBK, News, Music

7:15—WWJ, Meditations

7:30—WJR, Sunrise Sonata
WWJ, Humane, Devotions
WXYZ, Sunday Music
CKLW, Baughey Tab.

7:45—WCAR, Morn. Musicale
WXYZ, Blue Serenade

8:00—WJR, News
WWJ, Concert Favorites
WXYZ, Bible Class
CKLW, Worship Hour
WCAR, Gospel Hour

8:15—WJR, May Hawks

8:30—WJR, Renfro Valley
WWJ, News
WXYZ, Light & Life
CKLW, Pontiac Baptist
WJBK, Ave Maria
WCAR, Back to God

8:45—WWJ, Guest Stars

9:00—WJR, News
WWJ, Crossroads
WXYZ, Religious News
CKLW, Bethesda Temp.
WJBK, News, Serenade
WCAR, News, Salvation

9:15—WJR, Faith Hymns
WXYZ, Blue Serenade
WJBK, St. Francis Hour
WCAR, Roundup

9:30—WWJ, Faith in Action
WXYZ, Voice
CKLW, Alpha Baptist
WJBK, Detroit Pulpit
WCAR, Rhythm Roundup

9:45—WJR, Religion
WWJ, Art of Living
CKLW, Christian Science

10:00—WJR, String Time
WWJ, Pulpit
WXYZ, Israel Message
CKLW, Bible Class
WJBK, Easy Listening
WCAR, News, Harmony

10:30—WJR, Chapel Hour
CKLW, Voice
WWJ, Music Box
WXYZ, Negro Chorus

10:45—WWJ, Storybook

11:00—WJR, Tabernacle
WWJ, St. Paul's Cath.
WXYZ, Paul Winter
CKLW, Pontiac Baptist
WJBK, Sun. Music
WCAR, News, Harmony

11:30—WJR, Album
CKLW, Anglican Church
WXYZ, News
WJBK, Sun. Music
WCAR, Radio Temple

11:45—WJR, Radio Spotlight

12:00—WJR, News
WWJ, Noon News
WXYZ, Pan Am. Union
CKLW, Labor News
WJBK, News, Ken Cline
WCAR, News

12:15—WJR, Best of Guest
WWJ, Malachrino Strings
CKLW, News, Chats
WCAR, Sen. Ferguson

12:30—WJR, Opinion
WWJ, Eternal Light
WXYZ, Tomorrow's World
CKLW, Tabernacle
WCAR, Carousel

SUNDAY AFTERNOON

1:00—WJR, Symphony
WWJ, Sunday Music
WXYZ, Truth Herald
CKLW, Brotherhood Hour
WJBK, News, Ken Cline
WCAR, News, Carousel

1:25—WCAR, Warm-up

1:30—WXYZ, News, P'lgm'ge
CKLW, Concert Orch.
WCAR, Tiger Tunes

1:45—WJBK, Tiger Talks
WCAR, Warmup

2:00—WJR, Kostelanetz
WWJ, Catholic Hour
WXYZ, Healing Waters
CKLW, Elder Morton
WJBK, Game
WCAR, Game

2:30—WJR, Sun Afternoon
WWJ, Youth Wants
WXYZ, Wings of Healing
CKLW, Frank and Ernest

2:45—CKLW, Chosen People

3:00—WWJ, Golden Hour
WXYZ, News, S. Kaye
CKLW, Lutheran Hour

3:30—CKLW, Frontiers
WXYZ, Hour of Decision

3:45—CKLW, CBS Orch.

4:00—WWJ, Weekend
WXYZ, Revival Hour
WJBK, Records
WCAR, News, Carousel

4:30—WJR, Sun Afternoon
CKLW, Blue Flight

4:45—CKLW, Lorne Green

5:00—WXYZ, News, Frolic
CKLW, The Shadow
WJBK, News, Music
WCAR, News, Carousel

5:30—WJR, World Today
CKLW, True Detective

5:45—CKLW, Farm Mutual

SUNDAY EVENING

6:00—WJR, Gene Autry
WWJ, American Forum
WXYZ, Mon. Headlines
CKLW, Nick Carter
WJBK, News, Records
WCAR, News, Music

6:15—WXYZ, Drew Pearson
WJBK, Record Room

6:30—WJR, St. Louis Summer
WXYZ, Paul Harvey
CKLW, Bob Considine

6:45—WXYZ, Quincy Howe
CKLW, Harry Wismer

7:00—WJR, Juke Box Jury
WWJ, Concert Orch.
WXYZ, Frolick
CKLW, Sun. Music
WJBK, Evening Serenade
WCAR, News, Music

7:30—WWJ, Conversation
WXYZ, News, Frolic
CKLW, Radio Bible

8:00—WJR, Gary Crosby
WWJ, Sun. With Garroway
WXYZ, News, Frolic
CKLW, Healing Wings
WJBK, Serenade

8:30—WJR, Little Margie
CKLW, Enchanted Hour
WJBK, Records

8:45—WJBK, Dale Young

9:00—WJR, The Cobbs
WXYZ, Taylor Grant
CKLW, Burns Baptist
WJBK, Serenade

9:15—WXYZ, Frank Caniff

9:30—WJR, Freddy Martin
WXYZ, Hour of Decision
CKLW, Dr. Barnhouse

10:00—WJR, Believe, Man
WWJ, Inheritance
WXYZ, Christian Action
CKLW, Windows

10:15—CKLW, String Musicale

10:30—WJR, Facts Forum
WWJ, Meet the Press
WXYZ, Revival Times
CKLW, Back to God
WJBK, Serenade

10:45—WJR, Mantovani
WJBK, Blue Serenade

11:00—WJR, Dick Burris
WWJ, News
WXYZ, Melody Moods
CKLW, News, Witness
WJBK, News

11:15—WJR, Symphony
WWJ, Go to Town
CKLW, Let There Be Light

11:30—WWJ, Allen Roth
WXYZ, News, Stars
CKLW, Mount Zion Church
WJBK, Records

MONDAY MORNING

6:30—WJR, Agricult. Voice
WWJ, Bob Maxwell
WXYZ, Fred Wolfe
CKLW, Guy Nunn
WJBK, Gentile, Binge
WCAR, Coffee

6:45—WXYZ, News, Wolfe
CKLW, Toby David

7:00—WJR, Jim Vinall
WWJ, Bob Maxwell
WXYZ, News, Wolfe
CKLW, News, David
WJBK, Gentile, Binge
WCAR, News, Coffee

7:15—WJR, Music Hall
CKLW, Toby David

7:30—WWJ, Listen and Live
WXYZ, Osgood, Wolfe
CKLW, Austin Grant
WJBK, Gentile, Binge

7:45—WWJ, News
CKLW, Toby David
WXYZ, Dick Osgood

8:00—WJR, Jack White
WWJ, Bob Maxwell
WXYZ, Osgood, Wolfe
CKLW, News, David
WJBK, News, Gentile
WCAR, News

8:15—WJR, Bud Guest
WXYZ, Fred Wolfe
WCAR, Coffee With Clem

8:30—WJR, Music Hall
WWJ, Bob Maxwell

8:45—WCAR, Radio Revival

9:00—WJR, News
WWJ, Minute Parade
WXYZ, Breakfast Club
CKLW, News, Music
WJBK, News, Murphy
WCAR, News, Rhythm

9:15—WJR, Kitchen Club
WJBK, Bob Murphy

9:30—WJR, Mrs. Paige
CKLW, Good Neighbor
WJBK, Bob Murphy

9:45—WJR, Pete & Joe
CKLW, Tony Martin

10:00—WJR, A. Godfrey
WWJ, Bob Smith
WXYZ, My True Story
CKLW, News, Homechats
WJBK, News, Murphy
WCAR, News, Temple

10:30—WXYZ, Whispering
WWJ, Here's Answer
CKLW, Mary Morgan
WCAR, Song Parade

10:45—WWJ, Break Bank
WXYZ, Girl Marries

11:00—WWJ, Strike It Rich
WXYZ, Mod. Romances
CKLW, Florida USA
WJBK, News, McLeod
WCAR, News, Lady

11:15—CKLW, News
WXYZ, Ever Since Eve
WCAR, Song Parade

11:30—WJR, Make Up Mind
WWJ, Phrase Pays
WXYZ, Neighbors Voice
CKLW, Queen for a Day

11:45—WJR, Rosemary
WXYZ, Byline
WWJ, Second Chance

12:00—WJR, Wendy Warren
WWJ, Faye Elizabeth
WXYZ, Curtain Calls
CKLW, Melanchrino
WJBK, McLeod
WCAR, News

12:15—WJR, Aunt Jenny
CKLW, Austin Grant
WCAR, Noon Caller

12:30—WJR, Helen Trent
WWJ, News
WXYZ, News, Crocker
CKLW, Bud Davies
WJBK, Don McLeod
WCAR, Harmony Hall

12:45—WJR, Jack White
WWJ, Fran Harris
WXYZ, Paul Winter
CKLW, Ginger Rogers

MONDAY AFTERNOON

1:00—WJR, Road of Life
WWJ, News, Mulholland
WXYZ, Paul Winter
CKLW, News, Davies
WJBK, T. George
WCAR, News, Hall

1:15—WJR, Ma Perkins
CKLW, Bud Davies

1:30—WJR, Dr. Malone
WXYZ, Paul Winter
CKLW, Bud Davies

1:45—WJR, Guiding Light
CKLW, Dick Powell

2:00—WJR, Mrs. Burton
WWJ, News

2:15—WJR, Perry Mason
WWJ, News, Mulholland
CKLW, News, Davies

2:30—WJR, Nora Drake
WWJ, L. Jones
WXYZ, Martin Block
CKLW, Bud Davies

2:45—WJR, Brighter Day
WWJ, Marriage Pays
CKLW, Peggy Lee

3:00—WJR, Hilltop House
WCAR, News, Music
WWJ, Welcome Travelers
WXYZ, Ed McKenzie
CKLW, News, Davies
WJBK, T. George

3:15—WJR, House Party

3:30—WWJ, Pepper Young
WXYZ, Ed McKenzie
WJBK, Don McLeod

3:45—WJR, Gal Sunday
WWJ, Right to Happ.

4:00—WJR, Music Hall
WWJ, Backstage Wife
CKLW, Eddie Chase
WXYZ, Wattrick McK.
WCAR, News, Carousel

4:15—WJR, Music
WWJ, Stella Dallas

4:30—WWJ, Widder Brown

4:45—WJR, Music, News
WWJ, Woman in House
CKLW, News, Wright

5:00—WJR, News
WWJ, News, J. Deland
WXYZ, Wattrick, McK.
CKLW, Eddie Chase
WCAR, News, Carousel
WJBK, McLeod

5:15—WJR, Reynolds, Music

5:30—WJR, Music Hall
CKLW, Eddie Chase
WCAR, Carousel

5:45—WJR, Curt Massey

MONDAY EVENING

6:00—WJR, News
WWJ, News
WXYZ, Wattrick-McKenzie
CKLW, News, Sports
WJBK, McLeod
WCAR, News, Music

6:15—WJR, Clark Quartet
WWJ, Budd Lynch
WXYZ, Lee Smits
CKLW, Eddie Chase
WCAR, Talk Sports

6:30—WJR, Reynolds
WWJ, R. Mulholland
WXYZ, Bill Stern
WJBK, Dinner Music
WCAR, Music

6:45—WJR, L. Thomas
WWJ, Nation's Business
WXYZ, Music.

7:00—WJR, Guest House
WWJ, 3 Star Extra
WXYZ, Red Skelton
CKLW, Fulton Lewis Jr.
WJBK, T. George
WCAR, News, Music

7:15— CKLW, Guy Nunn
WWJ, Say It With Music

7:30—WJR, Peter L. Hayes
WWJ, Morgan Beatty
WXYZ, Lone Ranger
CKLW, Gabriel Heatter
WJBK, Tom George

7:45—WJR, Collingwood
WWJ, One Man's Family
CKLW, In the Mood

8:00—WJR, My Friend Irma
WWJ, Hollywood Bowl
WXYZ, Your Land; Mine
CKLW, The Falcon

8:15—WXYZ, Show Stopper

8:30—WJR, Talent Scouts
WXYZ, Vandercook
CKLW, Under Arrest

8:45—WXYZ, Show Stoppers

9:00—WJR, Gunsmoke
WWJ, Telephone Hour
WXYZ, Voice Program
CKLW, Henry: Charm
WJBK, Larry Gentile

9:30—WJR, Gangbusters
WWJ, American Band
WXYZ, Sammy Kaye
CKLW, Reporters Roundup

10:00—WJR, Tennessee Ernie
WWJ, Fibber McGee
WXYZ, Headline Edition
CKLW, P. Edwards
WJBK, Houseparty

10:15—WJR, Music Metro
WWJ, Heart of the News
WXYZ, Top of Town
CKLW, Hollywood Date

10:30—WJR, Stars in Night
WWJ, Comment
WXYZ, Top of the Town
CKLW, Girardeu

10:45—CKLW, Sanctuary
WXYZ, Top of the Town
WJBK, Scores, Patrick

11:00—WJR, News
WWJ, Charles Lewis
WXYZ, Sports, Top
CKLW, Kuren, Sports
WJBK, Larry Gentile

11:15—WJR, Bob Reynolds
WWJ, Mayer, Music
WXYZ, Top of Town
CKLW, Manhattan Music

11:30—WJR, Midnight Music
CKLW, Feller McKeller

City Traffic Toll at 5 This Year, 328 Hurt

Pontiac Police traffic and accident bureau today reported that 328 persons have been injured and five killed in auto accidents here so far this year.

The present number of injuries, tallied in a monthly accident summary is one behind the figure for the same period last year, when six persons were reported killed due to auto accidents.

The monthly report states that 123 persons were injured in July accidents with no fatalities. A total of 802 accidents are noted in the accident report so far this year. Five of the accidents involved pedestrians, and 16 motorists had been driving under the influence of liquor when collisions occured, according to police.

Auto Plants Turn Out Low 5-Day Volume

DETROIT (AP)—Output of U. S. auto plants this week will total 120,392 cars and trucks, Ward's Automotive reports said today.

The agenc counted 104,720 cars and 15,672 trucks in the total. Last week 104,604 cars and 18,878 trucks were produced. In the comparable 1953 week 112,491 cars and 22,991 trucks were assembled. Ward's described this week's indicated car and truck output as the "lowest five-day volume of the year."

SYLVANIA TV
We Service All Makes TV
FOX TV & RADIO SERVICE
5986 Hatchery Cor. Airport Rd. OR 3-1647

Hear Rev. L. R. Day
President of
God's Bible School
Cincinnati, O.
CKLW 7:30 A. M. SUNDAY

KEEGO--PONTIAC
DODGE PARK
CHETOLAH SHORES
Change of Schedule
AUGUST 9
Ask Agent or Driver for Schedule Change
THE BEE LINE
Contact Local Agent or Call FE 2-0034

New '50-to-'54
STOCK CAR RACES
Sat. Aug. 7, 8:30 P. M.
Pontiac (M59) Speedway
8 Miles West of Telegraph on M-59

T.V. REPAIR Service
All Makes
QUALITY SERVICE
ANDY CONDON
Radio and TV Service
Call FEderal 4-9736

Now IS THE TIME for NEWS MUSIC SPORTS
WCAR
Baseball Sunday
New York at Detroit
1:55 P. M.
Scores After the Game
W·CAR
113 on Your Dial

$100 TRADE-IN
ON ANY
1954
G-E or DUMONT
CONSOLE TV
Must be name brand 12½" or bigger.
FREE HOME TRIAL . . .
Terms Available
HAMPTON
ELECTRIC CO.
Open 'til 9 — Sat. 'til 6:00
825 W. Huron FE 4-2525

MUNTZ TV SERVICE
Oakland County's Only Factory
Authorized Parts and Service for Muntz TV
Servicing All Makes
C&V TV
FE 4-1515
993 Mt. Clemens Pontiac

ORDINANCE NO. 1251

Ordinance to regulate charitable and other organizations for soliciting and receiving public donations.

Adopted August 2, 1954
Effective August 12, 1954

An ordinance to license charitable and other organizations, institutions, or associations, their agents or representatives, for soliciting and receiving public donations.

The City of Pontiac ordains:

Section 1. Definitions.

(a) The words "solicit" and "solicitation" shall mean the request of money, credit, property, financial assistance or other thing of value on the plea or representation that such money, credit, property, financial assistance or other thing of value, or any part thereof, will be used for a charitable, religious, patriotic, civic, educational or philanthropic purpose, by telephone, personal interview, or otherwise. The said words shall also mean and include the sale or offer to sell any article, tag, ticket, emblem, publication, advertisement, subscription or other thing, whether of value or not, on the plea or representation that such money, credit, property, financial assistance or other thing of value, or any part thereof, whether received by the solicitor or purchased by the buyer, will be used for a charitable, religious, patriotic, civic, educational or philanthropic purpose.

(b) The word "person" shall mean any individual, firm, co-partnership, corporation, company, association or joint stock association, church, religious sect, religious denomination, society, organization or league, and includes any trustee, receiver, assignee, agent or other similar representative thereof.

Section 2. Permit Required.

No person shall solicit for any cause whatsoever, except as herein otherwise provided, within the City of Pontiac without a permit from the City Clerk authorizing such solicitation. No person shall solicit or act as an agent, runner, closer, representative or otherwise, of any person conducting a solicitation project outside the city limits. Provided, however, that the provisions of this ordinance shall not apply to solicitations conducted exclusively within the membership of an organization by its own officers and members.

Section 3. Application for Permit.

Applications for permits under this ordinance shall be filed with the City Clerk upon blanks to be furnished by the City Clerk. The application shall contain the following information, or in lieu thereof, a detailed statement of the reason why such information cannot be furnished:

(a) Name, address, telephone number and headquarters of the person applying for the permit.

(b) The purposes for which such solicitation is to be made and the use or disposition to be made of any receipts therefrom; or property purchased if the same is to be distributed by the solicitor;

(c) The name of the person by whom the receipts of such solicitation shall be disbursed;

(d) The names, addresses and telephone numbers of the person or persons who will be in direct charge of conducting the solicitation, and the names of all solicitors, plus their addresses and telephone numbers;

(e) An outline of the method or methods to be used in conducting the solicitation;

(f) The time when such solicitations shall be made, giving the proposed dates for the beginning and ending of such solicitations;

(g) The amount of any wages, fees, commissions, expenses or emoluments to be expended or paid to anyone in connection with such solicitation, together with the manner in which such wages, fees, expenses, commissions, or emoluments are to be expended, to whom paid and the amount thereof;

(h) A statement of all anticipated expenses relating to the solicitation, including the cost of all articles, tags, tickets, emblems, publications, advertisements, subscriptions, printing, distribution or other expense incidental to the solicitation.

(i) A financial statement for the last preceding fiscal year of any funds collected for the purposes set out in paragraph (b) of the application.

(j) A full statement of the character and extent of the charitable, civic, educational, patriotic, philanthropic or religious work being done by the applicant within the City of Pontiac.

(k) Such other information as may be required by the City Clerk for him to determine the kind and character of the proposed solicitation and whether such solicitation is in the interest of, and not inimical to, the public welfare.

Section 4. Filing Fake Application.

It shall be a violation of this ordinance for any person, knowingly, to file, or cause to be filed, an application containing one or more false statements.

Section 5. Standards for Manager's Action in Granting or Denying Applications.

The City Manager shall authorize the permit provided for in Section 2 hereof whenever he shall find the following facts to exist:

(a) That the applicant is a person or organization which is, as a matter of fact, engaged in charitable, patriotic, civic, educational, philanthropic or religious activity, or engaged in raising funds for distribution to such persons or organizations.

(b) That the net proceeds derived from the solicitations authorized under the permit shall be used exclusively for charitable, civic, educational, patriotic, philanthropic or religious purposes.

(c) That none of the proceeds derived from the solicitations authorized by the permit will be divided in any manner with persons who actually make the solicitations.

(d) That the proceeds of the solicitations authorized by the permit will not be divided or in any manner shared, either directly or indirectly, with any person or organization other than the applicant for the permit, or the person or organization for whose benefit the solicitation is made.

(e) That expenses incidental to the solicitation shall not exceed thirty per cent (30%) of the gross proceeds, assuring the donor that at least seventy per cent (70%) of the donation shall be used for the charitable, civic, educational, patriotic, philanthropic or religious activity named, provided, however, that where the solicitation is incidental to the sale of something claimed to be of value, the City Manager may, in his discretion, authorize a departure from the above ratio.

Section 6. Fee.

At the time when a permit is issued, there shall be paid to the City Treasurer the sum of $1.00 to cover the cost of an investigation into the qualifications of the applicant as above provided. There shall be no further charge for the permit, but the sum of ten cents (10c) shall be paid for each facsimile copy of the permit that is desired. All permits shall specify the period of solicitation, and all annual permits shall expire December 31st following date of issuance.

Section 7. Permit Non-Transferable.

Any permit approved and issued under this ordinance shall be non-transferable, provided, however, that this shall not prevent any permittee from using any number of solicitors and representatives as shall be reported to the City Clerk, and, provided further, that the City Manager may at his discretion, require that each solicitor and representative shall carry a facsimile copy of such permit while engaged in solicitation. All permits and facsimile copies shall be returned to the City Clerk within two (2) days of the date of expiration.

Section 8. Permit Not Endorsement by City.

No person shall represent that the granting of a permit hereunder is an endorsement by the City of Pontiac of the particular organization involved, and any such representation is hereby declared to be a misrepresentation of fact and subject to the provisions for revocation of the permit as herein provided.

Section 9. Procedure for Revocation of Permit.

If, upon receipt of written information or upon his own investigation, the City Manager has reason to believe that any officer, agent or representative of a permittee is misrepresenting facts or making untrue statements, or has misrepresented facts or made untrue statements either with words or by implication, with regard to solicitations or the purposes thereof, or has made untrue statements in the application, or that in any other way the solicitations have been conducted, or are being conducted, in violation of any part of this ordinance and not in conformity with the intent and purpose of this ordinance, then the City Manager shall immediately suspend such permit: Provided, however, that before any permit is revoked, the City Manager shall cause to be mailed to the permit holder a notice that a hearing is to be had before the City Commission, and such notice shall be mailed or served upon the permittee personally, at least twenty-four hours before said hearing, and at such hearing the facts shall be ascertained and reported to the City Commission at its next meeting, and if it shall find any of the reasons above set forth for revoking the permit exist, the permit shall be revoked.

Section 10. Separability.

If any clause, sentence, paragraph or part of this ordinance shall for any reason be finally adjudged by any court of competent jurisdiction to be invalid, such judgment shall not affect, impair or invalidate the remainder of this ordinance, but shall be confined in its operation to the clause, sentence, paragraph or part thereof directly involved in the controversy in which such judgment shall have been rendered.

Section 11. Penalties.

Any person violating any of the provisions of this ordinance, or filing, or causing to be filed, an application for a permit or certificate under this ordinance containing false or fraudulent mis-statements, shall be deemed guilty of a misdemeanor and upon conviction thereof shall be fined not more than one hundred dollars ($100.00) and costs, or shall be imprisoned for not more than ninety (90) days, or may be punished by both fine and imprisonment.

Section 12. Repeal of Conflicting Ordinance.

All ordinances or parts of ordinances of the City of Pontiac inconsistent herewith are hereby repealed so far as inconsistent with the provisions of this ordinance, including Ordinance No. 703.

This ordinance shall take effect ten days after the passage thereof by the Commission of the City of Pontiac, Michigan.

Made and passed by the Commission of the City of Pontiac, on the 2nd day of August, 1954.

WM. W. DONALDSON,
Mayor.
ADA R. EVANS,
City Clerk.
Aug. 7, 1954

TO WHOM IT MAY CONCERN

Notice is hereby given, that I Ralph A. Main, County Drain Commissioner of the County of Oakland, did on the 3rd day of August, 1954, file in the office of the said Drain Commissioner an order designating a drainage district for the McIvor drain according to Act No. 316, P.A. of Michigan 1923, as amended by Act 318 of the P.A. of 1929, and Act 340, P.A. of 1931.

The route and course of said drain is as follows:

SURVEY

Commencing at an existing 36" drain located on the north side of Elizabeth Lake Rd. approx. 15 ft. south of the SE cor. of Lot 33 of Crescent Lake Park Sub. being a Sub. of part of SW ¼ of NW ¼, Sec. 27 Waterford Twp. Oakland Co., Mich. th northerly along the East line of Lots 33 to 39 and W line of Lots 89 & 90 of said Sub. to Seibert street, th cont. N'ly along the East line of Lot 77 and the west line of Lot 78 to the NE cor. lot No. 77 of sd. Sub; th Easterly alg. rear lot line of Lots 72, 73, 74 & 75, 78, 79, 80 & 81 of sd. Sub. 155 ft. to point of ending.

The lands comprised within the Drainage District are as follows:

Crescent Lake Park Sub.
Lots No. 33-39 (inc.) exc. W 50 ft. of each
Lots No. 40-46 (inc.)
Lots No. 47-53 (inc.) E. 80 ft. of each
Lots No. 59-95 (inc.)
Golf View Park Sub.
Lots No.1-5 (inc.)
Lots 6-10 (inc.) N. ½ of each
Lots No. 204-225 (inc.)
Lots No. 226—E. ½
Lots 234-255 (inc.)
Oakland County at large
Waterford Twp. at large

Dated this 3rd day of August 1954.
Signed: RALPH A. MAIN,
County Drain Commissioner of Oakland County, Michigan
Aug. 7, '54

STATE OF MICHIGAN—In the Probate Court for the County of Oakland, Juvenile Division.

In the matter of the petition concerning Mary and Ann Doe, minor. Cause No. 13564.

To Mary and John Doe, parents of twin baby girls abandoned at St. Andrew's Church, Rochester, Michigan, on July 15th, 1954.

Petition having been filed in this Court alleging that the present whereabouts of the parents of the said minor children are unknown and said children are dependent upon the public for support and that said children should be placed under the jurisdiction of this court.

In the name of the people of the State of Michigan, you are hereby notified that the hearing on said petition will be held at the Court House in the City of Pontiac in said County, on the 17th day of August A.D. 1954, at nine o'clock in the forenoon, and you are hereby commanded to appear personally at said hearing.

It being impractical to make personal service hereof, this summons and notice shall be served by publication of a copy one week previous to said hearing in the Pontiac Press a newspaper printed and circulated in said County.

Witness, the Honorable Arthur E. Moore, Judge of said Court, in the City of Pontiac in said County, this 4th day August A.D. 1954.

Seal ARTHUR E. MOORE,
A true copy Judge of Probate
GEORGIENA R. MURTHA,
Probate Register, Juvenile Division.
Aug. 7, '54

STATE OF MICHIGAN—In the Probate Court for the County of Oakland, Juvenile Division.

In the matter of the petition concerning William Whitaker, minor. Cause No. 13562.

To Floyd and Ruth Whitaker, parents of said child.

Petition having been filed in this Court alleging that the present whereabouts of the parents of the said minor child is unknown and the said child has violated a law of the State and that said child should be placed under the jurisdiction of this Court.

In the name of the people of the State of Michigan, you are hereby notified that the hearing on said petition will be held at the Court House in the City of Pontiac in said County, on the 17th day of August A.D. 1954, at nine o'clock in the forenoon, and you are hereby commanded to appear personally at said hearing.

It being impractical to make personal service hereof, this summons and notice shall be served by publication of a copy one week previous to said hearing in the Pontiac Press a newspaper printed and circulated in said County.

Witness, the Honorable Arthur E. Moore, Judge of said Court, in the City of Pontiac in said County, this 4th day of August A.D. 1954.

Seal ARTHUR E. MOORE,
A true copy Judge of Probate.
GEORGIENA R. MURTHA,
Probate Register, Juvenile Division.
Aug. 7, '54

500 Homes Crumbled in East Pakistan Flood

DACCA, East Pakistan (AP) — More than 3,000 persons have been evacuated from Dacca in the past 24 hours as flood waters swirled through the city and crumbled about 500 homes to rubble.

Dacca, the principal city of East Pakistan, is cut off from the rest of the province.

TV
For Fast
Courteous Service
Call FE 2-6967
FREE Off Street Parking in
Our Big Lot Next to Store
STEFANSKI
TELEVISION--RADIO
SALES and SERVICE
1157 W. Huron St. FE 2-6967

ELECTRONICS E OAKLAND COUNTY IR ASSOCIATION
Dependable
TV
SERVICE
Don't be fooled! Don't be misled by bargain prices or absurd claims of screwdriver mechanics or a neighborhood handy man! . . . Call a competent technician. There's a member of the Oakland County Electronic Association in your neighborhood—call him for DEPENDABLE, GUARANTEED SERVICE.

PONTIAC
ANDY CONDON'S RADIO-TV ....176 Crestwood, FE 4-9736
AUBURN RADIO & TV..............35 Auburn, FE 4-1655
BLAKE'S RADIO-TV ....3149 W. Huron, FE 4-5791
BUSSARD ELECTRIC SHOP ....84 Oakland, FE 2-6445
CAMPBELL RADIO & TV SERV. 89 Chamberlain, FE 2-7406
CHRISTIE RADIO MAINTENANCE.....38 Miller, FE 5-8752
C & V TV SALES & SERVICE..993 Mt. Clemens, FE 4-1515
HAMPTON ELECTRIC CO. ....825 W. Huron, FE 4-2525
HOD'S RADIO & TV.. 770 Orchard Lk. Ave., FE 4-5841
JOHNSON'S RADIO & TV......... 45 E. Walton, FE 4-7601
OBEL RADIO & TV.. .... 58 Fairview, FE 4-4945
RICH RADIO & TV.. ..... 2165 Pontiac Rd., FE 4-0221
STEFANSKI RADIO & TV ......1157 W. Huron, FE 2-6967
SWEET'S RADIO APPLIANCE ....422 W. Huron, FE 4-1133
WALTON RADIO & TV ....1430 Joslyn, FE 2-2257
WKC, INC., SERVICE DEPT......... 45 N. Perry, FE 2-0711

WEST OF PONTIAC
MAC RADIO & TV ......1515 Union Lk. Rd., EM 3-3072
UNION LAKE RADIO & TV 7196 Cooley Lk. Rd., EM 3-3941

AUBURN HEIGHTS
GENE'S TV SALES & SERVICE ... 3351 Grant, FE 4-8972

BIRMINGHAM
ELECTRONICS SERVICE CO., 1265 S. Woodward, MI 6-1022

CLARKSTON
LAATSCH'S TV SERVICE .... 6734 Dixie, MA 5-5311

DRAYTON PLAINS
FOX TV & RADIO SERVICE... 5986 Hatchery, OR 3-1647
LATIMER'S RADIO & TV....3530 Sashabaw Rd., OR 3-2652
PHELPS ELECTRIC ....4348 Dixie Hwy., OR 3-1217

OXFORD
OXFORD RADIO & TV SHOP, 40 S. Washington, OA 8-2032

ROCHESTER
ROCHESTER RADIO & TV ....430 Main St., OL 2-2141
DOBAT TV & RADIO SERVICE....105 W. 5th St., OL 2-4722

WALLED LAKE
TOWNSEND'S TV SERVICE CENTER,
8081 Commerce Rd., EM-3-2527

For Information on Membership Phone FE 4-5791

August Clearance SALE

Your "Once in a Lifetime" Opportunity to Own a Fine Mobile Home on Budget Terms

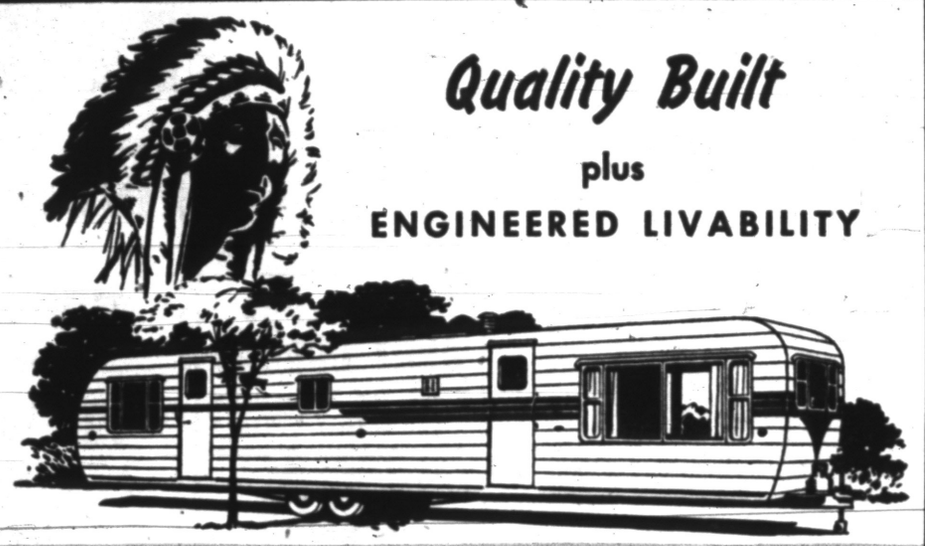

Quality Built

plus

ENGINEERED LIVABILITY

See the Outstandingly Modern

PONTIAC *Chief*

Eight models—from 26 to 45 ft. in length—with 17 floor plans. The most complete, beautiful and livable line of mobile homes in America. For trailer living at its best—for maximum comfort and convenience—for economy in upkeep—drop in and see the Pontiac Chief. Illustrated literature shows all models—all floor plans. Come in and get your copy today.

FEATURES

- Simmons Beautyrest Lounges, that make into beds.
- Simmons Beds.
- 9 cu. ft. Westinghouse Refrigerators with 67-lb. freezer compartment.
- Complete bathrooms with full-size tub, overhead shower and lavatory.
- Large, efficient heaters.
- Spacious picture windows.
- Armstrong linoleum tile flooring.
- Built-in television cabinets.

We will allow up to

$1000.00 MORE

Than Your Used Trailer Is Worth as Down Payment During This

GIGANTIC SALE

You Can Live Better for Less in a Brand New Pontiac Chief Deluxe, The Popular Chevvy or the White House Cottage

OPEN EVERY DAY

9 to 9

For best selections come soon. The best bargains won't last long.

- Only 25% Down During August!
- Up to 5 Long Years to Pay During This Sale!
- Sizes and Models to Fit Your Family Needs!
- Free Literature at All Our Lots!

FURNITURE TAKEN AS DOWN PAYMENT

We have a big selection of fine used trailers—all sizes—at low prices, on which we will take furniture as down payment.

BALANCE LIKE RENT

HUTCHINSON

TRAILER SALES

4615 Dixie Highway, Drayton Plains, Michigan

8 Mile at Mound Rd.
Detroit, Michigan

2830 S. Dort Highway
Flint, Michigan

Trailer Parts & Accessories