The Weather
U.S. Weather Bureau Forecast
Showers tonight, cooler tomorrow
(Details on Page 2)

THE PONTIAC PRESS

Home Edition

116th YEAR ★ ★ ★ ★ PONTIAC, MICHIGAN, TUESDAY, JUNE 24, 1958 —26 PAGES ASSOCIATED PRESS UNITED PRESS INTERNATIONAL 7c

U.S. Government Charges Securities Fraud

★ ★ ★ ★ ★ ★ ★ ★ ★ ★

Jury Finds Hoffa Innocent

2 Codefendants Also Cleared in Wiretap Case

Cheers Greet Verdict of Federal Court After 7 Hours Deliberation

NEW YORK (AP) — Teamsters President James R. Hoffa and two codefendants were acquitted last night of charges that they conspired to wiretap the union's Detroit headquarters.

A federal jury of eight men and four women deliberated seven hours before returning the verdict.

The defendants with Hoffa were Owen B. Brennan, president of Detroit Teamsters Local 337, and Bernard Spindel, a professional wiretapper.

Conviction could have brought a maximum sentence of five years in prison and a $10,000 fine.

A previous trial ended in a hung jury.

The government contended the trio illegally conspired here to install wiretaps in the Detroit headquarters in 1953 so Hoffa could eavesdrop on union subordinates.

Hoffa allegedly wanted to know what the subordinates might tell to U.S. Senate investigators or a grand jury in Detroit during investigations of the Teamster's Union.

★ ★ ★

The defense denied installing any wiretaps but conceded installing other eavesdropping equipment in the union's offices.

Cheers and applause erupted in the courtroom when the verdict was announced. In the corridor outside, Hoffa, the stocky, 45-year-old union boss, was mobbed as he pushed his way to a telephone to speak to his wife in Detroit.

He told reporters: "I could have a lot to say, but my attorneys advised me not to make any comment."

★ ★ ★

Hoffa motored to LaGuardia Field, where he took a plane to Detroit.

He was greeted at Willow Run Airport by his daughter Barbara, 20, and son Jimmy, 27.

Said Hoffa: "I am glad to get

(Continued on Page 2, Col. 1)



JAMES R. HOFFA

Fireworks Explosions Injure 400

83 Killed in Brazil Blast

RIO DE JANEIRO, Brazil (UPI)—Fireworks collected for a religious holiday exploded with a blinding flash in the market place of Santo Amaro in northwestern Brazil yesterday killing at least 83 persons and injuring 400.

Twenty of the injured received agonizing burns and were reported in critical condition.

Doctors and nurses on the scene sent urgent radio appeals today for blood plasma in an effort to prevent the death toll from rising toward the 100 mark.

One person was killed and 50 were injured in a similar tragedy in the village of Feira Santana, less than 20 miles away.

There, too, colorfully dressed Brazilians had poured into the market place to buy firecrackers for tomorrow's celebration of the Feast Day of San Juan.

Authorities blamed the Santo Amaro disaster on a short circuit in a high tension line that touched off explosions in two fireworks booths. The crowded market place was ripped by the blast and witnesses said it resembled a battlefield.

Many of those who died later were victims of the weather as well. Torrential rains blocked highways and grounded planes, and nurses, doctors and medicines being rushed from nearby towns were delayed for hours.

Most of them eventually arrived by train to find many persons already dead and others dying.

The market place was turned into a hospital. Injured were rushed to a hospital and public buildings and private homes were pressed into emergency service to take care of the overwlow.

Fireworks accidents are not uncommon in Brazil, especially around this time of the year. Last year 60 persons were killed and more than 100 injured when a fireworks factory blew up at Gramacho, near Rio de Janeiro.

Two Nurses Testify Against Sullenberger

By GEORGE T. TRUMBULL JR.

Two witnesses told the Pontiac Hospital trustees last night that they felt "irregular" habits of Dr. Neil H. Sullenberger disrupted certain phases of the hospital's operation.

The pair of nurses spoke toward the conclusion of the first night of hearings to decide whether the 11 trustees will readmit the 42-year-old surgeon to practice at the city hospital.

One—Miss Helen Harper, acting director of nursing service—declared: "It was a general practice for Dr. Sullenberger to miss seeing his patients for an entire week."

The second — Mrs. Frances Ver-Lee, assistant director of nursing service — told how she once prepared two of the doctor's patients at the hospital annex for operations at the main hospital, but had to return both untouched as Dr. Sullenberger failed to show up for the scheduled operations.

A standing room only crowd packed the hospital director's office to hear Glenn C. Gillespie, attorney for the hospital, enter into record 22 lengthy exhibits on which the trustees hope to trace steps before and after Dr. Sullenberger's Nov. 13 suspension by the Board of Trustees.

The doctor raised only minor objections to several of the exhibits. His loudest objection came when Gillespie called Miss Harper to testify.

"I object personally to the whole conglomeration of potential witnesses here who might have the eagle eye put on them by certain people who are hoping to influence what the witnesses say," Dr. Sullenberger told Willis M. Brewer, chairman of the board.

★ ★ ★

He further charged Dr. John J. Marra, chief of the medical staff, with ordering the staff to show "in mass" at the hearings, "to smile when answers of witnesses are right and frown when they are not."

This charge led Edward P. Barrett, Pontiac attorney and trustee, to ask Miss Harper if

(Continued on Page 2, Col. 2)

Showers Tonight With Low Near 52

Considerable cloudiness with showers and scattered thunderstorms is the forecast for tonight, with the low around 52 - 56.

According to the weatherman, showers will end tomorrow with the day partly cloudy and cooler, the high near 70. This morning's light winds will shift to northwesterly tomorrow at 7 - 15 miles an hour.

For the next five days temperatures will continue cool. Precipitation will average one-half to one inch, with showers tonight and again late Thursday and Friday.

In downtown Pontiac the lowest temperature preceding 8 a.m. was 53 degrees. The thermometer read 64 at 2 p.m.

Jack Webb to Marry Beauty Queen Tonight

HOLLYWOOD (AP) — Jack Webb is getting married tonight.

TV's Joe Friday and former beauty queen Jackie Loughery will be wed at the home of a friend, Herman Saunders, one of Webb's business associates, will be best man, Sylvia Poste of Brooklyn will be matron of honor.

The bride-to-be is an actress, like Webb's previous wives—Julie London and Dorothy Towne. Miss Loughery was previously wed to singer Guy Mitchell.

Pentagon Asks Strike Action

Wants UAW to Move in Settling Discord at Chrysler Missile Plant

DETROIT (UPI) — A United Auto Workers spokesman said today the "Pentagon" has asked the UAW International to move rapidly in settling the wildcat strike which has blocked production at the Chrysler Redstone-Jupiter missile plant.

Revelation on the Pentagon request came after Chrysler, which operates the Army missile plant north of Detroit, had refused to meet with UAW Local 1245 unless picket lines were removed.

The UAW International spokesman said top officers, presumably including President Walter P. Reuther, will meet this afternoon to discuss what should be done.

"Since this is defense work, it means the International has to act more firmly and quickly," the spokesman said. He indicated a top officer would either address the wildcatters or send a statement ordering them back to work.

Chrysler missile plant industrial relations chief Richard Haughton approached Local 1245 president Milan Matich on the picket line this morning.

But an hour after discussing a possible meeting, Haughton called Matich to say Chrysler could not negotiate when an unauthorized strike was in progress.

Chrysler reported at 10:30 a.m. (EST) that 4,500 workers were in the plant, 2,000 more than yesterday. However, parking lots around the plant were less than half full.

$75 Million for India

WASHINGTON (UPI) — The United States announced yesterday the completion of negotiations to lend India 75 million dollars to help finance railway improvement, road construction and cement and jute industries.

4,440 Miles



LANDS SAFELY — Max Conrad, flying grandfather, landed safely at Palermo, Sicily, Monday after a 4,440-mile nonstop flight from New York in a single-engine plane. Storms along the route caused concern after radio contact was lost for several hours.

Demand Reason for SEC Delay in Goldfine Case

Probers Say Agency Got Complaint Before Moving Against Firm

WASHINGTON (AP) — Securities and Exchange Commission officials were pressed today to explain why SEC took legal action forcing a Bernard Goldfine firm to file reports only after a minority stockholder accused Goldfine of misapplying money.

Goldfine, Boston industrialist, is a friend and benefactor of presidential assistant Sherman Adams.

Adams had another White House aide inquire in 1956 about the status of the SEC case involving Goldfine's East Boston Co.

A special House investigating subcommittee was given testimony that the East Boston Co. stopped in 1948 filing annual reports required by SEC, but that until 1954 SEC did no more than write letters and use similar informal means to try to get East Boston to comply.

Byron D. Woodside, director of the SEC division of corporation finance, said SEC's Boston office reported in 1953 that a minority stockholder had filed a suit seeking access to corporation books.

SUIT DISMISSED

Subcommittee counsel Robert Lishman said this suit—later dismissed by the court—asserted that Goldfine had misused, secreted and dissipated corporation funds.

★ ★ ★

The testimony led to lengthy exchanges between subcommittee members, Woodside and SEC Chairman Edward N. Gadsby as to whether SEC acted in such cases only after there had been a manifestation of public interest.

Woodside said that as far back as 1949 there had been some question of seeking to have East Boston delisted by the Boston Stock Exchange for failure to file reports.

But, he said, in the whole proceding year trading in its stock amounted only to $124.

DYING OPERATION

"It looked like a dying operation," Woodside said.

Some questions raised the issue whether SEC has legal justification for trying to settle violations informally, without prosecution.

Lishman commended the general uprightness he said investigators

(Continued on Page 2, Col. 6)

Lauretta Paul Gets Area Post

She'll Head Community Hospital Being Erected Near Romeo

Former Pontiac General Hospital director Miss Lauretta Paul has been named executive director of the new Community Hospital between Romeo and Almont.

She will take over her new position, effective July 1.

Work is nearing completion on the 30-bed hospital and it is expected to be opened for use in the fall. The medical facility was planned to serve 12 communities in Macomb, St. Clair, and Lapeer and Oakland Counties.

"We feel fortunate to have been able to get Miss Paul as our director, knowing of her rich, professional background in this field," Community Hospital Foundation President T. K. Richards of Almont said in announcing the appointment today. Her salary was not revealed.

Miss Paul, 56, resigned her post at Pontiac General on May 24, 1957, while under fire by members of the hospital's board of directors. She had been director there since 1948.

The First Complete Clam Bake with the most exciting fun package ever planned at Oakland County Table Toppers annual party at Warsaw Park, Wednesday, June 25th.

Start of Theater Tour



Pontiac Press Photo

NEW YORK, HERE WE COME — That was the excited chant of this group of Pontiac Press Theater Trip travelers who departed from Detroit's Willow Run Airport yesterday for five days in New York. Others had already departed on another Capital Airlines Viscount.

Press Theater Trippers Meet 'Lady With Torch'

By PETE LOCHBILER

NEW YORK—You may think that the Venus de Milo is the world's best known statue, but The Pontiac Theater trippers here today felt otherwise.

They coasted through busy New York harbor to visit the "Grey Lady," a voyage that every American wants to make at least once.

The Statue of Liberty was the highlight of this morning's visit to Gotham, where theater trippers are scheduled to see the sights of New York, as well as the top five stage productions on Broadway this season.

Many of the party continued their sight-seeing of this exciting city on their own, with a trip to the United Nations Building, which is only a few blocks from our headquarters in the Manhattan Hotel.

Tonight, we're all scheduled to congregate at the Winter Garden Theater around the corner to see one of the season's outstanding hits, "West Side Story."

LIKED 'MUSIC MAN'

With an unusual, out-of-the-way score written by Leonard Bernstein, this will be our second musical in a row. Last night, we laughed and hummed to the show Broadway critics have called the top hit of the year, "Music Man."

How Many Smiths in It?

NEW YORK (UPI) — Distribution of the New York Telephone Company's Manhattan directory started today. The book has 783,000 listings and 1,836 pages.

Merchants Offer 'Fun in the Sun'

Warm weather attracts shoppers, say Pontiac merchants who Thursday will stage another "Fun in the Sun" project to show shopping can be a pleasure during the summer months.

Shoppers are invited to join salespeople in wearing the most comfortable and cool clothes Thursday, Friday and Saturday to make shopping more comfortable.

Such shopping these days will be profitable as well as comfortable if shoppers join in the "Fun in the Sun." This is made possible as merchants are boosting "Fun in the Sun" specials as featured in Pontiac Press advertising.

Yacht, 10 Americans Feared Taken by Reds

TOKYO (UPI) — The U.S. Air Force was asked today to search for the Hollywood yacht Thespian, overdue on a trip from Formosa with 10 Americans aboard and feared captured by the Chinese Communists.

The Thespian, captained by actor-producer John Calvert, was four days overdue on the voyage from Formosa to Hakata, southern Japan. It was spotted near the Chinese Communist coast late last week.

Louis Wolfson Ordered to Halt Manipulations

Claim Financier's Group Oversells AMC Shares Depressing Stock

NEW YORK (AP)—The government today accused financier Louis E. Wolfson of securities fraud in his trading of American Motors Co. stock.

A U.S. District Court order was signed ordering Wolfson to halt "alleged further violations."

Paul Windels Jr., regional administrator of the Securities and Exchange Commission here, said the order was signed by Judge Frederick Van Pelt Bryan of the U.S. Southern District.

The SEC accused Wolfson of making public announcements last winter and spring that he was continuing with American Motors when in fact he was selling out his holdings of the company's stock.

The SEC administrators said that thereafter Wolfson and his associates sold more than 100,000 shares of the stock than they actually held in a paper transaction.

Windels said Wolfson was short these shares Friday when an article appeared in the New York Times stating he was in the process of selling his 400,000 shares and would sell the remaining 300,000 this summer. This would have a depressing effect on the market in that stock, the SEC statement declared.

Following publication of the newspaper article, Wolfson and his associates on Friday and Monday bought about 18,000 shares to cover part of their short position, Windels said.

Windels said a statement which Wolfson gave the Wall Street Journal Sunday and printed yesterday had a further depressing effect on



LOUIS C. WOLFSON

the market. He stated that Wolfson and associates took advantage of this to buy additional shares to cover their short position.

In this statement, Wolfson said the figure mentioned Friday was technically inaccurate and that he had a great confidence in the management of American Motors.

The temporary restraining order is returnable Thursday before Judge Bryan.

★ ★ ★

American Motors stock was up 75 cents at $12.37 a share on the New York stock exchange shortly after word of the SEC court move.

Yesterday it dropped 62 cents to $11.62 a share and Friday it declined 50 cents to $11.12.

The stock recently touched a 1958 high of $14.87 a share compared with the year's low of $8. Last year it ranged from $8.50 to $5.25.

★ ★ ★

The New York Stock Exchange has been looking into the matter since last week. Any information obtained will be turned over to the SEC, sources close to the exchange said.

There was no immediate comment from Wolfson.

A General to His Daddy

CIUDAD TRUJILLO, Dominican Republica (UPI) — The promotion of Rafael Trujillo Jr., 29, to the rank of full general in the Dominican Republic's army and air force was announced yesterday by his father, Generalissimo Rafael Trujillo.

Does Oakland Need One?

Hear County Controller

A committee studying possible modernization of Oakland County's government yesterday heard what a controller might do for the county, but kept mum on whether Oakland would ever have such an official.

It was made clear, however, that the committee will continue to concentrate its study on appointment of a controller or couny administrator.

But John L. Carey, chairman of the Special County Government Study Committee, emphasized that his was only a study committee, and that any changes in government structure must be made by the Board of Supervisors.

Already the supervisors have approved the merger of the offices of county clerk and register of deeds. This was a recommendation of the committee.

Visiting the committee meeting in Pontiac Monday afternoon was Sherwood J. Bennett, Macomb County controller since 1932.

★ ★ ★

He outlined the many functions of his office. He declined to say whether Oakland could use such a position.

After naming his numerous duties, Bennett said: "Sometime I wonder if it isn't a catch-all job." He added, "the position of controller, made possible under a 1929 law, has worked to the advantage of Macomb County."

Bennett's main jobs are supervising spending of county departments, purchasing, with the exception of the road commission and social welfare, building maintenance, and attending 105 supervisors' committee meetings last year.

Carey reported that the nine-member committee will continue to study the pros and cons of such an appointment. He said he did not know when the next meeting will be held.

In Today's Press

Comics	19
County	15
Editorial	6
Markets	20
Obits	9
Sports	16-17
Theaters	18
TV-Radio	25
Wilson	25
Women's	12-13

For a Change of Pace—Treat Yourself to a holiday that gives you what you are looking for: fun, relaxation, good food, drink and exciting entertainment at Oakland County Table Toppers annual clam bake and chicken fry at Warsaw Park, Wednesday, June 25th.

200 Miles Instead of a Few Blocks

Old Man Taken for Ride

CORPUS CHRISTI, Tex. (AP)—"I don't know how that feller who picked me up got so all-fired confused," Henry Newson, 76, told police.

"I wondered why it took so long to get home. My house on Corpus Christi street is just a few blocks from the pension office on Lyons street."

And that's where he was headed—Corpus Christi street in Houston—when a well-meaning motorist picked him up in downtown Houston and gave him a lift here, some 200 miles away.

Police contacted some of the elderly man's friends in Houston who agreed to drive here and pick him up.

Hospital Editorial on Page 6

Foreign Aid Bill Approval Seen

Measure $266.5 Million Less Than Requested by President

WASHINGTON (AP)—A $3,675,400,000 foreign-aid authorization bill was ready for expected House passage today.

The compromise measure is 266½ million dollars less than Eisenhower requested. The Senate has yet to act on it.

Dropped from the compromise measure was a Senate amendment designed to curb spending of U.S.-owned foreign currencies by traveling senators, representatives and committee employes by requiring publication of individual, itemized expense accounts.

The compromise bill would require committee members or employes to report spending to committee chairmen, who in turn would publish consolidated reports. There would be no public individual listing.

Also knocked out in the compromise was a Senate requirement aimed at halting use of foreign aid funds for the purchase abroad of Japanese textiles and other articles competing with American-made products.

The measure includes $1,605,000,000 for military assistance to friendly foreign countries and 810 million for defense support aid. The military aid figure is 195 million less than the President requested, while the support allotment falls 25 million short of what he wanted.

Jury Acquits Hoffa in Wiretap Case

(Continued From Page One)

home and see my family. Naturally I am happy about the jury's verdict. Now I'll be able to get back to union affairs."

During the trial, government witnesses testified that Hoffa was in Detroit July 9, 1953, where the operation of the wiretaps allegedly was explained to him.

The defense offered evidence that Hoffa was in Seattle that day in connection with a union conference.

★ ★ ★

Hoffa is still under indictment here on five counts of perjury, growing out of testimony he gave to the grand jury that indicted him on wiretap charges.

Reviews Military Setup

PARIS (UPI) — Gen. Charles de Gaulle summoned Gen. Lauris Norstad, Supreme Allied Commander in Europe, to his office today for a general review of military problems within the Western alliance.

Soggy Midwest Tapers Off With Light Showers

By United Press International

Scattered showers today replaced severe weather in the mid-Mississippi valley where severe thunderstorms and at least one tornado raked the area.

Illinois State Police said a tornado funnel touched down yesterday afternoon on a farm west of Rantoul, Ill., but caused no damage. There also were unconfirmed reports of tornadoes west of Danville, Ill.

A fierce 10-minute storm last night dumped an accumulation of three inches of hail in the vicinity of Hamburg, Iowa, along with .81-inch of rain. Crops were damaged throughout the 15-mile long storm area.

The only precipitation east of the Rockies today was confined to light showers in the mid-Mississippi valley and near the Atlantic Coast. However, forecasters said showers and thundershowers will become more widespread late in the day.

The Weather

Full U.S. Weather Bureau Report

PONTIAC AND VICINITY — Considerable cloudiness with showers and scattered thunderstorms today and tonight, high today 70 - 74. Low tonight 52 - 56. Tomorrow, showers ending and becoming partly cloudy and a little cooler, high near 70. Light variable winds becoming south to southwest 7 - 15 miles today and shifting northwesterly tomorrow.

Today in Pontiac

Lowest temperature preceding 8 a.m. 53.
At 8 a.m.: Wind calm.
Sun sets Tuesday at 8:12 p.m.
Sun rises Wednesday at 4:57 a.m.
Moon sets Wednesday at 12:45 a.m.
Moon rises Tuesday at 1:04 p.m.

Downtown Temperatures

6 a.m.	54	11 a.m.	69
7 a.m.	58	12 m.	70
8 a.m.	62	1 p.m.	69
9 a.m.	64	2 p.m.	64
10 a.m.	68		

Monday in Pontiac
(as recorded downtown)

Highest temperature	67
Lowest temperature	58
Mean temperature	62.5

One Year Ago in Pontiac

Highest temperature	67
Lowest temperature	58
Mean temperature	62.5
Weather—Rain .10	

Highest and Lowest Temperatures This Date in 86 Years
97 in 1952 45 in 1881

Today's Temperature Chart

Alpena	64	52	Marquette	65	51
Baltimore	70	53	Memphis	83	60
Bismarck	74	46	Miami	89	77
Brownsville	92	76	Milwaukee	68	55
Buffalo	75	52	Minneapolis	76	52
Charleston	72	69	New Orleans	88	72
Chicago	67	59	New York	71	61
Cincinnati	72	55	Omaha	79	56
Cleveland	76	53	Pellston	66	43
Denver	84	59	Phoenix	108	81
Detroit	71	53	Pittsburgh	68	51
Duluth	68	43	St. Louis	74	61
Fort Worth	89	72	S. Francisco	72	61
G. Rapids	73	48	S. S. Marie	70	50
Houghton	68	52	Traverse C.	68	50
Jacksonville	84	72	Washington	70	58
Kansas C.	80	62	Seattle	77	59
Los Angeles	87	65	Tampa	89	76



Pontiac Press Photo

PRINTERS BANQUET — Getting together before dinner at the Michigan Federation of Typographical Unions' annual banquet last night held at the Roosevelt Masonic Temple were (left to right) William C. Pfahlert, general chairman; Kennett Hull, state president, and Norman Andress, president of the Pontiac Local 512. The group is meeting here for a three day convention.

History Repeats Itself After 4 Years

Detroit Grocer Kills 2nd Holdup Man

DETROIT (AP)—Frank Pattitoni is a hero of Detroit's East Side again.

★ ★ ★

A small, white-haired man, Pattitoni, 69, shot and killed his second holdup man in four years at his grocery store last night.

As before, Dominic Sotgin, 85, Pattitoni's friend for 30 years, was at hand —to help and be helped.

On June 3, 1954, Pattitoni shot one robber to death and wounded a second when they abused Sotgui. For this Detroit police gave him their Citizens' Medal for Valor.

In the first World War, Pattitoni, one-time Italian immigrant, was decorated as a sharpshooter by the U.S. Army.

"Maybe they had a right to kick me around but they had no right to hit Dominic," Pattitoni said.

Last night's incident was markedly similar.

Two suspicious men entered and ordered beer and a soft drink. Slipping a rifle from behind his counter, Pattitoni entered the walk-in refrigerator to get drinks.

One man slammed the door shut on him and struck Sotgui at the elderly man's attempt to intervene.

★ ★ ★

With both robbers at the cash register, Pattitoni opened fire through a window of the big cooler.

One of the two fell dead. The other fled.

★ ★ ★

Police identified the slain robber as Henry Hotchkiss Jr., 36.

Two Nurses Testify at Sullenberger Hearing

(Continued From Page One)

she had been "coerced" by either the staff or doctors. She said not.

The same answer came from Mrs. VerLee, an employe of the hospital for nine years, when questioned by Gillespie.

Last night's session lasted three hours and 40 minutes. The hearings, run on a mock trial-like basis, will resume tomorrow night and continue every other week night until finished.

Dr. Sullenberger requested the public hearings shortly after visiting Circuit Judge Timothy C. Quinn ruled on April 11 he should have exhausted such administrative grievance procedures before going to court.

Judge Quinn's ruling, ending abruptly what was expected to be a long and sensational trial, stopped Dr. Sullenberger's $250,000 damage suit against the hospital for his dismissal.

The doctor has appealed the decision to the State Supreme court.

TO WEIGH 12 CHARGES

To be weighed by the trustees now are 12 charges brought by the medical staff as to why they believe the ouster should stick.

The charges are centered only on alleged actions of Dr. Sullenberger which, the staff says, were "detrimental to the efficient administration of the hospital." The staff omitted any charges of professional incompetence that marked the doctor's court fight for reinstatement.

Gillespie said his list "of about 20" witnesses would concentrate only on these behavior habits.

Gillespie, who with other attorneys defended the hospital in Dr. Sullenberger's Circuit Court day-and-a-half fight, produced depositions taken from two interns who have now left Pontiac General.

FEARED FOR HIS LIFE

One transcript quoted Peru-born Dr. Louis L. Bendezu as saying he was "fearful for his own life" when he was threatened with a scalpel while assisting Dr. Sullenberger with an operation Oct. 10, 1957.

Dr. Sullenberger, in cross-examining Dr. Bendezu when the statement was taken June 13, said he became irritated because he was receiving no assistance from the "admittedly tired" intern during the operation.

The second deposition had Dr. Don Boyer, since moved to West Virginia, charging the surgeon with threatening him, throwing surgical instruments on the floor, leaving the operating room during an operation, and cursing a scrub nurse.

Dr. Sullenberger followed the reading of the two statements by Gillespie with copies provided him. He didn't object.

★ ★ ★

An objection did come from him when Gillespie, entering exhibit after exhibit into the record, reached what Sullenberger called "the critical point of the whole case."

He referred to a number of letters between his attorney, then David C. Pence, and the hospital director, then Carl I. Flath, in which arrangements were being made for a hearing.

"I was booted out without ever having a hearing," he charged last night.

He said he and Pence were notified of a hearing before the Board of Trustees one day prior to when the hearing was scheduled for Nov. 13.

A request for an adjournment to Nov. 19 was requested to allow readiness of his defense, Sullenberger said, when instead "I was awakened by this uncouth and rather rough voice which told me I had been kicked out."

★ ★ ★

Sullenberger last night answered the failure to meet the two operations mentioned by Mrs. VerLee by saying he had been in the operating room until 5 a.m. the day of the scheduled operations.

William P. Babcock, trustee and past chairman, questioned Mrs. VerLee as to the practices of other doctors when they can't meet appointments. "They usually call and cancel," she said.

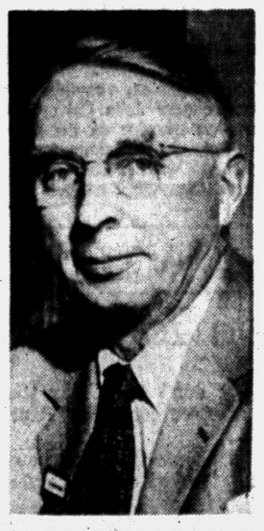

DR. GUNNAR GUNDERSON

President-elect of the American Medical Assn., Dr. Gunnar Gunderson of La Crosse, Wis., will be installed at the annual meeting of the AMA tonight in San Francisco.

Toledo Woman Beaten in British Golf Tourney

HUNSTANTON, England (AP) — Mrs. Frank Stranahan of Toledo, Ohio, the only American remaining in the British Women's Golf championship tournament, was beaten today, 7 and 6.

Her conqueror was 21-year-old Mrs. Angela Bonallack, a British Curtis Cup international player, who will play in America in August.

Americans Savings Record $268 Billion

WASHINGTON (AP) — Americans have more money salted away in savings accounts, government bonds, and insurance equities than ever before in history.

The Federal Home Loan Bank Board reported yesterday that such savings totaled more than 268 billion dollars at the end of March. Additions to savings during the first three months of the year were $5,583,000,000, for an annual rate of about $22,300,000,000.

★ ★ ★

This annual rate topped actual savings in the record year 1944 by a few thousand dollars.

Nearly 60 per cent of the net gain in the first quarter was in thrift deposits in commercial and mutual savings banks. Life insurance reserves accounted for 20 per cent of the increase. Further declines in U. S. savings bonds and postal savings partially offset gains in savings and loan associations and credit unions.

Injures Man, Kills Self Driving on White Line

SOUTH BEND, Ind. (AP) — Paul Bingaman, 49, of New Castle, Ind., was killed instantly and Raymond L. Westphal, 41, of Edwardsburg, Mich., was injured critically yesterday in a highway accident involving four vehicles 10 miles west of Hope.

State Police said Westphal drove his bakery truck down the center of the road and forced two other cars into the side ditch before hitting Bingaman's auto head-on.

City Man Bound Over on Charge of Larceny

Melvin Hatchett, 22, of 180 Wessen St. waived examination in Municipal Court yesterday on a charge of larceny from a building.

He was bound to Circuit Court for arraignment Monday, and $3,000 bond set by Judge Cecil B. McCallum.

Hatchett is accused of stealing $40 from Sparton Drug Store, 691 Orchard Lake Ave., June 20.

Our Sincere
THANKS

. . . to the many individuals and organizations who contributed their time, gifts, and efforts to make the 1958 Waterford Township C.A.I. Fair an outstanding success.

Board of Directors
Community Activities, Inc.

Elfrida's Sights Set on $295,000 Television Stake

NEW YORK (UPI)—Quiz queen Elfrida von Nardroff headed into a fourth tie game with school teacher Robert Lejcester last night in a close battle in which she set her sights on $295,000.

★ ★ ★

Miss von Nardroff, 32, has won $253,500 on the TV quiz show "Twenty-One" to become the highest money winner on television. She and Leicester now are tied 10-10 in a fourth game which will be played off next week. She could boost her winnings by $42,000 by defeating him.

Both rolled off correct answers last night to questions about English literature, women, labor and movies.

Miss von Nardroff, who has quit her job to concentrate on her study for the quiz show, has been living since on borrowed money.

★ ★ ★

She cannot collect her winnings until she is defeated or quits the game. Her take now would mean only about $30,000 for her and the rest would go for income taxes.

Waterford Police Fast to Recover Stolen Auto

A stolen automobile was recovered early this morning by Waterford Township Police before the owner knew it had been stolen.

Patrolmen Fred Randolph and Charles Griffith, on routine duty at 4 a.m. today, spotted an abandoned car on Williams Lake road at the entrance of the Twin Beach Golf Club.

They noticed a smashed side window vent and the red lights on the dashboard were turned on. As they approached, another car drove away from the scene.

After checking the license to locate the owner, Ruth Dorrance, 184 Mohawk Rd., police learned she had parked her car in her garage at 1:30 a.m. and did not hear it being driven away.

Three Escape Plane Sinking in Cass Lake

A pilot and two passengers escaped unharmed last night when their seaplane sank in Cass Lake in 70 feet of water.

Robert J. Angove, 36, of 3070 W. Eleven Mile Rd., Berkley, the pilot, set the plane down at 7:15 p.m. About 20 minutes later, Angove tried to take off but the plane, a Republic Sea Bee, failed to rise from the water.

★ ★ ★

A check showed it was taking in water from the tail section, and Angove hailed a passing boat which rescued him and his son, Robert, and Richard J. Ryan, of 17671 New Hampshire St. Southfield.

Pontiac Motor Down Partially for 2 Weeks

Pontiac Motor Division began a partial shutdown yesterday, which is scheduled to last until July 7.

A spokesman said the assembly operations and some other units would be closed.

Approximately 50 per cent of the division will be down during the period, it was announced.

Lost time is



lost money!

A leaking roof. Clogged gutters. Worn wiring. A warped window or door. Many people think household repairs are minor matters. They keep putting them off.

But blight doesn't wait. It feeds on small flaws, spreads stealthily through neglect and carelessness. Delay causes greater decay, more costly damage. A house can grow shabby much quicker than you think. A minor repair bill can mushroom into a major expense before you know it.

Stay alert. Time is money. Keep the simple things from becoming serious—in your home, in your neighborhood. A few run-down houses can be the beginning of a slum . . . lower your property values, rob you of local business and school opportunities.

Act today. Keep up your home, join your neighbors in community-improvement groups. Encourage others by your example. Start now by writing for useful, effective information to;

ACTION
American Council To Improve Our Neighborhoods
Box 300, Radio City Station, N.Y. 20, N.Y.

Published as a public service by The Pontiac Press, in cooperation with The Advertising Council and the Newspaper Advertising Executives Association.

Government Charges Securities Fraud

(Continued From Page One)

had found in the SEC. He said a thorough check of leads supplied by apparently reliable sources showed little information useful to the investigation.

But during a recess in the hearing, Lishman told newsmen his remarks did not apply to the information the subcommittee had gathered in the Goldfine case.

What the subcommittee checked and found little or no information on, he said, was an allegation that husbands and wives of commission personnel were playing security markets.

DENIES FAVORITISM

Gadsby hotly denied the SEC gave favored treatment to Goldfine after getting a White House call about his case.

"The commission could hardly have done more if Mr. Adams were Mr. Goldfine's worst enemy," Gadsby said.

The White House inquiry was made by Gerald D. Morgan, the president's special counsel, and there is no indication on the record that the SEC ever knew it was prompted by Adams, top aide to the President.

But Adams has testified that Goldfine, a close friend who had given him gifts and done other favors, complained to him in 1956 about SEC actions against the East Boston Co. This is a Goldfine holding company against which SEC was proceeding for failure to file required reports.

Adams said Goldfine did not ask him to do anything about the case, but that he asked Morgan to find out what it was all about.

Morgan got the information from Thomas G. Meeker, the SEC general counsel, and reported to Adams. But Adams said he did not pass the data along to Goldfine or do anything about the case.

★ ★ ★

Gadsby said Meeker did only what has become customary in such cases when Meeker met with Morgan. He said that was true also of a meeting Meeker had a few days earlier with Sens. Frederick G. Payne (R-Maine) and Norris Cotton (R-NH) about the case.

Brother's Trip July 15

WASHINGTON (UPI) — Dr. Milton Eisenhower plans to leave July 15 on his trip to Central America.

The Day in Birmingham

Four Board Appointments Approved by Commission

BIRMINGHAM — Appointments of four men to city boards were approved last night by the Birmingham City Commission.

All for three-year terms, they included Colin Grant-Waters, Building Code Board of Appeals; W. Coit Allee, Recreation Board, and Norman Berry and William Merrill, Planning Board.

At the session, presided over by Commissioner William Hutchinson in the absence of Mayor Carl Ingraham and Mayor Pro Tem Harry Denyes, it was announced that a public hearing date will be set in the near future on the request by John Chiera that property he owns in the Edgewood-Southlawn street area be rezoned from single family to multiple dwelling use.

Permission was granted the Tandem Club of the First Methodist Church to sell non-perishable food at the Fourth of July fireworks display. Sponsored by the Birmingham Chapter of Commerce, the display will take place in the parking lot of the Birmingham High School.

Approval also was given to Municipal Judge John C. Emery Jr. to change his court hours. Court sessions now will be held from 9 a.m. until noon Monday.

An auto accident last night on Woodward avenue in Bloomfield Hills resulted in the arrest of John W. Mills, 17, of 49 Clark St., Pontiac. He was charged with unlawfully driving away an automobile.

The youth, who had no operator's license, was driving a car which struck the side of a boat trailer behind an auto driven by Richard J. Galloger, 33, of Detroit.

In his haste to get away, police said Mills backed into another car — this one driven by Oakland County Sheriff's Deputy Marvin Kent, 37.

The youth was scheduled to be turned over to Pontiac police for investigation of auto theft.

A 23-year-old Troy man has been charged with forgery of a credit card which he found.

Maron Haynes, of 2110 Larchwood St., admitted to Birmingham police that he used the card to purchase tires, gasoline and other items, amounting to about $300.

Mrs. Roland H. Mann

Service for Mrs. Roland H. Mann, 78, of 1132 N. Monroe St., Lapeer, a former Birmingham resident, will be held at 10:30 a.m. tomorrow at Grace Episcopal Church in Lapeer. Burial will be at 1 p.m. in Woodlawn Cemetery, Detroit.

Mrs. Mann died Sunday at Lapeer County General Hospital after a brief illness. Before moving to Lapeer three years ago, she had lived in the Birmingham area for 35 years.

Mrs. Mann was a former member of St. James Episcopal Church in Birmingham and the Detroit Athletic Club.

Surviving are a daughter, Mrs. Robert C. Hupp Jr. of Lapeer; a son, Ernest E. of Phoenix, Ariz., six grandchildren and two great-grandchildren.

John J. Leary

Service for John J. Leary, 59, of 17322 Warrington Rd., Detroit, a former Birmingham resident, will be held at 10 a.m. Thursday at Our Lady Queen of Martyrs Church, Birmingham. Burial will be in Holy Sepulchre Cemetery, Detroit.

The Rosary will be recited at 9 p.m. tomorrow at Manley Bailey Funeral Home.

Mr. Leary, an interior decorator for Crowley-Milner Co., Detroit, died yesterday at New Grace Hospital, Detroit.

Surviving are his wife, Marion; a daughter, Mrs. Edward Gergosian of Birmingham; two sisters, two brothers and three grandchildren.

His First Hard Knock

BRIGHTON, England (UPI) — Three-year-old Ronald Bates, who likes to watch birds and airplanes, was in the hospital today because he tried to imitate them. Ronald decided yesterday that he would surprise the postman by flying to the gate to meet him. He stook on his bedroom windowsill, flapped his arms and took off. He plummeted to the lawn 12 feet blow, but escaped with only a bruised head.

Swing This Advice, Gals!

ESTES PARK, Colo (AP) — Office and factory workers should substitute table tennis for the coffee break, says anthropologist. Dr. Margaret Lantis of the U.S. Public Health Service told a physical education conference that women workers particularly need more exercise during thtir work day.

C 109
THE MUSIC MAN
A 69
LI'L ABNER
J 4
AUNTIE MAME

PICK YOUR PLAYS HERE

F 86
SAY, DARLING

CAPITAL'S HIT-SHOW WEEKEND

R 17
OH CAPTAIN!
X 3
BELLS ARE RINGING

3-4 days on Broadway—as low as $39.75* plus air fare

Now you, too, can be part of Broadway's great hour! There's never been a theater season like it. Never so many enchanting musicals, or rollicking comedies, or good, solid dramas.

They're all yours to choose from when you sign up for Capital's Hit-Show Weekend. Fly there by the glamorous prop-jet Viscount. Stay in a luxury hotel. See 2 or 3 Broadway shows—and some TV programs, too. Choose an exciting tour. Enjoy the fabulous Latin Quarter. Everything's arranged for you—and you know the amazingly low price in advance. Extra savings through Family Half-Fare Plan. And you can play now, pay later.

Suggestion: sign up now for a Hit-Show Weekend. It's great! Call your travel agent or send this coupon.

*per person, double occupancy of hotel room.

Capital AIRLINES
WORLD'S NO. 1 PROP-JET AIRLINE

CAPITAL AIRLINES, Tour Dept. CEdar 4-2694
Bishop Airport, Flint, Mich.
Please send me absolutely FREE complete details on HIT-SHOW WEEKEND.
My name.....
Address.....
City.....Zone.....State.....

Township to Get New Fire Truck

Waterford Also OKs Promotions, Pay Hikes for 2 Patrolmen

Waterford Township Clerk James Seeterlin was authorized by the township board last night to prepare bid forms for the purchase of a new fire truck for Station 2.

The station's present 18-year-old fire truck will be used as a spare and for training purposes. The new vehicle is estimated to cost $18,000.

In other business, several citizens from Dodge Park No. 4 area protested neighboring residents parking cars for a fee.

They told the board that debris from the motorists was being thrown on their property and people were undressing in their cars for swimming.

The matter was referred to the township attorney who plans on checking a zoning ordinance prohibiting commercial use of residential property.

The board formally accepted Police Chief Millard J. Pender's recommendation for the promotion of William Stokes from patrolman to lieutenant at a yearly salary of $5,670 and the promotion of Patrolman Fred Randolph to sergeant at a salary of $5,460.

The board discussed the possibility of some kind of pension or retirement fund and also an automatic pay raise plan for the fire and police departments. No action was taken, however.

★ ★ ★

A request for a survey to be made by the Oakland County Road Commission providing a four-way stop street at the intersection of Crescent and Pontiac Lake roads was approved.

Supervisor Elmer Johnson was also authorized to designate areas where welfare relief labor could be used under county rules.

Berkley Man Robbed of Ring Worth $4,000

Henry R. Purdy, 64, a Berkley realtor of 3355 Coolidge Rd., told State Police he was robbed last night of a $4,000 diamond ring, a watch with eight diamonds, $30 in cash and some checks by three strangers whom he had asked to drive him home from Flat Rock.

Returning home from Toledo, Purdy said he met the men at a Flat Rock bar. One of them got in his car and the other two followed in another auto. But instead of driving north, they headed south and left him after the robbery.

Waterford Area Thief Specializes in Coins?

A coin-collecting thief robbed the Waterford Township home of Keith Hilton, 941 Elira Rd., sometime last night taking more than $100 in valuable coins.

Hilton told Waterford Township police that he had no idea how the thief entered his home and that nothing except the choice coins were taken.

2 Indiana Men Drown in Lake Near Dowagiac

DOWAGIAC, Mich. (AP) — Two South Bend, Ind., men drowned last night when their fishing boat capsized on "death curve" in Indian Lake five miles west of here.

Martin Allsop, 75, and Lester Royce, 52, lost their lives. A companion, John Gillis, also of South Bend, survived.

The Cass County Sheriff's office said the boat upset 150 feet from shore.

Gillis was taken to Lee Memorial Hospital here, suffering shock.

HEARING TRIUMPH!

NEW ZENITH "Challenger" EYEGLASS HEARING AID* AT $145.00

MODEL FOR MODEL, YOU CAN'T BUY BETTER QUALITY AND PERFORMANCE AT ANY PRICE!

• 10-Day Money-Back Guarantee!
• 1-Year Warranty, proof of Quality!

FREE DEMONSTRATION COME IN TODAY!

KINDY Glasses

13 N. Saginaw St.

Seeking OK to Buy Air Terminal Site

City Manager Walter K. Willman will ask city commissioners tonight to approve spending $22,600 for a 20-acre plot on which the city plans to build a new terminal building at Pontiac Municipal Airport.

Willman said the city has been offered an option on the property just off M59 and west of the present administration building.

The project has been approved previously as part of the city's 1957 airport improvement program, he said, but negotiations for the tract have been slowed since the owner has been out of town.

★ ★ ★

Commissioners will consider this item along with 2 others this evening at 8.

Among them will be another letter from Paul A. Kern, Inc. asking the city for an answer to their proposal of last year that they lease, manage and operate Pontiac General Hospital.

A request of the city has been made for construction of a sidewalk on the west side of Robinwood avenue from Perry street to Baltimore avenue. A petition for the work has been 50.54 per cent signed.

Pontiac attorney Harold W. Dudley has petitioned the commission to consider rezoning from residential to commercial one lot and part of another at 196 W. Howard St.

Commissioners will hold a public hearing on the city's intention to construct a combined sewer on Stanley avenue from Hopkins street to Yale avenue.

An annual procedure of considering renewals for insurance on city-owned vehicles and for department of public works employes has been placed on tonight's agenda.

Commissioners will also receive two public improvement assessment rolls, conduct hearings on four other assessment rolls, and set payment schedules on nine others.

A claim for damages from a person who alleges she fell on a city street is expected to be referred to City Attorney William A. Ewart.

Eat More Hamburgers

CHICAGO — Americans now eat about 24 per cent of their beef in the form of hamburger, the highest proportion ever. Before World War II, twelve per cent of the beef was consumed as hamburger.

Bell Telephone Breaks Ground

Ceremonies Launching $450,000 Building Here Held Yesterday

Groundbreaking ceremonies were held yesterday afternoon for a $450,000 building which will house a Michigan Bell Telephone Company plant service and operating center.

Site of the proposed building, acquired by Leslie R. Tripp, local realtor, is on the northwest corner of Lake street and the Grand Trunk Western Railroad tracks.

R. H. Storm, district manager, reports the building, which will be leased, will provide facilities for station installers, maintenance men, line and cable crews, supplies and storage, and engineering and plant administration offices.

Purpose of the building will be "to centralize these activities in one place to meeting expanding service requirements in the Pontiac area," he added.

Contractor for the building is the Industrial Construction Company of Detroit and completion is expected in November.

Mississippi produces 100,000 barrels of oil every day from its 106 fields located in 29 counties.

Clean Day in Mexico

MEXICO CITY (AP) — Today's the cleanest day of the year in Mexico—St. John the Baptist Day. Dunking is a ritual. In some of the larger cities public swimming pools stay open around the clock for capacity crowds. Populations of villages move en masse to masse to nearby streams to dip, picnic and shoot off fireworks.

LAZELLE AGENCY, Inc.

All Forms of Insurance

MICHIGAN ASSOCIATION OF INSURANCE AGENTS

504 Pontiac State Bank Bldg. • FE 5-8172

Factory Representative Here WEDNESDAY—2 to 3:30 P.M.

REMINGTON Electric Shaver RECONDITIONED

—While You Wait Service—

$1.50 Parts EXTRA

• OILED
• ADJUSTED
• STERILIZED
• CLEANED



NEW SERVICE—Remington factory representative will be in our store every Wednesday of every week.

SIMMS BROTHERS

Electric Shavers —Main Floor



LIFE INSURANCE PROTECTION WITH AUTO LOANS

Only at Pontiac State Bank will you get FREE Life Insurance protection with your auto loan — if something happens to you, your family will have the car — free and clear! This is only one of the extras you get at Pontiac State Bank!

You'll also get our lower-interest bank rates on your auto loan plus a wide choice of payment plans to fit your budget. See how reasonable our payment plans are — check the box at right!

So . . . go ahead and buy that new or used car, but be sure to contact Pontiac State Bank for financing. It's easy to do — all you need is a satisfactory income and credit rating. Make your deal, figure the unpaid balance after trade in, then phone us for the cash.

We'll arrange the matter quickly and easily!

Pick the Plan That Suits Your Needs and Budget!

YOU NEED	MONTHLY PAYMENTS ON NEW 1958 CARS			
	24 MOS.	18 MOS.	15 MOS.	12 MOS.
500	23.00	30.00	35.00	44.00
1,000	46.00	60.00	71.00	87.50
1,200	55.00	72.00	85.00	105.00
1,500	69.00	90.00	106.00	131.00
1,800	82.00	107.00	127.00	157.00
2,000	92.00	119.00	142.00	175.00

IMPORTANT: Auto liability and property damage insurance can be included in your payments. Ask about it!

Call the Main Office downtown or any of Pontiac State's four branches:

MIRACLE MILE — Call Bob Terry — FEderal 8-9614
AUBURN HEIGHTS — Call Merle Bender — FEderal 4-9507
MAIN OFFICE — Call Bill Eubank — FEderal 4-3591
BALDWIN AVENUE — Call Harold Keith — FE 4-9524
DRAYTON PLAINS — Call Mark Stewart — ORlando 3-2701



PONTIAC STATE BANK

Member F.D.I.C.

SIMMS 1-DAY CRAZY LOW PRICES!

WEDNESDAY DOOR BUSTERS

9 A. M. 'til 6 P. M. ONLY

SHOPPER STOPPERS

LOOK What $1.00 BUYS in SIMMS BARGAIN BASEMENT



MEN'S 'T' SHIRTS — To $1 values. Fine combed white cotton. Irrs. of famous brands. All sizes. 2 For $1

BOY'S 'T' SHIRTS — Irregulars of 59c sellers. White cotton in sizes 6 to 16. Limit 6. 3 For $1

39c BOY'S BRIEFS — Combed cotton knit, strong elastic waist, broadcloth fronts. Sizes 4 to 12. 4 For $1

59c MEN'S U-SHORTS — White broadcloth shorts with gripper fronts. Sizes 32 to 38. 3 For $1

49c Men's Athletic Shirt — Finest combed cotton knit athletic shirts in sizes 36 to 44. 3 For $1

$1.79 Boy's Swim Trunks — Plisse & lastex in boxer styles. Inner support. Sizes. $1

39c MEN'S WORK SOX — Short top, elastic, 'Cushion Sole' in sizes 10 to 13 Irrs. 6 Prs. $1

50c HAND TOWELS — Famous Cannon Classic design. Self-stripe border. 15 to 25 inch. 4 For $1

79c BATH TOWELS — Big 22 to 44 inch Cannon towels in pastel colors. Terrycoth. 2 For $1

39c WASH CLOTHS — Famous Martex or Cannon in 14 x 14 inch size. Variety of colors. 4 For $1

LOOK What $1.00 BUYS in LADIES' and CHILDREN'S WEAR



LADIES' KNEE-HI NYLONS — 1st quality, 60 ga. 15 den. stretch. 89c value. Sizes M-L. 2 Prs. $1

$2 LADIES' BLOUSES — Assorted styles, button front, pullovers etc. Colors. Sizes 32 to 38. 2 For $1

59c LADIES' PANTIES — Nylonized tricot knit. White & pastels. Elastic waist. Sizes 6-7. 4 For $1

59c GIRLS' PANTIES — Including helenca stretches, ruffle nylons etc. Sizes 1 to 14. 3 For $1

RECEIVING BLANKETS — Regular 49c sellers. Pastel borders. Soft fluffy flannelette. 3 For $1

CHILD'S POLO SHIRTS — Regular 89c sellers. Colors, patterns, stripes. Sizes 2 to 8. 2 For $1

TODDLE TYKE SHIRTS — 1st quality & Irrs. Sleeve or sleeveless. Sizes S to X-large. Regular 59c. 2 For $1

$1.89 LAYETTE SETS — Infants set consists of blanket, booties, gown. Pink only. $1

Just a few of the tremendous bargains you'll find here at Simms . . . a floor by floor, counter by counter shopping trip will prove to you That YOU SAVE MORE AT SIMMS!

2nd FLOOR SPECIALS

Rotating CHOP-O-MATIC FOOD Chopper — $1.98 Seller 1.48



• For Foods Meats etc.
• A Tap Does All the Work

All - purpose 'Chop-O-Matic chops salads, fruits, nuts, meats, etc., in a jiffy. Just a tap of the hand does all the work. Easy to use, easy to clean. As shown.



Fits All FAUCETS BATH and SHAMPOO Sprays — Value $1.00 53¢

5-foot all rubber bath spray with molded rubber massage fingers. Ideal for bath, shampoo and pet baths. Limit 2.



Standard Coupling — ALL RUBBER WASH MACHINE Draining Hose

79c Value — Now

All rubber draining hose with standard coupling to fit all standard faucets. For draining tubs and washing machines. 39c



Durable 12-Quart Polyethylene Plastic Pails — $1.95 Value 77¢

All plastic pail with bail handle. Flexible, can't break, chip, peal or rust. Choice of colors. Limit 2 pails per customer.



Heavy 'BUCKEYE' ALUMINUM Sauce Pans

Regular $2.95 Value 97¢

Full 1-quart sauce pan complete with cover. Heat resistant handles. Limit 1.

SIMMS BROTHERS

98 North Saginaw —Pontiac's DISCOUNT BARGAIN Store

New York Credits Edna Ferber for Sidewalk Ashtrays, Fido Stations

NEW YORK (UPI) — You could have knocked novelist Edna Ferber over with a crumpled cigarette wrapper when she learned that her womanly wrath was responsible for pedestrian ash trays and a dog comfort station on the sidewalks of New York.

These things have only just now come about because of a few remarks by Miss Ferber in a shipboard interview on her return from Europe five years ago.

All she said was that New York was the dirtiest city in the world. That sparked a multi-million-dollar housekeeping campaign that has been so successful that other cities in the United States, Canada and South America have copied it.

"I'm sorry to say that I haven't thought much about it," Miss Ferber told United Press International when told what she had started.

The sanitation department thought about it quite a bit, though. It has distributed thousands of litter baskets and stepped up enforcement of laws to punish persons who do not put trash where it belongs and fail to "curb" their dogs.

KIDS BRIEFED, TOO

The campaign also has included lectures to children on how to dispose of lollipop and bubble gum wrappers and movies on the extermination of the "litterbug."

Sanitation Commissioner Paul R. Scrivane claims the city now is third from the top of the cleanliness list—after Philadelphia and Detroit—instead of where Miss Ferber put it in 1953.

★ ★ ★

After Miss Ferber's blast, the mayor organized a citizens committee to keep New York clean. It is waging an advertising campaign to encourage civic neatness and circulates instructions in sidewalk tidiness to home and apartment owners and businessmen.

Now have come 50 jumbo sand-filled stainless steel ash trays, with their bases embedded in sidewalks at the busiest bus stops in town, and a $500 dog comfort station, hitched to the sewer system and adorned with pots of red geraniums.

If the station installed on Manhattan's fashionable poodle-populated Upper East Side is a success, others will be built. To date, it has been a failure.

But all of this, Miss Ferber, is thanks to you.

Officials of the sanitation department and the mayor's committee expressed pride in their achievements—but they all tipped their hats to the novelist, giving credit where they said it was due.

★ ★ ★

Miss Ferber was astonished. She has been busy writing novels since her outburst, but she confessed that during her frequent walks, she had noticed New York was "enormously cleaner."

Fame as a civic campaigner came to Miss Ferber purely by accident, she maintains, when reporters interviewed her aboard ship.

"I had been going along the streets for years muttering and scowling because it seemed terrible that this beautiful and gay city should have become a kind of garbage can," she said.

"I usually write it when I have something to say. But when the newspapermen began to interview me, and asked me 'What do you think of our beautiful city, Miss Ferber?' I was amazed to find myself delivering a bit of a Gettysburg Address about something I'd been troubled about for years.

"It brought quite an avalanche down on my head, but I didn't mind. New York is cleaner. The city is doing a good job."

★ ★ ★

But is Miss Ferber really satisfied with the way her city looks now?

"Central Park is a shabby sight," she said. "A lovely, lovely place it could be, if it weren't suffering from sheer neglect."

Gen. Trujillo's Yacht Sailing for Zsa Zsa?

SANTA MONICA, Calif. (AP) — The private navy of Gen. Rafael Trujillo Jr. lies at anchor here today after suddenly shifting port.

★ ★ ★

Some say the report of a bomb hidden aboard the yacht Angelita sent her on sudden maneuvers. Others mention Zsa Zsa Gabor.

Young Trujillo abruptly abandoned Los Angeles Harbor yesterday, departing so suddenly he had to leave his $12,000 Mercedes Benz sports car behind for crewmen who missed the boat.

Capt. Ramon Julio Didiez Burgos, the Angelita's skipper, blamed the move on "hectic confusion" resulting Sunday when Coast Guardsmen, detectives and firemen searched the 350-foot vessel for a bomb reportedly hidden aboard.

★ ★ ★

They found nothing. Longshoreman Rex Torbert, 60, was booked yesterday on a charge of making a false report of a bomb. He told police he made the report because he didn't like rich generals.

But there was speculation Zsa Zsa had more to do than Torbert with the Angelita's hurried call for tugs. Santa Monica is 20 miles closer to Hollywood — and Zsa Zsa's home — than is Los Angeles Harbor. And Zsa Zsa was announcing to Hollywood chums that she will be hostess at a party aboard the Angelita July 8.

The monetary unit of Argentina is the peso.

Does your car drink gas like a whale?



GO RAMBLER
1st In Sales Success!

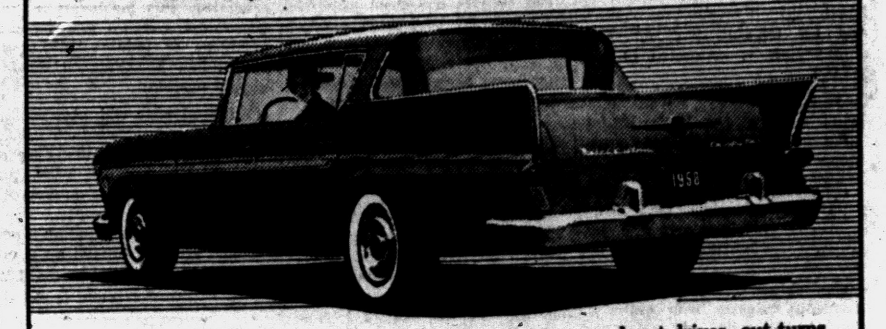

Rambler sales are up 72% over last year!
Rambler gives the most miles per gallon.
Rambler also costs less to buy, depreciates less . . . and out-drives, out-turns and out-parks other American cars.

American Motors Means More for Americans

GET A BANDWAGON DEAL AND SAVE TODAY AT YOUR RAMBLER DEALER

PONTIAC: Rogers Sales & Service, 695 Auburn Ave.; Bill Spence Rambler Sales and Service, 211 S. Saginaw • MILFORD: Engle Motor Sales, 7110 E. Highland Rd. • WALLED LAKE: R & C Motor Sales, 8145 Commerce Road • ROCHESTER: Knaverly Rambler 420 Main Street

S G

Our Greatest Desire—

Is to have the families we serve think well of us because we have served them so well in their time of trouble.

Sparks Griffin
FUNERAL HOME
"Thoughful Service"
Two Locations to Serve You

46 Williams St. Pontiac FE 2-5841
3530 Auburn Ave. Auburn Heights FE 4-1519

PENNEY'S
ALWAYS FIRST QUALITY!



Shop your nearest Pontiac Penney's for your
WEDNESDAY SURPRISE!



OUR SPECIAL COTTONS!

Save On Shirts With the Smart Clean Cut Look!

77¢

You'll see shirts with price tags on them that will really make your eyes open. Crisp classic cottons. Fresh sleeveless styles! More colors than flowers in a garden. Sizes 32 to 38.

Penney's MIRACLE MILE Open Wednesday 10 a.m. to 9 p.m.
Penney's DOWNTOWN Open Wednesday 9:30 a.m. to 5:30 p.m.
PENNEY'S . . . you'll live better, you'll save!

Family-size Freezer and separate Full-size G-E Refrigerator

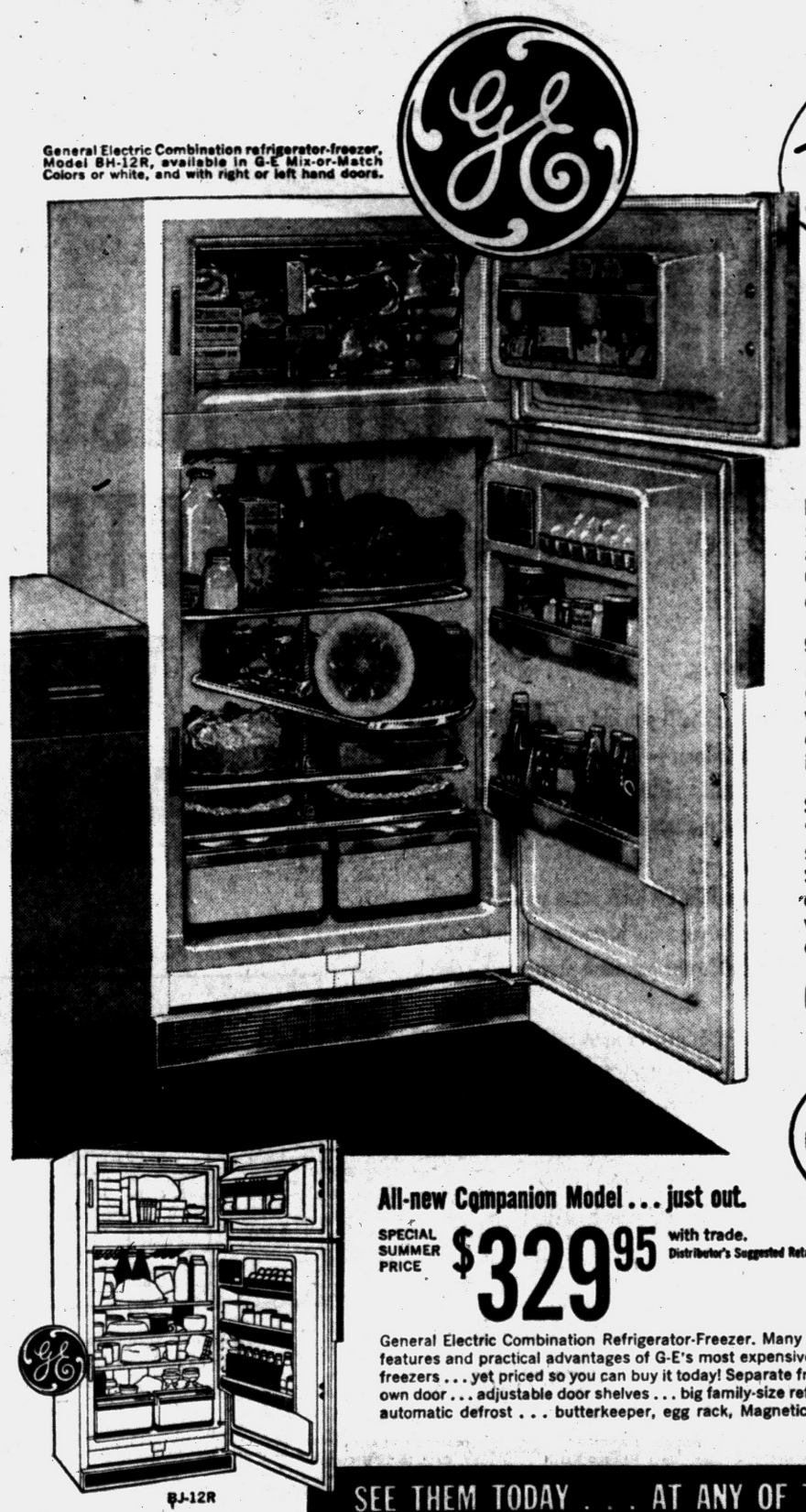

General Electric Combination refrigerator-freezer, Model BH-12R, available in G-E Mix-or-Match Colors or white, and with right or left hand doors.

-BOTH IN ONE SMART UNIT
-WITH THE BUILT IN LOOK!

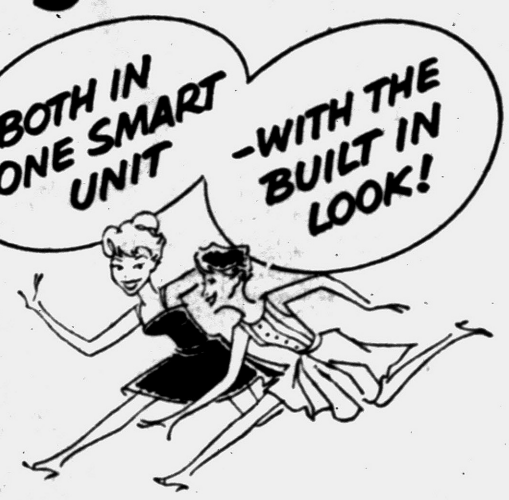

BIG, ZERO-DEGREE FREEZER WITH ITS OWN DOOR is separately insulated and separately refrigerated. Holds up to 89 packages of frozen food. Complete with three Mini-Cube ice trays, juice can dispenser and ice-cream rack!

9.4 CU. FT. REFRIGERATOR WITH REVOLVING SHELVES puts all the food at your fingertips. Nothing is ever in the back! Magnetic Safety door opens with foot pedal. Has removable and adjustable door shelves, twin vegetable bins, glacier-blue interior, defrosts itself!

STRAIGHT-LINE DESIGN FOR BUILT-IN LOOK without "built-in" expense. There are no coils in back so refrigerator fits flush against the wall. Squared-off top and sides let it fit square into corners and against cabinets. Door opens flat with wall . . . needs no extra clearance. Same depth as standard cabinets, too.

ONLY $3.68 A WEEK with trade after small down payment.
Based on distributor's suggested retail.

BJ-12R

All-new Companion Model . . . just out.

SPECIAL SUMMER PRICE $329.95 with trade. Distributor's Suggested Retail.

General Electric Combination Refrigerator-Freezer. Many of the deluxe features and practical advantages of G-E's most expensive refrigerator-freezers . . . yet priced so you can buy it today! Separate freezer with its own door . . . adjustable door shelves . . . big family-size refrigerator with automatic defrost . . . butterkeeper, egg rack, Magnetic Safety Door.

Operation upturn — Buy now for extra values — General Electric

Buy it now . . . prices were never better . . . values were never higher

ONE YEAR FREE SERVICE on parts and labor—by highly trained technicians. Four years' added protection on sealed-in refrigerating systems.



SEE THEM TODAY . . . AT ANY OF THESE GENERAL ELECTRIC DEALERS

FRAYER REFRIGERATION SALES & SERRVICE
589 Orchard Lake Avenue-FE 4-0526

THE GOOD HOUSEKEEPING SHOP OF PONTIAC
51 West Huron - FE 4-1555

HAMPTON ELECTRIC
825 West Huron - FE 4-2526

THOMAS-ECONOMY FURNITURE CO.
361 South Saginaw St. - FE 2-9151

SUBURBAN

ORCHARD LAKE
PEER APPLIANCE CO.
8161 Commerce Rd. at Union Lake Rd.
EM 3-4114

OXFORD
OXFORD RADIO & TV COMPANY
10 N. Washington St. - OA 8-2032

AUBURN HEIGHTS
CRUMP ELECTRIC CO.
3465 Auburn Rd. - FE 4-3573

HIGHLAND
HUFF REFERIGERATION
315 N. Center - MU 4-5665

ROCHESTER
ROCHESTER REFRIGERATION, INC.
411 Main St. OL 2-4061

FARMINGTON
TOM'S ELECTRIC
32430 Northwestern Hwy. - MA 6-2561
1142 E. West Maple, Walled Lake
MA 4-9559

GENERAL ELECTRIC COMPANY, MICHIGAN DISTRICT, 6501 E. NEVADA, DETROIT 34, TW 2-7600

End white-staining problems



SPECIALLY MADE FOR WOOD-MASONRY HOMES

Just the paint you want for wood areas of wood-masonry homes. Du Pont Chalk-Resistant White ends staining on brick or stone below painted wood or clapboard surfaces. Can also be tinted to light shades with Du Pont Tinting Colors.

★ Prevents white staining below painted surfaces
★ A brilliant white — can be tinted

$7.35 Gal.

DONALDSON LUMBER
27 Orchard Lake FE 2-8381

DU PONT PAINT SERVICE

Brewster Exits Teamster Post

West Coast Leader in Tears as He Gives Up Job to Rival

SEATTLE (AP) — Frank W. Brewster made a tearful exit yesterday from his post as chairman of the Western Conference of Teamsters.

★ ★ ★

Relinquishing his job to Einar Mohn, an old rival, in an emotion-packed session here, Brewster told the 700 delegates he was stepping down "with the kindest thoughts a man could have for his organization."

He pledged 100 per cent support to Mohn, appointed by Teamsters President James Hoffa after Hoffa had removed Brewster by executive action. Hoffa acted after replacing Dave Beck Sr.

Brewster originally was selected by Beck as Western Conference chairman.

For Brewster, it was the latest development in a career that has been stormy, both inside and outside the labor movement.

His most publicized episode came in January 1957 when he refused to answer certain questions before the Senate Permanent Investigations subcommittee.

Brewster was convicted of 31 counts of contempt of Congress, but the conviction was reversed three months ago by the U.S. Circuit Court of Appeals. The court upheld Brewster's contention that the subcommittee lacked jurisdiction.

After refusing to talk to the subcommittee, he testified for five days before the Senate Rackets Committee when it was investigating the Teamsters Union.

Golfers Take Chances

ATLANTA (AP) — If you go on a golf course in Georgia you must assume the risk of being hit by a ball, the Georgia Court of Appeals has ruled in refusing to order a $10,000 damage suit tried. Judge B. C. Gardner ruled that "people who are on a golf course must assume the risk of being injured from a defected or hooked or sliced ball."

PONTIAC AREA



by RAY STORM, *District Manager*



A YOUNGSTER WALKED into a drugstore and asked for a job.

"What's your name?" asked the druggist.

"Alexander Graham Bell," replied the boy.

"I guess that's a pretty well-known name, son."

"It ought to be," said the boy. "I've been delivering groceries in this neighborhood for two years now."

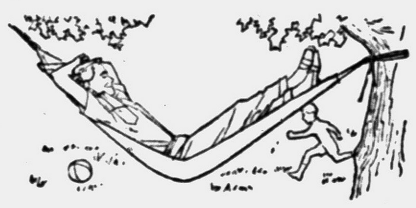

EVEN ALEXANDER GRAHAM BELL himself (the inventor, not the delivery boy) couldn't have guessed how important his invention would become to us. The phone plays a part in just about everything you do. Take your vacation, for example. When it comes you'll want to be able to relax and enjoy yourself. So take care of all the worries beforehand, phone ahead to make all your reservations or let friends know when you'll arrive. It'll be such a weight off your mind and for such a small cost!

A GROCER FRIEND tells us the story of a lady who called him about an order. "Please bring some of your snap beans to the phone," said the lady. The grocer, who takes everything in his stride, complied. "Now break one," she commanded. He did, and a sharp "pop" went over the wires. "Fine," said the lady, "send me three pounds."



THE REASON WE mention this incident is to show that there isn't any end to the telephone's usefulness. Every day someone hits on a new way of saving time and money with the phone.

PARTING SHOT! *Drive so that your driver's license will expire before you do.*

Waite's is tops

End Of Month SALE

Starts Tomorrow at 9:30! Ends Tomorrow at 5:30!

Sorry, No Mail or Phone Orders, No Deliveries, No Layaways. All Sales Final.

Waite's GUARANTEES Every Item at Least ⅓ OFF Original Price

STORE-WIDE SAVINGS!

FASHION ACCESSORIES—Street Floor

BETTER LEATHER HANDBAGS
Reg. 4.98 Reg. 7.98 Reg. 7.98 Reg. 10.98
$2.99 $3.99 $4.99 $6.99

Reg. to 3.98 **Leather Handbags** 1.99
Reg. to 1.98 **Leather Belts, Broken Sizes** 22c
Reg. 2.98 **Soiled Jewel Boxes, 6 only** 50c
Reg. to 7.98 **Polka Dot, Soiled Umbrellas** 2.99
Reg. 5.00 **Men's Soiled Wallets, 5 only** $2
Reg. 1.98 **Baronet Pastel, Dark Wallets** 99c
Reg. 1.00 **Tailored Earrings** 4c
Reg. 2.00 **Jade Jewelry, Many Types** $1
Reg. 1.00 **Summer Novelty Costume Jewelry** .. 2/$1
Reg. 1.00 **Matching Summer Jewelry** ..... 3/$1
Reg. 59c **O-So-Kool Foot Comfort Stick** 22c
Reg. 1.00 **O-So-Kool Foot Comfort Stick** 44c
Reg. to 1.65 **Famous Brand Hosiery** 88c, 66c
Reg. to 49c **White Cotton Anklets** 22c
Reg. 2.98 **Leather Gondola Slippers, 7 only** 66c

FAMOUS MAKE GLOVES
Many popular styles in white, brown, black, navy. Size 6-7½. Reg. to 4.00 — 2.25

Reg. 1.00 **String Knit Gloves, broken sizes** 33c
Reg. 2.50 **Famous Cotton Gloves. 6-7½** 1.22
Reg. 1.98 **Famous Cotton Gloves, 6-7½** 66c
Reg. 1.98 **Platter Collars and Cuffs** 66c
Reg. 1.00 **Assorted Group of Flowers** ..... 5/$1
Reg. 1.98 **Assorted Flowers** 66c
Reg. 25c **Print Squares** ..... 7/$1
Reg. 2.98 **Group of Cotton Blouses, 32-36** 99c
Reg. 3.98 **Dacron & Cotton Blouses** 1.99
Reg. to 3.98 **Fringe Blouses, broken sizes** 66c
Reg. 69c **Embroidered Fine Hankies** 22c
Reg. 59c **Soft Cotton Print Hankies** 14c
Reg. 59c **Plain, Initial Men's Hankies** 22c

FLEXWALKER PUNCHED PIG SHOES
Women's pigskin shoes with cork cushion sole and heel. White or tan, sizes 5-10, N, M, W. Reg. 8.99 — 4.88

COSMETICS, SILVERWARE—Street Floor

Reg. 2.00 **Charles Antell Leg Make Up** 4c
Reg. 1.00 **Pressure Can Shave Cream** 14c
Reg. 2.98 **Plastic Frame Sun Glasses** 33c
Reg. 1.25 **2-Sided Hand Mirrors** 2c-14c
Reg. 4.98 **Stand Up Mirrors** $1
Reg. 4.98 **Vaporizer, Ideal for Colds** 88c
Reg. to 10.98 **4-Piece Dresser Sets** $4
Reg. to 7.98 **4-Piece Dresser Sets** 1.50
Reg. 9.98 **Electric Heat Bandages** 88c
Reg. 1.00 **Plastic Cotton Dispensers** 14c
Reg. 2.95 **Pain Relieving Mineral Bath** 1.50
Reg. 1.00 **Plastic Purse Kits** 16c
Reg. 3.98 **Sterling Candle Holders** 2.66
Reg. 3.98 **Sterling Salt & Pepper Shakers** 2.66
Reg. 50c **Silverplate Flatware** 2c

NOTIONS, STATIONERY—Street Floor

Reg. to 2.50 **Slightly Soiled White Bras** 88c-1.44
Reg. to 6.95 **Girdles, Panty Girdles, 6 only** $3, $4
Reg. to 1.00 **Rayon and Nylon Panties** 22c-50c
Reg. 1.00 **6-Tier Blouse Racks** 66c
Reg. 1.00 **Washable Terry Foam Dolls** 11c
Reg. 3.99 **Insulated Thermo Bags** 1.99
Reg. 1.98 **Metal Wall or Door Shelf** 22c
Reg. 1.00 **Insect Repellant Candles** 22c
Reg. 1.00 **Clear Plastic Garment Bags** 66c
Reg. 2.98 **Adjustable Metal Sweater Dryers** 1.99
Reg. 5.98 **Metal Laundry Mailer, 7 only** 1.88
Reg. 3.98 **Adjustable Dress Forms** 2.44
Reg. to 59c **Soiled Blanket Binding** 11c, 22c
Reg. 25c **Soiled Quilted Hangers** 4/22c
Reg. 1.00 **Plastic Luggage Covers** 11c
Reg. to 2.99 **Slightly Soiled Sofa Pillows** 44c
Reg. 10c **Bobbed or Regular Hair Nets** 4c
Reg. 3.98 **Slightly Damaged Desk Lamps** 99c
Reg. 8.88 **Marlite Top Folding Tables** 1.99
Reg. to 5.98 **Paint-by-No. Mag. Racks, etc.** 44c-1.99
Reg. 2.99 **Metal Port-A-Files, 8 only** 99c
Reg. 99c **Dinner Size Altest Napkins** 22c
Reg. to 1.50 **Boxed Stationery, Soiled** 33c
Reg. 1.00 **Ball Pen, Pencil Sets** 50c
Reg. 4.98 **Im. Leather Zip Notebooks** 2.99

RENTAL LIBRARY BOOKS
Novels, mysteries, etc. removed from our rental library. 2 For $1
Waite's Mezzanine

SPORTSWEAR, COATS, DRESSES—3rd Floor

GROUP OF SPORTSWEAR
T-shirts, blouses, pedal pushers, slacks, sweaters, dresses, beach robes. Reg. 7.98 $1.77 Reg. 10.98 $2.77

Reg. 4.98 **Drip-Dry Blouses, Shirts, 30-38** 1.77
Reg. 5.98 **Nylon Sheer, Cotton Blouses** 2.77
Reg. 17.98 **Full L. Acrilan Coats, 8-18** $12
Reg. to 39.98 **Lined Short Coats, Wool** $12, $18
Reg. 17.98 **Faille Coats, 6 only** $5
Reg. 19.98 **Raincoats, Broken Sizes, 6 only** $12
Reg. 29.98 **Clearance, Better Dresses** $5. $8, $10
Reg. to 99.00 **Floor Sample Bridals** ..... ½ OFF

WOMEN'S DRESSES, HATS—Third Floor

SUNBACK, S. SLEEVE DRESSES
Cotton sunbacks with jackets, zip front print dresses. Misses and half sizes. Reg. to 2.98 — $1 $1.88

Reg. 8.99 **Misses, Jr., Half Summer Dresses** $5
Reg. 10.98 **Cotton Dresses, 7-15, 10-20** $7
Reg. to 6.99 **Cotton Dresses, Jr. Miss, Half** $4
Reg. 6.99 **Pongee Print, 48-50, 4 only** $4
Ref. 8.99 **Misse, Half Prints, Plaids** $6
Reg. 1.69 **Perm. Pleated Aprons** $1
Reg. 8.99 **Uniforms, Broken Misse, Half** 5.88
Reg. to 7.99 **Spring, Summer Hats** $2, $3

GIRDLES, BRAS—Second Floor

Reg. to 5.95 **Soiled Girdles, Panty G. S, M, L,** 2.88
Reg. 10.95 **Long Torso Foundations, B, C, D cups** 6.88
Reg. 5.00 **Front Zip Strapless Bras, 32-38** 2.88

LINGERIE, ROBES—Second Floor

NO-IRON SUMMER SLEEPWEAR
Nylon tricot or cotton shorty gowns, pajamas, waltz length gowns. Sizes S,M,L. Reg. 2.98 — $1

Reg. 3.98 **Cotton Batiste Slips, 32-38** $1
Reg. 5.98 **Broken Size Shorty Gowns** 3.99
Reg. 3.98 **Bro. Size Lace Trim Slips** 2.99
Reg. 3.98 **Taffeta Zipper Closing Slips** 2.99
Reg. 3.98 **Tailored Nylon Crepe Slips** 2.99
Reg. 3.98 **Dacron Blend Slips** 2.99
Reg. 2.98 **Nylon Slips, ½ Slips, S, M, L** 1.44
Reg. 3.98 **Cotton Dusters, Broken Sizes** 99c
Reg. 3.98 **No-Iron Nylon Dusters, 18 only** 1.99
Reg. to 5.98 **No-Iron Cotton Dusters, 10-18** $2

MEN'S FURNISHINGS—Street Floor

SHORT SLEEVE SPORT SHIRTS
Sizes S, M, L, XL 2 for $1 Reg. to 4.98 $1.99 $2.99

Reg. 5.00 **Broken Size Dress Shirts** 1.50
Reg. 2.00 **Broken Size Undershirts** $1
Reg. 15.98 **Cotton Robes** $4
Reg. to 2.50 **Cuff Links, Tie Bars** 14c
Reg. 4.98 **Long Sleeve Sport Shirts** $2
Reg. to 4.98 **Long Sleeve Sport Shirts** ..... 2/$1, $1
Reg. to 5.98 **Bermuda Shorts, S, M, L** $2
Reg. to 8.98 **Broken Size Slacks** $4, $3, $2

CHILDREN'S VALUES—Second Floor

GIRLS' SHORTY PAJAMAS
National brand knit and woven pajamas in sizes 7-14. Reg. 2.98 — 1.99

Reg. 1.00 **Girls' 7-14 Polo Shirts** 44c
Reg. 4.98 **Girls' 7-14 Rubber Raincoats, 5 only** 2.99
Reg. 39c **Girls' Anklets, Size 8-10** 18c
Reg. 3.98 **Subteen 8-14 Orlon Sweaters, 7 only** 1.88
Reg. 3.98 **Subteen 8-14 Short Sleeve Blouses** 99c
Reg. 6.98 **Subteen 10-14 Raincoats, 6 only** 3.99
Reg. 4.98 **Subteen Bermudas, 9 only** 2.99
Reg. 5.98 **Subteen Slacks, 10-14, 5 only** 3.99
Reg. 2.98 **Boys' 10-16 Irregular Dungarees** 1.99
Reg. 2.98 **Boys' 12-16 Chino Twill Slacks** 1.44
Reg. 1.98 **Boys' 6-16 Irreg. Walk Shorts** 99c
Reg. 2.98 **Boys' Soiled Dress Shirts** 99c
Reg. 1.98 **Boys' Short Sleeve Sport Shirts** 99c
Reg. 1.98 **Boys' Size 12 Dungarees** 44c
Reg. 79c **Boys' 6-12 Knit Sport Shirts** 50c

CHILDREN'S CANVAS SHOES
Ties, pumps, straps in navy, red, beige, white. Sizes 5½-4. Reg. 2.99 — 1.88

INFANTS', LAYETTE—Second Floor

Reg. to 4.98 **Girls' 1-6X Summer Dresses** 1.99
Reg. 3.98 **Size 1-3 Wash Suits, 9 only** 1.99
Reg. 1.98 **1-6 Unlined Jackets** 44c
Reg. 2.98 **1-6 Slacks, Crawlers, Overalls** 1.99
Reg. 79c **Boys', Girls' 1-6 Polo Shirts** 22c
Reg. 2.98 **Size 2 Corduroy Jackets, Slack Sets** 1.49
Reg. 69c **Girls' 2-6 Famous Brand Panties** 33c
Reg. 39c **Sizes 2-6 Sleeveless Knit Shirts** ..... 4/$1
Reg. 1.98 **Boys' Summer Ivy League Caps** 44c
Reg. to 3.98 **9-18 Mo. Knit Dress Sets** 99c
Reg. 16.98 **Soiled Bathinettes, 4 only** 8.99
Reg. 29.98 **Damaged 7-yr. Cribs, 4 only** $10
Reg. 17.98 **Damaged Welch Carriages, 2 only** $8
Reg. 34.98 **Damaged Birch Youth Bed** 6.99
Reg. 1.98 **Plisse Sleeping Bags, 7 only** 44c
Reg. 1.00 **Assorted Infants Toys** 10c

CHINA, HOUSEWARES—Fifth Floor

ASSORTED CHINA, GIFTWARE
Cups, saucers, plates, fruits, candy jars, in china, glass, plastic. Reg. to 1.98 — 12¢

Reg. 24.95 **77-Pc. Dinnerware Set, 2 only** 10.88
Reg. 6.98 **20-Pc. Ballerina Dinnerware Set** 4.44
Reg. 1.49 **Glass Ash Trays** 88c
Reg. 2.00 **Ceramic Salt & Pepper Sets** 88c
Reg. 1.99 **Ceramic Planters, Many Types** 88c
Reg. 16.98 **Folding Snack Tables, Set of 4** 8.88
Reg. 25.95 **Folding Snack Tables, Set of 4** 12.88
Reg. 14.98 **Dressing Table Roman Benches** 7.88
Reg. 14.98 **Boudoir Lamp Sets, Frost Base** 6.88
Reg. 1.00 **Garbage Can, odor repellent** 22c
Reg. 7.00 **6-Position Ironing Board** 4.99
Reg. 1.00 **Assorted Mirro Aluminum Ware** 44c
Reg. 2.49 **Large Plastic Waste Baskets** 88c
Reg. 13.50 **2-Pc. Robeson Carving Sets** 3.44
Reg. 2.95 **English Knife Sets** 88c
Reg. 5.98 **Large Wood Cutting Board** 3.88
Reg. 3.99 **Bath Tub Aluminum Dryers** 88c
Reg. 19.95 **Aluminum 5' or 6' Ladders** 7.88
Reg. 2.19 **Lacey Ledge Flake Boxes** 44c
Reg. 4.98 **Lacey Ledge Magazine Racks** 1.44

DISCONTINUED BRAND PAINT
Nu-Enamel and Gold Bond indoor paint in pints, quarts, gallons. 10 colors. To 75% Off

BEDS, APPLIANCES, ETC.—Downstairs

Reg. 129.95 **Full Mattress, Box Spring** $77
Reg. 99.00 **Twin Mattress, Box Spring** $58
Reg. 29.95 **Twin Box Springs, Fl. Samp.** $18
Reg. 39.95 **Comb. Bunk Beds, Spring, Mattress** $22
Reg. 12.99 **Ladies' Luggage, 18, 21, 24"** 6.50
Reg. 19.95 **Golf Bags, 3 only** 9.99
Reg. 15.00 **6 Ft.x9 Ft. Fiber Rugs** $10
Reg. 149.95 **Kelvinator Dehumidfier** $88
Reg. 349.95 **¾ Ton Air Conditioner** $188
Reg. 99.95 **Auto. Gas Water Heater** $66
Reg. 129.95 **Automatic Gas Incinerator** $80
Used Speed Queen Deluxe Dryer 99.95
Reg. 49c **45-78 R.P.M. Records** 10/99c
Reg. 39.95 **Damaged Timex Disc Recorder** 10.88

CURTAINS, DOMESTICS—Fourth Floor

CANNON STRIPE PERCALE SHEETS
Slight Irregulars Pink, blue, yellow, green. Twin Reg. $3.39 $1.99 Full Reg. 4.39 $2.99 Cases Reg. 1.09 59¢

Reg. to 19.95 **Chair or Sofa Slipcovers** $3
Reg. to 1.98 **Drapery, Slipover Fabrics** ..... 2/$1
Reg. 2.99 **Bamboo Venetian Blinds** $2
Reg. 10.99 **Decorator Bedspreads** 3.88
Reg. to 10.98 **90" Long Draperies** $3
Reg. 10.99 **90" Long Cameo Draperies** 6.99
Reg. to 51.99 **Ruffled Curtains, Many Widths** ½ OFF
Reg. 1.19 **Window Valances, Many Colors** 19c
Reg. to 89c **Dinner, Luncheon Napkins** ..... 6/$1
Reg. 5.98 **Dogwood Print Tablecloths** $2
Reg. to 1.49 **Cannon Bath Towels** ..... 2/$1
Reg. 17.50 **All Wool Blankets** $7
Reg. 4.98 **Summer Blankets, 3 only** $2
Reg. 2.99 **Vanity Skirts, Pillow Shawls** 50c
Reg. 9.98 **80x90 Ruffled Patchwork Quilts** $3
Reg. to 14.95 **Heirloom, Chenille Spreads** $5
Reg. 4.95 **½-4 Yd. Dressmaker Remnants** ..... ½ OFF
Reg. 1.98 **Washable Challette Print Fabric** ..... 4/$1
Reg. 1.69 **Stripe Suiting Fabric** ..... 4/$1
Reg. 1.00 **Nylon Net Fabric** ..... 4/$1
Reg. 79c **Washable Butcher Linen** 44c
Reg. 1.95 **Irish Dress Linen Fabric** $1
Reg. 1.98 **Sheers & Chiffon Fabrics** 44c
Reg. 75c **Irreg. Cannon Pillow Cases** 47c
Reg. 2.95 **Full Size Downey Bed Pillows** $1

END-OF-MONTH SPECIAL! SAVE TO $51.00!

Domestic Zig-Zag Sewing Machine



LOOK! Walnut or Mahogany Modern Console Only $26 More

- Makes Button Holes
- Sews on Buttons
- Blind Hems
- Hinge Foot
- Light Directly Over Needle
- Sews Forward and Reverse
- Appliques, Overcasts
- Embroiders
- Fully Guaranteed

guaranteed by WHITE

Only $89

Small Down Payment — 15 Mo. to Pay or No Down Payment — Pay ⅓ Monthly.

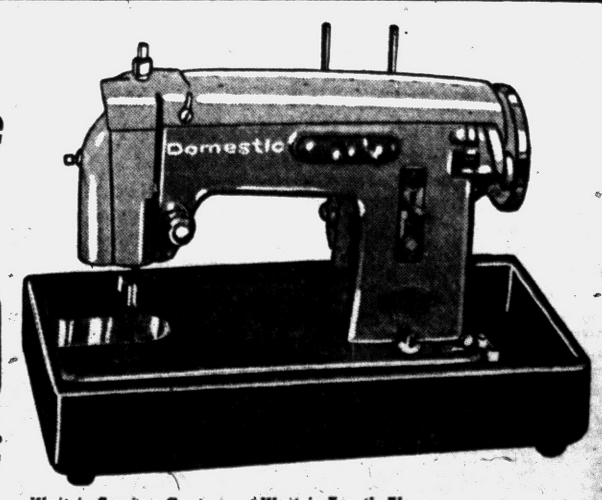

Waite's Sewing Center . . . Waite's Fourth Floor

THE PONTIAC PRESS

An Independent Newspaper

HAROLD A. FITZGERALD, President and Publisher

Editorial Page

TUESDAY, JUNE 24, 1958

MEMBER OF THE ASSOCIATED PRESS

Pontiac General Hospital Is Facing Big Financial Deficit

Pontiac General Hospital Trustees refuse to play ostrich. They are looking the black financial situation squarely in the face.

★ ★ ★

The Press heartily applauds them for this realistic step. All vital things connected with Pontiac General Hospital should be understood by the taxpayers. They are the individuals who foot the bills and make up the deficits. The Trustees are their direct representatives and are charged with the responsibility of operating the institution in accordance with the best accepted practices.

★ ★ ★

The current deficit is running at the rate of more than $100,000 per year and the Trustees feel the owners should understand the situation and know all the facts. They insist that the operations of this hospital be brought into line with similar institutions. Just recently, the situation has grown worse and costs are mounting.

★ ★ ★

The business administration of the General Hospital hasn't been the best and the financial picture seems to have grown darker. Several positive steps have been taken and other cost cutting procedures are under study. Payrolls will be reduced, the annex will be closed and the number of employes cut down. All of these things are done with regret. No one enjoys moves of this nature.

★ ★ ★

But what other course exists?

What else can be done?

Muddling along on an unsound financial basis with an annual deficit confronting the taxpayers is no solution. The board hopes that present economies will not be permanent and it will be willing to revert to normal conditions as soon as practical.

★ ★ ★

Room charges may be increased. Patients expect to pay their full costs evaluated by amounts in other hospitals. But they should not be asked to cover excesses brought about by incompetence. Ineffectual management in the past has placed a premium on prompt actions here now in balancing the books.

★ ★ ★

Throughout this trying period, Trustee Harold B. Euler has been a stalwart of the first order. He has been negelecting his own affairs to stick with this big problem, although it actually concerns him no more than it does anyone else. The Press believes the Trustees could well afford to pay him as a part time director until a new one is located. It might even be expedient to take him full time for a while if he will consent.

★ ★ ★

Pontiac General Hospital has suffered a long run of hard luck and it requires a stiff back bone and a high regard for the public good to make the current announcement. It would have been easier to duck and dodge and "hope for the best."

But HAROLD EULER is made of sterner stuff and his board is willing to back him.

President and Adams Won't Give–What Now?

Vice President RICHARD NIXON is placed in an unenviable light when he suggests to Republican stalwarts that they "close ranks and continue the march."

★ ★ ★

This definitely suggests a bit of "whistling in the graveyard." There's nothing else that he can say. With Sherman Adams determined to stay and with President Dwight D. Eisenhower declaring "he needs him," about all that Nixon can do is pick up the pieces and shuffle along.

He's helpless.

There is no defense.

★ ★ ★

There is one other factor in the current administrative muddle. If ADAMS is going to leave—or get tossed out—the action should happen now. For either ADAMS or EISENHOWER to move a week or ten days later would be an even greater political mistake than the one they're perpetrating as it is. If action were scheduled, it should have happened last week.

★ ★ ★

The Democrats still lack a candidate but they possess a hand made campaign issue that will be used beyond its importance and beyond its significance.

ADAMS and EISENHOWER know this.

And still they stand their ground.

THE PONTIAC PRESS

Published by THE PONTIAC PRESS COMPANY, 48 W. Huron St., Pontiac 12, Michigan

Trade Mark — Daily Except Sunday

RUSSELL BASSETT, Executive Vice President and Advertising Director

JOHN A. RILEY, Assistant Advertising Manager

HOWARD H. FITZGERALD II, Vice President and Business Manager

EARL M. TREADWELL, Circulation Manager

JOHN W. FITZGERALD, Secretary and Editor

G. MARSHALL JORDAN, Local Advertising Manager

ROBERT B. TARR, Managing Editor

GEORGE C. INMAN, Classified Manager

The Associated Press is entitled exclusively to the use for republication of all local news printed in this newspaper as well as all AP news dispatches.

The PONTIAC PRESS is delivered by carrier for 40 cents a week; where carrier service is not available by mail in Oakland, Genesee, Livingston, Macomb, Lapeer and Washtenaw Counties it is $12 00 a year; elsewhere in Michigan and all other places in the United States $20 00 a year. All mail subscriptions payable in advance. Entered as second class matter at Pontiac. Member of ABC. Phone Pontiac FE 2-8181.

The Man About Town

Best in the County

This Spot Tops Anything to Be Found in Large Area

Fat person: One who can be trusted — they cannot stoop to anything low.

Right here in Oakland County we have scenic spots that are fully as beautiful and entrancing as any you may drive hundreds of miles to see. My nomination for our stellar attraction in that line is

"The Overlook,"

less than a half hour's drive from Pontiac.

Drive 17 miles out the Dixie Highway to the entrance to the

Holly Recreational Area,

which is plainly marked, where you turn right on a good black top road. This winds through a wonderful back-to-nature section of hills, dales, lakes, streams, bathing beaches, boating facilities, picnic grounds, campsites, and everything else that appeals to the lover of the great outdoors at its best season of the year.

The Overlook commands a view that you'll never forget. To reach its summit, you'd better talk to some of the park men, as it is somewhat off the beaten path. But any effort you may make to get there will pay you big dividends.

The biggest news in Pontiac 50 years ago today, June 24, 1908, was that our

Rapid Motor Vehicle Company

was shipping out ten cars that day.

No complaints have been heard about the current scarcity of mosquitoes, but

Mrs. Beatrice Klinkner

of Keego Harbor asserts that the few who are with us have appetites to make up for those that are not.

At the Pontiac Federal Savings and Loan building Thursday evening will be chosen this area's

Queen of Will Power,

being the woman who has discarded the most weight. Festivities start with a dinner at seven o'clock, at which I understand calories will be forgotten—unless the weighing-in comes later.

A firm believer in being on time is

Mrs. J. A. Rammes

of 1435 Rosedale Place, who was the first to check in on our New York trip Monday.

Verbal Orchids to–

Mr. and Mrs. James Mundy

of 2973 Old Orchard Drive; fifty-fifth wedding anniversary.

Mr. and Mrs. August Jacober

of Waterford; fifty-fourth wedding anniversary.

Mr. and Mrs. John H. Savage

of Birmingham; golden wedding.

Mrs. Dora Augsman

of Auburn Heights; eighty-third birthday.

Mr. and Mrs. Joe Haas

of Holly; fifty-sixth wedding anniversary.

Mr. and Mrs. David Dairymple

of Millington; sixty-first wedding anniversary.

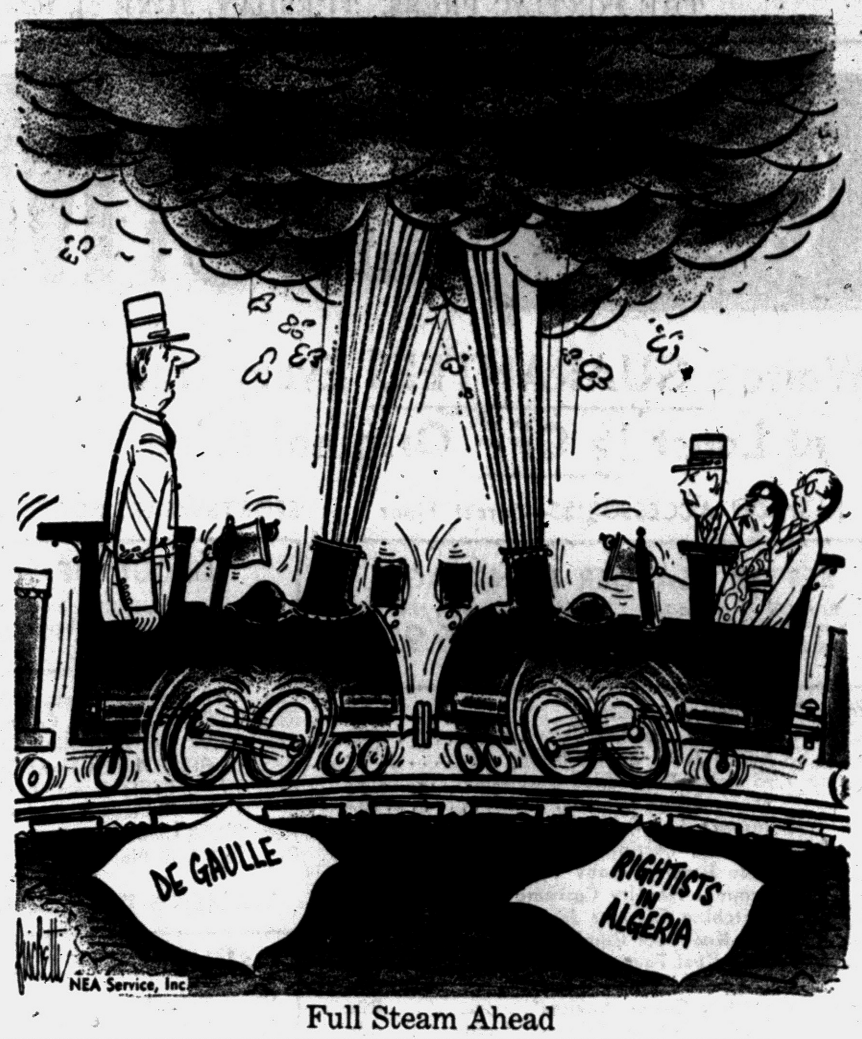

Full Steam Ahead

James Marlow Asks:

What Civilians Control Military?

WASHINGTON (AP)—This is a tale of how two men got into trouble by saying what they thought.

Everybody agrees that in a democracy military commanders must be controlled by civilians. But it raises a nice question: What civilians?

★ ★ ★

For instance: the military commanders are subordinate to their civilian superior, Secretary of Defense McElroy.

But Congress is jealous of its right to question military commanders, even if it means they publicly disagree with McElroy and try to defeat his ideas.

When President Eisenhower asked Congress to permit him to reorganize the Defense Department, the House passed a bill giving him pretty much what he asked.

★ ★ ★

But it made a couple of exceptions. This was one:

If McElroy wanted to abolish some functions of one branch of the service or transfer them to another branch, then the chief of staff of the Army, Navy or Air Force — all under McElroy — could protest to Congress.

★ ★ ★

And, under the House-passed bill, Congress could repeal McElroy's order. Neither McElroy nor the Eisenhower administration liked this arrangement.

So, when the bill moved over to the Senate, McElroy asked the Armed Services Committee to knock out this section of the House bill.

But then the committee called on Adm. Arleigh Burke, chief of naval operations, for his views. They were contrary to McElroy's.

He said, in effect, that if McElroy wanted to take away some function of the Navy, and Burke thought it bad for the country, he wanted to be free to tell Congress so.

McELROY DISAPPOINTED

This opposition from Burke caused McElroy to tell reporters: "I am disappointed in him (Burke), regard it as regrettable."

Would this end Burke's career? McElroy said "I have no plans to have his position changed" but "I am not the only one responsible for his future."

This could be interpreted as meaning Eisenhower, the only one above McElroy responsible for Burke's future, might punish the admiral.

McElroy hurried to deny the next day that he had any intention of rebuking Burke.

★ ★ ★

"The secretary can be disappointed, and he can regret parts of an officer's testimony without it being anything more than that," he said.

SUPPORTS BURKE

From far out in the Pacific, Vice Adm. Austin K. Doyle, commander at Formosa, backed up Burke, said he thought he was sticking his neck out for saying so, and announced he was shocked at McElroy's criticism of Burke.

Then McElroy got hit by Sen. Richard B. Russell, Georgia Democrat, chairman of the Armed Services Committee, and one of the most powerful men in Congress. He said a couple of things:

★ ★ ★

1. That McElroy's criticism of Burke for telling Congress what he thought was proof Congress must preserve the right to "receive the unbiased professional judgment" of this country's military leaders.

2. That "the clear implication in the secretary's statement that the Joint Chiefs must conform or be purged is more in keeping with the totalitarian concept of government than with our free government of divided powers."

That wasn't all. Russell called off any more testimony by military men on Eisenhower's reorganization plan until he gets assurance from McElroy they won't be punished for saying what they think.

THOUGHTS FOR TODAY

Jesus answered and said unto them, Verily I say unto you, If ye have faith, and doubt not, ye shall not only do this which is done to the fig tree, but also if ye shall say unto this mountain, Be thou removed, and be thou cast into the sea; it shall be done.—Matthew 21:21.

★ ★ ★

The errors of faith are better than the best thoughts of unbelief.—Thomas Russell.

Dr. William Brady Says:

Hey There, Mr. Winchell, We Could Do Business!

Recently a correspondent sent me one of my columns from I don't know what paper. But the column was credited to Walter Winchell.



DR. BRADY

I was not annoyed—in fact it occurred to me that I might make some sort of a deal with Walter Winchell to put his name at the top of my column once or twice a week—that way I might get some teachings across without incurring the wrath of the people who don't like my teachings. In return I might slip Walter some choice morsels from inside Hollywood.

★ ★ ★

Someday, I'm going to write two books, namely, How Little We Know About Treatment of Disease and Purely Positive Health. Both projects would be labors of love, for I know from experience that such books won't sell.

Americans buy books about health or the lack of it only when they believe the investment will tell 'em how to control their nerves, keep the cholesterol out of their arteries or prevent the deposit of calcium in their joints.

Most Americans past 40—those not yet 40 are not interested in health, as a rule—have lost one or more teeth. Hence they are irked if the "P.H.D." insists that crippling of the function of mastication is a cause of poor digestion, nutritional deficiency and impaired health, which must be corrected in so far as possible —that is, the lost tooth or teeth replaced by a functionally efficient denture.

A P.H.D. is not a Doctor of Philosophy, but a Doctor of Personal Health. No educational institution has advanced far enough into the 20th century to grant such a degree, but ever since mid-century I have had my acceptance speech practically ready to deliver, in case—well, after all, the first P.H.D. may well be honorary, and as the dean of health columnists . . .)

GET IT STRAIGHT

Please don't confuse P.H.D. with D.P.H. — the latter is Doctor of Public Health. It takes only a few years of postgraduate study for an M.D. to acquire the D.P.H. degree and so qualify for a nice job as health officer or commissioner.

I can understand why people who are crippled through neglect of their teeth dislike me for teaching the truth about care of the teeth. I can understand why dentifrice and toothbrush vendors wish I would disappear.

But I can't understand why the dentists, the practicing dentists, especially those of recent vintage, are so hoity-toity about it.

★ ★ ★

Signed letters, not more than one page or 100 words long pertaining to personal health and hygiene, not disease, diagnosis or treatment, will be answered by Dr. William Brady, if a stamped self-addressed envelope is sent to The Pontiac Press, Pontiac, Michigan.

(Copyright 1958)

The Country Parson



"A fellow ought to want a big car, money to buy it, a good salary, to do a good job—in their reverse order."

Voice of the People

Paul Kern Jr. Questions Operation of City Hospital

The article in The Press June 20 regarding Pontiac General Hospital financial status brings to mind some questions, the answers to which might be interesting to taxpayers and hospital users.

1. Why, during the period 1950 to 1957, has the number of full time employes at Pontiac General increased 52 per cent (190) to service an average increase of only 24 per cent (47.8) patients per day?

★ ★ ★

2. Why is the "average daily operating cost per patient about $41.45" while other hospitals in the area are doing the same job for "about" $30 per day? Using 80,000 patient days per year (Pontiac General had 89,974 in 1957), this would indicate our costs are "about" $880,000 per year too high.

★ ★ ★

3. Why, during the five-year period 1953 to 1957, have total yearly operating expenses increased 60 per cent ($1,346,586.61) while total adult patient days increased only 16 per cent and newborn patient days actually decreased? Administrative expenses increased 75 per cent ($154,972.57) and we have noted other departmental expense increases ranging as high as 222 per cent in this same period.

★ ★ ★

Study of available financial details indicate this situation isn't the result of low income and rates, but incompetent management. The answer isn't to raise rates, because who can afford to use the hospital now? Declining occupancy answers this.

★ ★ ★

Why should present management continue another day? If there's a reason, we'd like to hear it. Radical change is needed immediately before it's necessary to "board up" the hospital as present management threatened.

This letter isn't to discredit or reflect on any single board member, all of whom are worthy citizens. When the hospital is placed in competent hands outside politics, it can be operated on a pay-as-it-goes basis, as are most hospitals.

Paul A. Kern Jr.

71½ N. Saginaw St.

Refuse to Accept Teachers' Replies

When these teachers mention overtime, they neglect to say it starts at 3:30 in the afternoon. For me it starts at five.

B. A. K.

The lot of teachers isn't too bad, considering it's almost impossible to flunk out of education in college, and any jerk who squeaks through gets a job at the same salary good teachers get. Once he's teaching, it's another near impossibility to fire him, no matter how poor a teacher he may be. Compare that with the lot of a graduate engineer, a doctor or a lawyer.

★ ★ ★

My wife and I are through supporting raises until something's done to improve standards. Starting salary here is $4,300, high for most fields. Yet teachers who, through the years, have been dedicated and have done a good job run into a brick wall of low maximum pay because all the money's spent "attracting" new teachers.

★ ★ ★

Lower minimums and raise maximums and you'll attract good teachers—people who want to stay in the field and will forego high initial pay because the future's bright.

College Graduate

What's all this about teachers being "professional" and spending so much time and money on college? They need only the customary four years and since when does a college degree make one a "professional person?"

Any other college graduate spends as much time and money getting through, and must take much harder courses. Other graduates don't call themselves "professional" until they have at least one or two more degrees. What makes teachers so special?

M. A. Degree

Blames Electives for Poor Education

Herbert Hoover puts his finger on one of the weakest spots in education when he says the elective system is badly overdone. At the tender age of 14, these "little men and women" are allowed too many electives and so reading, writing and arithmetic are shoved into the background.

★ ★ ★

And chemistry, physics and "hard" subjects are avoided with great care as these little stalwarts "express themselves."

★ ★ ★

Boards of education are wrong in allowing these "life adjustment" courses to run rampant. School boards and parents look the other way while unwholesome influences are at work.

Head Shaker

'Early Exposure Whets Interest'

After each election we hear the lament that so few qualified voters have cast their votes. I wonder if our experience would help in the future.

Recently we took our two teenage daughters and a friend to two City Commission meetings and let them watch our City government in action. Many adults would be surprised at the accuracy with which they sized up the Commissioners and situations, which leads me to think that if ou ryouth are directly exposed to government, when they come to voting age, they will be as anxious to cast their ballot as our daughters are.

Mr. and Mrs. Vernon Davis
77 Fiddis Ave.

All letters for Voice of the People must contain the name and address of the writer. This information will be withheld upon request if the letter is not of a critical nature. Letters must be under 200 words and The Pontiac Press reserves the right edit all letters.

Case Records of a Psychologist:

Be Truthful With Child's Questions

When Teresa was about four years old, she asked her mother, "Mommy, where did I come from?" But her mother gave her the runaround with a fib and a bizarre "stork" story. So who is prudish and salacious in America — the adults or the youngsters? Young mothers send for the non-profit booklet below:

By DR. GEORGE W. CRANE

CASE Y - 344: Teresa J., aged 8, is the fearful child mentioned yesterday.

★ ★ ★

"Dr. Crane," her mother said, "I realize now I was largely responsible for Teresa's tension and fear.



DR. CRANE

"For I had never told her we were going to have a new baby. So I can now see why she thought I might die because of my regular pre-natal visits to our family doctor.

"But I didn't know how to breach the subject so I had used the 'stork' tale. Is there some psychological shortcut for telling children the facts of life"

HOW ANNOUNCE BABY

As a rule, a child grows curious about its origin even before it enters kindergarten.

When Teresa was three or four she asked her mother, "Mommy, where did I come from!"

But, like millions of parents, Teresa's mother evaded the query. She didn't know what to say.

Imbued with the old-fashioned idea that sex is a taboo subject, she repeated the "stork" tale.

Curious, isn't it, that old-fashioned folks would tell a lie in such a situation with little qualms of conscience, yet regard the simple medical facts as shocking.

Children are NOT salacious! Adults are the salacious segment of our population.

★ ★ ★

Youngsters are simply scientific. They wish facts.

"Mommy, where does the sun go at night?" is thus in the same category as "Mommy, where did I come from?"

But Mommy and other prudish adults have soon made innocent children salacious by their own fibs and titters and blushes. Their deceit soon is surmised by their youngsters, who then begin to figure there is something "hush, hush" about matters of human origin and sex.

TELL THE TRUTH

"Mommy, where did I come from?" is purely a scientific question.

★ ★ ★

So tell the truth. But use tact, for there is no sense in being crudely blunt even with the truth. Be a psychologist and use deftness.

"You came out of Mommy's tummy," is a practical answer, though "tummy is not as correct as "womb" or "uterus," but three-year-olds regard "tummy" as covering the entire abdomen and pelvis, so it is easier understood.

"Yes, Dr. Crane," you may protest, "but suppose the child then asks how she got out of my tummy?"

★ ★ ★

Well, suppose she does! Is that any reason for telling a fib or giving her the run-around with a "stork" tale?

Actually, the child will usually be content for a year or more, for it requires a higher level of mental age to evolve that second question.

"Mommy, how did I get out?" may thus not occur for a couple of years, but when it does, then employ the following graphic account for kindergartners:

"Well, there are different ways. But the doctor usually has Mommy go to the hospital. Then he may put her to sleep so she doesn't feel anything, and cut a little doorway in her tummy (Caesarian birth).

★ ★ ★

"The doctor then lifts out the new baby and sews up the doorway much like the Little Red Hen did the sack, after she escaped from the fox and put a stone in the sack to fool him. Don't you remember about the Little Red Hen?"



The latter "reversible why" why technique is often useful when a child asks such a question while your Women's Club members are on hand and you wish to close the issue.

For further specific advice, send for my booklet "Sex Problems from 2 to 20 Years," enclosing a stamped return envelope, plus 20 cents (non-profit).

Always write to Dr. George W. Crane, in care of The Pontiac Press, Pontiac, Michigan, enclosing a long 3c stamped, self-addressed envelope and 20c to cover typing and printing costs when you send for his psychological charts and pamphlets.

(Copyright 1958)

Make Jail Attractive

AUBURN, Me. (UPI) — A firm of paint engineers advised Androscoggin County commissioners to change the paint scheme in the county jail. The engineers said the present drab gray walls were "psychologically depressing" for the prisoners and that a brighter paint job "would make them feel better

O. Henry wrote about 600 original pieces of fiction.

ROSE TOX
and
TREE TOX
One Dust for Everything
ANT DUST
TASKER'S SEEDS
63 W. Huron
FE 5-6261

(Advertisement)

No Nagging Backache Means a Good Night's Sleep

Nagging backache, headache, or muscular aches and pains may come on with over-exertion, emotional upsets or day to day stress and strain. And folks who eat and drink unwisely sometimes suffer mild bladder irritation...with that restless, uncomfortable feeling.

If you are miserable and worn out because of these discomforts, Doan's Pills often help by their pain relieving action, by their soothing effect to ease bladder irritation, and by their mild diuretic action through the kidneys—tending to increase the output of the 15 miles of kidney tubes.

So if nagging backache makes you feel dragged-out, miserable, with restless, sleepless nights, don't wait, try Doan's Pills, get the same happy relief millions have enjoyed for over 60 years. Ask for new, large, economy size and save money. Get Doan's Pills today!

U.S. to Share Atomic Secrets

Senate Approves Plan to Give Nation's Allies More Military Data

WASHINGTON (AP) — The Senate, adding two restrictions of its own, has passed a bill to permit greater sharing of U.S. military atomic secrets with Allied nations.

★ ★ ★

The measure now goes to conference with the House, which rejected any amendments in passing the same measure overwhelmingly last week.

The two changes were proposed by Sen. Clinton P. Anderson (D-NM). One would permit the President to transfer non-nuclear parts of atomic weapons only to Great Britain. The original bill would have authorized them to be sent to any friendly nation.

The other struck out a catch-all section allowing the President to give allies data on "other military applications of atomic energy." Anderson said this power was too broad and that it was not clear how it would be used.

★ ★ ★

This amendment did not disturb other authority along the same lines permitting sharing of data on specific items designed to improve training of NATO forces.

Anderson abandoned a third proposed amendment he could not get the sponsors to accept. He said it would have kept France from getting plans for U.S. atomic-powered submarines.

Sen. John O. Pastore (D-RI), one of the sponsors, insisted there were adequate safeguards in the bill, chiefly a provision to permit Congress to veto any agreement to send materials or information abroad.

★ ★ ★

The bill would allow transfer to Britain of designs for nuclear weapons, fissionable material to make them, and non-nuclear components of weapons.

To other allies, the United States could give data on sizes and effects of atomic weapons, reactor designs, and atomic fuels for nuclear-powered submarines and other types of military power plants.

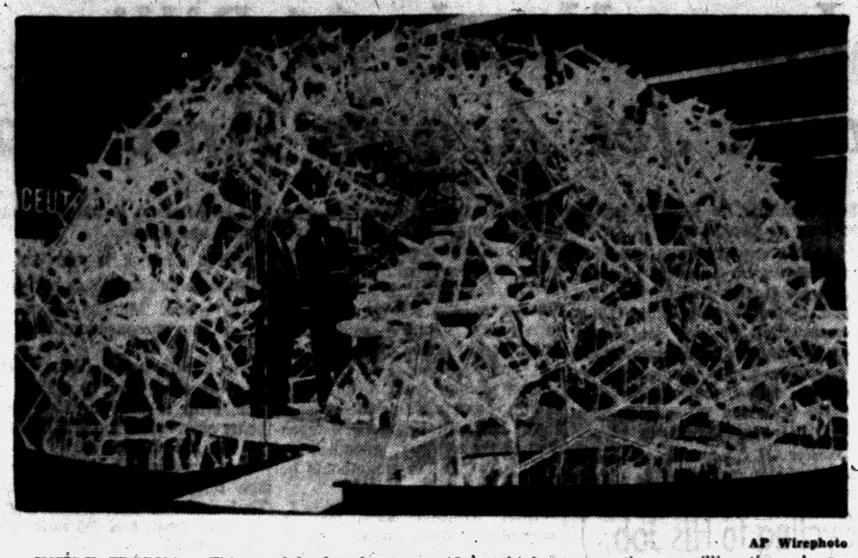

AP Wirephoto

INSIDE STORY — This model of a human cell, big enough so that its smallest working parts can be seen, is a feature exhibit of the American Medical Assn. convention in San Francisco. Made of plastic, the model is 24 feet in diameter and 12 feet high — more than a million times larger than an actual cell, which in normal size is just about the tiniest thing on earth. The model is the first of its kind and took more than a year to build.

U.S. Loaning India $57 Million for Food

NEW DELHI (AP)—The United States has loaned India 57 million dollars to buy U.S. agricultural surpluses.

The two nations also agreed on how India will buy 700,000 tons of grain, mostly wheat, Indian officials estimated Monday.

★ ★ ★

In a three-nation deal, almost certain to materialize, a U.S. spokesman said the United States would lend 20 million to India to develop an iron ore field railway. Japan has agreed to lend India the equivalent of eight million dollars for Japanese mining machinery.

★ ★ ★

India would supply the rest, estimated to cost roughly 59 to 60 million dollars. Japan's main interest is to get a steady supply of iron ore.

Man Crushed to Death

DETROIT (AP)—Warren Butzin, 23, of suburban Belleville, was killed yesterday when a tractor he was operating at a construction site in Belleville tipped over and crushed him.

Students Volunteer for TB Experiments

LANSING (AP)—Some 15,000 summer school students at Michigan colleges will be invited to take part in a testing progam to determine the prevalence of tuberculosis in their age group, the State Health Department said today.

The study will open this week under sponsorship of the Health Department and the Michigan Tuberculosis Assn. Volunteers will submit to tuberculin injections.

The testing schedule:

Michigan State University, June 24-27; Eastern Michigan College, June 30-July 3; University of Michigan, July 7-11; Central Michigan College, July 14-17; Western Michigan University, July 21-25; Wayne State University, July 7-17; Flint Junior College, dates to be announced.

Hubby Broke Her Rib, Didn't Like Haircut

DETROIT (AP) — Her ex-husband was so mad about her short hair cut he broke her rib, said Mrs. Anna Evonich.

That ended their reconciliation, she told Recorder's Judge Gerald Groat yesterday.

Mrs. Evonich, 32, said she and her husband, Joseph, 29, were divorced three years ago but made up about six months ago. Then she came home June 2 with a short hairdo.

★ ★ ★

Evonich shoved her against the kitchen sink and she had to go to the hospital with a broken rib, Mrs. Evonich said.

The judge fined Evonich $100 costs and sentenced him to two years probation for assault and battery.

JAX DRY CLEANERS
(Jack F. Prasil, owner)
First in City of Pontiac
2 DRIVE-IN WINDOWS
FOR FAST EFFICIENT SERVICE IN YOUR CAR
ALSO PICKUP and DELIVERY SERVICE
FE 8-8791
896 Joslyn

SCREWDRIVER
always delicious ... made with Smirnoff



GET ON THE VODKA WAGON WITH Smirnoff the greatest name in VODKA
80 & 100 Proof. Distilled from grain. Ste. Pierre Smirnoff Fils. (Div. of Heublein), Hartford, Conn.

CHAIR CLEAN-UP!
TERMS AVAILABLE
WIDE CHOICE of COLORS and STYLES
• Rockers
• Lounge
• Recliners
• Occasionals
• Danish Occasionals
All Items Subject to Prior Sale
Clearance SPECIALS
SAVE Up to 70%
One Week ONLY
Greatest Power Mower Value EVER OFFERED!
MOTO-MOWER®
18" CAVALIER
Economy Rotary
Advertised in LIFE AND POST
Only $44
No Money Down
$1.00 Weekly
Exactly as shown $64.00
Only Moto-Mower Gives You These SENSATIONAL FEATURES:
• Clinton or Briggs & Stratton 2-cycle engine
• Lightweight, non-rusting deck
• Trims close, both side and front
• Easy-to-store snap-off handle
• Side discharge—even grass distribution
• Staggered-wheel non-scalping design
• Vacu-Mow blade design
• New-type friction- disc safety-clutch
Full 90-Day Factory Warranty
OPEN MON. & FRI.
From 9:30 a.m. to 9 p.m.
TUES.-WED.-THUR.
Sat. 9:30 a.m. to 5:30 p.m.
WKC
Phone FEderal 3-7114
108 NORTH SAGINAW

Driving's more fun for everyone—with Mobilgas Special!

These high energy gallons give top miles per gallon—top power!

Whether you're chauffeuring junior and his teammates to the big game or taking the family for a week-end drive, try *Mobilgas Special*. You'll find these *high energy gallons* give you quick, dependable starts—smooth idling—instant acceleration—full *responsive* power for passing and hill climbing. And the excellent mileage economy that goes with *Mobilgas Special* naturally adds to your driving pleasure. Stop at your friendly Mobil dealer's and ask for it—Mobilgas Special.

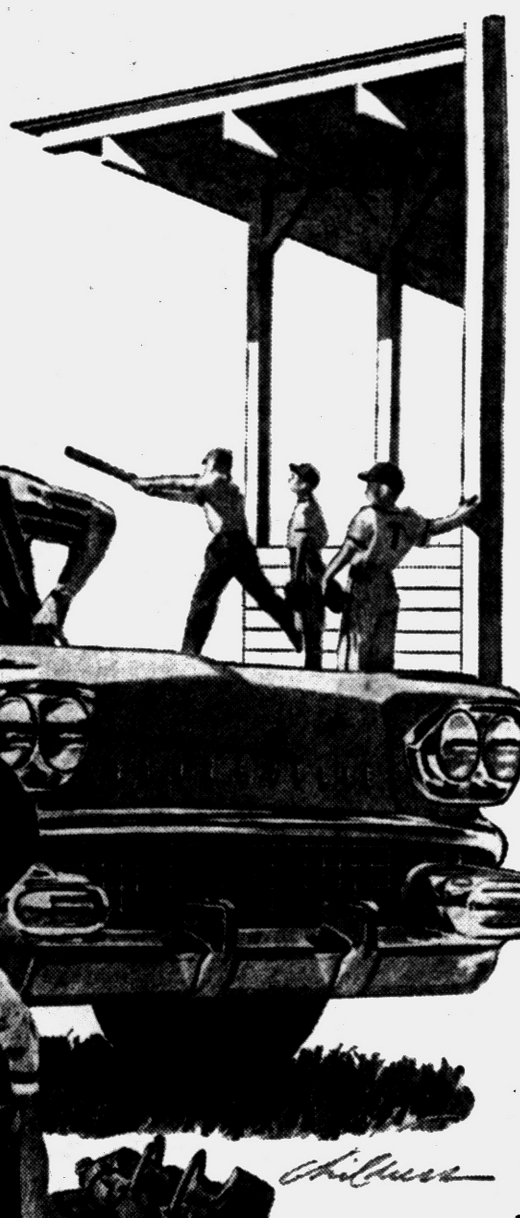

FOR NEW CAR POWER AND ECONOMY—
You're Miles Ahead with Mobil
YOUR MOBIL CREDIT CARD—will put new Mobil tires on your car now. Up to six months to pay—no carrying charge! Ask your Mobil dealer for a credit card application today.
New Mobil Sign of Friendly Service now going up everywhere.
Tune in "TRACKDOWN" every Friday night, CBS-TV
Mobilgas
SOCONY MOBIL OIL COMPANY, INC.


Paul M. Snover

Established in 1898.

Farmer-Snover
FUNERAL HOME
160 W. Huron St. FE 2-9171
PARKING ON PREMISES

Airlines Invest Nearly $4 Billion to Launch Jet Age in America

By CLAIRE COX

NEW YORK (UPI) — The nation's airlines are investing a whopping two billion dollars in a huge fleet of jet airplanes — but it is going to cost almost that much more to get the jet age off the ground.

Planning, training crews and building new airport facilities all represent an enormous stake in the jet age, which is due to start with a Pan American World Airways flight to Paris around Nov. 1, and be in full swing by the end of 1961.

From the moment he makes his reservation until he claims his baggage at his destination, the jet age passenger will find everything new, different and designed for speed.

"Everything has been redesigned to fit into the jet age psychology," said a spokesman for American Airlines. "Even the dishes have been redesigned. The lavatories have been modernized. They are so elaborate they look like the Taj Mahal."

The jet age has been in the planning stage since 1945, even before World War II ended.

For years, the airlines have logged daily make-believe flights of "paper jets" on routes criss-crossing the nation and the world.

Scheduling departments have been working on time tables for as long as two years.

Airline experts have stood at the elbows of designers and engineers at the Boeing, Douglas and Convair plants supervising construction of their jet planes every step of the way, from washroom soap containers to engine noise suppressors that make a Boeing 707 quieter than a DC7C propeller-driven plane.

Walter H. Johnson, American Airlines vice president in charge of sales, said the transition from piston-engine planes to jets is a much more momentous event than many persons realize.

"The coming of jets is as significant as the change from sail to steam," Johnson said. "The difference in terms of speed, comfort and smoothness is the same as the change from a full-rigged sailing vessel to a sidewheel steamboat. Jets will be more independent of the weather, smoother and faster, just as the steamboats before."

And, Johnson said, just as steamboats were mighty expensive in their day, jet planes and everything that goes with them are costly in the mid-Twentieth Century.

One Boeing 707 four-jet airliner, such as those Pan American and American Airlines will use to launch the civilian jet age later this year, costs five million dollars. An airline could buy a whole fleet of 40 twin-ngine DC3's, for years the aviation work horse, for that sum.

A single 707 engine costs as much as an entire DC3, and it consumes kerosene fuel at the rate of $2 worth a minute.

No one in the industry knows exactly what the total jet age tab will be, but Johnson said American Airlines is spending at least a half a billion dollars — 300 million for planes and 200 million to get them into operation.

Trans World Airlines is spending about 400 million dollars on its jet program, including planes, plans and training.

United Airlines is spending 275 million dollars on planes and spare parts alone. Millions more are going into preparations for the change.

The Capital Airlines fleet of Convair 880's will cost 70 million dollars, with several millions more being earmarked for getting ready for the first flight.

Pan American estimates its jet age bill as 550 million dollars. That includes 300 million for a jet plane fleet, and 250 million for preparations.

★ ★ ★

"The jet airplane is big, fast, rangy and appealing to the passenger, but it takes money to run, real money," said R. K. Rourke, TWA's engineering research director. "Time is precious, planning must be precise. Leverage for profit is good, but the leverage for loss can be calamitous."

Cycling to His Job, Greek Cypriot Slain

NICOSIA, Cyprus (AP)—A 41-year-old Greek Cypriot was fatally shot while cycling to work today through the Turkish sector of Limassol.

The man, Panayis Kyriacou, was the 16th Greek Cypriot killed since communal battles began June 7 between Cypriots of Turkish and Greek descent. Two Turks have been killed.

The Greeks are seeking union with Greece. The Turks want this east Mediterranean island partitioned between the 400,000 Greeks and 100,000 Turks if the British relinquish their colonial rule.

Six gasoline bombs also were tossed today at a Limassol wine factory but officials said the only one which exploded did no damage. A curfew was clamped on the south coast town.

8,062 Sign at U. of M. for Summer Classes

ANN ARBOR (AP)—An increase in summer session enrollment over last year is expected at University of Michigan where 8,062 signed up Saturday for credit courses. This compared with an opening day enrollment of 7,304 in 1957.

Saturday's enrollment included 6,959 in Ann Arbor, 203 in Flint College and an estimated 900 at other centers in the state.

DR. HENRY A. MILLER
Optometrist
7 North Saginaw Street
Phone FE 4-6842
"Better Things in Sight"
Open Friday Evenings

Closed Wednesday Afternoons

INSURE YOUR CAMERA, PROJECTOR, SCREEN and EQUIPMENT
$1.10 per $100
For All Risk Insurance
$4.25 Minimum for 1 Year
Be Sure You Are Well Insured!


Kenneth G.
HEMPSTEAD
INSURANCE
102 E. Huron St. FE 4-0284

WORRIED OVER DEBTS?
If you are unable to pay your payments, debts or bills when due, see MICHIGAN CREDIT COUNSELLORS and arrange for payments you can afford, regardless of how much or how many you owe.
NO SECURITY OR ENDORSERS REQUIRED
ONE PLACE TO PAY
Member American Association of Credit Counsellors
"Let 9 Years of Credit Counselling Experience Assist You"
Hours: Daily 9 to 5 Wed. & Sat. 9 to 1 Evenings by App't.
MICHIGAN CREDIT COUNSELLORS
41½ S. Saginaw FE 8-0456 Above Oakland Theater

Away Go Corns and Callouses
Pain Eased The Minute You Do This!


No waiting for action when you use Dr. Scholl's Zino-pads. Pain stops . . . new or tight shoes eased. Used with the separate *Medications* included, Zino-pads remove corns one of the fastest ways known to medical science. Get a box today. Sold everywhere.
Dr Scholl's Zino-pads

PERRY DRUGS
689 E. Blvd., Corner of Perry FE 2-0259
PRESCRIPTIONS
Professionally Perfect — Properly Priced
PROMPT FREE DELIVERY


DOUBLE RED STAMPS WEDNESDAY
WE ARE OPEN SUN. and HOLIDAYS 10 A.M. to 10 P.M.

"YOU SAVE PLENTY when you buy a HANDLEY-BROWN Gas Water Heater"

Dollar for Dollar it's your best buy!
Only $89.75 for This 30 Gallon Fast Recovery Model
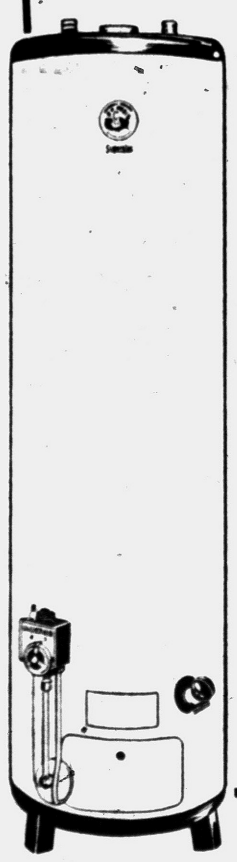
★ SAVE ON PURCHASE PRICE
★ SAVE ON INSTALLATION
★ SAVE ON OPERATING COST
★ SAVE ON MAINTENANCE
Handley-Brown offers economical operation with low gas consumption . . . efficient heating features and "Maintenance-Free" operation at a low, low purchase price.
Check These Features
• GLASS LINED TANK
• CONSTANT HOT WATER
• 10 YR. PROTECTION PLAN
• SNAP ACTION SAFETY CONTROLS
• AUTOMATIC TEMPERATURE CONTROLS
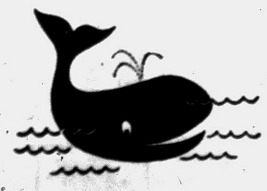
A WHALE of a lot MORE HOT WATER for a WHALE of a lot LESS MONEY . . . WITH GAS
CONSUMERS POWER COMPANY

So Good with Good Times!


America's only fire-brewed beer!
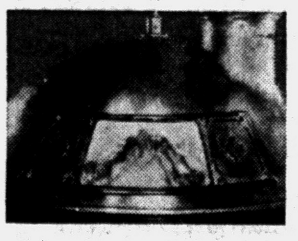
Of all beers brewed in America only Stroh's is fire-brewed . . . fire-brewed at 2000°. That's the reason why no other beer has a flavor like Stroh's . . . lighter, smoother, more refreshing!
You'll like Stroh's it's lighter!
The Stroh Brewery Company, Detroit 26, Michigan
ON TV: Enjoy SAN FRANCISCO BEAT on Channel 7, Monday at 10:30 P.M.

East Germans Admit U.S. Movies Popular

BERLIN (AP) — Communist East Germany today admitted that only Western films are drawing crowds into the state-owned movie houses.

The party paper Das Volk complained that the satellite country's cinemas are always jammed when a Western film is shown, no matter how bad it is, and always empty when a Soviet movie is on the screen, no matfer how good it is.

The paper also criticized movie house managers for emphasizing the country of origin on posters whenever the film comes from the West and not mentioning it at all when it comes from the Soviet Union.

To Seek More U.S. Aid

WASHINGTON (AP) — Prime Minister Sardar Mohammad Daud of Afghanistan arrives today for a three-day state visit and discussions of possible stepped-up American aid to his country.

How to enjoy your family gems...

Let us put them in a Modern Mounting

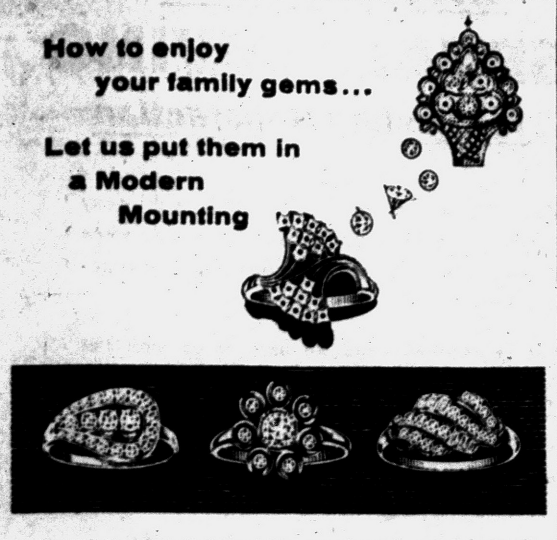

You will be surprised at how lovely your diamonds will look and how inexpensively the remounting can be done.
We will be glad to furnish estimates without any obligation.
We invite you to come in soon.

Connolly's JEWELERS

16 W. Huron FE 2-0294

Also 45 Walnut - Mt. Clemens.

Deaths Elsewhere

DALLAS (AP) — Dr. Umphrey Lee, 65, chancellor emeritus of Southern Methodist University, died yesterday of a cerebral hemorrhage. He served as president of SMU from 1938 until he resigned in 1954 and became chancellor. He resigned as chancellor this year. He was born in Oakland City, Ind.

* * *

WESLACO, Tex. (AP)—John W. Scott, 65, veteran newscaster and news director of KRGV-TV in Weslaco, died yesterday, 10 days after undergoing abdominal surgery. He had worked for many years for newspapers in New York City.

* * *

RAPID CITY, S. D. (AP)—Homer Leroy Shantz, 82, a former president of the University of Arizona, Tucson, died yesterday. Shantz, a professor at the university, was a well-known botanist and authority on grasses.

* * *

MAHOPAC, N. Y. (AP)—Gridley Adams, 90, a leading authority on the American flag, died yesterday. Adams, director general of the American Flag Code Assn., formerly headed his own advertising agency in New York City.

Playing With Matches, Children Start Blaze

Children playing with matches set fire to a second floor bedroom at the home of George Gage, 549 S. Jessie St., yesterday evening, according to firemen.

Pontiac firemen put out the blaze within 30 minutes. They estimate damages at $250 to the frame building and $100 to contents.

Deaths in Pontiac and Nearby Areas

MRS. CHARLES BEAMER

Service for Mrs. Charles (Elizabeth H.) Beamer, 36, 62 S. Park St., will be held at 2 p.m. Thursday at the Dryer Funeral Home, Holly. Burial will be in Rose Township Cemetery.

Mrs. Beamer died at the Henry Ford Hospital Detroit, Sunday following a 10 year illness.

She was a member of Grace Lutheran Church.

Surviving are her husband, Charles; a son, Laurence of Pontiac, a brother, Robert Highfield of Pontiac; three sisters, Mrs. Edna Greiner, Mrs. Eva Briggs, and Mrs. Olive Manley, all of Pontiac, and her mother, Mrs. Euthema Highfield of Pontiac.

SAMUEL S. MADILL

Service for Samuel S. Madill, 71, of 514 E. Columbia Ave. will be at 2 p.m. Wednesday from the Joslyn Avenue United Presbyterian Church. Burial will follow in Perry Mt. Park Cemetery. His body is at the Huntoon Funeral Home.

Mr. Madill is a former employe of Pontiac Motor Div.

Surviving besides his wife, Laura, are four daughters and two sons, Mrs. Ellsworth Lordson of Cedarville, Cletus and Woodrow Madill of Drayton Plains, Mrs. Marjorie Lockhart of Rochester, Mrs. Muriel Mineweaser and Mrs. Shirley Dorries, both of Pontiac; 18 grandchildren; and two great-grandchildren.

Mr. Madill died Saturday in Pontiac General Hospital after a prolonged illness.

MRS. ARTHUR J. MARCUM BABY BOY MARCUM

Mrs. Arthur J. (Olivia A.) Marcum, 40, of 2993 Voorheis Rd. died late yesterday afternoon when a son was born to her at Pontiac General Hospital. The baby died a few minutes after birth.

Mrs. Marcum had been a registered nurse at Pontiac General Hospital Annex and was a member of First Christian Church and the Michigan Nurses' Association.

She leaves her husband; two daughters, Jane Marcum at home and Mrs. Barbara Penfold of Waterford Township; a son, David of Pontiac; a brother and a sister.

Service will be at 2 p.m. Thursday from Donelson-Johns Funeral Home with burial in Waterford Center Cemetery.

MRS. LLOYD E. MORRIS

Mrs. Lloyd E. (Blanche) Morris, 52, of 4388 Letart St., Drayton Plains, died this morning in Brighton after an illness of four years.

She was a member of Silvercrest Baptist Church.

Surviving are her mother, Mrs. Bessie Thompson; three daughters, Mrs. Donna Cole of Lake Orion, Mrs. Joan Lake of Pontiac, and Lane L. Morris at home; three grandchildren; and three sisters, Mrs. Alice Hoover of Ukiah, Calif., Mrs. Ruth Davis and Mrs. Wilda Burt of Pontiac.

Service will be at 1 p.m. Thursday from the Coats Funeral Home, 3141 Sashabaw Rd. with burial in Ottawa Park Cemetery.

MRS. BEN ALLEN

HOWELL — Service for Mrs. Ben (Anna May) Allen, 75, of 8480 Hyne Rd., Brighton, will be held at 2 p.m. Thursday at the MacDonald Funeral Home here. Burial will be at the Lakeview Cemetery.

Mrs. Allen died Monday at her home following a long illness.

Surviving are her husband; five sons, Carl of Troy, Roy of Perry, Earl of Byron, Harley of Brighton and Melbourne of Detroit; a daughter, Mrs. Lillian Parlett of Milo, and 16 grandchildren.

CARIS W. SARTOR

ROCHESTER — Caris William Sartor, 60, of 725 Ludlow St., died early this morning at his home following a heart attack.

Mr. Sartor had been employed as a printer at The Pontiac Press since 1944.

Surviving are his wife, Glada; a daughter, Mrs. Juanita Ardito of Detroit; a sister and four brothers.

Funeral arrangements are being made by Pixley Funeral Home.

Heart Attack Claims Keego Harbor Man

KEEGO HARBOR — Harold R. Schingeck, 60, of 3181 Orchard Lake Rd., Keego Harbor, died unexpectedly this morning at his home of a heart attack.

Mr. Schingeck, a retired assistant foreman at the GMC Truck and Coach Division, Pontiac, was the first past commander and organizer of the Heart of the Lakes VFW Post 2706 in Keego Harbor.

He also was commander of World War I Veterans of the Redford Barracks 604 in Detroit; past grand commander of the Cootie, R.A.R. Pup Tent 13 of Keego Harbor; and past commander of the 32nd Division Red Arrow Club, Detroit.

He also belonged to the West Bloomfield Township Service Club and the Eagles, FOE 1230, in Pontiac.

Surviving are his wife, Florence, three brothers, Renaldo of Farmington, Carl of Auburn Heights and Archie of Adrian; and one sister, Mrs E. J. (Alberta) Beard of Keego Harbor.

The body may be seen after 6 p.m. tomorrow at the Godhardt Funeral Home.

3 Members of Ring Plead Guilty of Theft

Three members of an auto theft and burglary ring, which police said was responsible for nine burglaries in Pontiac and Waterford Township, yesterday pleaded guilty when arraigned in Oakland County Circuit Court.

James Hall, 21, of 1201 Cole St., Birmingham, David Runyon, 20, of 26 N. Tasmania Ave., and William Englemen, 21, of 676 Lake St., Lake Orion, will be sentenced July 2. They were charged with larceny from a motor vehicle.

Pontiac Police officers Albert W. Foster, Charles E. Hewitt, Raymond Meggitt and James Bale arrested the three last week along with two others who they said were also part of the ring.

Melvin Foust, 21, of 22 Cadillac Ave., stood mute June 16 to a charge of larceny by conversion, while James Hudson, 21, of 252 Prospect St., pleaded guilty to the same charge. Hudson is scheduled to be sentenced next Monday.

Reports Red Warships

STOCKHOLM, Sweden (AP) — Swedish observers reported today that about 14 Soviet warships passed through the Kattegat into the Atlantic yesterday and last weekend. It was believed the Soviet warships were bound for Atlantic maneuvers or were on their way to the Mediterranean.

WE ARE OPEN Until 5 P.M. Saturday

SAVE ON ROTH CASH & CARRY PLAN

CIRCLE DRIVE for EASY LOADING

No Money Down FHA TERMS TO 5 YEARS TO PAY

ROTH LUMBER CO. 3360 W. HURON

FEderal 5-6910

Wednesday Is Double Stamp Day!

Follow the Crowd to George's Big $100,000.00

WAREHOUSE SALE

SAVE up to 60%

BUY AT COST . . . BELOW COST!

Even at These Low Prices, You Can Charge It!

Actual 3.99 LADIES' SUNBACKS 1.88 Save 50%! Cool prints, border patterns. 10-44.

$15 Ladies' ACRILAN SHORTIES 4.88 Save 60%. All washable sizes. 10 to 18.

1.99 Ladies' SHORTS 88¢ Sanforized styles in solids stripes and novelties. All a real buy.

1.49 Boys' Girls' SHORT SETS 88¢ Sanforized sets, girls' 3 to 12, boys' 3 to 8.

1.99 Men's SHIRTS 97¢ Sanforized short sleeve sport shirts. Solids and Patterns. S, M, L.

Special 39c BATES FABRICS 24¢ 59c Drip - Dry Fabrics 39c.

69c Bath CANNON TOWELS 44¢ 39c Cannon Hand Towels 25c.

LADIES' APPAREL — SECOND FLOOR

5.99 No-iron 10-44 DRESSES 2.88
7.99 Drip Dry 10-25 DRESSES 4.88
3.99 Plisse, poplin UNIFORMS 2.99
$99 Dyed Lamb MOUTONS $39

Save 60% $39 ALL WOOL COATS $16

Save 50% $159.00 MUSKRAT STOLES $79

LADIES' WEAR — MAIN FLOOR

89c Summer shades NYLONS . . . . . 44¢
3.99 2-pc. smart BERMUDAS 1.97
1.99 Shadow Panel SLIPS . . . . . 99¢
3.99 Summer pattern SKIRTS 1.66

5.99 Latest Ladies' SWIM SUITS 3.88

1.00 Circular Stitch LADIES' BRAS 47¢

CHILDREN'S WEAR — SECOND FLOOR

1.49 Girls 7 to 14 BERMUDAS . . . . . 99¢
2.99 Girls' 3 to 14 SWIM SUITS 1.88
89c Boys', Girls' 3 to 8 PLAY SHORTS . . . 39¢
2.69 First quality Birdseye DIAPERS 1.77

49c Boys' T-SHIRTS BRIEFS 29¢

Tots 1 to 6 TRAINING PANTS 10¢

MEN'S WEAR — MAIN FLOOR

75c Briefs, Tee shirts UNDERWEAR . . . . 44¢
59c Stretch and Regular SOX . . . . . 29¢
2.99 Blue, 30 to 42 JEANS 1.88
1.99 Boxer type pattern SWIM TRUNKS . . 1.00

Poplin & 4 Holer MEN'S JACKETS 3.33

7.99 Dress 29 to 42. MEN'S PANTS 3.88

HOME NEEDS at COST — DOWNSTAIRS

1.29 Rayon panel CURTAINS . . . . . 79¢
1.29 Large feather PILLOWS . . . . . 84¢
Wash clothes and Dish TOWELS. . . . . 9¢
6.99 Full, twin size SPREADS 2.88

1.99 large 24x36 LOOP RUGS 99¢

2.89 Full size CANNON SHEETS 1.88

GEORGE'S NEWPORT'S

74 NO. SAGINAW ST.

We Give Holden Red Stamps



LISTEN! Michigan Blue Shield announces new "M-75" health care plan!

NOW more protection than ever for group members!

New Blue Shield medical program is available to everyone in an employee group. And, if you earn up to $7,500 a year, you and your family can get full-payment coverage!

"M-75" pays your Blue Shield participating doctor *in full* for surgery, in or out of the hospital . . . doctor visits when you're a hospital bed patient, and even for the delivery of your baby.

In addition, "M-75" pays most of the cost of all these brand-new benefits:

- Medical lab tests, *even in your doctor's office*
- Diagnostic X-ray (pictures) both in and out of the hospital
- Radiology treatments (X-ray, radium) in or out of the hospital
- Medical consultation or surgical assistance for the doctor when you're a hospital bed patient

This remarkable new plan is sponsored by the doctors in your own community . . . and its costs and benefits are geared to your income. As a result, you and your family get the most dependable, economical medical-surgical protection available.

Your employee group can get Blue Shield "M-75" protection NOW. Get the full details from your group or your local Blue Cross-Blue Shield office today!

Fill in the coupon below and mail it to Blue Cross-Blue Shield, 1054 West Huron Street, Pontiac, Michigan.

It's wonderful to feel cared for!

MICHIGAN BLUE CROSS BLUE SHIELD

NAME_____

ADDRESS_____

CITY_____ STATE_____

ARE YOU ENROLLED IN BLUE SHIELD?_____

GROUP NO._____ NOT ENROLLED_____

WOULD LIKE SPECIAL LITERATURE_____

"M-75" is available at this time to employee groups of five or more.

BLUE CROSS PAYS YOUR HOSPITAL... BLUE SHIELD PAYS YOUR DOCTOR

Queen Has Many Titles

NEW YORK — The Queen of Spades is also known as Slippery Anne, Black Lady, Calamity Jane, Black Maria, and the Black Widow. Slippery Anne also is the name of a variation of the original game of Hearts in which the Queen of Spades is counted as a minus card, 13 points against the holder.

Michigan's first state fish hatchery was built in 1873.

DJ

Carl W. Donelson — Donald H. Johns

Time Has Proven Many Things . . .

Many years of service by the Donelson-Johns Funeral Home has profoundly influenced our community. Time has also brought us fast friends from near and far.

Folks know that here is provided the finest funeral service — that there is none better. Time has also strengthened the loyalty of our patrons — assuring all that Donelson-Johns funeral service will prevail in the future.

Phone FEDERAL 4-4511

Parking On Our Premises

Donelson-Johns FUNERAL HOME

855 WEST HURON ST. PONTIAC

Hal Boyle Says:

Saturday Deadliest Day on Nation's Roads

NEW YORK (AP) — Things a columnist might never know if he didn't open his mail:

That waffles were first introduced into this country by Thomas Jefferson, who bought a waffle iron in Holland. Jefferson also helped popularize the tomato, which had been thought of as poisonous and was known as the love apple.

That if all the oceans were to dry up, enough salt would be left to bury an area the size of England 35 miles deep.

★ ★ ★

That Johnny Dsmond observes "When a man avoids making his father's mistakes he usually winds up making his grandfather's."

That, despite the bad reputation of Sunday drivers, Saturday is the deadliest day of the week in terms of traffic fatalities.

That in 1904 there were 700 trucks in the United States. Today there are more than ten million.

That the menu at the Cafe St. Denis bears this bon mot: "The man who gives way when he knows he is wrong is wise. The man who gives way when he knows he is in the right is merely married."

That members of a tribe in New Guinea are so proud of their teeth they carry walking sticks with one end split into many small spiked bristles so they can pick their teeth while out for a stroll.

That here's a new tip for do-it-yourself fans: Drop a piece of charcoal in your tool box. It will absorb moisture and help keep your tools from rusting.

That sea lions give off a sweet scent to let their cows know where they are.

That Monique Von Veoren, the Belgian song belter, owes a great deal of her success to phone books. A gym teacher taught her breath control by having her lie on the floor, then breathe deeply with two heavy telephone directories on her tummy.

That if your wife has been claning her wool rug with soap, tell her this: The soap leaves a film that attracts fresh dirt.

That someone has figured out it takes only 13 facial muscles to smile but 47 to frown. So why isn't everyone laughing?

That you have enough phosphorus in your body to tip two thousand matches, but that doesn't explain why you feel a glow now and then.

That it was Benjamin Franklin who said, "If a man could have half his wishes, he would double his troubles."

He Asks for Prison

DETROIT (AP) — Joseph W. Bobo, 22, was sentenced to 15 months to 4 years in prison at his own request. Bobo, who pleaded guilty to a shoplifting charge, asked to go to prison in order "to pull myself together and get some religion. Prison might do me some good."

Cheryl's Story Called 'Different'

Stompanato's Son Seeks Damages From Lana

LOS ANGELES (AP)—The attorney who represents John Stompanato's son says Cheryl Crane's latest version of Stompanato's death differs from a story told earlier by her mother Lana Turner.

★ ★ ★

"I think there are wide discrepancies between Lana's description of where the slaying happened and where Cheryl said she saw the body lying," William Jerome Pollack said yesterday. "I am encouraged."

Pollack represents the 10-year-old son John Jr., who seeks $750,000 damages for the alleged wrongful death of Lana's lover last April 4.

Cheryl, 14, has said she stabbed Stompanato with a butcher knife while he and her mother argued at Miss Turner's Beverly Hills home. Cheryl said Stompanato was threatening the movie star. A coroner's jury returned a verdict of justifiable homicide.

★ ★ ★

Cheryl gave a deposition at Pollack's office yesterday as Lana and a trio of her attorneys stood by. The hearing was closed. Pollack later told newsmen that the tall teen-ager said she couldn't remember the actual stabbing of Stompanato.

Pollack said the deposition brought out that "Cheryl and Lana and Johnny were all on the best of terms in the days preceding the killing."

★ ★ ★

He said he feels this contradicts Miss Turner's previous testimony that prolonged and violent arguments preceded the fatal stabbing.

Miss Turner herself is tentatively slated to testify in a similar deposition hearing tomorrow.

★ ★ ★

Cheryl now lives with her maternal grandmother Mrs. Mildred Turner.

What Is Best for Teachers?

Educators Give Hard Look at Problems of Requirements in U.S.

BOWLING GREEN, Ohio (AP) — Do prospective teachers spend too much time learning HOW to teach, and not enough learning about WHAT they're going to teach?

The question of what to teach the teacher has become one of the thorniest problems in American education. It's going to get a long, hard look-see from some 1,000 educators and education officials who gathered here today for the opening of a five-day convention on teacher education and probational standards.

★ ★ ★

A report issued earlier this week by the Rockefeller Brothers Fund put the problem this way: "In some states, the requirements for (teacher) certification are so technical and trivial as to make it unlikely that individuals with a first class liberal education would even apply—or be eligible if they did apply."

The nine sponsoring agencies hope some sort of agreement on teacher training and certification can be reached and put into effect nationwide.

The problem isn't strictly an American one. The Russians have been struggling with it too.

★ ★ ★

Dr. John B. Whitelaw of the U.S. Office of Education, who recently returned from a four-week tour of the Soviet Union, said the Soviets are trying to standardize teacher education and at the same time bring it up to a college or university degree level.

"If teachers were given the same status in this country as they are in Russia, we would have no teacher shortage," he said.

Republican Rebel Risks Senate Seat

FARGO, N.D. (AP) — North Dakota's veteran Sen. William Langer staked his political future today on support gained in a lifetime of public office as he bid for re-election to a fourth term without party endorsement.

★ ★ ★

A contest between Langer and the GOP endorsee, Lt. Gov. Clyde Duffy of Devils Lake, for the Republican nomination for the Senate highlighted a primary election that up to a few days ago was described as the quietest in many years.

The 71-year-old Langer, a long-time leader of the North Dakota Nonpartisan League, bolted the organization when it voted two years ago to break a 40-year precedent and shift its candidates from the Republican to the Democratic column.

★ ★ ★

He was spurned by the state Republican endorsing convention this spring, which picked Duffy, 68-year-old Devils Lake attorney.

Navy's Vanguard Flunks New Test

CAPE CANAVERAL, Fla. (AP) — The Navy's temperamental Vanguard rocket—America's No. 1 satellite launching vehicle — flunked another test today.

After hours of hard work, the Vanguard crew gave up at 1:34 a. m. on another heart-breaking effort to get the slender rocket with its "basketball moon" off the ground.

No reason for the failure was given except the usual "technical difficulties."

It was the second time in four days that the crew had been stymied in its effort to get this particular Vanguard off its launching pad. It was scrubbed last Thursday night after a long countdown.

There was no official announcement on when the next attempt would be made.

Wants Divorce—Again

LOS ANGELES (AP) — Diane Varsi wants a divorce — again. The actress filed suit against TV producer James Dickson, 26, several months ago. They reconciled and the suit was dropped. Yesterday the 20-year-old blonde filed another suit.

Divorce Decrees

Harriet from Richard Myers
Madeline A. from Ted H. Carpenter
Evelyn from Shellie L. Parker
Nancy from Albert H. Tipelt
Violet G. from John T. Kattelus
Mary R. from Arthur Wolford
Ada from Cecil Tolbert
Arlene M. from William J. Eneis
Shirley A. from Tipton Brown
Sylvia from Louis Koretz
Marjorie M. from Steven Pappas
Oscar from Gertrude Eaglick
Opal from Leonard Knighton
Betty M. from Rollin Bacon
Virgina S. from H. Tietjensaka
Esther J. from Vaughn L. McDaniel
Nellie from Richard Hill
Shirley E. from George E. Whiting
Morine E. from Harry A. Metz
Judith C. from Roland H. Thompson
Mildred M. from Robert W. Strouse
Marian from Elizabeth Sentkowski
Wilma G. from Elwood L. Redman
Erma from Sidney Arno
Jeanette from Fred Kallas
Dolores from Rudolph Musik
Sophia from Mary E. Bowman
Lena P. from Robert L. Koester
Robert A. from Mary E. Hill
Ida from Jackie D. Mick

ENGINEERED ASPHALT PAVING . . for Lasting Satisfaction

For the quality, durability and economy you want in a driveway or parking area, asphalt paving is your best buy—but only when it's ENGINEERED to your particular soil conditions, load requirements and "lay of the land."

WE PROVIDE that engineering—and we back it up with the best materials, highly-skilled paving crews, and the latest equipment for jobs of every size. We've been doing that since 1920; and our asphalt paving meets the standards of the Michigan State Highway Department.

Get our FREE ESTIMATE! Phone MAple 5-4601.

ANN ARBOR CONSTRUCTION CO.

Serving the Pontiac area since 1936

WORK CLOTHES OR FASHIONS

WE CLEAN Everything With the Amazing NEW DETREX PROCESS

This is no ordinary dry cleaning process . . . it's the remarkable Detrex Two-Bath Process which restores color brilliance and softness to the fabric just like new again.

Basically soils on all garments fall into two ble only by soap. Yet soap until now could types—those that can be removed by conven- tional dry cleaning agents and those remova only be applied in solution with water . . . disastrous for wool and other fine fabrics.

So after many years of development, Detrex Corporation has arrived at a means of using a detergent in the dry cleaning process solu tion which protects fine fabrics. Thus, in one cleaning process they have achieved the clean ing action of both soap and solvent. We guarantee you have never seen dry cleaning like it. Yet it is gentle to protect even the most delicate of materials.

FAST SERVICE, TOO! Because of the remark able cleaning action of our new equipment, we are able to process garments in fewer steps. Thus, we can give you absolutely the finest quality obtainable anywhere and give you fast service, too. There is no extra charge for this special service. We are happy to serve you.

SPECIAL SATURDAY HOURS

"In by Noon . . . Out Real Soon!"

Open Weekdays From 7 a.m. to 7 p.m.

IF YOU HAVE SPOTTED CLOTHES—JUST LOOK AT THIS! Any of the following spots (and many more not listed) can be completely removed by our dry cleaning experts without any danger to the fabric. Don't touch the spot yourself! Give it to us and you'll have no worries.

- BLOOD
- CANDY
- CHEWING GUM
- MAKEUP
- COFFEE
- INK
- MILDEW
- MILK
- PAINT
- PERSPIRATION
- SHOE POLISH
- VARNISH



SYLVAN CLEANERS

869 ORCHARD LAKE ROAD — For Pick-Up or Delivery, Call FE 4-9881

It's time to join the fun...

"Convert" to Olds!



What a lift for your spirits! What a great time to buy! Now, during the big convertible sales season, you'll discover it costs far less than you'd guess to move up to a Rocket Engine Olds—the most popular car nationally in the medium price class!

Special TO HARDTOP AND STATION WAGON OWNERS! This is the best month to make your move to a handsome OLDS Holiday or a glamorous Fiesta.

NEXT BEST THING TO A NEW OLDSMOBILE IS A LOW-MILEAGE ROCKET TRADE-IN!

You're Always Welcome at Your Local Authorized OLDSMOBILE QUALITY DEALER'S

Authorized Oldsmobile Dealers in Metropolitan Pontiac

JEROME MOTOR SALES CO., 280 S. Saginaw St. FE 4-3566

TUNE IN OLDSMOBILE'S "BIG RECORD" SHOW STARRING PATTI PAGE • EVERY WEEK ON CBS-TV!

SO NEW! SO BEAUTIFUL! SO PRACTICAL!



OLD TAYLOR Luxury Pints



$4.99 4/5 QUART Code No. 940 — $3.15 FULL PINT Code No. 941

SLEEK, slim, gracefully curved, it fits overnight bag, brief case—even your pocket. With its Golden Cap, the Luxury Pint contains famous Old Taylor—the same fine 86 proof straight Kentucky bourbon you have always enjoyed.

Rich and rewarding, Old Taylor 86 matches the quality of our 100 proof bonded bourbon. It's the lightest *full-flavored* bourbon you can buy.

Try Old Taylor 86 in the new Luxury Pint. You'll enjoy it. And, of course, this fine Kentucky bourbon is always available in regular large-size bottles.

OLD TAYLOR 86

"The Noblest Bourbon of Them All"

KENTUCKY STRAIGHT BOURBON WHISKIES • 86 AND 100 PROOF, BOTTLED IN BOND • THE OLD TAYLOR DISTILLERY CO., FRANKFORT & LOUISVILLE, KY. • DISTRIBUTED BY NATIONAL DISTILLERS PRODUCTS COMPANY

He's Chief Congressional Prober Now

No Railroad Brings Harris to Capital

WASHINGTON (AP)—If El Dorado, Ark., had had better railroad connections in the 1930s, its congressman probably wouldn't be presiding now over an investigation of influence in high places.

Rep. Oran Harris was first elected to Congress in 1940 on a platform of doing something about the transportation facilities of his home town. He sought a post on the House Commerce Committee to help reach that goal.

Now he is chairman of that committee, and is heading up the investigation of federal agencies which has tied in the name of Sherman Adams, President Eisenhower's top aide.

Harris cosponsored a controversial bill to exempt natural gas producers from federal price regulation. He headed the first congressional party to fly over both poles. A Baptist as well as a Democrat, he read the Bible from a Moscow pulpit.

But basically, Harris shows up even now as a quiet, blue suit sort of man. This does not at all mean he is anything less than a sophisticated politician and committee chairman. But in the past he has gotten things done unspectacularly.

★ ★ ★

Reminiscing today, Harris chose one pre-Adams episode to dwell on with prideful happiness. It was the Oren Harris Day staged in El Dorado last Dec. 10 by the Lions Club, with luncheons and speeches and tributes describing Harris as a good Lion and an effective representative of Arkansas.

He evidently regarded this occasion as a peak in public recognition.

"How could anyone by the greatest stretch of his imagination think I'd be embroiled in this less than two months later?' Harris asked. It was in February he took over the chairmanship of the sharply divided investigating subcommittee.

★ ★ ★

Harris, a prosecuting attorney and high-ranking Lion and Mason, ran for Congress in 1940 on a platform of improving the district's transportation connections.

The voters have returned him every two years since then, and he has been unopposed for two elections.

Born Dec. 10, 1902, in Hempstead County, Ark., Harris today has a trim, athletic figure and dark hair touched slightly with gray. He played football and baseball at Henderson College in Arkansas, and "until I passed 50" was the first-string catcher for the Democrats in Congress' annual charity baseball game.

In Moscow:

Add Guards at Embassies

MOSCOW (AP) — The Soviet government stationed two additional militiamen in front of the Canadian Embassy today but it appeared unlikely so far that a demonstration was in the offing in retaliation for the attack on the Soviet Embassy in Ottawa.

Nor was there any indication that the U.S. Embassy would be the target of a Soviet crowd, as the West German Embassy was yesterday and the Danish Embassy was Friday.

★ ★ ★

Demonstrators have attacked Soviet embassies in Copenhagen, Bonn, Ottawa and New York with stones and ink in protest against the execution of Imre Nagy and three other leaders of the 1956 Hungarian revolution.

Only the Copenhagen and Bonn incidents have been reported by the Soviet press and radio, however. It was unlikely that any spontaneous demonstration against the Canadian and American establishments would be ordered without first setting the stage by publicizing the cause for retaliation.

★ ★ ★

The extra guards brought the total outside the Canadian Embassy to four. Their presence aroused some suspicion, since similar extra guards had arrived at the Danish and West German buildings a few hours in advance of the demonstrators.

The Canadians said they had not asked for the extra protection. The West German Embassy had, but the four guards there had little effect on the crowd of 1,500 which hurled sticks, stones and ink at the building for two hours. Police reinforcements finally dispersed the demonstrators after they broke all windows in the building.

Czechs to Release GI Held Three Weeks

VIENNA (AP) — Czechoslovakia's Communist government is reported planning the release today of a U. S. Army sergeant the Reds have been holding since June 10.

The sergeant, James E. Cole, 34, Connellsville, Pa., disappeared while fishing with a relative of his Austrian-born wife in a river which forms part of the Austrian-Czechoslovak border.

The Czechs finally admitted to the U. S. Embassy in Prague that they were holding Cole.

The Austrian Foreign Office said the Czechs had informed it they would free Cole sometime today at Haugsdorf, an Austrian border point.

(Advertisement)

Doctors Tell Mothers Warts Should Be Removed

New Compound Removes Warts Without Cutting or Burning

New York, N.Y. (Special) ...Doctors know that picking and scratching at warts may cause bleeding and infection. But today, medical science has developed a new compound, that removes common warts quickly and safely, without painful surgery or electrolysis.

Developed by a famous medical laboratory, this remarkable new formula penetrates warts ... destroys their cells ... actually causes warts to dissolve away.

Tested by a leading New York skin clinic under careful medical supervision, this remarkable formula proved so effective, only one application a day was needed ... proved so safe, it is now used for both children and adults. This new compound contains no mineral acids ... leaves no ugly scars.

Today, this new compound is being widely recommended for quick removal of unsightly, troublesome warts. Known as *Compound W*®, it is now available for the first time without a prescription, at all drug counters for just 98¢. Compound W is guaranteed to remove warts ... or money refunded. ®Trade Mark

Copr. 1958, Whitehall Pharmacal Company

(Advertisement)



MILK GIVES YOU YOUTHFUL ENERGY. Milk rebuilds worn-out tissues. Gives your body better tone. Helps you feel more vigorous and alert, more than a match for your years. Milk also helps you look as young as you feel. Keeps your face free of premature wrinkles. Helps you stay fit and trim. Ready to tackle most anything.

June is BEST BUYS are Dairy Foods

DRINK AT LEAST 3 GLASSES OF MILK A DAY... EVERY DAY

MICHIGAN MILK PRODUCERS ASSOCIATION

DIEM'S

SHOE CLEARANCE

SEMI-ANNUAL

OPEN MONDAY AND FRIDAY TILL 9 P. M.

JUST RECEIVED 5000 PAIR SHOES...

in time for our semi-annual clearance

FAMOUS BRAND NAMES

RED CROSS NATURALIZERS FOOT FLAIR and MADEMOISELLE

These are additional stocks of all year round shoes. You will want to buy several pair at this one low unheard of price!

Entire Stock

WOMEN'S BETTER SHOES

for

SPRING and SUMMER

All at One Price! Values to 34.95

$10

Entire Stock

Children's SUMMER SHOES

Values to 9.95

$3 Pair

Clearance

MEN'S SUMMER SHOES

Values to 18.95

$6.88 and **$8.88**

CALF
SUEDE
BROWN
BLACK
BLUE
RED
All Heels
All Sizes

$5

CLEARANCE!

BUY NOW and SAVE $'s

Sale Starts Wed. Morning at 9:30 Be Here Early!

Special Clearance

Summer FLATS and WEDGIES

$3

2 pair $5

Values to 10.95

Women's Good Selection

BRITISH TROTTERS

Never Before at This Low Price

$10

Shoes Shoes Shoes Shoes Shoes Shoes Shoes

DIEM'S SHOES

87 N. Saginaw Street FE 2-2492

Cream of Equine World Performing at Bloomfield

By LYDIA ROTHMAN

More than 300 horses from all sections of the country — representing the cream of the equine world — are on hand for the 41st annual Detroit Horse Show which opened this morning at Bloomfield Open Hunt Club on East Long Lake road.

The show, open to the public, is one of the largest outdoor shows in the country. It will run through Sunday with more than 80 morning, afternoon and evening events for junior riders, hunters, jumpers and western horses.

SPECTACULAR SHOW

Even to the uninitiated, horse shows are spectacular sporting events and are becoming more and more popular to the public. The most disinterested individual can't help but be thrilled by watching these beautiful animals perform.

★ ★ ★

Months of training and care have been spent on these horses who will have to put in exceptional performances to win a ribbon. Riders — like all athletes — must be in the peak of condition and under perfect control at all times during the six days of grueling competition.

Today and Wednesday classes will be devoted to junior riders. Today's classes are entirely for junior equestrian teams.

Some of these young riders — all under 18 years old — are potential Olympic team members, while others may some day be top show riders. Still others are riding just because they love horses and riding and will probably stop completely when they outgrow their present horses.

SENIOR EVENTS THURSDAY

By Thursday afternoon, the senior division will be well under way with classes for green hunters, conformation and working hunters, jumpers and western horses.

Working hunters are judged on performance, manners and way of going over fences, with emphasis on their ability to follow hounds. Conformation hunters are judged on performance, but they also are judged for conformation — their general beauty and appearance.

Green hunters — the young and less experienced horses — are judged in two divisions — working and conformation.

★ ★ ★

The open jumping classes are probably the most thrilling and exciting for spectators. The horses are judged solely on their ability to clear high fences on the difficult courses. Horses have been known to jump fences over six feet high in these classes.

The show also will feature classes for western horses, both pleasure and parade type, and there will be classes for Palomino, Arabian and Morgan horses.



Pontiac Press Photos

Checking on their competition are (left to right) Janet Polk on "Friday," Ann Kyes and "Goldilocks," and Alan Gornick on "Victory Mark." The six have worked hard all year and are ready to compete in the junior events of the Detroit Horse Show, being held at the Bloomfield Open Hunt Club, East Long Lake road, today through Sunday.



Blyth Davis gives "Friday" and brother Muffin a few last minute instructions before they enter the show ring. They are the children of Mr. and Mrs. F. W. Davis of Birmingham. Both are enthusiastic horse lovers and plan to attend the horse show regularly.

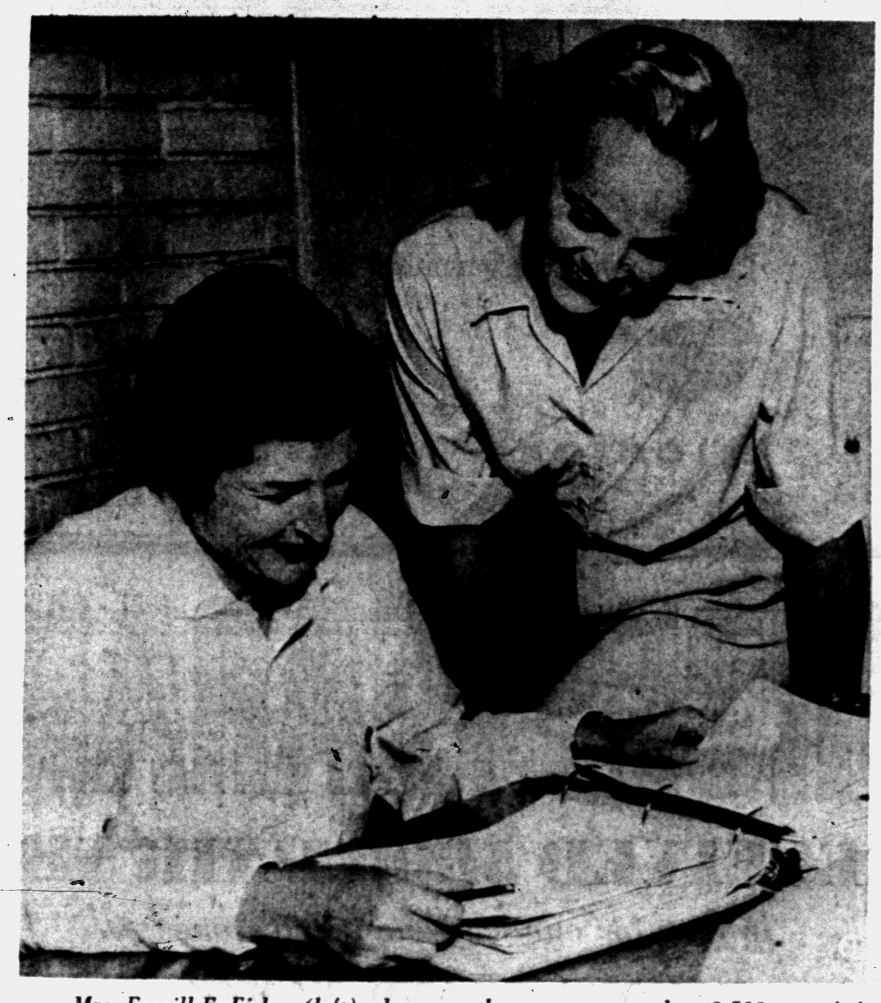

Mrs. Everill E. Fisher (left), show secretary and Mrs. F. V. Davis look over the entries for the show. To date there were more than 2,500 recorded for the 6-day event, with more expected.

Personal News

Mr. and Mrs. George Wasserberger of Illinois avenue and Mr. and Mrs. Marcus Scott of Marlborough drive spent the weekend at Sarnia, Ont. They returned by way of Windsor.

★ ★ ★

Former Pontiac residents Mr. and Mrs. Thomas Emerson of Dunedin, Fla., are here for an extended visit with Mrs. Emilda LaFortune of Cherryland street.

★ ★ ★

Kiwanians Addison K. Oakley, Ralph T. Norvell, Nelse S. Knudsen and their wives will attend the 43rd annual convention of Kiwanis International in Chicago June 29-July 2. There they will join 16,000 other Kiwanians, their wives, and families for one of the largest conventions in the organization's history, at the International Amphitheater.

★ ★ ★

The Charles L. Coppersmith family of Woodland avenue has returned to the city following a week's trip in Iowa visiting friends and relatives.

★ ★ ★

Mr. and Mrs. Raymond Seeterlin and children Gary, Janet and Linda Sue, of San Lorenzo, Calif., are here for three weeks visiting at the home of Mr. Seeterlin's parents, Mr. and Mrs. Thomas P. Moore of Lochaven road.

The family also is visiting Mrs. Seeterlin's parents, Mr. and Mrs. Raymond Butler of Detroit, and Mr. Seeterlin's brothers, Donald and James E. Seeterlin and their families, both of Drayton Plains. The visitors came to Michigan via Denver, Colo., and will return to California along the southern route.

★ ★ ★

After two weeks at the home of his parents, Mr. and Mrs. Irwin Spencer of Franklin road, Sgt. and Mrs. Jerome A. Guilds and their daughters, Ilsa Karen and Sandra Louise, have returned to their home in Manhattan, Kan. Sgt. Guilds is stationed at Fort Riley.

★ ★ ★

George Nicholas Stanciu, son of Mr. and Mrs. Nicholas Stanciu of Orchard Lake, who was graduated this month as an all-A student with a B.S. degree from the University of Michigan, was feted at an open house Sunday at the home of his parents.

George is working as a laboratory technician in Chicago and in the fall he will return to the university where he has been granted a scholarship for graduate studies.

★ ★ ★

Leaving Sunday for a vacation in Michigan's Upper Peninsula were Mr. and Mrs. M. Robert Redick of Tubbs road. While in Munising they will visit with Mr. and Mrs. Clifford Johnson and their daughter, Cori.

★ ★ ★

Mr. and Mrs. Herman C. Ulman of Gerdon avenue have had as guests Mr. Ulman's brother-in-law, sister and five nieces, Mr. and Mrs. Bernard Grissom and Patty, Susan, Barbara, Janice, and Diane, of Lincoln Air Force Base, Lincoln, Neb. The Grissoms were en route home from a trip to Hawaii when they visited Mr. and Mrs. Ulman.

★ ★ ★

Announcing the birth of a son, Thomas Stanley, June 12 at Pontiac General Hospital, are Mr. and Mrs. Stanley J. Hester of Wesbrook avenue.

Grandparents of the child are Mr. and Mrs. William G. Bray of Orlando avenue and Mr. and Mrs. Stanley C. Hester of Telegraph road.

19 From Pontiac Attend Parley

Mrs. George Knapp, president, and 18 members of Beta Theta Chapter, attended the 35th Annual Convention of Lambda Chi Omega Sorority held at the Sheraton-Cadillac Hotel, Detroit, last weekend.

The Pontiac chapter sponsored a dance Saturday in the hotel's Crystal Ballroom with Pontiac members performing a "Gay Nineties" chorus line. Margaret Harths sang a number of selections, accompanied by Verland M. Andings. Mrs. Raymond Howell of Pontiac drive was elected national treasurer for the coming year.

Just Give the Boy Time—Abby

Kissing Will Come Naturally

By ABIGAIL VAN BUREN

"DEAR ABBY: I am 19 years old and am going with a boy who is 22 but he knows absolutely nothing about romance, especially how to kiss. He kisses me like he is kissing his grandmother (if you know what I mean.)

ABBY

"He just finished his Army hitch and says I am the kind of girl he would like to marry, but I don't know if he would make a good husband if he doesn't even know how to kiss a girl. Should I teach him or do you think he would wonder where I learned?"

EDUCATED

DEAR EDUCATED: Don't give him the post-graduate course unless you are prepared to tell him who gave you your diploma.

★ ★ ★

"DEAR ABBY: I have a little girl, age 7, who is both beautiful and above average in intelligence. I am mentally sick and cannot give her the love and attention she needs. My mind is filled with thoughts of suicide.

"My wife runs around with other men and doesn't wake up until the child goes to her room in the morning and says, 'Mommie mommie, what dress should I wear?' My wife beats her and screams at her, 'Leave me alone! I wish you were never born!' We are both unfit to raise this child. What must I do to save her?"

SICK MAN

DEAR SIR: Get in touch with your CHILDREN'S PROTECTIVE ASSOCIATION at once. In the meantime, since you are obviously sincere in your plea for help, I have taken the liberty of alerting the local authorities in your community. God bless you and good luck!

★ ★ ★

"DEAR ABBY: My sister is always asking me if I think she's getting big in the hips. She IS getting pretty broad because she has a job that requires her to sit all day. She always says, "Tell me the truth now, do you think I am getting hippy?" I'm afraid if I do, it will hurt her feelings. What should I say when she asks me next time?"

LITTLE SISTER

DEAR SIS: Tell her the truth — but suggest that she get to the seat of the matter and combine diet with exercise.

★ ★ ★

"DEAR ABBY: My wife had her third child yesterday and I am a nervous wreck. Why should a woman make such a howling fuss over a natural thing like giving birth? Dogs and cats go off and have their young without disturbing anyone.

"I remember my mother just laying down and another farm woman came in to take care of her while she had hers. Is the modern woman getting weaker or is she trying to get more attention than is her due?"

WORN-OUT

DEAR WORN: Childbirth today is far easier (and certainly much safer) than it was when your mother "laid down" and had a farm woman attend her. Modern woman (like modern man) is as strong as she has to be.

★ ★ ★

"DEAR ABBY: You advised a gentleman whose wife kept losing his important papers to keep them locked up in a box under his bed. Are you trying to put us bankers out of business? What's the matter with a safe deposit box?"

A BANKER

★ ★ ★

"DEAR ABBY: I am 18 and go with a fellow who is 22. He says he's crazy about me, but he is very jealous and has a terrific temper. He thinks nothing of hitting me when he gets mad, but he gets over it fast.

"I love this guy, but I wonder if he will really hurt me bad some time. My mother says to overlook it because all people of his nationality are jealous and have hot tempers and it means he loves me. Is my mother right?"

FRIGHTENED

DEAR FRIGHTENED: (and you have a right to be:) No one "nationality" has a corner on the hot temper. If you allow a man to abuse you in the courting stage, you'd better buy yourself a crash helmet for the years ahead. Your mother is wrong. This is not love. It's immaturity and brutality of the worst kind. Lose him.

★ ★ ★

For a personal reply, write to ABBY in care of this paper. Enclose a self-addressed, stamped envelope.



Veteran show campaigners are Hildreth Buterbaugh and "Chubby." Hildreth has been riding since he was 5—he's 16 now. He and Chubby have been showing together for the last 4 years. They were in the club's Junior Equestrian Team for two years in a row.

IMPORTED CULTURED PEARLS
Special $19.50
Sallan
88 N. Saginaw FE 2-5812

KNIT Classes by Mrs. Day
Thurs. 6:30-8:30 P.M.
Mrs. Day of Marguerite Yarn Shop
New Owner of
The Knitting Needle
450 W. Huron St. FE 5-1330



Dr. Stanley W. Black
—OPTOMETRIST—
Now Located at
3513 ELIZABETH LAKE RD.
1 Block West of M-59
Corner of Cass Lake Road, Pontiac
OVER MAC'S DRUG STORE
Formerly of Rochester
EVENINGS BY APPOINTMENT
Phone FE 2-2362 Closed Wednesday

Don't Start Blaze With Calories!

By JOSEPHINE LOWMAN

You wouldn't think of building a fire in your fireplace when the temperature soars, would you? Yet you build a fire in YOU when you eat calorie-packed foods. Don't be fooled if they feel cool.

★ ★ ★

Many women have misconceptions about which foods are cooling and which are heating. They take rich, frozen salads, chocolate milk shakes, and other low temperature but heating foods to their hearts and their figures. This is the time of year to eat non-heating but health building foods.

Markets are swamped with wonderful fruits and vegetables at this season. For health and figure we should have lots of them. They are low in calorie count and high in vitamin content. For instance, one medium head of lettuce has only about 50 calories.

You can eat four cups of cabbage (but who would want to?) and get only 100 calories. You can have cold slaw even with a reasonable amount of mayonnaise for the same number. Twenty stalks of asparagus gives you 100 calories. Ditto for 30 stalks of celery, two cups of greens, five carrots and one small cantaloupe, a cup of strawberries or one orange.

On the other hand you really are starting a blaze when you consume any of the following: One chocolate malted milk — 450 calories. One doughnut—(3 inch)—150 calories. One eclair with custard filling — 200 calories. One tablespoonful of butterscotch sauce—100 calories. One cinnamon roll — 200 calories. On and on it goes!

You will find the hot weather more comfortable if you are not overweight and if you do not eat the most heating foods. These two go well together since the least heating foods are the lowest in calorie count.

Cold lean meat is pleasant in the summer time. So are the sea foods. While enjoying your fruits and vegetables, be sure to get enough protein in your diet.

★ ★ ★

If you would like to have my leaflet "Vitamin Defense" send a stamped, self-addressed envelope with your request for leaflet No. 37 to Josephine Lowman in care of The Pontiac Press.

Tomorrow: "You Need Retirement Plan; Industry Now Is Helping."

Your Feet Belong on Floor

By EMILY POST

"Dear Mrs. Post: I am a short person and when sitting in a deep sofa or chair I find it much more comfortable to sit with one foot tucked up under me. I have been criticized for this and told that it is not a proper way for a lady to sit. I would very much like to know your opinion of this."

Answer: On a formal occasion in the house of one who is almost a stranger, a woman is expected to keep her feet off the furniture. In her own home or elsewhere in the evening when wearing a full skirt and indoor slippers or sandals, sitting on one foot in the corner of a deep sofa can be a graceful and not improper way to sit.

"Dear Mrs. Post: My fiance insists that after alighting from a taxi, the woman walks directly to the entrance of the place to which they are going, while the man pays the driver. I maintain she waits on the curb near him and they walk together into the building. Which one of us is right?"

Answer: She walks on slowly and he catches up with her. If the weather were very bad he would pay the driver before leaving the cab and both would hurry to shelter together.

"Dear Mrs. Post: I intend to visit a relative of my fiance and would like to know what obligations I shall have as a house guest. How can I repay this relative? I doubt that I could invite her to visit us."

Answer: You are under no obligation further than being agreeable and appreciative while you are her guest. Afterwards write her a bread-and-butter letter and tell her how much you enjoyed your visit. It is neither necessary nor expected that you return her invitation.

Members Attend State Conference

Mrs. Bradley D. Scott of North Genesee avenue was a guest of Mrs. Roy V. Barnes, state regent of the Daughters of the American Revolution, at Haven Hill Lodge for the state board meeting held last week.

Others attending were Mrs. William DeGraff and Mrs. Everett Longnecker from Birmingham, Mrs. Gilbert Pullium of Ferndale, Mrs. Harry Deyo of Plymouth, Mrs. Holmes Manchester of Ypsilanti, Mrs. Austin Smith of Lansing, Mrs. John Zeder of Bay City, Mrs. Charles Momford of St. Joseph and Mrs. Clare Widlea of Sturgis.

Garden Party Fetes Julie Ann Slowik

Julie Ann Slowik, daughter of Dr. and Mrs. Stanley Slowik of Auburn Heights was honored at a garden party at the North Marshall street home of Bertha M. Roth Saturday.

Julie was graduated valedictorian from St. Frederick High School and will enter Marygrove College this fall.

Participating in the musical program were Rosemarie Arkelian, Mike Marion, Regina Foster, Mary Slowik, Mary Manukian, Marshe Hetherington, Mary Longchart, Marilyn Schram, Edward and Judy Haroutunian and Miss Slowik.

MARY KING SALON

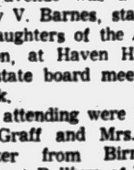

ORA OBRECHT
Specializing in
Hair Styling
and Permanents
Complete Beauty Service
152 N. Perry FE 2-3053



Married Saturday in Bronson, were Phyllis Joan Fox and Hiram P. Vrooman Jr. Parents of the couple are Mrs. Agnes Fox and the late Cyril Fox and Mrs. Hiram P. Vrooman and the late Mr. Vrooman.

MR. and MRS. HIRAM VROOMAN JR.

Phyllis Joan Fox Becomes Bride of Hiram Vrooman

Phyllis Joan Fox and Hiram P. Vrooman Jr. were married Saturday morning at St. Mary Assumption Church in Bronson. The Rev. Stanley A. Nowakowski officiated.

Parents of the couple are Mrs. Agnes Fox and the late Cyril Fox of Bronson, and Mrs. Hiram P. Vrooman and the late Mr. Vrooman of Upper Darby, Pa.

The bride wore a floor-length gown of nylon organza, with fitted bodice featuring a Sabrina neckline with scalloped Chantilly lace and illusion extending to scalloped lace short sleeves. The bouffant skirt was accented with a border of Chantilly lace.

Her fingertip veil of illusion fell from a crown of seed pearls and sequins and she carried a cascade bouquet of blue carnations and a white orchid.

Mrs. Carol Flanders was maid of honor. Bridesmaid was Mrs. Beverly Conroy. They wore light blue taffeta ballerina-length dresses with short sleeves and Sabrina necklines and light blue picture hats. The maid of honor carried a cascade of pink and white roses and the bridesmaid carried a cascade of pink roses.

★ ★ ★

The flower girl, Monica Smoker of Bronson, cousin of the bride, wore a dress of white organdy over yellow taffeta with a fitted bodice and bouffant skirt. She wore a small white crown on her head and carried a basket of rose petals.

Best man was Sidney Savage and David Conroy was usher.

A reception was held in Coldwater. To receive guests, the bride's mother wore a light blue silk sheath dress with white accessories and a pink carnation corsage. The bridegroom's mother wore a yellow silk dress with a corsage of yellow carnations.

When the couple left for a trip to Atlantic City, N. J., the bride was wearing a white sailor suit, with a white picture hat, black accessories and the orchid from her bridal bouquet. The couple will live on Thores street.

The bride is a graduate of Mt. Carmel Mercy School of Nursing, Detroit, and is now employed at Pontiac General Hospital. The bridegroom was graduated from Drexel Institute of Technology, Philadelphia, Pa. and is now employed at Pontiac Motor Division of General Motors.

English Bride Feted at Shower in Avon

Mrs. Paul Racine of Blaine street was honored at a household shower given by members of the Bethany Pentecostal Tabernacle of Rochester at the Avon Township Hall. Mrs. Racine arrived a short time ago from Suffolk, England, to join her husband and make her home here. The Rev. and Mrs. F. L. Racine of Rochester are Mr. Racine's parents.

Pontiac Teacher Is Wed

In the First Presbyterian Church of Cass City, Joan Lorraine Holmberg became the bride of Dr. William J. Pollock. The Rev. Nelson Dalenburg of Saginaw performed the June 18 ceremony.

The bride, who taught music in the Pontiac Public School System this year, is the daughter of Mr. and Mrs. Arthur Holmberg of Cass City. The bridegroom is the son of Mr. and Mrs. W. O. Pollock of Cape Girardeau, Mo.

★ ★ ★

Escorted by her father, the bride wore a gown of white peau de soie featuring a basque bodice and skirt embellished with appliques. Her fingertip tulle veil was attached to a headpiece of Chantilly lace, and she carried a cascade bouquet of Phalaenopsis orchids, stephanotis and ivy, centered with a white orchid.

ATTEND BRIDE

Margery Swanson of Wynnewood, Pa., was her cousin's maid of honor. Bridesmaids Mrs. George Soderberg of Columbus, Ohio; Mrs. James Tolley of Detroit, Jane Hunt of Cass City, and Marjorie Holcomb of Saginaw.

★ ★ ★

Dr. Jack Cox of Grent Bend, Kan. was best man. Ushers were Dr. Richard Wilson of St. Louis, Mo.; Dr. John Pierce of Mansfield, Ohio; Dr. Lynn Howell of Detroit, and Paul Holmberg of Cass City.

The new Mrs. Pollock is a graduate of the University of Michigan School of Music. Dr. Pollock is a graduate of the University of Michigan School of Medicine.

The couple will reside in Iowa City, Iowa where he will serve his internship at the State University of Iowa Hospital.

Contact Lenses
VISION at your fingertips
DR. B. R. BERMAN
Optometrist
17 N. Saginaw FE 4-7071



MR. and MRS. DONALD C. LEONE

Margaret H. Minnich and Donald C. Leone were married Saturday. The bride is the daughter of Henry A. Minnich, and the bridegroom is the son of Mrs. Sadie Leone.

Margaret Helen Minnich Weds Donald C. Leone

St. Vincent de Paul Catholic Church was the scene of the Saturday wedding of Margaret Helen Minnich and Donald C. Leone. The ceremony was performed in the presence of 200 witnesses.

The bride is the daughter of Henry Arthur Minnich of Mariva avenue. The bridegroom is the son of Mrs. Sadie Leone of Auburn avenue.

A gown of Italian silk taffeta with lace bodice, Sabrina neckline and long tapered sleeves was chosen by the bride. A cathedral train accented her hoop skirt, and a fingertip veil of French illusion secured her cap of sequins and pearls. Stephanotis and ivy on a white prayer book composed her bouquet.

Barbara Minnich was her sister's maid of honor. She wore an aqua taffeta waltz-length gown featuring nylon embroidered lace and a nylon and pearl head band, and carried a cascade arrangement of pink carnations.

ASSIST BRIDEGROOM

The bridegroom's brother, John Leone, was best man. Ushers were Richard, James and Anthony Leone, other brothers of the bridegroom.

★ ★ ★

Mrs. Leone wore a green chemise dress with matching accessories and an orchid corsage for her son's wedding.

A breakfast was given at Devon Gables following the ceremony, for members of the couple's immediate families.

Before leaving on a two-week wedding trip the new Mrs. Leone changed to an aqua sheath dress with matching coat, white accessories and a corsage from her bridal bouquet.

Government postal cards outnumber private cards by about two to one in the mails, according to recent post office department statistics.

The Wadsworth Atheneum in Hartford, Conn., opened in 1844, is America's oldest public art museum.

TYPEWRITER SALE
FULLY RECONDITIONED AND GUARANTEED FOR ONE YEAR
$49.50 Up
L. C. Smith
Underwood Royals
EASY TERMS



MITCHELL Typewriter
OFFICE EQUIPMENT CO.
STATIONERS • BUSINESS OUTFITTERS
123 North Saginaw St. Phone FE 2-4831

$3.50 LOUIS BEAUTY SHOP PERMANENTS $3.50
Complete With Haircut and Set
No App't Necessary FE 5-8000
10 West Huron
2nd Floor Next to Buckner Finance

Several OF Our Finer Floor Samples at REDUCED PRICES
ELLIOTT'S Furniture Co.
PLANT 5390 — OR 3-1225 DIXIE HWY. — SHOWROOM 5400

A



Your Sun Dress
$12.95
Fresh rose printed cotton lawn. Wash tumble or drip dry and it's ready to put on with little or no ironing. Tones of orange, blue or pink roses on white grounds. Sizes 8 to 18.
Other Cottons
$12.95 to $29.95
Alvin's
HURON at TELEGRAPH
Mon., Thurs., Fri. 10 to 9; Tues., Wed., Sat. 10 to 6; Sunday 2 to 5

I DO... want a new LEES carpet from Molls



The first thing you new June brides will want to do when you return from your honeymoon is pick out a lovely carpet for your new home. Choose a LEES! Their stunning carpet colors and fashionable textures are perfectly breathtaking.

Visit MOLLS and see for yourself what makes ... those heavenly carpets by LEES so "wanted" by young homemakers everywhere. One of the most lovely and practical LEES carpets for your new home is "DISCOVERY."

ONLY $14.10 PER MONTH
Based on 32 Square Yards, Completely Installed



Over the Threshold and to the Phone

Call FE 4-0516 and Molls will come to your door with a complete selection of LEES carpets.
We feature a huge selection of quality carpets—priced from $4.95 sq. yd.
Pick the Easy Time Payment Plan that suits you best!

Molls
1666 SOUTH TELEGRAPH • FE 4-0516
Open Monday & Friday 'til 9 P. M.
PARK RIGHT AT THE DOOR

STANDARD

Get the BIG BONUS at Standard





You get it only in Standard Gasolines—the BIG BONUS created by Standard Research through new processes and exclusive additives.

The BIG BONUS gives you worry-free, full-power driving—gives you the highest octane numbers in Standard history—gives protection against engine start-up wear.

Make your car frisky, fast and frugal—get the BIG BONUS in Standard Gasolines...

GOLD CROWN Super-Premium, the new top-octane grade that prevents power-loss and fuel-waste caused by spark-plug fouling. Two tankfuls restore full spark in most fouled plugs to give extra miles per gallon—proved in a 200,000-mile driving test!

RED CROWN King-Size Regular, with octane higher than premiums of a few years ago, delivers king-size knockfree power and king-size mileage!

Your Standard Dealer invites you... "Try the BIG BONUS today!"

...plus complete, courteous Standard Service

Your Standard Dealer is building a business based on helpful, all-around SERVICE—battery care, tire repairs, dependable lubrication, clean rest rooms, road information. He can serve you, too, with guaranteed Atlas Tires and Batteries, with replacement accessories. It's service you'll like—try it today!

YOU EXPECT MORE FROM STANDARD AND GET IT!

- Listen to STANDARD OIL NEWS with Kirk Knight, 6:45 a.m., Monday through Friday on WWJ.
- See STANDARD OIL NEWS with Jac LeGoff reporting, 11:00 p.m., Monday through Friday on WJBK-TV, Ch. 2.
- Hear the STANDARD OIL NEWS with William Sheehan, WJR, 12:00 noon, Monday through Saturday.
- See SEA HUNT on WJBK-TV, Ch. 2, every Saturday at 7:00 p.m.

THE PONTIAC PRESS

TUESDAY, JUNE 24, 1958 PONTIAC, MICHIGAN. FIFTEEN

Rochester Council Tables Action on Shopping Center

Detailed Plans Due Monday

Decision Expected Then on Rezoning 20 Acres at Mill Pond Site

ROCHESTER — Preliminary plans were presented last night to the Rochester Village Council for the development of 75 multiple dwelling units and a shopping center at the end of E. 5th street in Rochester.

Donald E. White of White Brothers Real Estate Co., Waterford, acting as an agent for the purchaser, is requesting the rezoning of a 20-acre Mill Pond site, about a block and a half off Main street.

Presently vacant, the property is now zoned residential.

Councilmen favored the rezoning of site, but tabled action until their meeting next Monday, at which time White will present plans showing what portion of the property he wants commercial and what he wants zoned for multiple dwellings.

Such a development would improve the appearance of the village's east side and be a source of added tax revenue, councilmen pointed out in their discussion of the proposal.

Paint Creek River runs through the rear of the site, and would require a bridge to be built if the development plans are carried out.

The property is bounded on the east by Baldwin and Elizabeth streets, on the south by the New York Central Railroad, on the north by the Chapman estate and on the west by Main street.



MR. & MRS. THOMAS BURCH

Burch-Vincent Marriage Solemnized in Rochester

ROCHESTER — St. Andrew Church in Rochester was the scene of the Kay Vincent and Thomas Burch wedding. The double-ring rite was performed by the Rev. Edward Baumgartner.

Daughter of Mrs. Ellen Vincent of Auburn road and Howard Vincent of Michigan City, Ind., the bride was given in marriage by her uncle, Carl Johnson. The bridegroom is the son of Mrs. Anna Burch of Detroit.

The bride wore a ballerina-length gown of nylon dotted Swiss over white taffeta. Its tight-fitting bodice featured an embroidered floral Sabrina neckline and short puff sleeves.

Her fingertip illusion veil fell from a princess crown of sequins and seed pearls. She carried a white orchid with stephanotis and white satin streamers on a white Bible.

Joyce Vincent served as bridesmaid for her sister. Charles Kubica was best man and James Vincent, the bride's brother, seated the guests.

★ ★ ★

A wedding breakfast for 100 guests was served in the church dining room following the ceremony.

Slate Meetings on Agriculture

U.S. and County Agent Will Tour Oakland to Explain Tree Pruning

Three public meetings are scheduled this week throughout the county for those desiring to learn more about pruning Christmas trees. The meetings will be sponsored by the Oakland County Soil Conservation District.

Merrill Ray, soil conservationist of the U.S. Soil Conservation Service; Wayne B. Siefert, county horticultural agent and Jay Poffenberger, county agricultural agent, are planning the tours. They will discuss the construction and use of farm ponds and the pruning and shaping of Christmas trees.

Tomorrow at 7 p.m., a farm pond stop will be at the John Kardos farm, 24747 Milford Rd., north of 10 Mile road; and at 8 p.m., a farm pond stop at the Robert McCrory farm, 26867 Pontiac Trail, north of 11-Mile road.

Thursday at 7 p.m. a farm pond stop is scheduled at the Russell McNeil farm, Humming Bird Lane off Maybee road east of Dixie Highway, and at 8 p.m. the group will meet at the Robert Kerley farm, Wolfe road, west of M15 and south of Ortonville for a farm pond inspection and a Christmas tree pruning demonstration.

The last meetings will be held Saturday at 9 a.m. at the John Lowe Farm, 5448 Belford Rd., Holly, between Dixie Highway and Milford road; at 10 a.m., Harold Mitchell farm, 10542 McWain Rd., west of Milford road; and at 11 a.m., Russell Haddon farm, 14439 Eddy Lake road, north of Fenton.

Re-Elect Chairman of City Housing Unit

Re-elected last night to his fifth one-year term as chairman of the Pontiac Housing Commission was Karl A. Walter. Theodore E. Wiersema was elected to his first term as vice chairman.

Wiersema succeeds Otis Lawrence as vice chairman.

The election meeting of the five-member commission was held last night at the Waldron Hotel. Other members of the commission are Mrs. Harry F. Killian, Vernon M. Page, and Lawrence.

Attends Conference

MILFORD—Mrs. Frank J. Houston of Milford, chairman of Children's Work, Michigan Baptist Convention, is attending the 15th annual Conference on Children's Work of state and city Baptist directors of Christian education at the American Baptist Assembly in Green Lake this week.

Drunk 'Canned' Twice

WHITEVILLE, N.C. (AP) — A public drunk was "canned" twice here, first, police said, when he tried to sit on the edge of a 60-gallon trash can and fell in. It took four men to pull him out. Then he was "canned" again — on public drunkenness charges at the Columbus County jail.



Pontiac Press Photo

PINE LAKE CLUB ADJOURNS FOR SUMMER — The first year of existence of the Pine Lake Branch of the National Farm and Garden Club proved to be an eventful one. The West Bloomfield Township group succeeded in forming an enthusiastic membership of 20 women. Some of the activities the women participated in included the Rose Tea at Meadow Brook Hall on the magnificent estate of Mr. and Mrs. Alfred G. Wilson in Avon Township and the Pontiac and Waterford Branch workshops. Shown here at the club's last meeting of the season Thursday at Rotunda Inn on Pine Lake road are (from left) Mrs. Russell Kock, president; Mrs. Ralph McAvoy, hostess, and Mrs. Jerome Janis, chairman of the affair.



LOWELL R. ROWE

At its June commencement exercises, Central Michigan College at Mt. Pleasant awarded a bachelor of science degree in business administration to Lowell R. Rowe, son of Mrs. Robert G. Rowe of 630 N. Union St., Milford, and the late Mr. Rowe. Lowell is affiliated with Sigma Tau Gamma and Alpha Phi Gamma, honorary journalism fraternity.

Coeds, Males Sharing Dorm in Kansas City

KANSAS CITY (AP) — They've moved the coeds in with the men on the University of Kansas City campus, but it's strictly above board.

Women students occupy the fourth floor of the men's dormitory, the men the lower three floors. Previously, out-of-town coeds lived in approved homes around the city.

The men are separated from the women by special dormitory door locks which, when tampered with, trip an alarm system. It hasn't sounded yet.



MR. AND MRS. ROBERT RAUH

Rauh-Madar Marriage Solemnized at St. Rita

HOLLY—The marriage of Constance Madar to Robert Rauh was solemnized recently at St. Rita Catholic church in Holly by the Rev. Cyril Rancourt in a double-ring service.

The bride is the daughter of Mrs. Marie Madar of Bald Eagle Lake, Holly, and Joseph M. Madar of Los Angeles, Calif. Parents of the bridegroom are Mrs. Raymond Harris of Pontiac Trail, Walled Lake, and Efvin Rauh of Wanda street, Walled Lake.

For her wedding, the bride chose a bouffant, ballerina-length gown of snow white lace with a sweetheart neckline and lace gauntlets. Her shoulder-length veil was attached to a pearl tiara. She carried a white pearl prayer book and a bouquet of white carnations accented by American Beauty roses.

Maid of honor was Mrs. Clarence Krause of Lewiston. Attendants were Mrs. James Madar and Mrs. James Comb, and flower girl was the bride's cousin, Helen Krause of Drayton Plains.

Joseph A. Madar of Holly was the best man. Ushers were James J. Madar, also of Holly, and James Comb of Walled Lake.

A wedding breakfast was held at the Plantation Inn on Dixie Highway following the ceremony. The reception took place at Groveland Grange Hall.

Upon their return from a honeymoon in the Upper Peninsula, the couple will reside at Pontiac Lake.

Treat yourself to

Royal Welcome Service



PURE dealers give the best service in town!



Almost everyone appreciates good service. That's why your Pure Oil dealer takes special pains to see that the service he gives you is a notch above what you'd expect. He calls it *Royal Welcome Service.* Next time you're out driving, sample some Royal Welcome Service. See if you don't agree it's the best in town.

Another reason to BE SURE WITH PURE

SAVE 3¢ to 6¢ per gallon with New Enriched PURE "Regular" Gasoline

...gives premium performance in 3 out of 4 cars!



From the Press Box

BY BRUNO L. KEARNS
Sports Editor, Pontiac Press

Pat Mullin is waiting for the day he will gladly sit in the front row of Briggs Stadium wearing a coonskin coat and smoking a cigarette on a long holder.

Pat made this wager in a rash moment but he's willing to go through with it if a young player he signed as an outfielder gets a chance to play his first major league game on the pitching mound.

★ ★ ★

Sounds confusing, but when Pat signed a kid named Joe Laughlin of Detroit to a contract the incidents which followed were just as weird.



PAT MULLIN

"Ed Katalinas told me to find a good lefthanded hitter for one of our farm teams," said Mullin, "and after I looked over my list I decided to get a hold of Laughlin."

"He was strong at the plate but his fielding was just fair in the outfield," Mullin told Katalinas.

★ ★ ★

Katalinas then learned that Mullin wouldn't be wrong if he exagerrated.

"The kid could really throw that ball, but his vision was not too good and he was having trouble getting his hands on it," Mullin explained.

Schoolboy Rowe, the manager at Montgomery where the kid was assigned, told Mullin he might try him on the mound and Pat thought it was worth the try.

★ ★ ★

When Mullin walked into the Tiger Offices one day after that, Katalinas immediately shook his hand. Somewhat amazed, Pat learned that the boy he signed as an outfielder pitched his first game and defeated Pensacola on a no-hitter, 6-0 in the Alabama-Florida League.

"Want some kind of ceremonies when 'your' outfielder pitches at Briggs Stadium?" Katalinas jested. "Why sure," Mullin answered," and I'll be there in coonskin coat and cigarette holder taking the bows."

Now they plan on holding him to his statement and he's game.

POOR QUALITY OF PROSPECTS

Mullin was in Pontiac last weekend conducting one of the Tigers' 10 tryout camps in the state and he expressed his disappointment in the lack of physical strength of so many boys throughout the various camps.

"Not only in the Pontiac school, but all over the other camps as well, it is actually a shame to see what poor throwing arms these youngsters have," he said.

Mullin feels that the throwing phase of the school is one of the most important considerations taken on a prospect. "No matter what position a boy plays he has to be able to throw. This Laughlin couldn't see a fly ball and he couldn't pick up a grounder, but he fired that ball and he could hit and we were able to find a spot for him," said Mullin.

★ ★ ★

Mullin wouldn't commit himself, but of the 56 boys he saw here last week, but his rating chart showed about one boy with "good" for a "good" arm, a couple "fair" throwers and others "below average" or "poor."

Flint Open Has Wet Ending at Warwick Hills

Casper Pockets Title Plus $9,000

By BILL CORNWELL

GRAND BLANC — On a sopping wet day far better suited to shooting ducks than pars, portly Bill Casper Jr. walked onto the 18th green at Warwick Hills Golf and Country Club Monday and calmly tapped in a three-foot putt.

That was the greatest money-making putt of Casper's young professional career because it gave him undisputed possession of the Flint Open golf championship and a fat check for $9,000—the winner's share of the $52,000 purse.

The dramatic putt dropped into the hole at 7:25 p.m. while early twilight was enveloping the gigantic course and squelched all title hopes for the late-rushing Arnold Palmer and rallying Ted Kroll, who started the day in 1st place.

Casper ended his day's work with a one-under-par 71 to go with previous rounds of 70-73-71 for a victorious 72-hole total of 285, three strokes below regulation and one shot ahead of Palmer and Kroll.

The winning score was three strokes lower than the one Casper himself had said would take the crown after he played a couple of practice rounds here earlier this year.

Rochester's Jack Fleck and U.S. Open champion Tommy Bolt, in 2nd place only two strokes out of the lead when yesterday's final 18-hole round began, big Julius Boros who trailed by just three shots, and the front-running Kroll all faded in the stretch after being plagued by a golfing disease called "bogey-itis."

Palmer, the 1958 Masters champ, staged the greatest stretch drive of the bunch with a brilliant 69 under anything but ideal conditions, but his strong closing drive left him a stroke off the pace.

Kroll gamely tried to fight back after he blew his advantage, but his rally died on the 18th green when he narrowly missed a 15-foot birdie putt which would have tied Casper for top spot and forced a sudden-death playoff.

Palmer's 25-foot birdie effort on the 18th, which also would have tied Casper, stopped three feet short of the cup.

It was a thoroughly miserable day for golf or anything else except curling up in an easy chair with a good book. Play was twice halted due to thundershowers and the rain, which began falling at 2:35 p.m. and lasted for nearly 2½ hours.

There were many bogies, a few birdies, a couple of eagles and some indignant pros with ruffled feelings, such as Bolt and Dick Mayer, who threatened to quit the tourney if action was resumed during overhead electrical fireworks.

★ ★ ★

Harvey Raynor, PGA tournament director, gave the "back to the course" order at 4:25, although water was still sozzling down. The pros obeyed and finished their soggy rounds. It did quite raining at 5 o'clock and everyone managed to go the rest of the way without showers.

Casper, the good-natured Californian who celebrates his 27th birthday today, stood at 214 when play started Monday, three strokes behind Kroll.

The Apple Valley pro couldn't have asked for a finer birthday gift than the nine grand he stowed away in his billfold. He gained two strokes on Kroll with a birdie and par on the first two holes and passed him for keeps on the 5th with a birdie as Kroll jumped to a double bogey six.

Altogether, Casper carded three "birds" and two bogies. It was his bogey four at No. 17 where he three-putted from 20 feet that gave Kroll and Palmer the opportunity to tie him.

Casper knew he needed a par on No. 18 to beat Palmer. His 2nd shot rolled off the back edge of the green and stopped on the down-sloping apron in front of the sand trap. He elected to putt from there and knocked it within three feet of the pin from where he holed out for the championship.

Fleck staggered to five bogies on the front nine to shoot himself out of contention with a 77 as he finished in a five-way tie for 5th place at 290. Boros bogied four holes on the outgoing route and shot a 75 to settle for a 4th place tie with Art Wall at 289.

★ ★ ★

The unpredictable Bolt, the midway leader, was two under par for the last 14 holes, but he bogied the first four and couldn't make up the deficit. He posted a 74 to share 3rd with Doug Ford, who closed with a strong 70 for a 287 total.

Palmer was the only man in yesterday's 66-man field to break 70. He rifled four birdies on the back side to compile a 72-hole total of 286, the same score posted by Kroll after his 75.

Tom Draper of Red Run, former state amateur champ, took amateur honors over the 7,280-yard Warwick layout by shooting an excellent 73 yesterday for a total of 304, which beat crooner Don Cherry by two shots.

Only five golfers—the victorious Casper, Palmer, Kroll, Bolt and Ford—were able to better Warwick's par 36-36—72 layout for the distance. Strangely enough, no one finished at even par 288.

Susce Wins 1st for Tigers, 3-1

Beats Orioles With 7-Hitter, Clutch Pitching

Hurled Last Complete Game in '55; Foytack vs. Pappas Tonight

DETROIT (AP) — It was so long since George Susce had pitched a complete game the Detroit Tiger right hander had forgotten about it.

"Gee, I don't remember," Susce said after he had pitched the route and beat the Baltimore Orioles 3-1 yesterday.

For the record, Susce last pitched a complete game Sept. 25, 1955. He beat the New York Yankees 8-1 in his rookie year with the Boston Red Sox. Since then Susce started 13 times and was knocked from the box in 12 of them.

Yesterday his pitching was better than his memory. He hurled a neat seven hitter and worked his way out of three knotty situations.

★ ★ ★

It was his first decision of the season and only the second Detroit victory over Baltimore in eight meetings.

As it was, Susce almost didn't go the route yesterday. The Orioles, who meet the Tigers again tonight, had the potential tying run on base with one out in the ninth. Manager Bill Norman jogged to the mound and then decided to stick with Susce.

★ ★ ★

"I thought he had his stuff and that's the reason I stayed with him," Norman explained.

It was the right decision. Susce got Brooks Robinson to hit a game-ending double play grounder to shortstop Billy Martin.

Gail Harris sent Susce off ahead in the second with his fifth homer into the upper deck in right. Singles by Ozzie Virgil and Harvey Kuenn and Al Kaline's sacrifice fly counted for another run in the third.

★ ★ ★

Oriole Arnie Portocarrero kept the Tigers scoreless until the eighth. Reliefer Connie Johnson then permitted the final tally after Kaline's solid triple to center. Kaline romped home on a passed ball.

The only run Susce gave up was Gus Triandos' 15th homer, a long shot into the upper left field seats in the sixth.

The Tigers, who didn't get many hits off the Yankees though they won two of the three weekend games, hit safely 10 times off three Oriole pitchers. Red Wilson got four singles, none figuring in the run making.

Norman will send Foytack to the mound tonight. The right hander has been knocked from the box in his last four starts. Milt Pappas, who graduated from Detroit's Cooley High School only a year ago, has been nominated to pitch for Baltimore. Pappas already holds one decision over Foytack and the Tigers.

BALTIMORE	ab	r	h	rbi	DETROIT	ab	r	h	rbi
Williams cf	4	0	1	0	F. Boll'g 2b	4	0	0	0
Pila'k rf-lf	4	0	1	0	Virgil 3b	4	1	1	0
Woodl' lf-rf	4	0	0	0	Kuenn cf	4	0	1	0
Triandos c	4	1	2	1	Fra'cona lf	4	0	0	0
Marshall 1b	3	0	0	0	Groth lf	0	0	0	0
Rob'son 3b	4	0	1	0	Kaline rf	3	1	1	1
Castle' ss	3	0	1	0	Harris 1b	3	1	1	1
Gardner 2b	3	0	1	0	B—Zernial	0	0	0	0
Porto'ero p	2	0	0	0	Maxwell lb	0	0	0	0
A—Boyd	1	0	0	0	Martin ss	3	0	2	0
Johnson p	0	0	0	0	Wilson c	4	0	4	0
Lehman p	0	0	0	0	Susce p	3	0	0	0
Totals	32	1	7	1	Totals	33	3	10	2

A—Grounded out for Portocarrero in 8th. B—Struck out for Harris in 8th.

Baltimore	000	001	000—1
Detroit	011	000	01x—3

E—Castleman. PO—A—Baltimore 24-7, Detroit 27-11. DP—Martin and Harris; Martin, F. Bolling and Harris. LOB—Baltimore 5, Detroit 9. 2B—Kaline. 3B—Kaline. HR—Triandos, Harris. S—Susce. SF—Kaline.

	IP	H	R	ER	BB	SO
Portocarrero (L, 4-5)	7	7	2	2	1	6
Johnson	⅓	1	1	1	0	0
Lehman	⅔	2	0	0	0	1
Susce (W, 1-0)	9	7	1	1	1	3

PB—Triandos. U—Honochick, Soar, Umont, Summers. T—1:54. A—3,615.

SPORTS



TO THE VICTORS — Billy Casper Jr., right, and Tom Draper of Royal Oak were the pro and amateur champions of the big Flint Open which ended yesterday following a final-day battle with the weather. Casper finished with 285 to win the title trophy and a $9,000 check. Draper won amateur honors with 304.

Pontiac Press Photo

Final Results in Flint Open

FINAL FLINT OPEN SCORES

Bill Casper Jr.	70-73-71-71—285
Arnold Palmer	76-71-70-69—286
Ted Kroll	71-71-69-75—286
Doug Ford	74-71-72-70—287
Tommy Bolt	69-72-72-74—287
Art Wall Jr.	72-72-73-72—289
Julius Boros	73-72-69-75—289
Max Evans	72-73-73-72—290
Billy Maxwell	76-71-71-72—290
Jack Fleck	73-71-69-77—290
Bob Rosburg	73-70-73-75—291
Ernie Vossler	72-71-75-74—292
George Bayer	71-76-75-71—293
Bill Collins	74-73-72-74—293
John McMullin	74-76-69-74—293
Wes Ellis Jr.	74-74-72-73—293
Ken Venturi	78-71-72-72—293
Joe Conrad	80-72-72-70—294
Tony Lema	75-77-72-70—294
Tom Nieporte	71-73-76-74—294
Ed Oliver	77-75-71-72—295
Bill Johnston	72-71-75-77—295
Jim Turnesa	74-73-75-73—295
J. C. Goosie	76-71-77-72—296
Mike Souchak	75-71-75-75—296
Marty Furgol	72-77-75-73—297
Gary Player	74-78-72-73—297
Dave Ragan	73-76-72-76—297
Lionel Hebert	76-76-74-72—298
Leo Biagetti	78-73-74-74—298
Frank Phillips	76-74-72-76—298
Jay Hebert	73-73-73-77—296
Henry Ransom	75-79-72-73—299
Roberto De Vicenzo	76-76-77-74—299
Jim Ferree	75-72-76-76—299
Fred Wampler	77-72-74-76—299
Don Fairfield	74-75-73-77—299
Jack Burke Jr.	72-74-75-77—300
Mike Fetchick	77-75-75-73—300
Al Balding	72-75-75-78—300
Frank Stranahan	74-76-72-78—300
Gene Bone	75-74-78-74—301
Paul Harney	76-74-75-76—301
Gene Littler	71-78-76-76—301
Ed Whalley Jr.	78-73-73-77—301
Walter Burkemo	76-77-70-78—301
Bill Nary	75-72-75-79—301
Johnny Pott	75-73-75-78—301
Fred Hawkins	78-72-77-75—302
Don January	79-67-78-78—302
Gordon Jones	79-74-72-77—302
Bo Wininger	72-73-78-79—302
Al Besselink	77-75-80-76—303
Paul O'Leary	77-74-75-77—303
Bert Weaver	77-78-71-77—303
Ernie Boros	72-78-75-78—303
Dick Mayer	74-76-71-82—303
Stan Leonard	76-73-77-78—304
*Tom Draper	79-76-76-73—304
Jay Brewer Jr.	79-73-78-76—306
Joe Zakarian	74-74-77-81—306
*Don Cherry	78-74-77-77—306
*John Miles	77-78-73-78—307
*Vic Chartrand	82-85-83-77—327
*Nicholas Rossano	88-80-88-82—338
Doug Sanders	71-72-77-w drew

MONEY WINNERS

$9,000—Casper; $3,800—Palmer and Kroll; $2,450—Ford and Bolt; $2,000—Wall and Boros; $1,600—Evans, Maxwell and Fleck; $1,400—Rosburg; $1,300—Vossler; $1,100—Bayer, Collins, McMullin, Ellis and Venturi; $900—Conrad, Lema and Nieporte; $775—Oliver and Johnston; $650—Turnesa, Goosie and Souchak; $500—M. Furgol, Player and Ragan; $327.50—L. Hebert, Biagetti, Phillips and J. Hebert; $185—Ransom, De Vicenzo, Ferree, Wampler, Fairfield and Burke; $130—Fetchick, Balding and Stranahan; $110—Bone, Harney, Littler, Whalley, Burkemo, Nary and Pott; $55—Hawkins, January, Jones and Wininger.

City Loop Scores

CITY LEAGUE BASEBALL
Class A at Wisner
Shaw's Jewelers 10, Griff's Grill 3.
Class B at Jaycee Park
Talbott Lumber 14, Kuhlman Electric 0.

CITY LEAGUE SOFTBALL
At Beaudette
Blue Star Drive-In 3, UAW-CIO 1.
VFW 9, Cavern Bar 0 (forfeit).
At North Side
Shaw's Jewelers 4, Elks 1.
Pontiac Merchants 8, Post Office 4.

WATERFORD SOFTBALL
Men's American League
Sno-Bol 2, Nonne's 0.
Men's National League
Spencer Floor 4, Jim Wall's Service 0.
Junior League
Rogers Electric 23, Pontiac Rolladium 14.
Little League
Sybil's Draperies 25, Berg's Cleaners 15.

One American Left

HUNSTANTON, England (AP) — Elimination of Mrs. Maurice Glick of Baltimore Monday left Mrs. Frank Stranahan of Toledo, Ohio, the lone American in the British women's golf championship.

Mrs. Glick lost in the second round to Mrs. H. G. Burton, an experienced Scottish player, 1-up.

Collegians at Halfway Point

WILLIAMSTOWN, Mass. (AP) — In the confusion, John Konsek of Purdue has the confident self assurance which could lead him to the National Collegiate golf title.

★ ★ ★

Two-thirds of the huge field played half of the necessary 36 holes yesterday. Some play the other half today, others tomorrow. And the final one-third starts today and winds up Wednesday when the low 64 win the right to enter showdown match play.

Konsek shot a two-over-par 36-37—73 yesterday on the Williams College course.

★ ★ ★

Out in front were Houston's Phil Rodgers and Bernie Magnussen of Stanford with 69. Dick Whetzle of North Texas, Southern intercollegiate champ for the past two years, Ab Justice of Oklahoma State and Duke's Dick Siderowf had 71s and there were 10 players at 72.

Wimpy's No-Hit Gem Tops Mound Work at Drayton

Glenn (Wimpy) Johnson paced a couple of shutout pitching performances in Waterford League softball action last night at Drayton Plains by hurling a no-hit game as Sno-Bol blanked Nonne's Drive-In, 2-0.

★ ★ ★

Johnson struck out nine and one walk furnished Nonne's with its lone base runner. Sno-Bol scored both of its runs in the 4th inning.

★ ★ ★

Dick Shell provided the other mound gem by spinning a two-hitter as Spencer Floor Covering whitewashed Jim Wall's Service 4-0. Chuck Kirken hit his 3rd home run of the season with a drive over the left field fence.

Maples' Ace Wins Junior Links Test

Playing three-under par golf, yesterday afternoon, at Tam O'Shanter club's layout, Birmingham Hig star Pete Green won the weekly district junior golf tourney over a field of 118 players. Pine Lake's Arlene Alton topped the girls' field.

Pete, medalist in the Press Invitational in May, carded 34-34—68, banging two birdies and an eagle on the way. Arlene had 52-52—104. Green plays out of Orchard Lake CC.

Junior Events Mark Horse Show Start

By H. GUY MOATS

Michigan's most colorful, and most important, horse show of the 1958 season swung into action today at the Bloomfield Open Hunt Club where junior riders held sway for the opening feature of the annual Detroit Horse Show.

Today's entire program was devoted to the young equestrians. The real competition begins Wednesday, and the exhibition of riding and jumping continues through Wednesday morning, afternoon and night, with Thursday, Friday and Saturday programs following the same pattern of "three-a-day."

Big finale takes place Sunday, when the top championships will be announced at the evening program.

Events get under way at 8:30 a.m. tomorrow and Thursday, at 8 a.m. Friday, at 8:30 Saturday. Afternoon activities are set to start at 1 p.m. Wednesday, Thursday, Firday and Saturday. No morning events are set for Sunday, the afternoon show opening at 12 noon, and the finale at 7 p.m. All other night events get under way at 7 p.m.

The show annually attracts the finest horses of the midwest and many other areas. It offers traditional competitions for long-standing events, such as the Michigan Hunts perpetual junior challenge trophy (Thursday); the Joan Coulson Memorial trophy for juniors (Thursday); Blackthorn Memorial challenge (Thursday night); Shuell Memorial (Friday morning) for Michigan bred hunters; the W. D. McCullough memorial for ladies' hunters (Friday afternoon); Sunday afternoon's Corinthian hunters feature, the Brambles challenge and the Mrs. John Bridge Memorial for working hunters.

Other big events include the Lambert Memorial on Sunday afternoon, and the regular hunter and jumper championships, the two big title events Sunday night.

Show officials today were hoping for good weather. Last year's show was plagued by rain that kept many fans away.

Irving A. Duffy is again the show chairman, with Stanley A. Humphrey co-chairman.

The colorful veteran of American show rings, Clarence J. "Honey" Craven returns as ringmaster.

New Summer Program for Children and Adults

A new summer program has been initiated by the Pontiac Parks and Recreation department with a special activity featured each day on a clinic basis for beginners, children or adults.

The program started yesterday at the Pontiac Central athletic field and will run daily Monday through Thursday for the next eight weeks at 6:00 p.m.

MONDAY — Golf; TUESDAY — Archery and Weight Lifting; WEDNESDAY — Tennis and THURSDAY — Badminton, Volleyball and Weight Lifting are the clinic programs.

Softball and other activities will also be available. An archery instruction program for children seven through 13 will be held each Tuesday at 9:30 a.m. at Northside Ice Rink, Edison and Montcalm streets. Equipment will be provided with Harold and Hannah Hedges as instructors.

★ ★ ★

Tennis for the same age group will be held at Crofoot school courts on West Huron each Wednesday at 9:00 to noon, and also at Oakland Park each Friday at 9:00 a.m. Racquets and shoes must be brought.

★ ★ ★

No registrations are necessary for the programs listed and added information can be obtained at the Recreation Department.

MONDAY'S HOME RUNS
By The Associated Press
AMERICAN LEAGUE
Triandos (5), Orioles; Harris (4), Tigers; Lollar (8), White Sox; Zauchin (5), Sievers (13), Senators; Cerv (19), Tuttle (3), Lopez (6), Athletics.
NATIONAL LEAGUE
Logan (7), Crandall (10), Braves.

Mackay, Gibson Top Yanks at Wimbledon

WIMBLEDON, England (AP) — Althea Gibson of New York, began defense of her Wimbledon tennis crown today by crushing Mary Hiller of Australia, 6-0, 6-2, in a second round women's singles match. Miss Gibson drew a first round bye.

★ ★ ★

Also on today's schedule were some first-round matches in men's singles left over from yesterday and some first-round matches in men's doubles. In one of the most interesting of the latter, U.S. Davis Cup hopeful Barry Mackay of Dayton, Ohio, and southpaw Mervyn Rose of Australia faced the New Zealand team of Lew Gerrard and Peter Nicholls.

★ ★ ★

Mackay yesterday paced 11 of 15 Americans to first-round victories in men's singles.

Close Finishes Mark Church League Play

Two close victories and a forfeit marked action, Monday, in the Avondale Church Softball League. Elmwood Methodists edged Lake Orion RLDS 15-14, with Jack Barnhart homering for winners. Stone Baptists defeated Avondale Baptists 5-4 and United Presbyterians took a 7-0 forfeit when Pontiac RLDS was late.

The last-named clubs played an unofficial game, with UP winning 9-6.

Nike vs Parkdale was rescheduled for a later date as the Battery was out on maneuvers.

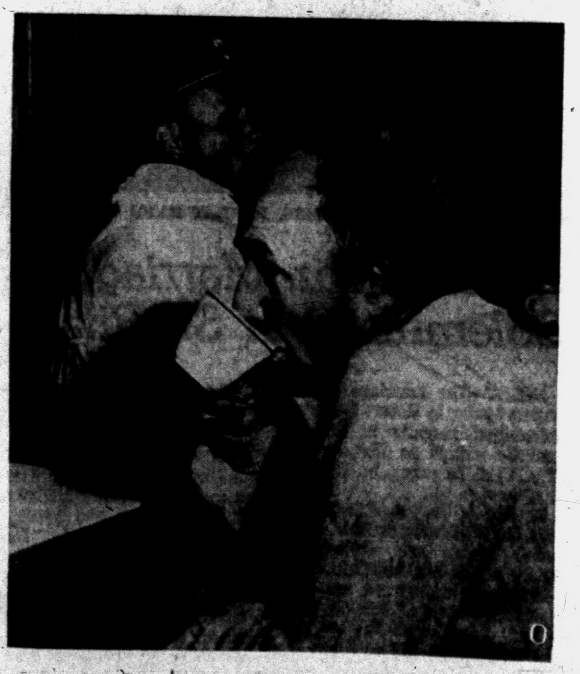

Pontiac Press Photo

WHAT A DAY — This scene showing Ted Kroll (foreground) and Arnold Palmer sipping coffee in the clubhouse waiting to get back on the course was a familiar one at the Flint Open yesterday as play was halted twice by rain. Kroll and Palmer looked happier later when they received $3,800 each for finishing tied for 2nd with 286.

Beaupre JC Golf Champ

Larry Beaupre of Rochester toured City Municipal course in 79 strokes Monday to capture medalist honors in the annual Pontiac Junior Chamber of Commerce junior golf tournament.

Beaupre, Rochester High golfer, shot 39 on the north nine and 40 on the south side against par of 34-35—69 to nose out St. Frederick ace Joe Keller by one shot. Keller fired 42-38—80.

Beaupre, Keller and Melvin Law will represent Pontiac in the state Jaycee golf tourney July 6-8 at Ann Arbor. The International Jaycee test follows Aug. 18-24 at Tucson, Ariz.

Law had to wage a sudden-death playoff with Jim Hollister, Joe Anderson and Chuck Deschaine in order to earn his trip to the state event after all four boys holed out with 81's.

A par four on the north side's 1st hole brought Law the 3rd qualifying berth as Anderson and Deschaine bogied and Hollister took a six. The three playoff losers will serve as alternates to the state tourney.

Medalist Beaupre made a clean sweep of honors yesterday by winning the driving contest with a blast of 265 yards. Twenty-one teenage boys took part in Monday's tournament.

QUALIFIERS

Larry Beaupre	39-40—79
Joe Keller	42-38—80
Melvin Law	41-40—81

ALTERNATES

Joe Anderson	40-41—81
Jim Hollister	38-43—81
Chuck Deschaine	40-41—81

OTHER SCORES

Robert Young	43-39—82
John Taylor	45-37—82
Dude Martin	40-44—84
Tom Deaton	41-43—84
Rufus Anderson	47-38—85
Fred Harris	45-43—88
Mike Samardzya	46-42—88
Ronald Sugg	42-46—88
Richard Sing	46-43—89
Bill Junglas	43-50—93
Mike Fraser	49-48—97
Bill Sumner	53-45—98
Bob Donaldson	52-53—105
Dave Beaupre	51-55—106
Bill Davis, no card.	

STANDINGS

AMERICAN LEAGUE

	Won	Lost	Pct.	Behind
New York	39	22	.639	—
Kansas City	32	30	.516	7½
Detroit	31	31	.500	8½
Chicago	30	32	.484	9½
Boston	31	33	.484	9½
Cleveland	31	34	.477	10
Baltimore	28	33	.459	11
Washington	28	35	.444	12

YESTERDAY'S RESULTS
Detroit 3, Baltimore 1
Kansas City 7, Washington 2, night
Chicago 2, New York 0, night
Only games scheduled.

TODAY'S GAMES
(Eastern Standard Time)
Boston at Cleveland, 7 p.m.—Sullivan (4-2) vs. Bell (3-1).
New York at Chicago, 8 p.m.—Kucks (5-3) vs. Wynn (7-5).
Baltimore at Detroit, 8:15 p.m.—Pappas (4-1) vs. Hoeft (6-6) or Foytack (5-7).
Washington at Kansas City, 9 p.m.—Ramos (5-5) vs. Garver (7-4).

TOMORROW'S SCHEDULE
New York at Chicago, 1:30 p.m.
Baltimore at Detroit, 1:30 p.m.
Boston at Cleveland, 7 p.m.
Washington at Kansas City, 9 p.m.

NATIONAL LEAGUE

	Won	Lost	Pct.	Behind
Milwaukee	34	25	.576	—
San Francisco	34	30	.531	2½
Cincinnati	30	28	.517	3½
St. Louis	31	29	.517	3½
Pittsburgh	32	32	.500	4½
Chicago	31	34	.477	6
Philadelphia	27	32	.458	7
Los Angeles	27	36	.429	9

YESTERDAY'S RESULTS
St. Louis, 7, Pittsburgh 5, night
Cincinnati 6, Los Angeles 1, night
Milwaukee 7, San Francisco 0, night
Only games scheduled.

TODAY'S GAMES
(Eastern Standard Time)
Los Angeles at Cincinnati, 2, twi-night, 6 p.m.—Drysdale (3-8) and Erskine (3-3) vs. Purkey (8-3) and Schmidt (2-2).
Chicago at Philadelphia 7 p.m.—Drott (3-4) vs. Sanford (5-5).
St. Louis at Pittsburgh, 7:15 p.m.—Jones (4-7) vs. Witt (1-0) or Kline (7-7).
San Francisco at Milwaukee, 8 p.m.—Miller (1-3) vs. Spahn (8-4).

TOMORROW'S SCHEDULE
Chicago at Philadelphia, 7 p.m.
St. Louis at Pittsburgh, 7:15 p.m.
Los Angeles at Cincinnati, 8 p.m.
San Francisco at Milwaukee, 8 p.m.

Pancho Nails Top Cash When Hoad Is Loser

FOREST HILLS, N.Y. (AP)—Pancho Gonzales plays Lew Hoad tonight in the Tournament of Champions. But there's nothing at stake except their competitive pride and the pro tennis king's remarkable record in New York.

★ ★ ★

Since 1951, Gonzales figured he's won 15 matches — including the five that assure him the $3,000 first prize in the current round-robin. He swept this tournament last year with a 5-0 record. And he's won five Garden matches.

★ ★ ★

Gonzales, who stopped Australian Frank Sedgman by 10-8, 6-2 last night, clinched top money when Hoad lost to his former Australian Davis Cup buddy, Ken Rosewall, 6-2, 8-6 for a 3-2 record.

★ ★ ★

Rosewall completed the six-match round-robin with a 5-1 record, taking the runnerup $2,000 prize.

Anderson to Be Lions' Fulltime President

★ ★ ★ ★ ★ ★ ★ ★ ★ ★

Braves Widen NL Lead

Yanks Suffer 4th Shutout

By United Press International

The New York Yankees had better act fast because there's a full-fledged revolt brewing among their downtrodden American League rivals.

What had been regarded as merely some unpleasant skirmishing with the Detroit Tigers took on a much more serious aspect last night when the Chicago White Sox followed up with a 2-0 victory that handed the tyrannous Yankees with their fourth shutout and fifth defeat in nine games.

There's still plenty of daylight between the Yankees and the so-called contenders — second-place Kansas City is 7½ games behind —but the fact is the Yankees haven't been playing well for a month. They're under .500—14-16 —since May 25 and they still have their big lead only because none of the contenders has been able to get rolling.

But now both the Tigers and White Sox are making the kind of drives that can cut deeply into that Yankee lead. Athletics are hanging on with a modest four-game streak after last night's 7-2 victory over the Washington Senators.

★ ★ ★

The picture is just the opposite in the National League where the Milwaukee Braves are slowly opening up a lead. They beat the San Francisco Giants, 7-0, on rookie Carlton Willey's six-hitter last night to go 2½ games in front. The St. Louis Cardinals whipped the Pittsburgh Pirates, 7-5, and the Cincinnati Redlegs beat the Los Angeles Dodgers, 6-1, in the other N. L. activity.

Ray Moore, a 32-year-old tobacco farmer from Maryland, pitched a three-hiter to give the White Sox their sixth shutout in nine games. Moore got all the runs he needed in the first inning when Billy Goodman walked with two out and Sherman Lollar hit his eighth homer of the season. The loss snapped Yankee ace Whitey Ford's seven-game winning streak.

Murry Dickson, 41-year-old right-hander, pitched a seven-hitter for his fifth victory and Bob Cerv, Bill Tuttle and Hector Lopez homered for Kansas City. Norm Zauchin and Roy Sievers hit late-inning homers for the Senators who have lost eight of their last 10 games.

Willey, making his first big league start, was aided by an 11-hit Milwaukee attack that included homers by Johnny Logan and Del Crandall. Joe Adcock, playing left field for the Braves, robbed Ray Jablonski of a three-run homer with a spectacular catch in the fourth inning and Willey never got into trouble again until the ninth when a double play ended a last-gasp San Francisco rally. The Braves have placed Bob Buhl of Saginaw on the disabled list.

Jim Brosnan, aided by Larry Jackson's late-inning relief, won his seventh game for the Cardinals. The Pirates committed five errors, including three by Ted Kluszewski, as they frittered away an early 3-0 lead.

Brooks Lawrence pitched a six-hitter for his fifth win and George Crowe and Don Hoak had two hits in Cincinnati's 10-hit attack. The defeat went to Johnny Podres, who stands 6-1 at home and 1-5 on the road. The Redlegs have won 19 of 30 games in a long, steady climb into contention.

To Combine Job With G.M. Post in New Setup

Publicist Erickson Adds New Duties as Assistant to Ex-Brewery Head

DETROIT (AP)—Edwin J. Anderson, who is taking personal control of the Detroit Lions Football Club is the ideal picture of a former athlete who moved to business success.

The ruddy-faced and big-chested Anderson a star center on Beloits football teams in the mid-1920s announced yesterday he had quit as

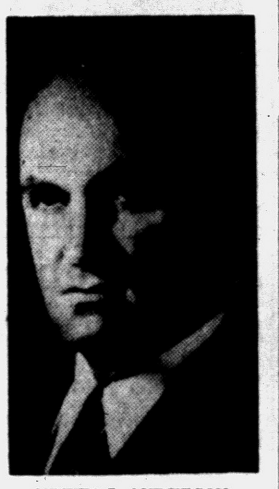

EDWIN J. ANDERSON

president of Goebel Brewing Co. to become fulltime president of the Lions.

Anderson, 55, has been president of the Lions since December 1949. But most of the business of running the club was left to General Manager Nick Kerbawy, who resigned last week.

Kerbawy quit after five years as Lions General Manager to sign a 20-year, million-dollar contract with Fred Zollner, owner of Zollner Piston Co. of Fort Wayne, Ind., and the Detroit Pistons of the National Basketball Assn.

When he and six other men bought the Lions' franchise from Fred L. Mandel of Chicago in 1948, it was a losing proposition both on the playing field and in the ticket booth.

Anderson became president—part time and unpaid—two years later. Since then the Lions have won three National Football League championships and won their division crown one other year. Only once under Anderson —1955—have the Lions failed to be in championship contention on the last day of the season.

The Lions under Anderson have found success at the box office too. For the five years 1952-56 the Lions showed earnings of $622,055. That doesn't include their championship season last year.

★ ★ ★

Since he became president almost nine years ago Anderson has plunged deeper and deeper into the business of running the club. Finally, last year the directors voted him a salary to cover the out-of-pocket expenses of his duties.

Now he will receive a salary the club described as "in keeping with his executive duties." No figures were given. It was estimated the salary will be $35,000 a year.

Anderson said Kerbawy's resignation had nothing to do with his decision to combine the jobs of president and general manager under his own hand.

Anderson named Edward M. (Bud) Erickson assistant general manager. Erickson has been the Lions' publicity director since 1952. He will continue to be the Lions' head publicist.

Action Begins in City Leagues

Joe Tinson's 3-hit, 5-1 victory for Don Nicholie over Birmingham in Class D, a 7-5 Lincoln victory over Frank's Market in Class F, an 11-0 Midget League shutout and Willis' Drillers 25 runs in three innings of Widget play featured a big opening day of baseball for summer baseball leagues being operated by the Pontiac Parks & Recreation yesterday.

Tinson fanned eight and had a shutout going until the 7th. Four runs in the last of the eighth enabled Lake Orion to nip Oxford 10-9 with Dean Callison stroking the deciding hit and the Eidson Merchants downed the Pontiac Sluggers 7-1 in other "D" games. Ed Backes won on a two-hitter.

Lincoln won easily after scoring six in the first two innings in Class F. Pontiac Boys' Club needed only five innings to wallop Lions No. 2 by 17-2 featuring a two-run homer by Mike West, nine enemy errors and Lyn Johnson's one-hitter. Four hits by Larry Brennen paced Tel Huron to a 15-1 rout of Rosebud Market.

Hayward hurled B & B Sewers to the only shutout besting Gingelville. Willis won 25-7 over LeBaron featuring three hits by Jay Lane. Stan Walls homered with one on for the losers.

OTHER SCORES

Midgets

Ace 23, Northside 3 (A.L.)
Indians 12, Perry Park 9.
Senators 8, Joslyn Food 6.

Widgets

Ned's Drillers 4, Eastside Rockets 2.

Four Pro-Ladies Teams Share 1st

Four teams divided first place Monday in the annual Pro-Ladies Metropolitan Best-Ball golf tournament at Birmingham Country Cl with eight-under-par 64s. A total of 105 entries competed in the 18-hole tourney.

Shooting 64 wre the teams of Tommy Shannon—Mrs. W. L. Mosher, Reggie Myles Jr.-Mrs. D. D. MacFarlane, Myles-Mrs. D. N. O'Day and Joe Thacker-Mrs. J. G. Israel. Myles scored again with miss Margaret Watkins as they had a best-ball 65 for 2nd spot.

Three teams came next at 66 and three more tandems followed with 67s. Ypsilanti's Tom Talkington and Thacker of Knollwood had the best individual scores among the pros with 69s compared to Birmingham's par 72. Myles of Country Club of Detroit was runner-up with 70.

Leading scores:

Shannon—Mrs. W. L. Mosher	33-31—64
Myles—Mrs. D. D. MacFarlane	34-30—64
Myles—Mrs. D. N. O'Day	33-31—64
Thacker—Mrs. J. G. Israel	34-30—64
Myles—Margaret Watkins	33-32—65
Kennedy—Mrs. W. T. Bromley	34-32—66
Tomasino—Mrs. Keith LeClair	33-33—66
Talkington—Mrs. Ross Wisbin	34-32—66
Thacker—Mrs. Sam Cohen	33-32—67
Thacker—Mrs. Herman Tann	35-32—67
Talkington—Mrs. C. P McLain	34-33—67

Pontiac Teams Split

Pontiac entries in the Latin-in weekend contests. Aztecans defeated Mt. Clemens 12-2. H. Villabol led the win with 3-for-4, including a triple. Los Mayos dropped a tight one to Flint, 5-4, after Taylor knotted the count at 4-4 in bottom of the 8th on a homer. Flint won in the 10th.

Pro Sport Debate Nears

WASHINGTON (AP) — The House moved today toward debate on whether professional baseball's long immunity from antitrust laws should be ended.

★ ★ ★

The House has before it legislation to spell out how the antitrust laws would apply to four professional team sports — baseball, football, basketball and hockey.

Bu tbaseball is most vulnerable because the Supreme Court last year said that under prtsent law baseball is still outside the scope of the antitrust statutes — but football comes under them. There have been no recent test cases on the other sports.

★ ★ ★

The representatives, who will not vote finally on the measure before tomorrow, could take any of three courses — leave things as they are, with baseball exempt and the exact applicability of the laws to ooher sports doubtful; or pass either of two pending bills.

The bill officially before the House would apply the antitrust laws to the four sports insofar as their business operations are concerned, but would not exempt "reasonably necessary" operations concerned with the games themselves — such as reserve clauses binding players to a particular team; territorial arrangements and the like. But they would have to be proved "reasonably necessary."

The author of this bill, Rep. Emanuel Celler (D-N.Y.), contends at least this much restriction is necessary, or "baeball owners will do as they wish."

Durable Willie Wins

NEW BEDFORD, Mass. (AP)—Durable Willie Pep, former world featherweight boxing champion, won the 214th bout of his career Monday night by gaining an unanimous decision over Pat McCoy of Galway, Ireland, at Sargent Field for his 29th victory in his last 30 fights.

Doctoring Your Golf

By DR. CARY MIDDLECOFF

PATIENT'S COMPLAINT: Improvement Stalled.
DIAGNOSIS: Misplaced Emphasis.

Treatment: Just about any sort of golf practice helps cut down your score. But the best type of practice from a score-cutting standpoint is chip shot and putting practice. Here's why:



Confidence is a great factor in shooting good golf. And the building of confidence in your golf game starts with the short putt and works backward to the tee shot. Here's how it works.

If you're confident of your ability to putt reasonably well, that adds to your confidence on shots around the green. If you're confident of your short shots around the green, that adds to your confidence on longer shots from the fairway. And so the chain reaction goes.

Conversely, if you feel you can't putt, then you finally get the feeling that there isn't much use trying to get the ball up close from around the green. Faced with a long iron into the green, and lacking confidence in your short game, you'll tense up on the iron shot because you know your chance of success on the hole depends solely on hitting a good iron shot. That makes it harder to hit that good iron shot.

(Copyright 1958, John F. Dille Co.)

MONDAY'S FIGHTS

By The Associated Press

LAS VEGAS — Willie Vaughn, 158½, Hollywood, Calif., outpointed Artie Dixon, 158½, Long Beach, Calif., 10.

NEW ORLEANS — Dave Dupas, 139, New Orleans, outpointed Art Persley, 135½, New York, 10.

BANGOR, Maine — Holly Mims, 158, Springfield, Mass., outpointed Sammy Walker, 160½, Bangor, 10.

CHARLEROI, Pa.—Bobby Gordon, 159½, Charlerol outpointed Charley Joseph, 159½, New Orleans, 10.

NEW BEDFORD, Mass. — Willie Pep, 129, Hartford, Conn., outpointed Pat McCoy, 132, Ireland, 10.

NEW YORK — Willie Greaves, 158, Edmonton, Alta., outpointed Otis Woodard, 161, New York, 10.



FAMILY SECURITY STARTS WITH a home of your own!

. The rent you are paying now is money that is gone forever . . . but, if you apply it on a home of your own, you can have a secure financial investment! See us for an economical, low-cost home loan.

Capitol Savings & Loan Assn.
Established 1890
75 W. Huron St., Pontiac FE 4-0561

BEATTY'S TRANSMISSION SERVICE

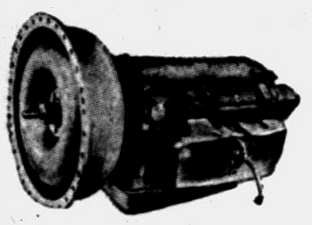

NO MONEY DOWN — EASY TERMS

Complete Service on All Types Transmission!
All Work Guaranteed . . .
Free Check-up Service!
47 N. Parke St. NEXT TO LICENSE BUREAU FE 8-6022

BONDED BRAKES

- LABOR and MATERIAL
- RE-PACK FRONT WHEELS
- RE-ADJUST BRAKES
- INSPECT WHEEL CYLINDERS

$12.95 FORD CHEVROLET PLYMOUTH

MARKET TIRE Co.
77 W. Huron St. FE 8-0424

"CY" OWENS, Inc.
Pontiac's Only Authorized Ford Dealers
147 South Saginaw St.



THESE SPECIALS GOOD DURING JUNE AND JULY

FORD-O-MATIC SPECIAL
1. Drain transmission & torque converter
2. Adjust transmission bands & leakage
3. Clean out pan & screen
4. Refill with new Ford-O-Matic fluid
5. Road test car
Reg. $18.95 — $14.95 — Includes Labor Fluid Gaskets

FRONT END SPECIAL
1. Set caster cambers toe in
2. Inspect front shocks
3. Inspect tie rod ends
4. Road test car
5. Complete chasis lubrication
Reg. $9.00 — $5.95 — Includes Labor Materials

"CY" OWENS, Inc.
Pontiac's Only Authorized Ford Dealer
147 South Saginaw St. FE 5-4101
Ford SERVICE
Service Dept. Open Daily 7:30 A. M. to 6 P. M. Saturday 7:30 A. M. to 1 P. M.



YOU'LL ENJOY King Edward
AMERICA'S LARGEST SELLER
Invincible Deluxe 2/15¢
Imperial 6¢ Cigarillo 5/20¢

ONLY 5 NIGHTS TO RUN!
HAZEL PARK HARNESS RACEWAY
9 RACES NIGHTLY
Only $1 for reservations call JO 6-1595
10 MILE at DEQUINDRE

SANDERS FOR RENT
TRAVIS HARDWARE
488 Orchard Lake Ave. FE 5-8724

YES! We Rent . . . Projectors, Tape Recorders, Cameras
Movies, Stills, Polaroids
Bill Nicholai, Owner
Paddock CAMERA SHOP
1032 W. HURON ST.
1½ Blocks West of Telegraph
FE 5-8753

SUNNY BROOK
Kentucky Blended Whiskey



"Cheerful as its name"
$2.65 PT. Code No. 555
$4.20 QT. Code No. 554



The great whiskey of the Old West is winning new friends everywhere!

The smoothest of fine Kentucky whiskies has the taste, the mildness, the quality that will win you too!

The plainsmen of the Old West insisted on the finest and fastest horses and the smoothest, best-tasting Kentucky whiskey—like Sunny Brook! In today's America, Sunny Brook is still riding high in popularity.

THE OLD SUNNY BROOK COMPANY, LOUISVILLE, KY., DISTRIBUTED BY NATIONAL DISTILLERS PRODUCTS CO. • 86 PROOF • 65% GRAIN NEUTRAL SPIRITS

FIX-UP TIME



NEED SOME BUILDING ADVICE?
WE WILL BE GLAD TO HELP YOU PLAN

. . . and we'll help you with your selection of materials if you wish. Do-it-yourself building can be a lot of fun, and money-saving, if you plan carefully and correctly. Come in now and let's discuss your plans—it costs you nothing.

EVERYTHING THE HOME BUILDER NEEDS IS RIGHT HERE. BUT! IF WE DON'T HAVE EXACTLY WHAT YOU WANT . . . WE'LL GET IT!

CORWIN LUMBER & COAL
117 S. Cass FE 2-8385

Actress Weds Actor

HOLLYWOOD (AP) — Actor Joe Marcus and actress Carol Kelly were married yesterday at St. Victor's Church. She is the sister of actress Nancy Kelly and actor Jack Kelly.

WALLED LAKE PARK
It's Picnic Wonderland!
TUESDAY & THURSDAY
BARGAIN NIGHT
All Rides 10c
adults and children
Free Admission—Free Parking

MYER'S..
DIAMOND SALE!



An especially selected group of beautiful diamonds in modern 14K yellow or white gold mountings. Every ring an outstanding value.

¼ Ct. $ 77.00
½ Ct. $159.00
¾ Ct. $269.00
1 Ct. $399.00

Budget Terms Available
MYER'S JEWELRY SHOP
Tel-Huron Shopping Center

Ike to Get Report on Stormy Etching

WASHINGTON (AP)—President Eisenhower gets a first hand report today on that controversial seminude etching that adorns the entrance to the U. S. exhibit at the Brussels World's Fair.

★ ★ ★

The report comes from George V. Allen, director of the U. S. Information Agency, who inspected the fair and the U. S. exhibit last Friday.

Eisenhower asked him to make an on-the-spot check after Sen. Styles Bridges (R-NH) relayed a complaint on the exhibit from a private citizen he didn't identify.

★ ★ ★

The complaint particularly criticized the etching. It said the etching shows a woman nude to the waist reclining in a hammock on a beach while savages in the background roast what appears to be a human body.

Oil is produced in 195 of Texas' 254 counties.

Last Times Tonight
"BEAST OF BUDAPEST"
"BRIDE AND THE BEAST"
EAGLE DRIVE-IN THEATRE
W. C. SMITH CIRCUIT
Starts WED.
ROBERT WAGNER · JOAN COLLINS · EDMOND O'BRIEN
STOPOVER: TOKYO
—PLUS—
Two Brothers... one gun-shy and the other girl crazy
SADDLE THE WIND
ROBERT TAYLOR · JULIE LONDON
JOHN CASSAVETES
From M-G-M
in CinemaScope and METROCOLOR



PICTURE OF THE YEAR — A team of American, British and Japanese movie-makers and stars worked together in the sweltering jungles of Ceylon to produce "The Bridge on the River Kwai," named best picture of the year. William Holden, Alec Guinness and Jack Hawkins star in the CinemaScope, technicolor movie now showing at the Pontiac Drive-In Theater.

Hammarskjold Back in Beirut

U.N. Official Told by UAR No Aid Given to Lebanon Rebels

BEIRUT (AP)—U. N. Secretary General Dag Hammarskjold returned to Beirut today after two days of trying to persuade President Nasser to help bring peace to Lebanon.

★ ★ ★

There was no indication that Hammarskjold had won any agreement from the President of the United Arab Republic to use his influence with the Lebanese rebels seeking to replace the pro-Western government of President Camille Chamoun with a regime more sympathetic to Nasser.

U. A. R. officials said Nasser had reiterated to Hammarskjold his insistence that the Lebanese rebels are getting no aid from his forces and that the Lebanese rebellion is entirely an internal crisis.

The U. A. R. officials said Nasser had convinced the secretary general he was keeping hands off, but this was generally discounted as wishful thinking or propaganda.

★ ★ ★

Hammarskjold on his return met first with th e three heads of the U. N. observers group seeking to check on any infiltration of aid to the rebels from the U. A. R.

Later today he was to see Premier Sami Solh and President Chamoun.

★ ★ ★

The U. N. official is scheduled to return to New York tomorrow but an aide said he would delay his departure if necessary.

Meanwhile, considerable progress was being made in Beirut in returning life to normal. The trend accelerated yesterday when more shops opened for business than ever before during the 46-day rebellion. They stayed open despite a spate of bombs hurled by terrorists in an attempt to intimidate them into closing down.

★ ★ ★

Scattered fighting continued in rebel-held areas outside Beirut, however. But for more than 48 hours there have been no major engagements reported between rebels and security forces.

He's 96, So They Pay

MEMPHIS, Tenn. (AP) — Statistics say he should be dead but he isn't, so Henry Sabert Gunn overcame odds of 28,000-1 and collected $3,000 from his insurance company by reaching the age of 96. The retired salesman said he would keep the money "until I find somebody who needs it worse than I do and then I'm going to give it away."

LAST TIME
KEEGO
PAT BOONE
SHIRLEY JONES
April Love
CinemaScope
COLOR by DE LUXE
20th



OAKLAND Theatre
STARTS TOMORROW
SOMEWHERE . . . SOMEHOW
HE'D LOVED AND KILLED THAT SELF-SAME GIRL BEFORE
Not since the terrors of "The Man Who Knew Too Much", the violence of "Rear Window", The love making of "To Catch A Thief", has Hitchcock hit you so hard.
FEATURES TOMORROW AT
1:00-3:07
5:14-7:29
9:45



JAMES STEWART
KIM NOVAK
ALFRED HITCHCOCK'S
LAST DAY!
GARY COOPER
SUZY PARKER
DIANE VARSI
"TEN NORTH FREDERICK"
"VERTIGO"
BARBARA BEL GEDDES · TOM HELMORE · HENRY JONES
ALFRED HITCHCOCK · ALEC COPPEL & SAMUEL TAYLOR
TECHNICOLOR VISTAVISION

Hollywood Headlines

May Seem Otherwise, but Barry Nelson's Busy

By BOB THOMAS

HOLLYWOOD (AP)—Barry Nelson thought he detected some sympathetic glances from his co-workers when he returned for a TV show recently.

"I could just feel them thinking, 'Poor Barry, he hasn't been working lately,'" he laughed.

★ ★ ★

As a matter of fact, Barry Nelson has been working steadily for 18 months and enjoying one of the biggest successes of his life. He drew raves for his performance as Will Stockdale in the London company of "No Time for Sergeants." Although he was signed for only six months, he extended his stay twice because the show was such a hit.

"But try and tell that to people in Hollywood!" he sighed. "They think because they haven't seen you on TV or in pictures that you've been out of work."

Barry is now back to repair his fences. He's up for some film roles and will take them only if they seem important.

★ ★ ★

"I'm doing too well in TV and on the stage," he explained. "If you allow yourself to get into a B-picture rut, you endanger your career in other mediums.

"For that reason, I've done only one picture in seven years. That was 'The First Traveling Saleslady' with Ginger Rogers. It sounded like a good project at the time. But it turned out to be the picture that opened and closed RKO. How are you to know?"

Still, he's not afraid to take chances, as he did with "No Time for Sergeants." He was playing a different kind of a role for him and in a strange country. What's more, the show seemed doomed at the start.

★ ★ ★

"We were sticking our necks out with an American play, star and director," Barry commented. "To top it off, the London papers were full of a blast that Helen Hayes had leveled at the British theater. They were highly indignant."

Further, he faced the raucous gallery first-nighters who have been known to hiss a play so badly that it couldn't continue. Barry said they often holler "Author!" so they can throw vegetables at him.

★ ★ ★

Despite these hazards, the play was a smash. Barry decided to stay with it even though he knew his Hollywood career might suffer.

"I couldn't miss the opportunity of living over there and doing a show," he said. "It is getting increasingly difficult for American actors to play London. I was the only American in the cast."

WALKE DRIVE-IN THEATRE
MAPLE ROAD EAST OF WALLED LAKE
MA 4-3135
TONIGHT
SHOW STARTS AT DUSK
THE SCREEN ROARS WITH EXCITEMENT
STERLING HAYDEN
"THE KILLING"
MARLON BRANDO
SAYONARA
Filmed in Japan in TECHNIRAMA
TECHNICOLOR presented by WARNER BROS.

WATERFORD DRIVE-IN THEATER
THE FAMILY DRIVE-IN
Phone ORlando 3-2685
Cor. Williams Lake - Airport Roads—Box Office Opens 7:15 P.M.
LAST TIMES TONIGHT
THE PICTURE YOU'VE HEARD SO MUCH ABOUT!
MONTGOMERY CLIFT ELIZABETH TAYLOR EVA MARIE SAINT
RAINTREE COUNTY
NIGEL PATRICK · LEE MARVIN
TECHNICOLOR
—ALSO—
"BEYOND A REASONABLE DOUBT"

LAKE
BY POPULAR DEMAND
MA 4-2151
TONIGHT
OPENS 6:45
20th Century-Fox presents
PAT BOONE in April Love
SHIRLEY JONES
CinemaScope
COLOR by DE LUXE
PAT BOONE
TERRY MOORE
JANET GAYNOR
DEAN JAGGER
BERNARDINE
CinemaScope

Exhibition Racing of the Wolverine ¼ Midget Racers
Thurs., June 26th at 6:30 P.M.

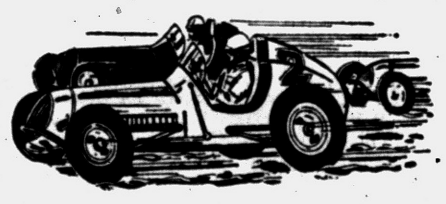

Come Out to See Boys and Girls 4 to 15 in Action
FREE—NO ADMISSION—FREE
Miracle Mile Shopping Center
S. Telegraph at Square Lake Rd.

COMMERCE DRIVE-IN THEATER
EM 3-0661
SOUTH END OF UNION LAKE RD.
OPEN 7 p.m.
TONIGHT ALL COLOR SHOW
PARAMOUNT PRESENTS
SPENCER TRACY
ROBERT WAGNER.
THE MOUNTAIN
CLAIRE TREVOR · EDWARD DMYTRYK
Screenplay by RANALD MacDOUGALL
Based on the novel by Henri Troyat
TECHNICOLOR
PURSUIT OF THE GRAF SPEE

BLUE SKY
FE 4-4611
2150 OPDYKE RD.
DRIVE-IN THEATRE
TONIGHT THRU THURSDAY
THE UNHOLY WIFE
TECHNICOLOR
Half-Angel Half-Devil she made him Half-a-Man
she flaunted his hopes, taunted his dreams, turned his peaceful valley into a volcano of seething passions that even murder could not stem.
DIANA DORS · ROD STEIGER
TOM TRYON
BEULAH BONDI with MARIE WINDSOR · ARTHUR FRANZ
PLUS
Paramount Presents
ANNA MAGNANI · ANTHONY QUINN
ANTHONY FRANCIOSA
A HAL WALLIS production
Wild Is The Wind
Co-starring DOLORES HART · JOSEPH CALLEIA · Directed by GEORGE CUKOR

2nd WEEK
The World's Most Honored Show
MICHAEL TODD'S
Around the World in 80 days
52 Best Picture Awards and World-Wide Honors
HURON THEATER
— PRICES —
Nights and Sunday $1.25 Incl. Tax
Sat. Matinees 1:30 and 5:00.....90c
Wed. Matinee 2:00 P. M.....90c
CHILDREN 50c ANYTIME
SHOW STARTING TIMES
Sat.-Sun. 1:30 - 5:00 - 8:30
Wed. 2:00 & 7:30
Mon.-Tues.-Thurs.-Fri. 7:30

PONTIAC DRIVE-IN Theatre
FE 5-4500
SHOWS NIGHTLY RAIN OR SHINE
1 BLK. NORTH of TELEGRAPH RD.
EXCLUSIVE! FIRST SHOWING!
FOR ACADEMY AWARDS!
COLUMBIA PICTURES presents A SAM SPIEGEL PRODUCTION
WILLIAM HOLDEN
ALEC GUINNESS · JACK HAWKINS
in THE BRIDGE ON THE RIVER KWAI
CINEMASCOPE · TECHNICOLOR
with SESSUE HAYAKAWA · JAMES DONALD · ANN SEARS
and introducing GEOFFREY HORNE
Directed by DAVID LEAN
Screenplay by PIERRE BOULLE Based on His Novel
"BEST PICTURE OF THE YEAR!"
AND
Blonde Black-mailer
RUNNING TIME
"River Kwai" 9:02 Only
"Blonde Blackmailer" 12:00 Only
—ADMISSION—
$1.25 Inc. tax
Children Under 12 Admitted Free

STARTS Tomorrow
STRAND
AIR CONDITIONED COMFORT
Open 10:45
25c to 1 P.M.
After 1 p.m. 65c
Nights & Sun. 90c
Children all times 25c
A grand program for the entire family
That "TAMMY" Gal is back . . . in love . . . (and trouble) and more wonderful than ever . . .
Debbie teaches a continental lover and a sophisticated woman the facts of life . . . and learns about love from the good-looking boy next door.
Debbie REYNOLDS
Curt JURGENS
John SAXON
This Happy Feeling
Hear DEBBIE SING her new hit song "THIS HAPPY FEELING"
CinemaScope COLOR
Also Color Novelty "This Fabulous Land"
EXTRA! Screen Scoop in Color
a thrilling triumph of skill and daring
"The FIVE MILE DREAM"
With LOWELL THOMAS
The screen epic in magnificent color of the hundred million dollar MACKINAC STRAITS BRIDGE . . . The bridge that "couldn't be built.
LAST DAY
Cornel Wilde-Jean Wallace in "MARACAIBO"
—IN TECHNICOLOR—PLUS—
Lana Turner in "ANOTHER TIME, ANOTHER PLACE"



Pontiac Press Photo

SUMMER FUN — Yesterday noon marked the opening of 19 playgrounds in Pontiac operated by the City Parks and Recreation Dept. Pictured here are two happy-go-lucky boys who have left thoughts of school far behind. Many recreation facilities will be available at the areas which operate from 9 a.m. until 5 p.m. Several remain open evenings.

Files Answer to Dye Appeal

Prosecutor's Aide Says Convicted Fenton Man Had Fair Trial Here

George F. Taylor, chief assistant Oakland County prosecutor, yesterday filed his answer to Clifford B. Dyes appeal of a 1956 assault conviction with the Michigan Supreme Court.

★ ★ ★

Taylor said he expected the appeal to be heard during the September term of the high court.

He met a June 24 deadline set last April when he requested a 90-day extension to answer Dey's appeal. This was granted after many attempts of Taylor to have Dye speed up his appeal. Dye had requested and received several postponements.

Taylor's 35-page brief states that Dye, former Fenton village attorney, was granted a fair trial with the jury being instructed on all possible verdicts. Dye claimed evidence presented by Taylor was "prejudicial."

Dye was convicted in March of 1956 in the non-fatal shooting of William C. Clark, then 28, following disputes between the two over management of a Fenton farm leased by Clark from Dye's sister.

★ ★ ★

Dye was sentenced to serve 2 to 10 years after conviction on the charge of assault with intent to do great bodily harm. The sentence of Circuit Judge Clark J. Adams has been suspended pending the outcome of the appeal.

THE GIRLS by Franklin Folger



"Charles, keep your eye open for someone wearing a yellow rose when I come out."

Waterford OKs Sewage Plan

Controversy of 3 Years Standing With Pontiac Ends Favorably

Waterford Township Board members signed a new sewage service agreement at last night's meeting culminating nearly three years of controversy between the township and the City of Pontiac.

The agreement provides sanitary disposal for Waterford Township residents without a threatened annexation move by Pontiac which had seemed the only possible solution.

★ ★ ★

The 750 users to be connected to Pontiac mains are located west of Telegraph road to Voorheis road which includes the present Sylvan Shores sewer system. It is bounded on the north by Elizabeth Lake road and on the south by Voorheis.

A new rate formula of 16 cents for each 1,000 cubic feet of flow entering the Pontiac system was established. The flow will be measured by two Pontiac-installed meters.

The new agreement states that it will be necessary to negotiate separately on sewage service for a supermarket located on Telegraph road at Elizabeth Lake road.

According to a Michigan Supreme Court ruling in 1956, service for the supermarket was illegally tied into the Pontiac system and this matter is still unsettled, according to Supervisor Elmer Johnson.

The agreement was worked out by City Manager Walter K. Willman and City Attorney William A. Ewart for the Waterford Township Board's approval.

Officials estimate the new agreement will cost the average householder $20 a year as compared with the present charge of $18.

Water Used by Industry

WASHINGTON — American industry uses 46 per cent of the water used in the nation, irrigation another 46 per cent, and the consumers the remaining 8 per cent.

BOARDING HOUSE



OUT OUR WAY



HALF ACRE CASTLE John Morris



BOOTS AND HER BUDDIES By Edgar Martin



THE BERRYS By Carl Grubert



DIXIE DUGAN By McEvoy and Strieber



ALLEY OOP By T. V. Hamlin



CAPTAIN EASY By Leslie Turner



NANCY By Ernie Bushmiller



MORTY MEEKLE By Dick Cavalli



GRANDMA By Charles Kuhn

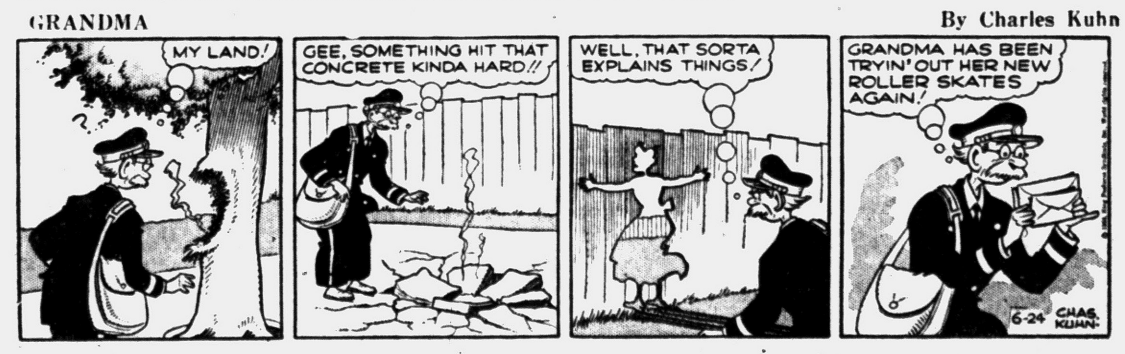

DONALD DUCK By Walt Disney

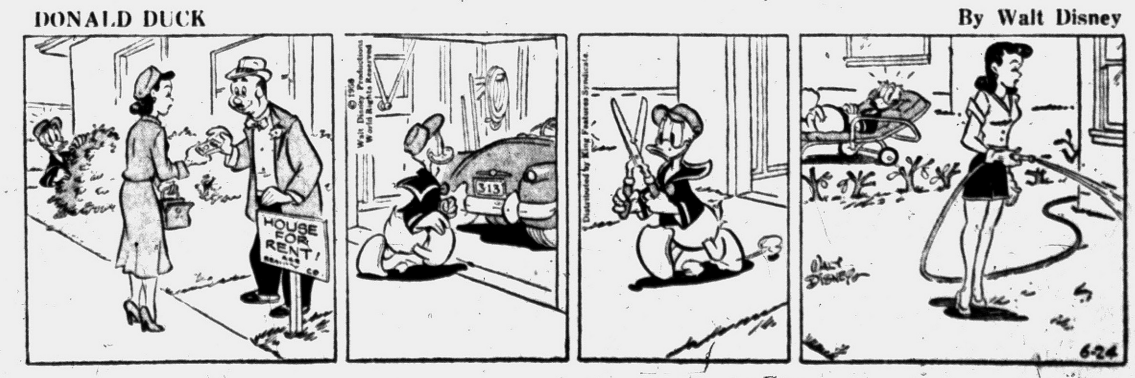

REGISTRATION NOTICE — For General Primary Election, Tuesday, August 5, 1958.

To the Qualified Electors of the Township of Waterford, County of Oakland, State of Michigan.

Notice is hereby given that in conformity with the "Michigan Election Law" I, the undersigned Clerk, will, upon any day, except Sunday and a legal holiday, the day of any regular or special election or primary election, receive for registration the name of any legal voter in said Township, City or Village not already registered who may apply to me personally for such registration. Provided, however, that I can receive no names for registration during the time intervening between the thirtieth day before any regular, special or official primary election and the day of such election.

Notice is hereby given that I will be at the following places on June 30, 1958, at Waterford Township Hall, 9 a.m. to 8 p.m., July 1, 1958, at Waterford Township Hall, 9 a.m. to 5 p.m., July 2, 1958, at Waterford Township Hall, 9 a.m. to 5 p.m., July 3, 1958, at Waterford Township Hall, 9 a.m. to 5 p.m., and on Monday, July 7, 1958, last day, the thirtieth day preceding said election, as provided by Section 498, Act No. 116, Public Acts of 1954, from 8 o'clock a.m. until 8 o'clock p.m. on each said day for the purpose of reviewing the registration and registering such of the qualified electors in said Township, City or Village as shall properly apply therefor.

The name of no person but an actual resident of the precinct at the time of registration, and entitled under the Constitution, if remaining such resident, to vote at the next election, shall be entered in the registration book.

Elector unable to make personal application, procedure.

Sec. 504 Any elector who is unable to make personal application for registration because of physical disability or absence from the Township, City or Village in which his legal residence is located, may be registered prior to the close of registration before any election or primary election by securing from the Clerk of the Township, City or Village in which is located his legal residence, duplicate registration cards and executing in duplicate the registration affidavit before a notary public or other officer legally authorized to administer oaths and returning such registration cards to the Clerk of the Township, City or Village before the close of office hours on the last day of registration prior to any election or primary election. The notary public or other officer administering the oath shall sign his name on the line for the signature of the registration officer and designate his title.

Unregistered persons not entitled to vote.

Sec. 491. The inspectors of election at any election or primary election in this State, or in any District, County, Township, City or Village thereof, shall not receive the vote of any person whose name is not registered in the registration book of the Township, Ward or Precinct in which he offers to vote. (As provided under Act 116, P.A. 1954.)

Transfer of registration, application, time

Sec. 506. Any registered elector may upon change of residence within the Township, City or Village cause his registration to be transferred to his new address by sending to the Clerk a signed request, stating his present address, the date he moved thereto, and the address from which he was last registered, or by applying in person for a transfer. The Clerk shall strike through the last address, ward and precinct number and record the new address, ward and precinct number on the original and duplicate registration cards, and shall place the original registration card in proper precinct file. Such transfers shall not be made within the (30) days next preceding any election or primary election, (unless such 30th day shall fall on a Saturday, Sunday, or legal holiday in which event registration shall be accepted during the next full working day), provided that no such transfer shall permit any person to vote in any Township, City or Village in which he had not resided (30) days next preceding any election or primary election.

Transfer of registration on election day.

Sec. 507. Any registered elector who has removed from one election precinct of a Township, City or Village to another election precinct of the same Township, City or Village shall have the right to make application to have his registration transferred on any election or primary election day by executing a request over his or her signature for such transfer and presenting the same to the election board in the precinct in which he is registered. Upon receiving such request the inspector of election in charge of the registration records shall compare the signature thereon with the signature upon the applicant's registration record and if the signatures correspond then the inspector shall certify such fact upon said request and the applicant for transfer shall then be permitted to vote in such precinct for that election only. The application for transfer shall be filed with the Township, City or Village Clerk who shall transfer such voter's registration in accordance with the application. When the name of any street in a Township, City or Village has been changed, it shall be the duty of the Township, City or Village Clerk to make the change to show the proper name of street in the registration records, and it shall not be necessary for the elector to change his registration with respect thereto in order to be eligible to vote.

GRETA V. BLOCK,
Township Clerk
June 24, 27, '58.

REGISTRATION NOTICE — For General Primary Election, Tuesday, August 5, 1958.

To the Qualified Electors of City of Pontiac, County of Oakland, State of Michigan.

Notice is hereby given that in conformity with the "Michigan Election Law," I, the undersigned Clerk, will, upon any day, except Sunday and a legal holiday, the day of any regular or special election or primary election, receive for registration the name of any legal voter in said Township, City or Village not already registered who may apply to me personally for such registration Provided, however, that I can receive no names for registration during the time intervening between the thirtieth day before any regular, special or official primary election and the day of such election.

Notice is hereby given that I will be at my office Monday, July 7, 1958, last day the thirtieth day preceding said election as provided by Section 498, Act No. 116, Public Acts of 1954, from 8 o'clock a.m. until 8 o'clock p.m. on said day for the purpose of reviewing the registration and registering such of the qualified electors in said Township, City or Village as shall properly apply therefor.

The name of no person but an actual resident of the precinct at the time of registration, and entitled under the Constitution, if remaining such resident, to vote at the next election, shall be entered in the registration book.

Elector unable to make personal application, procedure.

Sec. 504. Any elector who is unable to make personal application for registration because of physical disability or absence from the Township, City or Village in which his legal residence is located, may be registered prior to the close of registration before any election or primary election by securing from the Clerk of the Township, City or Village in which is located his legal residence, duplicate registration cards and executing in duplicate the registration affidavit before a notary public or other officer legally authorized to administer oaths and returning such registration cards to the Clerk of the Township, City or Village before the close of office hours on the last day of registration prior to any election or primary election. The notary public or other officer administering the oath shall sign his name on the line for the signature of the registration officer and designate his title.

Unregistered persons not entitled to vote.

Sec. 491. The inspectors of election at any election or primary election in this State, or in any District, County, Township, City or Village thereof, shall not receive the vote of any person whose name is not registered in the registration book of the Township, Ward or Precinct in which he offers to vote. (As provided under Act 116, P.A. 1954.)

Transfer of registration, application, time.

Sec. 506. Any registered elector may upon change of residence within the Township, City or Village cause his registration to be transferred to his new address by sending to the Clerk a signed request, stating his present address, the date he moved thereto, and the address from which he was last registered, or by applying in person for a transfer. The Clerk shall strike through the last address, ward and precinct number and record the new address, ward and precinct number on the original and duplicate registration cards, and shall place the original registration card in proper precinct file. Such transfers shall not be made within the (30) days next preceding any election or primary election, (unless such 30th day shall fall on a Saturday, Sunday, or legal holiday in which event registration shall be accepted during the next full working day), provided that no such transfer shall permit any person to vote in any Township, City or Village in which he had not resided (30) days next preceding any election or primary election.

Transfer of registration on election day.

Sec. 507. Any registered elector who has removed from one election precinct of a Township, City or Village to another election precinct of the same Township, City or Village shall have the right to make application to have his registration transferred on any election or primary election day by executing a request over his or her signature for such transfer and presenting the same to the election board in the precinct in which he is registered. Upon receiving such request the inspector of election in charge of the registration records shall compare the signature thereon with the signature upon the applicant's registration record and if the signatures correspond then the inspector shall certify such fact upon said request and the applicant for transfer shall then be permitted to vote in such precinct for that election only. The application for transfer shall be filed with the Township, City or Village Clerk who shall transfer such voter's registration in accordance with the application. When the name of any street in a Township, City or Village has been changed, it shall be the duty of the Township, City or Village Clerk to make the change to show the proper name of street in the registration records, and it shall not be necessary for the elector to change his registration with respect thereto in order to be eligible to vote.

JAMES E. SEETERLIN,
Township Clerk
June 24, 27, '58.

REGISTRATION NOTICE — For General Primary Election, Tuesday, August 5, 1958.

To the Qualified Electors of the Township of Pontiac, County of Oakland, State of Michigan.

Notice is hereby given that in conformity with the "Michigan Election Law," I, the undersigned Clerk, will, upon any day, except Sunday and a legal holiday the day of any regular or special election or primary election, receive for registration the name of any legal voter in said Township, City or Village not already registered who may apply to me personally for such registration Provided, however, that I can receive no names for registration during the time intervening between the thirtieth day before any regular, special or official primary election and the day of such election.

Notice is hereby given that I will be at the following places on Monday through Friday from 9 a.m. to 5 p.m., Saturday from 9 a.m. to 12 noon at Pontiac Township Offices, 2960 Opdyke Road, and on Monday, July 7, 1958, last day, the thirtieth day preceding said election, as provided by Section 498 Act No. 116, Public Acts of 1954, from 8 o'clock a.m. until 8 o'clock p.m. on each said day for the purpose of reviewing the registration and registering such of the qualified electors in said Township, City or Village as shall properly apply therefor.

The name of no person but an actual resident of the precinct at the time of registration and entitled under the Constitution if remaining such resident, to vote at the next election, shall be entered in the registration book.

Elector unable to make personal application, procedure.

Sec. 504. Any elector who is unable to make personal application for registration because of physical disability or absence from the Township, City or Village in which his legal residence is located, may be registered prior to the close of registration before any election or primary election by securing from the Clerk of the Township, City or Village in which is located his legal residence, duplicate registration cards and executing in duplicate the registration affidavit before a notary public or other officer legally authorized to administer oaths and returning such registration cards to the Clerk of the Township, City or Village before the close of office hours on the last day of registration prior to any election or primary election. The notary public or other officer administering the oath shall sign his name on the line for the signature of the registration officer and designate his title.

Unregistered persons not entitled to vote.

Sec. 491. The inspectors of election at any election or primary election in this State, or any District, County, Township, City or Village thereof, shall not receive the vote of any person whose name is not registered in the registration book of the Township, Ward or Precinct in which he offers to vote. (As provided under Act 116, P.A. 1954.)

Transfer of registration, application, time.

Sec. 506. Any registered elector may upon change of residence within the Township, City or Village cause his registration to be transferred to his new address by sending to the Clerk a signed request, stating his present address, the date he moved thereto, and the address from which he was last registered, or by applying in person for a transfer. The Clerk shall strike through the last address, ward and precinct number and record the new address, ward and precinct number on the original and duplicate registration cards, and shall place the original registration card in proper precinct file. Such transfers shall not be made within the (30) days next preceding any election or primary election, (unless such 30th day shall fall on a Saturday, Sunday, or legal holiday in which event registration shall be accepted during the next full working day), provided that no such transfer shall permit any person to vote in any Township, City or Village in which he had not resided (30) days next preceding any election or primary election.

Transfer of registration on election day.

Sec. 507. Any registered elector who has removed from one election precinct of a Township, City or Village to another election precinct of the same Township, City or Village shall have the right to make application to have his registration transferred on any election or primary election day by executing a request over his or her signature for such transfer and presenting the same to the election board in the precinct in which he is registered. Upon receiving such request the inspector of election in charge of the registration records shall compare the signature thereon with the signature upon the applicant's registration record and if the signatures correspond then the inspector shall certify such fact upon said request and the applicant for transfer shall then be permitted to vote in such precinct for that election only. The application for transfer shall be filed with the Township, City or Village Clerk who shall transfer such voter's registration in accordance with the application. When the name of any street in a Township, City or Village has been changed, it shall be the duty of the Township, City or Village Clerk to make the change to show the proper name of street in the registration records, and it shall not be necessary for the elector to change his registration with respect thereto in order to be eligible to vote.

ADA R. EVANS,
City Clerk
June 24, 30, '58.

SEALED BIDS WILL BE ACCEPTED from suppliers of radio equipment until 10 A.M., E.S.T., July 15th, 1958, at which time they will be publicly opened and read in the office of the Director of the Purchasing Division of the Oakland County Board of Auditors, 2nd floor of the County Office Building, No. 1 Lafayette Street, Pontiac, Michigan.

"Alert System for Civil Defense Department consisting of:

1—Console complete and ready for installation at Base Station
Approximately 255 Receivers
Approximately 210 Antennas
Approximately 45 Antennas
And Installation"

Forms, copies of specifications, conditions and instructions may be obtained upon request at the above address.

The Board of Auditors reserves the right to reject any and all bids or to accept any bid whichever method in their opinion will best serve the interests of Oakland County.

OAKLAND COUNTY BOARD OF AUDITORS
No. 1 Lafayette Street
Pontiac, Michigan
Purchasing Division
EUGENE A. GUMP, Director
June 24, 25, 26, 1958

REGISTRATION NOTICE
WHITE LAKE TOWNSHIP

Electors desiring to register for the Primary Election August 5 may do so at the town hall, 7525 Highland Road at the following times:

Wednesday, June 25, 1 p.m. to 4 p.m.
Friday, June 27, 2 p.m. to 4 p.m.
Monday, June 30, 7 p.m. to 9 p.m.
Wednesday, July 2, 1 p.m. to 4 p.m.
Monday July 7, 8 a.m. to 8 p.m.
Monday, July 7 is the last date to register for the Primary Election.

Should anyone find it inconvenient to register at the above times please call at the home of the Clerk, 5040 White Lake Road at other times.

Dated June 12, 1958.

BERT A. McKEACHIE,
Township Clerk
June 23, 24, '58.

A&P Co.'s Net Sales Near $5 Billion Mark

NEW YORK (AP)—Net sales of the Great Atlantic & Pacific Tea Co. approached the five-billion-dollar mark in the fiscal year ended Feb. 22.

At $4,769,249,488, sales for the year set a new high and topped previous fiscal year's $4,481,182,081 by six per cent.

Profits also set a record at $50,666,686, up 21 per cent from the year before. Earnings for the 52 weeks ended Feb. 22 were equal to $23.42 a share.

In the previous fiscal year the A&P earned $41,875,616 or $19.21 a share.

A long-range turbo jet airliner uses 150,000 barrels of fuel a year, the equivalent in volume of gasoline sold by 30 filling stations.

Selected Stocks Bucking Drop

NEW YORK (AP)—The stock market declined in moderate early trading today but a scattering of selected issues rose against the trend.

Key stocks generally showed losses of fractions to about a point. A number were unchanged.

An assortment of chosen stocks were traded briskly on the upside, showing gains of a point or so.

Wall Streeters saw the market in a corrective phase following a rise of more than 2½ months, capped by a rise to new highs last week which was interrupted by a sharp one-day break. Meanwhile, the economic background was highlighted by a scheduled halt in the steel output rate and some confusion about copper prices.

Motors showed virtually no change although General Motors eased. American Motors, yesterday's most active stock as it reacted to word of financier Louis Wolfson's decision to sell his big holdings, was relatively quiet today and about unchanged.

The steels were lower with U. S. Steel and Youngstown Sheet dropping sizable fractions. Bethlehem was easy.

New York Stocks

Admiral	9⅞	Loew's	16.1
Air Reduc	57.1	Lone S Cem	33.3
Allied Ch	76.7	Lorillard	65.6
Allied Strs	42	Lou & Nash	63.6
Allis Chal	22.7	Mack Trk	25.5
Alum Ltd	26.2	Manning	23
Alcoa	69.7	Martin Co	33.5
Am Airlin	19.1	May D Strs	40.4
Am Can	47.4	Merck	53.5
Am Cyan	43.5	Merr Ch & S	18.1
Am M & Fdy	38.2	Mpls Hon	89.2
Am Metal	22.3	Minn M&M	78.6
Am Motors	13.2	Minn P&L	32.4
Am N Gas	59.7	Monsan Ch	31.5
Am News	24.5	Mont Ward	36.7
Am Rad	12.3	Mot Prod	47.7
Am Seating	29	Mot Wheel	14.1
Am Smelt	44.1	Motorola	39
Am Sugar	28.4	Murray Cp	30
Am Tel & Tel	176.4	Nat Bisc	49.6
Am Tob	88.2	Nat Cash R	65.3
Am Viscose	27	Nat Dairy	44.4
Anaconda	44.4	Nat Gys	46.6
Anac W&C	52	Nat Lead	90
Armco Stl	48.5	NY Central	16.5
Armour & Co	15.6	Nia M Pw	34.7
Armst Ck	27	No Am Av	31.1
Atchison	31	Nor Pac	40.3
Atl Cst Line	32	Nor Sta Pw	21.4
Atl Refin	37.7		
Avco Mfg	6.5	Inerlake Ir	18.4
Bait & Ohio	29.3	Int Bus Mch	368
Bendix Av	53.2	Int Harv	34.2
Benguet	1	Int Nick	77.2
Beth Steel	40.2	Int Paper	97.3
Boeing Air	42.5	Int Shoe	33.4
Bohn Alum	16.7	Int Tel&Tel	36.5
Bond Strs	6.6	Isl Crk Coal	36.7
Borden	67.2	Jacobs	6.3
Borg Warn	30	Johns Man	38.3
Briggs Mf	7	Jones & L	38.3
Brist My	84.4	Kennecott	88.7
Brun Balke	42	Kimb Clk	56.3
Budd Co	14.5	Kresge, SS	27.7
Burroughs	34.7	Kroger	76.4
Cal Pack	46.3	LOF Glass	80.2
Calum & H	13.6	Nwest Airlin	14.1
Campb Soup	41.3	Ohio Oil	38
Can Dry	17.7	Oliver Cp	11.1
Cdn Pac	27.1	Owens Cng	48.4
Capital Airl	15.6	Owens Ill Gl	68.2
Carrier Cp	40.7	Pac G & El	56.7
Case, JI	18.5	Pan A W Air	16.3
Cater Trac	61.2	Pan Epl	48.4
Ches & Oh	54.6	Param Pict	38.2
Chrysler	47.1	Parke Da	62
Cities Svc	54.7	Penney, JC	92.4
Clark Equip	42.3	Pa RR	24
Cluett Pea	39.5	Pepsi Cola	24.4
Coca Cola	117	Pfizer	67.2
Colg Palm	61.4	Phelps D	47.3
Col Brd A	30.6	Philco	15.1
Colum Gas	19.1	Philip Mor	52.3
Comw Ed	48.6	Phill Pet	41.7
Con Edis	55.1	Pillsby Mills	58.4
Con N Gas	47.6	Pit Plate G	71.2
Consum Pw	52.6	Proct & G	60.5
C Pw Pf (4½)	101.5	Pure Oil	36.3
Cont Bak	38.6	RCA	34.2
Cont Can	50.2	Repub Stl	45.3
Cont COP&S	11	Rex Drug	14.1
Cont Mot	52.4	Reyn Met	39.7
Cont Oil	52	Rey Tob B	74.1
Cooper Rng	21.7	Royal Dut	44.2
Corn Pd	43.3	Safeway St	30.5
Certis Pub	9.7	St Jos Lead	26.7
Deere	36.5	St Reg Pap	33.4
Det Edis	40.1	Scovill Mf	19.6
Dis C Seag	29.3	Seab Al RR	26.4
Doug Aire	56.5	Sears Roeb	99.7
Dow Chem	55.2	Shell Oil	73.6
Du Pont	181.6	Simmons	37
East Air L	32.3	Sinclair	57.2
East Kod	108.3	Socony	50.1
Eaton Mfg	46.3	Southern Co	31.2
El Auto L	29.5	Sou Pac	44.5
El & Mus	4.6	Sou Ry	40.4
Emer Rad	6.6	Sperry Rd	19
Erie RR	8.2	Std Brand	51.1
Ex-Cell-O	35	Std Oil Cal	50.6
Firestone	87.1	Std Oil Ind	44.4
Food Mach	55	Std Oil NJ	53.1
Ford Mot	41.2	Std Oil Oh	50.7
Freept Sul	89	Stud Pack	5.2
Frueh Tra	11.1	Sun Oil	60
Gardner Den	38.2	Sunther Pap	36.4
Gen Bak	10.7	Swift & Co	34.4
Gen Dynam	57.1	Sylv El Pd	35.4
Gen Elec	57.7	Texas Co	70
Gen Fds	62	Tex G Sul	20.2
Gen Mills	73.4	Textron	11.2
Gen Motors	39	Thomp Pd	48.2
Gen Tel	40.5	Timk R Bear	28.7
Gen Time	22.1	Tran W Air	12
Gen Tire	24.1	Transamer	42.1
Gerber Prod	50	Twenty Cen	28.7
Gillette	38.4	Underwd	18.4
Goebel Br	3	Un Carbide	88.6
Goodrich	57.4	Un Pac	29
Goodyear	79.6	Unit Air Lin	26.7
Grah Paige	1.2	Unit Aire	61.7
Gt No Ry	35.4	Unit Fruit	48.2
Gt West S Pf	138.4	Un Gas Cp	31.3
Greyhound	15.7	US Lines	27.6
Gulf Oil	113.3	US Rub	33.3
Ill Cent	33.4	US Steel	63.1
Indust Ray	17.6	US Tob	29.3
Ing Rand	72.4	Walgreen	36
Inland Stl	88.2	West Un Tel	19.7
Inspir Cop	30.2	Westg A Bk	22.3
Lib McNeil	9.2	Westg El	56
Ligg & My	71.4	Wilson & Co	21.7
Lockh Aire	47	Woolworth	47
		Yale & Tow	25.4
		Yngst & T	86.4
		Zenith Rad	81

Death Notices

MRS. HERMAN DELONG

DRYDEN — Service for Mrs. Herman (Margaret) DeLong, 71, of East Main St., will be held at 1:30 p.m. Wednesday at the Muir Brothers Funeral Home, Almont. Burial will be at the Cadillac Memorial Cemetery, Mount Clemens.

Mrs. DeLong died Monday at Bishop Hospital, Almont, following an illness of several weeks. She was a member of the Capac Lutheran Church.

Surviving are her husband, Herman; a daughter, Mrs. Irene Regamer of Roseville; five sisters, including Mrs. Agnes McDaniels of Dryden; three grandchildren and four great-grandchildren.

Cost of Living Up in May, but Less

WASHINGTON (AP) — The nation's living costs hit another record in May but registered the smallest monthly rise since December.

The latest government reading on living costs, released today, held out hope that the two-year inflationary spiral has leveled out for the summer. Food items as a whole failed to increase in May for the first time since November.

The Labor Department index rose one-tenth of 1 per cent to 123.6 per cent of the 1947-49 base. This is 3.3 per cent higher than May last year. It represents the 19th straight rise in the index in the past 21 months.

MARKETS

The following are top prices covering sales of locally grown product brought to the Farmer's Market by growers and sold by them in wholesale package lots. Quotations are furnished by the Detroit Bureau of Markets, as of Monday.

FRUITS

Strawberries, (crate) 24 qts.	7.00

VEGETABLES

Asparagus, (bchs.) oz.	1.75
Beets, (bchs.) doz.	1.00
Broccoli (bchs.) doz	2.75
Chives, doz.	1.75
Cauliflower, doz.	2.75
Celery doz. stalks	2.00
Dill (bchs.) doz	1.10
Kohlrabi, (bchs.) oz.	1.25
Leeks, (bchs.) oz.	1.75
Onions, green (bchs.) oz.	1.00
Parsley Root, (bchs.) doz.	1.10
Peas, bu.	4.75
Potatoes, fancy, 50-lb bag	2.00
Radishes, red (bchs.) doz.	.80
Radishes, white (bchs.) doz.	.95
Rhubarb outdoor (bchs.) doz.	1.00
Squash, Italian, ½ bu.	3.00
Tomatoes, hothouse, 8 lb. (bskt.)	2.30
Turnips, topped, bu	2.25

GREENS

Cabbage bu.	1.00
Collard, bu.	1.00
Kale, bu	1.25
Mustar, bu.	.90
Sorrell bu.	1.75
Spinach, bu.	1.00
Turnips, bu.	.90

LETTUCE—SALAD GREENS

Endive, bleached, bu.	2.50
Escarole, bu.	1.50
Lettuce, head, bu.	2.00
Romaine, bu.	1.00

DETROIT EGGS

DETROIT, June 24 (AP)—Eggs, f.o.b. Detroit, cases included, federal-state grades:

Whites: Grade A jumbo 47-48, wtd. avg. 47½; extra large 44-45, wtd. avg. 44½; large 43; medium 37; small 30-31, wtd. avg. 30½; grade B large 40-41, wtd. avg. 40. Browns: Grade A extra large 44; large 42; medium 36-37, wtd. avg. 36½. Checks 32-34, wtd. avg. 32½.

Commercially graded:

Whites: Grade A large 38-40; medium a 34-37; large 37½-39½; medium 33-34.

Poultry

DETROIT POULTRY

DETROIT, June 24 (AP)—Prices paid per pound, f.o.b. Detroit, for No. 1 quality live poultry:

Heavy type hens 24-26; light type hens 15-17; heavy type broilers and fryers 3-4 pounds: whites 24-27; Barred Rocks 27-28; caponettes 4½-5 pound average 26-27; 5½-6 pound average 28-29; ducklings 26; young turkeys, heavy type hens, 12 pound average 30-31; breeder turkeys, heavy type hens and toms 20½.

Livestock

DETROIT LIVESTOCK

DETROIT, June 23 (UPI)—Livestock: Hogs: 700. Butchers about steady; sows steady; most mixed lots Nos. 2-3 180-240 lb. butchers 24.00-24.25; Nos. 1-2 190-240 lbs. 24.50-24.75; some up to 24.85; 240-300 lbs 22.50-23.75; sows 300-600 lbs 18.00-20.75.

Cattle 3,000, calves 300. Mostly steers and heifers early; slaughter steers and heifers unevenly steady to 50 higher; cows and bulls steady; package high choice steers 29.00; bulk average to high choice 27.50-28.50; high good to low choice 26.00-27.50; good 25.00-28.50; high good to low choice 26.00-27.50; good 25.00-27.00; standard 23.50-25.00; average to high choice heifers 27.75; low to average choice 26.50-27.50; good 25.00-26.50; standard 23.00-25.00; utility cows 19.00-20.50; few up to 21.00; cutter bulls 19.00-22.00; vealers moderately active, steady; choice and prime 29.00-33.00; good 27.00-29.00; standard 23.00-27.00; cull and utility 13.00-18.00.

Sheep: 600. Mostly old crop shorn slaughter lambs: scattering spring slaughter lambs: moderately active, steady; good to choice shorn old crop lambs 19.00-22.50; choice 25.00; good to choice spring slaughter lambs 22.50-25.00; cull to choice shorn slaughter sheep 5.00-11.00.

News in Brief

Burglars ransacked the Manville Manufacturing Co. 342 Rockwell St., and stole $20 and an automatic pistol, it was reported to Pontiac police yesterday.

Electric tools were stolen from the Parks and Recreation Dept. service building, East Boulevard and Featherstone road, it was reported to Pontiac police yesterday. A chain saw, electric drill, a skill saw, a router and a quantity of hand tools were taken.

Lodge Calendar

Specila communication, Pontiac Lodge No. 21, F&AM, Wednesday, June 25th, to conduct funeral service for brother Orlando B. Fink. Lodge opens at 12:15 p.m., Gerald L. Moors, W.M.

Fisher Elected to Board of Detroit Edison Co.

ST. IGNACE (UPI) — Lawrence P. Fisher, vice president of Fisher and Co., was elected to the board of directors of the Detroit Edison Co., following a meeting of the board yesterday. Detroit Edison president Walker L. Cisler announced.

Fisher fills a board vacancy created by the recent death of his nephew, Charles T. Fisher Jr. He also serves on the boards of General Motors and the Continental Illinois National Bank and Trust Co.

WISE INVESTMENTS CAN BE YOUR **Best Friends**

An interesting 52-page booklet, prepared by the New York Stock Exchange, is yours for the asking. It covers some of the fundamentals of investment and is particularly helpful to people who aren't frequent buyers of stocks. Stop in, write, or phone for your copy.

WATLING, LERCHEN & CO.

Member New York Stock Exchange and other leading exchanges

716 Pontiac State Bank Bldg.
FE 4-2895

GM May Revise Territory Plan

Asks Congress to OK Provision Designed for Dealer Security

WASHINGTON, D.C. — General Motors asked Congress today to authorize automobile manufacturers and their dealers to restore "territory security" plans as incorporated in GM franchise agreements in the past.

However, GM opposed a pending Senate bill on the ground that it "is merely declaratory of existing law" and would not exempt territory security program from the anti-trust laws.

★ ★ ★

General Motors' views were outlined in a statement prepared for delivery before the Senate Committee on Interstate and Foreign Commerce by William F. Hufstader, GM vice president in charge of distribution staff.

Territory security "arose as an integral part of quality dealer programs established by General Motors and its divisions," and operated in the best interest of the customer as well as of the dealer and manufacturer, Hufstader said.

GM abandoned it in 1949 on advice of counsel, he explained, because of indications that "a new trend or philosophy in anti-trust law" exposed the corporation and its officials and employes to the hazard of criminal prosecution if the territory security program remained in effect.

★ ★ ★

Under the territory security program formerly administered by GM, each GM car dealer was assigned a selling area, based upon market potential and other considerations. If he sold a vehicle to a customer from an area designated for another dealer in the same line of cars, he paid that dealer an amount ranging from three per cent to five per cent of the manufacturer's list price, depending upon the car division and the car model.

Hufstader explained that "the philosophy of the plan was not to prevent selling out of territory but was to partially compensate the dealer in connection with expenditures he incurred in carrying out his sales and service responsibility in his designated area."

Edison Income Less

NEW YORK (AP) — Detroit Edison Co. today reported net income of $30,626,778 or $2.45 a share for the year ended May 31. This compared with $31,217,540 or $2.50 a share for the like period of 1957.

The average Texas oil well produced about 17 barrels a day in 1957.

DETROIT STOCKS
(C. J. Nephler Co.)
Figures after decimal points are eighths

	High	Law	Noon
Allen Elec. & Equip. Co.*	2.4	2.6	
Baldwin Rubber Co.*	13.4	14.4	
Ross Gear Co.*	25	27	
G. L. Oil & Chem. Co.*	1.3	1.4	
Howell Elec. Mtr. Co.*	8.5	8.4	
Peninsular M Prod. Co.*	8.4	9	
The Prophet Co.*	9.3	9.2	
Rudy Mfg. Co.*	7.2	7.7	
Toledo Edison Co.	12.2	12.2	12.2
Wayne Screw Prod. Co.*		.2	.4

*No sale; bid and asked.

STOCK AVERAGES
(Compiled by The Associated Press)

	30 Indust	15 Rails	15 Util	60 Stocks
Prev. day	255.1	97.8	80.4	172.9
Week ago	259.6	98.7	81.1	175.4
Month ago	249.2	93.8	80.0	168.3
Year ago	269.8	124.0	73.2	181.6
1958 high	259.6	98.8	81.1	175.4
1958 low	234.7	80.9	72.9	156.6
1957 high	280.0	124.7	77.5	188.6
1957 low	226.0	78.2	66.2	150.9
Net change	—1.6	—1.0	—.1	—.9
Noon Tues.	253.5	96.8	80.3	172.0

Grains Lower in Early Deals

CHICAGO (AP)—The grain futures hit a soft spot today and prices eased all along the line in early dealings on the Board of Trade.

Wheat slipped as much as a cent a bushel or more but several other contracts were off major fractions of a cent.

Commercial demand was negligible and export business was almost absent. Sales of corn under the export subsidy program amounted to only 27,800 bushels, the smallest volume in more than two weeks.

Some contracts had more than recovered their losses near the end of the first hour and other losses were trimmed. At that time, wheat was ⅜ to ¾ lower, July $1.83¼; corn ⅛ lower to ⅝ higher, July $1.33⅛; oats unchanged to ⅛ lower, July 63¼; rye ¼ higher to ½ lower, July $1.26; soybeans were ⅛ to ⅜ lower July $2.24¼, and lard was 3 to 10 cents a hundred pounds lower, July $12.02.

CHICAGO GRAIN

CHICAGO, June 24 (AP)—Opening grain:

Wheat		Oats	
Jly	1.83½	Sep	65
Sep	1.85¾	Dec	66⅝
Dec	1.91½	Rye	
Mar	1.94¼	Jly	1.26
May	1.92	Sep	1.28¼
Corn (old)		Dec	1.29¾
Jly	1.32⅜	Mar	1.32¼
Sep	1.27¼	Lard	
Dec	1.19⅝	Jly	12.02
Corn (new)		Sep	11.52
Dec	1.20½	Oct	11.37
Mar	1.24	Nov	11.00

10,000 in State File for More Idle Pay

Some 10,000 persons filed yesterday in Michigan for emergency unemployment compensation on the first day for claims under the federal loan program to the states.

First benefit checks will be distributed July 7. Applicants are entitled to half as many checks as they received under the regular state program.

In Pontiac, 260 persons applied yesterday. Workers who exhausted their 26 weeks are entitled to an additional 13 weeks under the federal program.

Blasts Disturb Sleep

CUMBERLAND, Ky. (AP) — O. M. Henson went soaring out of bed and landed unhurt when two dynamite charges went off right under him. The bed was demolished. Henson said he has been sleeping in his son's grocery store lately to frustrate burglary attempts. The blasts caused an estimated $500 damage.

The small chalet formerly occupied by former King Farouk near the Pyramids in Egypt has now been remodeled into a restaurant and night club.

Industrial Supplies Make Us Your Stockroom
CUTTING TOOLS and SUPPLIES, Inc.

714 Community Nat'l Bank Bldg.
Phone FE 4-1568-9

YOUR Independent Insurance AGENT

BAKER & HANSEN

Richard H. DeWitt — Res. FE 5-3792
Donald E. Hansen — Res. FE 2-5513

Homeowners' Policies

Accident Insurance
Automobile Insurance
Liability Insurance
Burglary Insurance
Fire Insurance
Life Insurance
Plate Glass Insurance
Bonds — All Types
Tenants' Policies

When bad men combine, the good must associate; else they will fall one by one, an unpitied sacrifice in a contemptible struggle.
Edmund Burke, 1770

Now You Can Save Money When You Buy Home Insurance!

Save Up to 25% Policy—Now in One Broader Protection

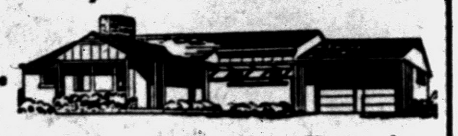

You Receive Protection for Your Home, the Contents, Theft and Personal Liability.

YOUR Independent Insurance AGENT

H. W. HUTTENLOCHER Agency
H. W. Huttenlocher — Max E. Kerns
306-320 Riker Bldg. — FE 4-1551

Wondering how to invest Wondering how to invest—for larger income—or to give your saved dollars a chance to grow? Learn what Investment Trusts may do for you.

Phone or Write Today

C. J. NEPHLER CO.
818 Community National Bank Building
Pontiac, Michigan
FE 2-9119
Hours: 8:30 to 4:30

$AVE! BY MAIL at Pontiac Federal Savings

EARN 3% CURRENT RATE

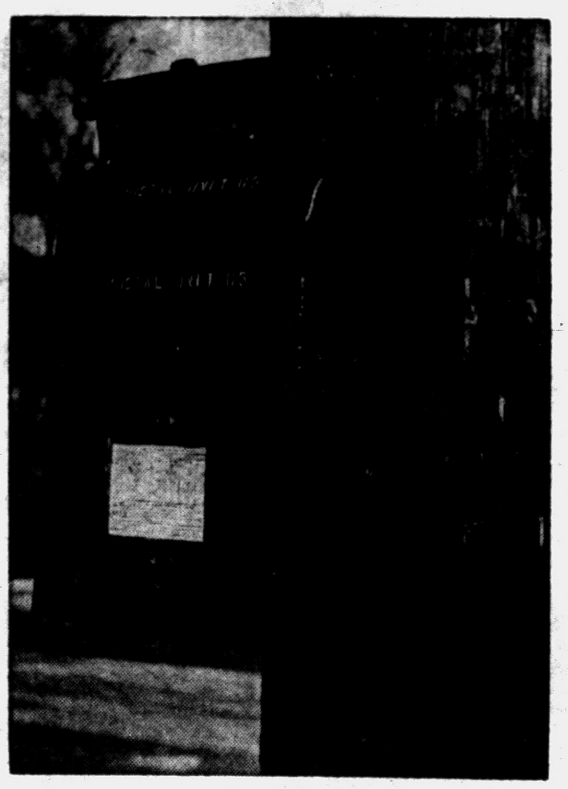

Just deposit your savings funds in the nearest mail box after filling out the necessary form. It's as simple as that! We pay the cost of mailing. Write for our Save-by-Mail forms.

All savings received on or before the 10th of the month start earning from the first of that month.

All Accounts Insured Up to $10,000.00

SEND THIS COUPON

PONTIAC FEDERAL SAVINGS
761 W. Huron
PONTIAC, MICHIGAN

Gentlemen: I want to open a savings account by mail. Please send the necessary material and information to me, without cost or obligation.

NAME_____
ADDRESS_____
CITY_____ STATE_____

WARD ORCHARDS DRAIN

Notice of letting of drain contract and review of apportionments.

Notice is hereby given, that I, Daniel W. Barry, County Drain Commissioner of the County of Oakland, State of Michigan, will, on the 10th day of July, A.D. 1958, at the office of the County Drain Commissioner, Oakland County Service Bldg., 550 South Telegraph Road, in the City of Pontiac, in said County of Oakland, receive sealed bids until 2:00 o'clock, Eastern Standard Time, in the afternoon of that day, when bids will be opened and publicly announced for the construction of a certain Drain known and designated as "Ward Orchards Drain," to be located and established in the Township of Bloomfield and City of Pontiac in said County.

Said drain is divided into one Section having the average depth as set forth: All stations are 100 feet apart.

Section No. one beginning at station number 0-81.47 at the lower end of said drain and extending to station number 43+03 (except from Sta. 30+12.55 to Sta. 32+88.55) a distance of 4188.47 feet, and having an average depth of 11.30 feet.

In the construction of said drain the following quantities and character of tile or pipe will be required and contracts let for same:

- 32 lin. ft. 48" storm drain
- 1487 lin. ft. 36" storm drain
- 281 lin. ft. 24" storm drain
- 734 lin ft. 18" storm drain
- Catch Basin Leads —
  - 44 lin. ft. 15" storm drain
  - 214 lin. ft. 12" storm drain
  - 200 lin. ft. 10" storm drain
- 14 each Manholes
- 14 each Catch basin
- 4 each Inlets
- 75 lin. ft. Open ditch

Said job will be let in one section, in accordance with the plans and specifications now on file with the other documents pertaining to said Drain, in the office of the County Drain Commissioner of the County of Oakland to which reference may be had by all parties interested, and bids will be made and received accordingly. Contracts will be made with the lowest responsible bidder giving adequate security for the performance of the work, in the sum then and there to be fixed by me, reserving to myself the right to reject any and all bids, and to adjourn such letting to such time and place as I shall publicly announce.

The date for the completion of such contract, and the terms of payment therefor, shall and will be announced at the time and place of letting. Any person desiring to bid on the above mentioned work will be required to deposit with the Drain Commissioner a certified check or cash or bid bond to the amount of 5% (five per cent) of the bid, as a guarantee that he will enter into contract and furnish the required bonds as prescribed by law. Deposits of all unsuccessful bidders will be returned after contracts are awarded. The payments for the above mentioned work will be made as follows:

60% (Sixty per cent) cash payment

40% (Forty per cent) Drain Orders maturing July 1st, of each of the years 1959-1967 (both inclusive), and in five (5) equal installments.

Notice is further hereby given, that on Friday, the 1st day of August, 1958, at the Drain Commissioner's office, County Service Bldg., 550 South Telegraph Road, in the City of Pontiac, County of Oakland, or at such other time and place thereafter, to which I, the County Drain Commissioner aforesaid, may adjourn the same, the apportionment for benefits and the lands comprised within the "Ward Orchards" Drain Special Assessment District," and the apportionments thereof will be subject to review for one day, from nine o'clock in the forenoon until five o'clock in the afternoon. At said review the computation of costs for said Drain will also be open for inspection by any parties interested.

The following is a description of the several tracts or parcels of land constituting the Special Assessment District of said Drain, viz:

City of Pontiac Acreage

T 3 N, R 10E, Part of Section 31 Lots 49 & 50—Vacated portions of Judson M. Bradways Washington Park Subdivision. Desc as: Beg. at a pt in the SE'ly. line of Orchard Lake Ave which pt. is also the NE'ly cor. of Lot 49, Judson Bradway's Washington Park, a sub'n of pt. of the S ½ of Sec. 31, T 3 N, R 10 E. Th. SE'ly alg. the NE'ly. line of Lot 49—100 ft. to the SE'ly. cor.; Th. SW'ly alg. the rear of lot line of Lots 49 & 50 to the SW cor. of Lot 50; Th. NW'ly alg. the SW'ly. lot line of Lot 50—100 ft. to the NW'ly. cor. of Lot 50; Th. E'ly. alg. the SE'ly. line of Orchard Lake Ave. to the pt. of beg. Exc. that portion of the above described parcel lying NW'ly. of a line which is 15.2 ft. dist. from and parallel to the SE'ly. line of Orchard Lake Ave. as originally platted in Judson Bradway's Washington Park Sub'n. Liber 44, Page 39.

That portion of the following desc. parcel lying SE'ly of Orchard Lake Ave. (M-218 Hwy.) and lying NE'ly. of M-58 Hwy.

Lots 61 to 66, both inc. desc. as: Beg. at a pt. in the SE'ly. line of Orchard Lake Ave. which pt. is also the NE'ly. cor. of Lot 51, Judson Bradway's Washington Park a sub'n. of pt. of the S½ of Sec. 31, T 3 N, R 10E; Th. S'ly alg. the NE'ly line of Lot 51—100 ft. to the SE'ly. cor. of Lot 51; Th. SW'ly. alg. the rear lot line of Lots 51 to 60 both inc., to the S line of sd. sub'n.; Th W'ly alg the S'ly line of sub'n. to the SW'ly cor of Lot 60; Th. NE'ly alg. the SE'ly line of Orchard Lake Ave to the pt. of beg.

Lots No. 446-468 (inc.) desc. as beg. at a pt. in the N line of Golf Dr. (formerly South Blvd.) which is also the SE corner of Lot 445 of Judson Bradway's Washington Park Sub. a sub'n of pt. of S½ of Sec. 31, T 3 N, R 10 E; thence N'ly. along the E'ly. lot line of sd lot 445 to the NE corner; thence E'ly along the rear lot line of Lots No. 446-465 (inc.) to the NE corner lot 465; thence SE'ly. to the NW corner Lot 468; thence SE'ly to most N'ly corner Lot 468 on the SW'ly line of Roland Rd.; thence SE'ly along the SW'ly line of Roland Rd to the intersection of Golf Dr.; thence W'ly along the N'ly line of Golf Dr. to the point of beg.

T 3 N, R 10E, of part of Section 31 Judson Bradway's Washington Park Outlot "B" Exc. that part in M-58 Hwy.

Lots 40-45 (inc.)

That part of Lots 46-48 (inc.) lying SE'ly. of M-218 Hwy.

Lots 61-82, (inc.)

The S½ of Lots 83-99, (inc.)

The S½ of Lots 442-445, (inc.)

Bloomfield Township

T 3 N, R 10 E, of part of N½ of Section 6; Ward Orchards Subdivision

Lots 1-25 (inc.); Lots 52-76, (inc.) Lots 89-91 (inc.); That part of Lots 92-96, (inc.) lying SE'ly. of M-218 Hwy.; That part of Lot 97 lying SE'ly of M-218 Hwy., and lying SW'ly of M-58, That part of Lot 98 lying S'ly of M-58 Hwy.; That part of Lots 109 & 110 lying S'ly. of M-58 Hwy.; Lots 111-120 (inc.); The SE¼ of Lots 121 & 122; Lots 131-149 (inc.); Lots 150 & 151 Exc. that part in M-58 Hwy.; That part of Lots 158 & 165 lying NE'ly of M-58 Hwy.; That part of Lots 171 & 172 lying SW'ly of M-58 Hwy.; Lots 173-209 (inc.); Lots 228-258, (inc.); The NW¼ of Lots 259-266 (inc.); Lots 267-270, (inc.); Lots 296-299 (inc.); Lots 333-337, (inc.); Lots 349-360, (inc.); Lots 442-469 (inc.); Lots 501-530, (inc.); Lots 562-593, (inc.); Lots 622-632 (inc.).

T 2 N, R 10 E, of Part of N½ of Section 6—Supervisor's Plat No. 2.

Lots 1 & 2; Lots 10 & 11; Lot 22; Lots 140-216, (inc.); Lots 255-269, (inc.); That part of Lots 3 & 17 lying NE'ly of M-58 Hwy.; That part of Lots 8, 9, 12, 13, 21, 23 & 27 lying SW'ly of M-58 Hwy.; That part of Lots 128-139, (inc.); lying NE'ly of M-58 Hwy.

Vacated alley beg. at N line of Sec. 6; Th. SE to the NW'ly. line of Desiax Avenue bounded on the NE by lots 1 and 153, (inc.) on the SW by Lots 1 and 2; Vacated alley beg. at the SE'ly line of Desiax Ave.; Th. SE to the NE'ly line of M-58 Hwy., bounded on the NE by Lots 140-150, (inc.) and on the SW by Lots 3 and 17.

Vacated alley beg. at the S line of Golf Dr., th. SE to the NW'ly. line of Humprey Ave., bounded on the NE by Lots 269, 268, 267, 265, 264, 263, 261, 260 and 255 and bounded on SW by Lots 156-204 (inc.), except those portions of above described Alley lying inside of Dorchester, Wagner and Leinbach Avenues:

SW'ly. ½ of vacated alley beg. at the SE'ly. ½ of Humprey Ave.; Th. SE. to the NW'ly. line of Ken Ave bounded on the SW by Lots 205-216 (inc.)

Oakland County—at large; City of Pontiac—at large; Bloomfield Township—at large.

Michigan State Highway Department.

Now, Therefore, All unknown and non-resident persons, owners and persons interested in the above described lands, and you

Oakland County Clerk

SOL D. LOMERSON, Chairman, Oakland County Road Commission; JOHN C. MACKIE, Michigan State Highway Commissioner; WM. W. DONALDSON, Mayor, City of Pontiac; ARNO HULET, Supervisor, Bloomfield Township,

are hereby notified that at the time and place aforesaid, or at such other time and place thereafter to which said letting may be adjourned, I shall proceed to receive bids for the construction of said "Ward Orchards Drain," in the manner hereinbefore stated; and also, that at such time and place as stated aforesaid from nine o'clock in the forenoon until five o'clock in the afternoon, the apportionment for benefits and the lands comprised within the Ward Orchards Drain Special Assessment District will be subject to review.

And you and each of you, owners and persons interested in the aforesaid lands, are hereby cited to appear at the time and place of such reviewing of apportionments as aforesaid, and be heard with respect to such special assessments and your interests in relation thereto, if you so desire.

Dated this 12th day of June A.D. 1958.

DANIEL W. BARRY,
County Drain Commissioner
County of Oakland
June 23, 24, '58.

Death Notices

DE LONG, JUNE 23, 1958, MARgaret, E. Main street, Dryden; age 71; wife of Herman DeLong; mother of Mrs. Irene Regamer; also surviving are five sisters, three grandchildren and four great-grandchildren. Funeral service will be held at Muir Brothers Funeral Home, Almont, June 25 at 1:30 p.m. with Rev. Bruno Brueckner officiating. Interment in Cadillac Memorial Cemetery, Mt. Clemens. Mrs. DeLong is at Muir Brothers Funeral Home.

FINK, JUNE 22, 1958, ORLANDO B., 393 E. Beverly; age 66; beloved husband of Izora Fink; dear father of Mrs. Marjorie Sacra and Mrs. Eileen Tribell; dear brother of Omar and Samuel Fink, Mrs. Alma Affholder, Mrs. Louella Everhart and Mrs. Alta Fosnaugh. Funeral service will be held Wednesday, June 25 at 1 p.m. from the Sparks-Griffin Funeral Home with Dr. Joseph Chapman officiating. Mr. Fink will lie in state at the Sparks-Griffin Funeral Home.

JUSTMAN, JUNE 21, 1958, HERbert R., 174 S. Edith St.; age 67; dear father of Mrs. Leon (Gretchen) Stickney, Mrs. Russell (Margaret) Greig, Mrs. Wayne (Virginia) Vogelsburg and Arno R. Justman; dear brother of Bernard Justman and Mrs. Gretchen Karl. Funeral service will be held Wednesday, June 25, at 1 p.m. from the C. J. Godhardt Funeral Home with Rev. Truman Smith officiating. Interment in White Chapel Memorial Garden Cemetery. Mr. Justman will lie in state at the C. J. Godhardt Funeral Home, Keego Harbor.

MADILL, JUNE 21, 1958, SAMUEL S., 514 E. Columbia; age 71; beloved husband of Laura Madill; dear father of Ellsworth Lordson, Cletus and Woodrow Madill, Mrs. Muriel Minesweaser, Mrs. Shirley Dorries and Mrs. Marjorie Lockhart. Funeral service will be held Wednesday, June 25, at 2 p.m. from Joslyn Avenue United Presbyterian Church with Rev. E. Watkins officiating. Interment in Perry Mt. Park Cemetery. Mr. Madill will lie in state at the Huntoon Funeral Home.

MARCUM, JUNE 23, 1958, MRS. Olivia A., 2995 Voorheis Rd.; age 40; beloved wife of Arthur J. Marcum; dear mother of Jane Marcum, Mrs. Barbara Penfold and David Marcum; dear sister of Dr. Noel H. Yoho and Mrs. Lawrence Cosart. Funeral service will be held Thursday, June 26, at 2 p.m. at Donelson-Johns Funeral Home with interment in Waterford Center Cemetery. Mrs. Marcum is at Donelson-Johns Funeral Home.

MARCUM, JUNE 23, 1958, BABY Boy, 2995 Voorheis Rd.; beloved infant son of Arthur J. Marcum; dear brother of Jane and David Marcum and Mrs. Barbara Penfold. Funeral service will be held Thursday, June 26, at 2 p.m. at Donelson-Johns Funeral Home with interment in Waterford Center Cemetery.

MORRIS, JUNE 24, 1958, MRS. Blanche Lucille, 4388 Letart, Drayton Plains; age 53; beloved wife of Lloyd E. Morris; dear mother of Mrs. Richard (Donna) Cole, Mrs. Ian (Joan) Lake and Lane L. Morris; beloved daughter of Mrs. Bessie Thompson; dear sister of Mrs. Alice Hoover, Mrs. Ruth Davis and Mrs. Wilda Burt; three grandchildren also survive. Funeral service will be held Thursday, June 26, at 1 p.m. from Coats Funeral Home with Rev. James H. Luther officiating. Interment in Ottawa Park Cemetery. Mrs. Morris will lie in state at the Coats Funeral Home, 3141 Sashabaw Rd., Drayton Plains.

CLASSIFICATIONS INDEX

ANNOUNCEMENTS
Card of Thanks 1
In Memoriam 2
Flowers 3
Funeral Directors 4
Cemetery Lots 5

EMPLOYMENT
Help Wanted Male 6
Help Wanted Female 7
Help Wanted 8
Employment Agencies 8A
Instruction 9
Work Wanted Male 10
Work Wanted Female 11

SERVICES OFFERED
Building Service 12
Business Services 13
Bookkeeping & Taxes 14
Chiropodists 15
Dressmaking & Tailoring 16
Garden Plowing 16A
Income Tax Service 17
Insurance Agencies 17A
Laundry Service 18
Landscaping 18A
Moving & Trucking 19
Painting & Decorating 20
Photo & Accessories 21
Physio-Therapy 21A
Television Service 22
Typewriter Service 22A
Upholstering 23

NOTICES
Lost & Found 24
Notices & Personals 25

WANTED
Wtd. Children to Board 26
Wtd. Household Goods 27
Wtd. Miscellaneous 28
Money Wanted 28A
Wanted to Rent 29
Share Livin Quarters 30
Wtd. Transportation 31
Wtd. Contracts, Mtgs. 32
Wanted Real Estate 32A

RENTALS OFFERED
Rent Apts. Furnished 33
Rent Apts. Unfurnished 34
Rent House Furnished 35
Rent House Unfurnished 36
Rent Lake Cottages 36A
For Rent Rooms 37
Rooms With Board 38
Convalescent Homes 38A
Hotel Rooms 39
Rent Stores 40
Rent Office Space 41
For Rent Miscellaneous 42

REAL ESTATE FOR SALE
For Sale Houses 43
Income Property 43A
For Sale Lake Property 44
Suburban Property 45A
For Sale Resort Property 44A
For Sale Lots 46
Sale Industrial Prop. 46A
For Sale Acreage 47
For Sale Farms 48
For Sale Business Property 49
Rent or Lease Bus. Prop. 49A
For Sale or Exchange 50

FINANCIAL
Business Opportunities 51
Sale Land Contracts 52
Money to Loan 53
Mortgage Loans 54

MERCHANDISE
Swaps 55
For Sale Clothing 56
Scrap & Iron 56A
Sale Household Goods 57
Valentine Gifts 58
Xmas Gifts 59
For Sale Miscellaneous 60
Do It Yourself 61
Sale Musical Goods 62
Sale Office Equipment 63
Sale Store Equipment 64
Sale Sporting Goods 65
Sand Gravel & Dirt 66
Wood Coal & Fuel 67
Plants, Trees Shrubs 68
For Sale Pets 69
Dogs Trained Boarded 70

FARM MERCHANDISE
Hay, Grain & Feed 71
For Sale Livestock 72
Wanted Livestock 73
For Sale Poultry 74
Sale Farm Produce 75
Sale Farm Equipment 76
Auction Sales 77

AUTOMOTIVE
For Sale Housetrailers 78
Rent Trailer Space 79
Auto Accessories 80
Auto Service 81
Sale Motor Scooters 82
For Sale Motorcycles 83
For Sale Bicycles 84
Boats & Accessories 85
For Sale Airplanes 86
Transportation Offered 87
Wanted Used Cars 88
Wanted Used Trucks 89
For Sale Used Trucks 90
For Sale Used Cars 91

Card of Thanks 1

WE WOULD LIKE TO EXPRESS our sincere gratitude to our friends, neighbors and relatives for their beautiful floral offerings, cards & acts of kindness extended to us during the recent bereavement in the loss of our wife & mother, Mrs. Blanche Wolfe. A special thanks to Rev. Robert A. Benedict, members of the Trinity Methodist Church & the Godhardt Funeral Home. The Clarence Wolfe family.

WE WISH TO EXPRESS OUR SINcere thanks to our friends & neighbors the Pontiac Navy Mothers club No. 255, VFW Auxiliary No. 4102 of Drayton Plains, for the nice flowers & offerings, to the Nurses of the Oakland County Medical Center, to the Donelson-John Funeral Home, & to Rev. Gibson for the kind words during the recent bereavement of our mother, Mrs. Laura B. Groves. The family of Mrs. Groves, Mr. & Mrs. Frank Riley, & Mrs. Joseph Smith and Daughters.

Funeral Directors 4

"A HOMELIKE ATMOSPHERE"
COATS FUNERAL HOME
Drayton Plains OR 3-7157

Donelson-Johns
FUNERAL HOME
"Designed for Funerals"
SPARKS-GRIFFIN CHAPEL
Thoughtful Service FE 2-5841

Voorhees-Siple
FUNERAL HOME
Ambulance Service—Plane or Motor
FE 2-8378

Cemetery Lots 5

5 SPACES, WHITE CHAPEL CEMetery Valued at $750. Will sell $525. FE 4-6975.

WHITE CHAPEL—TWO GRAVES. $125.—Six $300. LI 2-2167 or LI 1-7150.

WHITE CHAPEL, 3 GRAVES, main drive. FE 2-0432 or FE 5-8064.

BOX REPLIES

At 10 a.m. today there were replies at the Press office in the following boxes:

1, 4, 5, 28, 32, 42, 61, 63, 66, 74, 76, 105, 110, 112.

The Pontiac Press FOR WANT ADS DIAL FE 2-8181

From 8 a.m. to 5 p.m.

All errors should be reported immediately. The Press assumes no responsibility for errors other than to cancel the charges for that portion of the first insertion of the advertisement which has been rendered valueless through the error. When cancellations are made be sure to get your "kill number." No adjustments will be given without it.

Closing time for advertisements containing type sizes larger than regular agate type is 12 o'clock noon the day previous to publication.

Transient Want Ads may be cancelled up to 9:30 a.m. the day of publication after the first insertion.

CASH WANT AD RATES

Lines	1-Day	3-Days	6-Days
2	$1.50	$1.80	$2.70
3	1.50	2.70	3.90
4	1.80	3.48	5.04
5	2.25	4.05	6.00
6	2.70	4.86	7.20
7	3.15	5.67	8.40
8	3.60	6.48	9.60
9	4.05	7.29	10.80

Help Wanted Male 6

AN
Unusual Opportunity

A national concern. A leader in its field will employ 1 or 2 men in its expansion program. $300 per month, plus commission, plus car allowance on the job training program. In applying state age, education and past experience. Write Pontiac Press Box 118.

BARBER OR APPRENTICE FULL or part time. Highest commission. Immediately MU 4-5064, 9 to 6.

BAKERS HELPER EXPErienced. Phone MY 3-6311.

CANVASSERS & CLOSERS FOR modernization sales. Draw & commission. Also telephone solicitors. FE 4-8245.

CAB DRIVERS FOR BIRMINGham area. MI 6-7171.

EXPERIENCED REAL ESTATE SALESMAN with managerial capabilities to work in ne woffice on M59 near Pontiac Lake. For interview call OR 3-1349.

FACTORY BRANCH NOW ACcepting applications. Apply 1064 W. Huron between 10 & 11:30 a.m.

MAN WITH SOME CAPITAL & mechanical experience as partner in established radiator repair business. OA 8-1393, days or eves after 6. FE 2-7447.

MAN TO ASSIST IN OPERATING feed & grain elevator. Must have experience in farming and some knowledge of Feeds. Bookkeeping experience helpful. 40-hour week plus overtime. Paid holidays & vacations. Must be able to give reference. Write Pontiac Press, Box 61.

PART-TIME WORK
FULL-TIME PAY

For ambitious women with personality & poise, work 3-4 hours day or early evening & earn as much as $50—$75 per week. Car necessary. Call FE 5-8573, 9 'til noon.

REAL ESTATE SALESMAN LAUnger Real Estate. OR 3-8138.

SINGLE FARM HAND, ROOM & board. Good wages. No milking. 4610 Livernois. MU 9-1487.

TEACHERS OR BOYS WANTING college money driving route truck. Good wages to right person. 5217 Dixie Hwy. OR 3-1556.

WANTED: LeTOURNEAU MODEL D pan operators. Must be exp. Write Pontiac Press Box 66.

Help Wanted Female 7

A-1 WAITRESS WANTED FOR 1ST class counter-type coffee shop. Ages 22 to 36. Biff's Coffee Shop, 575 Hunter Blvd., B'ham.

CURB GIRLS

Ted's has a limited number of openings for curb girls on the night shift. Must be 18 or over. Apply in person only.

TED'S
Woodward at Square Lake Rd.

CLEANING WOMAN, 1 DAY A week, Scandinavian preferred. MI 7-0060.

DO THESE DAYS OF HIGH prices leave you short of funds? Find out how to add to your income working a few hours a day as an Avon representative. Phone today, FE 4-4808 or write Drayton Plains, P. O. Box 536.

EXPERIENCED WAITRESS. Apply Wrights Lunch, 377 Auburn.

GIRLS FOR TELEPHONE SOliciting from 9 a.m. to 1 p.m. and from 1:30 to 5:30. 5 days. Apply in person between 9 a.m. and 5 p.m. at 3½ S. Saginaw in the Key building, Room 202.

HOUSEKEEPER OLDER WOMAN, no washing. Stay nights, Sat & Sun off. $20. MA 6-2089.

KITCHEN HELP WANTED FOR night shift. Apply at Big Boy Drive Inn, 2490 Dixie Hwy.

LADY IN PONTIAC WATKINS Sub. to care for 2 children days. Approx. 2 weeks, while mother is in hospital. References. OR 3-5402.

RELIABLE WHITE WOMAN TO take complete charge of pleasant suburban home while mother works. $25. Live in. Ample time off. FE 2-5116.

SALES LADIES

Able, personable women, for ladies ready-to-wear. Experienced, top wages paid. Pleasant working conditions. Age 25-40. Apply Mr. Aaron.

KAY BAUM
BIRMINGHAM MI 4-0311

TOP FLIGHT RECEPTIONIST Must have car. Typing. Call eves Midwest 6-2724.

WANTED: REGISTERED PROFESsional nurses for full time employment at the Haven Sanitarium, a private psychiatric hospital in Rochester. Call Mr. Peters at OL 1-9441.

WANTED KITCHEN HELPER EXP. Apply 857 W. Huron St.

WANTED EXP. SALAD MAKING woman to work in Birmingham area. State references. Write care of Pontiac Press Box 70.

WAITRESS WANTED, JET DINER. 714 Woodward, corner South Blvd.

WOMAN TO LIVE IN GOOD home, 3 children, some wages. Vic. Pontiac. Call Mrs. Martin, 9 to 5, LIncoln 1-0290.

SLICES OF HAM



"Wow! My first birdie this year!"

Help Wanted Female 7

WOMAN FOR HOUSEWORK mornings, 513 Orchard Lake Ave. Use back gate. Before 5 p.m.

WOMAN ONLY, CARE FOR CHILdren. Live in. Plus small allowance. FE 4-1034.

WTD: WOMAN OVER 40 TO WORK in veterinary hospital. Apartment furnished. FE 2-8270.

WOMAN TO LIVE IN, CARE FOR 7 yr. old boy & 12 yr. old girl. 78 E. Hopkins. FE 4-8697 after 5 p.m.

Help Wanted 8

APPLICATIONS TAKEN
For Nationally accepted Progressive Business, currently displayed in Speciality Salesmen's Magazine. Small investment essential. Future income unlimited. For personal interview call FE 3-7632.

MAN OR COUPLE FOR JANITOR work at Church. Approx. $2400 yearly. Write Pontiac Press Box 112.

ALL MEN OR WOMEN DESIROUS of making $2 to $3 per hour, full or part time See Mr. Smith 150 N. Perry 8 to 12 p.m.

MALE OR FEMALE HAIR STYList must be experienced. Apply FE 4-3149.

Employment Agencies 8A

BKKPR.

Experienced. Ages 21-40, some typing, hours 10-4 5-day week. No Saturdays. MIDWEST EMPLOYMENT 406 Pontiac State Bank Bldg. FE 5-9227.

P. B. X. WHIZ
$312

Outstanding opportunity for experienced PBX operator with exclusive club. Appearance and intelligence must be of high caliber. Will associate with top executives. No typing or shorthand. Alternating daily shifts, 8-4; and 4 to closing. One meal furnished daily. Aged 25-45. Own transportation. Call EVELYN EDWARDS: FE 4-0584, 511 Community Nat'l. Bank Bldg.

Instructions 9

PIANO LESSONS: MAJORS IN Gospie music and in beginner. FE 5-0967.

Royal Oak Beauty College

Guy Carl is now accepting a limited amount of student beauticians in his west beauty college. For more information write or call LIncoln 8-9100 504 E. Fourth St. Royal Oak.

Work Wanted Male 10

2 YOUNG MEN DESIRES HOTEL kitchen, or cafeteria work. FE 2-4444.

2 MEN WISH LANDSCAPE WORK in Birmingham—Pontiac areas. Have own Equipment. Experience & dependable. MI 6-2431.

A-1 CARPENTER WORK NEW — Repair. FE 4-4270.

ALL OUTSIDE JANITOR WORK done reasonable. Yard work, painting, and lawn cutting. FE 4-0234.

ACCOUNTING WORK, EXPERIenced accountant desires part time accounting work for small, medium sized business. Call FE 2-0625.

AVAILABLE NOW CARPENTER and cabinet work new and repair. D. B. Murdock. FE 4-4508.

BRICK, BLOCK AND STONE work wanted. Expert workmanship. Vic Insko. FE 5-7467.

CABINET MAKER AND CARPENter. Kitchens a specialty. FE 4-5000.

CARPENTER & MASON WORK, Dean Greenhoe, FE 5-3726.

COLLEGE GRADUATE WITH DEgree in business desires full time employment, draft exempt, preferably office work. OL 2-6531.

CARPENTER ROUGH AND FINish. EM 3-2208.

CARPENTRY — FINISH TRIM — Custom cabinets specialty. FE 5-5632.

COLLEGE BOY DESIRES LAWN or garden work. FE 2-9773.

HANDY MAN WANTS ANY KIND of work. Carpenter, remodeling or new work. FE 4-9456.

HAVE PICK-UP WILL TRAVEL. Handy man work Light Hauling. Very reasonable. FE 5-8837.

INSIDE & OUTSIDE PAINTING, eavestroughs, carpentering plumbing, tile laying, roofing, rec. rooms plaster repair. FE 5-8371.

INTERIOR & EXTERIOR PAINTing, reasonable. Free Est. OR 3-3752 or OR 3-8117.

LAWN AND GARDENING OR what have you. OR 3-5479.

MARRIED MAN, 25 YRS. OLD, with family wants steady work of any kind. Have 55 pickup truck & other tools. FE 5-1949.

MAIL JOBS CEMENT, BRICK, and block OR 3-5108.

TREE REMOVAL TRIMMING Lots cleared Free estimates. FE 5-5502.

WEED, GRASS AND BUSH CUTting, hand digging and light hauling. FE 2-8262.

Work Wanted Female 11

1 DAY IRONING SERVICE. $3 bushel. FE 5-1471.

2 LADIES WANT GENERAL housework or cafeteria work. FE 8-3466.

3 WOMEN WANT WALL WASHing and housecleaning. FE 3-7581.

COLORED WOMAN WANTS DAY work Tuesdays, Wednesdays and Thursdays. FE 4-6083.

EXPERIENCED COLORED WANTS domestic, restaurant or dry cleaning. FE 5-1301.

EXPERIENCED DENTAL ASSISTant, exc. references, wishes full or part time employment. FE 2-9077.

HIGH SCHOOL STUDENT DEsires part time typing position. FE 2-1309.

IRONINGS WANTED. FE 8-2625.

INTELLIGENT WIDOW WANTS part time work for bachelor. FE 2-3718.

KITCHEN-HELP IN RESTAURANT or babysitting. Call anytime. FE 5-8700.

LADY WANTS WORK 6 DAYS week. References. FE 4-1323.

MIDDLEAGED WOMAN WANTS light housework and baby sitting in vic. of Drayton & Waterford. OR 3-1995, after 9:30 a.m. Ref.

MOTHER WOULD LIKE TO CARE FOR SMALL CHILD DAYS ONLY. FE 4-6997.

PONTIAC BABYSITTERS BUREAU Licensed & bonded. Drivers 65 cents per hr. Adult sitters. ORlando 3-3761.

Work Wanted Female 11

PRACTICAL NURSE AVAILABLE. OR 3-3984.

MIMEOGRAPHING, TYPING, SECretarial service. EM 3-2842.

WASHINGS & IRONINGS Call FE 5-9724.

Building Service 12

20 YRS EXP. CEMENT WORK OF all kind. Fully insured. All work guaranteed. FE 8-1236.

AAA Floor Sanding
Floor Laying - Finishing
C. BUD BILLS FE 8-2050

ALL KINDS OF CEMENT WORK, floors, drives. Specialty. Reasonable. Jensen. FE 2-2340.

A-A TRENCHING
Footings, Septic Field, OR 3-4943

A & B TRENCHING.
Footings water lines field tile. FE 5-9961

A-1 BASEMENT PUT UNDER present home, all types of roofing, also house raising and underpinning and complete line of masonry. FE 8-8944.

A-1 CARPENTER CREW AVAILable. Roughing and finish. Also alterations. Free est. FE 5-3608.

ANY TYPE OF HOUSE PLANS custom drawn. OL 1-8200, EM 3-4931.

ALUM SIDING PRE-CAST STONE applied by experts. FHA terms. EM 3-0482 Gordon Flatley

BUILDING REPAIR, PLASTERing, carpentry, brick, block & cement work. FE 4-2290.

BRICK, BLOCK AND CEMENT work. Also chimneys. No job too large. Residential and commercial. Guaranteed work. Ph. MY 1-1128.

BRICK, BLOCK, STONE WORK Fireplaces our specialty. OR 3-7603.

BLOCK, BRICK, CEMENT WORK and fireplaces. MA 5-0378.

BULLDOZING
FE 5-2853

CARPENTER WORK, HOUSES — Garages or repair. FE 4-9470.

CUSTOM HOMES BY LICENSED builder. Build with confidence. EM 3-4175.

CEMENT AND MASON
Work done expertly. Free estimate. 16 yrs. exp. OR 3-9402.

CUSTOM HOMES BY LICENSED builder. Free estimates. OL 1-3461.

CARPENTRY WORK, BARS, RECreation rooms. General remodeling. Licensed builder. FHA terms. OR 3-9179.

CEMENT IS OUR SPECIALTY. Floors, basements. EM 3-4879.

CEMENT & BLOCK
WORK FE 5-0782

DRYWALL, TAPING AND FINISHing. Free estimates. FE 5-3463 or FE 4-6191.

FREE ESTIMATES ON WIRING for water heater ranges & dryers. FE 5-8431. R. B. Munro Electric Co., 060 W. Huron.

ELECTRICAL WIRING. ED MURray. 956 Myrtle. FE 2-8657.

ELECTRIC SERVICE. FREE ESTImates. Partney Electric. FE 5-5439.

FREE ESTIMATES
On new homes, additions, modernizing. We will build or repair anything. Financing available. Call FE 4-4681 or FE 5-0242 now.

FLOOR LAYING, SANDING AND finishing. Old and new. Work guaranteed. OA 8-2651.

GUARANTEED ROOFS — ALL kinds. Est. 1918. Hugus Marsh. 353 N. Cass. FE 2-3021. FE 2-8946.

HOUSE MOVING — FULLY equipped. FE 4-8450. L. A. Young.

HOME GARAGE CABINS, ADDItions. Licensed builder. FHA terms. FE 4-6909.

PLASTERING, NEW AND REpair. Verne Keller. FE 5-7329 after 6.

ROOFING, ALL KINDS AND sheet metal work. Free estimates. FE 5-7239.

R. G. SNYDER FLOOR LAYING, sanding and finishing. Phone FE 5-0592.

ROOF REPAIRS
EAVESTROUGHING FE 4-0444

TRENCHING AND
BULLDOZING
R. D. Thompson FE 8-4102

PLASTERING & REPAIR. REAS. Pat Lee. FE 2-7922.

SPECIALIST IN ALL TYPES OF concrete work. Res. & Comm'l. Licensed, bonded, insured, free est. Raymond W. Commins. OL 1-0772.

TRENCHING, EXCAVATING FOR septic tanks, field tile, footings, ditches & boat wells. OL 1-0853.

WE DIG BASEMENTS UNDER houses. Block and cement work. FE 2-3796 or FE 5-0984.

Business Services 13

ALL MAKES OF FOUNTAIN PENS repaired by actory trained man at our office. General Printing & Office Supply Co., 17 W. Lawrence St. Phone FE 3-0135.

ACME ASPHALT

Paving, driveways, parking lots, etc. Our prices are below that of last year. Call OR 3-3021 for free estimate.

APPLIANCE SERVICE
We service all makes of wringer and automatic washers 30 yrs in Pontiac
ROY'S, 96 Oakland FE 2-4021

ASPHALT PAVING
Driveways, Parking Lots, etc. Free Est. MA 5-1206, FE 5-5623.

BLOOMFIELD WALL CLEANERS Wall and windows. Reasonable. Free est. No obligation. FE 2-1631.

BULLDOZING & GRADING CONtract or hourly rate. FE 4-5950.

ELECTRIC MOTOR SERVICE REpairing & rewinding. 218 E. Pike St. FE 4-3981.

FISCHER'S LAKE CLEANING Weeds and mud removed. Free estimates. OR 3-6126.

FURNACE SERVICE — 15 YRS exp. Get my price. Ph. FE 2-3637.

GENE'S HEATING SERVICE Furnaces cleaned, sold, repaired. 3316 Crooks Rd., Rochester. FE 5-3909.

LOT MOWING VICINity of Baldwin & Walton. FE 4-8543.

MOSQUITO CONTROL SPRAYING
Also effective on other insects
Special rates to groups
Phone OAkland 8-2019

Saws — Lawnmowers
Accurately Sharpened
18 Chamberlain FE 2-7680

Business Services 13

PLASTERING—NEW OR REPAIR Work Guaranteed. FE 5-0394.

SAWS MACHINE FILED
Manley Leach 10 Bagley St.

UNDER-WATER WEED CUTTING SERVICE—INLAND LAKE SALES FE 4-7121 3127 W. Huron FE 2-6122.

Dressmaking, Tailoring 16

DOUBLE BREASTED COATS made to single. Alterations. Suits made in our own shops. FE 4-8671.

DRESSMAKING. TAILORING. Alterations. Drapes & formals done in my home. Call FE 8-8455.

Garden Plowing 16B

PLOWING, GRADING, DISCING & mowing. Also dump truck & chain saw work. 775 Scott Lake Rd. FE 4-4228.

GARDEN, LAWNS, PLOWING, discing. Dozing or leveling. Cow manure, dirt. FE 4-3371.

TRACTOR AND DUMP TRUCK service. Sod delivered. FE 5-6356 or FE 5-3972.

Insurance Agencies 17A

NO INCREASE IN AUTO RATES We Write All Types Insurance DANIELS INSURANCE AGENCY 563 W. Huron FE 3-7111

Laundry Service 18

OR FAMILY LAUNDRY SERVice phone Pontiac Laundry. FE 2-8101.

LACE CURTAINS PLAIN OR RUFfled. Beautifully finished. Pontiac Laundry Phone FE 2-8101.

Landscaping 18A

A-1 ACE TREE SERVICE. REmoval and trimming. Get our bid. FE 2-7188, FE 8-9735.

A-1 LAWN CARE GUARANTEED work. Free estimates. FE 8-1950.

INTER LAKES TREE SERVICE Trim, remove cabling, surgery, land clearing. Insured. MA 4-2903.

CUSTOM BULLDOZING, YARD & driveway grading. Back filling. Roto-tilling. Terms. EM 3-3023.

EXPERIENCED TRIMMING AND removals. Free estimation. OA 8-3847.

EXPERT TREE TRIMMING AND removal. Ph. FE 5-6593 or OR 3-2000.

GREEN UP LAWN FAST WITH OUR
Liquid Fertilizer
The cheapest & quickest way to fertilize your lawn. Call White's Nursery for free estimate. FE 5-4711.

LAWN MAINTENANCE, CUTting, building & repair, weed spraying, all work guaranteed. FE 4-6510.

MER

Rent Apts. Unfurnished 34

LARGE 2 BEDROOM UPPER. Full bath. Better see it now! S. Paddock location. RAINBOW Realty. FE 2-2614.

LAKEFRONT. NEW 2 BEDROOM yr.-around apt. Tiled bath, elec. stove, carpeting, auto. heat. 9991 Dixie Hwy. MA 5-1183.

MODERN 5 ROOM UPPER. Newly decorated. Adults only. 56 Moreland Avenue.

MODERN, 4 RMS. & BATH, TO reliable couple. 54655 Shelby Rd., Rochester. OL 1-4038.

NEAR FISHER BODY. LIVING room, kitchen & 2 bedrooms. Util furn. $17.50 wk. OR 3-7206.

ORCHARD CT. APTS.

BRAND NEW
AIR CONDITIONED
19 SALMER Street — Pontiac's newest modern apartment development. Balcony type individual entrances. Beautiful kitchens; Stove & Refrigerator furnished. Auto. heat and hot water furnished. Adults only.
1 & 2 BEDROOM APARTMENTS
Ready for immediate occupancy
OPEN DAILY & SUNDAY
10 A.M. THRU 9 P.M.
FE 8-6918

STUDIO & 3 ROOM APARTMENT. $10-$15 per week. PAUL A. KERN INC. FE 3-9209.

Silver Lake Front

2 VERY NICE APARTMENTS. EVERYTHING SEPARATE. ALL UTILITIES INCLUDING GARAGE. ADULTS. $68 PER MO. 2720 DIXIE HWY. OR 3-6352.

UPSTAIRS APT., 4 ROOMS & bath, electric stove & refrig., heat & water furn. 503 W. Fourth St., Rochester.

UPPER 3 ROOMS AND BATH On bus line. FE 5-8239.

UPPER 5 RMS. BATH. NEWLY decorated. Stove and refrig. 81 Tregent. Call OR 3-1009.

TWO 5 ROOM APTS. UNFURN Oil heat, close to Eastern Jr High School. FE 4-5067.

WEST SIDE APTS., 5 ROOMS newly decorated, gas heat, Pvt basements.
North side apts., with 1, 2 or 3 bedrooms available.
Two apts., off Dixie Hwy., 2 bedrooms, modern, $10 per week.
M. A. BENSEN CO.
FE 4-2521 or after 5, FE 5-1172.

Rent Houses Furnished 35

2 BEDROOM BRICK, COMPLETELY furn. including laundry facilities. Full basement. Attached garage. Large yard. Lake privileges. FE 5-9880.

6 RMS. 3 BEDRMS. FURN. Including utilities. Children welcome. 61 Whitfield. FE 4-1157.

FURNISHED HOUSE, LOT 100 x 142 across lot in front. 202 Clifford.

NEW 3 BEDROOM HOME WITH car port, paved drive and street. 1532 Dvorak off Maybee Rd. East of Sashabaw. $100 per month. Children welcome.

SMALL HOUSES FOR RENT. Inquire at 1676 Taylor Rd., ask for Lonnie Weaver. FE 4-2031.

Rent Houses Unfurn. 36

2 BEDROOMS RAMONA TERRACE, $75 per month. Call FE 4-1559.

2 BEDROOM HOME AT 375 Fourth, off Joslyn. Nice fenced yard. Ideal for children. $17.50 per week. Broker. FE 4-9612.

2 BEDROOMS, FULL BASEMENT, auto. oil heat, electric hot water, located in Perry Park, close to school & shopping. $75 per mo., for information call OR 3-5152, after 3 p.m.

2 BEDRM. BRICK. 1007 MT. CLEMENS. Inquire 65 E. Blvd. N. weekdays after 5; all day Sat. & Sun.

2 BEDROOM MODERN, DRAYTON Plains. $55. Children. OR 3-5906.

BEDRM. MODERN, $50 MONTH 3 bedroom modern, $60 month. C Pangus, Realtor. 1919 M15, Ortonville, NAtional 7-2815.

3 BEDROOM, BRICK, 1 YEAR old, vacant, near Sashabaw Rd. and Oak Vista. $80 month. FE 8-6819.

3 ROOMS AND BATH IN PERRY Park. 897 Kennilworth.

3 ROOMS AND BATH WITH UTILities, clean and attractive, partly furn., adults. OR 3-5866.

4 ROOM MODERN WITH BATH. EM 3-8519.

4 ROOM HOUSE & BATH. $65 monthly. OL 2-3451.

4 RMS. MODERN HOUSE AND garage. 6276 Eliz. Lk. Rd.

4 BEDROOM HOME, 4 MILES south of Rochester. Nice condition. Ref. OR 3-8906.

4 RM. & BATH. UTILITY ROOM. Call after 5. OL 1-0188.

4 RMS. & BATH, IN PONTIAC. $50 per month. OA 8-3669, after 5:30 p.m.

5 ROOMS AND BATH, GARAGE, fenced yard. Close in. FE 4-8612.

5 RMS. & BATH. AUTO. OIL heat. FE 8-0963.

5 RMS. FOR LEASE FE 4-0356

5 RMS. & BATH. FULL BASEMENT. Drapes throughout. Ph. FE 8-3730.

5 RM. HOUSE UNFURNISHED. Full basement. Gas heat. $65 per mo. FE 5-7678.

6 RM. & BATH. $70 A MO. OPTION to buy, children welcome. Can be seen at 35 Pond St., Ortonville. Call George Pingel, MO 4-3112, Lapeer.

6 RM. BRICK DUPLEX & GARAGE. Close in. $75. FE 2-2376.

6 RMS. & BATH. STOVE, REFRIG All util. furn. Call FE 5-6766.

321 N. PERRY ST.

6 ROOMS, NEWLY DECORATED 3 BEDROOMS. IMMEDIATE POSSESSION. REFERENCES. $65 PER MO. OR 3-7414 OR FE 2-7058.

BUNGALOW. $35 OR BUY $150 DOWN. OWNER. P.O. Box 535.

CLARKSTON AREA
$80 A MONTH

2 almost new ranch homes available. Newly decorated, 3 bedrms., 1½ baths, new school. OR 3-6847. Home Purchase Corp.

FOR RENT WITH OPTION TO buy: 1 bedrm. down, room for 3 up. Full basement. 12 miles north of Pontiac. MA 5-9811.

MODERN 2 BEDROOM HOUSE 7165 Richardson Rd. Middle Straits Lk. EM 3-3605. UN 4-5299.

MODERN 4 RMS., 1 BEDRM., OIL heat, Elec. stove, Gas hot water heater, basement $60 month Inquire at 3130 Dixie Hwy.

NEW 3 BEDROOM MODERN YR around. Full basement. Central heat. Lease $85 month. EM 3-3630.

NR. WILLIAMS LK. RD. 3 bedrms. ranch style. Full basement. Rent or option to buy. FE 5-6767 or WE 3-4200.

NORTHSIDE MODERN 4½ RMS Gas heat. Partly furn. $55. Russell A. Nott, Realtor 170 W. Pike St. FE 4-5905

NEWLY DECORATED 3 LG. RMS. Bath & util. Nice location. Reas. References. 22 Auburn at office.

RANCH HOME. 2 BEDROOMS auto oil heat. $85 mo. EM 3-2916.

SMALL MODERN 3 RM. HOUSE Clean, gas heat and gas stove $45 per mo. OR 3-1410.

SMALL MODERN HOUSE. PARTly furn. suitable for couple, MA 4-1440.

VACANT — 3 BEDRM. BRICK. E. Blvd. $80 month. FE 8-6819.

Rent Lake Cottages 36A

2 BEDROOM COTTAGE. CITY convenience. By week or month. Lake Orion. MY 3-7023.

2 MODERN FURNISHED CABINS Beautiful beach. Lewiston, Mich. FE 5-1225.

ALL MODERN KITCHENETTE motel cabins on Pontiac Lake. Sandy beach. Good swimming and fishing. $45 per week. OR 3-9389.

COTTAGE 5 RMS. & PORCH modern conveniences. EM 3-4760.

COTTAGE ON PONTIAC LAKE, available for August & September. $50 weekly. EM 3-6486.

COTTAGE AT MISSAUKEE LAKE, Lake City. Ph. MAple 5-7086.

LAKE LEELANAU, MODERN COTtage with boats and beach. FE 2-1748.

MODERN LAKEFRONT. 15 N. OF Pontiac. Sleeps 8. ORlando 3-7227 or FE 2-6953.

SQUARE LAKE. CLEAN MODern. Best swimming & fishing. Nr. Miracle Mile. FE 4-3369.

WILLIAMS LAKE FRONT. 2809 Lansdowne. FE 5-5477. Consider Selling.

WATKINS LAKE FRONT—2 BEDrooms, everything but a boat. It's yours for the season for $500. Arrangements can be made for year around. Gas heat, fireplace, garage & more. CALL J. R. HILTZ, REALTOR, FE 5-6181.

WALLED LAKE, MODERN CONV. Prt beach 2 bedrm. Reas. Market 4-2293.

WILLIAMS LAKE PRIVATE beach, boat. Sleeps 6. OR 3-1057.

For Rent Rooms 37

1 SLEEPING RM. LARGE AND clean. $7 a wk. 103 Fairgrove. FE 4-1253.

AT BUS STOP PLEASANT MODern room, $7 wk. FE 5-7332.

A SLEEPING ROOM FOR MAN. Pvt. Entr., light cooking. 207 E. Huron. FE 4-9713.

BUS STOP PVT. ENTRANCE, cook & laundry, telephone. 499 W. Huron.

CLEAN SLEEPING ROOM, NEAR bus, lady, $6 weekly. FE 2-9632 or 582 LeBaron.

CLEAN SLEEPING ROOM. GENtleman. 24 Nprton. FE 2-8771.

LARGE, CLEAN ROOM FOR GENtlemen. Private entrance. 245 Nelson. FE 4-4373.

MODERN RMS. FOR GIRLS ON Westside with laundry, kitchen priv. FE 2-0915.

PVT. ENTRANCE, KITCHEN & laundry privileges. FE 4-2847.

ROOM FOR GENTLEMAN. RIGHT downtown. Reas. FE 2-8820. 41 Pine St.

Rooms With Board 38

COOL, CLEAN ROOM WITH OR without board. FE 4-4184.

EXTRA CLEAN, HOME - STYLE meals. 14 Matthews. FE 5-0377.

Convalescent Homes 38A

HAVE VACANCIES, MEN OR women. Bed or ambulatory patients accepted. Easy rates. Rose Lane Rest Home. FE 5-4267.

NEW, MODERN REST HOME, now open, reas. rates. MA 5-3483.

Hotel Rooms 39

HOTEL AUBURIN

Rooms by Day or Week
Also 1 or 2 room apartments
Cooking and refrigeration units.
464 Auburn FE 2-9239

HOTEL ROOSEVELT — CLEAN, neat rooms & apts. Some with TV. By day or week $10 & up. 125 N. PERRY. FE 5-8126.

Rent Office Space 41

94 W. AUBURN NEAR ROCHESTER RD. Modern 1,800 sq. ft. bldg. to share with owner. Plenty parking-reasonable with option to buy. OL 1-9941 - OL 1-6623.

590 SQ. FT AIR CONDITIONED office space in new building. Capitol Savings & Loan Bldg., 75 W. Huron St. FE 4-0561.

OFFICE BUILDING, 24X26, FOR rent or lease with storage sheds. 2010 Dixie. FE 2-1211.

For Sale Houses 43

NORTH SIDE

Modern 3 bedrms., full basement, recreation room, new gas furnace, garage, large lot. Near school & bus line. Priced to sell. CALL B. TANNER, OR 3-5485.

Russell A. Nott, Realtor
170 W. Pike St. FE 4-5905

ON M-59

1 acre, small home, $5,200 with $200 down.
LESTER R. ARIE, REALTOR
OR 3-9272

3 BEDROOMS, LARGE LIVING room, dining room, kitchen, full basement, carpeting, 2 car garage, W. side. FE 4-0316.

3 BEDROOM HOMES
$100 DOWN

plus low mortgage costs

Moves You In

$10 STARTS DEAL
SO
WHY PAY RENT?
HERE'S WHAT YOU GET:
Built-in range and ovens
Complete insulation
Overhanging roof
City sidewalks
City sewer and water
Side drives
Automatic heat
Automatic hot water
Hard oak floors
Custom birch cabinets
with
loads of other features

6 Spacious Rooms

Model Open

WEEKDAYS & SUNDAY 1:30 TO 7
CLOSED FRIDAY
766 STANLEY
1 block north of Lincoln Jr. High just north of Montcalm
WESTOWN REALTY
FE 8-2765

Templeton

DRAYTON PLAINS

Neat and clean 2 bedrm. home, carpeted living room, tile bath, aluminum storms and screens. 1½ car garage, fenced back yard and paved driveway. Choice location. Priced to sell.

K. L. Templeton, Realtor
2339 Orchard Lake Rd. FE 4-4563
After 6, FE 2-9502

2 FAMILY INCOME. WEST SIDE $11,000. By owner. Call after 4. OR 3-4358.

BY OWNER. 4 RMS. & BATH. 2 car garage. Low down payment. Low monthly payments. 851 Robinwood. FE 2-7523.

5 ROOMS WITH BASEMENT. FURnished, 1½ car garage, lake privileges. OR 3-7095.

BLOOMFIELD TOWNSHIP. 2815 Eastways Rd. 3 bedrm. 4 yrs old, full basement with rec. rm. 3 bathrooms. 2 2-10 acres. $47,500. FE 5-4244.

YEAR OLD 5 RM. RANCH TYPE. front and rear large picture windows. Tile bath. Other attractive features. Attached, heated garage. Nearly acre. $12,900. OR 3-7354.

7 ROOMS, 2 BEDRM. AND BATH up, 2 bedrm. and bath down, gas heat, full basement, 2-car garage, jr. high schools. $14,500 with $3,500 down. Owner. FE 2-9975.

HERE'S THE REAL FAMILY home on West side. Plenty of room to eat, sleep & move around. Nearly new. 2 bdrm. modern for only $7,900.
P. W. DINNAN
66 W. Huron FE 4-2577
EVES. FE 4-3946

BY OWNER, 5 ROOM MODERN, full basement, fire alarm system, fenced yard, close to shops. Quick sale. Best offer accepted on equity. FE 5-1334.

ARRO

"Heart of the Lakes"

Cass Lake Canal

4 bedroom home, wall-to-wall carpeting in living room and bedrooms, oil heat, glassed-in porch, facing canal. 1½-car garage, $9,800 with terms.

Huron River

4 room home on 1 acre of land, full bath with shower, glassed-in porch, garage, ideal spot for retiring and gardening. $9,675 — Terms.

Elizabeth Lake Front

Very neat, 2-bedroom home. Excellent kitchen, natural brick fireplace, full basement, oil heat, beautiful landscaped yard, sandy beach. Shown by appointment only.

Drayton Plains

First time offered, this 3-bedroom home has many extras, the large living room has a natural fireplace and is completely paneled. Full basement, 2-car garage and the lot is 85x120'. This home can be purchased under FHA or GI terms.

ARRO REALTY
TED McCULLOUGH, REALTOR
5143 Cass-Elizabeth Rd.
FE 5-1284 & FE 4-3844
Open 9 a.m.-9 p.m. Sunday 12 to 6

RENT IT FAST through Rent Ads! Room, house, apartment, anything — Want Ads give you ACTION. Dial FE 2-8181.

For Sale Houses 43

$750 DOWN

Unfinished home. 5 acres good soil, $45 mo.

11 ACRES

Well located for subdividing. Near MSU grounds.

Also lots and acreage.
CUCKLER REALTY
236 N. Saginaw
FE 4-4081

Income Property
Zoned Commercial

We offer for your inspection this picturesque 11 room 2 story located on main artery in west suburban area. Features 257 ft. of excellent commercial frontage. Home in excellent condition inside & out. Ideal location for price only $20,900, easy terms.

J. A. Taylor

REAL ESTATE & INSURANCE
7732 Highland Rd. OR 3-1349
(M-59 at Pontiac Lake)

RILEY

JAMES K

Investigate today — outstanding real estate value on the exclusive James K. Blvd. This 4 bedroom brick offered for trade. Has large living room with fireplace, dining room, kitchen & plenty of cupboard space. Breakfast nook. Full basement divided to provide for large recreational area. 2-car garage. Tall shade trees surround the home situated on a beautiful corner lot. Full privileges at Sylvan Lake. Trade your equity as down payment & balance on easy terms.

E. YALE

3 bedroom with living room, dining room, kitchen, full bath & basement. In a nice area. $8,950 on easy terms.

W. CORNELL

Owner sacrificing equity in this nice & neat 2 bedroom home. Large living room, picture window, tiled bath, kitchen & utility room. Automatic oil heat. On a lot 240 ft. deep. $6,950.
BROKER
509 Elizabeth Lake Rd.
FE 4-1157 — FE 4-4821

KNUDSEN

Elizabeth Lake Estates
Lake Privileges

Well located, 4 bedroom home. Near 40 acre park and beautiful sand beach. One of the best swimming lakes in the County. An exceptionally good buy at $9,600 with 20 per cent down if you prefer terms. Gladly shown.

Watkins Lake

Modern home on a wooded lot that can be purchased for $5,500 with only $500 down. You can't beat the location.

Custom Built

Well located home in Waterford Twp. having a 75 ft. lot. Excellent Oak floors, plastered walls, and alum. storms and screens. Exterior is Cedar shake. Priced at $9,600 with 20 per cent down if you prefer terms.

WM. H. KNUDSEN
REALTOR 244 S. Telegraph Rd.
FE 4-4516 Evening No. FE 2-2182

MULTIPLE LISTING SERVICE

O'NEIL

$600 DOWN plus closing costs on a fine, 3-bedroom home having a full basement. Living room and dining ell carpeted. Tastefully decorated throughout. Washington Park; fine school district. Don't wait!

JUST 2 YEARS old is this brick ranch with attached plastered 2-car garage. Cozy living room with natural fireplace. 2 large bedrooms and den that can double as a third. ½ bath and a full bath, ceramic tiled. 23-ft. kitchen and dining area, stainless steel built-in oven and surface burners. Ample birch cupboards—Loads of closet space. Basement? Yes! divided for recreation room with another fireplace. Beautiful wooded lot, just a few blocks from Watkins Lake. Priced at $20,500; Terms. Please call for an appointment.

ALMOST NEW — 2 bedroom bungalow. Gleaming hardwood floors, tasteful colors used in decorating. Tile walls in the bath. Oil automatic heat. Picture window. Anchor fenced back yard. Only $8,900 with $1,000 down. Call now. We have the key.

PIONEER HIGHLANDS—A very desirable home with a fine, big living room and a conventional dining room both carpeted. The kitchen has table space also. There is an exceptionally large attic for possible expansion or storage. So many of the features desired in a real home. A fireplace, a screened patio and a 2-car garage. The back yard provides considerable privacy and is a profusion of color. Owner transferred and will give convenient possession. By appointment please.

RAY O'NEIL, Realtor
262 S. Telegraph Rd. Open 9-9
FE3-7103 OR 3-2028

Partridge

IS THE "BIRD" TO SEE

Country Ranch

If you yearn to get away from the hurry of city living, you'll enjoy life in this 6 room frame and stone ranch home in the country. Has 1½ baths, efficient hot water heat, 2½ car garage. Located on 5 acres with spring fed pond. Easy terms—will consider trade.

$550 Dn. Wolverine Lk.

Most attractive 5 room modern ranch type home on well landscaped 60'x110' lot. Has 1½ car garage with cement drive. Beautiful brick Heatilator fireplace in spacious living room. Out of town owner will sacrifice at only $11,950 with $550 down plus costs. Balance on FHA terms.

REALTOR PARTRIDGE
FE 4-3581 1050 W. HURON
OPEN 'TIL 9
MULTIPLE LISTING SERVICE

Dorris & Son

RAMBLING RANCH HOME

A beautiful buff brick 3 bedroom home, with two massive fireplaces, two baths, full basement, Hi Fi system throughout, wall to wall carpeting, ultra modern kitchen and bath, attached 22x26 garage, acre lot beautifully landscaped, highly restricted location. There is no question in the value of the home at $22,750.

EAST SIDE BUNGALOW
3 BEDROOMS

Eye appealing family home, just off E. Pike on lot 60x125, breezeway and garage, concrete drive, dandy basement, ceramic tile bath, gleaming oak floors, immediate possession. Reasonable terms.

G. I. SPECIALS

Dandy larger than average bungalow with two bedroom on main floor and large dormitory bedroom up also paneled family rm. down, wall to wall carpeting, forced air heat, 2 car garage, dandy lot 50x190. $10,975, $400 will handle.

DORRIS & SON REALTORS
752 W. Huron Phone FE 4-1557
WE BUILD WE TRADE

For Sale Houses 43

356 W. LONGFELLOW
Off Baldwin. Excellent 2 bedroom, full basement, auto. heat, wonderful condition throughout. ONLY $550 down.

5574 MARY SUE
Off Maybee road. Very nice 3 bedroom brick & frame with carport, half acre lot. Wonderfully conditioned. ONLY $600 down.

560 VALENCIA
Off Mt. Clemens Street. A 3 bedroom BRICK, full basement, comb. storms. ONLY $650 down.

952 KETTERING
Off N. Perry Street. Fine 3 bedroom, full basement, comb. storms, washer — dryer — stove — refrigerator included. ONLY $650 down.

7019 FELIX
Off White Lake road. Good 3 bedroom, comb. storms, large lot. ONLY $550 down.

4936 RIOVIEW
Off Maybee road. Brick & frame, 3 bedroom, large lot, comb. storms. ONLY $600 down.

NICHOLIE
& HARGER CO.

33 W. Huron St. Ph. FE 5-8183

3 BEDRM. ON LARGE LOT. Drayton Plains area. $1,050 down. ORlando 3-7795.

ELIZ. LAKE ESTATES. 5 RMS. Screened porch. Extra lot. Owner. 345 Ascot Rd. FE 5-4317.

NO DOWN PAYMENT

2 or 3 bedroom starter homes, with full basement and rough wiring on your lot or will build on our lot with small down payment. F. C. Wood Co., OR 3-1235 Corner Williams Lk. Rd. & M59. After 6, OR 3-7038.

RECOMMENDED BY
O.C.R.

3 bdrm. modern home, 2½ lots, garage, basement, beautiful private yard. Plus many more extras. Only $8,500. Terms.
OAKLAND COUNTY REALTY
2610 Union Lk. Rd.
EM 3-4164 EM 3-6331
EM 3-2411 after 6

Tamm Rd.

Just off Crooks Rd., very neat ranch bungalow, 2 bedrooms, built in bath, oil heat, subdivision water, close to schools, large lot, $7650, terms.

Right In Town

Sturdy built, 6-room modern, on paved street. Garage, large lot, close to school and bus, only $5250. Terms.
WILLIS M.
BREWER

JOSEPH F. REISZ, SALES MGR.
53-55 N. Parke FE 4-5181
Eves. FE 8-0823

Drayton Woods

Offers beautiful homes and homesites! We were fortunate and have listed one of the finest—and one of the largest, FOUR MAMMOTH BEDROOMS, 24 ft. living room, 2 fireplaces. Plastered walls, oak floors throughout. SEE IT NOW AND AGREE WITH US, IT'S A STEAL AT $20,850. Sensible down payment.

6 Rooms

3 bedrooms, full basement. Built in 1952 storms and screens. Immaculate throughout. Carpeting and drapes. Hurry! $11,950 with $2,000 down.

Humphries

FE 2-0474 Realtor FE 4-7114
83 N. Telegraph Open Eves.
Multiple Listing Service

"RAINBOW"

COLORED—2, 3 & 4 bedroom moderns as low as $750 down.
WE PROVIDE RENTAL SERVICE
FE 2-2614 502 S. PADDOCK

SYLVAN LAKE

Sam Warwick has new 3 bedrm. brick tri-level, high basement, wooded lot, lake privileges. $19,800. 1814 Sherwood. FE 4-5090. FE 2-2105. Open Sunday.

6 ROOMS
3 bedrooms, off Perry. Close to downtown. Has shop in rear for business. $9,900; $1,900 down.

ELIZABETH LAKE ESTATES
1½-story, 4-bedroom home on nicely landscaped lot. Carpeted living room, dining room and stairway, full basement, gas heat, water softener. Priced at $14,900; on FHA terms.

BUILDING BARGAINS
4 bedroom ranch, basement, 1½ baths, aluminum siding, and completely finished for $11,900 on your lot with $1,500 down.

3 bedroom ranch, hip type roof, aluminum siding and completely finished on your lot for $10,500, with $1,000 down.

WATKINS HILLS
BRICK RANCH
3 bedrooms large well planned kitchen with ceramic tile features and dining space. Ceramic tile bath basement, gas heat, paved street.

Smith-Wideman

REAL ESTATE OPEN EVES
FE 4-4526 412 W. Huron

STOUT'S

Best Buys Today

CITY CHARMER

Lovely 7 room home on large 183x150 lot. Excellent condition, $10,400 with terms, or will trade for lake front home.

ECONOMY HOUSE

Large 4 room and bath older home with garage on 2 lots. Oak floors, some storms and screens. A real steal at $6,950 with just $450 down.

$650 DOWN

Cute and clean 2 bedroom bungalow with lake priv. on Cass Lake. Plastered walls and oak floors. 80x100 fenced lot.

HILLSIDE HOUSE

Attractive 3 bedroom home with beautiful view. Situated on 3 acre parcel with lots of road frontage. Below market at $10,000 with good terms.

DO IT YOURSELF

And save over half. New 4 and bath shell with carport. Septic tank, 100x200 lot, unfinished interior. $590 down.

LAKEFRONT LOT

Ideal building site, close to new school. Fronts on largest of 5 chain of lakes. Well restricted. $500 down.

Edward M. Stout, Realtor
77 N. Saginaw St. FE 5-8165
Open 'til 8:00 p.m.

CARNIVAL by Dick Turner



"Don't think of it as a secondhand car! Think of it as an automobile with experience!"

For Sale Houses 43

$800 DOWN, FULL PRICE $12,000. 1½ baths, 3 bedrooms, large living room, fireplace, 8 miles East of Clarkston. OAkland 8-3325.

Your Choice

3 BEDROOM BRICKS

$15,500

$16,500

$18,900

$25,500

We have one that fits your pocketbook. For further information call

Howard E. Fox

REAL ESTATE
5275 Dixie Hwy. Drayton Plains
OR 3-8771

LOW DOWN PAYMENT. BRICK Terrace, 5 rooms and bath oil heat. Call FE 4-2875.

JOLL

ELIZABETH LAKE FRONT
Home with 4 bedrooms and den. 1½ baths. Large enclosed front porch. Basement, new Timken oil furnace. 2½ car garage. Carpeting and drapes. Lovely landscaped lot with sandy beach. This is the buy of the year for only $25,000 with terms.

100 FT. LAKE FRONT
On Tommy Lake near Lake Orion. 3 bedrooms with large enclosed front porch, 24 ft. paneled living room. Year around home with oil furnace. 1½ car garage. Only $13,500 with terms.

WATER FRONTAGE
2 bedroom modern. Large living room, with fireplace. Breezeway to 2½ car garage. Lovely fenced in lot only a few feet to Cass Lake. ½ block to bus and store. Ideal location.

Evenings after 6 call OR 3-1975

J. J. JOLL, REALTY
2536 DIXIE HWY. FE 4-4561

TRIPP

BRICK RANCH HOME. Choice. Ottawa Dr. site. 3 bedrooms down, 2 full baths, rec. room in basement. Screened porch, 2-car garage, also 2 finished bedrooms up. Reasonably priced.

Leslie R. Tripp, Realtor
75 W. Huron Street
FE 5-8161

ANNETT'S OUTSTANDING VALUES

CENTRAL AVENUE — For Colored occupancy 6 rooms, bath, glass front porch, basement, garage. Immediate possession. $6500 — $700 down.

WEST SIDE — 6 rooms, 1½ baths, spacious living room with open stairs, dining room, complete kitchen, 2nd floor has 3 large bedrooms. Basement, economical stoker heat. Home well insulated, screened front porch, 2-car garage, $11,500; Terms.

DIXIE HIGHWAY — Home or income near Scott Lake Road. 5 rooms and bath first floor. 5 rooms and bath second floor. Basement, gas furnace, glassed-in front porch—Privileges on Loon Lake, lot 75x270 zoned commercial — Price reduced to $12,500 for quick sale only $1500 down.

PONTIAC TRAIL — 2 Acres near Walled Lake, fruit trees, garden space. Large remodeled 8 room Country home, living room, dining room, den, large kitchen, 4 bedrooms, 1½ baths, 2 porches, basement recreation room, oil heat, 2-car garage, $22,500.

NORTH WEST ROCHESTER — Paint Creek, 3 acres, large family room, beamed ceilings, corner fireplace, Thermopane windows, 3 bedrooms, tile baths, living room, fireplace, Radiant floor heat. Very Scenic spot, price reduced to $32,000; Terms.

BRICK RANCH — Lake Front, 3 bedrooms, 2 baths, den, sunroom, small greenhouse, fireplace in living room, pegged birch firs. Many extra features. Baseboard radiant heat. Attached 2 car garage, woodshop. Outside grill, patio 39x44. Beautiful view of lake. $42,000, terms.

Roy Annett, Inc.
REALTORS
28 E. Huron FEderal 8-0466
Open Evenings and Sunday 1 - 4

"BUD"

Suburban Rancher
All On One Floor

with beautiful view overlooking Williams Lake and with features you want the most; 3 bedrooms, full bath, dining space, automatic heat and hot water, carport, desirable lot. Quick possession. Priced at $11,900.00 — Take your time, but HURRY!

Conveniently To Most Everything

Bus, schools, shopping, and lake privileges too are all close to this delightful PIONEER HIGHLANDS home, featuring 2 bedrooms and bath down, dining room, unfinished upstairs for expansion, paneled recreation room, gas heat and hot water, 1½-car garage. A Tip-Top home in a very desirable neighborhood. Priced at $14,750.00 on FHA terms with only 10 per cent down, plus costs to qualified buyer.

"Bud" Nicholie, Realtor
49 Mt. Clemens St.
FE 5-1201 or FE 2-1372

For Sale Houses 43

LIST YOUR PROPERTY WITH US — Wilson Real Estate, FE 2-9657.

GILES

G. I.'s

Only mortgage costs down on this 2 bedroom with unfinished attic. Full bsmt. All furnished. Large 100 x 392 ft. lot. Located west of Pontiac. Call further information.

Small Farm

17½ Acres. Dixie Hwy. frontage. Large 9 room home. Also 4 small outbuildings. Immediate possession. Terms arranged.

GILES REALTY CO.
FE 5-6175 221 BALDWIN AVE.
After 6: FE 2-7906 or FE 8-9772

Buy Now

SAVE MONEY — $7950, TERMS. large 7-room home between Sears and Baldwin School. Extra room down, 3 bedrooms and bath up, full basement, oil heat.

Tel-Huron 2 Blocks

Attractive 5 room bungalow, full basement, oil heat, storms and screens, fenced rear yard, garage and more. $10,600. CALL

J. R. Hiltz
Realtor
1011 W. Huron FE 5-6181

John K.

IRWIN

BUILD your new home. Let us build a better home for less. 800 plans to choose from. Call us for information, no obligation.

Hammond Lake Estates

First time offered. Beautiful 4-bedroom, 2-bath, custom home. This is the house you have been dreaming of. Call for details.

Omar Street

Lovely, 2-story home in excellent condition. New carpeting and decorating. One owner. $8950.

FHA APPROVED

Why buy a house already too small for your family? This brick home has 4 bedrooms and 2 tiled baths plus a full basement with forced air gas heat. Low down payment. Call now.

John K. Irwin & Sons
Since 1925
313 West Huron Street
Phone FE 5-9447 Eve. FE 8-4274

WHITE

NEAR CASS LAKE

Owner in California wants to sell this 3-bedroom home this week! It has plastered walls, full bath and utility room, 3 years old. Sacrificing for $7500 with low down payment.

2 LEVEL HOMES

This bi-level home has 5 rooms on first floor and 4 rooms in basement including 1 bedroom, 1½ baths and garage attached to house. Large living room with fireplace on ground floor. Extra large lot, 130x260. $16,000 with terms.

WHITE BROS.
OR 3-1295
5660 Dixie Hwy.
Open Eves. 'til 9; Sun. 10 'til 5

Hempstead

4 BEDROOM

Ideal family home. Close to bus line and downtown. 3 bedrooms up. Living room, dining room, kitchen and bedroom down, full basement, oil heat, 1-car garage. Large corner lot, nicely landscaped. Only $2,100 down and $75 month.

FLORIDA BOUND

Cape Cod, almost new, two fireplaces, 2 spacious bedrooms with plenty of closets and storage space and 6x12 ft. tiled bath with shower and built-in vanity up. 13x23 ft. living room with 2 picture windows and natural fireplace, American kitchen with cupboards galore and dining area and separate dining room. Carpeting in L.R., D.R. and on stairs, drapes and curtains throughout included. Plastered walls and cove ceilings. Full basement, with shower, sink and stool, recreation room with fireplace. Oil heat, water softener and gas water heater. New 1½-car garage with overhead door and cement drive. Asking $14,500 cash to new mortgage. Drive by 221 Michigan Ave.

JUDAH LAKE ESTATES

Real home to be proud of in a nicely settled neighborhood of young marrieds. Carpeted living room done in knotty pine paneling, three bedrooms with large closets, up to the minute kitchen, tiled bath and utility room, gas heat, gas water heater, water softener and gas water heater. Screens. Only $8,950. Shown by appointment only.
K. G. HEMPSTEAD
102 E. Huron St. FE 4-8284
Eve. FE 5-0510 FE 4-8284

SAVE ENERGY, USE WANT ADS! To find a job, place to live or a good used car, see Classified NOW!

For Sale Houses 43

$8,350

NEW 2 BEDROOM HOMES
—Ready For Occupancy
In The Heart of Pontiac

$350 DOWN — $69 PER MONTH
CITY SEWER & WATER

LOCATED ON MELROSE
Between Perry St. & Mt. Clemens—¼ mile from new Madison Jr. High—½ mile from Perry Shopping Center.

Diorah Building Co.
MIdwest 4-2646

$450 DOWN
2 bedrm. kitchen, living rm., bath, basement. $4,500, $56 per mo. 220 S. Anderson. MI 6-1432 after 7:30.

STARTER HOME. 2 BEDROOMS. FE 5-0992.

$750 DOWN, 2 STORY, NEEDS some finishing. 15 miles west of Pontiac. $8750. MU 4-2045.

$7950, 5 room frame, garage, workshop, lake privileged, easy terms. Will discount for cash. EM 3-6210.

RICHARD STEELE, REALTOR
224 Center St., Highland

¼ ACRES

8 modern, 4 bedrm. home. Trees, shrubbery. Near M24 north of Walton. $1,500 down.

$750 down. Buys this income 4 rms., bath first floor, 3 and bath up. Good rental section. Near Saginaw. $8,750.
PONTIAC REALTY
737 Baldwin FE 5-8275

Home & 1½ Acres

OVERLOOKING BEAUTIFUL LAKE NEAR CLARKSTON. 6 LARGE ROOMS & BATH. SOME FRUIT TREES & BERRY BUSHES. ONLY $950 DOWN OR TRADE.

R. J. VALUET, Realtor
345 OAKLAND AVE. FE 5-0693
OPEN EVENINGS UNTIL 9:30
MULTIPLE LISTING SERVICE

Johnson

FOR BETTER HOMES

ATTENTION
Just reduced $2,000 for quick sale on this 2 bedroom modern home. Full basement, gas heat, 2 car garage. Paved driveway, large fenced lot. Full price only $8500 with $1650 down to GI 4 per cent mortgage, with monthly payments of only $58.50 including taxes and insurance.

5 BEDROOMS
Modern home. Full basement, oil heat, Garage. Enclosed front porch. Water softener. Gas stove and automatic washer included. Home in A-1 condition. Priced for quick sale with small down payment & only $65 per month.

$750 DOWN
Modern 2 bedroom home. Large screened front porch. Corner lot. 1½ car garage. Lake privileges.

Evenings after 6 call FE 2-3381 or FE 5-2935.

A. JOHNSON, Realtor
1704 S. Telegraph Rd.
FE 4-2533

BLAIR

PERRY PARK

1 bedroom, modern, ideal for retired couple. Nicely landscaped 50 ft. lot. Full price, $3950. Small down payment.

EAST SIDE

2 bedrooms, carpeted living and dining room, tiled bath, screened-in front porch. Full basement. Gas heat, 2 nice lots, fenced. Plenty of shade. Big discount for cash to mortgage. Will accept small down payment.

GI's

4 room bungalow, 2 bedroom, hardwood floors, tiled bath, 1-car garage. Excellent location. $7950. No down payment. Mortgage costs only.

GEORGE BLAIR
REALTOR
4536 Dixie Hwy. OR 3-1251
DRAYTON PLAINS
Eves. OR 3-3687

MULTIPLE LISTING SERVICE

$500 DOWN

Washington Park

We have an excellent 4 bedroom brick & frame home. 1½ story with full basement, carpeting and drapes included. Price only $12,750. And the best feature is low down payment on FHA terms.

GLAMOUR & CHARM

90 ft. brick rancher including breezeway and garage. 3 bedrooms and den, fireplace, carpeting, oven, range, washer, dryer — all the extras including separate air-conditioning plant. Owner leaving state — will accept land contract or small house as part down payment.

LAKE OAKLAND

3 bedroom brick home with all the extras. Oak floors, plastered walls, fireplace. Ceramic tile bath and completely insulated. 2 car garage. Beautiful view of lake from large picture window. Lots of large evergreens and most important, a safe sandy beach for all the family. On a dead-end street for quietness. Yours now for only $19,975 and terms.

INCOME $1,450 DOWN

Large 4 room and bath down; plus 3 rooms and bath up with separate entrance. Choice rental property—3 blocks from downtown. Oil heat, 4-car garage, all carpeting included, a real bargain—first offering at $9,450.

SYLVAN LAKEFRONT

Enjoy the ultimate in both city and lake living in this breath-taking

For Sale Houses 43

G.I.'s

WASHINGTON STREET near Downtown, 2 Bedroom bungalow. Huge living room, family dining room and modern kitchen. Plastic tile bath with colored fixtures. Full basement painted. All newly decorated. Priced at $10,500.

ELIZABETH LAKE ESTATES. Sharp 2 bedroom cinderblock bungalow. Beautiful living room with picture window. Kitchen with ample eating space. Tile bath, plastered walls, oak floors. Garage. On a beautiful landscaped lot. Priced at $10,200.

NORTH END Doll House. Living room, 2 bedrooms, kitchen with dining area. Bath. Combination breezeway and utility, 1½-car garage. On 3 lots. Only $6,500 — Just mortgage costs down to GI's.

NOTHING DOWN — Just mortgage costs. Large 4 room home newly decorated. 17 ft. living room, 2 nice bedrooms, full bath, large kitchen with eating space. Oil heat. Privileges on Crescent Lake. Full price $8,300.

SPIC & SPAN home has 2 large bedrooms, living room with picture window, attractive kitchen and dining area. Utility room. Aluminum storms and screens. Nicely landscaped and fenced rear yard. $8,500.

RAY O'NEIL, Realtor
262 S. Telegraph Rd. Open 9-9
FE 3-7103 OR 3-2028

COLORED HOME FOR SALE, owner FE 2-7411.

HAYDEN

DUCK LAKE — $300 Down. Immediate Possession. 4 Rooms, enclosed porch, plastered walls. Good beach across road.

$495 DOWN. New 2-bedroom home on your lot, $6995. Full price. Wood floors. Picture window. Bath. Utility room. This is not a shell. If you don't own a lot we can offer a choice of good locations.

DRAYTON PLAINS AREA. An excellent, 3-bedroom home with oak floors. Breezeway 2-car garage. Basement, oil furnace. Landscaped lot. 135x285. Lake privileges. $14,000. Terms.

WEST SUBURBAN. 3 Bedroom ranch home. Oil furnace. Tile bath. Black top street. Large lot. $11,500. Low down payment.

NORTH SUBURBAN LAKE HOME. 2-bedroom brick home On 4 nicely landscaped lots. Oak floors. Living room carpeted. Full basement, oil furnace, 1½ car garage. $13,700. Terms.

J. C. HAYDEN, Realtor
86 E. Walton FE 8-0441

MILLER

WALTON BLVD. — Attractive 5 room bungalow with attached garage. Nearly ½ acre good garden soil—chicken house—fruit & berries. You can sell your eggs and everything you can raise right at your door. Only $9,500 — $1,500 down for civilians. No down payment for GI

FHA TERMS — North side near new engineering building—excellent 2 bedroom bungalow. Ceramic bath, lovely living room plus dining ell, new kitchen. Select oak floors, plastered walls are painted. Full basement, gas heat, water softener—All in A-1 shape. $10,300 or easy FHA terms.

ONLY 4 YEARS OLD fully insulated—cool in summer & warmer in winter. 2 bedrooms, full colored bath, oak floors, Deico furnace—2 lots. So neat & clean it sparkles. Good north side location—full price $7,250. FHA or conventional terms

William Miller
Realtor FE 2-0263
1075 W. Huron

BROWN

$11,500 CHOICE—Location on paved street. New garage. Full basement. Recreation room. Lovely bungalow just like new. Ceramic tile bath. Oak floors. Plastered walls. Easy terms.

$11,900 CONTEMPORARY—Bungalow. Only 3 years old. Here is a beautiful home in an excellent neighborhood. Only $390 DOWN—Subject to FHA approval.

$12,975 LAKE FRONT—Brand new bungalow. 3 bedrooms. Oil AC furn. Aluminum windows, large lot with good garage. Lovely sandy beach. Will trade for cheaper home

$650 DOWN — Clarkston Estates. Beautiful neighborhood. Large 3 bedroom bungalow with attached garage. Aluminum siding. Large lot 100x150. You'll love living here

$18,975 FARM—10 acres with large 4 bedroom farm home. Interior just like new. All reconditioned & modernized. You haven't seen real comfortable farm living until you have seen this one. Large barn. Two car garage. Will trade for cheaper home.

$23,950 REAL VALUE—Located in beautiful Waterford Lake Estates. Large 3 bedroom brick with attached 1½ car garage. Exposed basement. Timken heat. Aluminum storms & screens. Two fireplaces. All new carpeting. Separate game room could be used as 4th bedroom. "A lot of home for the money."

LIST—With us for fast & efficient service. We buy, sell & TRADE.

L. H. BROWN, Realtor
1362 W. Huron Ph. FE 2-4810
Multiple Listing Service

WEST SIDE INCOME
Total closing costs to a veteran only $350 for this Lincoln St. income. Plastered walls, oak floors, gas heat and 3 bedrooms for the owner. Apartment rental will make the payments on this home.

OFF JOSLYN
This lovely contemporary home built in 1957 has 3 bedrooms, full basement, automatic heat, plastered walls, large kitchen with lots of cupboards. This home has been well taken care of and it's a real value with only $1,200 down to FHA mortgage.

SEWARD STREET
2 bedroom home set among lovely shade trees. Lots of fruit, berries and grapes. Fenced yard, oak floors, full basement and garage. Near bus and schools. A real bargain at $7,850 with $900 down.

JOE WILLIAMS

REAL ESTATE & INSURANCE
1218 Baldwin FE 4-0547

CLARK

$5,750 $750 DOWN. 6 rooms & bath, 3 bedrooms, basement, furnace, water heater, garage, lot 60x156 feet, garden included. A real buy.

$6,950. $950 DOWN. 5 rooms, 5 acres. 225 feet on road, west of Pontiac.

$8,950. $950 DOWN. Home & income, 4 bedrooms, dining room, basement, gas heat, garage, immediate possession.

$9,950. $950 DOWN. Home & income. Modern 2 bedroom bungalow, 3 pc. bath, oak floors, plastered walls, basement, gas heat, corner lot. Garage 26x32 feet rented at $50 monthly, this leaves your payments only $25 monthly. Huron Gardens Section.

$8,000. $1,500 DOWN. 5 room modern bungalow off Orchard Lake Rd., oak floors, plastered walls, dining room, 2 bedrooms, large front porch, basement, oil heat

CLARK REAL ESTATE
TO BUY, TO SELL, TO TRADE
FE 4-6492 OR FE 4-4813
1362 W. Huron Open 9 to 9
Multiple Listing Service

For Sale Houses 43

HOYT

PIONEER HIGHLANDS
$13,750—brick bungalow, carpeted living room, 2 bedrooms, 1 carpeted, built-in features through-out ceramic tile bath and kitchen, screened summer porch ideal for entertaining. FULL BASEMENT. Finished recreation room. Landscaped lot with trees. Sylvan Lake privileges. Webster School, city bus, sewer, water.

GI-NO DOWN PYMT.
3 bedrooms, 1½ baths, carpeted living room, dining room, kitchen with lots of eating space. Full basement. GAS HEAT, 2-car garage. Wonderful home for the growing family, located close to schools, shopping district. City water, sewer, bus.

HOYT REALTY
FE 2-9840 FE 2-9966
254 S. Telegraph Rd.

Income Property 43A

2 FAMILY ON WESTSIDE
FE 8-2093.

DUPLEX
1 bdrm., each unit. Newly decor. 1 gas & 1 elec. stove, All heat, large lot. Paved road, $9,500. Will take lot, contract, trailer or small down payment.
LESTER R. ARIE, REALTOR
OR 3-9272

For Sale Lake Prop. 44

6 LAKE PRIVILEGED LOTS. Reas. FE 5-2002.

ACRE AND ONE-THIRD. DUCK Lake, Highland Twp. Large trees, electricity, well, septic tank, utility bldg., water heater, garden. Trailer allowed. 2324 Dean Dr. off Duck Lake Rd.

BEAUTIFUL AND DRY LAKE lot. 420 x 80 with 60 foot frontage on Tan Lake near Oxford. 3 gradual building levels, direct access to 6 lakes. Oakland 8-3677.

COMPARE THESE LAKEFRONT VALUES WITH ANY OTHERS ON THE MARKET. BUY NOW WHILE PRICES ARE DOWN! FOR SPRING CONSTRUCTION.
Seymour Lake, 100 ft..... $ 2,950
Mohawk Lake, 100 ft..... $ 4,000
Waterford Hills ½ acre.... $ 6,500
Lake Angelus, 1 acre..... $10,000

WHITE BROS.
REAL ESTATE
OR 3-1295
5660 Dixie Hwy.
Open Eves. 'til 9; Sunday 10 'til 8

COMMERCE LAKE
3 bedroom home. Beautiful wooded lot. Clear sand beach. Don't wait on this one. $9,500. $3,000 down.

Multi-Lakes Realty
3060 S. Commerce Rd. MA 4-1578

100 FT. FRONTAGE ON WHIPPLE Lake, excellent beach. FE 5-4328.

Dunham Lake Frontage
13 lots available
CHAPIN REALTORS OR 3-8982

FURN. MODERN 2 BEDROOM home insulated, Lake privileges, 14 ft. boat. Good fishing. Winter and summer. Near Metamora. $5700. Call Dryden 4-9F11

SHADY HEIGHTS BEACH SUBdivision. Beautiful Hilltop lots across from Orchard Lake Country Club on Old Orchard Trail, near Commerce Rd. Very reasonable. Surprisingly low terms. PEOPLE'S REAL ESTATE CO.
Detroit KEnwood 7-3800

60 FT. LOT OFF COOLEY LAKE Rd. with access to Union Lake. Close to shopping center. $350 cash. EM 3-4265

LAKEFRONT LOT NEAR Orchard Lake Village. FE 4-4683

LAKEFRONT HOME
7 rm. modern, large rms. in exc condition. Ideal bathing beach with large lot. Well landscaped. Immediate possession. Priced $18,500 with terms.
RUSSELL A. NOTT, REALTOR
170 W. Pike FE 4-5905

MACEDAY LAKE
Home on canal - 2 bedrms. Sun porch. Utility room. Large knotty pine living room with built-in desk and library. Tiled bath and kitchen. $13,500 with terms or $12,000 cash. OR 3-2411

SPRING SPECIAL
LAKEFRONT
9345 GALE ROAD
This lovely lakefront home with living room, kitchen, large glassed and screened-in sun porch, two bedrooms and shower and stool. Large, well landscaped lot with shade trees.
Price: $13,500.00
terms
Immediate Possession
WM. A.
KENNEDY
REALTOR
3101 W. Huron FE 4-3569
Open Evenings till 9

UPPER STRAITS LAKE 3 CORner lots. Year-round black top. Lake priv. 300 ft. to your dock. School bus at door. All 3 lots for $1,000 cash. By owner. FE 2-9920.

WALLED LAKE AREA
Home in Walled Lake area. 3 bedroom brick, rumpus room could be used for 4th bedroom. Maple kitchen, large living and dining area. Tiled throughout. 2 full baths, automatic oil furnace and water heater. Large utility room. Car port. Paved street $800 down.
MUTART REALTY
2410 S. Commerce Rd. MA 4-2391

For Sale Resort Prop. 44A

BRUCE PENINSULA ONTARIO, Canada 100 ft Lake Huron waterfront lots on this beautiful peninsula, 280 miles from Pontiac, good highway all the way. $2 to $7 a front ft. Like a different world of evergreens, white birch, picturesque rock and clear blue water. Wonderful fishing, hunting, boating and swimming. For information call owner. OL 6-2461

For Sale Lots 46

2 70' LOTS FOR SALE. 15 FRUIT trees, 17 grape vines. FE 8-9337.

2 LOTS ON ROUND LAKE, 300 ft. lake frontage, wooded. Ideal cottage site. Call for information EM 3-6210.

Building lot Highland area, $1250 Easy terms. MU 4-2045.

RICHARD STEELE, REALTOR
224 Center St. Highland

2 LOTS 220 x 290. PAVED BLVD. Nr. Woodward, Bloomfield Twp. Bargain. Easy terms. MIdwest 4-1504

40 ACRES, 20 MINUTES FROM Pontiac, overlooking Private Lk. All or part. Call MA 5-1339.

LOT 75 FOOT FRONTAGE ON Woodhull Lake 290 deep TWinbrook 2-4404

BLOOMFIELD WEST 1-3 TO 1 acre sites on winding paved streets. 5 blocks to grade school, public & parochial schools at door. Minutes to shopping, lakes, parks & golf. $1,995. $30 dn., $20 mo. Al Howard, owner. Lincoln 8-7711.

NICE LOT OFF COOLEY LAKE Rd. EM 3-2684

CHOICE LOT IN OTTER HILLS Sub. Owner, FE 5-4317.

WOLVERINE LAKE PRIV. 3 lots, $800 total price, $50 down. MA 4-1426.

You Should
See the new sites at
CHEROKEE HILLS!

You'll like its 100 ft. sites, planned for and restricted to protect today's better ranch and multi-level homes!

Drive out Elizabeth Lake Rd., 1 mile west of Telegraph Rd., to Scott Lake Rd. Turn right ¼ mile to Lacota Rd.

Carl W. Bird, Realtor
503 Community National Bank Bldg.
FE 4-4211 Eves. FE 8-1302

WILL SACRIFICE 12 LOTS IN Milford. EM 3-2062 or LI 1-6711.

DON'T PASS UP MONEY! Sell unneeded belongings for cash through Classified Ads! FE 2-8181.

For Sale Acreage 47

5 ACRES, NEAR ORTONVILLE. Rolling and sightly. $200 dn. and $15 month. Giroux & Franks, 4395 Dixie Hwy. OR 3-9701.

10 ACRES SITUATED IN A GOOD location near Milford. Good sandy loam soil, part wooded, has drilled well. $6500 with $2,000 down. EM 3-6219.

7 acres, lake frontage, has one home under construction and one older completed home. $5,000 down MU 4-2045.

RICHARD STEELE, REALTOR
224 Center St., Highland

10 ACRES, 3 BEDROOMS, NEW bath, full basement, fruit and berries. Must sell. Reduced $10,500, $1,500 down.

5 acres, 1½ story. Will decorate to suit buyer. $6,500. $850 down.

Paul M. Jones, Real Est.
832 W. Huron FE 4-8550

Clinton River Frontage
7 lots, plus approximately 4 acres. Access to Cass Lake. $3,500 with $500 dn.
LESTER ARIE, REALTOR
OR 3-9272

LOOKING
FOR ACREAGE?

THEN, LET US Show you these fine buys.
1½ ACRES — $950.
5 ACRES — $450 PER ACRE.
10 ACRES — $400 PER ACRE.
20 ACRES — $600 PER ACRE.

MANY OTHERS
TO CHOOSE FROM
Can Be Bought On
Liberal Terms

CRAWFORD AGENCY
MY 3-1143 600 E. FLINT ST.
LAKE ORION, MICH.

SPECIAL
$2,500 FULL PRICE—Here is a bargain 5 acres of good land. Good neighborhood. Near Oxford and Orion. Easy terms. Owner leaving city. Ask for Mr. Brown. L. H. Brown, realtor. 1362 W. Huron. Ph. FE. 2-4810. Evenings call OA 8-3618.

For Sale Farms 48

35 ACRES, MODERN HOUSE. Barn. Outbuildings. $1,500 down, $85 month. FE 4-4462.

82 ACRES
Total price $15,200, includes crops, 9 acres rye, 1½ acre Spelt, 12½ acres wheat, barn is 40x60, stanchions for 10 cattle, water in barn, chicken house 28x30, good modern house, located 17 miles north of Lapeer, live stream on property. $5,000 down $55 month.
DORRIS & SON
752 W. Huron Ph. FE 4-1557
Eve. Mr. Day FE 8-8635

BY OWNER
79 acre farm near Mio with buildings. $5,000.
10 ACRES
Modern cabin near Ausable River on Lewiston Rd. $4,500. Terms. Ph. OA 8-2814 or write RFD Box 342, Oxford, Mich.

HORSEMEN — 17 Rolling, partially wooded acres with small stream in nice riding area near Clarkston. 5 room home, stable, garage, & storage building. Owner transferred. Priced right — terms.

H. P. HOLMES, INC.
2531 S. Lapeer Rd. FE 5-2983

SPECIAL
Beautiful 40 acres on blacktop road, 1½ story remodeled modern farm home, 2 bedrooms and bath, 1st floor. Full basement, knotty pine breakfast room. 5 acres saw timber. 5 acres of tiled muck. 32 x 40 barn, 25 x 50 and 30 x 30 laying house. 8 x 24 brooder. 2-car garage, granary, milkhouse, and tool shed. Owner says sell! Full price only $15,950.

METAMORA AREA
80 acres, modern 10 room country home, garage attached. Nicely landscaped yard, barn and cattle shed. Other outbuildings in good condition New fences. $5,000 down.

Clarence C. Ridgeway
REALTOR
675 Baldwin Ave. FE 4-6203
Farms of all kinds

P. W. DINNAN
66 W. Huron FE 4-2577
Eves. FE 4-3946

Sale Business Property 49

DIXIE HIGHWAY
400 FT. FRONTAGE

Well located in a small village in Oakland Co., this lovely property has a completely remodeled 9 room American Colonial Home plus another 5 room house. Full price $25,900.
HOLMES-BARTRAM
4392 Dixie Hwy.
OR 3-1950 Evenings OR 3-3230

THREE STALL COMMERCIAL GArage, zoned manufacturing No. 2 22 W. Kennett. FE 8-1431.

KEEGO HARBOR
61 ft. frontage, 140 ft. depth. Next to Keego Theater. Excellent for stores or clinic. Make offer — PEOPLE'S REAL ESTATE CO.
24875 Grand River, Detroit
KEnwood 7-3600

Mt. Clemens Ave
Corner of Kenntiworth, 200 ft. frontage. Beautiful corner. Excellent for service station, clinic, retail business, etc. $80 per ft.
PEOPLE'S REAL ESTATE CO.
24875 Grand River, Detroit
KEnwood 7-3600

Rent Lease Bus. Prop. 49A

160 FT. FRONT ON BALDWIN Ave. for used car lot. 685 Baldwin Ave. Ph. FE 8-1431.

3 CAR COMMERCIAL GARAGE 22 W. Kennett St. Ph. FE 8-1431.

MACHINE SHOP WITH 3,000 SQ ft. overhead trolleys, 4 miles S. of Rochester. OR 3-8906

Business Opportunities 51

FOR SALE BUSY DRIVE INN Restaurant. Will sell my business. Pontiac Press Box 5.

INVESTOR WANTED WITH $6,000 or 3 with $2,000 each for drive-in restaurant. Excellent. Pontiac Press Box 2.

"LET'S TALK BUSINESS"
Motel
With attractive living quarters. Located on busy Dixie Hwy. $45,000 total price with reasonable terms.

Class "C"
9 months class C. Known in the Saginaw Bay-Thumb area. Gross $50,000. Buy property and all.
MICHIGAN BUSINESS SALES CORPORATION
JOHN A. LANDMESSER, BROKER
1573 S. TELEGRAPH RD.
FE 4-1582
PARK AT OUR FRONT DOOR

LIQUOR BAR
MAIN HIGHWAY MACOMB COUNTY. $42,000 yearly gross. Good lease includes living quarters. Priced $33,000 with $13,200 down.

LIQUOR & GROCERIES, $35,000 gross over bar alone. 3 acres on US-23, N. of Bay City. Living quarters. Full price, $44,500. Terms Will take land contract.

STATEWIDE

Real Estate Service of Pontiac
B. D. Charles, Realtor
1717 S. Telegraph FE 4-0521
Detroit Office TWinbrook 3-3286

Liquor Bar
Beautiful Class C cocktail lounge, excellent gross business, best of equipment, marvelous opportunity. See us for particulars.
WILLIS M. BREWER
Joseph F. Reisz, Sales Mgr.,
53-55 N. Park FE 4-5181
Eves. FE 8-0823

MILK DEPOT WITH STORE IN quire 446 Mill, Ortonville.

OWN YOUR OWN SUMMER BUSIness. 8 completely furnished units. The price is right.
P. W. DINNAN
66 W. Huron FE 4-2577
EVES. FE 4-3946

FOR RENT OR LEASE: COMpletely equipped snack bar, 3121 W. Huron St. FE 4-7943.

MODEST MAIDENS — By Jay Alan



"Okay, come see for yourself, Mr. Snooper is busy!"

Business Opportunities 51

Partridge
IS THE "BIRD" TO SEE
Pontiac Liquor Bar
Now grossing about $80,000 per yr. Large owner's apt. with 3 bedrooms. Big car parking. Real estate included at only $25,000 down. Will trade!

Bar - $9200 Down
This busy tavern grossed $43,000 in '57. Extra income of about $175 per mo. from games and rentals from apartments. Only $9,200 down.

Hunting & Fishing
And a little work too is yours in this northern liquor bar. Just $12,500 down buys this busy year 'round bar in the West Branch area. Large 3 room owner's apt. Block bldg. on 1 acre included. Investigate this outstanding offering now!

REALTOR PARTRIDGE
Businesses throughout Mich.
FE 4-3581 1050 W. HURON
OPEN 'TIL 9

STORE, 21' BY 30', $45 RENT. 277 Baldwin, FE 2-5170.

RESTAURANT FOR SALE OR lease. New equipment and new conditioned building. Corner of Mt. Clemens and East Boulevard. Call FE 2-7566 or FE 5-0290.

STANDARD OIL STATION FOR lease. Exc. opportunity Auburn & Adams, Auburn Heights. Call MI 6-0311 or JU 8-1174 after 7 p.m.

STANDARD OIL STATION FOR lease. Financial assistance available. Dixie Hwy and Waterford Rd. MI 6-0311 or RA 4-4245 after 6 p.m.

Sale Land Contracts 52

LAND CONTRACT, $4,400. WILL discount $400. Sold at $8,000. OR 3-8821.

INVEST
Your money in a good land contract. Have several good contracts. Liberal discounts. Ask for Mr. Hayden.
J. C. HAYDEN, Realtor
86 E. Walton FE 8-0441

$1,100 LAND CONTRACT PAYable at $20 month, 6 per cent interest, discount 30 per cent. 5048 Pheasant St. Crescent Lake

Money to Loan 53
(State Licensed Lenders)

BORROW WITH CONFIDENCE WHERE GRANDDAD DID
HFC offers modern money service backed by 80 years of experience. Household provides friendly counsel on money matters, and loans up to $500 are made promptly, in privacy, on terms you select. Visit or phone HFC today.
Household Finance Corporation
3½ S. Saginaw, 2nd flr., Kav Bldg
FE 4-0535

GET CASH QUICKLY
Up to $500
Oakland
Loan Company
FE 2-9206
202 PONTIAC STATE BANK BLDG.

LOANS
$50 TO $500—$25 TO $500
COMMUNITY LOAN CO.
10 E. LAWRENCE FE 8-0421
FRIENDLY SERVICE

WHEN YOU NEED
$25 - $500
You can get it quickly on your signature, car or furniture. No endorsers, payments to suit your budget. We will be glad to help you with your money problems.
STATE
FINANCE CO.
FE 4-1574
702 Pontiac State Bank Bldg.

NEED $25 TO $500?
SEE
SEABOARD
PHONE
FE 8-9661
Seaboard Finance Co.
"Parking No Problem"
1185 NORTH PERRY STREET

LAID-OFF WORKERS
We make cash loans to laid-off workers No principal payment until you are back to work for 30 days.
Our Requirements Are:
1. That you own furniture or a car.
2. That you are a permanent resident
3. That you had a good work and a good paying record before becoming unemployed.
If you owe bills and are being pressed for payment come to see us at once and be relieved of worry. We have confidence in you and in your community.
Loans to $500
Made Quickly
You will always receive pleasant courteous considerate and friendly treatment at any one of our offices. (See phone directory for addresses)
BUCKNER
Finance Co.
PONTIAC
DRAYTON PLAINS
WALLED LAKE

Money to Loan 53
(State Licensed Lenders)

LOANS $25 TO $500
BAXTER & LIVINGSTONE
64 W. Lawrence St. FE 4-1598

Quick Cash
$25 TO $500
On your own signature, auto, or other security. Up to 24 months to repay. Our service is quick, friendly and helpful. Phone FE 5-8121 or visit us at our office.
Home & Auto
LOAN CO.
7 N. Perry St. (corner Pike)

TEAGUE FINANCE CO.
202 N. MAIN
ROCHESTER, MICH.
LOANS $25 TO $500
AUTOS
LIVESTOCK
HOUSEHOLD GOODS
Ph. Rochester, OL 6-0711 OL 1-9791

Mortgage Loans 54

A Mortgage Problem?
We make mortgage loans to meet your requirements. Any property, any amount. Prompt service. Also buy land contracts and real estate
We Buy Equities
CHEFF MTGE & RLTY. CO.
10 W. HURON ST. PONTIAC
FE 8-8589 Eves. EM 3-0948

Swaps 55

20% OFF
On all power & hand mowers. We rent sanding machines, rug shampooing machines, lawn rollers & seeders.
BARNES HARDWARE
742 W. HURON

$1185 EQUITY IN LAND CONtract, 2 residential lots and cash for your home or equity. Clark Real Estate, FE 4-6492 or FE 4-4813.

$1,600 EQ. IN 4 BEDRM. FOR CAR Housetrailer or lot, FE 8-9580.

CASH FOR USED TV's, RADIOS & tape recorders, FE 4-4945

FULL BLOODED IRISH SETTER pups, for power mower, car, boat or cash. $191 Holmes, off Round Lake road.

FORD TRACTOR, 56 LOADER and back blade for 18 to 21 ft. Cabin cruiser. OL 1-0903 after 4

GUN CABINET $45 WILLING TO SWAP FURNITURE SAME VALUE FOR BEDROOM SUITE FE 4-2889

HAVE 200 GAL. TANK AND OIL hot water heater. Will swap for equal value or sell. 96 Florence Ave.

MIX MASTER, DEEP FRY, FOR sewing machine FE 2-3718

NEW PORTABLE ROYAL TYPEwriter for exchange piano or cash. ORlando 3-4901.

OUTSIDE TOILET FOR FUEL tank or anything of equal value. FE 2-2178.

SELL OR TRADE — SMALL INboard boat & 1½-ton stake truck bed. EM 3-0097.

SELL OR TRADE MY EQUITY, 3 bedroom home, N. W. side of city. FE 2-4420.

WILL SWAP '52 OLDS FOR PICKup. OR 3-3465.

For Sale Clothing 56

2 MEN'S SUITS, SMALL. $15. FE 2-3477.

MEN'S DRESS SUIT, SIZE 38-40. Excellent condition. $35. EM 3-3568

MAN'S TUXEDO, SIZE 40, PERfect cond. $35. MAyfair 6-6332 Eves.

MEN'S WORK CLOTHES FOR sale cheap. Shirts & pants, 2 for 99c. Coveralls, $1.75. Workingman's Outlet, 65 S. Saginaw.

RUMMAGE SALE, EVERY DAY. 9 to 11. 389 Orchard Lake.

Will Sacrifice
Full length gray fur coat, slim back. $50. Almost new, worn 3 times. Call FE 5-4275 after 6 p.m.

Sale Household Goods 57

2 MONTH OLD GRAY BEDRM suite. Any reasonable offer. FE 5-5786

2 PC. GREEN LIVING RM. SET cheap. FE 8-3864.

2 PIECE LIVING ROOM SUITE. $25. Call after 4 p.m. OR 3-5910

2 TV SETS, ADMIRAL 17" AND GE 21", $100 for both. FE 5-6569.

4-BURNER THERMADOR BUILTin stove new, $75. G. A. Thompson, 80 S. Perry St.

5 PIECE CHROME DINETTE SET $40. 109 W. Rundell.

7 PIECE LIVING ROOM SUITE, brand new davenport & chair, 2 modern step tables, matching coffee table, 2 decorator lamps, all for $99. Pay only $2 weekly. Pearson's Furniture, 42 Orchard Lake Ave.

6 PIECE SILVER GRAY BEDRM outfit. Double dresser, bookcase bed, large chest, 2 vanity lamps, all for $89.50. Pay only $2 weekly. Pearson Furniture, 42 Orchard Lk. Ave.

9x12 Felt Base Rugs $3.95
BONNY MAID VINYL TILE, —8c
4½-Ft. Wall Tile 25c
RUBBER BASE PAINT, Gal. $3.75
GUAR. HOUSEPAINT Gal. $1.95
Sayers, 141 W. Huron. FE 4-3064.

9x12 "LEE" CARPETING — $50. Roll-away bed — $28. Cushioned Porch glider — $30. Porch chair (new cushions) — $15. Dining set (8 pc.) with pads, deluxe buffet — $95. Phone FE 2-7216 after 6. 180 E. Iroquois.

9 X 12 RUGS WOOL FACE, $15.95. Reversible, $16.50. Imported, $34.95 Axminster, $49.98. Rug pads, $5.95. Pearson Furniture, 42 Orchard Lake Ave.

10 CU. FT. REFRIGERATOR, EXcellent condition. FE 4-3376 or OR 3-4956.

12½" BENDIX TV $149.95. 17" RCA TV, $249.50. Revere Tape recorder, Large selection of used, guaranteed TV's. Obel TV, Union Lake Store, Union Village. EM 3-8511.

16 INCH TV, $19.95. 24 OTHER guaranteed rebuilt sets at bargain prices. O'Bell TV 3930 Elizabeth Lake Rd. or 1515 Union Lake Rd. Union Village. FE 4-4945

42" METAL CABINET SINK, $15. Full size Frigidaire Elec. stove. Excellent condition $50. 3811 Island Park, Drayton Plains.

24" ELEC. RANGE, ONLY $174.50. Refrigerator and freezer combination. Only $279.50. Easy terms. Samuel Appliance, Davisburg. MA 5-6011

52 GALLON HOTPOINT WATER heater, $89.95 Installed, $139.95. R. B. Munro Electric Co., 1060 W. Huron.

APT. GAS RANGE, $17. R. B. Munro Electric Co., 1060 W. Huron.

Sale Household Goods 57

APT. GAS RANGE, APT. SIZE electric range. Kenmore electric clothes dryer. Frigidaire refrigerator. Frigidaire electric range.
CRUMP ELECTRIC
3468 Auburn. FE 4-3973

A BUY — SMALL RADIOS, $6 TO $12. FE 5-8755.

ADJUSTABLE HAIR DRYER AND new stove, chenille rugs, reasonable. FE 4-4284.

ABOUT ANYTHING YOU WANT FOR THE HOME CAN BE FOUND AT L & S SALES. A little out of the way, but a lot less to pay. Furniture, & appliances of all kinds. NEW & USED. Visit our trade dept. for real bargains.
24 MONTHS TO PAY
We buy, sell or trade. Come out and look around. 2 acres of free parking. Phone FE 5-9241.
OPEN MON., SAT. 9 TO 6
FRI., 9 TO 9
4 miles E. of Pontiac, or 1 mile E. of Auburn Heights on Auburn Rd. M59.

AUTOMATIC WASHER & DRYER. $100 for both. Boy's bike, $15. Refrig. with freezer, $85. Gas stove, exc. cond., $45. Power mower, $25. Lounge chair, $20. FE 5-2706.

BUILT IN OVENS WITH 4 BURner. Only $139.50. Samuel's Appliance, Davisburg. MA 5-6011.

BOTTLED GAS
100 lb. cylinder of bottled gas installed at your home for only $15.30 including gas. Kenyon Bottle Gas Co. OR 3-2491.

BRAN NEW SOFA BEDS $44.95. Poilaway bed complete $19.95. Hollywood bed frames $6.95. Innerspring mattresses $17.95. Cotton mattress $12.95. Pearson's Furniture, 42 Orchard Lake Ave.

BARGAIN HUNTER SPECIAL
Floor model ironer $15.00
5 pc. breakfast set $12.50
Davenport $15.00
Bendix auto. washer $35.00
Maytag washer $20.00
Record Cabinet ..... $ 5.00
Rollaway bed ..... $ 7.00
New cotton mattress $10.95
New innerspring mattress $16.00
Remington typewriter $29.00
Oakland Furniture Co.
104 S. Saginaw FE 2-5523

CLEAN NORGE GAS STOVE. $20 General Mills iron. Like new $3. FE 5-2723.

DOUBLE MAPLE BED, COMBINAtion phonograph. OR 3-3879. 5881 Cambrook Lane FE

DINING ROOM SUITE. REASONable. 867 Spence.

ELECTROLUX VACUUM USED 5 yrs. Portable record player, $25 each. FE 8-9340.

FREEZER AND REFRIGERATOR combination. Regular $549.50, our price only $299.50. MA 5-6011.

FREEZERS, UPRIGHT, FAMOUS name brands. Scratched, terrific values, $149.95 while they last. No phone orders please. Michigan Fluorescent, 393 Orchard Lk. Ave.

GE 11 CU. FT. REFRIGERATOR, $50. 500 gal. fuel oil tank. Reas EM 3-0484.

GRAY RUG 12 x 13. CANNING jars, hide-a-bed, dryer, elec. stove, washing machine, tubs, breakfast set, desk, roll-a-way bed, roto tiller, power saw, joiner, power mower, garden tools, crib, high-chair, swings, slide, fur coat, man's sheepskin, drapes, bedspreads, rugs. FE 7-8050.

GAS STOVE $10. SOFA $15. BED and spring $9.50, apt. electric stove $30, apt. gas stove $30. 2 pc. sectional $20. Pearson's Furniture, 42 Orchard Lake Ave.

GE ELECTRIC RANGE, $55. Living rm. set $50. Pr. table lamps, $7.50. MA 5-2477, Clarkston.

GAS RANGE, TAPPAN; REFRIG. Kelvinator. Both apt. size, like new. Reasonable. OR 3-1677.

GUARANTEED REBUILT AUTOmatic washers, Frigidaire, Thor, & Kelvinator. Terms to suit. ROY'S REPLACEMENT PARTS
96 Oakland Ave. FE 2-4021

HOTPOINT ELEC. STOVE, METAL bed, complete. After 6, EM 3-4634.

HOME FREEZERS
Large 20 cu. ft. reg. price $549. Our price only $299. MApie 5-6011. Samuel's Appliances, Davisburg.

IRONRITE IRONER, LIKE NEW $95. OR 3-6066.

IF YOU HAVE A COTTAGE AND need furniture see us. Open Sundays. 9300 Dixie Hwy. Clarkston, Mich.

LIVING ROOM SOFA AND CHAIR Good condition. $50. Call FE 2-9372.

LAWSON SOFA, 17" TV CONSOLE, mahogany step table with leather top, pair drapes, ivory with shades of green. 81x130". MA 6-5641

MAHOGANY TRADITIONAL 4 PC bedroom set, $150. Kneehole desk $50. 3 occasional chairs, $30 ea. Channel back chair, $50. 2 host chairs, $20 ea. Drop leaf table & 4 chairs, $50. Cocktail table, $15. Maple chest, $35. Push button stove, $125. Table lamps and few misc. items. MA 6-1328

MISC. FURNITURE FOR SALE. 50 Clark St.

MODERN, WHITE AND GOLD dining table with 6 chairs, 2 large 5' driftwood cocktail tables, both custom; Single Hollywood bed, complete. Like new. Very reasonable. MI 4-6667.

NORGE AUTOMATIC WASHER. Peer's Appliances, 8161 Commerce Rd. at Union Lk. Rd.

NEW SINGLE BED WITH INNER spring mattress & spring, $50; FE 4-8502.

OVER 50 USED TV SETS, FROM $14.95 up. TV antennas, $9.95.
WALTON TV
515 E. Walton
FE 2-2257

ONE NORGE, 12 CU. FT. REFRIGerator, 65 lb. freezer, auto defrost. Crate marred. Reg. $379.95 $259. One RCA Whirlpool, 12 cu. ft. refrigerator, 104 lb. freezer, new, crate marred. Reg. $439.95 $285. 2 yrs. to pay.
WAYNE GABERT
121 N. Saginaw FE 8-6189

PIANO AND WHIZZ-JR IRONER FE 4-3936

PINE TIQUE COCKTAIL TABLE. Brand new, $35. MI 6-3566.

REFRIGERATOR, PHILCO, apartment size, late model, $95, easy terms. Crosley electric range, deluxe floor sample. Maytag washer, $39. Schick's. MY 3-3711.

REFRIGERATOR, USED. IT works. First $15 takes it. Michigan Fluorescent, 393 Orchard Lake Ave.

REFRIG. $35. DEEP FREEZE $65. Washing $25. Studio couch $15. Elec. stove $35. Living room suite $35. Power mower $25. FE 5-2766

RUG AND PAD SINGLE BED AND springs. Bookcase. Rocker. Wicker chair. Odds and ends. FE 8-9890

REBUILT WASHING MACHINES, all makes. Guaranteed. Thyle Electric, 502 N. Johnson. FE 4-5169.

REGULATION SIZE MODERN Brunswick pool table, cues, and over head light. Call anytime evenings, OR 3-9026.

RUG, 16x9.3 6 PIECE BEDROOM set. Twin Hollywood bed, 2 dressing tables. Drapes. FE 5-7332

-REFRIGERATORS-
BOTH NEW AND USED
NEW in crates—Guaranteed From $178
USED—Renewed, guaranteed From $29.50
The
GOOD HOUSEKEEPING SHOP
Of Pontiac
51 W. HURON FE 4-1555

ROSE FRIEZE DAVENPORT AND chair $50; turquoise lounge chair Lurex silver thread, newly covered, $40; blond bed; Beautyrest mattress, springs; vanity to match, $50. EM 3-8102.

STOVES BOUGHT, SOLD EXchanged. Turner's, 602 Mt. Clemens. FE 2-0801.

SPINET PIANO & ELECTRIC dryer. FE 8-0642

SEWING MACHINE, VACUUM cleaner, repairing. Free Est. FE 2-3709.

SOFA AND CHAIR, MAHOGANY frames. Cost, $350 new. Call FE 2-9372.

SINGER PORTABLE SEWING MAchine, sharp. Payments $5.14 mo. Michigan Sewing Center. FE 2-3337.

TRADE GAS RANGE FOR ELECtric range. R. B. Munro Electric Co. 1060 W. Huron.

DON'T WISH FOR MONEY! Make it easily through Classified Ads. To sell, rent, buy, swap, hire, dial FE 2-8181.

##

For Sale Pets 69

3 COON DOGS. FE 8-6136

AKC BRITTANY SPANIELS. $35 up. Many champions in line. Milford. MUtual 4-8734.

AKC REGISTERED GERMAN Shepherd puppies for sale. Ph. FE 5-0967.

BRITTANY SPANIEL PUPPIES, 8 weeks old. FE 8-6030.

BOSTON PUPPIES & STUDS Puppies, $55 up. Curtiss. OR 3-9296.

BOXER PUPS, MALE, $7 & $10. FE 8-3835.

BEAGLES. GOOD HUNTER OR pet. $5 each. FE 5-4469.

BEAUTIFUL BLACK MINIATURE french poodle for stud service Full pedigree. Call FE 4-8250 after 6 p.m.

FULL STOCK BEAGLE PUPPIES $15 each. FE 4-4209.

FEMALE BEAGLE, 1 YEAR. PH OR 3-7259

FREE: 4 LITTLE KITTENS, 4672 Elizabeth Lake Rd. FE 5-6902.

GERMAN SHEPARD, FEMALE. Good watch dog. FE 37309.

GUINEA PIGS. ALL PET SHOP 55 Williams FE 4-6433.

GERMAN SHORT-HAIRED POINTer pups, 8 weeks old, registered AKC & FDSB. From good hunting stock. MA 5-1738, call eves. or weekends.

KITTENS, FREE TO GOOD HOME. 267 N. Perry. FE 4-7073.

MOTHER AND PUP. REGISTered collies Pup male. Both sable and white. OAkland 8-1263.

PARAKEETS, SUPPLIES 183 Sanderson FE 2-7727

PART GERMAN SHEPHERD pups, $10. OA 8-3057.

POODLES, 5 MOS. CREAM, APRIcot. Female. Will sell on breeding terms. 641 Third.

PARAKEETS. GUAR. TO TALE Cages. 591 4th St. FE 2-4025.

PUREBRED GERMAN SHEPherd, 7 weeks old, $5 each. FE 4-4379

PARAKEETS, CANARIES, CAGES Food. Since 1927. 584 Oakland Ave

POODLES STANDARD MALE & female, white & apricot, AKC reg., championship sire, $100 & up. 208 Wabasso, Walled Lk., MA 4-2833.

RABBITS, TROPICAL FISH & supplies. 3441 Dunning. FE 4-7207

REGISTERED SHORT-HAIRED Pointer pups. FE 4-5381.

SINGING CANARIES. TALKING parakeets Cages and supplies. Cranes Bird Hatchery, 2489 Auburn Rd. FE 4-6510.

Dogs Trained, Boarded 70

BOARDING ALL BREEDS, SPEcial attention to poodles while in our care. Pompanette Kennels, 525 S. Blvd. E. Rochester. OL 1-8245.

DOGS, CATS BOARDED — FE 2-4708. Burr-Shell, 375 S. Telegraph.

Hay, Grain & Feed 71

1ST & 2N HAY, $15 & UP. Straw & lumber. Phone MA 5-0666.

20 ACRES OF STANDING HAY for sale. Inquire 345 W. Hickory Grove Rd., Bloomfield Hills.

ALL TYPES OF HAY, STRAW, corn Also mulch hay. Will deliver. OAkland 8-2179.

BALED HAY 10300 HADLEY RD. Clarkston. MA 5-4791.

CUSTOM BALING MElrose 7-2790

HAY BALING & COMBINING OA 8-2651

For Sale Livestock 72

2 QUARTER HORSES, MARES. Arabian gelding. Spotted Pony. OA 8-3397. Oxford, Mich.

3½ YR. OLD BAY GELDING, very gentle. MA 4-1630.

4 HOLSTEIN HEIFERS, DUE soon. 12645 Rattalee Lk. Rd., Davisburg.

8 DAIRY COWS. NEW HOLLAND power take-off hay chopper with pickup MU 4-8137.

7 YR. OLD MARE, LARGE, white, riding horse. MA 5-1189.

15 GOOD COWS. SURGE PUMP and 2 surge units. Also 10 can milk cooler and cans. C. L. Gordon, Holly, ME 4-9461.

80 ACRES OF STANDING HAY. OR 3-7887

FRESH HOLSTEIN HEIFER AND calf. Also hay & goat's milk. MAple 5-0666

HIGH COLORED PALOMINO, 4 yr. old mare for sale. OL 2-3451.

MARES, FILLIES, FOALS, 7 HD. Conformation good. EM 3-0320.

PALOMINO MARE SHOW AND Performance always in the Ribbons. Quarter Type. 3445 N. Milford Rd., 2 miles north of M59. Phone MU 4-3841.

REGISTERED SHETLAND PONY stallion, and grade ponies. 10210 Crosby Lk. Rd., Clarkston. MA 5-2129 or MA 6-2453

SPOTTED 2 YR. OLD WELSH Gelding pony, partially broken. Chestnut mare, ride or drive. Spotted mare, 52" high with filly colt by side. OA 8-2384.

Wanted Livestock 73

WANTED LIVESTOCK OF ALL kinds, Forrest Jones, MAple 5-0916

For Sale Poultry 74

LAYING HENS Call, OR 3-6672.

Sale Farm Produce 75

CHOICE FRESH PICKED STRAWberries. Royce Long 2050 Ford Rd. MU 4-4482.

CHERRIES. PICK THEM YOURself. 10c qt. Bring own containers. FE 4-6609, 311 E. Wilson.

POTATOES. SEED & EATING. Sebagoes. MElrose 7-2701. 11430 Davisburg Rd.

QT. BERRY BOXES
KING BROS.
PONTIAC RD. AT OPDYKE
FE 4-0734 FE 4-1112

STRAWBERRIES, PICK YOUR own. Fenton Rd. 3 miles south of Fenton or 8 miles north of M59. Watch for signs. MAine 9-9864.

STRAWBERRIES. 1909 SCOTT LK Rd. OR 3-1806. Grant Morgan.

Sale Farm Equipment 76

4 BAR TRAILER-TYPE DEARborn hay rake. Like new. FE 7-9319.

BALER SPECIAL
1 NEW IHC No. 45 PTO BALER $1,350
1 USED IHC No. 46 PTO BALER IN A-1 COND. $750
1 New IHC 4-bar Side Delivery rake $250
CREDIT TERMS
YOUR I.H. DEALER
KING BROS.
PONTIAC RD. AT OPDYKE
FE 4-0734 FE 4-1112

SEE OUR SELECTION OF HAY Tools — New, Used and Rebuilt. all types of Electric fence supplies. Davis Machinery, Ph. Ortonville, NA 1-3292.

FARM MACHINERY — NEW AND used. Proux Oliver Sales on M24, just north of Oxford.

FRAZER ROTO-TILLERS, NEW & used. Parts and service. L. W. Avis, 1480 Opdyke. FE 4-4380.

GARDEN TRACTOR WITH Attachments. Like new. $125. FE 5-2766

JOHN DEERE MT TRACTOR. 2 bottom plows & cultivator. Days 10210 Crosby Lake Rd. MAple 5-2129. Eves. MAyfair 6-2453.

McCULLOCH CHAIN SAWS Rentals Parts & Repairs 1890 Crooks Rd. MI 6-0446

REDUCED PRICES
Fox Harvester PTO with hay & corn units, ready for the field $450.
Fox Harvester with engine, hay & corn units. Like new. $550.
Fox Crop Blower.
Case Harvester Cutter Bar.
IH 45 T baler, guaranteed. Like new $1,175.
E-Z CREDIT TERMS
HOUGHTEN & SON
J. I. Case & Ferguson Dealer
Rochester, OL 1-9761

TRACTOR CLOSE OUT
5 walking tractors, 4 riding tractors, 4 riding mowers, 4 used tillers, several used reel and rotary mowers Reduced price on 18" mowers
EVANS EQUIP 6507 DIXIE HWY. MA 5-7878 or OR 3-7924

Auction Sales 77

AUCTION SALE OF THE HOME furnishings and antiques of the late Mrs. Dr. S. B. Robb on Davison St. in the village of Leonard, Thursday, June 26th at 1 p.m. All furnishings of a 3 bedroom home. Also china, glass, rugs, drapes, linens, bedding, books. A nice clean sale. Miss Elizabeth Robb owner. Arnold & Hickmott, auctioneers, OA 8-2226 or OA 8-2158, Oxford.

Auction Sales 77

AUCTION SALE, THURS., JUNE 26 AT 6:30 P.M. CONTINUATION OF THE HERBERT POOSCH ESTATE SALE. VARIETY OF SHOP TOOLS — HUNDREDS OF ITEMS!
Everything goes to the highest bidder
Ample parking—lunchroom. Brodie & Upton, Auctioneers. L. Tyler, Mgr. For additional information call MY 2-1521.

SMART'S AUCTION SALES, every Wednesday, 7 p.m. ¼ mile west of North Hill Shopping Center, Rochester.

For Sale Housetrailers 78

41 FT. 1954 ALMA, EXC. COND., 1 bedroom, $1950.00. FE 7-9868.

'55 SPARTAN
ROYAL MANSION
37 FT. — 2 BEDROOM
EXCELENT CONDITION
Ask for Keith Bridge—FE 3-7117 or call OR 3-3288.

1957 TROT-WOOD CUB, 16' LIKE new. $995. 3060 S.Telegraph Rd.

AIRSTREAM LIGHTWEIGHT travel trailer since 1932. Guaranteed for life. See them and get a demonstration at Warner Trailer Sales, 3098 W. Huron. (Plan to join one of Wally Bryan's exciting caravans.)

Detroiter Pontiac Chief
15 to 50 ft. 8 and 10 wides
$500.00
Trade-in allowance on your 1946 to 1948 trailer.
$750.00 and up
Trade-in allowance on your 1949 to 1951. Bring your title with you. Yes, even at our low, low prices, we still top them all on trade-in value. Also furniture taken in trade. Yes, you save hundreds of dollars when you buy at
Bob Hutchinson Mobile Home Sales Inc.
4301 Dixie Highway (U.S. 10)
Drayton Plains
4 miles north of Pontiac
OR 3-1202

OXFORD TRAILER SALES
New Stewarts
Generals-Hollys
Great Lakes-Zimmers
8 to 10 foot wides, all lengths. Good used trailers available on rental plans. Trailer parts, bottle gas and accessories. 1 mile South of Lake Orion on M-24. MY 2-0721.

RENT — 15 FOOT VACATION trailer. Sleeps 4. OR 3-2838.

SEE US FOR YOUR NEW SPORTS trailer, (Tour-A-Home), 15 ft. & up, as low as $895. Also '58 Great Lakes, 45 ft., $2,995, used 1 month. '55 Skyliner, 35 ft., $1,995. 4 Star General, 29 ft., $1,350. '51 Liberty, 2 bedroom, 34 ft., $1,250. '52 Detroiter, 35 ft., $1,950. '56 Continental like new, 31 ft., $1,995, we have many other good buys in used trailers. HOLLY MARINE COACH SALES, 15210 N. Holly Rd., Holly, MElrose 4-6771.

TRAILER EXCHANGE
Anderson - Regal
Beemer
8-10 Wides
USED TRAILERS ON RENTAL PAYMENT PLAN.
Hitches & overloads installed. Car wired, etc.
Bottle Gas
Parts and Supplies
80 S. Telegraph FE 2-3200
Open Eves. & Sun. p.m.

WE HAVE BUYERS WAITING for good used trailers, we will sell your trailer for you at our lot, for 10 per cent. HOLLY MARINE COACH SALES, 15210 N. Holly Rd., Holly, MElrose 4-6771.

Rent Trailer Space 79

AUBURN HGTS. MOBILE VILlage. The finest. ½ mile SE Pontiac.

170 N. Opdyke FE 5-6519

MOBILHOME ESTATES MODERN Lake front and playground. EM 3-2661.

OXFORD MOBILE MANOR FOR those who want the best. 40 x 80 foot lot. 16 x 40 cement patio. Sidewalk. Room for garden on each spot. 36 ft. streets. Storm shelter. 2 mi. east of Oxford on Lakeville Rd. Ph. OA 8-3022.

PARK AT PARKHURST
Where living is a vacation! 72 lovely acres includes a private lake with good swimming. Good schools. Club house and tornado shelter. Only 15 minutes to Pontiac. Also trailer sales. Base rate $20. Phone MYrtle 2-4611.

Auto Accessories 80

'49-'50 FORD TRANS., REAR END and springs, FE 5-3535.

1950-51 CAR RADIOS — $5.00 UP. Used tires & tubes.
197 S. Johnson

'57 FORD PICKUP. MUST SELL. 4,000 miles, $1095. Cash or terms. Call Dave Jones, MI 4-7500.

FULL RACE MERC. FE 4-0193

FORD 6 — 1954 MOTOR, GOOD cond.
Olds 88—1952 motor, needs rings
197 S. Johnson

For Sale Tires 80A

A-1 USED TIRES. $3.50 UP. WE buy—Sell. Also whitewalls.
STATE TIRE SALES
503 S. Saginaw St. FE 4-0687

NEW TIRES, 670 X 15 BLACK $10.95 plus tax exchange; New whitewalls, 670 x 15, $13.95 plus tax exchange. New tire guarantee. State Tire Sales, 503 S. Saginaw. FE 4-0687

STANDARD BRAND NEW TIRES traded in on General Safety Tires Up to 50 per cent off. Black or whitewalls.
ED WILLIAMS
451 S. Saginaw at Raeburn

Auto Service 81

AUTOMOBILE REPAIR, ALL makes, Arc welding. FE 2-4794.

CRANKSHAFT GRINDING IN THE car. Cylinders rebored. Zuck Machine Shop, 23 Hood. Phone FE 2-2563.

INSTALLED FREE Mufflers and tailpipes. Hollerbach's Auto Parts FE 3-9477 340 Baldwin

Sale Motor Scooters 82

56 EAGLE MTR. SCOOTER. A-1 cond. Side car & access. FE 2-7039.

ALL STATE CRUSAIRE, 1957, LOW mileage, windshield, speedometer, buddy seat. Good cond. 6 mos. old $275. 632 Romeo St., Rochester.

CUSHMAN SCOOTERS ANDERSON SALES & SERVICE 12 S. PADDOCK (at Pike) FE 4-4246

For Sale Motorcycles 83

'48 HARLEY, GOOD CONDITION. 798 Stanley.

B.M.W. SALES AND SERVICE 321 S. Edith

FOR PARTS AND SERVICE ON your Harley Davidson, see Harley Davidson Sales Co., 372 S. Saginaw.

INDIAN MOTORCYCLE SALES. Mac's Collision, 2015 Cass Lake Rd., Keego Harbor.

For Sale Bicycles 84

GIRLS 26", NEW BICYCLE, $43. Boys 26" used, $15. Boys, 18", used $18. 2-14" sidewalk bikes, $18 each. 1862 Marlowe, Rochester-Brooklyn Sub. OL 6-2071.

Boats & Accessories 85

1 PLYWOOD 12 FT. CARTOP boat. 1 12 ft. rowboat. Orlando 3-1975.

12 FOOT PLYWOOD BOAT, NEWly painted. Call OR 3-1001 before 9 a.m. or after 7 p.m.

12' BOAT WITH INBOARD MOTOR A-1 condition. $85. 220 S. Lynn St. Between Voorhels and Huron St.

14' RUNABOUT, 25 HP AND trailer, $750. 8615 Pontiac Lk. Rd.

14 FT. ALUMINUM BOAT, 7½ h.p. Evinrude. Both 1956. FE 2-7773 after 7 p.m.

14' SHELL LAKE. 30 H.P. EVINrude. Self starter. 63½ S. Frances, between 9 & noon.

Boats & Accessories 85

18 FT. SORG OUTBOARD CRUISer. 1957 Johnson Javelin trailer, convertible top, canvas cover, exc. cond. Reasonable. MI 4-4340.

'54 EVINRUDE, 15 H.P. EXC. condition. FE 5-2217.

BOATS — MOTORS — TRAILERS TROJAN Inboards & Outboards Aluminum & Fibreglas
SCOTT-ATWATER Motors & Serv
USED BOATS & MOTORS
CRUISE-OUT BOAT SALES
1401 Highwood at Walton Blvd.
OPEN 7 Days, 9-9 FE 4-9370

BOATS FIBERGLASSED & CUStomized. MY 3-1448.

BOATS—BOATS, SEE US BEFORE you buy! Try our package deal—as low as 10 per cent down. Lone Star, Lake-N-Sea, fiberglas, Lake Master — molded plywood, Lone Cross—plywood. Pioneer — steel. Mercury motors, 6 to 70 HP. Used motors—$25 & up.
Our boats are set up to go. Open 7 days. CLIFF DRYER GUN & SPORTS CENTER, 13210 Holly Rd., Holly. MElrose 4-6771.

BOAT WINDSHIELDS. $20.95. INcludes hardware, trim and molding strip. Ferry Service Inc., 6129 Highland Rd.

BOATS & MOTORS — CRESTliner & Geneva boats, aluminum, wood & fiberglas. Be sure & see the sensationally low priced Geneva boats before you buy!
Evinrude motors, Gator trailers, use- boats and motors
Kelly's Hardware, 3994 Auburn at Adams. Auburn Hgts. FE 2-8811.

CENTURY BOATS
Portable docks — Boat lifts
Fiberglas & Cadillac Alum. boats
MERCURY MTRS.—
REPAIR
UNDER WATER WEED CUTTING
INLAND LAKES SALES
FE 4-7121 3127 W. Huron FE 2-6122

CUSTOM BOAT COVERS AND canvas repairs. Mrs. Erznoznik. FE 4-4277. 76 S. Midland.

CRIS CRAFT WITH ACCESS., good cond. Reas. FE 2-5209.

DON'T BUY UNTIL YOU TRY TONY'S MARINE. A big discount on Shell Lake, Geneva and Meyers boats. Your oldest Evinrude dealer in this area. Guaranteed outboard motor repair service, backed by 22 years experience. Open 7 to 9. 2695 Orchard Lake Rd. Keego Harbor.

DOCKS
See the new all steel sun docks, also standard steel piers, and aluma-span docks. Styrofoam for floats and boats safety.
Harrington Boat Works
YOUR EVINRUDE DEALER
1899 S. Telegraph Rd.
FE 2-8033 Open Sundays

EVINRUDE 15 HP WITH REmote controls. $250. OR 3-6577.

INSURE YOUR BOAT
AUSTIN-NORVELL AGENCY
70 W. LAWRENCE ST. FE 2-9223

JOHNSON MOTORS
Boats Trailers & Accessories
Everything for the boat
OWENS MARINE SUPPLIES
396 Orchard Lk Ave. FE 2-8020

JUST RECEIVED ANOTHER huge truck load of 12 beautiful runabouts including some of those 1957 models at half price. Howard Loomis, 10655 Dixie, corner of Holly Rd.

MAZUREK MARINE
$695
14' Runabout with windshield, steering, etc. And Mark 25 with Elec. controls.
USED DEPT.
Mark 20 Mercury $175
10 HP Chris Craft ..... $ 95
Jet racer & Mark 20 Mtr and controls $925
Mazurek Marine Sales
S. Blvd. & S. Saginaw
FE 4-9588

NEW 16' CUSTOM CRAFT RUNabout, $325. OR 3-4367.

NEW 12' BOATS $40. 12' ALUM. $159.50. 12' Steel $104. Trailers, $79.50. 12' Chippewa runabouts $144.50 up. 9069 M59 West.

NEW CLINKER BOAT, WAS $795— Now $495. MY 3-1521.

PRIVATE DOCKAGE FOR INboards and outboards. Safe beach, fishing boat and picnic grounds included. For information call FE 2-3231.

SCOTT-ATWATER MOTOR 3½ HP. FE 4-4020.

SNIPE SAILBOAT, EXCEL. COND. $425. EMpire 3-4931.

SAILBOAT, DUMPHY SNIPE. Newly painted $250. FE 2-6681, or FE 5-7090.

WATERSKIMMER, $60
3741 Clintonville Rd.

WE NEED USED OUTBOARDS Trade-in that old outboard on a new Mercury Mark 28—big trade-in allowance
ANDERSON HARDWARE
2182 S. Telegraph FE 5-9962
Across from Miracle Mile

Transportation Offered 87

FLY 4 ENGINE AIRLINER TO California $80; Hawaii, $99.10; Ferry Service Inc OR 3-1284.

ARS FOR PHILADELPHIA, gas allowance to Hartford, Conn. FE 2-3215 FE 2-5823 after 6 p.m.

LEAVING FOR S.E. MISSOURI. Want someone to share expenses. FE 8-0877.

TRUCK GOING NORTH PART load. Either way FE 5-6806.

Wanted Used Cars 88

AS MUCH AS $50 FOR JUNK AND cheap cars FE 2-2666 days or Eves.

A-1 PRICES FOR SCRAP & OLD cars OR 3-6015

"Bright Spot"
Needs Sharp Cars Now
Phone FE 8-0488
And our buyer will come to your door or drop in at the corner of Cass & Orchard Lake Road. Spot Cash.

CASH
AVERILL'S NEED CARS
Shop it. Then bring it here for top dollars.
2020 DIXIE HWY.
FE 2-9878 FE 4-6896

JUNK CARS FE 5-6079

CASH FOR CARS
HARDENBURG MOTOR SALES
Cass at Pike FE 5-7398

CASH
FOR LATE MODEL USED CARS
Community Motor Sales
AUBURN AT EAST BLVD.
FE 5-8856

GLENN'S
Wanted clean used cars. See us for the t p dollar.
254 S. Saginaw
FE 4-7371

H. J. VAN WELT, 4549 DIXIE Hy. Drayton Plains, pays the High Cash Dollar for all late models. Ph OR 3-1355

LOOKING FOR CLEAN 1952-53 SIX CYLINDER CHEVROLET, WITH STANDARD SHIFT WILLING TO PAY FOR RELIABLE TRANSPORTATION CALL ORLANDO 3-7153.

OLIVER
MOTOR SALES
WILL PAY
TOP DOLLAR
FOR GOOD
USED CARS
210 Orchard Lake Ave.
FE 2-9101 Open Eves.

R & R MOTORS
Needs used cars. Get top cash Or Trade up or down
724 Oakland FE 4-3529

See M & M Motor Sales
For top dollar on late model cars.
2527 Dixie Hwy. OR 3-1603

WTD.: SHARP CARS, '49 THRU '55 models. Top dollar paid.
AUBURN MOTORS
CORNER PIKE & EAST BLVD.

WILL PAY
TOP DOLLAR
FOR GOOD
CLEAN USED CARS
225 needed for our new lot at 13 Mile and Woodward. Call MI 4-2735 for used car buyer or come to North Chevrolet Co. Hunter at S. Woodward. Birmingham

TOP CASH! FOR ANY MAKE OR model Trade up or down.
ECONOMY CARS AUBURN

WTD: USED & JUNKED CARS. Bagley Auto Parts. Open Sunday from 10 a.m. to 5 p.m. FE 5-9219.

Used Truck Parts 89A

USED TRUCK PARTS
ALL MAKES AND MODELS
HEIGHTS MOTOR SALES
2635 Auburn Ave. FE 4-6639

For Sale Trucks 90

1956 CHEVROLET ½ TON PICKup. A real clean one for the money, $868. Your old truck as down payment. North Chevrolet Co., Hunter Blvd. at S. Woodward Ave. Birmingham. MI 4-2735

1951 CHEVY. ¾ TON PICK UP. $175. FE 5-2766.

1954 FORD ½ TON PICKUP. No money down. Assume small monthly payments. Lucky Auto Sales, 193 S. Saginw. FE 4-2214.

'55 FORD ½ TON PICK-UP. WONderful condition, priced right. TOM BOHR, INC., MU 4-1715.

'56 FORD ½ TON PICK-UP. Custom cab. Beautiful shape. FE 4-5172.

PONTIAC'S
TRUCK CENTER
GMC
RETAIL BRANCH
Oakland at Cass

1956 GMC M-502, WITH HYDRAmatic.
1952 GMC Tandem
1949 FORD WELDER, LINCOLN 400 AMP
1-4 wheel steel trailer
1952 Pontiac, 8
Pontiac Truck & Trailer Service
825 S. Woodward Ave. (Rear)
FE 2-4492

PICK-UPS
'48 FORD ½ TON STAKE.
'48 FORD ¾ TON EXPRESS.
'54 FORD ½ TON PICKUP.
'56 FORD ¾ TON EXPRESS.
Larry Jerome
ROCHESTER FORD DEALER
OL 1-9711

WANTED TO LEASE: TRACTORS or tractors and trailers. Closed or open top. Good pay, steady job. Call BEimont 1-2701, Columbus, Ohio.

For Sale Cars 91

1955 BUICK CENTURY CONVERtible. Call OL 2-7707, after 6 p.m.

1957 BUICK CONVERTIBLE. Fully equipped light blue. Call between 3:30 — 6:30. FE 3-7412.

1955 BUICK SUPER HARDTOP. Power brakes. Power steering. Excellent condition. Private owner. Can be seen at 371 Voorheis Rd. from 8 to 5.

1947 BUICK & 1949 PLYMOUTH, both good mechanical condition. 184 E. Huron St. FE 2-9353.

SPECIAL NO OVERHEAD DEAL. 1954 Buick, 2-Dr. Eddie Steele Ford. FE 5-9204.

HAUPT
Pontiac Sales
'56 Chevy, 210 2 dr. Powerglide. R&H. Whitewalls.
'55 Pontiac Starchief 4 dr. sedan. Hydramatic, R&H. Power steering. Power brakes. Whitewall tires.
'55 Pontiac Catalina coupe. Hydramatic R&H. Power steering. Power brakes. Easy-eye glass. Whitewalls.
'57 Pontiac 4 dr. sedan. Hydra. radio & heater. Whitewalls. School trainer. Low mileage. Exc. cond.
'55 Pontiac 4 dr. sedan. Hydra. Radio & heater.
'54 Pontiac Starchief 4 dr. sedan. Hydramatic. R&H. Whitewalls.
'53 Pontiac 2 dr. Deluxe Hydramatic, R&H. Whitewalls.
Also transportation specials!
N. Main St., Clarkston
Open Nights 'til 9
MAple 5-5566 or MAple 5-1141

'53 BUICK, 4 DR., DYNA., R-H. sharp, $39 dn.
R & R MOTORS
724 Oakland FE 4-3529

'52 BUICK, FULLY EQUIPPED, very clean. EM 3-0081. H. Riggins.

1955 CHEVROLET 2-DOOR, 2-TONE gray, a real humdinger for the money, $646. Our stock No. 4220. North Chevrolet Co. Hunter Blvd. at S. Woodward Ave. Birmingham. MI 4-2735.

CORVETTE 1955 V-8; WHITE, RED interior. In excellent condition. 1 owner. $1695. FE 8-2139 after 6 p.m.

SPECIAL NO OVERHEAD DEAL. 1953 Chev. 4-Dr. Eddie Steele Ford. FE 5-9204.

Got the Itch To Switch
TO A BETTER CAR?
We've got 'em—better cars that is, over 40 to choose from, as low as $5 down.
Roger's Sales & Service
695 Auburn Ave. FE 2-9555
Be Wise. Economize
GO RAMBLER!

1957 CHEVROLET, 6 CYL. RADIO & heater $1495

1956 Pontiac Starchief 4 dr. sedan. Powerglide. Radio & heater. Whitewalls $1295

1953 Pontiac, 4 dr, V8 engine. $ 395

1953 Chevrolet 4 dr. sedan. Radio & heater ..... $ 495

HOMER HIGHT MTRS.
"15 Minutes From Pontiac"
On the Bargain Blvd.
OXFORD, MICHIGAN OA 8-2528

'54 CORVETTE. R&H, GOOD CONdition. OR 3-3594

SPECIAL NO OVERHEAD DEAL. 1955 Chev., 4-Dr. Eddie Steele Ford. FE 5-9204.

FACTORY OFFICIAL'S CARS
19 TO PICK FROM
We have 24 1957 Chevrolets, 2-doors, 4-doors, hard tops, convertibles and wagons that were factory official's cars. They carry practically a new car guarantee. Priced from $1,346 up. North Chevrolet Co. Hunter Blvd. at S. Woodward Ave. Birmingham. MI 4-2735.

1957 Ford Custom Line
4dr. Take over payments. $65.89 mo. Balance $1,705. FE 8-2366.

1953 CHEV. 4 DR. STATION WGN. No down payment. Assume small monthly payments. Lucky Auto Sales, 193 S. Saginaw. FE 4-2214.

1956 CHEVROLET 2-DOOR V-8. Radio, heater, Powerglide. Original 2-tone sparkling paint. A true value at $1,067. Our stock No. N-4065. North Chevrolet Co. Hunter at S. Woodward ave. Birmingham MI 4-2735.

SPECIAL NO OVERHEAD DEAL. 1954 Chev. stationwagon. Eddie Steele Ford. FE 5-9204.

CAR PAYMENTS TOO BURDENsome? Let us help you adjust to some less expensive model.
Lake Orion Motor Sales
M24 AT CLARKSTON RD.
FORD — MERCURY MY 2-2611

1937 CHEVROLET 2 DR. 8,000 miles. Straight trans. 210 model. Sell equity, take over payments. FE 5-1253.

'52 CHEV. 2-DOOR. GOOD PAINT. No rust, priced to sell. 1220 Scott Lake Rd.

1948 CHEVY. GOOD CONDITION. R&H. Spot light, etc. $100. FE 2-6223.

'52 CHEVY 4 DR. R & H. $185. EM 3-8373

MAKE
Schutz Motors
"YOUR"
DEALER
Satisfaction with every used car.
Tops in Service
2-Year Warranty
puts your mind at ease
Lower Prices Prevail
AND
"TOP QUALITY"
ALWAYS THE RULE
SCHUTZ
DESOTO-PLYMOUTH
912 S. Woodward, Birmingham

TIZZY by Kate Osann

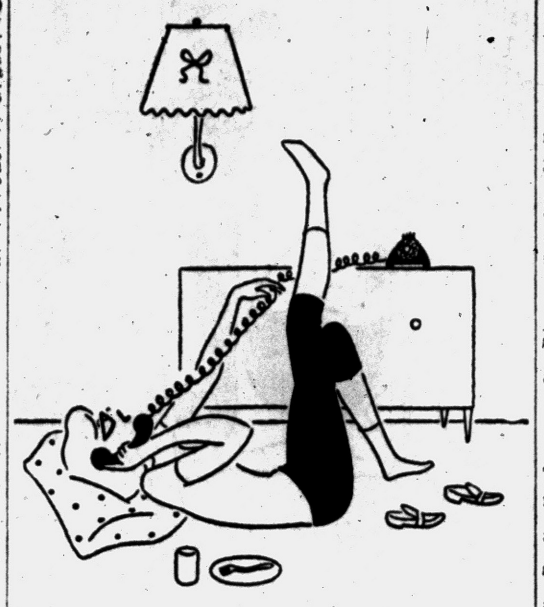

"Do you realize we've been talking for two hours? What was it you called me about?"

T.M. Reg. U.S. Pat. Off. 6-24
© 1958 by NEA Service, Inc.

For Sale Cars 91

1958 CHEVROLET BISCAYNE 4-door sedan. Radio, heater, Powerglide, Power steering and Power brakes. This was a factory official's car. In like-new condition. Our stock No. 4207. Priced at $2,087. North Chevrolet Co., Hunter Blvd. at S. Woodward Ave., Birmingham. MI 4-2735.

1956 9-PASS. CHEVROLET STAtion wagon. Excel. cond. Priced right. Pvt. owner. MUtual 4-7804.

'53 CHEVY CONVERTIBLE. POWer glide, R&H, ABSOLUTELY NO MONEY DOWN. Assume payments of $22.32 mo. Call Credit Mgr., Mr. Parks at MI 4-7500. Harold Turner Ford.

'57 CHEVROLET, 210 HARD TOPred & white, good condition, R&H white walls, power pack, take over payments, for older car. FE 4-2004.

TODAY'S SPECIAL
'53 CHEVROLET
4 DOOR 210
Radio & heater, Powerglide, W-Walls.
$494
Matthews-Hargreaves
Your CHEVROLET Dealer
631 OAKLAND AVE.
FE 4-4547

'56 CHEVIE 2 DR. BISCAYNE. Radio, Heater. Take over payments. FE 4-5601, after 4 p.m.

'52 CHRYSLER NEW YORKER, Convert., Exc. cond. MI 6-3566.

CHEVROLET, 1954
Driven and owned by an elderly gentleman. This Bel Air 4-Dr. is about the sharpest one we've ever had. Powerglide, radio, heater, white tires and power steering — you'll never buy better at only $785.
SCHUTZ
DESOTO-PLYMOUTH
912 S. Woodward, Birmingham

'49 CHRYSLER 5 PASSENGER coupe. 33,000 actual miles. Exceptionally clean. Also '51 Ford coupe, new paint. FE 8-6822.

1953 CHRYSLER WINDSOR 6. IN good cond. $300 OR 3-3871, bet. 9 & 11 a.m.

CHRYSLER, 1956
This Windsor Sedan is the "RIGHT" car all the way for you. Completely equipped with radio, heater, white tires, powerlite and the large accessory group. Flamingo and White with matching interior. Save-Save-Save-only $1495. Power steering and brakes too!
SCHUTZ
DESOTO-PLYMOUTH
912 S. Woodward, Birmingham

'57 DESOTO
FIREFLITE 4 DOOR
Torqueflite trans., Power steering, Radio. Solex glass, dual headlamps. Brand new. $2695

'54 DODGE
CORONET 4 DOOR 6
$395
BRAID
MOTOR SALES
DeSOTO-PLYMOUTH DEALER
CASS AT W. PIKE STS.
FE 2-0186

DESOTO, 1955
Full power equipment will make your every drive a pleasure. All you need is an older car to handle. $1095. Hurry! This FIREFLITE SPORTSMAN won't last.
SCHUTZ
DESOTO-PLYMOUTH
912 S. Woodward, Birmingham

"Bright Spot"
BONUS
BABY
FIRST COME
FIRST SERVED
EACH WEEK THE "Bright Spot" OFFERS A NICE, CLEAN CAR AT THE LOWEST POSSIBLE PRICE TO YOU. THE GOOD PEOPLE OF PONTIAC.
A REAL DEAL FOR ONLY
$1568
'56 Olds 88 Holiday
4 Dr., power brakes, hydramatic, radio, heater, white tires, one owner new car trade-in.
$195 DOWN — 24 MONTHS ON THE BALANCE.
PLUS 75 OTHER FINE CARS TO CHOOSE FROM.
No Dealers Please
JEROME'S
"Bright Spot"
Olds - Cadillac Dealer
Orchard Lake at Cass
FE 8-0488 Open till 10

For Sale Cars 91

'52 CHRYSLER WINDSOR 4 DOOR, six cylinder. FE 8-0066.

'53 DODGE CORONET, V-8 ENgine, Std. shift, W-W tires, R&H, reas., FE 5-0949, Sat. & Sun.

'53 DODGE CORONET, V-8 ENgine Std. shift, W.W. tires R&H, reas., FE 5-0949, Sat. & Sun.

1952 DODGE
REPOSSESSION
$99.13 full price, loaded with equipment. $1.28 per week. Great Lakes. FE 8-0402.

'53 DODGE SEDAN, R&H, ABSOLUTELY NO MONEY DOWN. Assume payments of $8.65 mo. Call Credit Mgr., Mr. Parks at MI 4-7500. Harold Turner Ford.

SPECIAL — NO OVERHEAD DEAL — '58 Ford Fairlane 500, 2-Dr. Eddie Steele Ford. FE 5-9204.

'52 FORD 8 R & H. A GOOD car. EM 3-4386.

1956 FORD COUNTRY SEDAN, IN very good condition. OR 3-6482.

'58 FORD COUNTRY SEDAN, 2 tone, R&H, 7,500 miles. For sale by owner. MA 5-6918.

SPECIAL NO OVERHEAD DEAL. 1958 Ford, retrac. ht. Eddie Steele Ford. FE 5-9204.

'55 FORD FAIRLANE, 4 DR. RAdio & heater. Standard transmission. $750. Also '53 Ford 2 dr. Fordomatic, Radio & heater. $450. FE 2-4283.

MUST SELL
Ford '52 2-dr. $220 full price. Take over payments, $20 per mo. FE 4-6516.

FORD, 1957
This 9-passenger "COUNTRY SEDAN" will take you over the road and into the woods with all the gear you can cram into it. The full price to go is just $1995.
SCHUTZ
DESOTO-PLYMOUTH
912 S. Woodward, Birmingham

1953 FORD 4 DR 6 FORDOMATIC Take over payments of $32.72 & bal. of $420. FE 7-0631.

1952 FORD
REPOSSESSION
$118 full price, loaded with equipment. $1.62 per week. Great Lakes. FE 8-0402.

'53 FORD 2 DR. CLEAN, NO rust. EM 3-0081, H. Riggins.

'49 FORD COACH, RADIO, 5 TIRES runs good. $75. Phone FE 5-3497.

1954 Ford Sedan
V-8 with radio, heater, Fordomatic, good rubber, exceptionally clean inside and out. A low mileage job that runs perfect. Be sure and drive this one.
68 Oakland FE 3-2351

'57 FORD CONVERTIBLE, WHITE with blk. top, $1695, FE 7-0140.

SPECIAL NO OVERHEAD DEAL. 1955 Ford, 2-Dr. Eddie Steele, Ford. FE 5-9204.

FORD '47, DUAL WHEELS, LONG wheel base. Flat bed, good cond. $150. OA 8-3397.

"CY" OWENS FORD
'55 FORD
STATION WAGON
$895
"CY"
OWENS
147 S. SAGINAW FE 8-4101

FORD, 1954 2 DR. RADIO AND heater. Very good condition. $395 full price. No money down
'THE BARGAIN LOT'
Hunter Blvd at Haynes, Birm. MI 6-4456

SPECIAL NO OVERHEAD DEAL. 1955 Ford stationwagon. Eddie Steele Ford. FE 5-9204.

1950 FORD CONVERTIBLE. $165. 4611 Hatchery Rd.

1957 FORD RANCH WAGON R&H. Pvt. owner. OL 1-6693.

Hardenburg
'55 Ford Fairlane 2-Dr. Fordo. $895
'54 Chev. Bel Air 4-Dr. $695
'51 Pont. 2-Dr. R&H $245
CORNER CASS & PIKE FE 5-7398

SELLING
OUT
'57 OLDS
4 DR., HT., HYDRA., LIGHT GREEN
$2100
'57 WAGON
4 DR., PLYMOUTH SPORTS SUBURBAN
$1850
'57 CHEVY
2 dr., 210. A BEAUTY.
$1450
'56 OLDS
4 DR., 88, HYDRA., POWER
$1550
'55 PONTIAC
2 DR., 8, HYDRA., 2 TONE
$900
'55 PICKUP
DODGE ¾ TON.
$600
'54 CHEVY
2 DR., POWERGLIDE, 2 TONE BLUE
$500
'54 CHEVY
2 DR., STANDARD TRANS.
$400
RIEMENSCHNEIDER-ENGLEHART
232 S. Saginaw FE 2-9131

For Sale Cars 91

FACTORY OFFICIALS' CARS
Low mileage, priced to sell.
NORTH
CHEVROLET
Hunter at S. Woodward Ave.
Birmingham MI 4-2735

'57 FORD 300, OD & HEATER. Tan & white. Beauty. 11,000 miles. FE 5-7467.

'57 MAICO, 4 PASSENGER, 55 MI. per gal. 7,000 miles. OR 3-7281.

1955 FORD CUSTO

David Brinkley Uses Dry, Ironic Style to Report News

--Today's Television Programs--

Channel 2—WJBK-TV Channel 4—WWJ-TV Channel 7—WXYZ-TV Channel 9 CKLW-TV

Tonight's TV Highlight's

(c)—Indicates color telecast

6:00 (7) Mr. Danger.
(9) Popeye.
(4) News: Williams.
(2) Racket Squad.

6:15 (4) Weather: Eliot.

6:20 (4) Box Four.

6:30 (7) Annie Oakley. Death strikes before man can find his daughter.
(9) M. Rooney Show.
(4) Up For Appeal. Motorists' problems.
(2) News: LeGoff.

6:40 (2) Weather: Phelps.

6:45 (2) News: Edwards.

7:00 (7) Sports Parade.
(9) State Trooper. Trooper, policewoman pose as tourists to crash dice game.
(4) Casey Jones. Desperadoes hold up Cannonball Express.
(2) Follow That Man, Adventure series, Ralph Bellamy.

7:10 (7) Weather.

7:15 (7) News: Daly.

7:30 (7) Sugarfoot. Sugarfoot gets ranch hand job from father's old friend.
(9) Million $ Movie. Jackie Cooper, "Gallant Sons." ('40).
(4) Win with Winner. New audience participation quiz.
(2) Name That Tune.

8:00 (7) Sugarfoot (cont.)
(4) Investigator (c) Jeff accepts as client, via phone, mysterious Miss "T."
(2) Mr. Adam, Eve. Cupid-playing Eve gets rude steback when bachelor agent strikes out on own.

8:30 (7) Wyatt Earp. Wyatt, Bat pose as outlaws to catch notorious gang.
(9) Movie (cont.)
(4) Invest. (cont.)
(2) Playhouse. Politically ambitious cop (Gene Evans) is tagged "trigger happy" after killing lifelong friend suspected of murder.

9:00 (7) Broken Arrow. There's an Apache outbreak when new agent subs for Jeffords.
(9) Theater. Beautiful Woman mysteriously dies.
(4) McGraw Adv. McGraw meets double trouble when he tangles with magician's disappearance act.
(2) To Tell Truth.

9:30 (7) Pantomime Quiz. Dance and pantomime team Mata and Hari.
(9) Theater (cont.)
(4) Bob Cummings. Bob turns Schutzy into glamorous movie star to fool visiting friend.
(2) Red Skelton. Sessue Hayakawa, Lon Chaney.

10:00 (7) West Point. Cadit thinks he'll have to leave West Point to care for family when father becomes ill.
(9) News.
(4) Californians. Wayne is accused of murder while hunting down mining partner's killer. (Re-run.)
(2) $64,000 Question.

10:15 (9) Weather.

10:20 (9) Film Fare.

10:30 (7) The Tracer.
(9) Starlight Theater. Bill Kennedy. "Seven Were Saved." ('47).
(4) Dr. Hudson. Ruthless couple victimizes poor family.
(2) Hightway Patrol.

11:00 (7) Soupy's On.
(9) Theater (cont.)
(4) News: W'Kamp.
(2) News: LeGoff.

11:15 (4) Weather.
(2) Weather.

11:20 (4) Sports.
(2) Sports.

11:25 (2) Nightwatch Th. Eddie Bracken, "The Genius."

11:30 (7) Night Court.
(9) Theater (cont.)
(4) Jack Paar. Fran Allison, Cliff Arquette.
(2) N'watch (cont.)

WEDNESDAY MORNING

6:50 (2) Meditations.

6:55 (2) On the Farm Front.

7:00 (2) TV College.
(4) Today.

7:30 (2) Cartoon Frolic.

8:00 (2) Captain Kangaroo.
(7) Cartoon Carnival.

8:30 (7) Big Show.

8:45 (2) Cartoon Classroom

9:00 (4) Amos 'n' Andy.

9:25 (2) News.

9:30 (2) Beat the Clock.
(4) Romper Room.
(7) Our Friend Harry.

9:40 (9) Billboards.

10:00 (2) Garry Moore.
(4) Dough ReMi.
(9) Movie.

10:30 (2) Halls of Ivy.
(4) Treasure Hunt.

11:00 (2) Arthur Godfrey
(4) Price Is Right.

11:25 (7) News.

11:30 (2) Dotto.
(4) Truth or Consequences.
(7) Rickey the Clown.
(9) Howdy Doody.

11:45 (7) Noontime Comics.

WEDNESDAY AFTERNOON

12:00 (2) Love of Life.
(4) Tic Tac Dough.
(9) Toes in Tempo.

12:30 (2) Search for Tomorrow.
(4) It Could Be You.
(7) The Erwins.
(9) Corliss Archer.

12:45 (2) Guiding Light

1:00 (2) Ladies Day.
(4) Movie.
(7) My Little Margie.
(9) Movie.

1:30 (2) As the World Turns
(7) Topper.

2:00 (2) Our Miss Brooks.
(7) Lady of Charm.

2:25 (4) Faye Elizabeth.

2:30 (2) House Party.
(4) Kitty Foyle

2:59 (9) News

3:00 (2) Big Payoff.
(4) (color). Matinee Theater.
(7) American Bandstand.
(9) Movie.

3:30 (2) Verdict Is Yours.
(7) Do You Trust Your Wife?

4:00 (2) Brighter Day.
(4) Queen for a Day.
(7) American Bandstand

4:15 (2) Secret Storm

4:30 (2) Edge of Night.
(9) Laff Time

4:45 (4) Modern Romances

5:00 (2) Detroit Bandstand.
(4) Charles Farrell.
(7) Wild Bill Hickok.
(9) Looney Tunes.

5:30 (2) Susie.
(4) (color) It's Great World
(7) Mickey Mouse Club
(9) Serial Theater.

Answer to Previous Puzzle

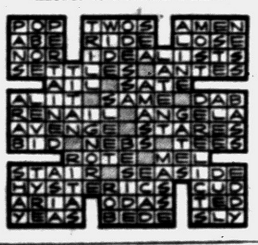

ACROSS

1,8 Cinema performer
11 Musical dramas
13 Solid (comb. form)
14 Dirge
15 Feminine appellation
16 Measures of cloth
17 Boundary (comb. form)
19 Streets (ab.)
20 Betrayer
24 Greek market place
27 Ridicules
31 Becloud
32 Used in his profession
33 Poetry muse.
34 Dull in color (Fr.)
35 His —— are diversified
38 Mountain nymph
39 Breeders
41 Fruit drink
44 Number
45 Fastening device
48 Sell in small lots
51 Distend
54 Threaten
55 Traps
56 Bowling term
57 Pitchers

DOWN

1 He likes a good ——
2 Delicate-tinted gem
3 Jewels
4 Before
5 Wife of Aegir (myth.)
6 Depot (ab.)
7 Mexico (ab.)
8 Angers
9 Canvas shelter
10 Garden tools
12 Greek portico
13 Buffet
18 Disencumber
20 More vapid
21 Genus of shrubs
22 Lecturer
23 Stair parts
24 Encourage
25 Biblical name
26 Pertaining to land ownership
28 Dismal
29 Girl's name
30 Sow
36 Name
37 Mariner's direction
40 Concludes
41 Upper limbs
42 Profound
43 Volcano in Sicily
45 Peel
46 Passage in the brain
47 Promontory
49 River in Switzerland
50 Used to skate upon
52 Chemical suffix
53 Indulgence

--Today's Radio Programs--

WJR, (760) CKLW, (800) WWJ, (950) WCAR, (1130 WXYZ, (1270) WPON, (1460) WJBK, (1490)

TONIGHT

6:00—WJR, News
WWJ, News
WXYZ, Wattrick, McKenzie
CKLW, News, Chase
WJBK, News, McLeod
WCAR, News, Page
WPON, News

6:30—WJR, Dinner Date
WWJ, B. Maxwell
WXYZ, J. Daly
CKLW, Eddi Chase
WJBK, Stereophonic
WCAR, Page's Party
WPON, Music With Mason

7:00—WJR, Guest House
WWJ, News, Maxwell
WXYZ, E. P. Morgan
CKLW, Fulton Lewis Jr
WCAR, Patrick
WJBK, Music

7:30—WWJ, Lone Ranger
WXYZ, Night Train
CKLW, Album Time
WCAR, News

8:00—WJR, Baseball
WWJ, Nightline
WXYZ, Weather, Shorr
CKLW, Album Time
WJBK, Baseball
WCAR, News
WPON, Music With Mason

8:30—WJR, Baseball
WWJ, Nightline
WJBK, Baseball

9:00—WWJ, Symphony
WXYZ, Night Train
CKLW, Bible

9:30—CKLW, World Today
10:00—WWJ, News, Music
CKLW, Knowles

10:30—WWJ, News
11:00—WJR, News
WWJ, Bandstand
WXYZ, Surrell
CKLW, News, Knowles
WJBK, News, Bellboy
WPON, News, Sports
11:30—WJR, Music
WPON, Mason Music

WEDNESDAY MORNING

6:00—WJR, News, Roundup
WWJ, News, Roberts
WXYZ, Wolf
CKLW, Rooster Club
WJBK, Tom George
WCAR, News, Sheridan
WPON, Country Roundup

6:30—WJR, Agriculture
CKLW, Guy Nunn
WJBK, News, George
WPON, Sports, McKinnon

7:00—WJR, Dan Kirby
WWJ, News, Roberts
WXYZ, News, Wolf
CKLW, News, Toby David
WJBK, News, George

7:30—WJR, Music Hall
WXYZ—News, Wolf
CKLW, Sports David
WJBK, News, George
WCAR, News, Sheridan

8:00—WJR, News, Guest
WWJ, News, Roberts
WXYZ, News, Wolf
CKLW, O'Dell, David
WJBK, News, George
WCAR, News
WPON, News, MacKinnon

8:30—WJR, Music Hall
CKLW, News, Toby David

9:00—WJR, News
WWJ, News, P. Elizabeth
WXYZ, Breakfast Club
CKLW, News, David
WCAR, News, Martyn
WPON, News, Lewis

9:30—WJR, Jack Harris
CKLW, News, M. Labbitt

10:00—WJR, Arthur Godfrey
WWJ, News, True Story
WXYZ, Curtain Calls
CKLW, News, Mary Morgan
WJBK, News, Reid
WPON, America to Knees

10:30—WWJ, Don Ameche
CKLW, News, Davies
WPON, Chuck Lewis

11:00—WJR, Whispering Sts.
WWJ, News, French
WXYZ, Paul Winter
CKLW, News, Davies
WJBK, News, Reid
WCAR, News, B. Martyn
WPON, Don Mackinnon

11:30—WJR, Time for Music
CKLW, News, Davies

WEDNESDAY AFTERNOON

12:00—WJR, News, Wells
WWJ, News, Maxwell
CKLW, Grant, Livestock
WJBK, News, McLeod
WXYZ, M. Shorr
WCAR, News, Purse
WPON, News, MacKinnon

12:30—WJR, Time for Music
WXYZ, News, Shorr
CKLW, News, Davies

1:00—WJR, P. Hayes
WWJ, News, Maxwell
CKLW, News, Davies
WPON, Chuck Lewis

1:30—WJR, Young Dr. Malone
WWJ, Maxwell
WJBK, Baseball
WXYZ, News, M. Shorr
CKLW, News, Davies

2:00—WJR, Right Happiness
WWJ, News, Confession
CKLW, Austin Grant, Davies

2:30—WJR, Cpl. Next Door
WWJ, One Man's Family
WXYZ, News, M. Shorr
CKLW, News, Shiftbreak
WPON, Don Zee Show

3:00—WJR, Helen Trent
WWJ, 6-Star Matinee
WXYZ, News, McKenzie
WCAR, News, Bennett
WJBK, Baseball

3:30—WJR, House Party
WWJ, Woman in Hse.
WXYZ, News, McKenzie
CKLW, News, Eddie Chase

4:00—WJR, Bands, Ans, Man
WWJ, News, Deland
WXYZ, Wattrick, McKenzie
CKLW, News, Godfrey
WCAR, News, Bennett
WJBK, McLeod

4:30—WJR, Music Hall
WXYZ, News, McKenzie
CKLW, News, Chase
WJBK, Sports, McLeod

5:00—WJR, News, Music Hall
WWJ, News, Deland
WXYZ, Wattrick, McKenzie
CKLW, Sports, E. Chase
WJBK, News, McLeod
WCAR, Tenn. Ernie
WPON, Music With Mason

5:30—WXYZ, News, M'Knee
CKLW, News, E. Chase
WJBK, Sports, McLeod
WPON, Sports



TWO FOR THE NEWS — Chet Huntley (left) and David Brinkley are featured on "The Huntley-Brinkley Report," a 15-minute news program telecast by NBC Monday through Friday at 6:45 p. m. Huntley reports from New York and Brinkley, who is noted for his dry, bracing commentary, broadcasts from Washington.

He and Huntley Team for NBC

Covers Washington as Partner Takes Charge in New York

By CHARLES MERCER

WASHINGTON (AP) — A young man named David Brinkley is delivering a television news report from Washington—that is as bracing as a very dry martini.

★ ★ ★

Brinkley and Chet Huntley from New York head the team of NBC reporters who have revitalized the network's news coverage each weekday evening with "the Huntley-Brinkley Report" (NBC-TV, 6:45 p. m., EST).

As an experienced reporter who writes his own material, Brinkley takes a dim view of the rapidly fading old-fashioned announcer who had a script ghosted for him.

Brinkley covers the news succinctly without pretense of omniscience or a too humble objectivity.

★ ★ ★

He does not force his personal opinions into his report. But he is the master of an aseptic style of writing and speaking and his occasional slightly twisted smile is never a sneer or a leer. As a result, viewers enjoy a quality rare in television newscasting: irony.

Is irony effective on television?

"I think so," said Brinkley.

GONE FOREVER

The main function of a newscaster, he believes, "is to say things clearly. The ear is not the most receptive means of receiving an idea. If a person misunderstands what is said, then the idea is gone forever."

★ ★ ★

Although the eye may be more receptive than the ear, the NBC News weekday television report declines to be bound solely to events which have had camera coverage.

The synchronizing of time and coverage between Huntley in New York and Brinkley in Washington is never a problem, he says.

A couple of hours before air time there is a phone conference conducted by Reuven Frank, the program director in New York. Changes often are made up until the last minute.

★ ★ ★

Brinkley believes the chief problem of a TV newscaster in Washington is that "there never is enough time. My biggest regret is that I never have time to polish a script."

NEWS EXPERIENCE

Brinkley has been a writer and reporter for NBC in Washington since 1943 when he received a medical discharge from the Army. Both he and Huntley came to national attention as a result of their coverage of the 1956 national political conventions.

★ ★ ★

He was born in Wilmington, N. C., 37 years ago and worked on Southern newspapers before coming to Washington. He and his wife live in suburban Maryland with their three sons, aged 3, 5 and 8 — not one of whom gives a hoot about television.

Polaris Missile Roars Skyward as Planned

CAPE CANAVERAL, Fla. (AP) —A lightning-swift Polaris experimental rocket roared skyward today in a test of its guidance and control systems.

Just as was planned, the trim rocket twisted crazily high in the sky until its fuel ran out and it broke apart.

The lemon-colored solid fuel missile streaked straight up from a backblast of billowing gray smoke. A thin streak of orange flame trailed in its wake.

After rising about 100 feet, the Polaris jerked sharply to the left and continued its flight straight up.

★ ★ ★

The Navy explained that the vehicle was directed to follow a flight pattern involving abrupt upward and downward pitches.

The rocket, a forerunner of what probably will be the nation's most advanced intermediate-range ballistic weapon, tumbled and then burst apart when fuel burnout occurred 25 seconds after takeoff.

A corkscrew-shaped vapor trail marked the Polaris' short-lived flight against the pale blue Florida sky.

Debris splashed into the Atlantic probably about five miles from the launching site. Picket ships stood by for recovery operations.

★ ★ ★

The brief but spectacular test was another step toward preparing the highly touted Polaris for operational efficiency by 1960.

TV Booms in Japan, Nets $745,000 in '57

TOKYO (AP)—A joke six years ago, TV in Japan has boomed to the point where it is one of the world's leaders.

Nippon Television—NTV—one of two commercial stations, made $745,000 net profit last year. It was the butt of scorn in 1952 when it started broadcasting to a mere 545 receivers throughout the country, each costing $1,500.

★ ★ ★

NTV's owner, Matsutaro Shoriki, is a business wizard who expanded the newspaper Yomiuri's circulation from 50,000 to three million in 15 years.

Because of low incomes, the number of home sets grew slowly. But television quickly became a must in all eating and drinking places.

Today a million sets are registered. Another half a million are believed in operation unregistered in violation of the law. Registration costs 300 yen — 80 cents — a month, payable to NHK, a semi-government network of 15 stations which accept no commercials.

The price of 14-inch-screen receivers, the most popular size, is down to $75.

The sounds of shootin' irons and galloping hoofbeats are common.

American visitors to Tokyo feel almost at home watching Westerns, but the speech is Japanese.

Nuclear Test Control Nearer

Russia Willing to Use Seismograph Stations in World Program

By WARREN ROGERS JR.

WASHINGTON (AP) — American officials said today Russia has indicated willingness to use its 70 seismograph stations in any international program to detect secret nuclear tests.

This, coupled with what they described as the impressive scientific background of the Soviet experts assigned to technical talks at Geneva July 1, gave heart to Western negotiators. The three U. S. experts and their two British, one French and one Canadian colleagues prepared to get to Geneva by next weekend.

★ ★ ★

These seven Western scientists have been cautioned by their governments to tend strictly to technical matters and avoid international political questions.

Officials said the task of the technical conference on detecting nuclear tests is two-fold:

1. To explore with Soviet bloc scientists the techniques, methods and instruments required to detect nuclear tests — especially those conducted thousands of feet underground or at altitudes of 100 miles or so.

2. To lay out systems of nuclear test detection.

★ ★ ★

The U. S. scientists are hopeful they can make progress on the first objective. When they move into the second one, if they get that far, tricky political questions —like whether Red China should be brought in and whether nuclear tests should be banned—will pop up.

Diversified Industry Urged by Governor

ALPENA (AP) — Gov. Williams last night urged Michigan citizens to wade into the job of diversifying Michigan industry with the same "can do" spirit that built the Straits of Mackinac Bridge.

★ ★ ★

If they do, he said, "we can have what we want in this state — the world's highest standard of living, and steady employment for all our people who want to work."

A more diversified and stable economy, is the answer to Michigan's economic woes, the governor said in an appearance before Michigan members of the Fraternal Order of Police.

Dependence on the auto industry, rather than taxes, wages or a poor economic climate is responsible for Michigan's higher-than-average unemployment rate in the current recession, he said.

★ ★ ★

"The only way we can really prevent unemployment in the future," he said, "is to decrease our dependence upon the automobile industry, by building up other types of industry."

Used 'Copter Airlift

WASHINGTON — Marines serving in Korea were the first to airlift a company, then battalions, of assault troops by helicopter.

More Red China Troops to Quit North Korea

TOKYO (AP) — Peiping radio today announced that the second stage of the withdrawal of Chinese troops from North Korea will start July 11.

The broadcast said by Aug. 20 another 100,000 troops would be pulled back. This would leave an estimated 170,000 Chinese soldiers in North Korea.

Dies of Collision Injuries

DETROIT (AP)—Mrs. Mary Haw, 51, of Detroit, was injured fatally yesterday in a two-car collision at a Detroit intersection.

Grace's New Life Is All Tied Up by Protocol

By EARL WILSON

MONTE CARLO — Don't think you're going to have yourself a nice little chat with Grace Kelly when you come to Monaco.

★ ★ ★



WILSON

It isn't Grace's fault but her life's now bound by protocol and she's protected from the likes of you and me.

Actress Joan Caulfield — who sat beside Prince Rainier at the famous ball for Frank Sinatra—said to me the next day: "I'd like to call Grace up and say, 'Grace, let's dish. Let's talk about what went on at the ball.' But I couldn't. It isn't protocol."

Joan did start to make a phone call to the palace a day later when her husband Frank Ross, was shooting a TV film there with Grace and Sinatra.

★ ★ ★

But the concierge at the Hotel de Paris discouraged her.

"Oh, madame, it might take hours to get through," he said. "Protocol, you know."

It turned out later that Her Serene Highness Grace was expecting Joan to come along and was disappointed that she hadn't. You don't phone—you write. You send a letter addressed to Their Highnesses which is delivered by hand and then await the royal summons.



JOAN

Yet despite all the protocol, errors occur. Frank Ross told me that Arthur Krim, president of United Artists, was supposed to have been on the receiving line at the movie premier.

"He got lost and in his place I see some slob I never saw before in my life. I had to double-talk his name in the introduction."

Then there was a whole comedy of errors.

To protect Grace from the crowd outdoors, workmen had thrown up a barbed wire fence. Unfortunately this was right in the path Frank Sinatra was supposed to take dashing from the receiving line to the stage. The fence had to be hastily torn down. Suddenly inside the royal waiting room with Grace and the Prince present, the lights went out and Sinatra lightened the situation by whispering, "Now is the time for the snatch."

Joan Caulfield's feet hurt her and she got out of her shoes and just at that moment the royal party was signaled to move and Joan was standing there in her socks.

Editor Joe Schoenfeld of Daily Variety left his movie seat to go to the men's room. Returning a few minutes later, he found Their Highnesses sitting in the royal box and a cord across his path. He had to leave the theater and come in by another route to get his seat, otherwise he would have walked in front of Grace and Rainier.

Grace, you're a doll and I wish you luck with all that protocol jazz. Sometimes I'm glad I was born a bum.

THE MIDNIGHT EARL IN N.Y. . . .

Suzy Parker may be flown here from Florida for further surgery . . . **Mary Martin** was signed to do the "Rodgers and Hammerstein Songbook" show for Pontiac . . . Scalpers are getting $300 for tickets to Frank Sinatra's "Kings Go Forth" benefit premier in L.A. July 2 . . . Basketball star **Wilt the Stilt Chamberlain** will do some disk jockeying too . . . Though her baby isn't born yet, **Dovima**—N.Y.'s top fashion model—already has modeling jobs for the infant . . . **Johnny Mathis** got $25,000 for one day's work—singing the title song for the film, "A Certain Smile." **Ernest Hemingway** is an extra in the film he wrote, "The Old Man and the Sea" . . . Actor **James MacArthur** tries to justify his withdrawal from college: "My mother (Helen Hayes) never went past high school, and she has 11 honorary degrees." . . . **That's earl, brother.**

(Copyright, 1958)

Weather Hinders Decorating Work on Straits Span

STRAITS OF MACKINAC BRIDGE (AP) — Painters won't be able to finish their green and ivory decorating job on the giant bridge for formal dedication festivities this week.

★ ★ ★

Too much wind and rain was blamed by the Mackinac Bridge Authority.

The steel work on the superstructure is to be painted green, the big towers ivory.

An Authority spokesman said today painting on the north tower has been completed above the roadway, but it may take another week to finish work on the south tower.

Practically all the steel above the roadbed has been painted, but little has been done below the suspension span, he said.

The Authority said painting the five-mile-long span is about a two-year job. When painters finish up at one end they will be ready to start right back painting the whole bridge over again.

Rotarians Install Four New Officers

Newly elected officers of the Waterford-Drayton Rotary club were installed at noon today, by outgoing president Rev. Arvid E. Anderson.

Russell Hicks was installed as president, with Robert J. Beattie Jr., vice president, Col. Fred J. Thompson, secretary and Jerry Monroe as treasurer.

Members are making final plans for their first Golf Day, to be held July 15, following the regular Tuesday noon luncheon.

RCA Color TV
Sales and Service
CONDON'S TV
127 S. Parke FE 4-9736

MUNTZ TV
SERVICE
Member of Electronics Association
FE 4-1515
C & V ELECTRO MART
158 Oakland
Open Daily 9 to 9

RCA COLOR TV
Sales and Service
SWEET'S RADIO-TV
Open Mon. & Fri. Night
422 W. Huron FE 4-1133

Do It Yourself Tube-Testers
People should buy aspirin tablets when they take their TV tubes to any corner store to have them tested.
Save yourself headaches.
Save money, too!
Take your TV tubes to your TV service store where you can get them tested free and get expert advice, also.
HAMPTON'S
825 W. Huron Open 9:00 to 9.00 FE 4-2525

G-E SALE!
(General Electric)
Refrigerators, Ranges, Washers, Dryers, Dishwashers, Television
FREE DOOR PRIZES
HAMPTON'S
825 W. Huron Open 9:00 to 9:00

America's lowest-priced, full-sized car...

NEW NASCAR GAS MILEAGE RECORD HOLDER-33.9 MPG

Now with new exciting colors... new fashion-styled interiors!



6-passenger 2-door sedan

Studebaker SCOTSMAN only $1795* equipped

This full-sized car set a new *transcontinental* record, 33.9 miles per gallon on *regular* gas with overdrive. That's Scotsman economy!

*Low price includes heater/defroster, turn signals, double wipers, mirror. Pay only local taxes, if any, plus transportation.

See the Scotsman 4-door sedan, Scotsman station wagon and full line of Studebaker-Packard sports cars, hardtops and sedans.

Studebaker-Packard CORPORATION

Where pride of Workmanship comes first!

MAZUREK MOTOR SALES. 245 S. Blvd. E.. FE 4-9587

©1958, Studebaker-Packard Corporation

Soviets Censor More Stories

State Department Says Articles From Russia Delayed, Mutilated

NEW ORLEANS (AP)—Soviet censorship of dispatches by foreign correspondents in the Soviet Union has become increasingly severe in recent weeks, a State Department official said today.

Andrew Berding, assistant secretary of state for public affairs, said some recent news stories have been delayed, mutilated or completely deleted by the Moscow censor.

★ ★ ★

Recalling that the United States has suggested that the question of censorship, including jamming of foreign broadcasts by the Soviets, be discussed at a possible summit conference, Berding said: "We regret that the Soviet government now has decided to strengthen the barriers it has erected against a free flow of information."

Soviet censorship has two forms, he said: first, the suppression of news in Soviet newspapers; and second, censorship of news foreign correspondents seek to send abroad.

He said the complete freedom of press in the United States, on the one hand, and the complete censorship in the Soviet Union, on the other, result in a "sharply unbalanced covering of news" about the two countries.

★ ★ ★

Berding said this and several other factors give the Soviet Union a certain advantage but added that on the whole the Soviet Union does not have the complete initiative in the war of ideas.

"Within the Soviet Union," he said, "the biggest disaster of all is yet to come as an irreversible trend of questioning of the Communist ideology as the people become more educated."

SEARS ROEBUCK AND CO. NOW IS THE TIME

PRE-SEASON HEATING SALE

. . . to get your heating system ready for winter—when prices are low and selection complete . . . BUY NOW and SAVE!

HOMART 80,000 BTU 5-Section OIL BOILER

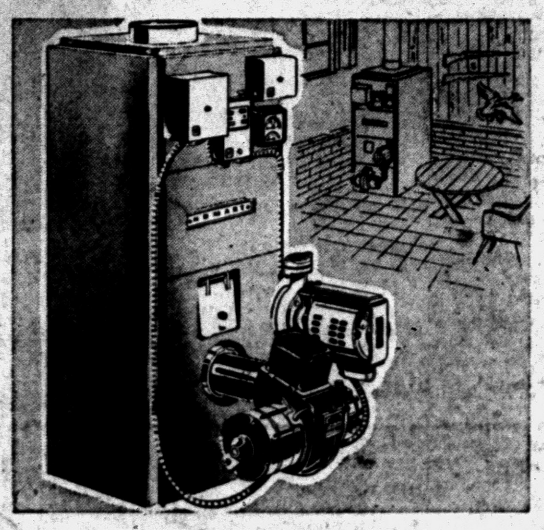

Yours for Only 395.10

No Money Down — No Monthly Payments 'til Oct. 1st on Sears Easy Payment Plan

Now is the time to modernize your heating system—before those cold winter blasts begin. Completely assembled and wired, this 5-section oil boiler includes flush casing, combustion chamber, burner with flange and nozzle plus the primary, flow, and combination controls. Also included is the draft regulator, plain nipple, port plug, relief valve, circulating pump and temperature and altitude gauge. Modernize your heating system now—while pre-season sale prices AND SAVINGS prevail. Come in to SEARS today!

It's Reduced to Save You 43.90 . . . Now!

Plumbing and Heating, Perry St. Basement

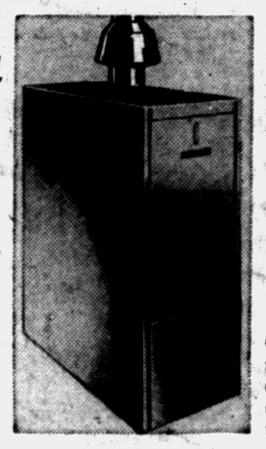

Fully A.G.A. Approved 4-Section 75,000 BTU HOMART GAS BOILER

Regularly at $224 No Money Down on Sears Easy Payment Plan $199

NO MONTHLY PAYMENTS 'TIL OCT. 1ST

Compare low price anywhere! Includes burner, insulated enameled casing, draft diverter. Wet base design for efficiency, long life. Use with any hot water or steam system. Modernize! Replace that old burner now!

LOOK WHAT CAN BE YOURS ABSOLUTELY FREE!

LET SEARS ARRANGE INSTALLATION

You may plan to do it yourself and Sears will help you, too . . . BUT you're in the hands of heating experts at Sears—let us arrange expert installation for you and finance it all on one contract with the materials. Ask about NO MONEY DOWN exclusive MCP* terms.

INDOOR-OUTDOOR THERMOMETER

It's yours free just for finding out how much you can save! Call or mail the coupon today for a free heating estimate and thermometer is yours!

SEARS, ROEBUCK AND CO.
154 North Saginaw St.
. Michigan
I want my free indoor-outdoor thermometer. Please arrange for a HOMART home heating estimate. I understand there is no obligation.
NAME
ADDRESS
CITY STATE BEST TIME TO CALL

WE SERVICE WHAT WE SELL

Sears expert service and genuine parts are available nation wide. Always as near as your telephone. FEderal 5-4171

HOMART CONTROLS by Honeywell . . .

You get the finest—used in every HOMART installation. Complete line—available at Sears!

YOU CAN FIND IT AT SEARS!

Sears has all types of heating equipment—gas, oil, coal—for all warm air, hot water or steam installations. You can count on Sears as your heating headquarters! The complete line of HOMART Heating will fill all your needs.



HOMART Marbleized Solid Plastic Seats

Reg. 7.95 5.88

Will not split, crack or warp. Colors go clear through, won't fade. Stainless steel hinge posts. Standard bowl size.



Homart Glass-Lined Water Heaters

Reg. 89.95 30 gal. $74 $5 DOWN

Glass-lined tank guaranteed 10 years! 100% safety gas cutoff protects against flame failure. AGA approved.

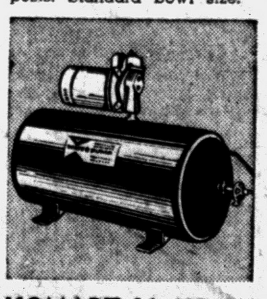

HOMART ½ HP Jet Pump Is Efficient

Reg. 99.95 $84 $5 DOWN

Versatile! For shallow or deep well operation. Capacitor motor starts with less current. With air volume control.



Homart Direct Draw Deep Well Jet Pump

Reg. 79.95 64.95 $5 DOWN

Shop, compare, you'll find none finer at this low price. A small, compact unit with ⅓ HP motor. Two-tone gray.

Reduced 23% Now!



Protect Flower Beds—Trees! Woven Steel Border Wire

- 11 Gauge, 16" High
- Rolls Are 25 Feet Long
- Regularly at 3.49

2.66 Roll

Now you can add more beauty and protection to your lawn and flowers. Fully galvanized for longer life and less maintenance. Easy to install. Come in today!

75c 4-in.x7-ft. Plain Top Cedar Posts, ea. 66c
9.50 3 ft.x48-in. Plain Top Chain Link Walk Gate 7.66
48-in. Single Picket Windsor Fence, ft. 28c

Fence Dept., Perry St. Basement

"Satisfaction guaranteed or your money back" SEARS 154 N. Saginaw St. Ph. FEderal 5-4171



Free heating oil...*in case of sickness or accident*

Bundling up like an Eskimo is fun in the winter—when you have plenty of heat at home. And plenty of oil heat... at low budget prices... with no worries about payments, in case of sickness or accident, is just what Marafuel® offers you.

Marafuel's exclusive insured* budget payment plan takes over the 15th day after you're laid up—and cares for your heating oil payments as long as your doctor says you can't work. In case of death, the entire balance due under this plan is paid for you.

Budget Payments Mean Low Payments. The Marafuel insured budget payment plan keeps your heating oil costs at a 10-month low from September through June. No soaring bills when blizzard-cold weather blows in, just when you need additional money for Christmas, winter clothing, taxes and the like.

Marafuel Means Solid Comfort All Winter. Marafuel heating oil brings you real comfort in the coldest weather because of its *extra high heat content.* It is specially refined, screened and filtered to flow freely, burn clean and economically.

Call your Marafuel dealer. Get full details. Sign up today! Don't worry another winter about soaring fuel bills or zero cold.



*This insurance is underwritten by a legal reserve life insurance company.

MARATHON

Home of Marafuel, Clean Oil Heat

Copyright 1958, The Ohio Oil Co.

CLARKE OIL COMPANY

659 Pershing Street, Pontiac Phone FE 2-9181