The Weather
Sunday—Partly Cloudy.
Details on Page 2.

THE PONTIAC PRESS

Home Edition

113th YEAR ★★★★ PONTIAC, MICHIGAN, SATURDAY, APRIL 16, 1955—30 PAGES ASSOCIATED PRESS UNITED PRESS INTERNATIONAL NEWS SERVICE 7c

Polio Immunization Delayed in Oakland County

Whose Afraid of Big Ol' Champ?



IMPROMPTU SNOZZLE CHECK—Alan Peggegrini, two and a half years old, appears unafraid as he tweaks the nose of British heavyweight champion Don Cockell, who will challenge world champion Rocky Marciano. The Briton arrived in Oakland, Calif., Friday en route to San Francisco where he will clash with Marciano, May 16. AP Wirephoto

A-Bomb Cloud 40,000 Feet Over Michigan

DETROIT (AP) — Remnants of a huge readioactive cloud, created by an atomic blast in Nevada yesterday, passed harmlessly over the Great Lakes region today.

Both the Weather Bureau and Civil Aeronautics Administration said what was left of the cloud passed over at close to 40,000 feet altitude in the upper air jet stream at 100 to 115 miles an hour.

They said similar clouds created by other Nevada test blasts had passed over the area in recent weeks.

Airline cruisers were ordered to detour around the Arizona, Colorado and Wyoming zone in which the "hot" cloud was drifting.

British Voting Slated May 26

Election to Be Fought on Economy, England's Role in Peace Moves

LONDON (AP) — Britain's general election next month may well be fought around two main issues—the nation's economic health and her role in easing East-West tensions.

The battleground has been shaping up for months in parliament and press. It was thrown into sharp focus last night after Prime Minister Anthony Eden called for elections May 26.

Leaders of the opposition Labor Party quickly declared that Eden's 10-day-old government was afraid to delay the election because economic conditions showed signs of worsening.

And there was renewed Laborite criticism because the Conservative government has not seen fit until now to press for big power talks on world problems.

Last February the Churchill government took action to speed the flow of exports and to slow down imports.

Among the steps taken by Chancellor of the Exchequer R. A. Butler were increasing the interest rates and restricting installment buying. A month later he said his emergency measures were paying off.

See Possibility of Red Blunder in Austria Pact

Western Officials Await Explanation on Treaty From Chancellor

WASHINGTON (INS)—U.S. officials wondered today whether Russia's accord with Austria is a major Soviet diplomatic coup or a blunder that can cause trouble in the satellite states.

These officials pondered the question while they awaited an explanation of the agreement on an Austrian peace treaty to see if there are any hidden "jokers."

The explanation of the accord is expected to come from Vienna after Chancellor Julius Raab briefs the British, French and American high commissioners.

Publicly, Raab claimed he got everything he wanted and that Austria soon will be free of the occupation that now is 10 years old.

The chief cause of concern among Americans was the use the Russians may make of the Austro - Russian agreement to sway West Germany from its present plans to rearm as part of NATO.

U. S. officials confined themselves to cautious, almost general comment on the accord and explained they must wait until they have more complete explanations.

Some toyed with the idea that the Russians may have blundered into a bad situation in their effort to use an Austrian agreement to try to block West German rearmament.

Their thinking ran like this:

The Russians never have withdrawn their troops from any area except Manchuria and North Korea.

The situation in Europe is different than that in Asia because Europe has no Communist government, except Russia, whose power is comparable to China.

In Europe, the Red nations are out-and-out satellites, in which Soviet troop strength is needed to keep the people in control. The 1953 riots in East Germany, quelled by Soviet tanks and troops, was cited as an example.

Once the Soviet army withdraws from Austria the Russians may have to face demands that their troops pull out of such satellite countries as Hungary, Poland and East Germany.

Some U.S. officials also point out that the continued presence of Soviet troops abroad cannot help bringing on some anti-Russian feeling among the peoples of the captive nations.

Against that general background of thinking, the officials believe there is a chance the Russians may have started something in Austria that will have a chain reaction among their European satellites.

Candidate for JA Title



ACHIEVERS' QUEEN—Dixie Davis, 16, of 183 Elm St. was selected by members of the eight Pontiac Junior Achievement firms as their candidate for Queen of JA. Dixie will compete with girls from 13 other JA centers in southeastern Michigan for the crown. Judging will be at the annual April Reign Ball at Detroit Masonic Temple next Friday. She is the daughter of Mr. and Mrs. Lynn D. Davis.

Southern States Need Vaccine More Urgently

Hope Growing Supply Will Permit Use in This Area Soon

First clinics in the two-shot series of polio immunizations for Oakland County school children were postponed indefinitely today when it was revealed that available supplies of the vaccine are insufficient.

Southern states, where polio danger begins and schools close early, will be supplied first.

Dr. John D. Monroe, county health director, said the clinics planned for rural schools Tuesday and Wednesday, as well as those for cities of south Oakland County next Saturday, would be put off until the vaccine supply is adequate.

"We were all set up," Dr. Monroe commented ruefully. "The workers were ready to go, but now I suppose we'll just have to hold on and wait."

He said, "Most of what we have done in the way of preparation can be salvaged, but the doctors (members of Oakland County Medical Society who volunteered their services for the clinics) will have to rearrange their schedules again, and our volunteers will scatter to some extent."

"All we can do now is just wait for the vaccine, then schedule the clinics all over again. I hope it comes before the schools close," he added.

In Oakland Count, plans had been made to immunize an estimated 30,000 children — first and second graders, plus more than 8,000 who participated in last year's field tests but did not receive the vaccine.

Rochester pupils were to have gotten their first shots Tuesday, and most of the other rural county schools were scheduled for the first of two clinics on Wednesday. Children in the cities of south Oakland County were to have been administered the serum in clinics next Saturday.

Pontiac and Waterford Township clinics—nine in all—were slated for May 7. If supplies of the vaccine are shipped here by then, these can proceed on schedule.

Dr. Monroe announced yesterday that the mass immunizations would follow the recommendations of Dr. Jonas E. Salk, discoverer of the vaccine.

In Ann Arbor Tuesday, the day the success of the vaccine was revealed to a waiting world, Dr. Salk said higher levels of immunity were obtained by giving the second shot one month after the first, and the third, or booster shot, some seven months after the second.

Dr. Monroe said that plans of the State Health Department had been revised in line with this suggestion, and that the first two shots of the vaccine would be given in free clinics. The third shot, presumably would be at the option, and expense of parents.

Parke, Davis & Co., Detroit pharmaceutical firm which produces the largest percentage of the nation's supply of vaccine at its Rochester unit, is continuing to ship the serum.

In line with instructions from the National Foundation for Infantile Paralysis, first supplies are going to southern states.

Dr. Hart E. Van Riper, the the foundation's medical director, said in New York the reason for this priority is that polio seasons begin earlier in the south, and schools close earlier.

He said that distribution of the vaccine will then proceed northward to the Canadian border. This was the system used in last year's field trials.

Weigh Moore's Suggestions

Legislators Study Plans to Assist Feeble-Minded

By BURDETT C. STODDARD

Two resolutions have been introduced in the State Senate and one in the House based on a proposal by Oakland County Probate Judge Arthur E. Moore aimed at providing institutional space for feeble-minded persons needing care.

Meanwhile, the judge today repeated his contention that a program must be set up to provide treatment for juvenile offenders past the age of 17 as part of a project to check juvenile crime.

One Senate resolution would form an interim committee to investigate possibility "that the tuberculosis program of the state has been overexpanded and part of the facilities . . . should be diverted to . . . the care and treatment of mentally defective children."

Judge Moore recently suggested to Gov. Williams that such a study and program be launched and specifically stated the Howell Tuberculosis Sanatorium might be converted to care for mental defectives in this area.

Twin Senate and House resolutions would make the Howell transfer. The three measures are under study by committees.

The judge said he feels the legislators should hold an immediate public hearing with state officials present who could supply figures on vacancies in TB sanatoriums.

In his letter to Gov. Williams, Judge Moore stated he understands there are enough vacancies in the TB system to allow transfers emptying at least the Howell building for use by the State Mental Health Commission, which supervises feeble minded care.

"I don't think space should be given up by the TB authorities permanently," he said today. "But vacancies might be utilized for the next year or two while more facilities for mental defectives are built.

"The state should be as efficient as a private business in attacking this problem," he asserted.

(Continued on Page 2, Col. 3)

Gaca Suspect Held in Texas

Police Claim Parolee Was in Detroit on Day of Kidnaping

From AP and UP Dispatches

Authorities in El Paso, Texas, were holding a 40-year-old man today for questioning in the brutal sex slaying of 7-year-old Barbara Gaca last month.

He was being held at the request of Detroit Police who identified him as James J. Dairy, a twice-convicted sex offender.

But Detroit authorities stressed that this is just one of hundreds being checked out as the little girl's slayer. Her stabbed and strangled body was found by a railroad section worker in a West Bloomfield garbage dump—lovers lane.

The suspect, police reported, went to Detroit March 20 from Traverse City and left March 25, the day after Barbara was believed kidnaped.

Dairy was arrested as he was leaving for Juarez, Mexico, where he said he plans to marry a woman he met through a lonely hearts club. Currently he is on parole from the Ionia Hospital for the Criminal Insane and is in custody of a sister in Traverse City.

Meanwhile Neil Jackson, 22, of Port Huron, was cleared of implication in the slaying. He was questioned by Detroit detectives after his arrest on a morals charge.

Thief Steals Flower —but What a Flower

NEW YORK (AP)—Spring is a wonderful thing but City Park Department Foreman John Mastracola is blooming mad at one enthusiastic nature lover.

Mastracola reported yesterday that someone stole a five-foot flowering magnolia tree from City Hall Park.

Snead Writes Pontiac Press Golf Column

Slammin' Sammy Snead, one of America's outstanding player-teachers will start his golf column Monday, April 18, in the Pontiac Press sports section.

One of golf's all time greats, Slammin' Sammy will show you how to get more fun, expert shots and better scores from your game. Snead has won most of the game's major tournaments including the Masters' trophy, P.G.A. championship, Western Open and the Vardon trophy.

All golfers, this is your chance to get in on this informative golf school and improve your game. Read Snead's column daily starting Monday in the Pontiac Press.

So Help Me, Officer . . .

ST. LOUIS (INS)—A St. Louis motorist has added a whopper to the long list of excuses for speeding. Patrolman Robert Beck stopped a speeding driver who told him: "This highway is so darned dangerous I was hurrying to get off it."

Report Violence in South

25,000 Mill Workers Strike in 4 States in New England

By THE ASSOCIATED PRESS

Another major strike darkened the nation's labor front today as some 25,000 textile workers in four New England states struck in a dispute over wages.

New violence and damage was reported in the two big continuing strikes in the South. These two costly walkouts, which started March 14, affect thousands of telephone and railroad workers as well as workers in some related industries.

The CIO Textile Workers Union struck in 23 cotton textile mills in Maine, Massachusetts, Rhode Island and Vermont. The workers stayed away in support of demands for a new contract and refused to take a 10 cent an hour cut in wages and fringe benefits.

Some 37 other mills have agreed to renew contracts. The workers now receive an average of $1.30 an hour. The minimum wage is $1.09½.

The new violence was reported in the strike by about 25,000 non-operating employes of the Louisville & Nashville Railroad. Meanwhile, National Mediation Board members in Washington continued efforts to end the walkout. But about 4,000 additional L&N workers planned to strike Monday.

The derailment of a passenger train near Nashville, Tenn., last night, in which 30 passengers were shaken up, was called sabotage by a rail official.

Nine cars of the northbound Dixie Flyer of the strike-crippled Nashville, Chattanooga and St. Louis railroad were derailed. The line, as well as the Clinchfield, the Western of Alabama and Georgia and West Point Railroads, are subsidiaries of the L&N and affected by the strike, which has cut deep into the economic life of the South.

Truman Takes Walk in Capital

Cuts Familiar Figure on Washington Streets During Morning Jaunt

WASHINGTON (AP)—Folks in the capital saw again today what once was a familiar sight—Harry S. Truman out for a brisk morning constitutional.

The former President, here for a top brass Democratic strategy meeting, left the Mayfower hotel around 7 a.m. for a walk of about 1¾ miles.

"After you're 50, that's just about the right amount of exercise," Truman told newsmen who went along with him, as they did when he lived in the White House.

Truman walked along Connecticut avenue for two blocks, turned right for a block, and headed toward the White House. He turned back a couple of blocks from it and went to the hotel. He bought a couple of newspapers in the lobby before going up to his room.

There weren't many people on the streets, in the pleasant early morning weather.

Truman was dressed in a gray business suit and hat, without topcoat.

Landslide Traps Sixty in Japan

Three Dug Out Alive After Rain Loosens Tons of Earth

TOKYO (AP)—A landslide loosened by three days of torrential rains tonight thundered down on Sasebo, Japan, burying perhaps as many as 60 persons, police reported.

Fifteen to 25 houses were reported caught in the slide.

Some 200 police and firemen, digging into the debris, reported recovery of three persons still alive.

Sasebo, 50 miles north of Ngasaki in southwestern Japan, is the former chief base of the Japanese navy.

Metropolitan police in Tokyo said they had reports more slides were expected in the same area.

Twenty-eight persons were reported injured. Thousands of farm fields were inundated and railway beds damaged.

Kyodo News Agency said 10 persons had drowned, 1 was missing and 15 injured in the heavy rainstorm which has flooded much of western Japan.

By late Saturday night police had reported a scattered total of 15 dead, 38 bridges swept away, 68 houses destroyed or partly wrecked and 2,056 with water above floor level.

Tax Collector Gets $47 Million Check

DENVER (AP)—George H. Allan received a check for $47,837,004.16 yesterday.

The check represented federal income tax withheld from January, February and March paychecks of U.S. airmen throughout the world, and was submitted before a midnight deadline by the Air Force finance center here.

Allan is Colorado director of the U.S. Internal Revenue Service.

Income Tax Returns Prepared
Angus Campbell—Tax Accountant
95 W. Huron St., Open Eves FE 2-3619

Four Premiers Hold Pre-Conference Parleys

Secret Sessions Sow Seeds of Doubt at Bandung

BANDUNG, Indonesia (AP)—Some delegates to the Asian-African conference—a mammoth diplomatic show of 29 nations opening here Monday—wonder whether the stars are writing the script to please themselves.

They are openly questioning the purpose of the "little Bandung" conference held yesterday in Rangoon by Indian Prime Minister Nehru, Red China's Chou En-lai and Abdel Gamal Nasser of Egypt, with Burmese Premier U Nu as host.

The four Premiers held two sessions last night, one before and one after a banquet. There was no hint of what they discussed although presumably it concerned the conference here.

Today all four flew on to Indonesia, Chou with fellow delegates from Peiping; and Nehru, Nasser and U Nu in another Air India international plane. The latter three came on here after a brief stopover in Jakarta, but Chou and his party decided to remain overnight in the Indonesian capital.

"What did they have to talk about that we couldn't all hear?" demanded an Arab delegate among the early arrivals in Bandung.

His question was echoed repeatedly in hotel lobbies here while the delegates—there will be 600 to 1,000 in all—were getting acquainted.

No one seemed to know the subjects under discussion at Rangoon and most were frankly concerned by what appeared to some to be a control caucus.

Egyptian delegates who arrived ahead of Nasser said it was Nehru who took the initiative in arranging the Egyptian leader's stop in New Delhi and the preconference meeting with Chou in Burma.

Red China's Premier was taking no chances on his journey to Bandung. He slipped out of Rangoon on his chartered Indian Skymaster ahead of Nehru, Nasser and U Nu.

The plane had been under constant guard during its 36 hours in Rangoon and not even airport officials were permitted to approach it.

Chou had refused the refueling facilities of the British-owned Burma Oil Co. His aircraft had carried its own fuel all the way from Kunming, China, where it had collected him and his aides.

All these precautions doubtless were the consequence of the crash of another chartered Indian plane carrying eight Red Chinese to Indonesia last Monday, Peiping radio said it had been sabotaged.

Chou had to cancel a scheduled stop at Penang, Malaya, and put down at Singapore because of bad weather. Immediately Singapore's Kallang Airport swarmed with police and security guards. Chou went into seclusion.

Chou and his party of 22 took off for Jakarta after lunch. Before they left the British commissioner general for Southeast Asia, Malcolm MacDonald, chatted with the Chinese premier.

Chou's Singapore stopover put Nehru, Nasser and U Nu into Jakarta ahead of the Chinese party although they had taken off from Rangoon seven hours after Chou's plane.

The three leaders stayed only briefly at the heavily guarded Jakarta airport before continuing on to Bandung. They were carefully shielded from reporters and photographers.

It was learned, however, that the dozens of Indonesian soldiers were ordered at the Jakarta airport on the request of the Chinese Communist Embassy, not by Nehru and his traveling companions.

Four other delegations already had passed through Jakarta en route to Bandung today.

They were the Japanese, led by Minister of State Tatsunosuku Takasaki; the Libyan, headed by former Premier Mahmoud Muntasser; the Thai, with Prince Wan as chief; and the Cambodian, led by ex-King Norodom Sihanouk.

Prime Minister Sir John Kotewala heads the delegation from Ceylon and Prime Minister Crown Prince Faisal that from Saudi Arabia, which were expected tonight.

For three days all planes into Indonesia have been packed with delegates. They, their aides and observers, together with newsmen already have swamped this resort town.

In Today's Press

Birmingham	2
Building News	13 thru 20
Church News	6, 7
Comics	22
County News	30
Crane, Dr. George	4
Editorials	4
Junior Editor	3
Markets	23
Patterns	8
Sports	21
Theaters	10, 11
TV & Radio Programs	29
Wilson, Earl	8
Want Ads	25, 26, 27, 28
Women's Pages	8, 9

Weekend Weather to Be Cloudy, Mild

Weekend weather will be partly cloudy and mild, turning a little cooler tomorrow night.

Following temperatures from 45 to 55 in downtown Pontiac yesterday, the mercury rose to 47 at 8 p.m. today, hitting 61 by 2 p.m. Tonight will bring a low of 43 to 47 degrees and the expected high tomorrow will be 64 to 68.

The U.S. Weather Bureau says it will cool off to a low of 40-44 Sunday night. Monday promises to be fair to partly cloudy with little change in temperature.

ABC Cartage for Efficient Moving and delivery service. FE 2-6706.

Pontiac Men Sign for May 27

Retreat Houses Across Nation Offer Spiritual Values and Rest

With all reservations filled for its first retreat for men on April 29, Pontiac Passionist Retreat League is now signing up Pontiac area men for the second retreat on May 27.

Each year the league reserves the facilities of the Monastery of St. Paul of the Cross, Detroit, on the first and last weekends of May for retreatants from Pontiac parishes. Approximately 100 men will attend the two events.

The retreat movement is spreading rapidly throughout the country, according to Dr. Don Fraser, president of the local group. In the year 1954 at 163 monasteries and retreat houses across the nation, a total of 300,000 laymen availed themselves of these planned weekends of rest combined with an interesting appraisal of spiritual values as applied to their daily lives.

At the Detroit monastery, headquarters for the Passionist Order of priests and missionaries, every weekend of the year, with the exception of the month of August, is reserved for groups numbering fifty men who make their home there for a forty-hour period.

Reservations are now available for the last weekend which begins at 6:30 on Friday, May 27 and ends the following Sunday afternoon. Men of any faith may attend, according to the chairman.

Assisting Dr. Fraser are the following parish committee chairmen: Merle Berry, St. Michael parish; George Danic, St. Vincent; J. B. Parle, St. Benedict; Henry Goodell, Sacred Heart; Paul Hagan, Our Lady of Lakes, and Joseph Wilhelm, Our Lady of Refuge.

Buffalo Railroad Strikes

BUFFALO (AP) — A wildcat walkout of crewmen on the South Buffalo Railway here last night threatened the operation of the Bethlehem Steel Lackawanna plant and the Ford Motor Co. stamping plant. The Bethlehem Steel plant employes 17,000 and the Ford plant 3,500. About 400 railway employes are involved.



Pontiac Press Photo

CLEAN-SWEEP — Curtis Patton, head of the winning division in the Chamber of Commerce's annual membership drive this week, (right) congratulates Robert C. Tricker, who took home top honors from yesterday's wind-up luncheon at Hotel Waldron. Looking on (at left) is Max Kerns, membership chairman, who said the drive was the most successful in Chamber history.

City C. of C. Campaign Nets 161 Members

The Pontiac Chamber of Commerce yesterday wound-up a whirlwind membership drive which netted 161 new members in four days.

Max Kerns, membership chairman and campaign director, said the effort was the most successful in the Chamber's 50-year history.

Top honors went to Robert C. Tricker, who signed up 16 new members. Tricker received the individual high-man trophy, plus awards as captain of the high team in his division, a member of the high team and member of the winning division.

Runner-up in the individual competition was Ralph T. Norvell, C. of C. president, who brought in 15 members.

All members of the winning division were awarded trophies. The presentations were made at a noon luncheon at Hotel Waldron yesterday.

Curtis Patton headed the winning division, and Howard O. Powers the losing unit.

Membership now stands at the 1,200-mark, Kerns said.

Feeble-Minded Aid Studied by State

(Continued From Page One)

"There's a two-to-three year waiting list at the Lapeer home for mental defectives, yet we have empty space in another part of our institutional system.

"If a business had two factories and one was overloaded with work, it would switch some of the work to the other plant."

Any hearings on the proposal should be open to the public, the judge stated. "This is a problem that must be solved by a combined effort of all citizens."

Continuing serious offenses by youths under 15 years old point up the need for juvenile authorities to be allowed jurisdiction over youthful offenders past the current 16 age limit, Judge Moore asserted.

"A youth who commits a serious offense might be adjusted to society when he reaches 17, or still be quite a threat."

A person 15 or over can be waived for prosecution under adult statutes, "but many treated in that way are still very young to be considered as grownups."

Judge Moore advocates a type of youth authority under which young delinquents could be kept under juvenile jurisdiction "until 21, or possibly, 25 years old.

"Thus care and treatment could be kept up past the age of 17 allowing time to bring about a youngster's adjustment to society."

If at 25 a person still had not responded to treatment he could be transferred to the state prison system.

If adequate space to care for feebleminded persons is provided, then mentally defective juvenile offenders could be committed immediately for treatment.

An example is the case of Floyd Diamond, 16, who police say confessed killing 9-year-old Kathleen McLaughlin near her Farmington Township home Feb. 17.

Moore waived jurisdiction over Diamond March 2 and the youth is awaiting trial for first degree murder under adult laws.

The judge previously had committed Diamond to the Lapeer State Home and Training School for the feeble-minded, but said he was forced to waive jurisdiction because it would take possibly two years to get Diamond into the home and the youth needed immediate institutional care.

Officials agree there is little likelihood the youth's frame of mind can be changed if he is found guilty and sent to Jackson State Prison.

If a person could not be adjusted he could be kept in a mental institution for life, the judge pointed out.

"I repeat that public support and participation is required if a positive program is to be launched," he concluded.

Kansas Going Dry

LAWRENCE, Kan. (UP) — Kansas in 20 more years will be using twice the water it utilizes now, a state research committee predicted.

Little Godfreys Hit Pay Dirt

Marion Marlowe Gets Raise From Sullivan, Mariners Booked Solid

NEW YORK (INS) — Offers poured in today to the "Little Godfreys" orphaned in the latest storm on the Arthur Godfrey show.

The red-haired entertainer yesterday fired nine members of his troupe in a two-minute reading of a press release immediately after the morning show.

They were:

Marion Marlowe, brunet soprano.

The Mariners, a quartet of ex-Coast Guardsmen, "discovered" by Godfrey in 1946 who have been on the program ever since.

By name, they are Tom Lockard, Nat Dickerson, Martin Karl and Jim Lewis.

Haleloke, diminutive Hawaiian singer and hula expert.

And three writers—Charles Horner, Preston H. Miles and Charles Slocum.

The Mariners went to Boston for a benefit at a Medford church club affair. They were overwhelmed when their performance before an audience that included Gov. Christian Herter of Massachusetts became the setting of a public demonstration.

The public enthusiasm was apparently enough to impress a number of booking agents present. They set up guarantees of at least six engagements in the next ten weeks, including one already arranged for Providence, May 1.

Miss Marlowe, who was assured a berth on Ed Sullivan's "Toast of the Town" almost before the news was out, disclosed early today that an original offer of six appearances on that show later had been upped to "twelve or as many as I can make."

What was more important was that each of them was to be at $3,000 a look. That's twice what she was getting from Godfery.

Only the diminutive Haleloke, Godfrey's Hawaiian singer and hula expert, hadn't been heard from. But she was reported in a state of shock.

The bolt had been in the making for months. It was forecast last July. A broadcasting official blamed the forthcoming storm on a "clash of personalities" between Godfrey and Miss Marlowe plus Lu Ann Simms maternity plans.

"Marion's insistence on giving orders rather than taking them," the executive said, "was driving Godfrey 'crazy.'"

Her refusal to sing duets with Frank Parker—a survivor of yesterday's "shuffle"—also irked Godfrey.

Godfrey left for his ole Virginny plantation by his private plane from Teterboro Airport yesterday. Before leaving he told newsmen: "I hope you'll all have a pleasant weekend."

As the gang split up to go its several ways, Janette Davis, another survivor, prepared to leave today via Air France plane for a six-week jaunt in Europe.

She was reported "stunned" by the news of the firings of which she too had heard nothing before the ax fell.

Grateful Nation Paying Homage to Jonas Salk

NEW YORK (AP) — A grateful nation this week was paying homage to the man who conquered the dread disease polio.

A huge welcome awaits Dr. Jonas E. Salk when he returns today to Pittsburgh, where he did his research.

In other parts of the nation spontaneously formed groups rallied to express their thanks to the Pittsburgh University scientist.

Salk, 40, gets no royalties for his work, his discovery is not patented. It is a property of the American people whose "dimes" made it possible.

Ideas to form "Funds for Salk" mushroomed throughout the country as one town followed another.

In Richmond, Va., M. B. McReynolds, a sales engineer, proposed a fund of thanks for Salk and immediately sent a dollar for each of the three members of his family to Salk.

His idea was picked up by the New York Daily Mirror. The newspaper proposed editorially a three-month campaign asking its readers to mail dollar contributions to a Salk fund.

And in Mount Vernon, Ill., the Junior Chamber of Commerce mailed an $85 thank you gift—a dollar for each of its members. There were many others who expressed thanks to the scientist in money gifts or telegrams.

In Ann Arbor, Mich., where the vaccine evaluation took place, station SPAG-TV has started a "Send Salk a Dime" drive. Almost immediatley, responses started to pour in.

Members of Congress and various state legislatures have called for measures to commemorate Salk and his discovery. Organizations and foreign countries announced awards of medals to the sceintist.

Van Wagoner Back to Bridge Authority

LANSING (AP)—Former Gov. Murray D. (Pat) Van Wagoner, who resigned from the Mackinac Strait Bridge Authority because he had lobbied for the bridge's bonding company, was back on the authority today.

In Gov. Williams' absence on a tour to the Near East, the executive office released Williams' announcement that Van wagoner was being put back on the authority to fill out the term from which he resigned in February of 1954. The term expires June 30, 1956.

Van Wagoner resigned after criticism of his appearance in the Legislature as a lobbyist for the bonding company which handled the Straits bridge bond issue. Van Wagoner was lobbying on another matter but resigned from the authority to avoid embarrassing it, he said.

Williams Elected

WASHINGTON (AP)—Gov. G. Mennen Williams of Michigan was elected a vice chairman of the Democratic National Committee yesterday. He succeeds Sen. Green (R-RI).

Pontiac Deaths

John Kafenges

John Kafenges, 67, of 16 W. Rutgers St., died yesterday morning at St. Joseph Mercy Hospital after an illness of 18 months.

Born March 25, 1888 in Sparta, Greece, he was the son of Elias and Strata Stavropoulos Kafenges.

Coming here from Detroit 34 years ago, Mr. Kafenges was a member of the St. George Greek Orthodox Church and worked last at the Baldwin Restaurant.

Surviving are two brothers, Nick and Steve, both of Pontiac.

The funeral will be held Monday at 2 p.m. from St. George Greek Orthodox Church with his pastor, the Rev. Soterios D. Gouvellis, officiating. Burial will be in Oak Hill Cemetery. Friends may call at the Voorhees-Siple Funeral Home after 1 p.m. today.

Patsy Ann McDonald

Prayer service will be held Monday at 10 a.m. at the Frank Carruthers Funeral Home for Patsy Ann McDonald, seven-month-old daughter of J. O. and Gracie Mae Barnett McDonald of 48½ Orton St.

The Rev. Paul Cooley of the Church of God will officiate. Burial will be in Oak Hill Cemetery.

Patsy was born Aug. 23, 1954 and died last night at the Contagious Hospital. She had been ill two weeks.

Besides her mother and father she is survived by a sister, Mary Louise; two brothers, Jimmie Frank and Bennie Goodman, all at home. Friends may call at the funeral home after 4 p.m. Sunday.

Harry N. Turner

Word has been received of the death of Harry N. Turner, 83, a former Pontiac resident. He died Thursday at his home, 558 Neff Rd., Grosse Pointe.

Born in Pontiac June 1, 1871, he had lived in the Pontiac-Detroit area 47 years.

Surviving are his wife, Lena C. Turner; a daughter, Mrs. James J. Trudell Jr. and two grandchildren.

Funeral service was held this morning at 10:30 from the William R. Hamilton Co., Detroit, with burial in Perry Mount Park Cemetery.

Very Rev. Ted Scala Will Conduct Service

The St. George Romanian Church of Eastern Rites 456 Arthur St. will celebrate the Resurrection by the Old Calendar tomorrow at a Sunrise Service at 5 a.m.

The Very Rev. Ted Ccala of Ferndale formerly of the Holy Cross Church, Omaha, Neb. will conduct the service assisted by the choir under the direction of Mrs. Ted Scala. John Buliga of 3670 Sashabaw Rd. is president of the choir.

Hymns of the Resurrection will be sung accompanied by the Bells.

The Day in Birmingham

Start Elm Spraying, City Forester Advises

BIRMINGHAM—Now is particularly the time for residents to be on the move in fighting Dutch elm disease, for now is the time when it, too, is on the march, says William Lebold, city forester.

Lebold strongly recommended both a spring and a summer DDT spraying as the best preventative in beating the tree-killer, which last year caused the axe to fall on 163 of the city's 15-16,000 elms.

This represents a 162 per cent increase over Birmingham's first case in 1952. Only the one case was reported in that year, while 1953 saw the figure climb to 26.

Spraying now and in July is what Lebold is trying to educate householders in doing, since this is the only method known to prevent further spread of the malignancy caused by a seemingly harmless beetle.

The bark-boring insects feed on dead, cut or decaying elmwood, so it's important that such wood be destroyed. Burning is the method prescribed by Lebold for removing cut twigs and branches.

Not until about June will the disease become noticeable. That is when the warm, dry weather sends water stored in water-conducting tissues climbing upward.

But the disease, if it exists, clogs these vessels. Leaves take on a wilted, yellowed or brown look, usually a tell-tale symptom.

The forestry department will examine any suspicious-looking tree, if called by a resident. It will also recommend the names of tree-spraying concerns.

* * *

Monday marks the annual luncheon meeting of the League of Women Voters, which will begin at 12:45 p.m. at the Community House.

However, a business meeting will precede at 10:30 a.m., when new officers will be elected and an agenda for the local group to follow during the coming year will be adopted.

Summation of this past year's work will be a major part of the program. Other business includes acceptance of the proposed budget and a vote on a bylaw change

* * *

With Easter vacation ending Gra-Y Clubs of the YMCA will begin meeting again, starting Monday. Plans for formal camp and a possible day camp program will be discussed by the boys.

* * *

City Attorney Forbes Hascall was directed at this week's City Commission meeting to prepare a resolution authorizing condemnation proceedings for acquisition of the first two tiers of lots on the west side of Eton road between Cole and Hazel streets.

Lawmakers set March 25 as a preliminary hearing date with residents in the area, who would foot the bill for such action. Property owners have requested the purchase in order to provide a buffer strip between the residential area to the west and industry on the east side of Eton.

Rev. Wesley R. Wibley Appointed Area Chaplain

Recently appointed as chaplain of the Michigan Wing, Civil Air Patrol for Kentucky, Indiana, Michigan, Ohio and Wisconsin, is the Rev. Wesley R. Wibley, pastor of the First Assembly of God Church.

He will attend the two day Regional Chaplains' Conference April 20-21 at Selfridge Field.



...the MIRACLE LUSTRE ENAMEL

. . . is as easy to clean as the baked enamel on your refrigerator. Makes kitchens, bathrooms, woodwork sparkle with beauty!



. . . There's nothing like it for beautiful, smooth room decoration. Gorgeous colors that dry in one hour, make painting easy—even if you've never painted before!

Oakland FUEL & PAINT CO.

436 Orchard Lake Ave.

FE 5-6159

Graham Planning to Tour Six European Countries

PARIS (AP)—Evangelist Billy Graham will tour six European countries following his mass meeting in Glasgow and London, a press adviser said last night.

The American evangelist will start in Paris June 5-11 and continue through Switzerland, Germany, the Netherlands, Norway and Sweden.

His press adviser, Jerry Bevan, said the tour is arranged except for a few details. Bevan is leaving for Germany today to complete arrangements at the West German cities where Graham will appear.

* * *

Beavan said Graham will hold meetings at Stuttgart and Nuernberg and in perhaps three other German cities which have not yet definitely been decided on.

Graham's revival meeting in Paris will be his first full scale campaign in a Continental city where he will have to use interpreters. In last year's tour, the evangelist confined himself to short stays in various cities.

* * *

His five-day campaign in Paris will include the full organization that Graham has used in his British and American appearances. Graham's meetings in other European cities will be shorter one-or-two-night appearances similar to last year's Continental tour.

His schedule now includes Paris, June 5-9; Zurich June 18; Geneva June 19; West Germany June 21-28; Rotterdam June 30; Oslo July 3 and Goteborg July 5.

After that Graham will take a brief vacation before attending the Baptist World Alliance meeting in London July 22.

Ike, Admiral Stump Meeting in Augusta

AUGUSTA, Ga. (AP)—President Eisenhower meets here today with Adm. Felix B. Stump, Pacific Fleet commander, to receive a report on the situation in the Formosa Straight and the Far East generally.

After the conference with Stump the chief executive planned to play golf with Cary Middlecoff and Billy Joe Patton.

Stump, as Navy commander in chief in the Pacific area, had overall supervision of the February evacuation of the Chinese Nationalist Tachen Islands under protection of the U.S. Seventh Fleet.

Take 1,092 Whales

KOBE, Japan (AP)—One of Japan's three whaling fleets returned from the Antarctic today claiming a postwar Japanese record of 1,092 whales. The mothership Tonan Maru carried 6,346 tons of whale meat and 8,660 tons of oil.

Unemployment Claims Continue Decline Here

Unemployment compensation claims continued their downward turn this week, the Pontiac office of the Michigan Employment Security Commission reported yesterday.

A total of 1,122 jobless pay checks were issued, said James H. Dudley, branch manager. Claims should be below the 1,000 mark by next week, he said.



GUARD INSPECTED — Lt. Col. Dean H. Finley from 5th Army headquarters returns the weapon he had just received from Pvt. Raynald Painchaud, 20 Taylor, in Thursday's federal inspection of Pontiac's National Guard infantry unit. A heavy weapons outfit, Company M of the 125th Regiment was reviewed at the Water street armory.

Native Galilean Gives Bible Land Travelogue



STEPHEN A. HABOUSH



MADAME HABOUSH

A Galilean shepherd Stephen A. Haboush will speak on the 23rd Psalm Sunday morning at 9 o'clock in Grace Lutheran Church and at Central Methodist Church at 10:45 a.m.

On Monday night, he and his party will present their Bible Land Musical Travelogue, "A Trip to the Holy Land," at Grace Lutheran Church, Tuesday at St. Trinity Lutheran and Wednesday at the Central Methodist, each night at 7:30.

Mr. Haboush is a native Galilean. He was born on the hills about the Sea of Galilee and in his youth tended his father's flock of sheep. He came to the United States before World War I and worked his way through three universities here and abroad, majoring in the science of Archaeology. He also specialized in the historicity of Biblical Literature.

Mr. Haboush said he hoped to bring to the western scientific mind, the knowledge as to the workings of the eastern mind in its relation of religion as understood by the Oriental World, for the Eastern World is one of religion while the Western World is a world of science.

The natural color scenes in his Travelogue first appeared in the National Geographic Magazine. His story presents the life in Galilee and Palestine as it was and as it is today.

Beginning his lecture career in 1920, he has appeared on the Chautauqua platform with the late William Jennings Bryan, and other notables. His wife, Madame, assists in music and costumes.

Victim of Nail Beating Still in Critical Condition

Cindy Lynne Montgomery, who was to celebrate her fourth birthday today, was still reported in critical condition at Pontiac General Hospital, suffering multiple nail punctures, head injury and a broken neck.

The daughter of Mr. and Mrs. Charles E. Montgomery of 575 E. Mansfield Ave., police say she was brutally beaten with a nail-studded board Tuesday by Terry Allen Morgan, 12, of 255 Fairmount St. A birthday party had been planned by Cindy's parents.

Pencil Kills Schoolboy

TOKYO (AP)—Schoolboy Toshihiko Osawa, 11, pondering a problem, chewed on his pencil yesterday, swallowed the celluloid cap, choked to death.

The Weather

PONTIAC AND VICINITY — Partly cloudy through tomorrow. Low tonight 43-47, high tomorrow 64-68. Partly cloudy and cooler tomorrow night, low 40-44.

Downtown Temperatures

6 a.m.	45	11 a.m.	54
7 a.m.	46	12 m.	57
8 a.m.	47	1 p.m.	59
9 a.m.	48	2 p.m.	61
10 a.m.	51		

Today in Pontiac

Lowest temperature preceding 8 a.m. 45

At 8 a.m.: Wind velocity 15 m.p.h. Direction: S-SE.

Sun sets Saturday at 7:14 p.m.
Sun rises Sunday at 5:49 a.m.
Moon sets Sunday at 12:50 p.m.
Moon rises Sunday at 2:55 a.m.

Friday in Pontiac (As Recorded Downtown)

Highest temperature	55
Lowest temperature	45
Mean temperature	50

Weather—Cloudy.

One Year Ago in Pontiac

Highest temperature	65
Lowest temperature	43
Mean temperature	54

Weather—Showers.

Highest and Lowest Temperatures This Date in 83 Years

85 in 1896 — 17 in 1875

Friday's Temperature Chart

Bismarck	37	25	Miami	84	67
Brownsville	85	68	Milwaukee	43	38
Buffalo	55	42	Minneapolis	67	48
Cleveland	55	45	New Orleans	80	57
Detroit	56	45	New York	73	52
Duluth	43	30	Omaha	76	46
Fort Worth	84	60	Phoenix	88	57
Gd. Rapids	52	34	Pittsburgh	58	47
Houghton	44	33	St. Louis	72	58
Lansing	55	44	S. Francisco	62	41
Marquette	37	33	Seattle	47	37
Memphis	82	63	Tampa	81	61

PONTIAC FOUNDATION

THRILL INSURANCE

A gift to the PONTIAC FOUNDATION to be used for the construction of the proposed CIVIC AUDITORIUM will insure your experiencing the greatest thrill of your life—the realization that you are helping to build a better community. Try it and see. It's tax-deductible, too.

"Meet Your Neighbor"

Wm. W. Donaldson
714 Community Bank Bldg.

MILLER'S - 144 Oakland Ave.

Miller's -- Lower Overhead

Saves You Many Dollars on All New Furniture of Recognized Quality!

— Latest Styles —

Lasting Satisfaction!

CONVENIENT TERMS

ASK ANY OF OUR MANY CUSTOMERS

Open Monday—Friday Evenings

Our 19th Year of Greater Value Giving!

MILLER FURNITURE

Where You Honestly Save!

144 Oakland Ave. Careful Free Delivery

HINCKLEY 5c to $1.00

908 W. HURON ST.

Will Be Closed

Monday & Tuesday, April 11 & 12

DON'T MISS OUR FULL PAGE ADVERTISEMENT IN THIS PAPER, TUESDAY, APRIL 19th



LOOK

Pontiac's Modern DRIVE-IN CLEANERS

You'll Save 10%

Open 7 A. M. to 10 P. M. for Your Convenience

Imagine the new, modern way of getting your clothes cleaned and pressed by trained, experienced experts . . . just drive in—leave your cleaning—drive in later and pick it up . . . and SAVE 10%!

We Give Holdens Red Stamps

SHIRTS EXPERTLY LAUNDERED



Sparkling white, collars, cuffs carefully ironed.

5 for $1.13

4-Hour Service On Request

Each Shirt Cello-Wrapped and Boxed!

NOTICE!

Our Branch at 5 Oak Hill St. has been moved around the corner to

328 NORTH PERRY ST.

GRESHAM DRIVE-IN CLEANERS

605 Oakland Ave. Just North of Wisner Stadium

Branches at 87 Oakland and 328 N. Perry

Call FE 4-2579 for Free Pickup and Delivery

TODAY'S ASSIGNMENT FOR:

JUNIOR EDITORS



THE STORY OF BREAD—6
Bread Is a Friendly Food

The two little Arab boys in the picture, Yusef and Ali, are eating bread as a gesture of friendship. They had never seen each other before, but when Ali offered to share a loaf of bread with Yusef, they knew right away they were friends.

Bread has come to be used as a general term for food. So we think of father as the "breadwinner" of the family and when we "break bread" with someone we share our meal with them.

The Lord's Prayer says: "Give us this day our daily bread" and there is the expression "Man cannot live by bread alone," meaning man must have more than material things to be happy.

To get enough bread, countries have gone to war and have tried to acquire wheat-producing territories. When there is not enough rain for the grain to grow well, there may be a great famine and many persons do not have enough to eat.

This is the last of the week-long series on the story of bread. Color the picture of the two little Arab boys so you can have your own complete story.

Monday: Children who dared.

Effort to Change Weather in East Reported Futile

NEW YORK (AP)—The Navy says "Operation Scud," an attempt to alter weather along the East Coast by seeding storm clouds, has proved a dud.

The official report yesterday from New York University, which evaluated the tests, said:

"The experiment lent no support to the theory that seeding can make, break or change a storm in a big way.'

Dr. Jerome Star, NYU scientist in charge of the naval experiment, said localized seeding might work but added: "There is no evidence of any large-scale meteorological effects due to seeding."

Planes dropped 30 tons of dry ice between Florida and Massachusetts and sent aloft 250 pounds of silver iodide from 17 generating stations between New York and Florida.

New York City spent about $50,000 on rainmaking attempts to break the 1950 drought.

National Production Increases $7 Billion

WASHINGTON (AP)—Total national production spurted an estimated seven billion dollars in the first quarter of this year, according to President Eisenhower's Council of Economic Advisers.

The Council's first quarter report indicated yesterday that only a major economic downturn in the months ahead could prevent the U. S. economy from reaching a new peak this year.

Total production of goods and services the first three months of 1955 was at the annual rate of 369 billion dollars, the economic advisers said. This compared with an annual rate of 362 billios in the final quarter of 1954.

The previous record year was 1953 when total national production came to $364,900,000,000.

Mrs. Calvin Coolidge was a teacher of the deaf before she was married.

Taipei Believes Reds Fear U.S.

Feeling Growing That China Will Not Risk War Over Islands

TAIPEI, Formosa (AP)—The belief grows on Formosa that Red China will not risk the wrath of U.S. military power with a direct smash at the offshore islands—but instead will nibble away at minor islands around either Quemoy or the Matsus.

The Reds with sustained assaults might take Quemoy Island from the Nationalists, but with possible serious developments.

On the other hand, there are the three islets across Amoy Harbor to the west of Quemoy. From Ttan, Erhtan and Santan, the Nationalists intercept Communist shipping bound for Amoy. With Quemoy and Little Quemoy, they are the cork in the bottle. They are the stopper that has choked Amoy into a dead port.

A Communist attack on these islets would create tension, and might provide the Communists with a propaganda victory.

Most military experts here think the Reds are more likely to nibble around either Quemoy or the Matsus—or around both—rather than risk massive assaults on the main outposts. They note how the strategy worked in the Tachens.

Flying Strip of Plywood Kills 9-Year-Old Boy

GARDEN CITY, N. Y. (AP) — A nine-year-old boy was killed yesterday by a flying piece of plywood which pierced his chest as he played in his father's lumber yard.

The victim, Jerry Paulenoff, was nearby while two workmen were cutting quarter-inch plywood into three-inch strips on a circular saw. One of the strips flew free and hit the youngster.

The yard is owned by Irving Paulenoff.

Construction Men Will Meet Monday

A special meeting called by the City of Pontiac Electrical Department and inspectors from surrounding areas will be held in the auditorium of the Consumers Power Co., Pontiac, Monday night at 7:30.

All builders, electrical workers, contractors of this area as well as architects, designers and engineers are invited to attend.

According to Electrical Superintendent, John W. Emerson, this time has been designated for the presentation of a new set of rules for increasing the adequacy in electrical wiring for residences.

The rules become effective on May 15.

This will provide an opportunity, said Emerson, for those connected with construction to review the new rules ahead of time.

Statement of Condition

PONTIAC STATE BANK

Pontiac, Michigan

April 11th, 1955

RESOURCES

Loans and Discounts	$3,217,521.15	
Real Estate Mortgages	3,660,786.21	
Total	$ 6,878,307.36	
Less Reserve	141,488.35	$ 6,736,819.01
United States Government Securities		13,512,910.54
(Due within 1 year	2,967,954.86)	
(Due 1 to 4 years	6,420,143.18)	
State, County and Municipal Securities		167,242.15
Other Securities		50,000.00
Cash and Due from Banks		2,691,438.25
Banking House and Furniture and Equipment		300,367.95
Other Resources		107,568.20
Total Resources		$23,566,346.10

LIABILITIES

Capital	$ 300,000.00	
Surplus	300,000.00	
Undivided Profits and Reserves	206.815.23	
Total Capital Account		$ 806,815.23
Demand Deposits	13,050,590.43	
U. S. Government Deposits	322,569.34	
Savings Deposits	9.166.939.56	
Total Deposits		$22,540,099.33
Other Liabilities		219,431.54
Total Liabilities		$23,566,346.10

United States Government Securities carried at $800,000.00 in the foregoing statement are pledged to secure Federal and State Government Deposits.

OFFICERS

Milo J. Cross ..... President
Smith Falconer ..... Vice-President
Earl W. Bartlett ..... Vice-President
William A. Eubank ..... Cashier
Sam S. Hale ..... Assistant Cashier
Everett K. Garrison ..... Assistant Cashier
Mark S. Stewart — Assistant Cashier and Branch Manager
Harold W. Schonle — Assistant Cashier and Branch Manager
Turris McCully ..... Auditor

DIRECTORS

John C. Cowe, Realtor
Milo J. Cross, President
Rodger J. Emmert, General Motors Corporation
H. Russel Holland, Circuit Judge
Frank A. Mercer, Physician
Goodloe H. Rogers, President American Forging and Socket Co.
Stuart E. Whitfield, Secretary Whitfield, Walter and Dawson

Member Of Federal Deposit Insurance Corp.



Vacation Camp Solicitation

From eastern points come the usual appeals by mail from various charities asking for funds to send underprivileged and needy children to summer camps in that section of the country. Letters asking for donations 'sponsor' some young person's 2-week stay in camp have been sent by numerous organization. While many of these groups are in good faith, and subject of no complaints, there are summer camps supported by local organizations for boys and girls in this area. The local camps deserve FIRST consideration.

BUSINESS ETHICS BOARD

of the

Pontiac Chamber of Commerce

Phone FE 5-6148 Waldron Hotel Bldg.

Our Lease Is Up . . . We Must Vacate

Going Out of Business IN PONTIAC

152 N. SAGINAW NEXT TO SEARS

YANKEE STORES

OPEN SUNDAY 10 A.M. to 6 P.M.

OPEN TONIGHT 'TIL 9

SAVE Up to 70%

ON ENTIRE STOCK of POWER MOWERS • WHEEL BARROWS • PAINT • AUTO ACCESSORIES • HOUSEWARES, ETC.

THE PONTIAC PRESS

Pontiac 12, Michigan

Trade Mark Daily Except Sunday

Published from The Pontiac Press Building

Harold A. Fitzgerald, Publisher

Conrad N. Church Editor | Horace P. Brooks, Russell Babbitt Advertising Manager | Nat'l Adv. Mgr.

Entered at Post Office, Pontiac, Mich. as second class matter

MEMBER OF THE ASSOCIATED PRESS

The Associated Press is entitled exclusively to the use for republication of all local news printed in this newspaper, as well as all AP news dispatches.

The Pontiac Press is delivered by carrier for 40 cents a week; where carrier service is not available by mail in Oakland, Genesee, Livingston, Macomb, Lapeer and Washtenaw Counties it is $12.00 a year; elsewhere in Michigan and all other places in the United States $20.00 a year. All mail subscriptions are payable in advance. Phone Pontiac FE 2-8181.

MEMBER OF AUDIT BUREAU OF CIRCULATIONS

SATURDAY, APRIL 16, 1955

How Efficient Workers Speed Election Returns

The official report on the recent election by Oakland County's Board of Canvassers has special significance.

In contrast to inexcusable delays and mistakes in other counties, the report shows Oakland's election boards worked efficiently and accurately. Of course the City of Pontiac and other precincts without voting machines dragged along behind the modern areas, but the old fashioned system here didn't collapse like it did in some places in Michigan.

★ ★ ★

The disturbing truth is that elsewhere in the State, election board performance was so far below standard that it brought demands for changes in the election laws to speed up returns. Machines would be the perfect answer, but in the meantime a greater sense of responsibility must be developed. Election boards have no right to "go home" and leave the entire State of Michigan in suspense. Those with that type of thinking should be replaced at once.

★ ★ ★

Happily the situation was entirely different in Oakland's 211 precincts. Our election boards did their work as rapidly and efficiently as they could. This enabled our own staff to give readers normal returns. Of course the precincts without machines, such as those in Pontiac, tagged along hours and hours after the modern methods had reported the final figures.

Oakland was unusually accurate as shown by the canvassing board's report. For instance our figures on Amendment No. 4 were exactly the same as the canvassing board's. We also came within a few ballots of the correct figures for seven candidates for State positions.

★ ★ ★

All this reflects credit on the election boards and on our emergency staff assigned to the precincts. It also speaks volumes for the advance planning and instruction work done by City Clerk Ada R. Evans and County Clerk Lynn D. Allen. Now if Oakland County can make steady progress on the installation of machines, we'll be modern and happy.

Clubs Aid Foundation

Pontiac Federation of Women's Clubs this weekend is sponsoring a civic project that shows how times have changed in the last three or four decades.

Forty years ago the city's club women baked and sold cakes to help equip Pontiac's hospital and keep the public library stocked with new books. Friday and Saturday of this week they have been selling a 1955 version of cake making—a widely advertised ready mix.

★ ★ ★

Under an agreement with the manufacturer, the Federation is to receive five cents for every package sold. It hopes thus to net a total of $2,000 which will be donated to the Pontiac Foundation to increase the fund for a long needed civic auditorium.

★ ★ ★

In all 500 to 600 club women have been selling the mixes in 28 stores under the co-chairmanship of Mrs. J. R. Rammes and Mrs. Ericson Lewis.

This is a thoroughly commendable project. Housewives should help these civic minded club women to make it an unqualified financial success.

Farm Price Showdown Nearing in Congress

One of the most important showdowns in this session of Congress — what kind of farm price support will prevail — is approaching.

Rep. Harold D. Cooley, North Carolina Democrat, has introduced a bill to restore rigid farm price supports. Known as HR 12, it would replace the flexible price support legislation enacted by the 83rd Congress.

★ ★ ★

Thus it is made clear that the farm bloc wants to revive a system generally recognized as responsible for creating crop surpluses already nearing the $10 billion mark. Moreover, these lawmakers want to do this in the face of the fact that only one of the three major farm organizations favors such action.

★ ★ ★

The American Farm Bureau, largest of these groups, opposes rigid supports. It believes that farm income will be higher if we allow price to serve as the main balance wheel between supply and demand.

The National Grange believes that continued adherence to wartime price support levels not only would be expensive but could not achieve and maintain agricultural prosperity.

Only the National Farmers Union wants 100 per cent price parity support.

★ ★ ★

This newspaper is firmly convinced that the Eisenhower program of flexible price supports is economically sound. It also is our opinion that the demand for rigid price supports reveals farm bloc determination to restore a system already shown to have caused unmanageable price depressing surpluses.

Experience shows that the higher price support, the more farmers will try to nullify acreage control by using more fertilizer to get higher yields.

The overwhelming weight of argument is on the side of flexible supports. Congress should defeat this effort to turn back the farm policy clock.

The People's Business

Dr. Heustis Tops

State Health Commissioner Defied Opposition to Salk

By JACK I. GREEN

LANSING — While the world is bowing to Dr. Jonas E. Salk and Dr. Thomas Francis Jr., developer and evaluator of the Salk polio vaccine, Michigan might tip its hat for a moment to Dr. Albert E. Heustis, state health commissioner.

Because Dr. Heustis had the courage and wisdom to override the timid among the medical profession of this state and let the Salk vaccine be tested in Michigan a year ago.

In today's flush of excitement and happiness over the proof that the vaccine works, it is easy to forget the turmoil and doubts which swept the nation and state a year ago when the vaccine was offered for a field trial on thousands of school children.

It was in this time of doubt that Dr. Heustis showed the cool courage and professional judgment which should earn him the warm thanks of every Michigan parent.

Cast your mind back to April of 1954.

A popular radio commentor (Walter Winchell) had announced over his nationwide network that the unproven Salk vaccine was a "killer" and that any parent who let his child receive a dose ought to have his head examined.

There was great confusion in the medical profession about the safety of the vaccine.

The executive council of the Michigan State Medical Society said in effect that Michigan should stay out of the field test. Several county medical societies refused to participate or withdrew their approval.

The Medical Society's executive council, in the face of great public uproar, finally withdrew its objections in a timid sort of way, but refused Dr. Heustis the full endorsement that he wanted and needed.

Because Dr. Heustis was the man, alone among all those in the state, who had to decide whether Michigan children should receive the vaccine in the greatest field test in medical history.

Some other county medical societies snubbed the lords of their profession and agreed to participate in the program. Some were downright caustic in their comments about their executive council.

But let no one now, when all has turned out well, shrug off the position on which Dr. Heustis found himself then.

Few governors have been willing to keep a commissioner in office when the Medical Society has turned thumbs down on him.

Picture for yourself the position of Dr. Heustis if one Michigan child had died of the untested Salk vaccine. Picture for yourself his position if an epidemic of polio had swept the state from the dead bugs which were being deliberately planted in childrens' arms. Picture the sneers if the entire test had proven a flop and thousands of doctors and parents learned they had worked for nothing.

So let it be said right now in print, that the Capitol regards Dr. Heustis as one of the finest public officials in Michigan.

The Capitol still grins with delight when it sees Dr. Heustis in action—firm, swift to decisions, modest, efficient, intelligent and representative of the best in his profession.

So let Michigan say thanks to Al Heustis and hope he continues to work for us.

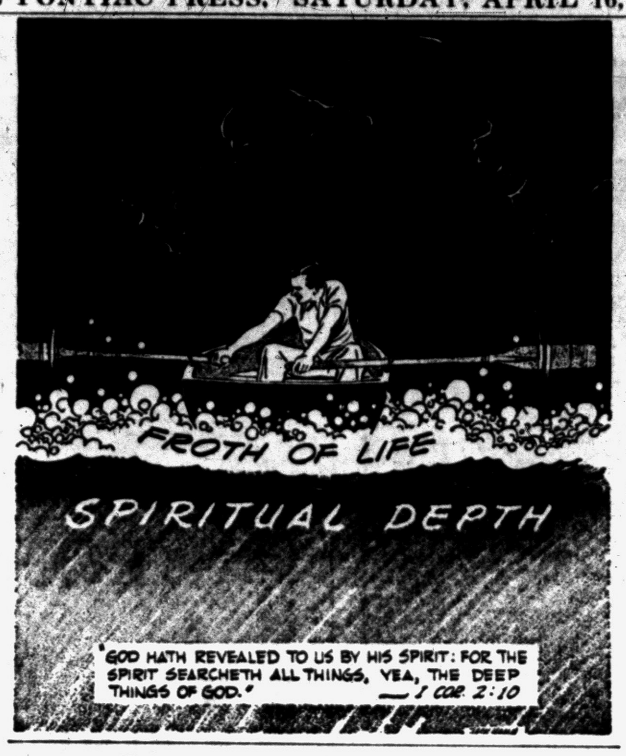

Days of All Faiths

Three Million Americans Mark Easter Tomorrow

By DR. HOWARD V. HARPER

Although most Christians celebrated Easter a week ago tomorrow, there are 130 million in the world who did not, and nearly three million of them are right here in the United States. To these three million, all of them members of one or another of the Eastern Orthodox bodies, tomorrow is Easter.

Sometimes the gap between the Eastern and the Western Easter is more than one week. Sometimes, but very rarely, the two coincide. The reason for the difference is extremely complicated—so mathematical, in fact, as to be not very interesting.

Aside from the complex arithmetic involved, it all has to do with the fact that the Easterners still use the old Julian calendar, which the West gave up, nation by nation, from 200 to 400 years ago.

When England (and the American colonies) adopted the present (Gregorian) calendar in 1752 the two were 11 days apart. Now the discrepancy is 12 days.

Both East and West use the same formula for reckoning the date of Easter each year, but because they use different calendars it is not more than once or twice in a lifetime that both come up with the same date. So tomorrow three million good Americans, following their convictions, will be celebrating a feast that 100 million other good Americans, following week ago tomorrow.

Though tomorrow is Easter to the Easterners, it is only the Sunday after Easter to the rest of the Christian world, and that makes it about as insiginificant as a Sunday can be. In fact, it is called "Low Sunday," because of its low estate among the Sundays of the year.

There was a time, however, when this Sunday had another name—White Sunday—and a certain importance of its own. It was the custom, some centuries ago, for people to spend the entire season of Lent receiving instructions for baptism. Then, on the day before Easter they put on white baptismal robes and were baptized.

They wore these white robes all through the week, and on the Sunday after Easter, they discarded them and went back to their normal attire. So, because it marked the end of the "white period," the day was called White Sunday.

The name naturally dropped out of use as the custom of wearing baptismal robes was abandoned.

The world remembers St. George the dragon-slayer. Actually, not a great deal is know about this Third Century saint, but the legend of his encounter with the hideous fiery beast has persisted through the ages because it is a statement of a truth that all men know and cling to: that a Christian soldier can always beat the devil in the end.

St. George, a soldier of the Roman army, and a mighty Christian, came riding one day into the town of Silene, in Lybia, and found the community in terrible distress. A dragon had appeared in a lake just outside the town and demanded to be fed a virgin each day.

If the townspeople failed to provide the daily meal, the dragon would turn its foul breath on the town and everyone would be suffocated. As a matter of self-preservation they had no choice but to sacrifice one of their young women every day.

And what better time for the hero to appear than on the day when the victim was to be the beautiful princess Sabra! With everyone gathered round to bemoan the passing of their princess, St. George stepped up to the infernal beast and so intimidated it that the princess was able to tie a light cord around its neck and lead it like a kitten back into the town. It was only after this dramatic demonstration of his power that St. George finished the dragon off, admist general claim.

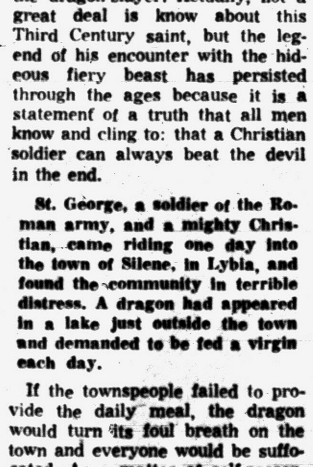

Portraits

By JAMES J. METCALFE

How many phrases fill my pen . . . With words that I can say . . . To let you know how much, my love . . . You mean in every way? . . . How many dreams are there in life? . . . How many stars above? . . . How many numerals exist . . . To multiply my love? . . . My thoughts of you are countless, and . . . My hopes and wishes, too . . . As are my constant praises and . . . The prayers I say for you . . . What more do you desire, dear? . . . What promise would you ask . . . As much as I am willing to . . . Fulfill whatever task? . . . I am your own for evermore . . . As much as I can be . . . As long as you embrace me, love . . . And you are true to me.

(Copyright, 1955)

Looking Back

15 Years Ago

COLD WEATHER postpones Tigers' opener.

BILL IS enacted to rid schools of radicalism.

20 Years Ago

NAZIS REPORT enemy cruiser sunk by plane.

FRENCH PREMIER says Hitler has lost a third of his navy.

Ego

She: "Will you marry me?"

He? "No. But I'll always admire your good taste."

Voice of the People

More Severe Laws Needed for Crimes of Rape and Murder, Exclaim Writers

Letters will be condensed when necessary because of lack of space. Full name address and telephone number of the writer must accompany letters but these will not be published if the writer so requests unless the letter is critical in its nature

So you don't want capital punishment. What if it was your child who was attacked or one of your close relations who was murdered?

What would you recommend? Suspend the defendant's driving privileges for 30 days? We've had enough soft stuff on rapists and murderers. Let's do something about it.

Eye for an Eye

—

It has happened again — this abuse of children. So where will it strike next? I know from experience what it means to take a beating from a person like that and now the little children are in danger.

My opinion is to have a stricter censorship of movies, and TV programs. To youngsters, those stories are real, not make-believe and we also should have more institutes for those who are mentally sick.

E. L. S.

—

I hope and pray that we, the people of Pontiac, can start working for better legislation which will give the police and law enforcement agencies more money to fight crime. Also give mental care or more severe punishment for any kind of sex offender.

We had a window peeper in our neighborhood recently. He was caught, with the very efficient help of the police. The judge gave him a fifty dollar fine or 15 days in jail and it was his third conviction.

Through the help of Prosecutor Ziem, the man was taken to a psychiatrist. I hope he will be helped.

Perhaps if Terry had been given medical help at the time of his first offense, these two families would have been saved from this terrible ordeal.

Our laws need changing and our law enforcement agencies need money. Let's do something for our children's sake.

Resident

Writers Defend Man's Best Friend

I would like to ask "Lover of Flowers" and "Cats Next" if they really love dogs like they claim. They seem to worry more about flowers and grass which will grow in almost any environment and which don't have the need of freedom.

Dogs have to be penned in the summer and in the winter when they are allowed by law to run loose, they can't dig up many flowers under the snow.

I do not own a dog but I happen to know that an owner has to pay for a dog license and also for rabies shots. Dogs should have some freedom after going through all that.

Humans are allowed to run loose and don't even have to wear a collar, but in my opinion, they are a greater threat to our children than a dog.

Why don't the City and people like you try to get capital punishment in the State instead of trying to lock up a man's best friend and child's best playmate?

On Looker

—

Mr. Cats Next and Mrs. Lover of Flowers must have very tiring jobs. I have picked up a garbage can that a dog, or the wind more than likely, has knocked over in about two minutes. If it happened to me very often, I think I would tie down the garbage can. That probably would take about five minutes of my time.

About the flowers. How in the world can a dog ruin flowers in the wintertime? It must make you feel real heroic as you tie a rope around your dogs' neck and tell him, "That's OK Rover, it's just for the rest of your lifetime."

Don't you feel great when you you see him whining and tugging at the rope trying to play with the kids? I can't think of a faster way to make a dog vicious.

H. L.

Baering Down

By ARTHUR 'BUGS" BAER

(International News Service)

Litterly speaking Manhattan is now one of our higher class waste baskets.

We no longer give confetti ovations or ticker-tape triumphs to overwhelmed visitors.

That's because littering is now rewarded with a fat fine. You can't shoot your cuffs or bite your finger-nails without an alert gendarme doing the giant swing on your lapels.

This month there were 3,672 summonses issued in the cops' book of the month.

Total assessments collected for the city averaged around ten grand. The lowest was two smackers for dandruff rampant upon a velvet collar azure. The highest was fifty dollars for shaking a smorgasbord tablecloth out the window.

There would have been more but a lenient judge tore up eleven summonses. And was fined fifteen cookies for littering.

The biggest problem among our neat population is how to get rid of a Sunday paper. Most people wait for a hurricane and then put the paper on a slanting tin roof.

Most of the litter on Park Avenue is from torn-up parking tickets.

On Fifth it's hat tags and on Sixth it's paper cups. On Broadway it's pari-mutuel stubs.

The hanging judges of the equally hanging gardens of New Babylonia don't know what to do with the saloon-keeper who had his own private fire-plug. So they hung a parking ticket on it.

We want our visitors to the summer festival to see a clean New York.

Resident Questions Store Closing Hours

We close banks, state offices and places selling hard liquor on Election day, but our Retail Merchants' Association decides to remain open until 9 p.m. even though the polls closed at 8 p.m. I wonder how many citizens lost their vote because circumstances prevented them from getting to the polls in the early morning.

They published the new store hours from 10 a.m. to 5:30 p.m. instead of opening at 9:30 a.m. This extra half-hour was to compensate employes for working Monday nights and then they opened as usual at 9:30 a.m.

Pontiac is a factory town and the shifts go on about 7:30 a.m., 4 p.m., and midnight, so who benefits by the 9 p.m. closing? The people of Pontiac do not shop downtown in the evenings. The same conditions which prevail now have prevented many employes from shopping because of our long hours.

Get wise, Mr. Merchant.

Daniel M. Scott

46 E. Rutgers.

John Hillman Criticizes F.E.P. Act's Passage

David Lawrence's article seems rather late in regard to our greatest President in history and god of many so-called Americans. He fought and destroyed every real American who ever dared to fight commies in the U. S. government.

Taking office in 1932, Congressman Hamilton Fish of New York was one of his first victims. The reason is very clear.

But we still have the same kind in high offices. The passing of this F.E.P. Act is proof to me. Did our industries ever deny work to any race or nationality? You answer this.

John Hillman

Clarkston

Smiles

Many Names

"And what is the baby's name?" asked the minister softly.

"It's Chauncey William Robert Montgomery Finley," replied the proud father.

The minister turned to his assistant and said, "More water, please."

Egoists

"Now let's talk about you, shall we?" said the pretty film star.

"All right, dear."

"Well, then, what does a young man like you see in a girl like me?"

Not Too Pleased

"The police shot my dog."

"Was he mad?"

"Well, he wasn't any too pleased about it."

THOUGHT FOR TODAY

Whereupon he promised with an oath to give her whatsoever she would ask.—Matthew 14:7.

★ ★ ★

Promises retain men better than services; for hope is to them a chain, and gratitude a thread.—J. Petit-Senn.

Case Records of a Psychologist

Wife Won't Lose Her Husband's Love Just Because She Passes Age of 40

Matilda's strange type of fear is shared by millions of wives. So study her case carefully. Better paste it in your scrapbook for future reading. It, too, is a symbolic fear, based on a false sex notion, so be sure you understand the true facts given below.

By DR. GEORGE W. CRANE

Case O-306: Matilda Q., aged 44, offers a typical set of symptoms of her age group.

"Dr. Crane, I feel that I am growing peculiar," she confessed, and began to cry.

"My husband says I'll end in a mental institution at the rate I am going. For I can't bear to have him out of my sight. And I dare not leave the house alone, even to do my shopping at the corner grocery.

"So I must wait for him to come home and go to the store with me. This is getting on his nerves, but, Dr. Crane, I can't help it.

"I get nervous and so panicky I feel I'll die if I don't have hold of his arm whenever I go outdoors. Am I really losing my mind?"

No, Matilda is not losing her mind, but she is showing a typical symptom of the menopause.

It develops in millions of women who believe the old-fashioned but **false idea that a woman is on the shelf and no longer physically attractive to her husband when she reaches the menopause.**

"If I can no longer be appealing to him," such a wife subconsciously reasons to herself, "then he may desert me and seek some other woman. That will leave me all alone and unwanted."

Now the curious part of this kind of mental process is the fact that millions of women go through it, yet will never confess it to their husbands or even consciously acknowledge it themselves.

Yet they will then formulate their future behavior exactly on the basis of this idea, which they accept as absolutely true.

Matilda's excessive dread of being alone is thus a symbolic fear of a far more deep-seated problem.

For Matilda had been alone many times during the 25 years of her marriage without being upset.

For example, she wasn't seriously distrubed by being alone when she was 25 or 35. But now that she is 44, and in the menopause, she suddenly goes almost berserk if her husband isn't with her at all times after he is off duty from his office job.

That's why she must cling to his arm and insist that he walk with her even to the corner grocery.

So the cure for Matilda's common menopausal complex is not to argue or waste time unduly, dealing with the varieties of her fears. They all revert back to the fact she misunderstands the menopause and hence dreads she will be deserted for a younger woman.



So let's look at the facts, and you women approaching 40 should paste this case record in your scrapbooks.

The womb (uterus) of the female is not primarily a sex organ, anyway, and has scarcely any more effect on your marital charm than does your appendix.

Whether you lose your womb via a hysterectomy for fibroids at 25, or whether it stops its monthly functioning at about 45 due to age, makes little difference on your sexual charm, unless you have the wrong idea about it.

You can still be sexually thrilling and thrillable as long as you live. There is no date line that terminates a woman's sexual charm in marriage.

Incidentally, neither is there such a terminal date line for men, though millions of husbands develop the "Ponce de Leon" complex at 45 or 50 because they, too, have been dreading lest their sex life be finished.

Send for my booklet "Menopausal Complexes of Men & Women," enclosing a stamped, return envelope, plus a dime. It cured Matilda.

Always write to Dr. George W. Crane in care of The Pontiac Press, Pontiac, Michigan, enclosing a long 3c stamped, self-addressed envelope and a dime to cover typing and printing costs when you send for one of his psychological charts

(Copyright 1955)

Appliances Won't Cure Bowed Legs in Adults

By WILLIAM BRADY, M.D.

THE MAIL BOX

I am twenty years old. Never had bow legs until three years ago. They seem to be getting more bowed . . . I am 61 inches tall and weight 95 pounds . . . a patent appliance that gradually straightens . . . (G. R.)

Answer—The patent appliance is worthless. Only operation on the bones will straighten bow legs in a person over six years of age. I take it you're a girl. You are 15 or 20 pounds underweight. More flesh on your bones would make your legs look straighter. Send stamped, self-addressed envelope for pamphlet How to Gain Weight.

Stage Fright

I have to give a talk before an audience early in May. I'm a high school student, and whenever I have to give such a talk I become so nervous I forget half of what I want to say. At no other time do my nerves bother . . . (R. H.)

Answer—Send stamped, self-addressed envelope and ask for pamphlet Stage Fright and Examination Jitters. Many sufferers report that the preventive treatment given in the pamphlet enabled them to keep as calm as a cat at a rathole.

Iodin for the Birds

Have long used Iodin Ration for myself and know the benefits, but saw something recently about its value for birds, particularly parakeets . . . (Mrs. K. A.)

Answer—Parakeets need their iodin ration just as chickens, turkeys, canaries, cats, dogs, sheep, horses, cows, pigs and people do. For a bird or a horse the daily requirement is in proportion to weight. Makes no difference what form of iodin or iodid—for fowl or bird it is usually dissolved in drinking water. For domestic animal or man, the daily ration may be taken in food, notably sea fish and shellfish, in water or in tablets. Send stamped self-addressed envelope for pamphlet THE IODIN RATION.

Calcium in Egg Shell

Approximately how much powdered egg shell would supply the minimum daily requirement of calcium? (H. A. R.)

Answer—The dried (baked) shell of two eggs would contain approximately the amount of calcium carbonate (chalk) required daily to maintain good nutrition.

Borated Talcum Powder

You boast that you acknowledge your mistake when find you were wrong—when will you apologize for advising the use of borated talcum on skin irritations of infants? (Miss F. T.)

Answer—When I learn of a single authenticated case of boric acid poisoning due to use of borated talcum powder, I'll consider the idea.

Hairy Child

Daughter, aged four, seems healthy enough but has a lot of hair across shoulders and down back to the waistline, also on outer surfaces of arms

Answer—In some instances such hairiness is a manifestation of hypothyroidism — deficient thyroid gland function. Thyroid feeding, of course, under your physician's care, may correct the trouble in a matter of eight or ten months. Especially when the child's gain in height is slow.

Signed letters, not more than one page or 100 words long, pertaining to personal health and hygiene, not to disease, diagnosis or treatment, will be answered by Dr. William Brady if a stamped, self-addressed envelope is sent to the Pontiac Press, Pontiac, Mich.

(Copyright 1955)

48 Enter Cub Scouts

Forty-eight boys became Cub Scouts Thursday night at the first meeting of newly organized Pack 64, sponsored by Willis School PTA. Cubmaster is Fred Strassburg.

WHERE THOUSANDS SAVE MILLIONS



Something **OLD..**
Something **NEW..**

A marriage is made of many things . . . the cherished traditions, so old in their wisdom . . . the newness of young faith in the future . . . a faith to be fulfilled in the happy cooperation of planning and working for tomorrow together. Put those plans on firm financial ground by budgeting carefully, saving regularly, shaping a secure future for yourselves and your family. Get the savings habit from the start. Best time to open a savings account is now!

THE COMMUNITY NATIONAL BANK

Branches at

PERRY at GLENWOOD — W. HURON at TILDEN
OUT OF TOWN BRANCHES
KEEGO HARBOR — WALLED LAKE

Member of Federal Deposit Insurance Corporation

Watkins at Bat for Refugee Act

Raps Walter for Calling Measure a 'Phony' as Corsi Row Grows

By JOHN CHADWICK

WASHINGTON (AP)—Sen. Watkins (R-Utah), who helped pilot the Eisenhower administration's Refugee Relief Act through Congress, today sharply disputed the contention of Rep. Walter (D-Pa) that it is a "phony."

Walter so described the 1953 act yesterday in disclosing to Senate investigators that he had written to Secretary of State Dulles March 14 urging that Edward Corsi be dropped as a special adviser on refugee problems.

* * *

Walter, co-author of the nation's basic immigration law, used the term "phony" in giving a Senate Judiciary subcommittee his opinion of an act which calls for the admission of 214,000 nonquota immigrants by the end of next year. The Pennsylvanian said Democratic lawmakers were given "little opportunity" to offer suggestions when the bill was passed by a Republican-controlled Congress.

"To me it's not any phony," said Watkins, who was chief Senate sponsor of the legislation. "It can work and I think we'll get all these people over here."

* * *

The subcommittee is trying to find out how the refugee immigration program is working. There have been complaints it is moving too slowly. Corsi charged after his ouster that an "intolerant minority" in Congress and the State Department had "sabotaged" the program.

The subcommittee has tried to skirt the Corsi ouster row, but Walter brought the matter to the fore when he read a "strictly confidential" letter to Dulles in which the Pennsylvanian referred to Corsi—a veteran Republican officeholder in New York State—as "a person of inferior judgment."

Dulles, in explaining why he fired Corsi after the New Yorker had been on the job only 90 days, said Corsi was trying to take over the running of the refugee program and that he was not qualified to do so.

SHOP SUNDAY
for
TREMENDOUS SAVINGS
in
Men's, Women's, Children's
APPAREL

GOODMAN'S
DEPT. STORE
520 S. Saginaw St.
FE 2-2784

Brownell Hits Employing Ex-Reds as Consultants

WASHINGTON (AP) — Atty. Gen. Brownell says the use of ex-Communists as paid government "consultants" in immigration cases "was very foolish from a standpoint of successful prosecution."

Brownell told a news conference yesterday that this practice, now abandoned, made it "look like the man was a government employe."

Ex-Reds now are used only as "expert witnesses" at a daily fee, he said, rather than as consultants guaranteed a certain amount of work each year.



Revenue May Be Lost

CHICAGO (UP) — The American Municipal Association suggests that city building inspectors start checking on the amateur handymen who may never have heard of building permits. The cities may be losing revenue and the home repairers may be violating zoning ordinances, the association said.

Boys, 8 and 2, Are Found Dead in Old Ice Box

LOS ANGELES (AP)—Two small boys were found dead in an abandoned ice box last night.

A search of several hours ended when the bodies of Albert Arebalo, 8, and his small companion, David Anthony Fennessy, 2, were found by sheriff's deputies.

The old ice box was stored in a tumble down chicken shed not far from the boys' homes. The youngsters were found crouched inside the box. Fireman R. F. Britton of County Rescue Unit No. 9 said they had been dead about five hours.

The boys were the sons of Mr. and Mrs. Frank Fennessy and Mr. and Mrs. Raymond Arebalo.

Mrs. Fennessy and Mrs. Arebalo are expectant mothers.

Interior Secretary Gets Park's First Phone Call

ALPINE, Tex. (AP)—The first telephone call out of Big Bend National Park, huge border wonderland south of here, went yesterday to Interior Secretary McKay in Washington.

State Sen. Dorsey B. Hardeman of San Angelo, Tex., invited McKay to attend official dedication of the park next fall. McKay accepted.

Another of the first calls out of the mountain wilderness park went to the Associated Press in Dallas from a correspondent.

Reflections

PRINTING, AS AN ART


J. L. VOORHEES

"The Oath of a Free Man" was the first book published in America.

John Harvard left a legacy of 300 books and 780 pounds to a struggling college to promote printing of books and found a library. In 1638 a printing press was unloaded at Boston, the 780 pounds was tapped and the Printing Art was established. "Public Occurrences" the first newspaper, printed in Boston, made its appearance 1689.


M. E. SIPLE

This newspaper, the books and magazines on your shelves are descendents of Jessie Glover's first printing press. In spite of radio, television and telephones, communications would be a sorry, ineffectual affair without our printing presses. With swiftly formed lines of type, messy ink rollers and paper being fed faster than one can count, our printing press is the genii of our modern world.

Printing is an indespensible art, touches more people, in more ways than anything else in our economy.

VOORHEES - SIPLE FUNERAL HOME
266 N. Perry Street — Phone FE 2-8318

WORRIED OVER DEBTS?

If you are unable to pay your payments, debts or bills when due, see MICHIGAN CREDIT COUNSELLORS and arrange for payments you can afford, regardless of how much or how many you owe.
NO SECURITY OR ENDORSERS REQUIRED
ONE PLACE TO PAY — BONDED AND INSURED

"Let 9 years of credit counselling experience assist you"
Hours: Daily 9 to 5. Wed. & Sat. 9 to 1. Evenings by Appt.
MICHIGAN CREDIT COUNSELLORS
41½ South Saginaw St. — Above Oakland Theater
Phone FE 8-0456

Prices SLASHED
For MONDAY--9:30 A.M. to 9 P.M.

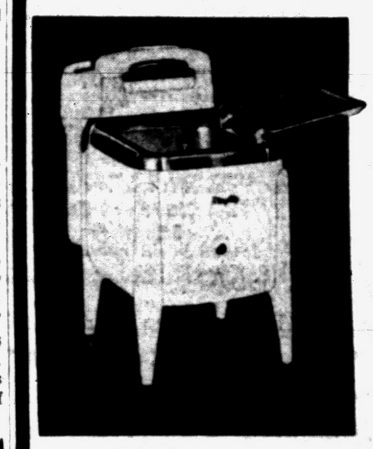

LOWEST PRICE EVER!
Genuine MAYTAG WRINGER WASHER
Fully guaranteed demonstrators, factory reconditioned models.
$69.95
NO MONEY DOWN



We have a complete stock of all Muntz TV parts . . . and WKC guarantees every set.

Brand New MUNTZ 24-Inch TV Set
Still In Original Factory Crates
No Money Down!
Every one of these Muntz sets is brand-new . . . no cheap plastic or metal cabinets — all wood. Legs optional. Hurry while they last!
$119.95

TRY THESE BARGAINS ON YOUR BUDGET!


Deep Fryer and Cooker
• Westinghouse Thermostat
Reg. 19.95
$8.88

Man's Fully-Jeweled DRESS WATCH
• Full Year Guarantee
Reg. 29.95
$8.88
No Money Down



LIBERAL TRADE-IN PLAN • FREE PARKING!



BETTER BUY VALUES in SUPERIOR BRIDGE TABLES

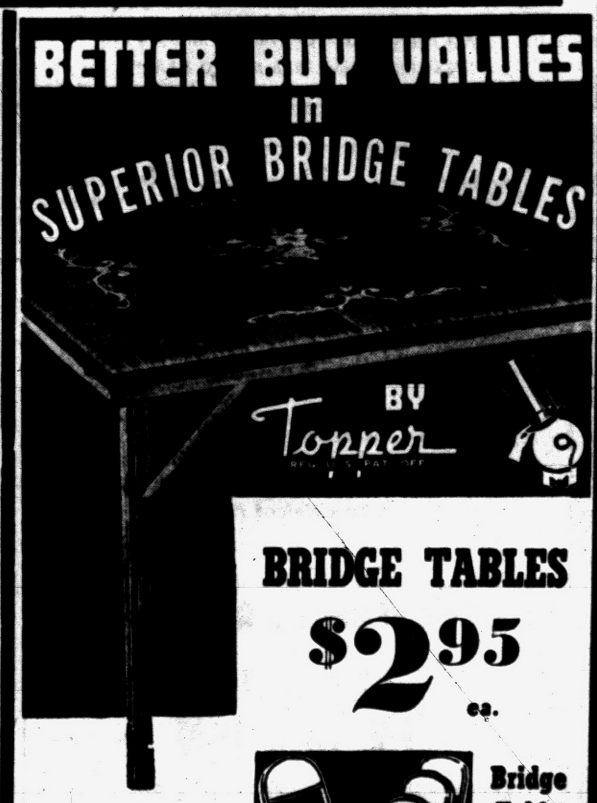

BRIDGE TABLES
$2.95 ea.


Bridge Table Chairs
$1.95 ea.

Just Add to Your Account

OPEN MON. NIGHT UNTIL 9
WKC
Phone FEderal 3-7114
108 NORTH SAGINAW
MONEY NO DOWN!

ATTENTION
PONTIAC MOTOR DIVISION EMPLOYEES!

4th
Annual Membership Drive
GRAND PRIZE

YOU Could Be the Winner!

A NEW 1955 PONTIAC DELUXE
TO THE LUCKY WINNER OF OUR DRAWING!

DRAWING JUNE 4th

Contest Rules

Each new member opening a savings account of $5.00 or more gets to place his name in the drawing box!

Each old member who brings in a new member gets to place his name in the drawing box!

Individual prizes for old members bringing in the most new members, 1st Prize $100 and 9 other cash prizes!

Members of Official Family, Board of Directors, all committees, Office Staff and their immediate families are not eligible for GRAND PRIZE!

REMEMBER . . . all members of your immediate family are eligible to join and get a FREE chance on the new Pontiac.

Drawing for GRAND PRIZE and all individual prizes to be awarded Saturday, June 4, 1955.

No Slogans or Box Tops
APRIL

Everyone Has a Chance

Don't Miss Our Great Drive
MAY

PONTIAC MOTOR FEDERAL Credit Union

Keep Posted
Listen to WPON

850 Joslyn, Pontiac

Big Dose of Happiness Should Cure Whatever Ails You

Galilee, Nazareth, and Beersheba are in Israel, but the greater percentage of places mentioned in the Bible are in Arab territory.

St. Trinity Lutheran Church
Missouri Synod
Auburn Ave. at Jessie
Rev. Ralph C. Claus
SUNDAY SCHOOL 9:45 A. M.
1st SERVICE 8:30 A. M.
2nd SERVICE 11:00 A. M.

Cranbrook Students Prepare for Drama

Cranbrook students are bustling about in preparation of their forthcoming production of an old fashioned melodrama, "The Dead Sister's Secret, or, "Gold in the Hills."

The suspenseful drama, to be presented Friday and Saturday, April 22-23, in Cranbrook School's auditorium, is under the auspices of the school dramatic group, Ergasterion Club. Feminine roles will be played by students from the sister school, Kingswood.

"Gold in the Hills," in true 19th century tradition, will feature musical selections such as "In the Gloaming" and "Home Sweet Home."

Production is under the direction of Worden McCallum, who is assisted by Barbara Hamel.

UNITED LUTHERAN CHURCH OF THE ASCENSION
Williams and Lorraine
The Common Service....11:00 A. M.
Sunday School .....10:00 A. M.
Geo. L. Garver, Pastor FE 2-7513

GRACE LUTHERAN CHURCH
Corner of Genesee and Glendale
Services at 9 A. M. and 11 A. M.
Rev. Otto G. Schultz—Speaker
Sunday School—9 A. M. and 11 A. M.

St. John's Lutheran Church
American Lutheran Conference (National Lutheran Council)
Hill Street at Cherry Street
Sunday School ..... 9:45 a. m.
Morning Worship .....11:00 a. m.
Parsonage: Owego Drive Phone FE 4-3404
Rev. Carl W. Nelson, B. D., Pastor

All Saints Episcopal Church
WILLIAMS STREET at WEST PIKE
The Rev. G. George Widdifield, Rector
Rev. Waldo R. Hunt Rev. Robert J. Bickley
8 A. M.—Holy Communion
9:30 A. M.—Holy Communion, Instructions and Church School
11 A. M.—Morning Prayer, Church School. Sermon by the Rector



St. George's Chapel
Milford, Mich.
9:45 A. M. Church School
11:00 A. M. Morning Prayer
Sermon by the Rev. Robert J. Bickley, vicar

St. Andrew's Chapel
Dixie Highway near Sashabaw
9:15 A. M. Holy Communion
10:30 A. M. Pre-school and Church School. Morning Prayer. Sermon by the Rev. Waldo R. Hunt, vicar.

FIRST METHODIST
S. Saginaw at Judson St.
Rev. Paul R. Havens, Minister
Sunday Morning .....10:00 a. m.
"THE CLOSED DOOR"
Church School .....11:00 a. m.
Youth Fellowship ..... 6:15 p. m.
Evening Service ..... 7:30 p. m.
Echoes of Taylor, Sponsored by M. Y. F.
Wednesday Evening Prayer Service 7:30 p. m.

THE PILGRIM HOLINESS CHURCH
Baldwin and Fairmount
Tomorrow is "Come Back Again" Sunday — You who were to Church last Sunday—Come Back Again!
Sunday School—(All Ages) .....10:00 A. M.
Worship Service .....11:00 A. M.
Pilgrim Y.P.S. ..... 6:45 P. M.
Evening Service ..... 7:30 P. M.
INSPIRATIONAL SINGING — BIBLE PREACHING
The A Cappella Choir of Owosso Bible College Will Be Here for a Sacred Concert Sunday P. M. April 24
"The Little Church With the BIG HEART"
B. C. Swanson, Minister Ray Overbaugh, S. S. Supt.

Emmanuel Baptist Church
Telegraph Road at Orchard Lake Ave.
10:00 A. M.
Auditorium
Bible Class
"THE GRACE OF GIVING"
2nd Corinthians Chapter 8
Broadcast Over WCAR. 10:15 - 10:45
Dr. Tom Malone Pastor
11:00 A. M.
"The Cost of Being a Good Christian"
7:30 P. M.
BILLY GRAHAM in "SOULS in CONFLICT"
A Gorgeous Natural Color Sound Motion Picture Filmed Against the Background of the London Crusade
Departmentalized Sunday School for All Ages
1,990—Sunday School Attendance Last Sunday
DR. TOM MALONE
Pastor

'Spring-Time' to Be Theme

Pastor Appoints Three to Draft Changes in Constitution for Bethany

"The Spring-Time of Life" will be the theme of a series of post Easter sermons which the Rev. Fred R. Tiffany will preach at the Bethany Baptist Church. His topics include: "Great Changes Come in the Spring," "Spring - Time and Faith in Nature," "Spring - Time and Seed-Time," "The Spring-Time of Family Life" and "Spring-Time and Harvest."

The first Spring Communion service will be tomorrow at 9 a.m. Another class of new members will be received into membership May 1.

The congregational business meeting will be held at the family-night dinner program Wednesday May 4. Changes in the constitution will be suggested to meet the needs of the enlarged program and growing membership.

M. J. Johnson, chairman, Mrs. Harry Chapman and Judge H. Russel Holland are members of a special committee to draft these changes.

In all of the Spring-time services, the four choirs, Children's, Junior, Junior High and Senior will take part. A special series of lessons is announced for the seven adult classes in the College of Christian Living.

Harvard's library started in 1638 when John Harvard bequeathed his 330 books to Harvard College.

ST. PAUL LUTHERAN CHURCH
Joslyn at Fourth
10:45 a. m. Morning Worship
9:30 a. m. Sunday School
George Mahder, Pastor FE 5-0404

CHURCH OF THE GOOD SAMARITAN
199 Auburn Avenue
Service, 7:30 P. M.
Dr. Meyers of Howell, Speaking
Silver Tea, Tues. April 19, 8:00 P. M.
Rev. Juanita Parris, Pastor

"Visit the Church of the Old Fashioned Gospel"
Sun. School, 9:45 A. M.
Lesson:
"THE CHILD SAMUEL"
Worship, 11:00 A. M.
Sermon:
"PLENTY OF WORK"
Evening Rally, 7:45 P. M.
Sermon:
"WHEN RIGHT IS WRONG"
Tuesday, 7:45
Bible Study
Thursday, 7:45
Youth Service
FIRST ASSEMBLY OF GOD
210 N. Perry St.
Rev. W. Wibley, Pastor
WPON, 8 A. M. Sunday

CHRISTIAN SCIENCE
Sunday School .....11 o'Clock
Sunday Service ....11 o'Clock
SUBJECT FOR SUNDAY:
"DOCTRINE OF ATONEMENT"
Wednesday Eve. Testimonial Meeting at 8:00 o'Clock
FREE READING ROOM
9 EAST LAWRENCE STREET
Open Daily 11 a. m. to 5 p. m.
Fridays 11 a. m. to 9 p. m.
First Church of Christ Scientist
Lawrence and William Sts.
How Christian Science Heals
"A VICTORY OVER LACK"
Station CKLW—800 Kc.
Sunday 9:45 A. M.

FIRST CONGREGATIONAL CHURCH
Corner East Huron and Mt. Clemens at Mill St., Pontiac
(Opposite Post Office)
Malcolm K. Burton, Minister Lawrence D. Graves, Asso. Minister
Duplicate Sunday Morning Services 8:30 and 10:30 A. M.
"BY THEIR FRUITS"
The Rev. Burton, speaking

BETHANY BAPTIST CHURCH
9:00 A. M. 11:00 A. M.
SPRINGTIME SERVICES
Fred Robert Tiffany, Preaching
Special Music by Four Choirs
Sunday School 9:45 a.m. — Reita Smith, Director — Youth Center 5:00 p.m.
Huron at Mark

The SALVATION ARMY
SUNDAY SCHOOL .....9:45 A. M.
HOLINESS MEETING .....11 A. M.
YOUTH SERVICE .....6 P. M.
EVANGELISTIC MEETING .....7:30 P. M.
Officer in Charge, Captain Vernon Vie
Thursday MIDWEEK PRAYER 7:30 P. M.
29 W. Lawrence Street

Confident Living

Bible Actually Best Book Ever Written About Health

Sometime this week Dr. Leo J. Stary of the University of Oklahoma Medical School will be able to confirm a theory he recently advanced. He noted that, in two Oklahoma City hospitals, March was one of the peak months for admission of bleeding ulcer cases. He attributed this to income tax worries and planned to check this observation against the record of admissions during the new tax payment month of April in 1955.

Bleeding ulcers are merely one of the many diseases which result from the stresses and strains of modern living. Dr. Hans Selye of Montreal has demonstrated to the satisfaction of both the American and British medical associations that stress may possibly be the cause of almost all disease.



DR. PEALE

And Dr. Lester L. Coleman, authority on psychosomatic medicine and author of "Freedom From Fear," notes that today's prevailing climate of fear and anxiety often transforms minor illnesses into major and incapacitating ones.

Another doctor, one of New York's best-known otolaryngologists, says that most of the common colds, sinus inflammations and sore throats he sees result from frustration. He calls arthritis hate that lodges in the joints.

Even some who are overweight get that way because something is bothering them, according to another New York doctor, Leonid Kotkin, author of "Eat, Think and Be Slender." And headaches often come because you blow your top, says Dr. Arnold P. Friedman, director of the headache clinic at New York's Montefiore Hospital.

You will see similar reports from distinguished men of science in almost every newspaper or magazine. The problem is summarized and its remedy given by one newspaper which reports a study presented to the American Public Health Association by Drs. Lawrence E. Hinkle Jr., and Norman Plummer of Cornell University Medical College under the headline: "Dose of Happiness Should Cure What Ails You."

Happiness, freedom from stress, strain, fear and frustration; the kind of control that can keep us from blowing our tops—all these are indeed effective medicines for keeping us well. Our problem lies in how to achieve them.

Most of us own a copy of the greatest handbook ever issued on this subject, but all too few make full use of ti. For the Bible is not only the wisest book ever written, it is also the greatest book on health. It is absolutely filled with the techniques of well-being.

If you will use this book and live with it and practice it, you will feel the red blood coursing through your veins and you will have a new sense of aliveness. The healing touch of God helps to remove stress, strain, fear and frustration; it will give you control and happiness. As a great French physician once said, "I treat the patient, and God heals him." So will God's healing touch help you keep your good health and prevent you from giving in to the ills that come from the pressure that surrounds us all.

(Copyright 1955)

Singspiration to Be Held

An old-fashioned Singspiration will be held Sunday evening at the Marimont Baptist Church, W. Walton Blvd. at Hollywood St., from 9:15 to 10:15 p.m.

Christian Conference for Training Leaders

"Training Christian Citizens for World Responsibilities" is the theme for one of the discussion sessions at the third annual Michigan Leadership Conference for Methodist Men at Michigan State, today.

The topics for sectional meetings include training pastors, lay leaders and commission chairman, Methodist Men officers, youth leaders, discussion leaders and rural church workers. The general field of training Christian citizens is divided into three fields — world responsibilities, home and family living, and "Meeting the Alcohol Problems."

Dr. John A. Hannah, president of Michigan State, is giving the official welcome. Four Michigan State men are serving as group discussion leaders: Dr. Russell Jenkins, Dr. Elmer Knowles, Paul D. Bagwell and Dr. Raymond Hatch.

SCOTT LAKE RD. ASSEMBLY OF GOD
1002 Scott Lake Rd.
10 A. M., S. S. 11 A. M., Worship
7:30 P. M., Evangelical Service
Tues. 7:30, Y. P. Wed. 7:30, Mid-Wk.
Rev. Orville J. Windell, Pastor



The Christian and Missionary Alliance Church
(Near Orchard Lake Ave.)
Rev. G. J. Bersche, Pastor
Sunday School 9:30 a. m.
Morning Worship 11 a. m.
"THE KEY TO REVIVAL"
Alliance Youth Fellowship ....6:15 p. m.
Evang. Service 7:30 p. m.
"SPIRITUAL DECLENSION"

CALVARY BAPTIST CHURCH
Services being held at the WATERFORD TWP. HIGH SCHOOL
10:00 A. M. Sunday School
11:00 A. M. Morning Service
7:30 P. M. Evening Service
Rev. H. E. Wrobbel FE 5-3553



Pleasant Grove Missionary Baptist Church
128 W. Pike St.
Rev. S. Littlejohn, Pastor
Sunday School 10 A. M.
Morn. Service 11:30 A. M.
Sunday Brother E. Shorts will be ordained for deacon.
Sunday 8 P. M., the True Gospel Singers

The First Church of the Brethren
46 N. ROSELAWN
Lent is Over and What Now?
Sunday School 10:00 A. M.
Morning Message by the Pastor 11:00 A. M.
Evangelistic Service, 7:00 P. M.
Prayer Meeting Wed., 7:30 P. M.
at the Cox home on Mechanic St.
Rev. LeRoy Schafer, Pastor

FIRST PRESBYTERIAN CHURCH
W. Huron at Wayne St.
William H. Marbach, Edward D. Auchard, Pastors
9:45 A.M. Church School
11 A.M. Morning Worship
SERMON SUBJECT:
"THE NEW LIFE IN CHRIST"
Rev. W. H. Marbach, Preaching

Dinner to Honor New Members

Two Guest Ministers to Preach at Joslyn Ave. United Presbyterian

Filling the pulpit at the Joslyn Ave. United Presbyterian Church Sunday morning will be the Rev. Wilson Moore, missionary from China, now living in Detroit.

The Senior Choir will sing "Praise My Soul, the King of Heaven" by Roger C. Wilson and "The Life Was Given for Me" from "The Exalted Christ" with soloists, Judy Dunham and Virginia Alexander.

The Rev. Arlie Collins, representative of the Christian Servicemen's Center at Rantorel, Ill., and San Antonio, Tex., will speak to the Youth Fellowship at 6:30 p.m. He will be guest preacher and show colored slides of his work at the evening worship hour at 7:30.

The Bible School wil have a skating party at Lake Orion Tuesday with everyone meeting at the church at 6:30 p.m.

Thursday evening at 6 o'clock a congregational fellowship dinner will be held to honor the 35 new members. The Rev. Paul R. Havens of the First Methodist Church will give an illustrated lecture, "From Bethlehem to Calvary." Accompanied by her husband, Mrs. LaVerne G. Cox will sing "I Walked Today Where Jesus Walked" by O'Hara.

The Vit-M-In Club will have the monthly dinner meeting at the church at 6 p.m. Saturday.

The Rev. Edmond I. Watkins, pastor of the church, is attending the First National Convention of United Presbyterian Men at Indiana State Park, Spring Mill Run, Indiana.

Just What You Need for
VACATION BIBLE SCHOOL
This book takes all the guesswork out of your preparation.
Get your FREE COPY



Look no further. Here's the key to success. A book packed with ideas, suggestions, and a plan that leaves nothing for you to worry about. Gives a preview of the ALL-BIBLE VACATION SCHOOL lessons. Ask for it now!

Today send me a FREE copy of "Marching On," teachers' and directors' guidebook for the 1955 VBS season.
NAME
ADDRESS
CITY STATE
Christian Literature Sales
33 Oakland Ave.

FIRST SOCIAL BRETHREN CHURCH
316 Baldwin Avenue FE 5-7938
Sunday School 10 A. M. Sunday Worship 11 A. M.
Sunday Eve. Worship 7:30 P. M. Thurs. Prayer 7:30 P. M.
Saturday Eve. Service 7:30 P. M.
Rev. Carl Downey, pastor FE 5-7938



ZION CHURCH of THE NAZARENE
239 East Pike Street
10:00 A. M. Sunday School 11:00 A. M. Worship
Young People 6:30 P. M. Evang. Service 7:30 P. M.
Rev. W. E. Varian, Pastor Lavern Sheffield, Music Director

FIRST GENERAL BAPTIST CHURCH



Rev. Garner FE 4-7407
Invites You to Our Services
249 Baldwin Ave. FE 4-7172
Saturday Night, 7:30 P. M.
Slides on Foreign Missions
Sunday School .....10:00 a. m.
Morning Service .....11:00 a. m.
Sunday Evening Service..... 7:30 p. m.
Communion and Foot Washing Service
1460 on Your Dial Sunday from 7:30 to 8 p. m.
Wed. Evening Prayer Service..... 7:30 p. m.
Rev. R. Garner, Pastor

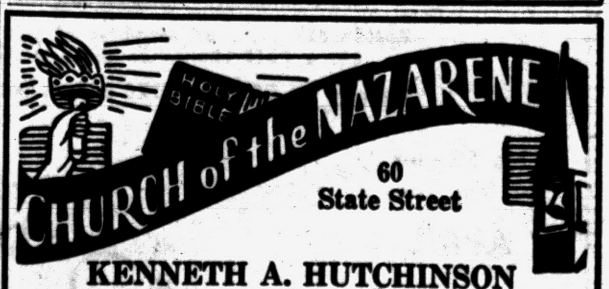

60 State Street
KENNETH A. HUTCHINSON
Minister
11:00 A. M. MORNING WORSHIP
7:30 P. M. EVENING SERVICE
Sunday School 9:45 A. M. Youth Service 6:30 P. M.
Guest Speaker at Both Services
Rev. Cliffton DeBord

School President Talks

Ralph Woodward, president of the Great Lakes Bible College at Vestaberg, will speak at the 5:30 vesper service at the Central Christian Church Sunday

United Presbyterian Churches
The Truth of God—Forbearance in Love

OAKLAND AVENUE
Oakland at Cadillac
Theodore R. Allebach, Pastor
Bible School .....11:20 a. m.
Worship 8:30 and 10:00 a. m.
"A FULL MEASURE OF DEVOTION"
Evening Service ... 7:30 p. m.

JOSLYN AVENUE
Joslyn at Third
Edmond I. Watkins, Pastor
Bible School .....9:30 a.m.
Worship .....10:45 a.m.
REV. WILSON MOORE
Guest Speaker
Evening Service .... 7:30 p.m.

AUBURN HEIGHTS
3456 First Street
J. Harvey McCann, Pastor
Bible School .....10:00 a. m.
Worship .....11:15 a.m.
"CHRIST'S UNFINISHED WORK"
Youth Fellowship, 6:30 P.M.

DRAYTON PLAINS
Walter J. Teeuwissen, Jr., Pastor
Bible School..... 9:45 a. m.
Worship 8:00 and 11:00 a. m.
"THE ACCEPTABLE CHRIST"
Evening Service ...7:30 p. m.

• FREE • METHODIST CHURCH
87 Lafayette St.
(2 Blocks West of Sears)
Sunday School 10 A. M.
Morning Worship 11 A. M.
Radio Broadcast 7:30 P.M. WPON 1460
Evangelistic Service 7:30
Burtella Green S. S. Supt.
Burton Artz, Director of Music
Howard C. Artz, Pastor
Phone FE 2-9955
BRING THE ENTIRE • FAMILY •

FIRST BAPTIST CHURCH
CORNER SAGINAW and OAKLAND AVE.
INVITES YOU TO ATTEND
SUNDAY SCHOOL---9:45 A. M.
(Classes for All Ages)
MORNING WORSHIP---10:45 A. M.
Dr. Amy Lee Stockton speaking, SUBJECT: "How Much I Owe"
YOUTHTIME 3:00 P. M. (Lower Auditorium)
Voice of Christian Youth High School Quartet
Dr. Amy Lee Stockton, Speaker
EVENING EVANGELISTIC SERVICE 7:00 P. M.
Song Service directed by Miss Rita Gould — Lots of Special Music
Dr. Amy Lee Stockton, speaking
Subject: "God's Greatest Manifestation — Today and Tomorrow"
DON'T MISS THESE SERVICES!

Greek Orthodox Church to Observe Easter Vesper on Sunday

"Allegiance" derives from "liege," which was first used to mean "simple" or "unconditioned" in describing feudal relationships.

CHRISTIAN PSYCHIC SCIENCE CHURCH
30 Whittemore St.
Sun., 7:30 P. M., H. J. Drake
Message Bearers: Ray Holsworth
H. J. Drake
Sun., 7:00 P. M., Prayer Service
Wed., 7:30 P.M., Midweek Service

Attend A Growing Sunday School
10 A. M.

● We'll Look For You!

EVANGELISTIC TABERNACLE
60 Tilden at W. Huron
● Preaching 11 A. M. and 7:30 P. M.
"Your Gospel Hour"
CKLW 7:30, WCAR 8 A. M.
A. J. BAUGHEY, Pastor

First United Pentacostal Church
OF PONTIAC
ONENESS
90 Howard St.
Everyone Welcome!
SUNDAY SERVICES
Sunday School ..... 10:00 a. m.
Sunday Morning .... 11:00 a. m.
Sunday Night ..... 7:45 p. m.
Wed. Evening Bible Study ..... 7:45 p. m.
Sat. Young People's Meeting ..... 7:30 p. m.
REV. MARVIN P. HESTER
"The Whole Gospel to the Whole World"

PARKDALE NAZARENE CHURCH
Parkdale and Hollywood, One Block West of Baldwin
Sunday School ..... 9:45 A. M.
Youth Service ..... 6:45 P. M.
Preaching Services ..... 10:45 A. M. and 7:30 P. M.
Nazarene Radio Pulpit—WPON ..... 7:00 A. M.
WAYNE E. WELTON, Minister—FE 2-6928
MARSHALL McGUIRE, Minister of Music

CHURCH OF CHRIST
1180 N. Perry — Phone FE 2-6269
MILTON E. TRUEX, Minister
"THE HERALD OF TRUTH" 7:30 P. M. Wednesday Eve. Service
WXYZ—Each Sun. 1:00 to 1:30 P. M. 9:30 A. M. Sunday Bible School
7:30 P. M. Sunday Evening Service 10:30 A. M. Sunday Worship
FE 5-7649 871 Robinwood Ave.

EAST HURON at PERRY
Central Methodist
Rev. Milton H. Bank, D. D., Minister Rev. John W. Mulder, Asso. Minister
9:45 A. M.—CHURCH SCHOOL
10:45 A. M.—MORNING WORSHIP
Meditation on the Shepherd Psalm
Mr. Stephen Habaush, speaker
A Native Galilean Shepherd
Broadcast WPON 11:00 A. M.
Youth Fellowshij 6:00 P. M.

APOSTOLIC CHURCH OF CHRIST
458 Central

Bishop L. A. Parent, Pastor
Services Sunday, 10:00 A. M.
Tues., Thurs., Sat., 7:30 P. M.
We are Apostolic in doctrine, Baptism in Jesus Name, Holy Ghost as New Birth, Jesus as the one true God! Always Pray for the Sick


BIBLE REBINDING
Rebind your family heirloom Bible. Expert workmanship and fast, dependable service.
Christian Literature Sales
39 Oakland Ave. FE 5-9591

CHURCH OF CHRIST
Meets at 1196 Joslyn Ave. for Worship EACH LORD'S DAY MORN. 11 A. M.
Services Each Lord's Day Evening ..... 7:00 P. M.
Matt. 16:18 And I say unto thee thou art Peter and upon this rock I will build my church . . And the gates of hell shall not prevail against it.
Paul Deems, 7175 Elizabeth Lake Road FE 7-0226

9:45 a. m.—Baby Day in the Sunday School
11:00 p. m.—Morning Worship
"Saints in the Wrong Places"
SPECIAL MUSIC
THE SINGING SHEPPARDS
REVIVAL TIME:
6:45 P. M.—Youth Fellowship
7:30 P. M. Evangelistic Hour
"The New Birth"
FIRST UNITED MISSIONARY CHURCH
135 Prospect St. — Geo. Murphy, Pastor

It's worth driving to . . .
Rev. Dorr W. Fockler, Pastor

SUNDAY SERVICES:
SUNDAY SCHOOL 10:00AM
MORNING WORSHIP 11:00AM
EVENING SERVICE 7:30PM
MANDON LAKE COMMUNITY CHURCH
Round Lake Road

Matin Service Begins Tonight

Gospel of Resurrection to Be in Greek, Slavic, Arabic, Turkish, English

Easter services began yesterday morning at 10 o'clock at the St. George Greek Orthodox Church, 95 Mariva St. with "The Reading of the Hour " by the Rev. Soterios D. Gouvellis, pastor, assisted by the cantors, Christides and John Athanas.

The Apocathelosis (removal of the body of Jesus from the Cross) took place at 1 p. m. while the women of the Ladies' Auxiliary were bedecking the Sepulchre with flowers in the narthex of the church. The Body was placed in the Holy Sepulchre by the pastor.

At the evening services at 8 o'clock, the 35 voice choir under the direction of Mrs. Nick Samouris sang the Lamentations while the parishioners went around the church three times in the procession of the Body of Jesus to the Sepulchre.

The Saturday service was at 10 this morning.

The pre-Easter matin service will begin at 10:30 tonight. At exactly midnight, the church will be in total darkness with the exception of a small light from the Holy Light burning. The priest with his altar boys will come forth with three lighted candles chanting the hymn, "Come Forth and Receive the Light."

After the reading of the Gospel of Resurrection, the priest will chant the hymn, "Christos Aneste" meaning "Christ Has Arisen." The people will respond "He Has Arisen."

The Divine Liturgy of St. John Chrysostomos will follow. At the close of this service, the priest will distribute an egg dyed red to each parishioner. Red is symbolic of the Resurrection. Each person will tap his egg with that of another church member and say "Christ Is Risen," with the response "Christ Is Risen Indeed." This is an old custom brought here from the East Mediterranean.

The Easter Evening Vesper will be at 3 p. m. tomorrow. The Gospel of the Resurrection will be read by the pastor in Ancient Greek and in New Testament Greek; by Mr. Christides in Arabic; by Mr. Athanas in Turkish; Alex Thomas in Slavic and Alex Sekles will read the English.

The observance of Easter differs in Protestant and Roman Catholic Churches from the Orthodox Church due to an error found by the astronomers in the late Twelfth Century. The Church celebrated Easter according to the Julian Calendar which was used by the Church Fathers in Nicoae in Turkey in 325 A. D. at which time it was decided to celebrate Easter on the first Sunday after the first full moon after the day of the equinox.

The astronomers found an error in the Julian Calendar thus the change, the new calendar, the Gregorian Calendar. But the Church, Orthodox, maintaining traditions could not change this date and procedure with the calling of an Ecumenical Synod.

The Orthodox Church still celebrates Easter as in the formula, but the differences are that the day of Equinox is now April 3rd. This is due to the fact that every 125 years according to the old calendar a day is lost. Thus the difference between 1955 and 325 is 13 days.

Throughout the Christian world, one third of the Christians, 260 millions of people, the Orthodox celebrate according to the Julian Calendar. This only applies to the celebration of Easter in Greek Church whereas the Russian Church follows it in all of its Church life.

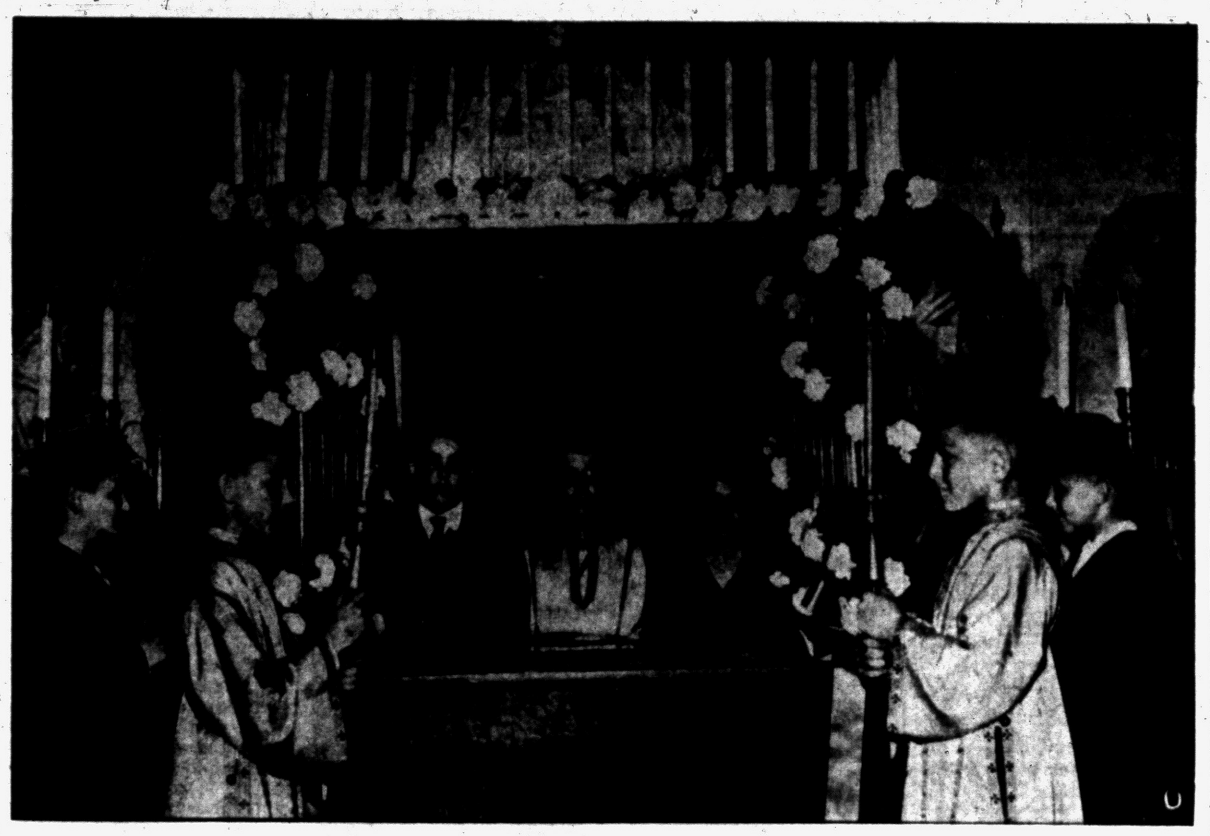

ASSISTING THE PASTOR — Celebrating Easter, according to the Julian Calendar, is the St. George Greek Orthodox Church, 95 Mariva St. Helping their pastor, the Rev. Soterios D. Gouvellis, reading from left to right are altar boys, William Varon, Gus Gianakos, Nick Garyet, George Rendziperis, Harry Savas, Gus Pantel and Arthur Rendziperis. The women of the Ladies' Auxiliary have decorated the Sepulchre with flowers.

Pontiac Press Photo



REV. JAMES H. LUTHER

Pontiac Pastor Is Delegate

Rev. James H. Luther Attends Congress in South America

The Rev. James H. Luther, pastor of the Silvercrest Baptist Church, 2562 Dixie Highway, has been chosen by Youth for Christ International to serve as an active delegate to the Seventh World Congress on Evangelism in Sao Paulo, Brazil, scheduled for April 17-24.

The trip will take the delegates from Miami to Panama then to Quito, Ecuador, next to Lima, Peru and Sao Paulo.

The group will join with hundreds of missionaries and pastors from all parts of South America for the week of congress sessions in Sao Paulo, to be followed by two weeks of intensive evangelistic campaigns in most of the larger population centers of Southern Brazil.

This Seventh World Congress follows similar conclaves in Switzerland, Belgium, France, Ireland, Japan and the United States.

On the return trip the Rev. Mr. Luther plans to stop off in Venezuela, to see the work of some of the missionaries supported by the Silvercrest Church.

"The spiritual need of the world is greater today than ever before," says the Pontiac pastor. "If I can return with a missionary vision of the needs of others and strive to meet that need, I will be grateful."

Norway's Primate Invites Dr. Graham

By Religious News Service

OSLO — American evangelist Billy Graham has been officially invited to visit Norway by Bishop Johannes Smemo of Oslo, Primate of Norway, and his predecessor, Bishop Elvind Berggrav.

The action virtually assures plans for the evangelist to stage a four-to-five day campaign in Norway next June, since Dr. Graham earlier had indicated his willingness to come to this country if all its churches participated in the invitation.

A committee appointed by the Evangelical Alliance, representing most of Norway's free churches, has been working for some time on plans for a Norwegian crusade by the American preacher.

Pontiac Unity Center
71½ North Saginak St.
Sunday School 11 A. M.
Sunday Service 11 A. M.
For Unity Books and Literature
Call FE 2-1200 After 4:00 P. M.

FIRST PROGRESSIVE SPIRITUALIST CHURCH
6 Chase Street
Lyceum, 10:30 A. M.
Evening Service, 7:30 P. M.
Dr. Clara Barnett Smith, Speaker
Mid-Week Meeting, Wed. 7:30 P. M.

A Capella Choir Sings Thursday

Young People to Attend Rally at Westminster Presbyterian, Detroit

The Tuxis Society of the First Presbyterian Church will attend a Westminster Fellowship Rally at the new Westminster Presbyterian Church, Hubbell and Outer Dr., Detroit, Sunday.

The program will include an address by the Rev. John Visser, pastor of the Westminster Church; election and installation of officers for the Fellowship of the Presbytery of Detroit; a recreation period, and a panel on "Christian Youth Building a Better Community."

The delegation from the Pontiac church will include Douglas Bartlett, Betsy Bradley, Al Brewer, Dick Cotterman, Carol Feneley, Judy Huntwork, Susan Ladd, Richard Mann, Joanne Mize, Wayne Ostrander, Lee Patterson, John Pattison, Janet Wiltgen, Carolyn White, Joanne Wortman, and the Rev. Edward D. Auchard, associate pastor of the church.

The Men's Club will meet for the regular monthly meeting Wednesday at 6:30 p.m. The Rev. Paul Havens, pastor of the First Methodist Church, will show slides in color of the Holy Land.

Earl Van Dyke, William Herrmann and Edward Rightmire, delegates to the National Council of Presbyterian Men in Chicago, will report on that conclave of nearly 3,000 laymen.

Bradley Scott and his Kitchen Krew will be in charge of the dinner.

The A Cappella Choir of Alma College will present a concert at the church Thursday at 8 p.m., according to Dr. Ernest G. Sullivan, head of the music department of the college.

The visit to Pontiac is part of a tour including Port Huron, Holt, Detroit, Ithaca, Midland and Melvindale.

Queen Elizabeth I of England and the women of her court wore mourning during Lent and the custom was observed in England into the 19th century.

NEW HOPE GENERAL BAPTIST
208 E. Pike St.
Austin Steward, Pastor
Wade Welch, Supt. S. S.
SUNDAY SERVICES.
10:00 A. M. Sunday School
11:00 A. M. Morning Worship
7:30 P. M. Evening Worship
PRAYER SERVICES:
Thur. and Sat. at 7:30 P. M.
COME HEAR OUR QUARTET
Otis Book, Choir Director
Welcome to All


1st OPEN BIBLE CHURCH
1517 Joslyn, Pontiac
Sunday School—10:00 A. M.
Morning Worship—11:00 A. M.
Evangelistic Service—7:45 P. M.
Wednesday, 7:45 Prayer Meeting
Rev. Fred Hendley, Pastor

WESLEYAN METHODIST
67 NORTH LYNN STREET
10.00 Sunday School
11:00 Worship
W. Y. P. S. 6:45 P.M.
Evangelistic 7:30 P.M.
Rev. C. D. Friess, Pastor


A Welcome Awaits You at
THE CHRISTIAN TEMPLE
505 Auburn Avenue
Full Gospel—Nondenominational
Dr. and Mrs. Leland L. Marion, Pastors
9:45 thru 12:15—Children's Church and School
9:45 thru 12:15—Adult Bible Classes
11:30 to 12:15—Adult Bible Classes
7:30 P. M.—Evangelistic Service
Hear Dr. Marion on: "Foundation of Prophecy"
Radio Program 7:30 to 8:30 P. M. WPON
A Friendly Place to Worship

First Southern Missionary BAPTIST CHURCH
365 East Wilson Ave.
REV. A. H. MULLINS, Pastor. Phone FE 4-8574
Evangelistic Services
APRIL 10th - 24th
7:30 P. M.
Every Evening
EVANGELIST L. B. GOLDEN
Speaking at Each Service


CENTRAL CHRISTIAN CHURCH
347 N. Saginaw St. Chas. D. Rice, Pastor FE 4-9239
SUNDAY SERVICES: Bible School 10 A. M. Worship 11 A. M.
Vesper Service 5:30 P. M.
Young People Tues., 7 P. M. Prayer Meeting Wed. 7:30
Special Program Sunday at 5:30 P. M.
by the Great Lakes Bible College

FIRST CHURCH of GOD
25 East Boulevard — South of Lookout Drive
9:45 a.m. Sunday School 10:45 a.m. Morning Service
7:30 p.m. Evening Service
For Transportation Call FE 5-7768 or FE 4-1782
H. Eugene Ramsey, Minister — Gen. Offices: Anderson, Ind.

A Trip To The Holy Land In Natural Color!

STEPHEN A. HABOUSH
Native Galilean Shepherd

MORE than a lecture, more than a moving picture in full colors! Educational and revealing, this amazing feature will bring before your eyes the mystery and romance of the land of the Bible, the hills of Galilee which have inspired all Christianity.

After a successful coast-to-coast tour, Mr. Haboush will offer his program here, attended by a party of three. He will appear in native costume. Motion pictures in full color. Music from the great composers. This is not an **amateur production** . . . more than $60,000 and sixteen years went into this program. All equipment is professional.

Endorsed by leading churches, club women, universities, and praised by Rotary, Kiwanis and Lion Clubs.

Rochester High School Auditorium, Sunday, April 17 at 7:30 P. M., auspices St. John's Lutheran Church
Pontiac Grace Lutheran Church, Monday, April 18th at 7:30 P. M.
Pontiac St. Trinity Lutheran Church, Tuesday, April 19th at 7:30 P. M.
Pontiac Central Methodist Church, Wednesday, April 20, at 7:30 P. M.

Secure your tickets in advance and save! Buy your tickets from members of the above churches.

Advance Ticket Sale—
Children, including H. S. students 40c
Adults 75c
At Door—Children, 7 up to 14 years 50c
Adults 1.00
(Tax on all tickets)

COME to THE LAND of THE BIBLE!
(Keep This Announcement as a Reminder)

The Real Secret Of SUCCESSFUL MARRIAGE


Advice on how to be happily married was never so freely available as it is today.

Marriage problems are openly discussed in newspaper columns and on the radio. Marriage advice is available from the man next door, who speaks from experience . . . and from the psychologist, whose views come from study and research. There is no topic . . . from etiquette to fidelity . . . on which advice and counsel are not available.

Yet with all this marriage education, the modern divorce rate continues at an appalling high!

This condition obviously is not due to ignorance of the so-called "facts of life." It cannot be attributed to economic problems, for good times have been repeatedly marked by a high divorce rate. Nor can it be blamed on the excuse of personal "incompatibility," which so often appears in divorce petitions.

These and other practical problems undoubtedly contribute to marriage conflicts. But the basic, fundamental cause of marriage failures goes deeper. It is the failure of many people to realize the true meaning of marriage . . . to recognize that it is a life-long union of a man and a woman . . . to see that its main purpose is the begetting and rearing of children.

In Catholic eyes, marriage is, first of all, a contract which . . . as with all contracts . . . must be governed by justice. A purely sentimental and physical attraction between a man and a woman, which is not permeated by a sense of duty to each other and to God, is not the love upon which enduring homes are built.

But the Catholic Church teaches that marriage must be what God meant it to be . . . and He made it not only a contract — but a Sacrament.

When the marriage of a man and woman is a Sacrament, they receive title to all the divine helps necessary to overcome the disappointments and difficulties of domestic life. They are thus better able to overcome personality differences . . . better able to deal justly with each other . . . better able to understand the many practical problems of living together.

Marriage is not a strictly private affair. It is the concern of the whole community. It is the special concern of the Church, which is charged with safeguarding this Sacrament. That is why the Catholic Church strives to impress the true nature of marriage upon all who hear her voice.


Free

Whether you are already married . . . or just thinking about it . . . you will be helped by a pamphlet we will send you explaining the true nature of marriage and the blessings that come from a proper understanding of the married state. Write today for your free copy. Ask for Pamphlet No. KC-19.

SPONSORED BY MSGR. A.X.M. SHARPE COUNCIL, NO 600, PONTIAC, MICH.

SUPREME COUNCIL
KNIGHTS OF COLUMBUS
RELIGIOUS INFORMATION BUREAU
4422 LINDELL BLVD. ST. LOUIS 8, MISSOURI

Canaries Join Choirs

Several canaries loaned by members of the congregation added a unique touch of spring to the worship service. Children in the congregation were particularly delighted by the presence of the tiny choristers.

Girl's Hopeless Yearning for Boy Shouldn't Be Considered Real Love

Wife Wants to Learn Photo-Coloring

By ANNE HEYWOOD

"I am at home taking care of my family," a young mother writes "but now that the children are in school, I have time to devote to a hobby.

"I have always been interested in photography, which is my husband's hobby—but I don't like the actual photography part.

"What I'd love to do is learn how to color photographs. I have heard of photo-colorists, and I know it's done with oil paints but where do I learn? And how much will the equipment and supplies cost?

"My husband thinks it would be nice if I could color some of his photos, particularly those h takes of the house and the garden."

Any art supply store sells professional oil photo coloring sets. Get the basic one—you won't need all the extra fancy colors until you've advanced in your skill.

These basic sets cost around $10 to $14, and will last a long time. don't settle for less than the best, or your pictures will turn out badly.

Also, check wih your local adult education board many high schools give evening courses in photo coloring.

The important thing is practice. Get your husband to take lots of photos, so you'll have wide opportunity to practice.

And here, as with any hobby, don't overlook the possiblity, eventually, of making it a bread-and-butter hobby.

If you turn out to be good at it, there's no reason why you can't eventually charge for your work.

Professional studios charge from $2 to for coloring a photograph that is 8x10. By setting your fee at, say, $1, you might be able to get some customers.



4676
6—14
by Anne Adams

Full circle skirt on this lovely summer frock — a young girl's favorite fashion! Contrast collar is a smart new detail — sugar-scooped across the front, dipped 'way low in back! Choose polished cotton, crisp pique—sewing is simple, no frills to worry over!

Pattern 4676: Girls' sizes 6, 8, 10, 12, 14. Size 10 takes 2⅞ yards 35-inch; ⅝ yard contrast.

This pattern easy to use, simple to sew, is tested for fit. Has complete illustrated instructions.

Send 35 cents in coins for this pattern—add 5 cents for each pattern for 1st-class mailing. Send to Anne Adams, care of 137 Pontiac Press Pattern Dept., 243 West 17th St., New York 11, N.Y. Print plainly name, address with zone, size and style number.

Your Watch
• Regulated
• Adjusted
• Cleaned
$4.50
Expansion Watch Bands
Ladies'—Men's
Special! $1.95
Georges-Newports
Jewelry Dept.

HALL FOR RENT
Malta Temple — 82 Perkins
Lodges — Weddings
Parties — Receptions
Luncheons — Catering
OR 3-5202 — FE 2-2195

Put beauty at her fingertips...
THE EXQUISITE Acrosonic BY BALDWIN



Truly a jewel of a piano! With ingenious patented "Full Blow" action, Baldwin achieves tone and touch unmatched in small instruments. Hear it! That difference in performance is the mark of Baldwin skill in piano-crafting...a difference that's yours for a lifetime. Many styles, modern, contemporary and traditional. Exceptionally liberal terms.

As Little As $50.00 Down

SPECIAL
New Famous Make Spinet $585.00

CALBI MUSIC CO.
Pontiac's Locally Owned Home of Conn Instruments and Baldwin Pianos and Organs
FREE PARKING AT REAR OF STORE
119 North Saginaw St. Phone FE 5-8222

PETUNIA!
Cream cheese-sauce-Just mix — and Lo! The fastest cocktail Dunk I know!



Yes'm! Moisten softened cream cheese with highly spiced meat sauce — any brand — for fine spur-of-the-moment canapes!
BISHOP-BRACKEN

Anita Ekberg's Build Gets Furious Build-Up

By EARL WILSON

In just a couple of weeks, Anita (The Build) Ekberg got famous.

It's easy to build up a girl with a build.

When the tall, beautifully-stacked Swedish blonde came to town a week ahead to be Dream Queen of the Art Students League Ball, most New Yorkers had never heard of her—or, if they had, they didn't remember it.

★ ★ ★ ★

She swung long-leggedly into Brooks Costume Co. to be fitted for a Symbol of Sin gown—and the more famous actresses there didn't recognize her.

But when she got into a slip or a towel and began posing, eyes began popping all over the U. S. . . . and still are.

She was almost unnoticed that first day for a half hour as she told me rather wistfully of her modest movie hopes.

★ ★ ★ ★

"I play a peasant woman, a refugee, in 'Blood Alley,' and I don't think you will recognize me," Miss Ekberg said. "But I'm so happy dat Mr. Wellman, the great director, spend duh time to help me."

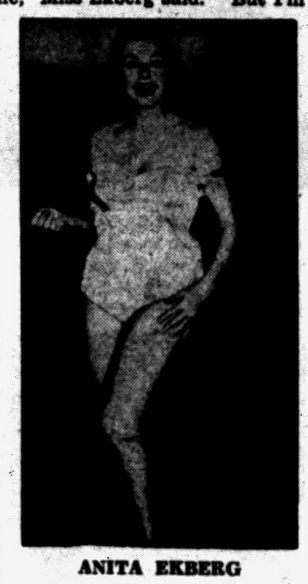

ANITA EKBERG

★ ★ ★ ★

That day was the last of Miss Ekberg's so-called private life. The Build's build-up began furiously next forenoon when the news photographers arrived to record just how she would look in and out of her Symbol of Sin gown.

A week later she was so celebrated that I had to catch up with her under a hairdryer at Michael's Beauty Shop in the Waldorf to complete the story.

★ ★ ★ ★

By this time magazines were screaming for color covers of The Build . . . TV wanted her . . . photographers were yelling "Inhale!" . . . Hal Wallis was summoning her back to Hollywood to appear in "Artists and Models" with Martin and Lewis . . . but New York was saying if she went to Hollywood, she had to hurry right back to New York.

★ ★ ★ ★

"What do I play?" she echoed from under the dryer.

"Just a model. I use my own name—Anita. Dey wrote in a part for me. Dere was no part for me so dey wrote one in, Mr. Hall Wallis did."

"The Build" also had to grant a little time to Tyrone Power, also Seymour Feldman, the young realtor.

"Do you think you should mention Tyrone Power?" she asked. "He's not diworced yet."

That's how she pronounced it.

★ ★ ★ ★

And just then another Hollywood company demanded her services . . . Batjac Productions . . . for "The Lock and the Key," in which she plays second lead.

"I guess I have two pictures in production at once," she shrugged. In dis one I'm the naughty girl, the friend of the big shot, but I louse it up because I have another romance on the side.

"It's about a man who is ordered to open duh waault in duh bank. I'm double-crossing my boy friend. It's his wault."

★ ★ ★ ★

Miss Build was around New York struggling to be an actress before she went to Hollywood where builds evidently mean more. To tease her, the photographers here would kiddingly say they'd just been to see Marilyn Monroe, and, alas, they now found Anita to be flat.

"What do you mean, flat? Thirty-nine's flat!" she'd shout.

★ ★ ★ ★

The Build's buildup is rolling now and she could be the "new girl." The buildup here was in charge of Publicist Mal Braveman who had to quiet the animals (as photographers are also known) while she was here.

Up at Photography Magazine, Editor Bruce Downes, looking at some pictures of her, inquired, "Does she speak English?"

His secretary, herself a shapely young lady, put it exactly right. "Who would care," she said, "about Anita Ekberg?"

(Copyright 1955)

Toastmaster Asks About His Duties

Faces New Task of Presiding Over Large Dinner

By EMILY POST

A letter tells me: "I have been asked to be the toastmaster at a large dinner next month and as this is an entirely new experience to me I would very much appreciate your telling me just what the duties of a toastmaster consist of."

Answer: As toastmaster, you sit at the center of the most prominent table, usually on a dais.

After the dessert is served, the toastmaster rises and makes a few remarks, or perhaps a very short address on the association or object of the dinner, and ends with a reference to the first speaker, telling what he (or she) has accomplished, or is trying to accomplish, and then adds, "I have great pleasure in introducing Mr. Smith" or "It gives me great pleasure to introduce Mr. Smith" (or Miss Jones).

The toastmaster sits down and the speaker stands up. When the first speaker sits down the toastmaster again stands, thanks the first speaker, and says something pleasant about his talk—that it was interesting or delightful or instructive or whatever most aptly describes it—and then introduces the next speaker — probably with a brief reference to his special qualifications.

Or possibly he says, "Our next speaker is one who is known to, and loved by, us all, Professor Green." And so on throughout the list. The principal speaker is usually last on the program.

Dear Mrs. Post: May a girl be permitted to accept a watch from a young man who is someone "special" but as yet not her fiance?

Answer: Propriety depends upon the value of the watch. That is, if it is obviously inexpensive and he is a man she has long known well, it might be an entirely proper gift.

But if it is of great value, especially if set with jewels, it would not be proper unless they are engaged—in which case she can accept practically anything for "her adornment."

Dear Mrs. Post: If a wedding present cannot be sent until after the wedding, is it sent to the bride alone or to Mr. and Mrs.?

Answer: It is always correct to address wedding gifts to her alone. However, one sent after the wedding by an especial friend of his (or theirs together) is often addressed to Mr. and Mrs.



When a man isn't sure that he knows a woman he sees in public he waits for her to speak first. If she speaks his greeting is prompt.

If she doesn't he never resorts to that old line, "Haven't we met somewhere?"

When lichens are attached to window glass, the chemical action eventually will dissolve the glass.

AS ADVERTISED IN VOGUE AND HARPER'S BAZAAR



MATCH MAKE-UP TO YOUR MOOD

Why have an unfinished look? Know what it means to be COMPLETELY groomed for each occasion.
At your Merle Norman Cosmetic Studio you are given, cost-free, a complete make-up and a complexion care demonstration. Call today for an appointment. When you try-before-you-buy you are never disappointed.

Beautiful! New!
SUMMER JEWELRY
Established 24 Beauty Years
MERLE NORMAN
12 West Huron
FE 2-4010

She Holds Her Life Static by Clinging to Old Crush

By ELIZABETH WOODWARD

The man you adore doeesn't appreciate how you feel about him? He hasn't the slightest idea that you're mad for him?

He knows, and doesn't give a hoot? What a pain in the heart it is to a girl whose love is going a-begging!

How fruitless and frustrating such churning can be. How it smothers one's self-confidence. How it humbles one's pride.

How it warps one's interest in other people. How it takes one's mind off one's work.

Love, in the big, active, compelling sense of the word, thrives on affection. It just can't bloom when fed indifference, silence, neglect.

How can you possibly go on loving someone who doesn't know you're alive? Love is a series of big and little attentions. If he's not around for you to cater to, what is this feeling you're feeling? Is it really love?

Can it be a blinding romantic notion, as in this girl's case? A selfish, self-satisfying sort of alibi? But here's her problem.

"Dear Miss Woodward: I'm in love with a fellow who doesn't know I exist these days. He told me once he loved me, but that was three years ago. I never went steady with him then, and I haven't seen him in all that time.

"My girl friends do, though, and they tell me about him. They don't know that I'm still crazy about him. I can't get him off my mind.

"I have strange dreams about him and I'm sure he's the only one for me. I've gone out with other fellows, but I always think of him and forget them.



523
by Laura Wheeler

Paris-inspired — the overblouse! Jiffy-crochet your own smart versions in easy, pretty pattern stitch; crochet colorful braid trim.

Crochet Pattern 523: New overblouse! Misses' sizes 32-34, 36-38 included. Use straw yarn, cotton or knitting worsted. Easy!

Send 25 cents in coins for this pattern—add 5 cents for each pattern for 1st-class mailing. Send to 124 Pontiac Press Needlecraft Dept., P.O. Box 164, Old Chelsea Station, New York 11, N.Y. Print plainly pattern number, your name, address and zone.

Answer to Previous Puzzle

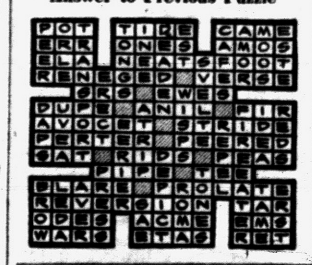

She Holds Her Life Static by Clinging to Old Crush

"I'm 17, and I think I'm old enough to realize I really love him. Please give me some advice."

Frankly, my advice in a nutshell is to shake yourself free from this obsession. You're not really in love, no matter how much you churn and dream.

You're pleasing yourself with a romantic notion. You enjoy mooning over him in secret. You're using him as an alibi for not letting your emotions and your tastes grow.

You're standing quite still on the emotional level of three years ago. Meanwhile, he's gone on, growing, changing girl friends, meeting new people. He's not now the same boy he was then.

But you've remained static. You childishly want to cling to an emotion you felt then. It's had no encouragement to thrive on, no stimulation to broaden out and deepen. It's the crush it was three years ago.

And for that you should blind yourself to the attractions of other boys? For that you should pine in secret?

He doesn't care. He doesn't even know you any more. It's over and done with. A practical girl would swish her hands together and tell herself firmly "what a waste of time."

She'd close her mind tight against what once was, and brightly and merrily look around to see what new is in store for her.

* * *

This gal has apparently learned the trick of getting over the guy she adores. But she can't make it stick. It's too off-again, on-again. Like this:

"Dear Miss Woodward: We went together for four months and broke up five months ago. During this time my feelings toward him haven't changed in the least.

"He dates other girls and rides by my house enough to be sure I've seen him. He seldom dates me, but when he does he tells me how much he loves me. The next night he's driving other girls around my house.

"Then he comes back to me. This has been going on for five months! I'm just about over him, when he comes back again. Then I'm sunk all over again. Please tell me what to do about him."

Do you really like dangling at the end of a very loose string? Do you like being played out for weeks at a time, then reeled in suddenly for one single date?

There's nothing consecutive or constant about this boy's interest in you. It's hardly worth being faithful to. Loving a guy is fun only when he loves you in return.

The line your friend is feeding you is aimed at giving him the privileges without any responsibility.

A practical girl would say to herself, "I'm climbing in from overboard." She'd like him only on the evening when he'd made reservations. The rest of her time would be reserved for other dreams.

* * *

Loving should have some reward, if seems to me, if only in the pleasure of loving. But loving is a bother to these two girls —a thankless business.

"Dear Miss Woodward: Eight months ago we met these two fellows and fell like a ton of bricks. They've shown us a lot of attention but nothing serious ever comes of it.

"We've really never gone out with them, we've just gone riding with them often. We've tried going to dances and parties, etc., where we know they will be 'cause we can't seem to enjoy ourselves without them.

"Every time we leave them we wonder when we'll see them again, and it hurts more. Should we continue seeing them?"

Why chase after, run down, and look up more hurts?" If you agonize over those boys more than you can purr, what's the percentage? What's it getting you?

Fun's fun, but that kind of loving isn't. If you're less serious, they might be more!

love SPARKLE in all your freshly cleaned clothes?

ask me about HC!



H C is Pontiac Laundry's new electronic answer to the bugaboo of weather. Even a minor change in humidity can mean dull and lifeless looking garments. But never — no never—at Pontiac Laundry!

Our new HC process control system gives "pust-button" control of humidity — a battery of precise, scientific instruments establishing and maintaining peak cleaning efficiency in any weather, completely eliminating "guesswork."

We can now guarantee your garments will always come back looking fresher, crisper, newer — with fabrics wonderfully soft and supple to the touch. You'll agree there's never been cleaning like HC cleaning before!

Call FE 2-8101 tomorrow and enjoy this new Pontiac Laundry "Extra" . . . at the same low cost, of course.

PHONE FE2-8101
PONTIAC Laundry
DRY CLEANERS
7-HOUR SERVICE AT 540 SO. TELEGRAPH ROAD

LIKE NEW



Rugs Cleaned

Yes, they will look like new when they are cleaned by New Way Rug Cleaners. We will put the original life and color back into your rugs and carpets.

9x12 Rug Cleaned $4.95
small additional charge for sizing

NEW-WAY RUG
42 Wisner St. FE 2-7132

Recruitment Program Held Here Friday by Society

Teachers' Exchange Club Entertained by Mrs. Hall

Apropos of the current song favorite, "Davy Crockett," Mrs. Walter Hall of Royal Oak, entertained the Teachers Exchange Club with her ballad singing and guitar playing following a smorgasbord dinner at Rotunda Inn.

Mrs. Hall further enhanced her Thursday evening program with a history narration on each ballad.

A business meeting followed, led by Mrs. Elmer Thorpe, when officers for next year were elected. The president's gavel will go to Mrs. Mary Wagner.

Her slate of fellow officers will include Mrs. Clifford Bishop, vice president; Mrs. Ray Purcell, recording secretary; Mrs. Irene Albright, treasurer, and Mrs. Elmer Thorpe, corresponding secretary.

Tickets were distributed to those who will be attending the Mental Health Workshop May 2 at Pontiac State Hospital.

Mrs. Archie Leonard will open her Farmington home to the group for next month's meeting.

Residents Home From Vacation

Mr. and Mrs. Milton F. Cooney and son, Stuart of Clarkston and Mrs. Basil Terry and daughter, Sharon Kay of Birmingham, recently returned to their homes after enjoying a month's vacation.

The group motored to Florida where they vacationed on the Gulf of Mexico and at Daytona. They came home through the Smoky Mountains and also spent some time in Kentucky.

* * *

Mrs. Charles Emerson left Wednesday for Northfield, Minn. to visit her son and daughter-in-law, Mr. and Mrs. Myron Burton and family.

Mrs. Emerson spent the winter at the home of another son and daughter-in-law, the Rev. and Mrs. Malcolm K. Burton of Mary Day avenue. She will return to her home in New Hampshire after her stay in Minnesota.

Marian O. Behnke, daughter of Mr. and Mrs. Elton D. Behnke of Joslyn avenue, will leave Albion college Sunday on a week's tour with the a cappella choir.

It will make 14 concert appearances in Michigan and Ohio.

* * *

J. Cecil Cox, personnel director of Pontiac public schools, will outline the duties of a director of personnel at a conference of school administrators to be held April 20 and 21.

The educators will hold their meeting on the campus of Albion College.

* * *

Mary Keavy, daughter of the George Keavys of Lakeview avenue, Sylvan Lake, will act as a guide on University Day, April 23, at the University of Michigan.

* * *

Gary Boe, son of Mr. and Mrs. L. F. Boe of Oak Knoll road, has been promoted to the rank of sergeant in the ROTC at University of Michigan.

He was recently promoted to warrant officer and drill commander in the Pershing Rifles.

Gary was also honored by being elected to the Quadrants, honorary organization, for outstanding contributions made to his house at the University. He resides at Hayden House in the East Quad.

Women's Chorus Planning Series of Engagements

A series of engagements, the first one to be given Sunday, will be climaxed with the annual spring concert of Pontiac Women's Chorus on May 18 at Pontiac High School.

Director Charles Hutton will lead the singers at St. Andrews Church in Drayton Plains Sunday. Accompanist for the group is Mrs. Paul McKibben, and president is Mrs. George Tallerday.

Still leading up to the concert, the women will sing at the Methodist Church in Walled Lake on April 24.

A Detroit appearance will be made on May 19, when members raise their voices at the Art Institute. They will conclude the series on May 24, when they travel to the Presbyterian Church on Sashabaw road.

Mother-Daughter Banquet Planned

The WSCS of Oakland Park Methodist Church met at the church with 43 members and 17 guests present.

Chairmen of the committees for a mother and daughter banquet are Mrs. Anna Mitchell, program; Mrs. Claude Kline, tickets; Mrs. Chester Myrben, dining room; and Mrs. Bert Weddle, kitchen. The banquet will be held May 5 at the church.

Officers elected at the Thursday meeting will be installed in May. Mrs. Basil Meidlein gave devotions and Mrs. Paul Havens sang a solo accompanied by Maxine Murphy at the piano. Mrs. Havens also showed movies of her trip to the Holy Land.

Hostesses for the meeting were members of the Priscilla Circle.

For your gray and navy suits and dresses this spring: a pump that's a flash of brilliant color.



Pontiac Press Photo

Alpha Beta chapter of Delta Kappa Gamma Society held a recruitment tea Friday in Webster School gymnasium. Photographed at the tea were Mrs. Iva O'Dell (right) of Drayton Plains who is president of the society; Mrs. Elsie Welch (center) general chairman of the tea, and Kathleen Kurzweill of West Acres, one of the students attending the tea.

Epsilon Sigma Alphas Slate Summer Ball

An "underwater" theme has been decided upon for the annual summer ball members of Epsilon Sigma Alpha sorority have schedued for June 4, at Westacres Community House.

Dancing hours, with music provided by a local orchestra, will be from 9:30 to 1:30 a.m.

Committee members for the coming event include Maxine Miller, chairman of decorations, who will be assisted by Mrs. Donald Moore, Mrs. Alex Morris, Mrs. Calvin Rhodes, Mrs. Reginald Rippberger, Mrs. Carl Rose and Mrs. L. L. Schiefler.

Others lending their assistance will be Mrs. Edmund Smith, Mrs. Benjamin Sweeney, Mrs. Ralph Wilson and Mrs. Russell McGlinchy.

Patrons include Ann Tierney, chairman, Mrs. Edward Hummel Jr. and Mrs. Kenneth Brooks. Orchestra arrangements will be made by Mrs. Marshall Rose, assisted by Mrs. Albert Anselmy and Mrs. Fred Baumgartner.

Ticket chairman Dee Brim will receive the aid of Mrs. Frank Jalosky, Mrs. Rudy Maza and Shirley Lyons.

The handling of publicity will be led by Mrs. Glenn Wilson, getting a helping hand from Mrs. Robert Hasse and Mrs. Robert Earl.

A meeting to further plans was held Thursday evening at the Drayton Plains home of Mrs. Anthony Grand.



Honeymooning in Wisconsin are Lt. and Mrs. William Travis Gibb III. The bride is the former Mary Alice Hopkins, daughter of Mr. and Mrs. Albert Lynn Hopkins of Birmingham. He is the son of Dr. and Mrs. William Travis Gibb of Kensington, Md.

MRS. WILLIAM T. GIBB III

Bride Wears Italian Silk for Birmingham Wedding

BIRMINGHAM — Mary Alice Hopkins, daughter of Mr. and Mrs. Albert Lynn Hopkins of Berwyn road, became the bride of Lt. William Travis Gibb III, at First Presbyterian Church. He is the son of Dr. and Mrs. William Travis Gibb of Kensington, Md.

The bride's gown was fashioned of white Italian silk with fitted basque, long pointed sleeves and galerie neckline appliqued with Alencon lace.

The full skirt fell in unpressed pleats into a chapel length train, and a Juliet cap held her heirloom lace veil. She carried an arrangement of Phalaenopsis orchids and lilies of the valley.

Mrs. Kent Hopkins of Flint was her sister-in-law's matron of honor and Susan Larsen of Wauwatosa, Wis., was maid of honor for the 8:30 p. m. ceremony, Thursday.

Bridesmaids included Mary Drake and Charlotte Wiley of Birmingham, Patricia Krebs of Webster Groves, Mo., Mrs. Walter Truettner Jr. of Mt. Vernon, Ill., and Betsy Gibb, sister of the bridegroom, from Kensington.

Melinda Hopkins, niece of the bride from Flint, was flower girl. She wore a pink shantung dress and carried a miniature bouquet of pink daisies.

The honor attendants wore lilac shantung and the other attendants were gowned in pink shantung. Their flowers were gerbera daisies with branches of spring blossoms.

Samuel Peter Gibb of Kensington, attended his brother as best man. Ushers were Kent Hopkins, brother of the bride, from Flint, Larry Eggers of Merrill, Wis., John Morrison of Bethesda, Md., and Thomas Morgan and Jack Maddox of Birmingham.

A reception was given at Oakland Hills Country Club folowing the Thursday wedding.

For her wedding trip to a Wisconsin resort the bride wore a gray tweed suit with matching topcoat and white hat.

The couple will live in Massachusetts after June.

Delores Johnson Becomes Bride in April 9 Rite

Delores Johnson became the bride of A/3C Donald B. Harroun, April 9, at the Whittemore street home of her parents, Mr. and Mrs. E. O. Johnson.

He is the son of Mrs. Lourinda Harroun of West Lawrence street, and Howard Harroun of Clarkston.

The 7 o'clock ceremony was performed by the Rev. Ralph C. Claus of St. Trinity Lutheran Church before 50 guests.

Attending the couple were Shirley Ann Morse of Keego Harbor, cousin of the bride, and Orville Harroun, brother of the bridegroom.

Following a reception the couple left for a northern Michigan motor trip. The new Mrs. Harroun will reside with her parents while the bridegroom is stationed at Fairbanks, Alaska.

Coming Events

Women of Moose will hold friendship chapter night Monday at 8 p.m. Penny supper has been postponed until April 25.

Better Home and Garden Club will meet 1 p.m. Thursday at the YWCA.

PTA Activities

Wisner School

Executive board of Wisner PTA will meet Monday at 7:30 p.m. in the school gymnasium.

Antique Show

April 19, 20, 21

All Saints Episcopal Church

W. Pike & Williams

Early American and Primitives

16 Exhibitors

Lunch and Tea

10 a. m. to 10 p. m.

Alpha Beta Chapter Has Annual Tea

Mrs. Elsie Welch Heads Affair for Honor Society

A recruitment tea for future teachers was held Friday in Webster School gymasium by Alpha Beta chapter of Delta Kappa Gamma society.

Mrs. Elsie Welch was general chairman of the affair.

Giving the welcome was President Mrs. Iva O'Dell. A symposium was held with Mrs. Stuart Galbraith as leader. Others were Mrs. Max Selle, Mrs. Thomas Dodson, Mrs. Ted Wiersema and Mrs. William Perrin.

Scholarships were handled by Mrs. Harley Gibson and invitations by Mrs. Irene Albright.

Mrs. Olive Lord was in charge of background music.

Following the tea a group of children from Webster school played and sang three selections on autoharps under the direction of Mrs. Harold Laudenslager.

Mrs. David Hicks and Helen Bulla were in charge of the tea tables which were decorated with large butterflies and several bouquets of forsythia and yellow daffodils.

Guests were superintendents and principals, future teacher sponsors, counselors and state officers. Schools represented were Waterford, Pontiac, Walled Lake, Milford, Farmington, Keego Harbor and Dublin.

Jane Steinhelper Given Personal Bridal Shower

Jane Steinhelper, bride-elect of David Grover, was feted at a personal shower given by her cousin, Judy Steinhelper at her home on Spence street.

Jane is the daughter of Mr. and Mrs. John Steinhelper of South Genesee avenue, and he is the son of Mrs. John Hendry of Woodstock road and Verne W. Grover of Duluth, Minn.

The couple will exchange their vows April 23 at St. Benedict Church.

Guests invited to the Thursday shower were Katherine Benthom, Jane Thornberry, Patricia Crawley, Jeanne Samson, Dolores Taylor, Marie Leone, Valarie LaBarge, Dorothy Felix, Joan Pruente and Elaine Kraft.

Visitors Honored at Special Party

Jim Barnowsky and Patricia Backes gave a party recently honoring Robert and Sandra Simons. The affair was held at the Barnowsky home on East Rundell street.

Robert, a student at Sacred Heart Seminary in Detroit, is Jim's houseguest. Sandra is the houseguest of Patricia who resides on Oliver street. Sandra has been making her home in Battle Creek.



Married this afternoon at Shrine of the Little Flower, Royal Oak, were Carole Ann McMurtrie, daughter of Mrs. Beringer McMurtrie of Birmingham and Pvt. Robert B. Hyde. He is the son of the Edwin E. Hydes of Royal Oak.

MRS. ROBERT B. HYDE

Carole Ann McMurtrie Weds Robert B. Hyde

To reside in Augusta, Ga., are Pvt. and Mrs. Robert B. Hyde. The bride is the former Carole Ann McMurtrie, daughter of Mrs. Beringer McMurtrie of Birmingham. He his the son of Mr. and Mrs. Edwin E. Hyde of Royal Oak.

St. Theresa Chapel of Shrine of the Little Flower, Royal Oak, was the setting for the noon ceremony today, performed by the Rev. Thomas Rodgers.

Graceful hand embroidered scallops enhanced the bateau neckline of the bride's gown. The bodice of the gown was fashioned of Chantilly lace and the voluminous skirt was embroidered with paillettes.

A headpiece of Rosepoint lace, embellished with iridescent paillettes matching those on the gown, secured her finger tip veil. She carried an arrangement of white roses, stephanotis and ivy.

The bride's attendants wore floor length gowns of nylon tulle. The full skirts featured pannier sides ending in huge bustle bows. They also wore jackets of crystalette and bandeaus of Venice lace, which secured small face veils. Their flowers were arrangements of pastel painted daisies.

Mrs. Alvan N. Hyde of Oak Park was matron of honor wearing an ensemble of pink. Wearing aqua, orchid and Nile green, respectively, were Mrs. William Lelickens of Birmingham, Mrs. James Ferguson of Detroit and Sandra Bentley, also of Detroit.

Alvan N. Hyde served as best man and seating the guests were Paul E. Thomas and Richard Goode, both of Royal Oak, and Robert Wisswell of Ferndale.

A reception was held at Birmingham Community house. The bride's mother greeted her guests wearing a ballerina length gown of rosewood Dupionni silk taffeta. The bridegroom's mother chose a gown of blue Chantilly lace with dusty rose accessories.

As the couple left for Georgia, where he is stationed with the army, the bride was wearing a silver-gray dress with matching duster. She wore a pink hat and patent leather shoes and bag.

The bridegroom attended Michigan State Normal College and Wayne University.

Sigma Gammas Plan May Breakfast

Members of Sigma Gamma Chapter of Pi Omicron National Sorority were entertained Thursday evening by Mrs. Melvin Stockwell at her home in Detroit.

Plans were made to attend "Cinerama Holiday" Tuesday evening. Mrs. Robert Dunham was appointed delegate to the Michigan State Convention of the sorority to be held in Windsor, May 14-15.

Members are planning to attend a May breakfast at the Detroit Yacht Club on May 1 as the guests of the Detroit chapters.

The next meeting will be held May 26 at the Clarkston home of Mrs. Chester Adams.



Joanna Tait became the bride of George Byron Catlin III, son of the George B. Catlins of Franklin this afternoon in St. James Episcopal Church, Birmingham. Her parents are the Garland Taits of Birmingham.

MRS. GEORGE BYRON CATLIN III

Joanna Tait Repeats Vows With George B. Catlin III

BIRMINGHAM — Joanna Tait, daughter of Mr. and Mrs. Garland Tait of Latham road and George Byron Catlin III, son of Mr. and Mrs. George B. Catlin Jr. of Franklin, were maried at 3:30 this afternoon in St. James Episcopal Church.

The fitted bodice of the bride's white Italian silk gown was accented at the bateau neckline with embroidered lace motifs, and the bouffant skirt ended in a chapel train. A small taffeta cap held a double illusion veil and her flowers were white Holland lilacs.

Josephine Osmun of Pontiac, cousin of the bride, was maid of honor and another cousin Charlotte Osmun was a bridesmaid. Other attendants were Mrs. W. James Chamberlain of Ann Arbor, Carolyn Johnson of South Bend, Ind., Mrs. Gaylord Gano and Sarah Grant of Grand Rapids.

They wore mist green dotted Swiss frocks with white organdy collars, and carried cascade bouquets of white daisies and ivy.

Nancy Tait and Deborah Field were flower girls in miniature green Swiss dresses. They carried colonial bouquets of white daisies.

Richard Strauss of Montclair, N. J. was best man and ushers were William F. Hall of Ithaca, N. Y., I. MacAllister Booth, Philip Savage and Donald M. Sutherland of Birmingham, William and Robert Wachter of Grosse Pointe and William Kanold of Franklin.

A reception was given at Oakland Hills Country Club where spring flowers were used in decoration.

For her wedding trip to New York the bride wore a pearl gray suit with a white hat and avocado purse and shoes.

The couple will live in Ithaca, N. Y.

A

OPEN SUNDAY 2 to 5

Spring Coat Sale

PARKING REAR of STORE

Alvin's

Huron at Telegraph



(As Seen In SEVENTEEN)

This "Paycheck" Brings you Prettiness Profits . . . A Priceless Young Fashion By Betty Barclay.

Red, Navy or Black
Sizes 5 to 15

$8.98

Nellie's

3507 Elizabeth Lake Rd.

1 Block West of Huron

I'm invited to a shower for Ann Friday night . . . are you going, too . . . what are you getting for the shower? . . . I called Ann's mother and she's registered at Wiggs . . . Yes, Wiggs are keeping an accurate record of all her gifts so she won't get so many duplications and things that don't match . . . and they do such lovely gift wrapping, too . . . yes, I always get all my gifts at Wiggs.



Brides...

Visit Wiggs . . . soon . . . make your selections of china, crystal kitchenware and "MADE FOR EACH OTHER STERLING FLATWARE TOO." We keep a careful record of your choices and help your friends and relatives when purchasing gifts for you. Helps eliminate duplications and wrong patterns . . . Come in soon and register with Mrs. Evans. We have a lovely Brides' Book which is yours for the asking . . . and now that we're open Monday nights . . . bring your fiancee down with you . . .

WIGGS

24 W. Huron St.

TO THE VOTERS OF PONTIAC TOWNSHIP

THANK YOU

We Deeply Appreciate Your Fine Support

HOWARD C. DECKER, Supervisor
GRETA V. BLOCK, Clerk
GOLDIE B. MAILAHN, Treasurer
WADE H. HARRIS, Trustee
LEONARD TERRY, Trustee
THOMAS W. SHEARER Jr., Trustee
MONT BODMAN, Trustee
FLOYD E. WISELEY, Member Bd. of Review
CONSTABLES
L. D. THOMPSON
J. PAUL ELWELL
CHARLES W. WILSON
HAROLD VANHOUSEN

FORDOMATIC ADJUSTMENT
BANDS AND LINKAGE
COMPLETE FLUID CHANGE
ALL LABOR
SPECIAL $12.95
BRAKE ADJUSTMENT All Model Fords $1.10
Cy Owens, Inc.
147 S. Saginaw St. FE 5-4101

PONTIAC DRIVE-IN Theatre
Dixie Hwy. (US-10) 1 Block North of Telegraph. FE 5-4500
Open 6:30 — Show Stars 7:15 P. M.
TONIGHT — 3 BIG HITS
BUD ABBOTT — LOU COSTELLO MEET THE KEYSTONE KOPS
—AND—
Technicolor SMOKE SIGNAL
DANA ANDREWS · PIPER LAURIE
—ALSO—
SHOW OWL — See BELA LUGOSI "RETURN or THE APEMAN"
★ SUNDAY-MONDAY ★
—ALL COLOR PROGRAM—
M-G-M's THRILLING ADVENTURE OF FABULOUS JEWELS AND A FLAME-AND-ICE BLONDE... IN DAZZLING COLOR AND CINEMASCOPE!
STEWART GRANGER
GRACE KELLY
PAUL DOUGLAS
GREEN FIRE
Filmed in Jungle Wilds!
JOHN ERICSON · MURVYN VYE
—ALSO—
The story of the LAST OF THE FRONTIER GAMBLERS!
DAWN AT SOCORRO
Technicolor
RORY CALHOUN · PIPER LAURIE
DAVID BRIAN · KATHLEEN HUGHES · ALEX NICOL

Escapees Tell of Death Camps

U.S. Reports to U.N. on Inhumane Conditions in Soviet Prisons

UNITED NATIONS, N. Y. (INS) — The Soviet Union operated through 1954 vast concentration camps in which slow death prevailed.

New evidence of such operation, now given the U.N. by the U.S., was contained in documents and affidavits by Czechs, Poles, Hungarians and Albanians who escaped as recently as last July or August.

The escapees branded the camps "death camps" and described the inhumane conditions existing in them. Their names were withheld since most of them have families behind the Iron Curtain.

These are some of the facts showing how the Soviet treats her enslaved millions behind the Iron Curtain:

1. Of Poland's population of 26 million, approximately 2,800,000 are in concentration and slave labor camps surpervised directly by Russian officials.

Short sentences — particularly in the case of political prisoners — are usually extended on slight pretext to life sentences, which means deportation to remote prison areas in Russia.

2. Russian troops with submachineguns guard every move of the thousands toiling in terrific heat generated by waste gases at the onetime gigantic Hermann Goering Works in northwestern Bohemia. This is the largest chemical plant in Czechoslovakia and in central East Europe.

3. Albania, under intensive Soviet military and secret police control, has four major concentration camp areas. In all of them, torture and cruel conditions cut life short and no guard has to account for the sudden death of any prisoner.

An Albanian who escaped to the West Oct. 20, 1954, after five years in four different concentration camps in his country, testified that common torture proceedings (witnessed and experienced by himself) are:

A) Hanging by hands bound to a steel arm, with repeated dousings of cold water.

B) Stripping of clothes for flogging with a leather cord several times daily.

C) Electrical shocks to sensitive parts of the body, with kicks and smashes in the face.

D) Starvation rations or inedible food.

Turkey Hangs Ex-Officer Convicted as Red Spy

ANKARA, Turkey (UP) — Hayati Karashahin, forer Turkish army captain, was hanged today for spying for Russia.

Karashahin, convicted of turning military secrets over to the Soviet Union, was executed as several hundred persons watched.


HERE'S THE KEY TO EASIER LAWN CARE!

A mower that has been machine-sharpened to perfection . . . is the key to easier lawn care this summer.

So don't wait, bring your mower in today. We specialize in repairing, resharpening, and renewing Power and Hand Mowers.

Incorporated Crafts
53½ Union Street
Phone FE 4-5139

Fox and Hounds Inn
John Ingleson, Proprietor
Woodward Avenue in Bloomfield Hills
LUNCHEONS and DINNERS
Sunday 1:30 p. m. to 9:00 p. m.
Monday through Saturday 6 to 11 p. m.
COCKTAILS SELECTED FOODS
Phone MI 4-4800 for Reservations



'GIRL SHY'—Following a number of dramatic roles, Robert Taylor switches to comedy in M-G-M's "Many Rivers to Cross." The CinemaScope fun and adventure film co-stars Eleanor Parker, with Victor McLaglen and Russ Tamblyn. "Many Rivers" opens Sunday at the Oakland theater.

Winning Oscar War of Nerves, Claims O'Brien

By BOB THOMAS

HOLLYWOD (AP)—The process of winning an Academy Award is a war of nerves, says Edmond O'Brien, who managed to win the war this year.

O'Brien was handed an Oscar a fortnight ago for his performance as the scheming press agent in "The Barefoot Contessa.' It's lucky that he's an easy-going Irishman or he might not have made the grade.

In an interview he told me how it all happened. When he arrived in Rome a year ago to play in "Contessa," producer-director-writer Joe Mankiewicz warned him that the role was Oscar bait.

* * *

Mankiewicz told him the part had a telephone scene that was a lulu. And he reminded him that it was a telephone scene that won an Oscar for Luise Rainer in "The Great Ziegfeld."

"Study this scene so you know it perfectly," the director said.

O'Brien took him at his word. When the time came, he was ready. He did the scene in one take. Ten pages of solid dialogue!

The really nervous period started early this year. O'Brien was selected as the best supporting actor of the year by the Hollywood foreign correspondents, trade paper and other polls.

* * *

"This is just the teaser," he told himself. "Naturally I won't win the Oscar."

Then he started getting communiques. The first was a wire from the Academy: "As one of the possible nominees, you are requested to be present for the nominations telecast at Ciro's. . . ."

So he appeared and happily got his nomination. Then came another series of notices. A message from the Academy requesting that if he should win, would he refrain from using the Oscar for advertising unless the Academy granted permission. A formal invitation. A notice asking him to be one of the presenters of the awards. Another telling him to report for rehearsals the night before the big event.

* * *

By the time the actual event arrived, the usually calm O'Brien was in a mild state of shock. He was convinced he would lose and became more so as it appeared that "On the Waterfront" was going to sweep the honors.

When his own name was announced, he was amazed. He had mulled over a number of things to say if he did win, but they all escaped him. He said the first thing that popped into his mind: "This cant be March 30; it must be March 17 (St. Patrick's Day."

Leaders Will Discuss Canoe Expedition Plans

Plans for a canoe expedition will be discussed at the next Explorer leaders roundtable of Clinton Valley Boy Scout Council.

The meeting, one of a series being conducted to exchange ideas, program plans and general information on senior scouting, will be held at 7:30 p.m. Wednesday in the Salvation Army building, 29 W. Lawrence.

Films of Explorer expeditions made by Pontiac units will be shown.

Dems Will Dine on Ribs of Beef for $100 a Plate

WASHINGTON (AP) — For $100 a plate, here's what the Democrats will get tomorrow night at the banquet honoring Speaker Sam Rayburn:

Turtle soup, lettuce and celery, roast prime ribs of beef, string beans, potatoes, gravy, assorted cakes, coffee, salted nuts and mints.

It will be topped off by ice cream bearing a Texas star and "Rayburn" written upon it.

The food is being prepared in Philadelphia by the O. B. Rotzell caterers who will bring it here, along with 275 cooks, waiters and other employes, by trucks and bus.

Rotzell, who was in Washington today, said both Republicans and Democrats are familiar with his cooking.

"I prepared food for a birthday party, in circus tents at Hershey, Pa., in honor of President Eisenhower, and I've also prepared food for Democratic dinners," he said.

Community Theaters

Birmingham
Sat., Tues: "The Bridges at Toko-Ri," William Holden, Grace Kelly; "The Far Country," James Stewart, Ruth Roman.

Bloomfield
Now Showing: "So This Is Paris," Tony Curtis, Gloria DeHaven; "Smoke Signal," Dana Andrews, Piper Laurie.

Civic—Farmington
Sat: "The Westerner," Gary Cooper, Dana Andrews; "Captain John Smith and Pocahontas," Tony Dexter, Jody Lawrence.
Sun., Tues: "There's No Business Like Show Business," Marilyn Monroe, Donald O'Connor, color, CinemaScope; "Cattle Queen of Montana," Barbara Stanwyck, Ronald Reagan.
Wed., Fri: "A Star Is Born," Judy Garland, James Mason, color, CinemaScope.
Sat: "Dallas," color, Gary Cooper, Ruth Roman; "Sky Commando," Dan Duryea, Frances Gifford.

Hills—Rochester
Sat: "Destry," color, Audie Murphy, Mari Blanchard; "Africa Adventure," color documentary.
Sun., Mon: "The Silver Chalice," Virginia Mayo, Jack Palance, Color, CinemaScope.
Tues., Thurs: "Ma and Pa Kettle at Waikiki," Marjorie Main, Percy Kilbride.
Fri., Sat: "Hansel and Gretel," color; "Wyoming Renegades," color, Phil Carey, Martha Hyer.

Holly
Sat: "Captain Lightfoot," Rock Hudson, Barbara Rush.
Sun., Tues: "Bad Day at Black Rock," Spencer Tracy, Anne Francis.
Thurs., Sat: "Six Bridges to Cross," Tony Curtis, Julie Adams.

Huron
Sat: "Hell and High Water," Richard Widmark, CinemaScope; "Black Dakotas," Wanda Hendrix.
Sun., Mon: "Carmen Jones," CinemaScope. Dorothy Dandridge; "Black Knight," Alan Ladd.
Tues., Thurs: "Dragnet," Jack Webb, Dorothy McGuire.
Ben Alexander; "Make Haste to Live."
Fri., Sat: "Lucky Me," CinemaScope. Doris Day; "Three Hours to Kill," Dana Andrews, Donna Reed.

Keego
Sat: "Track of the Cat," Robert Mitchum, Teresa Wright, CinemaScope; "Utopia," Laurel and Hardy.
Sun., Tues: "The Racers," Kirk Douglas, Gilbert Roland, CinemaScope, Technicolor; "Bamba and the Jungle Girl," Johnny Sheffield.

Lake—Walled Lake
Sat: "So This Is Paris," Tony Curtis, Gloria DeHaven, Technicolor; "Passion," Cornel Wilde, Yvonne DeCarlo.
Sun., Wed: "The Racers," Kirk Douglas, Gilbert Roland, CinemaScope, Technicolor; "Private Hell 36," Ida Lupino, Howard Duff.

Milford
Sat: "Smoke Signal," Dana Andrews, Piper Laurie, Technicolor.
Sun., Tues: "So This Is Paris," Tony Curtis, Gloria DeHaven, Technicolor.
Thurs., Sat: "The Big Combo," Cornel Wilde, Richard Conte.

Scouts Tour Factory

Explorer Scouts from Pontiac under the supervision of J. Robert Gallagher, advisor of Post 17, Thursday night toured the Ecorse plant of Great Lakes Steel Corp.

A total of 60 youths made the trip as the annual district career expedition.

Jack Decker's 4 Miles North of Pontiac on US-10
Sunday Dinner Specials
Roast Turkey Dinner $1.18
Fried Chicken Dinner $1.45
Includes Mashed Potatoes, Vegetable and Salad
ENTREES
Prime Rib of Beef Au Jus 99c
Chopped Steak & Muskrooms 75c
Hickory Honey Ham & Spiced Apple 90c
Other Entrees at Reasonable Prices—Half Portions for Children
Served 12 Noon 'til 9 P. M.
Paved Parking Air Conditioning OR 3-4131
We Cater to Banquets and Private Parties

New Lake Theatre
Walled Lake, Mich.
SUNDAY—MONDAY—TUESDAY—WEDNESDAY


20th Century-Fox presents
KIRK DOUGLAS · BELLA DARVI
GILBERT ROLAND
Color by DE LUXE
In the wonder of STEREOPHONIC SOUND
THE RACERS
CinemaScope
Also starring GEORGE ROMERO · LEE J. COBB
GUY JURADO, Charles Goldner, George Dolenz
Produced by JULIAN BLAUSTEIN · Directed by HENRY HATHAWAY
Screen Play by CHARLES KAUFMAN
PLUS
THEY LIVE BY NIGHT...
IDA LUPINO · STEVE COCHRAN
HOWARD DUFF · DEAN JAGGER
DOROTHY MALONE
in PRIVATE HELL 36
A FILMAKERS Production

KEEGO
Doors Open Sunday 1:45 P. M.
Sunday Monday Tuesday
20th Century-Fox presents
KIRK DOUGLAS · BELLA DARVI · GILBERT ROLAND
THE RACERS
CinemaScope
Color by DE LUXE
In the wonder of STEREOPHONIC SOUND
PLUS
WHITE SAVAGE... trapped in mystery jungle!
BOMBA AND THE JUNGLE GIRL
A Monogram Picture
starring JOHNNY SHEFFIELD
with KAREN SHARPE · WALTER SANDE KIMBO, The Chimp

SATURDAY
Van JOHNSON
Walter PIDGEON
Louis CALHERN
Frank LOVEJOY
"MEN OF THE FIGHTING LADY"
RANDOLPH SCOTT
THE BOUNTY HUNTER
in WarnerColor
Saturday OWL FEATURE
WAYNE MORRIS
"The Desperado"
WATERFORD DRIVE-IN THEATER
THE FAMILY DRIVE-IN
Phone ORlando 3-2683
Cor. Williams Lake-Airport Rds. Box Office Opens 6:45
SUNDAY & MONDAY
NOW THE MOTION PICTURE SENSATION OF THE YEAR!!!
JACK WEBB
as SGT. JOE FRIDAY
in the First Feature-Length Production of
"DRAGNET"
in WARNERCOLOR
'Frank' is in there swinging too!
BEN ALEXANDER as Officer Frank Smith
WARNER BROS.
2nd HIT!
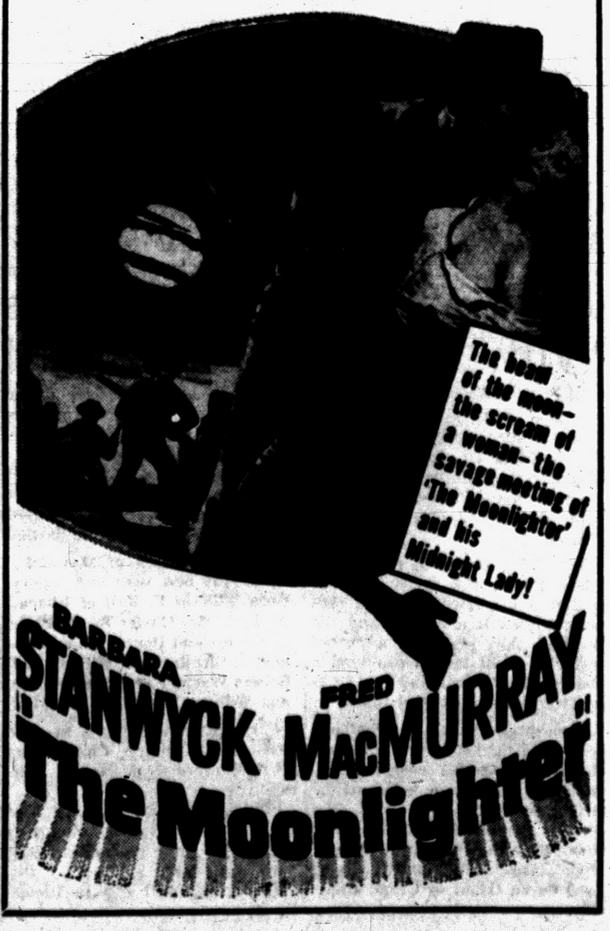

BARBARA STANWYCK
FRED MacMURRAY
"The Moonlighter"

Double Amputee to Attend Bride

Stewardess Who Lost Limbs in Boat Mishap to Stand Up for Actress

TACOMA, Wash. (AP)—Boni Buehler laughed and said:

"I'll make it down the aisle on Hermadene."

The attractive former airlines stewardess, who two years ago lost an arm and a leg to a motorboat propeller at Lake Arrowhead, Calif., wasn't joking.

She's going to be maid of honor When movie actress Marjie Millar exchanges an "I do" with photographer John Florea here April 23.

Boni was up on a fleecy cloud as she displayed the orchid-colored silk gown she will wear when she answers to the measured cadence of Lohengrin.

* * *

It's a special dress, with a cape designed to hide the arm that isn't there. Hermadene — Boni's pet name for her specially fitted artificial leg—will make her mobile.

Marjie and Boni first met as students at Stephens College in Missouri. Later, they lived together in Hollywood.

They haven't been far apart since—not even during those long days when Boni lay in a hospital and everyone was saying: "What a shame; and so young and pretty."

The vivacious honey blonde doesn't dwell on the accident. She says she felt no shock when she found herself in the water with an arm missing and her leg a useless pulp.

"For some reason God prepares you for things like that," she said.

So at 7 o'clock on the wedding night of her dearest friend a very pretty girl will take the long trip to the alter with her faithful companion Hermadene.

And, who knows, later in the evening she may make a one-handed catch of the bride's bouquet.



"Where did Angel go?"

Plane Comes in Safely Despite Flat Nose Tire

NE WYORK (AP)—A Pan American World Airways plane en route from Puerto Rico landed safely last night at Idlewild Airport despite a flat nose-whee.

The DC4, carrying 71 passengers and a crew of five, blew the tire while taking off from San Juan.

A-Tests Perfectly Safe, AEC Physician Reports

WASHINGTON (AP) — An Atomic Energy Commission physician says it is impossible to trace "any effect whatever on the general health" to the current atomic weapons tests in Nevada.

Dr. John C. Bugher, director of AEC's division of biology and medicine, told the Senate-House Atomic Energy Committee yesterday that harmful effects "to the extent that they occur at al, are very small."

The committee schedued the session to alay fears on the subject.

Group Claims U.S. Cleared Data on Arms

WASHINGTON (AP) — The Senate Republican Policy Committee says the Defense Department has cleared all the military information in a booklet in which it lists 22 new weapons.

The publication, issued by the committee staff, also assembles other facts on American military strength.

Secretary of Defense Wilson told a news conference Tuesday that putting together separate facts into a single published report could "damage the security of the country." He said this "puts a stamp of authenticity on it."

* * *

The booklet was issued March 1, before Wilson put out a new directive tightening control of military information.

Most of the facts in the 32-page booklet have been published before. But they are assembled for the first time in a single, comprehensive and quasi-official publication.

The volume is entitled "National Defense Under the Republican Administration, Today and Tomorrow."

Admiral Claims Japan Has Potent Naval Force

SASEBO, Japan (AP)—Vice Admiral Wilson M. Callaghan, U. S. Far East naval commander, said today Japan has developed a "potent naval force" with the nearly 100 small U. S. warships tranferred in the past year.

Callaghan spoke at a ceremony marking transfer to Japan of seven U. S. minesweepers.

Pontiac Theaters

Oakland

Sat.: "Violent Men," Glenn Ford, Barbara Stanwyck, CinemaScope.

Sun., Tues.: "Many Rivers to Cross," Robert Taylor, Eleanor Parker, CinemaScope.

Starts Wed.: "Battle Cry," Van Heflin.

Strand

Sun., Fri.: "The Big Combo," Cornel Wilde, Richard Conte, Brian Donlevy; "Treasure of Ruby Hill," Zachary Scott, Carole Matthews, Barton MacLane.

Japanese Scientists Turn Down Uranium

TOKYO (AP) — Thirty Japanese scientists recommended yesterday that a U.S. offer of uranium for atoms-for-peace research be declined because it would require Japan to sign an agreement to preserve secrecy.

The 30-member special nuclear committee of the Japan Council of Science decided unanimously such an agreement would run counter to the council's principle that "atomic research should be conducted freely, democratically and without being bound to secrecy."

Official of May Co. Dies in California

PALM SPRINGS, Calif. (AP)—Edgar J. Kaufmann, 70, vice president of the May Department Stores Co., died yesterday at his Palm Springs home.

His body was found by his wife, Grace. He apparently died in his sleep. Other survivors include a son, Edgar Jr., New York City, and a sister, Mrs. Martha Wolfe, and a brother Oliver, of Pittsburgh.

Kaufmann had been a resident of Palm Springs several years. Previously he was a civic leader in Pittsburgh, Pa., where he was president of the Kaufmann Department Stores Inc., before the chain was consolidated with the May firm.

The United States has about 750,000 people in mental hospitals.

BLUE SKY Drive-In Theater
Box Office Opens 6:30
First Show at 7:00
Phone FE 4-4611
2150 Opdyke Road



★ STARTS ★ SUNDAY
Out of the dust of defeat they rose—to carry the war to the North!
LEONARD GOLDSTEIN presents
VAN HEFLIN
THE RAID
PRINT BY TECHNICOLOR
CO-STARRING ANNE BANCROFT • RICHARD BOONE • LEE MARVIN
—AND ALSO—
TORPEDO-PACKED AND TERRIFIC

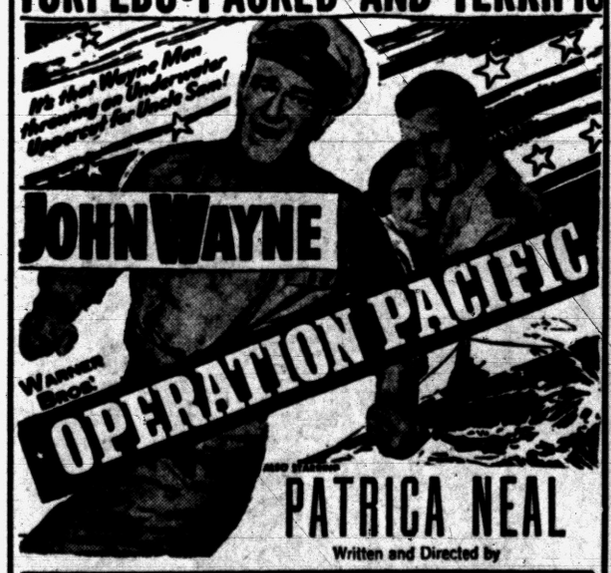

JOHN WAYNE
OPERATION PACIFIC
WARNER BROS.
PATRICA NEAL
Written and Directed by
LAST TIMES TONIGHT





Owl Show Tonight!

TONITE — Last Complete Show Starts 10 P. M.
GREAT SEA ADVENTURE EXPLODES ON THE SCREEN...in CinemaScope!



RICHARD WIDMARK • BELLA DARVI • DAVID WAYNE • CAMERON MITCHELL • GENE EVANS
2nd HIT! "THE BLACK DAKOTAS" Technicolor
SUN. MON. HURON
Sunday Doors Open 1:00 P. M.



THE SMASH BROADWAY HIT NOW EVEN GREATER ON THE SCREEN!
OSCAR HAMMERSTEIN'S
CARMEN JONES
CINEMASCOPE
COLOR by DE LUXE
20th CENTURY-FOX
DOROTHY DANDRIDGE
HARRY BELAFONTE
PEARL BAILEY • OLGA JAMES • JOE ADAMS
2nd FEATURE!



Strand
• STARTS TODAY •
LATE SHOW TONIGHT
Last Show Starts At 9:50 P. M.
Box Office Open Till 11:00 P. M.
You've Heard About It... Read About It...But
THE TORRID, TERRIFYING STORY OF THE BIG COMBO IS BEYOND IMAGINATION!



Allied Artists presents
CORNEL WILDE
RICHARD CONTE
BRIAN DONLEVY
JEAN WALLACE
THE BIG COMBO
PLUS-- DANE CLARK — WAYNE MORRIS "PORT OF HELL"



LAST DAY
Glenn Ford
Barbara Stanwyck
in "VIOLENT MEN"
• Tomorrow •
THE MOST UPROARIOUS OUTDOOR ADVENTURE SINCE "SEVEN BRIDES FOR SEVEN BROTHERS"!
HIGHLIGHTS!
Four fighting brothers! The shotgun wedding! The family free-for-all! Rescue from jail! Trapped by Indians!
OAKLAND Theatre
M-G-M's
'MANY RIVERS TO CROSS'
Color
CINEMASCOPE with STEREOPHONIC SOUND
starring
Robert TAYLOR
Eleanor PARKER
with
Victor McLAGLEN • Russ TAMBLYN
Jeff RICHARDS • James ARNESS
plus
"G.I. HOLIDAY" SPORTS
CARTOON • LATE NEWS
FEATURES —AT— 1:40 3:37 5:34 7:31 9:31

Eagle
Last Times Today! Late Show Tonight at 10:30
Box Office Open Until 11:00
"FIRE OVER AFRICA"
—ALSO—
"MARSHAL OF CEDAR ROCK"
STARTS SUNDAY!
WAYNE'S MOST RUGGED ADVENTURE
He packs a wallop... in love...in Action!



JOHN WAYNE
In
"WAR OF THE WILDCATS"
A RE-RELEASE
with Albert Dekker
STARTS AT 1:20 — 4:50 AND 8:20
ALSO
FIRST TIME ON THE SCREEN! THE INSIDE STORY!
RED TERROR EXPOSED!
YOU'VE NEVER SEEN ANYTHING LIKE IT!



M-G-M presents
PRISONER OF WAR
STARRING RONALD REAGAN • DEWEY MARTIN • STEVE FORREST
AN M G M PICTURE
STARTS AT — 3:10 — 6:40 — 10:10

See the President completely furnished by PLEASURE & LEISURE SHOP, INC. 22364 Grand River

See the Capri completely furnished by FIXLEY FURNITURE CO. PATRICIA KUCERA, DECORATOR, NORTH HILL FABRICS and BURR HARDWARE of Rochester, Mich.



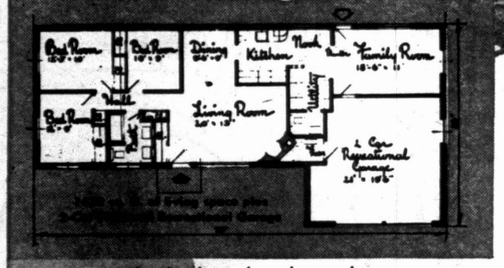

1400 sq. ft. of living space plus 2-Car Plastered Recreational Garage

It's the plan that makes a house a home.

the Rochester . . . elegance at a moderate cost

3 Bedroom . . . All Brick . . . 1½ Baths
With 18 ft. family room

$16,990 *plus lot*

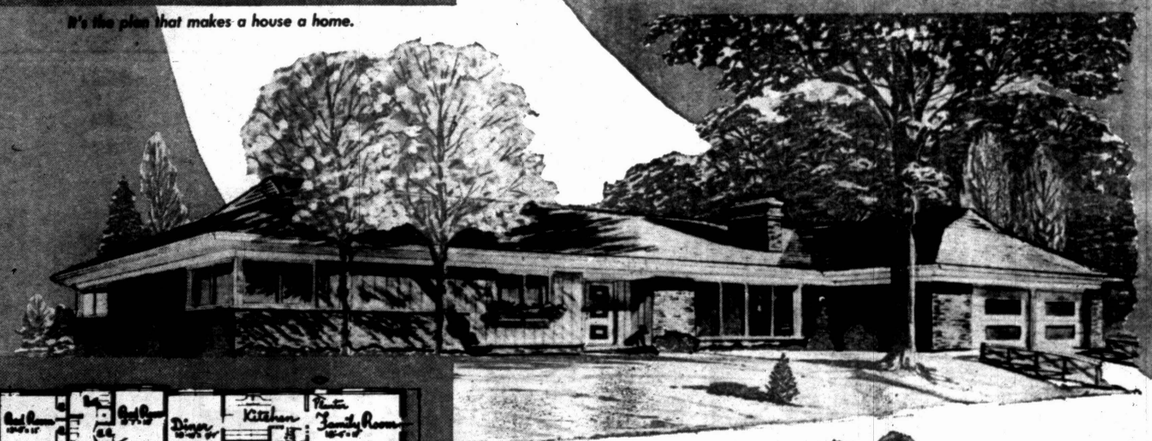

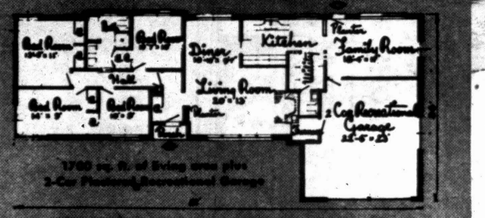

1760 sq. ft. of living area plus 2-Car Plastered Recreational Garage

It's a plan that makes a house a home.

4 Bedroom . . . All Brick . . . 1½ Baths
With 18 ft. family room

$19,990 *plus lot*

CUSTOM BUILDERS
Ranch Homes Inc.
FRED BLACKWOOD CO.
REALTORS
625 HUNTER BLVD. — BIRMINGHAM
JO 4-6299 • MIDWEST 4-8600 • KE 4-3170

RANCH HOMES, INC. *proudly presents*

Christian Hills estates

. . . Featuring luxurious suburban living on acre lots . . .
. . . located at the Gateway to the Hills . . .

CHRISTIAN HILLS OFFERS YOU:

- A rolling, wooded subdivision
- 255 picturesque lot sites
- A controlled community
- Choice of 22 outstanding 3 and 4 bedroom plans
- Color coordinated interiors and exteriors
- Close proximity to schools and shopping
- Gas heat (permits available)

• • •

FEATURES:

- Main bath with twin vanity wash basins
- Extra lavatory off utility room
- Natural fireplace
- Reynolds windows
- Stone and marble sills
- Breakfast nook
- Colored fixtures
- Choice of Berry, Tiltadoor, Barcol, or Crawford garage doors
- Youngstown "Go Together Color" kitchens
- Floor to ceiling wardrobe closets
- Covered hood for fan over range
- Room controlled radiant heat
- Plastic Duratub stationary tub
- Disappearing stairs to attic storage
- Copper plumbing
- Two coats oil paint
- Two coats wet plaster throughout
- Plastered garage
- Electronic Moduflow

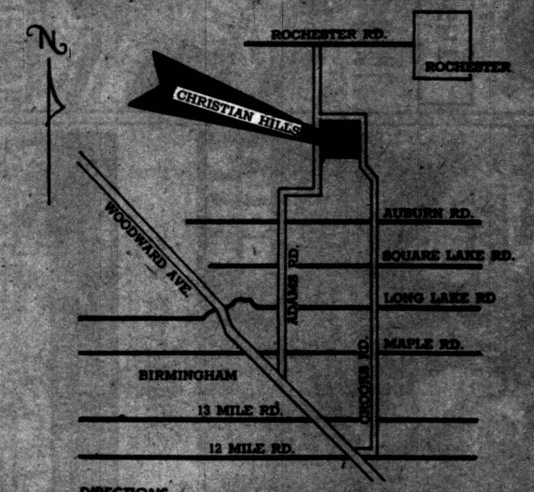

DIRECTIONS:

FROM DETROIT: Drive out Woodward to 13 Mile Road, right to Crooks Road and follow Crooks to models

FROM PONTIAC: Drive east on Auburn Road to Crooks Road, turn left onto Crooks Road to models

FROM ROCHESTER: Drive west on Rochester Road to Adams Road, turn right onto Adams Road and turn left onto Crooks Road to models

the El Rancho . . .

designed for informal family living

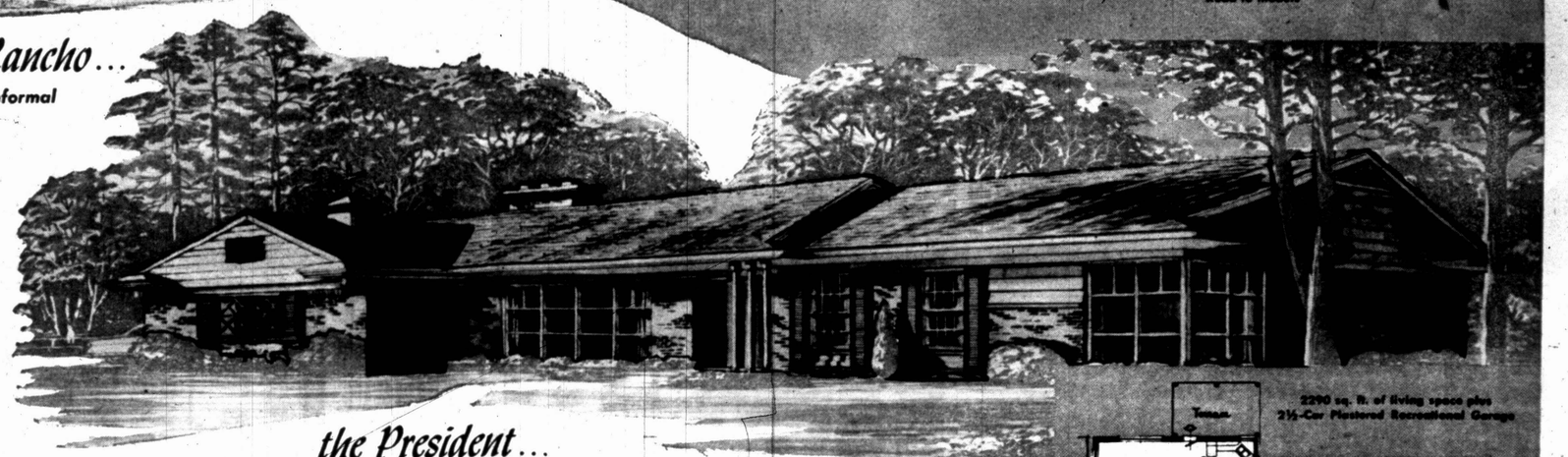

the President . . .

the ultimate in luxurious living

4 Bedroom . . . All Brick . . . 2½ Baths
Country kitchen with barbecue fireplace
Featuring built-in: Bar . . . freezer . . . refrigerator . . . oven . . . range . . . dish washer . . . garbage disposal . . . incinerator
Featuring: Private bath with stall shower and Mr. & Mrs. dressing room off 17 ft. master bedroom

$29,950 *plus lot*

It's the plan that makes a house a home

2290 sq. ft. of living space plus 2½-Car Plastered Recreational Garage

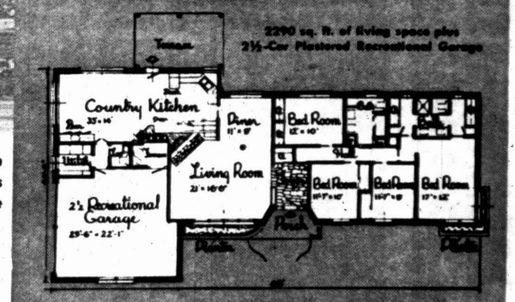

Play "Bonanzagram" Weekly
Win Large Cash Awards

THE PONTIAC PRESS

Over 54,000 Circulation
Largest in Our History

PONTIAC, MICHIGAN, SATURDAY, APRIL 16, 1955



background for LIVING

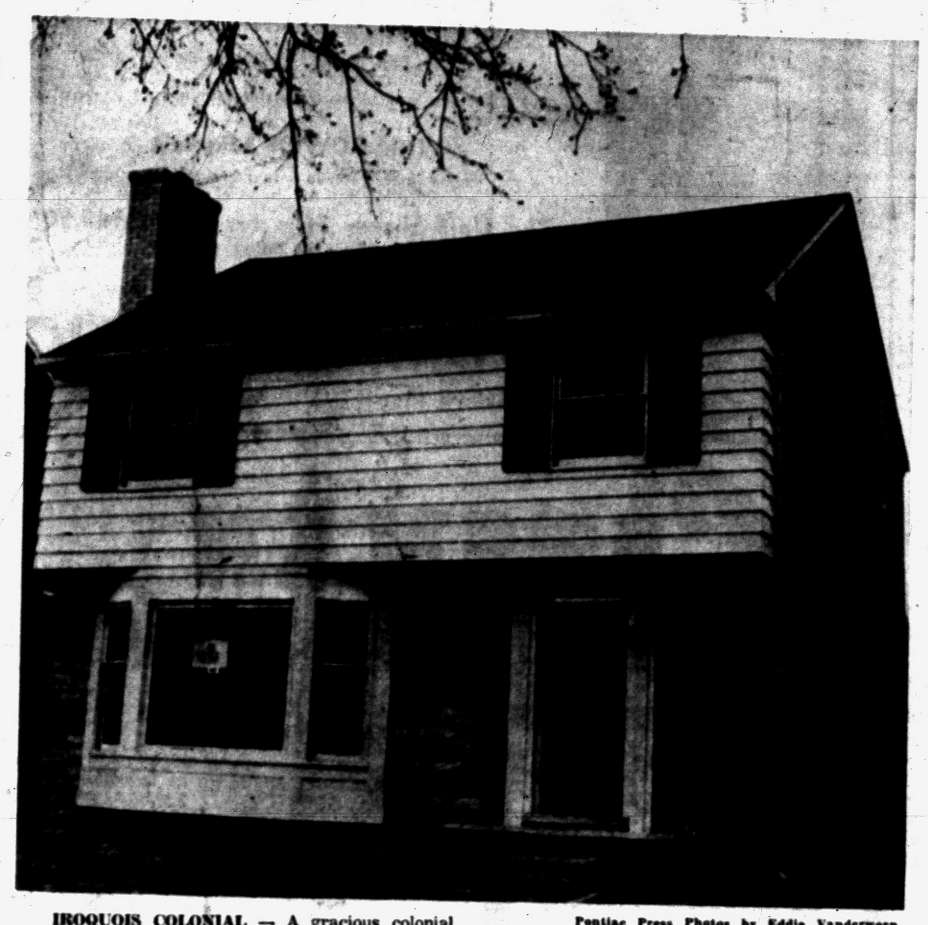

Pontiac Press Photos by Eddie Vanderwerp

IROQUOIS COLONIAL — A gracious colonial lined gray brick with front of white frame and Briarcliff stone has been built at 501 W. Iroquois. Open for public inspection Sunday, it has seven rooms including a living room, dining room, kitchen, three bedrooms and two bathrooms. There is a full basement. Ceramic tile has been used for the bathrooms and the kitchen features a counter-top stove with built-in oven. There is a fireplace and large picture windows in the living room. Placed on a large city-sized lot, the home was built by Ward Cummings and the sale is being handled by Bud Nicholie Real Estate Agency.

Your Neighbor's House

Pontiac City Builds Toward 100,000 Population Count

By HAZEL A. TRUMBLE

Men and machines are moving Mother Earth within the city limits of Pontiac to level more lots, dig more basements, pour more walls, lay more brick and mortar and to roof more houses for the growing population of this city.

The growth picture indicates that within a few years when all of the available lots are developed, Pontiac may hit the 100,000 mark. It is now in excess of 75,000.

Residential growth, unprecedented in previous year's build ing records, is giving Pontiac every type of home from the single-family five-room GI to the large, colonial styled home. Multiple housing is being constructed, too, in spacious brick duplexes and in two-family terraces.

City living—with its close proximity to work, to schools, to churches, business and shopping areas, parks and recreational activities—is still the choice of thousands of people who want to put down their roots in an established community.

The conveniences of water and sewer facilities, paved streets and public transportation outweigh the call to the country for many people when they are deciding upon a homesite.

In 1954, city records showed that there were 10,055 lots available for building. During that year 6,000 houses were built. The balance of 4,055 lots together with the recently developed 2,000 in new subdivisions give the city a 6,000-plus figure for 1955.

Vacant acreage (that which has not been plotted), according to William Ransom, city assessor, runs approximately between 300 and 400 acres. The balance of the vacant land within the city limits is owned by General Motors Corporation, Oakland County and the City of Pontiac.

Southern Michigan, of which Pontiac is a vital part of the picture, had the highest first three months figures in history in contracts awarded for future construction. March figures alone were 19 per cent over the same month for 1954. This is according to Dodge Reports, an organization making a business of tabulating and reporting construction news.

The increased valuation last year raised the assessed valuation of the City of Pontiac by 22 million dollars. This was both personal and real property assessment.

Local real estate dealers and construction companies report that Pontiac is reflecting the current national rate of home production which in turn is a reflection of a healthy expansion of the national economy.

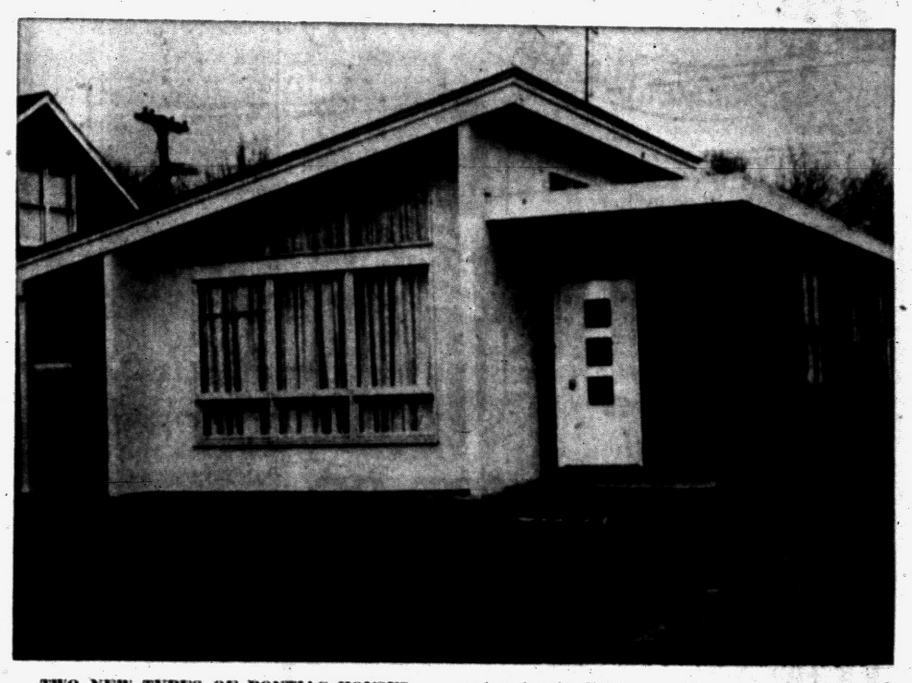

TWO NEW TYPES OF PONTIAC HOUSES — The photo at the top shows the new contemporary house of Mr. and Mrs. Roy Erickson. Located at 49 Camley St., the house was built by Ward Cummings. Pink cedar shakes and white frame are used for this most unusual design with the sloped ceilings inside following the exterior lines. Clerestory type windows highlight the living room facing the south. The same pink used on the exterior of the house has been selected for interior colors by the Ericksons with gray and white used for contrast notes. A compact home, there are five rooms. The lower photo shows the new brick built by Elmer J. Dunlap for his family at 248 Voorheis Rd. There are five rooms with two bedrooms and two fireplaces in this house and it has a full basement. A red cedar gable highlights the front entrance and ledgerock is used for the planter along the front. Mr. Dunlap is a builder of medium-priced custom homes.

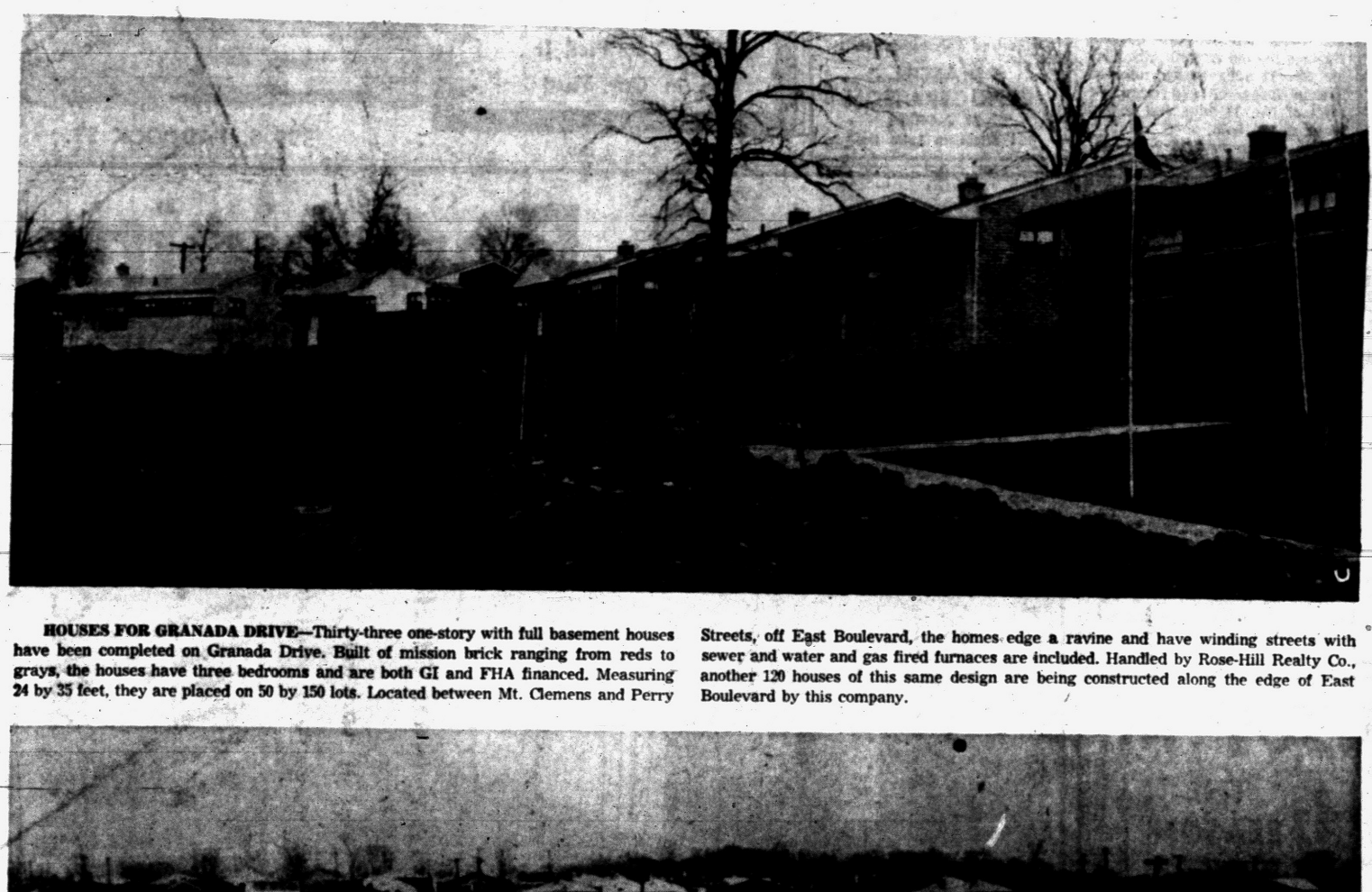

HOUSES FOR GRANADA DRIVE—Thirty-three one-story with full basement houses have been completed on Granada Drive. Built of mission brick ranging from reds to grays, the houses have three bedrooms and are both GI and FHA financed. Measuring 24 by 35 feet, they are placed on 50 by 150 lots. Located between Mt. Clemens and Perry Streets, off East Boulevard, the homes edge a ravine and have winding streets with sewer and water and gas fired furnaces are included. Handled by Rose-Hill Realty Co., another 120 houses of this same design are being constructed along the edge of East Boulevard by this company.

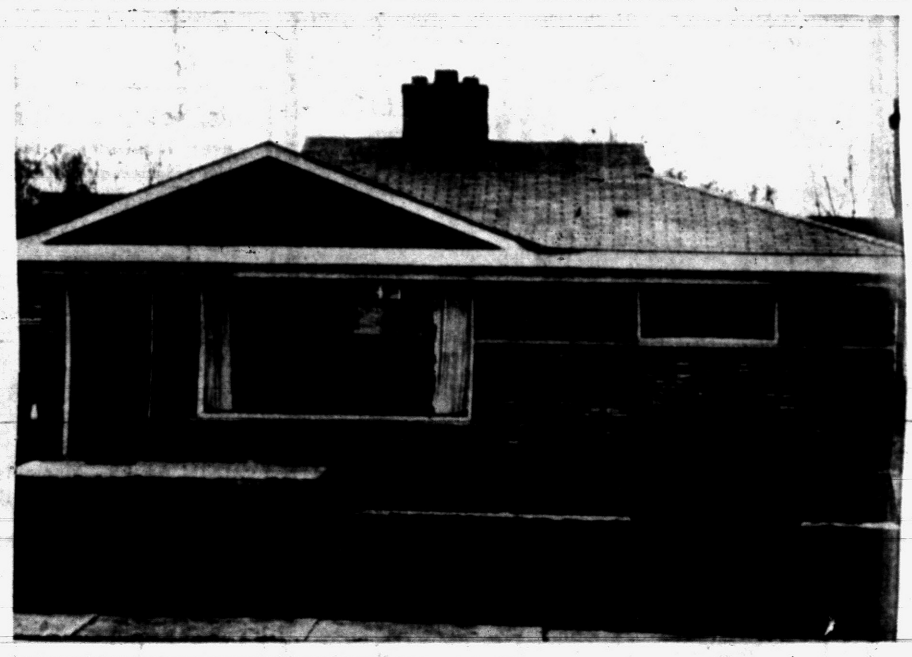



WEST FAIRMONT — The above photo shows only a few of the dozens of new homes in this area which is close to Kennett Rd. and the General Motors Fisher Body Plant. A GI type home, the exteriors are shingled and they have five and sometimes six rooms and bath. Full basements are included in these houses.



STAGES OF BUILDING — An over-all picture showing the development of the new housing on the south side of East Boulevard reveals the different stages of building in process. At the base of the hill, several houses are nearing completion. Also visible are the long line of basements with cement forms already in place for the next stage of construction. Still more basements are being dug at the top of the hill. In the distance the new brick duplex development is seen where 300 units are nearing completion.



CRANES SWING INTO ACTION — Part of the earth-preparing scene going on today out at the new East Boulevard development include large cranes at work placing sewer lines and basement forms. Machinery is playing an important role in Pontiac's development with bulldozers and other mechanized units shaping the land for 133 new homes in that area.

Darkened aluminum pans can be brightened by boiling a solution of cream and tartar in them.

PAUL A. KERN
Realtor
31 Oakland. FE 2-9209
Where the BUYER and SELLER Meet
. . . Since 1919

Boxelder Is Maple Kin

KENT, O. (UP)—The boxelder is the chameleon of treedom. It is really a member of the maple family, but it has a strong resemblance to the ash, according to Martin L. Davey, tree expert. For many years, it was not generally accepted as a maple. However, it will produce a sap from which sugar can be made.

Best for Fine China

Fine china should be washed as soon as possible after mealtime since food deposits may "eat" into the surface or design.



SHOCKED? IMPOSSIBLE! — The young lady has no fear of receiving a shock from her raytheon "8-Transistor" portable radio. Using eight tiny transistors, electronics wonder which replaces the vacuum tube in radios, the portable operates solely from the power from four standard flashlight batteries. With the regulation batteries, it will perform for 500 hours. Since transistors use only a trickle of power, there is absolutely no danger of receiving a shock from the revolutionary T-radio. Now on the market nationally, the T-radio is reported to cost about 60 cents a year to operate, has no tubes to wear out or replace, and has greater selectivity than ordinary radios.

Inadequate Wiring Caused Often by Overloading

It has been said that more than half the homes in this country are suffering from inadequate wiring. The "technological malady" is made evident by over-loading old-fashioned wiring systems with too much new-fashioned appliances.

And that is exactly what is happening in many homes. There being too few circuits, heavy current-consuming devices are being plugged into convenient outlets wired for small-wattage table lamps, radios, vacuum cleaners, electric fans.

How can you tell when your home's wiring is inadequate? Here are a few danger signals:

Frequent blowing of fuses, or tripping of circuit breakers; dimming of lights when appliances are plugged into general - purpose branch circuits, or when the refrigerator motor starts; laboring of refrigerator motor in first few moments of operation; failure of toaster, hand iron, etc., to heat quickly.

One roaster, drawing 1650 watts, uses almost all of the current available through wall outlets in the majority of older homes. The addition of one 100-watt lamp taxes the circuit to capacity. Any more would blow a fuse.

If yours is a house built before 1940, it probably has two general-purpose circuits, is wired with No. 14 wire, uses 15-ampere branch-circuit fuses (if properly fused) and 30-amp main fuses. The 15-amp fuses will protect a general-purpose branch circuit carrying up to 1800 watts of power, and no more. There may be no appliance branch circuits at all.

Newer homes usually have two or three appliance circuits, besides additional individual circuits for automatic washer, freezer, furnace, range, dryer, water heater, etc., and besides the general-purpose circuits.

Therefore, it's obvious that almost none of the pre-1940 homes is adequately wired for today's needs. Owners of these homes needn't give up hope, however.

Wiring experts of Kennecott Copper Corp. suggest two courses: Replace the old circuits with heavier No. 12 wire backed up with 20-amp fuses, or add extra circuits of No. 12 wire and 20-amp fuses, or do both.

It is seldom necessary to completely rewire, according to the Adequate Wiring Bureau, but a qualified electrical contractor is the best judge of this in a specific case.

If new wiring is out of the question for you, the Bureau suggests another course: If your present system will carry 1800 watts without an overload, stay within that limit in the use of lights and appliances.

Here are some typical appliance wattages to help you: Automatic toaster, 1100; coffee maker, up to 1100; waffle iron, up to 1100; mixer, 100; radio, 100; television, 300; electric roaster, 1650; refrigerator, 150 (it takes several times this wattage to start); floor lamp, 150-300) table lamp, 50-150; portable heater, 1000.

One more word of caution: No appliance, not even a hand iron, should be connected to a single appliance circuit if the same circuit serves other convenience outlets.

Staman Acres Opens Today

Modern Lined Houses Featured in Farmington Home Project

Six new model homes will be opened this weekend in the scenic Staman Acres on the outskirts of Farmington.

Planned and developed by Harry E. Wolfe, well-known builder in this suburban area, the models will range in price from $18,990 to $30,000.

Placed on sites of one-half acre and up, the minimum restrictions for house size in this area is 1,250 square feet. Houses must be 50 per cent brick or stone and have attached garages.

Modern in design, all houses have three foot overhanging roofs.

Sales for Staman Acres are handled by Harry E. Wolfe. To reach this project, drive out Grand River to Orchard Lake Rd., then turn north and go one quarter mile past 10 Mile Rd. to Rocky Crest Drive.

America Producing 99 Aircraft Models

WASHINGTON (UP) — To maintain American air supremacy in commercial and military aviation, the United States aircraft industry today is producing 91 different models of airplanes, exclusive of pilotless aircraft.

Planes, official publication of Aircraft Industries Association, said its recent survey showed that 28 different airframe manufacturers have a total of 65 military aircraft models in production — ranging from light liaison types to supersonic bombers. In addition, 26 models of civil aircraft are being built for the world commercial market.

The AIA survey also showed that nine models of military helicopters are in production and that six helicopter models are available to the commercial market.

Significant indication that we are maintaining leadership in the air is that, for the first time, engine manufacturers are building more different models of jet engines than of piston engines, the magazine said.

Rhinestone Will Shine

Brighten up your rhinestone pins, earrings and buckles by soaking them in gasoline for a few minutes and then shining them with a flannel cloth.

It's much easier to dust Venetian blinds if the slats have been waxed.

An old shaving brush with long, soft bristles is an effective duster for pleated lamp shades.

ON REAL ESTATE PROBLEMS
Call
GILES REALTY
92 W. Huron FE 5-6175

Janitrol
Summer Air CONDITIONER

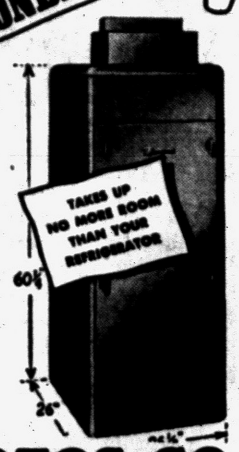

Live in a cool, comfortable home this summer . . . why suffer in hot weather? Janitrol cooling lets your family enjoy healthful living year 'round. Call today and see how easy it is to have Janitrol Air - Conditioning.

Free Estimates
Easy Terms!

OTTO A. TRZOS CO.
3101 Orchard Lake Road Keego Harbor FE 2-0278
EVES AND SUNDAYS CALL MA 6-6247

The New, Low-Cost
CREST
Ranch Type 2 Bedroom
HOME
● See the First of 3 Models to Be Shown
Only $7,350 Low FHA Terms

★ Spacious 50-Foot Lots
★ Large Dining Area
★ Large Utility Room
★ Oak Hardwood Floors
★ City Water and Sewer
★ Automatic Gun-Type Forced Air Furnace
★ Alwintite Aluminum Windows
★ Youngstown Kitchens
★ Birch Flush Doors

MODEL
PERRY ST.
EMERSON
EMERSON SCHOOL
MT. CLEMENS

OPEN SATURDAY & SUNDAY
9 A. M. 20 9 P. M.
DAILY 12 NOON to 6 P. M.
862 Emerson, Perry Park. Drive out Perry Street, turn south on Emerson 1½ blocks to model, directly across from Emerson Elementary School. Watch for Signs and Flags.

Built By
CRESTVIEW HOMES, INC.
Sold By HANNAN
FE 3-9356

STEEL SCAFFOLDING for every requirement. Rolling trestles and special scaffolding for stairways.

SYNTRON ELECTRIC HAMMERS. Tools for every need.

MALL CONCRETE SURFACER or GRINDER.

CHAIN SAWS—Homelite and Lombard and Mall.

BELT SANDERS—Skil and Mall.

TARPAULINS

WILKINSON WHEELBARROWS

Mixer Park, Inc.
245 Elizabeth Lake Road
Phone FE 5-8780
FREE PARKING

REFRIGERATION SERVICE
All Types—All Makes
Commercial and Residential
DAY OR NIGHT SERVICE
Authorized Kelvinator Service
MASON REFRIGERATION
FE 2-6400
461 Elizabeth Lake Road

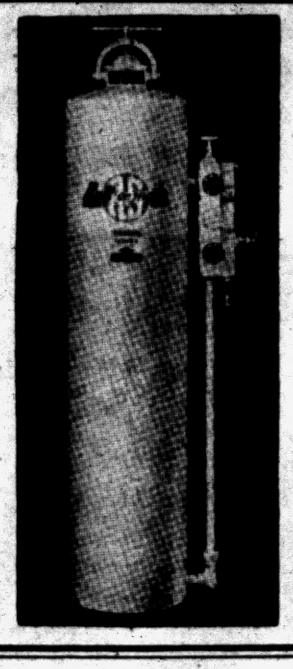

Should We Own a Water Softener?
or
RENT ONE?
For Only Pennies a Day We Will Install a Genuine Reynolds-Shaffer Ball-o-Matic!
to use as your very own. The MBR-30 Softener is a 30,000 grain capacity standard Ball-O-Matic softener. It has all the dependable automatic features needed in any water softener! It is extremely easy to take care of.
With DOWEX Minerals
If you decide later that you would like to buy or own it we will allow the full credit of all rental!
The Unit Shown Sells for Only $149.50
And We Allow the Easiest of Terms
Call FEderal 4-3573
CRUMP ELECTRIC
3465 Auburn Avenue Auburn Heights, Mich.

CATSMAN
TRANSIT-MIX CONCRETE
● 2-WAY RADIOS in our trucks for FASTER DELIVERY!
● You can depend on us for QUALITY . . . SERVICE . . . SATISFACTION!
CALL FE 2-0283

SAVE!
Do You Need Mortar for Your Do-It-Yourself Project?
MORTAR
$1.00 per sack
When You Pick It Up in Our Yard

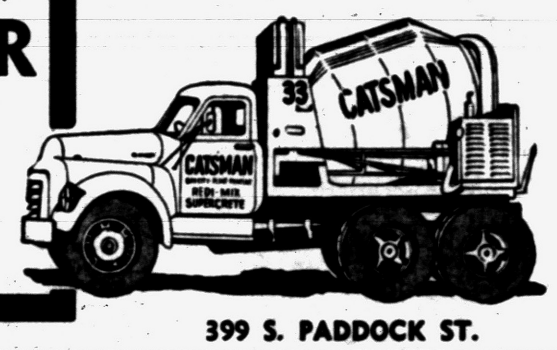

399 S. PADDOCK ST.

OPEN SUNDAY 11 A. M.-5:30 P. M.

Aluminum
BY ALCOA
Any Size, Full Thickness
DOORS
Installed $43.95
10 Any Size Windows
Double Hung
3 Track Storm
Windows
$190.00
Installed, Tax Included



We Storm Window Any Size Window or Door

Aluminum
BY ALCOA
Any Size, Full Thickness
Capitol Doors
Installed $41.95
10 Any Size Windows
Extruded Aluminum
Double Hung
Storm Windows
$160.00
Installed, Tax Included

THE SEASON IS HERE to ENCLOSE YOUR BREEZEWAY and PORCHES with ALL SEASON JALOUSIE WINDOWS and DOORS
Free Estimates

AWNINGS — Colorful translucent fiberglas Ray-O-Lite. All season Nationally advertised factory guaranteed. There's no substitute for Ray-O-Lite. Colorful cool ventilated. Aluminum Zephyr Awnings available.

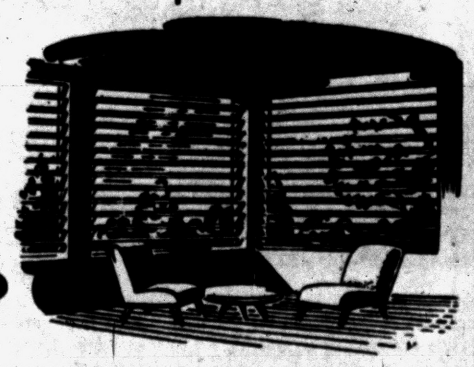

Call for Free Estimates—No Pressure—No Money Down

Alwindo Co.
1702 South Telegraph (August Johnson Bldg.) FE 5-3728

Only 8 Remaining
3-BEDROOM BRICK RANCH HOMES AT $11,850 Full Price



In Beautiful
LORRAINE MANOR
ON FERNBERRY STREET
OFF ELIZABETH LAKE ROAD
(Between Scott Lake Rd. & M-59)

Open Daily 1 'til 8 P. M.; Sat. and Sun. 11 'til 8 P. M.

★ City Water—City Sewers
★ Paved Streets
★ 1027 Square Feet
★ Choice of 5 Home Designs
★ Oil Forced Air Heat
★ Knotty Pine Cabinets With Rustic Hardware
★ Tile Bath
★ Spacemaster Closet Doors
★ 6'x8' Storage Room

GI's ONLY --- Nothing Down to Qualified Buyers
FHA Approved Homes—4½% Interest—FHA $1,200 Down, Plus Mortgage Costs
Now Under Construction by Gardner Construction Co.
WHITE BROS. REAL ESTATE
Office at 5660 Dixie Highway Waterford, Mich.
Office OR 3-1872 or OR 3-1769 Model FE 2-5607

The Famous OCTAGON RADIATOR is Here!



Famous KALAMAZOO

Gas and Oil Furnaces with super economy OCTAGON Radiators!

Be sure to see these amazing new furnaces that are setting new economy and home comfort records!

William Lechner

FE 2-1821

27 N. Cass Ave.

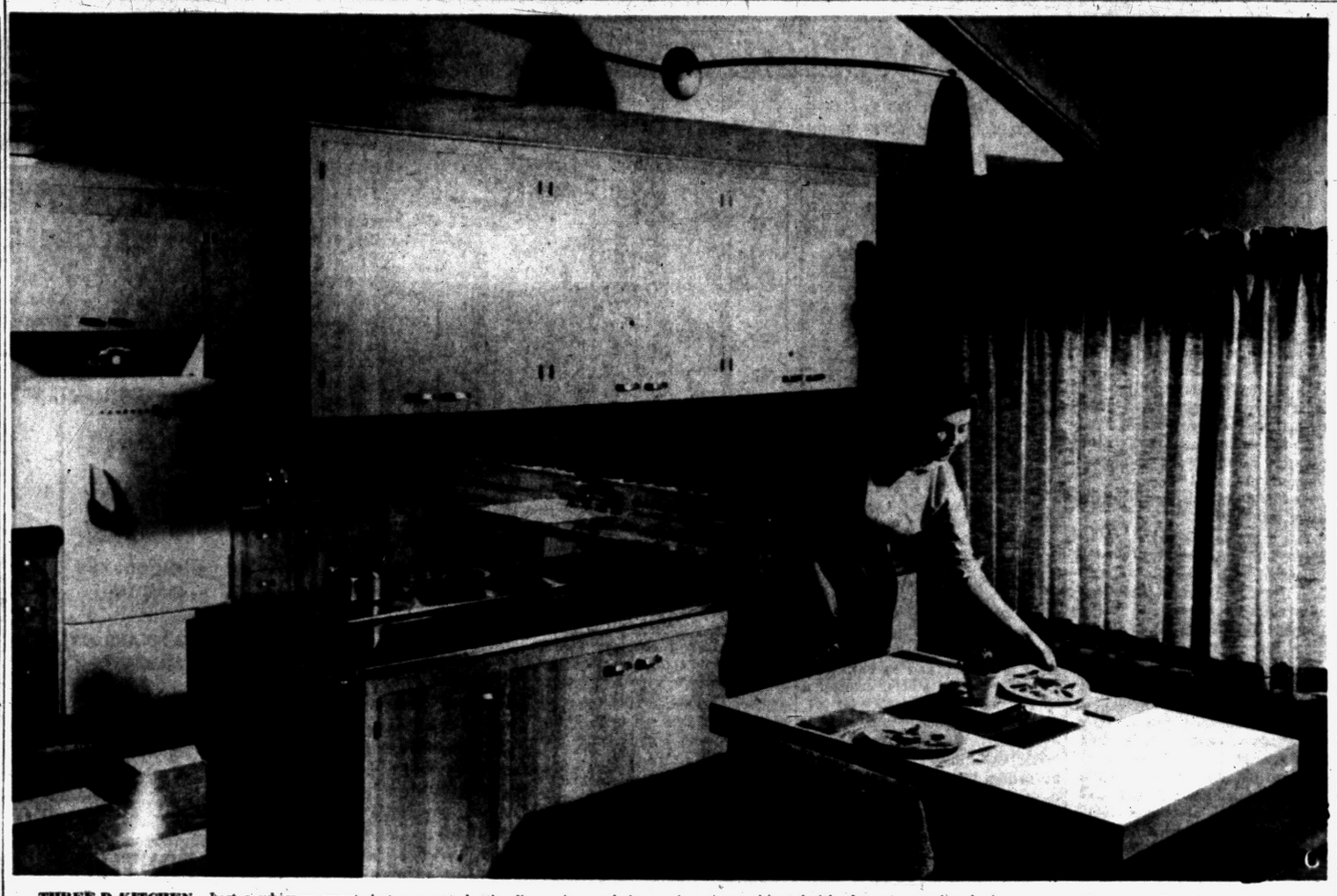

THREE-D KITCHEN—Just a whisper apart, but you get depth, dimension and decor in this modern kitchen-dining area. An amazingly compact multi-use peninsula and hanging cabinet buitl of westcoast hemlock separates the areas but ties them together. Cabinet top becomes work surface, buffet, snack bar and holds flat range unit.

BRING MODERN BEAUTY TO WORN-OUT ROOMS!



with ARMSTRONG'S TEMLOK

Don't let unsightly walls remain an eyesore. Refinish them—quickly and economically—with Armstrong's Temlok. This smooth-textured fiberboard dresses up rooms beautifully—and provides a full half-inch of insulating thickness that keeps winter cold and summer heat outside where they belong.

Temlok is easy and practical to install. There's no painting, plastering, or papering. It comes in convenient sizes. Stop in and see it yourself—today.

ROTH LUMBER

3360 W. Huron

ABC

FE 5-6910

Building Permits Exceed $81,000 Here

Permits for projects worth a total of $81,810 were issued by the City Building Dept. this week.

Highest-priced single project for which a permit was issued was a one-story brick-veneer structure at 84 Wenonah Dr., valued at $15,000.

A tabulation of other tags issued for jobs valued at more than $500 follows:

House, 607 Colorado, $6,000
House, 62 E. Cornell, $10,000
House, 85 E. Rutgers, $8,000
House, 57 E. Cornell, $8,000
House, 347 E. Beverly, $8,000
House, 81 E. Cornell, $8,000
Garage, 2 Neome, $650.
Garage, 154 Cadillac, $500
Garage, 953 Cameron, $600
Re-side, 92 N. Paddock, $500
Re-side, 906 Melrose, $500
Re-side 223 Whittemore, $800
Re-side 234 Starr, $585
Re-side, 104 Lincoln, $1,000
Alter, 207 Navajo, $4,000
Addition, 23 Owen, $500
Addition, 468 Arthur, $1,500
Addition, 217 W. South Blvd., $1,000
Addition, 684 Clara, $2,000
Addition, 38 Oriole, $1,000
Erect cooling tower, 154 N. Saginaw, $2,000

Good to the Last Drop

To insure better coffee, clean the pot once a week. Let the solution of baking soda and boiling water stand in it for a few minutes, then rinse thoroughly.

May is the peak month for hail storms in the U. S., while July is the month for thunderstorms. June is the time for most tornadoes.

Christian Hills to Open Near-Rochester Project

Christian Hills, the new country-estate home development located on Crooks Rd., just off Adams Rd., (near Rochester) will be open for public inspection this Sunday showing the four models which will range from $17,990 to $29,950.

Placed on half-acre lots, the four models art the Suburban, Capri, Executive and the President.

The Suburban has three bedrooms with a bath and a-half with the family room included. Built of brick, there are wide overhangs for sun control.

Offering four bedrooms, the Capri is the second model with the Executive featuring three bedrooms, a dresing room, one and a-half baths, the country kitchen with barbeque fireplace and built-in oven and range.

The deluxe model is the President that has four bedrooms, two and a-half bathrooms, two dressing rooms, a 33-foot country kitchen with covered rear terrace and built-in oven and range. It also includes a built-in refrigerator and freezer, dishwasher, incinerator and many other luxury features.

Builders and developers of Christian Hills is Ranch Homes, Inc.

They are known for their planning of Charnwood Hills on Adams Rd., and for Alta Loma in Farmington. Christian Hills will have 360 brick homes when it is completed. Fred Blackwood Realty Company is collaborating with Ranch Homes, Inc., in the presentation of these models to the public.

Efficient Heating Simple Matter

Spring Time to Clean Furnace, Smoke Pipe, Put in Fuel Supply

By DAVID G. BAREUTHER
AP Real Estate Editor

"Only the rich can afford an inefficient heating plant." A fuel dealer made this observation the other day when we were arranging for a spring overhauling of the little volcano our house sits on.

It's a job we like to have done as soon as weather permits the heating plant to be shut down for the season. In fact, there are two important late spring chores for most of us householders: 1) to give the furnace and smoke pipe a thorough cleaning to prevent summer rust and corrosion, and (2) to lay in a supply of fuel.

The reason late spring is a good time to order fuel is that a completely full oil tank leaves no room for condensation during humid weather, or if you burn coal you usually get a better price off-season. Of course, electric heat calls for none of this, and if you're burning gas you have no fuel storage problem.

But rare is the man who is satisfied with a past winter's heating cost. Fuel bills are so hard to pay that many dealers have started year-round budgeting plans. You pay them $15 or so per month the year-round. If there is anything left, you get it back; if you owe more, you make up the difference.

One way to reduce operating costs in heating a house is to find out which type of fuel is the cheapest in your locality and convert to it. The Institute of Boiler and Radiator Manufacturers suggests asking an oil dealer, coal dealer and the utility which provides gas for the cost of each fuel on a BTU basis (the British Thermal Unit by which heat is measured).

However, getting the most comfort out of the fuel is the main trick. Proper insulation, weatherstripping, storm sash and efficient furnace operation seem to be the principal factors.

The Motilon Indians in the region of Lake Maracaibo, Venezuela, are believed to be the only people in the world who have no dogs.

Paper Stuck to Furniture

Paper stuck to furniture usually can be rubbed off with a soft cloth saturated in oil. Use furniture polish on the spot after the paper is removed.

All true lilies are natives of the northern hemisphere.

DO YOU NEED FACE BRICK?



Mr. Homeowner—Mr. Contractor, whether building or remodeling, IF YOU NEED FACE BRICK . . . see BOICE!

Boice has one of the largest supplies of Face Brick . . . FOR IMMEDIATE DELIVERY . . . in Oakland County!

100,000 FACE BRICK . . . that's how many Bricks Boice have at their yard for you to choose from!

Every color . . . every grade is at Boice's for IMMEDIATE DELIVERY!

SO . . . REMEMBER if you need Face Brick . . . SEE BOICE!

We Carry a Complete Line of Builders Supplies

BOICE BUILDERS SUPPLY

★ Blocks ★ Transit-Mix Concrete

PHONE FE 5-8186

545 S. Telegraph Rd.

ONLY $24.40*

FOR THE NEW FLEXALUM ALUMINUM AWNING

Open Sunday 12:00 to 5:00



MAKES YOUR HOME COOLER INSIDE
MAKES YOUR HOME SMARTER OUTSIDE
CIRCULATES THE AIR

Only Flexalum gives you all these advantages

- Protects furniture from fading
- Keeps out rain
- Won't dent, rip or rust
- Comes in 12 vivid, tropic-tested colors
- More than 100 color combinations
- Special finish won't chip, crack or peel
- You can do it yourself! It's easy!

* for the smart Flexalum Panorama style(this price for windows and doors up to 30" wide)

A STYLE FOR EVERY INSTALLATION

Use them for windows, doors, carports and patios. A real custom decorating job every time!

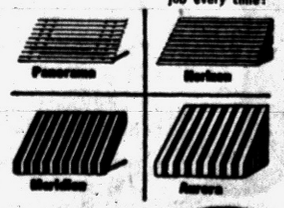

Free Estimates
FHA Approved

FE 5-2102

L & V AWNING

163 W. Montcalm

Introducing 1955 National Homes

2 and 3 Bedroom Styles

Grand Opening APRIL 22

For Full Details Call

Colwell Homes

MI 6-2022

3 Bedroom Model Home
585 Mt. Clemens
2 Bedroom Model Home
400 Columbia
bender of birmingham
FE 2-9961 or MI 4-4941

Only 2 More Days to See This Furnished Model Home!

4011 LEDGESTONE DRIVE
Saturday and Sunday 1 to 6 P. M., or by Appointment

DIRECTIONS: Off Dixie Hwy. near Waterford. Turn on Cambrook Lane to Ledgestone Drive—right to model.

Westridge-of-Waterford

Northern Pontiac's Finest Subdivision Area
Featuring Custom Built Homes, $16,900 to $40,000

Heltman & Tripp

Builders and Developers of Westridge-of-Waterford
22 W. Lawrence. FE 5-8161

JUST ARRIVED ON TRACK!

CARLOAD SALE

No. 2 OAK FLOORING

$99.50 Per Thousand Board Feet

ALL SALES FINAL!

Cash & Carry UNLOAD DIRECT FROM CAR and SAVE!

Short Lengths

SPECIALS END WHEN CARLOAD SOLD

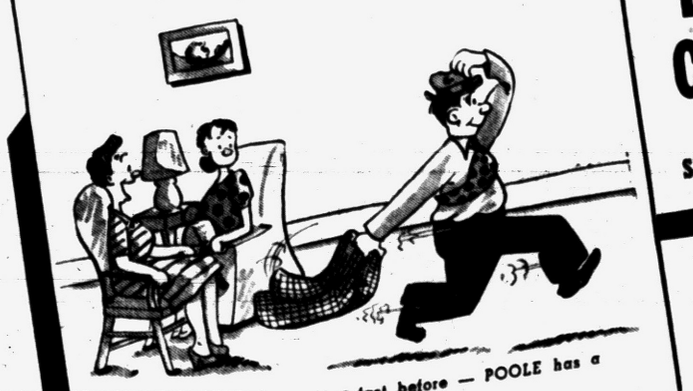

Visit Our Display at the BUILDERS SHOW IN THE ARMORY April 21, 22, 23, 24

FREE CUSTOMER PARKING

Poole LUMBER CO.

HARDWARE • COAL • BUILDING SUPPLIES

151 OAKLAND FE 4-1594

TUNE IN MICHIGAN NEWS, MON., WED., FRI. 7:30 - 7:35 WPON

FREE! NOTHING TO BUY!

HAVE YOUR FREE HEATING SURVEY MADE NOW!

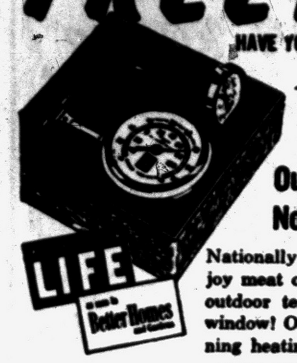

Get this Beautiful De Luxe Cooking and Outdoor Thermometer Set. Nothing to Buy!

Nationally advertised retail value $6.60. Enjoy meat cooked just right every time! See outdoor temperatures easily through your window! Offer limited to homeowners planning heating installations.

CALL FOR DETAILS

GENERAL MOTORS DELCO-HEAT

25% DISCOUNT to General Motors Employes

O'BRIEN HEATING and Supply

Authorized Oakland County Distributor

371 Voorheis Rd. FE 2-2919

★ IT ADDS SO MUCH . . . YET COSTS SO LITTLE ★

BEAUTIFUL -- NATURAL

BUILDING STONE

NATURAL STONE
★ Craigmar (Tenn. Marble)
★ Briar Hill
★ Tenn. Lodge Rock
★ Indiana Limestone
★ Blue or Buff Tayco

MARBLE and SLATE (unpolished)
★ HEARTHS
★ PATIOS
★ VESTIBULES
We can furnish uncut stock, or pre-cut it to fit your needs.

PONTIAC CUT STONE

M-59 (½ Mi. West of Airport) Phone OR 3-1594

Visit the "Meadow Lark" Today!

3-BEDROOM RANCH HOMES

THE HOME THAT EXPANDS!

$600 Down to Qualified GI's

Drive Out Cooley Lake Rd. to Hiller Rd., Turn Left to Greer Rd.

Located at Greer Road and Lockhaven Road

WM. A. KENNEDY, Realtor

3097 W. Huron FE 4-3569

EASIER TO INSTALL!

Coleman

Blend-Air. HEATING SYSTEM

3½" Round Ducts

Fit Inside Your Walls! Save hours of costly installation time and "tearing up" your home.

Blend-Air Furnace Goes Anywhere in Home: Basement, utility room, attic, closet or alcove. Ask us!

Warms Air In Every Room Faster! — no cold floors, cold corners.

Add Air Conditioning for whole home at cost of "spot-cooling" a few rooms.

GOODWILL AUTOMATIC HEATING

3401 West Huron FE 2-7849

'Live' Outdoors in Gay Shelter

Bright, New Furniture, Cabanas and Portables Lead to Airy Comfort

NEW YORK — That life out-of-doors, whether on your terrace, sunporch or in your garden, can be comfortable, colorful — and yet completely sheltered, is pointed out in an article, "New Horizons for Summer Living" in the April issue of a "living" magazine. The story showing both furniture and "sheltering" methods produced by members of the National Association of Summer Furniture Manufacturers, demonstrates that enjoyable outdoor living requires careful decorative planning.

For example, to add color and privacy to a screened side porch furnished with a simple wrought-iron framed dinette set, the magazine suggests awning fabrics, in peppermint stripes, for full-length panel roller blinds.

Another setting shows an easy transition for a living room with floor-to-ceiling glass-door divider and its connected trrace. Troy Sunshade's Casual Americana upholstered indoor furniture is used in the living room with the same company's redwood and gold anodized aluminum table and stacking chairs for the terrace dining area. A gold-anodized aluminum and rattan "lazy bowl" chair provides indoor lounging comfort on the terrace.

A corner of a lawn near a street, given a rustic fence as a backdrop, becomes a distinctive setting for cast aluminum table and chairs in still another grouping planned for the devotee of the out-of-doors who must work with limited space. Wooden boxes fronting the picket fence, filled with exotic plantings, provide the "away from it all" feeling.

A new type of portable cabana, with bright canvas roof and side drops for weather control, answers the problem for suburbanites with small — and not private — plots, who, nevertheless, just cannot resist the lure of the sun. The tent, with two closed sides and two open, is roomy enough to house dinette table and chairs, benches—and even an outdoor portable barbecue.

And for those who want the sun without the wind, the magazine suggests a new wood-and-corrugated plastic windbreak, easily arranged behind any setting on any part of the lawn. Back and top of the windbreak tilt to get the best out of the weather; it rolls on wooden wheels to any part of the lawn, and folds up compactly for easy storage.

Special Care Needed

Handerchiefs used by cold victims require special care. Soak them in salt water for 30 minutes and rinse in clean water. Then wash in boiling hot soapsuds and rinse. Pressing with a hot iron while damp produces a sterilizing action.

SEE US FIRST

FIRST For Best Price and Quick Service

Land Contracts
Real Estate
Insurance
Trust Service
Investments

Dawson & Watson

R. J. Dawson, Hugh A. Watson

11½ N. Saginaw St.
Ph. FE 2-5420, Pontiac

Your 'Working Garage' at Low Cost

By MR. FIX

What with floor area on the decline in compact, low-cost, modern-day houses, garages are beginning to look more useful and essential than ever before. They're being called upon to serve as storage and work centers as well as shelter for the family car.

Since there can be no attic storage in an atticless house, or basement workshop in a basementless house, the homeowner who needs the space has to expand. He may do so by adding a wing or doing over the garage. The latter being cheaper, he chooses that course more often than not.

It stands to reason that if a garage is going to serve three purposes efficiently, it needs do be worked over a bit. For instance, comfort and eye appeal are factors worth considering if your garage is going to be a work center.

An excellent way to guarantee a little of both is to cover the wall and ceiling framing with insulating-board panels. The half-inch-thick, 4x8-foot panels are light, easy to handle and to cut. With joints between panels concealed by 1½-inch battens (lattice strips), a garage interior looks mighty dressy.

But looks aren't all. Structural insulating board combines structural strength with insulating qualities, and the latter really means something if you'll be spending much time in the garage under the hot summer sun.

Insulating board is inexpensive as compared to most other wall and ceiling panel materials, and is available prefinished—requiring no further decoration.

Covering a garage interior with insulating board usually requires the addition of ceiling joists, which may be 2x4's in a one-car garage, 2x6's if the span is greater. Since the area above the joists now becomes ideal storage space, access to the space should be provided. Frame the opening with boards the same size as joists.

Now the garage "attic" can be floored with plywood or six-inch subflooring lumber, and insulating board applied to the underside of the joists with broad-headed lathing nails.



Easiest and cheapest way to provide more storage and work space around the house is to fix up the garage.

Before applying the wall covering, be sure to install an adequate number of convenience outlets on the garage electrical circuit. This calls for some prior planning, because the location of convenience outlets will be determined by the arrangement of garage furnishings.

At the workbench there ought to be at least two outlets, one for a light, the other for plug-in appliances and portable power tools. There may be no need for an outlet on a wall occupied by storage cabinets and garden tool panels.

Incidentally, excellent tool panels can be made by nailing perforated hardboard right over the batten strips on the walls. Thickness of the batten strips allows space enough between wall and tool panel so that special wire tool hangers may be inserted in the perforations.

Wall covering should not be extended all the way to the floor. Otherwise dampness will attack it. Instead, allow a space of four inches between bottom of insulating-board panels and floor, and cover the space with preservative-treated 1x6 lumber.

To further improve the appearance of the garage interior, conceal the joint between wall and ceiling panels with ¾-inch quarter-round or large cove moldings.

Truck Scales Now Built Into Vehicle

Truck scales, about the size of an electric shaver, can be built into trucks to indicate the weight on each axle. The scales operate with electronic cells.

They can be connected with dials on the dashboard. Maker is Control Cells Corp. of Boulder, Colo.

Store Blankets Sealed

When storing blankets after they've been washed, fold each into thirds lengthwise. Wrap in clean paper, seal edges with gummed tape and store in a dry closet.

Automobiles provide transportation to their jobs for 74 per cent of U. S. workers.

BUSINESS FRONTAGE and SMALL MODERN HOMES in Booming Union Lake Village.
See Ad in Classified "Business Property."

NELSON & WESTERDALE CONST. CO. EM 3-4924

Avoid Monotony in Row Houses

Architect Says Aim to Avoid Sameness in Million Homes Due

One of the nation's leading architects warns of the monotony of sameness in new homes as the nation faces up to the task of building over a million new dwellings each year in the future.

It is easy to avoid row - house weariness, Ralph Walker, prominent New York architect, recently told a Washington audience. All over the nation designers are showing the stuff American ingenuity and imagination is made of as they adapt wood—the world's oldest building material — to modern needs.

Saying there will always be a "coming age of wood," Architect Walker pointed out that wood is being used, not alone for its efficiency, but more because of the lasting delights found in its varied patterns, in its fragrance, and in its rare functionalism.

Lumber leaders echo Walker's enthusiasm for wood by pointing out the great rennaisance in wood in modern American home design. There is an increasing use of some of the lovely and incomparable softwoods, like Douglas fir, west coast hemlock and western red cedar, throughout the home.

Designers are using the texture, grain, colorings and distinctive characteristics of these warm-toned softwoods more and more as the central design theme. No two pieces of wood are exactly alike and in tihs wide range of natural beauty, architects are finding the tremendously satisfying variety needed to give each home its own set of fingerprints and its own character.



Daylight

AT YOUR FINGER TIPS WITH

PC GLASS BLOCKS

Banish dark work surfaces in your kitchen. PC Glass Blocks behind the counter make any kitchen task seem easier. They're economical too . . . never need repairing or replacement . . . the mark of a modern home. For more ideas on where you can use Glass Blocks—for remodeling or in new houses—call or phone today.

SIBLEY

COAL & SUPPLY CO.

140 N. Cass Ave.

FE 5-8163

SAFETY PAYS



AP Newsfeatures

CAUTION—Be just as careful when working on a 4-foot step ladder as you would be on a 30-foot extension ladder. The Institute for Safer Living says more falls occur from ladders of less than 10 feet than from above 10 feet.

Oil Institute to Meet in Chicago April 19

The 33rd annual convention of the Oil-Heat Institute of America, Inc., will be held at the Conrad Hilton Hotel, Chicago, April 19-21.

The convention will be attended by manufacturers, dealers, wholesalers, jobbers, distributors and manufacturers' agents in automatic oil heating equipment; and refiners, dealers, jobbers and distributors of fuel oil.

The object of the convention is to widen the market for oil heating and to improve conditions within the industry.

Featured speaker at the convention will be the Honorable Douglas McKay, Secretary of the Interior, who will speak on "America's Oil Resources," April 21.

Keep Phone Germ-Free

The mouthpiece of your telephone should be wiped with an almost dry cloth to remove germs and help stop the spread of common colds.

Wards Off Paint Smudge

Rub vaseline on hinges of doors when painting or varnishing them. Then any paint which gets on the hinges will wipe off easily.

Although oranges were more expensive than apples 45 years ago, apples now are usually the more expensive.

Experts believe that from one fifth to one fourth of all Americans are overweight.

The same species of lichens are found in both the aretic and the antarctic regions.

The new Homespun style in **Armstrong**

DECORESQ® CORLON®

. . . one of the 7 brand-new styles featured in Corlon plastic floors

THE MOST PRACTICAL FLOOR YOU CAN BUY, BECAUSE IT'S PLASTIC

- COLORFUL
- EXTRA EASY TO CLEAN
- SMOOTH AND SEAMLESS
- ACID AND ALKALI RESISTANT

FREE DECORATING SERVICE



Color schemes for floors, walls, draperies and upholstery fabrics. When you buy any of the seven new Corlon stylings in Terrazzo®, Decoresq, and Moresq®, a free color scheme planned for you by the interior decorators who prepare the famous Armstrong rooms will be sent to you.

® Trade-Mark

Compare Our Quality! Compare Our Prices!

Custom-Made Venetian Blinds and Window Shades Reasonably Priced

PONTIAC FLOOR COVERINGS

L. B. Taylor, Owner

379 Orchard Lake Ave. FE 2-2353

Complete Basement Waterproofing

All Work Guaranteed — Free Estimates!

Reliable Waterproofing

24 Whitfield Phone FE 4-0777

Spring Housecleaning Sales

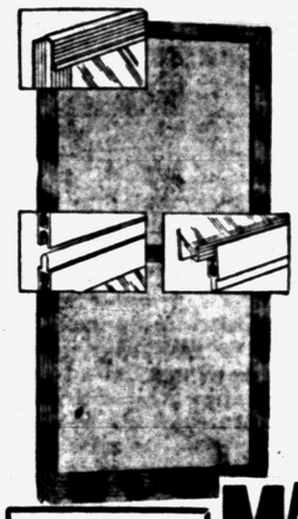

10 Extruded Overlap Comb. WINDOWS Installed Complete $135.00

No Down Payment Take 36 Months to Pay

ALUM. COMB. DOORS INSTALLED COMPLETE $35.49

Fibre-Glo Permanent Awnings — Commercial and Residential

MAY AC Home Improvement Co.

OPEN SUNDAY 12 - 5

3415 West Huron FE 8-0479

WHILE THEY LAST!

Aluminum Comb. Basement Windows and Screens $5.00 Installed

Hours: Daily 10-6 Fri., Sat. 10-9

SAVE 30% of YOUR Home Building Costs



ON MIDWEST HOMES PLAN

- We Can Erect Home "Shell" on Your Foundation
- You Complete the Home with Building Materials We Furnish

—Or—

Contract Completion

The above 3 bedroom MIDWEST HOME sells for $4,485.00 Delivered, with all bldg. materials to complete GUARANTEED!

MANY DIFFERENT MODELS AVAILABLE

ONLY THE FINEST QUALITY BLDG. MATERIALS ARE USED IN THE CONSTRUCTION OF MIDWEST HOMES!

SEND FOR YOUR FREE LITERATURE

SEE OUR MODEL HOME OPEN EVERY WEEKDAY & SUNDAY. Drive out State, Rt. M-24 about 7 miles, turn right off M-24 when you see the sign "Perry Acres." First house on the left.

WILBUR TOWNSEND, Distributor

MIDWEST HOMES

159 Highland Street—Rochester

Phone OL 1-6345

Wilbur Townsend, Distributor
MIDWEST HOMES—159 Highland St.
Rochester, Michigan

Please send me the free MIDWEST HOMES CATALOG without obligation.

My name is .....

Address .....

TORIDHEET

WALL-FLAME OIL HEAT for the Tops



In Comfort, Convenience and Economy.

For Free Heating Survey and Estimate, Call

AUTOMATIC HEATING CO.

5,000 Successful Installations in Pontiac Area

17 Orchard Lake Ave. FE 2-9124



one of your basic tools— a telephone

"It's for you," your wife calls down. But that glue job is just about ready for the clamps. You know how popular you are going to be after tracking sawdust through the house! And that long climb up the cellar stairs isn't fun either.

Make life easier for yourself with a telephone in your basement. Whether *your* family uses the basement as a workshop, recreation room, laundry room, or all three, an additional telephone in the basement brings welcome convenience to all. Cost?—just pennies a day.

Call our Business Office for prompt installation of telephones anywhere in your home.

MICHIGAN BELL TELEPHONE COMPANY



Old Days Gone Forever

But They Can't Take Away Do-it-yourself Opportunity

By STEVE ELLINGSON

This morning, while I was tied up in a traffic jam on my way to town, I got to thinking how different things are now from what they were when I was a boy up in Havana, N. D.

It's surprising, when you stop to think about it, how many things are getting scarce. Nobody ever sees a town pump any more, and what a hang-out that used to be in the summer time.

What boy ever wakes up on a Monday morning to the rasping sound of his mother washing clothes on a scrub board? Or maybe hearing her call, "Get up, son, and turn the washing machine for me." What a dull job that was.

Maybe they still have basket socials the way they did in the little country schools, but if they do, I haven't heard of them. Sometimes the bidding went high, particularly if the fellow had a pretty girl and didn't want anyone else to buy her basket.

How many youngsters today have ever seen a town hitching post? That was the scene of many a dog fight. It didn't seem fair to have so many town dogs pick on the one farm dog who was looking after his master's rig.

About the only sound that could be heard in that little town on a hot summer afternoon was the ring of the blacksmith's hammer as he shaped a horseshoe on the anvil. Or the sound of his grinding wheel as he sharpened a plowshare. It was a lonesome sound.

Then there was Earl Palmerlee's dry goods store. It had a wonderful smell: a mixture of cheese and pickles and coffee. A big cheese stood on the counter with a glass jar over it. Everyone who went in whacked off a sample. Crackers came in barrels and all that was necessary was to reach in the barrel for a handful of crackers to eat with the cheese. Earl never seemed to resent the countless samplers.

Every Saturday the farmers drove their cattle to town for shipment. This was always a free-for-all rodeo with lots of shouting and carrying-on. A man's worth was measured by how loud he could crack a big whip called a blacksnake. Now nothing is done to disturb or upset the cattle.

You seldom see or hear of axle grease nowdays, or the little hand operated corn shellers or coffee grinders, but there is one thing that's going on today, even more than ever. That's the do-it-yourself movement.

Now you take the twin beds pictured here with television star Roy Rogers and his boys. These beds are homemade, the type that were used years ago and will be used for years to come. And anybody can build them with a full size pattern.

There's more to the beds too, than meets the eye. For example, if you want to change from twin beds to a double decker, it can be done in a matter of seconds. All you need do is set one bed on top of the other where the posts are all held togehter with ¾ inch dowels. It's a very simple idea, but solid and safe.

To make the bed, you simply trace the full size pattern on wood, then saw out the parts and finally put them together. required materials and easy to read directions are printed on each pattern. No elaborate tools are needed. The pattern is designed to be used by inexperienced amateurs.

To obtain the full size twin or bunk bed pattern No. 134 send $1.00 in currency to Steve Ellingson, The Pontiac Press, Van Nuys, California. (Be sure to send to California address for prompt service.)

Also available now is a 16-page booklet showing about 100 different home workshop projects. Ask for booklet No. 54 for 25 cents.

Color Tells Content

The brighter green the vegetable is, the richer it is in vitamin "A," other vitamins and minerals.

NEEDED!!
HOMES With ACREAGE
Buyers Waiting!
K. L. TEMPLETON, Realtor
2839 Orchard Lake Rd. FE 4-4563
Open Eves. and Sun. 1 to 5

Anchor FENCE
Beauty with Protection

PROTECT CHILDREN, PETS and PROPERTY
—with sturdy, permanent Anchor Fence. Requires no annual painting—is zinc coated after weaving, not before. Call for FREE estimate.
62 Years of Fence Building
FE 5-7471
NO DOWN PAYMENT | 1st PAYMENT IN JULY | 36 MONTHS TO PAY

For the Handy Do-It-Yourself Man
Porter-Cable Homemaster Tools

Electric Saw
Powerful Motor
6" Blade
A Must for Any Workshop
Only $49.50
Keego Hardware Warehouse Co.
20 Osmun St. FE 2-6504

THINKING of REMODELING?
A Custom-Built Dream Kitchen by the Cabinet Shop will do more to Modernize Your Home than Anything Else!

Picture a complete new Kitchen of select Birch in natural finish, a colorful, lifetime Formica Countertop, modern double-bowl sink with spray and finished with the finest quality modern or colonial hardware.
Perhaps, a built-in Thermador cooking top and oven! A dream like this costs no more than ordinary cabinets! We are qualified to design and build such a kitchen to the exact measurements of your home.
FHA Terms are available. Call us to come to your home—or better still . . . visit our shop and see the beautiful work we do.
Estimates Are Free
PRICES INCLUDE INSTALLATION
Open Monday and Thursday 'til 9 P. M.
THE CABINET SHOP
3088 West Huron FE 5-9331

TERRIFIC BUY!
BIG, NEW 3-BEDROOM HOME FOR ONLY $45 PER MONTH
INCLUDING TAXES and INSURANCE
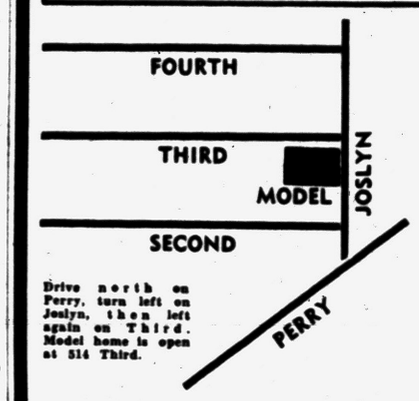

Drive north on Perry, turn left on Joslyn, then left again on Third. Model home is open at 514 Third.
And Look at All These Features:
- City Water and Sewer
- Plastic Tile Bath
- Forced Air Oil Heat
- Wood Gliding Windows
- 25½x36 (900 Sq. Ft. of Living Space)
- Large Lots . . . Near Schools

TOTAL PRICE $7400 FHA TERMS
Pay Only $750 Down!
MODEL OPEN DAILY and SUNDAYS
PHONE FEderal 4-4138
BUILT BY
BVG INVESTMENT CO.

IT'S HERE!
AMAZING WALL PAINT SEALS CRACKS AND WALLBOARD JOINTS!
IT'S SILA-TEX!
Tamms


ONE COAT WORKS WONDERS
Now! A new kind of wall paint solves two decorating problems with one easy application. It's SILA-TEX, the "texture" paint that seals cracks or wallboard joints as you brush it on. Leading decorators enthusiastically endorse this paint as an economical answer to wall decorating problems . . . and for beautiful smooth, glazed or stippled effects.
SILA-TEX can be *brushed* on walls to a thickness of 1/32 to 1/16 of an inch. If you want a textured or stippled finish, apply it thick; if you want a smooth finish, mix powdered SILA-TEX with water into a thinner paste. For a glossy effect, or two-tone highlighting, apply tinted glazing liquid, which makes it washable.
EASY TO APPLY
SILA-TEX is easily applied with a paint brush over smooth plaster, varnished wood, sized walls, or painted surface—or to any type of wallboard. (In applying to wallboard, it is advisable to tape joints.) You'll find SILA-TEX brushes with little effort, covers completely. Walls can be stippled immediately without fear of having your paint run, fall or sag.
IN WHITE . . OR 10 SMART COLORS
5 lb. package only $1.25
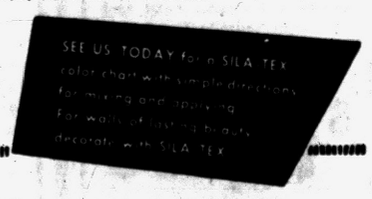

BARNES HARDWARE
742 W. Huron St.
WALLPAPER OUTLET
105 S. Saginaw St.

ONLY 8 LEFT!
The Beautiful Maceday
3-BEDROOM RANCH HOME

Enjoy Suburban Living between Williams and Maceday Lakes with privileges on both lakes.
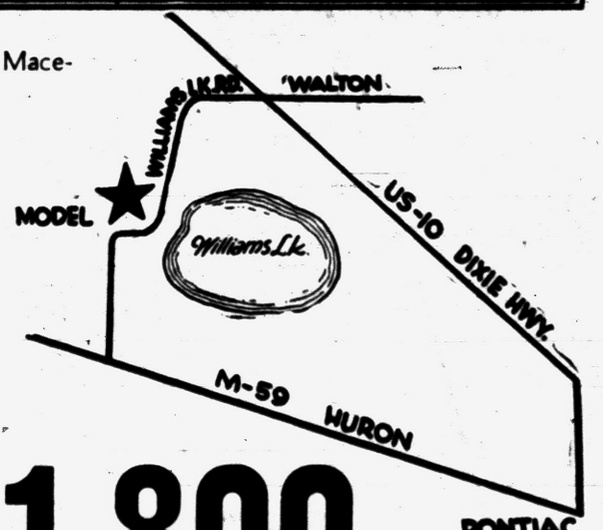

SEE THESE HOMES
Now Under Construction
Open Daily 1 to 8 P.M., Sat. & Sun. 11 'til 8 P.M.
The Maceday Home FHA Approved Features:
Perimeter Under Floor Heating
Carport
Knotty Pine Cabinets with Rustic Hardware
8'x6' Picture Window
Spacemaster Folding Doors on Closet
Carey Ceramo Siding
Brick Front
Alwintite Aluminum Sliding Windows
6'x10' Laundry Room
$11,800
FHA $1000 DOWN
Plus Mortgage Costs
Model Completely Furnished
Built by HARTMAN & TYNER
WHITE BROS. REAL ESTATE
5660 DIXIE HWY.
Office: OR 3-1872 OR 3-1769
Model Phone: OR 3-4702

Administer the baby's cod liver oil right before you pop him in the bathtub—this way any oily spills can be washed away in the tub and there is no danger of staining clothes.

A Step in Beauty
ORNAMENTAL IRON

Corner Columns Flat Columns Concrete Steps

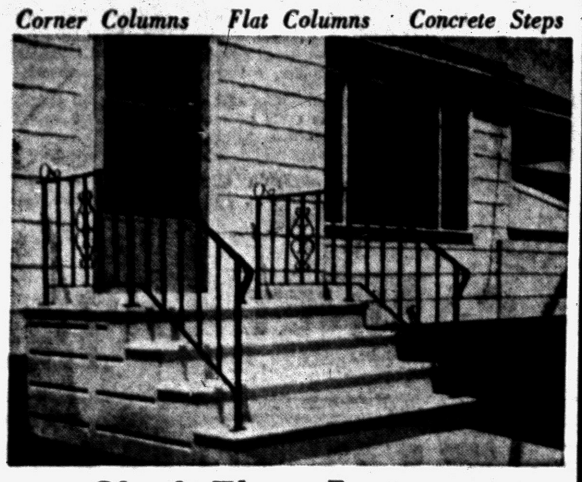

Check These Features:

- Non-Skid to Prevent Slipping
- No Sections to be Forced Apart by Frost or Settling
- Rich Vibra-Packed Waterproof Concrete
- Steel Reinforced

UP TO 42 SQ. FT. OF PORCH SPACE

We Deliver Anywhere

CONCRETE STEP CO.
5380 Dixie Highway OR 3-7715

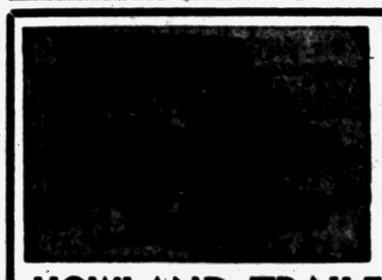

AIR
Compressors
Cement Mixers
Arc Welders
Clay Spades
Tampers

HOWLAND TRAILER RENTAL
8065 DIXIE HIGHWAY OR 3-1456

STOP "OOHING" AND OWN IT!

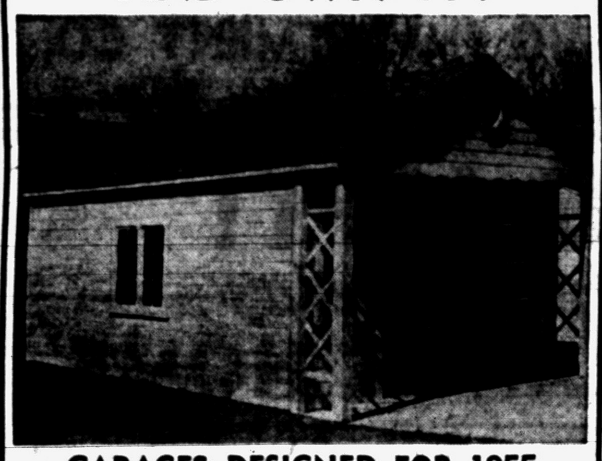

GARAGES DESIGNED FOR 1955
No Payments for 60 Days After Completion

—SPECIALIZING IN—

Garages, Breezeways, Additions, Attic Remodeling, Recreation Rooms, Kitchen Remodeling, Commercial Buildings, Concrete Work, Porch Enclosures, Roofing, Siding, Bath Rooms, Swimming Pools

Car Snac Winners
C. L. Mulky
1751 N. Lake Angelus Rd.
G. E. Felton
952 Cameron

"There is no substitute for experience"

OPEN SUNDAYS 12:00 - 4:00

BOB'S BUILDING SERVICE
207 W. MONTCALM
At the flashing amber light just west of Oakland Ave.
A. Murray White FE 4-9544 Robert E. White

Foam Rubber Boon to Home

In 10 Years Since War Accounts for 33 Pct. of Cushioning

NEW YORK — Oddly enough, train and plane travel have been the direct cause of one of the fastest-growing developments in the home furniture field—the use of foam rubber for "undercover work" to replace, in a large measure, feathers and similar materials used for chair and sofa cushioning.

Experimentally, foam rubber was used for cushioning in trains and planes during the late '30s—yet it was not until World War II, with its increasing traveling, that the general public became acquainted with the extra comfort of this type of cushioning. But rubber was actively engaged in the war effort—so that its use for home cushionings was not possible.

Today, a bare 10 years since rubber was removed from the war's "critical list," it accounts for almost 33 per cent of the cushioning used for furniture—in dinettes; in living room chairs and sofas; in the bedroom in chaise longues, mattresses and pillows; even in cushioned outdoor furniture, where imperviousness to weather is a prime requirement.

Aside from the superior softness and resiliency of foam rubber, several other "plusses" are listed by furniture manufacturers as benefiting the homemaker. No fluffing of pillows or cushions is necessary for they retain their trim appearance.

Foam rubber also is allergy-free—a boon to sufferers from feather dust. Lightness of weight imparts handling ease, especially in large pieces like mattresses, and lastly, foam cushioning is mold-and-mildew proof, damp-resistant, and impervious to insects.

One manufacturer has eliminated upholstery fabric completely on molded foam-rubber chairs. Color is sprayed directly on the molded foam rubber of the chair. A change of "upholstery" is possible by merely respraying another color.

A good way to remove mildew from clothing is to add white vinegar to the wash water. Use the vinegar full strength, for sponging small articles or for spot cleaning.

It's Here!
Jacobsen 21" Lawn Queen with "Tip-Toe" ELECTRIC STARTER *



At last! A home power mower that starts as easily as your car!

Simply step on the new "Tip-Toe" starter — that's all there is to it — and the famous Jacobsen "Hi-Torq" engine purrs into action. Then move off to the smoothest, easiest mowing you've ever known. Yes, with this new starter, Jacobsen's popular Lawn Queen is more than ever "America's favorite power mower." Ask us for a free home demonstration, *soon!*

*Optional at extra cost. On the Lawn Queen only

KEEGO Hardware No. 1
3041 Orchard Lake Ave.
Keego Harbor FE 2-3760

Bendability of Hardboard Popular

One of several unusual properties of the building material known as hardboard is its "bendability." In this respect it isn't unique, but what sets it apart from most panel materials that can be bent to simple, one-direction curves is its economy.

Hence, its popularity for constructing semicircular snack bars, curved walls in recreation rooms and even such varied minor projects as wastebaskets, laundry hampers, mail-box tops and scores of others.

Without preparation of any sort, cold, dry bends in one-eigth inch hardboard can be made to a radius as small as ten inches. Tighter bends can be achieved if the panels are moistened, and still smaller ones if a combination of heat and moisture is employed.

Probably the most common bend is the one made by fastening hardboard around a permanent form. Nailing starts at one end of the panel, and as it progresses the panel is wrapped further around the form, which usually consists of framing lumber. This is known as a cold, dry bend.

Since tighter bends are made possible by increasing the moisture content of hardboard, the technique of the cold, moist bend is worth-while knowing.

There are a couple of ways of moistening hardboard panels. One is to submerge only the portion of the board to be bent in water not exceeding 100 degrees F., for a minimum of 40 minutes.

If more than one board is to be bent to the same curvature, they should be stacked after dipping in order to equalize their moisture content.

The other moistening method is for boards that are to retain their natural finish or where a tub large enough for the dip method is not at hand. Simply scrub water into the back side of the panels and stack them in pairs with their face sides together, separating each pair with rags or newspapers. Cover the stack to reduce evaporation and allow it to stand for the following periods of time before applying: Standard hardboard, 24 hours; tempered hardwood, 48 hours; tempered hardboard which is patterned, textured or smooth-two-sides, 72 hours. Data from Masonite Corp.

The home mechanic can then make a supported bend by permanently fastening the panels to curved forms. Self-supported bends may be made by temporarily clamping the moistened hardboard to curved forms until completely dry. The panels will retain the desired shape when removed. This is the cold, moist bend.

Radius of the form should be slightly less than the bend desired to allow for some springback. Drying time may be reduced by application of heat.

The hot, moist bend rarely needs to be executed by the home craftsman. In industry it is done by wrapping the moist panel around a heated roll or form, under pressure.

Probably a blowtorch is the most practical heat source for do-it-yourselfers to use. However, extreme care should be taken with a torch. The flame should be moved over the area being bent (but not fastened) around a stationary form, and should be removed as soon as moisture is driven from the board so as to avoid discoloration, blisters or charred spots.

It helps to hold a sheet-metal covering over the hardboard during the bending operation, for more uniform heat distribution. This also retards evaporation of moisture, which is desirable when you're making bends having radii as small as two inches.



Temporary Form Made Self-Supporting Bend in Lamp Bracket



Permanent Form Supports Cold-Bent Hardboard Panel

	Cold Moist Bends		Cold Dry Bends	
	Smooth Side Out	Smooth Side In	Smooth Side Out	Smooth Side In
STANDARD HARDBOARD				
1/8"	7"	5"	12"	10"
3/16"	10"	8"	18"	16"
1/4"	15"	12"	27"	24"
TEMPERED HARDBOARD (Smooth One Side)				
1/8"	6"	4"	9"	7"
3/16"	9"	6"	16"	14"
1/4"	14"	10"	25"	22"
TEMPERED HARDBOARD (Smooth Two Sides)				
1/8"	7"	7"	10"	10"
3/16"	12"	12"	16"	16"
PATTERNED AND TEXTURED HARDBOARD				
1/8"	7"	7"	10"	10"

Radii of minimum bends in hardwood of various thicknesses are given in the above chart.



Kit for Bottled Cleaners



How it is Assembled

* * *

Carrying Kit for Cleaners Easy to Make

Housekeeping can be simplified by the home handyman if he builds a carrying kit for bottled house cleaning materials. Much scurrying back to the cleaning closet can be eliminated by having all bottles of polish, spot remover, bleaches and other essential liquids neatly arranged in a kit with brushes and cloths.

A sturdy box frame can be built by using two pieces of ¾-inch board, 11½ by 3¼ inches, for the ends. Panels of ¼-inch hardboard can form the two sides, which can measure 18 by 3¼ inches. Three strips of ¾-inch wood will support the bottom panel—a piece of hardboard, measuring 16¾ by 11½ inches and merely resting on the strips.

Bottle compartments are created by a simple egg-crate arrangement of five hardboard strips, notched and fitted together. Two pieces 16¾ by 3¾ inches are notched to half their depth with three ¼-inch notches four inches apart. Three pieces 1½ inches long are similarly notched 4 inches from each end.

The kit is assembled with wood screws for sturdiness. The handle is formed from a strip of sturdy aluminum obtainable at any hardware store.

Sew extra padding into the bottom corners of aprons to make built-in pot holders that will always be on hand when you need them.

Workshop Patterns
by Ruth Wyeth Spears



With the exceptions of the American cuckoo which lays its eggs in any homey nest, birds generally demand a special style in architecture. Wrens, for example, prefer small boxes with an entrance no larger than one inch. This set of three houses meets the needs of those mentioned in the sketch. Each design has that quaint look that gives a good bird house its special charm. They are made from three-quarter-inch scrap and flexible roofing material or linoleum. Tracing diagrams for sawing the three houses in the sketch are complete on pattern 341, price 25 cents. This pattern is included in the Bird House Packet which contains full size patterns for making a variety of interesting houses and feeding stations. The price of the packet is $1, postpaid.

Write to Pontiac Press Pattern Department, Bedford Hills, New York.

Lumber
SASH & DOORS
BLDR'S SUPPLIES
BUILDERS' HDWE.
PAINTS
DICKIE Lumber Co.
2495 Orchard Lake Rd.
Phone FE 4-3538

Commercial and Industrial Wiring Specialists
BALLARD ELECTRIC CO.
543 S. Paddock St. FE 4-4281

FRED W. MOOTE Electrical CONTRACTOR
State & City Licensed
WIRING INSTALLATIONS
- COMMERCIAL
- INDUSTRIAL
- RESIDENTIAL

Over 25 Years in Pontiac
845 West Huron St.
FE 2-3924 & FE 2-4008



Build it, paint it, paper it, hammer it . . . cement it, clean it, nail it, paste it . . . whatever the do-it-yourself job you're planning we've got the tools and materials to help you do the job better! Come in.

CHURCH'S Inc.
FE 2-0233
107 Squirrel Road
Auburn Heights

CUSTOM MADE PORCH RAILINGS
Buy from Manufacturer and Save
BILL'S ORNAMENTAL IRON AND TOOL WORKS
"a lifetime of experience"
71 Elm St. FE 2-0911
In the Rear of Superior Elec Co.

4 Bedroom Ranch Homes IN NORTHRIDGE SUBDIVISION on Airport Road
Between Williams Lake and Andersonville Roads
FULL PRICE
$14,990
Built by Lloyd and Stanley Caplan
See
WM. KENNEDY REAL ESTATE
3007 W. Huron St. FE 4-3569

Cabinet Work



Call ORlando 3-1931 for Custom Work



Custom-Made Screens

Free Estimates
Free Installations
Sample on Display

● CABINET WORK
- General Millwork
- Corner Cabinets
- Glass Repair
- Picture Windows
- Gun Cases

Our Rates Are Reasonable

OPEN 8 A. M. TO 8 P. M.

Sawins Cabinet Shop
4700 Walton Blvd., East of Dixie Highway, Drayton Plains

FREE PLANS! at
Corwin's



BarbeQueen Garden Barbeque Center

Wide work top, covered storage, adjustable grates. Standard size masonry and metal parts make it easy to build.



You'll want the "PicnicKing" plan too!
Sturdy outdoor table for serving your BarbeQueen steaks.

SEE US FOR MATERIALS!
Brick—masonry mortar—cement—sand—lumber—hardware . . .
EVERYTHING YOU NEED

VISIT OUR BOOTHS AT THE
Greater Pontiac Builders Show
April 21, 22, 23, 24

CORWIN LUMBER and COAL CO.
117 S. Cass Ave. FE 2-8385

Total Price---Only $7,275



The "BARTON" 3-BEDROOM HOME

MOVE IN FOR ONLY $625 DOWN PAYMENT
INCLUDES CLOSING COSTS

LOOK AT THESE FEATURES:
- ★ Big 100 Foot Front Lots
- ★ Nearby Public Schools
- ★ Twenty Minutes from Downtown Pontiac
- ★ Complete Shopping Center, including Department Stores, Super Markets . . . Just 3 Miles Away
- ★ Catholic and Protestant Churches Nearby

LOCATION:
Drive North on Dixie Highway to Sashabaw Road in Drayton Plains. Right on Sashabaw. North on Sashabaw to Maybee Road. Right on Maybee Road to Oak Park. Model located on corner of Oak Park and Maybee Road.

MODEL OPEN From 1 to 6 SAT. and SUN. — 1 to 5 WEEKDAYS

Johnson Construction
Model Home Phone OR 3-2757
Box 388, Birmingham Office Phone MI 4-0328

HOME IMPROVEMENT CENTER

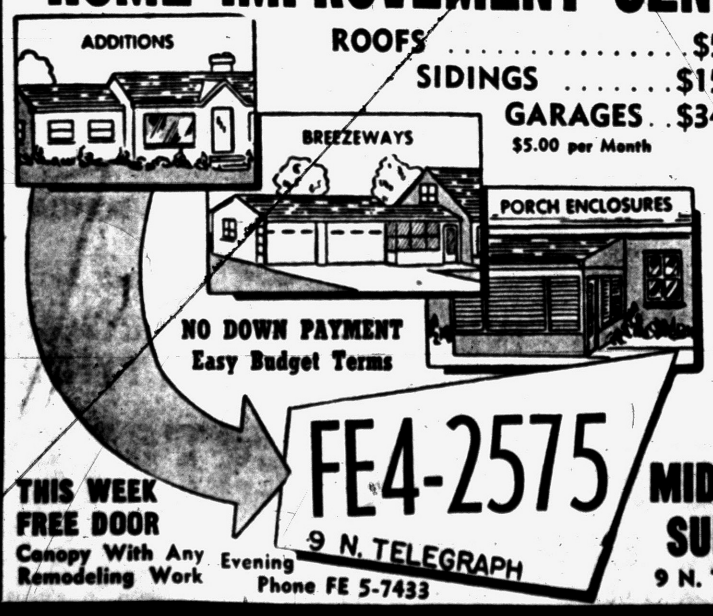

ROOFS ..... $50.00 Up
SIDINGS ..... $150.00 Up
GARAGES .. $340.00 Up
$5.00 per Month

★ OPEN Sundays ★

THIS WEEK FREE DOOR
Canopy With Any Remodeling Work
Evening Phone FE 5-7433

MIDWEST SUPPLY
9 N. Telegraph

EMBREE & GREGG
1865 Union Lake Road
Real Estate and General Insurance
Specializing in Lake Properties
EM 3-4393 EM 3-3314
Hours: 9 A. M. to 6 P. M. Daily

4 BEDROOM CADET HOME

$500 DOWN No Closing Costs

$46 A MONTH

Lake Privileges on Elkhorn Lake
NEAR SCHOOLS

Drive North on M-24 to Clarkston-Orion Road West to Sunset Road

CRA-MIN-YAN BUILDERS
FE 4-1549

Now—a G-E Gas Furnace That Grows Into An Air Conditioner

Install this new G-E Furnace now—save money on fuel, enjoy wonderful central heating all winter. Any time you wish, we can add G-E summer cooling for your entire home, at surprisingly low cost!

GE GAS FURNACE

- CLEAN HEAT! Less housework.
- CIRCULATED HEAT! Uniform comfort.
- ECONOMICAL HEAT! Saves fuel dollars.
- COMPLETELY ENCLOSED! Temper-proof.
- AND NO FURNACE-TENDING!



Visit Our Showroom, or Phone for Free Comfort Survey

GENERAL ELECTRIC
BRYAN J. FRENCH
HEATING—SHEET METAL CONTRACTOR
351 North Paddock St.
FE 5-6973



MOVES HOUSE IN SLICES—The contractor who took on the job of moving this Manhattan, Kan., house to a new location found that the structure was too tall to take through the city's streets. So he made a layer-cake operation by sawing house into two layers for trucking away. The site was needed for a nearby bank's parking lot.

Don't Despair When Building's Slow—Washington Waited 11 Years for Room

MOUNT VERNON, Va.—Are you discouraged because a pet building or remodeling project seems to go too slowly?

Then consider the mounting impatience with which Gen. Washington must have viewed the construction of his banquet hall or "New Room" at Mount Vernon. From the time that the first nail was driven until the paint was applied, he had to wait more than eleven years!

In August, 1776, he wrote to his manager, Lund Washington: "I must beg of you to hasten Lanphire about the addition to the 'No. End of the House,' otherwise you will have it open I fear in the cold and wet weather, and the brick work to do at an improper season . . ."

About this room, which interested him more than any other at the mansion, he again wrote Lund a few weeks later: "The chimney in the new room should be exactly in the middle of it—the doors and every thing else to be exactly answerable and uniform—in short I would have the whole executed in a masterly manner."

But Washington's interest in completing the new room had to be put aside while he devoted his energies to the Revolutionary War. It was nearly eight years later, in 1784, that he tried again. Undaunted, he was now concerned that his favorite room should be finished in the very latest style.

On Jan. 14 of that year he wrote to Samuel Vaughan about the room: "I incline to do it in stucco, which, if I understood you right, is the present taste in England . . . And now my good sir, as I have touched upon the business of stuccoing, (plastering), permit me to ask you if the rooms with which it is encrusted are painted, generally; or are they left of the natural colour which is given by the cement . . .?"

According to Walter M. Macomber, the architect for the restoration of the room at Mount Vernon, "it must have been with some sense of relief that on May 21, 1785, George Washington finally signed a contract with Richard Bouton to complete his room. He was, however, again doomed to disappointment, as this contract was voided by Bolton's frailty, a strong liking for strong drink and a weakness for weak companions."

According to Mr. Macomber, "Tench Tilghman, Washington's faithful military aide and friend, finally came to his rescue, recommending one John Rawlins to complete the work. A contract was finally signed with Rawlins on Feb. 25, 1785. Nearly ten years had passed since the absent master had urged his manager to 'hasten Lanphire about the addition'!"

Mr. Macomber, writing for the annual report of The Mount Vernon Ladies' Association, comments that: "the restoration of this room, so laboriously built, was certainly much simpler than the original construction and decoration."

In restoring the room, the various layers of paint were carefully scraped so that it could be determined whether Gen. Washington's instructions about painting had been followed. On July 1, 1787, the general had written George Augustine Washington: "The wood part of the new room may be painted in any tolerably fashionable colour; so as to serve present purposes; and this might be a buff. Tis more probable it will receive a finishing colour hereafter."

Careful cutting and scraping through the various layers of paint revealed the first coat, the buff requested by the general—the general who had also specified that the work "was to be done by a proper, and good painter" and who had advised: "try Peales Nephew, or some one more knowing, both in the mixtures, and laying on of Paint. It will require small brushes and considerable attention to paint the carved mouldings, to prevent their filling too much with the paint."

2 Baths From 1 Modern Magic

Presto, Old Bathroom Is Tub Compartment, Two Powder Rooms

Nature abhors a vacuum, as the saying goes, and the homeowner should feel the same way about wasted space in the bathroom, the Plumbing and Heating Industries Bureau points out.

Just because a bathroom is roomy, as many in older homes are, thus doesn't mean that it was well planned in the first place. Quite the contrary. Most old-fashioned bathrooms have an empty look about them. And no wonder, with the three fixtures crowded together in an awkward and inconvenient arrangement, and the walls bare except for a towel rack here and there and a medicine chest of stingy proportions above the lavatory.

Bathroom space is precious. Every square inch should be carefully planned and put to good use. That is why so many homeowners are remodeling these days to bring old bathrooms up-to-date with conveniences they never had before.

One of the outstanding trends in modernizing consists of putting in two bathrooms where previously there was only one. Actually, the installation is quite simple. If your old bathroom measures roughly ten feet square, you have all the space required.

The installation consists of two complete powder rooms, plus a bathtub in a compartment of its own—five fixtures where there were only three before, the two additional fixtures being a lavatory and water closet for the second powder room. One powder room can be provided with an entrance from the master bedroom, the other with an entrance from a common hallway serving the remaining bedrooms.

The bathtub is used alternately with one powder room or the other, making two complete baths. All fixtures are compartmentized in this highly efficient bathroom arrangement, for privacy and to speed up the flow of traffic during rush hours.

For interest and eye-appeal, it is a good idea to choose fixtures in different colors for the two powder rooms.

About 90 per cent of America's steel is produced in open hearth furnaces.

Talking Elevator Latest Addition to Modern Age

These new elevators operated by electronics now have a tape recorded voice added.

The voice calls out "this car up," "step to the back of the car, please," and, if necessary, "press your floor button, please." These requests are tied in with the automatic action of the cars themselves.

Westinghouse Electric Corp. of Pittsburgh, the maker, hasn't announced any plans to have the voice apologize for putting passengers off at the wrong floor.

White cotton and linens that have been stained by fruit juice can be cleaned by pouring boiling water on the stain from a height of two or three feet.

Good for Clothesline

Before you string up a new clothes line, boil it for five minutes in soapy water to soften the rope and make it more durable.

U. S. proved oil reserves reached a record high of 29,600,000,000 barrels at the beginning of 1955.

TO BUY OR SELL REAL ESTATE
See
JOHN KINZLER
REALTOR & BUILDER
670 W. Huron FE 4-3525

ROOFING & SIDING EXPERTS
Get our bid NOW . . . lowest prices this time of year.
CALL FE 2-8245 — OR 3-2276
D & M Building Service
Phone OR 3-2276

MATCHING COLORS FOR WALLS and WOODWORK
ODORLESS!



Extension Ladders
18 ft. $13.95
20 ft. $15.95
3-Ft. Step Ladders $2.75

DONALDSON LUMBER CO.
27 Orchard Lake Ave.
FE 2-8381

DUPONT PAINTS for every purpose

Burmeister's - - - Burmeister's - - - Burmeister's

Just Arrived Carloads of Plywood

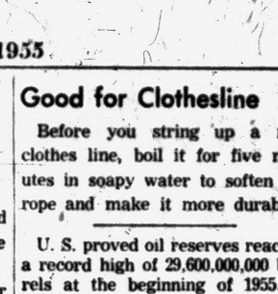

PLYWOOD

¼ Fir Plywood
4x6, Now Only
$2.88 Sheet

4x7, a Steal, ¼" $3.36
4x8, Best Yet, ¼" 3.95
4x10, Hard to Believe, ¼" 4.95

4x8 Plyscore, 5/8", now . 5.95

5/8 Ext. Fir Plywood 4x8 Sheet $8.95

¾ White Pine 4x8 Plywood
This is Burmeister's Price — $11.20
Above price one week only!

3 CARLOADS 1x8 1,000 sq. ft. $79.00
WHITE PINE 1x12 Utility 1000 Sq. Ft. $95.00

FREE 100 FT. ¾x¾ QUARTER ROUND WITH $15.00 PURCHASE!

This Offer Good Through April 2nd

Burmeister's NORTHERN LUMBER CO.
Wholesale or Retail
PONTIAC — UNION LAKE — 8197 Cooley Lake Rd. — Phone EM 3-4171
DETROIT — SOUTHFIELD TOWNSHIP — Telegraph & 9 Mi. Rd. — Phone FL 1-4184
We Deliver Within 70-Mile Radius of Our Yard

Burmeister's - - - Burmeister's - - - Burmeister's

Burmeister's - - - Burmeister's - - - Burmeister's

8 A. M. - 8 P. M.
OPEN EVERY DAY
SUNDAYS 10-3 P. M.
TWO YARDS TO SERVE YOU!
Burmeister's



Come Out to Burmeister's Anytime!

Always ample parking space! Always plenty of stock in our yard! Come to Burmeister's where service is a must and prices are always low!

SPECIAL!
This Is NOT a Mistake!
4 x 8 Sheetrock
From $1.25 Sheet

WE Must MOVE
200 WHITE PINE COMBINATION DOORS
We Need the Room!
While They Last $14.95

EARLY BIRD BUYS!
1x4 No. 2 Y.P. FLOORING 1,000 sq. ft. $110
2x4 FIR CONST. GRADE lin. ft. . . . . 7¢
1x12 VELVET POND. PINE ROOF BOARDS, 1,000 sq. ft. . . . $95
2x6 FIR CONST. GRADE 1,000 sq. ft. $118
2x8 FIR CONST. GRADE 1,000 sq. ft. $119

No. 2 and Better
1x6 Y. P. Boards 1,000 sq. ft. $110

SAVE SAVE

BATH SETS
3-PC. COLORED
Regular $249.95
5-Foot Cast Iron Tub, Medicine Cabinet and All Chrome Fittings.
Our Price Complete
Your choice of blue, gray, tan, coral or green. ONLY 40 of these . . . Better hurry!



$151.95

COME IN TODAY
See Clarence Burmeister. Bring your plans or list of materials for the best price yet! Remember price means nothing without quality and Burmeister's has BOTH!

REMEMBER:
There Is a Material Difference!

Burmeister's NORTHERN LUMBER CO.
Wholesale or Retail
PONTIAC — UNION LAKE — 8197 Cooley Lake Rd. — Phone EM 3-4171
DETROIT — SOUTHFIELD TWP. — Telegraph & 9 Mi. Rd. — Phone FL 1-4184
We Deliver Within 70-Mile Radius of Our Yard

Burmeister's - - - Burmeister's - - - Burmeister's

Do You Own Land Suitable for Development?

We are looking for property, either undeveloped or developed that can be used for commercial, residential or industrial. We'll buy it or develop it on either a cash basis or partnership or we'll do it on a fee basis, completing all of the engineering and plat work, as well as the roads. A large corporation with all of the skills necessary will help you get the most for your property.

SYLVAN REALTY, FE 5-9418
2383 Orchard Lake Road, Rt. No. 5

The GOOD HOUSEKEEPING SHOP of PONTIAC

DUO-THERM
52-Gallon Automatic
ELECTRIC WATER HEATER



FREE WIRING on Detroit Edison Lines
COMPARES with other heaters selling for $135.00
ECONOMICAL, fast recovery to full hot water capacity.

$99.95
5-Year Warranty!

$5 DOWN, $1.50 A WEEK — IMMEDIATE DELIVERY

The GOOD HOUSEKEEPING Shop
51 W. Huron St. Phone FE 4-1555
Open Friday and Monday Nights 'til 9

VETERANS -- No Money Down



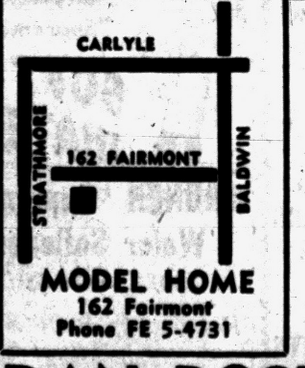

MODEL HOME
162 Fairmont
Phone FE 5-4731

$50 MONTHLY PAYMENT
Includes principal & interest

OCCUPANCY in 30 DAYS

Open Daily and Sunday 1 P. M. to 6 P. M.

FEATURES:
- Two Bedrooms
- Full Basement
- 4 Styles to Choose From
- Luxaire Automatic Oil Heat
- Steel Casement Windows
- Large Lots
- Paved Streets
- Full Closets with Sliding Doors
- Plastic Tile Bath
- Double Ribbon Drive
- Completely Insulated
- Low Taxes

DAN ROSE REALTY
20030 JAMES COUZENS
PHONE BRoadway 3-1001

READY-MIXED
CONCRETE



GOING TO BUILD?
Build for Permanence
Build With
Concrete or Cinder Blocks
Call FE 4-4570—FE 8-0332
F. G. Van Horn & Sons
199 Mechanic Street

OAK FLOORING by BRADLEY

#2 Common	$160 per M
#1 Common	$225 per M
Select	$260 per M
Utility Grade Beech Flooring	$115 per M
Aromatic Cedar Closet Lining, 40' BM bundles, 8' package (length)	$9.80

DIXIE LUMBER CO., INC.
Always Service—All Ways
831 Oakland Ave. FE 2-0224

COMPLETE REALTY SERVICE
ROY ANNETT, Inc.
Realtors
28 E. Huron St. Ph. FE 3-7193

NOW! NO MONEY DOWN! 36 Months to Pay!
Save Time . . . Trouble
Invest in a
Radio Controlled Garage Door Operator



Designed and Built by Temcraft
A radio controlled garage door opener that operates from the dash of your car, from a button in your home. Operates your door—operates your lights—works on any style door.
TEMCO MACHINE
1782 PONTIAC DRIVE FEDERAL 5-6644 PONTIAC MICHIGAN
Evenings and Weekends Call OR 3-7625

genuine Alsynite



*AS FEATURED IN.. Better Homes and Gardens
ALSYNITE, the original translucent fiberglas panel that gives the "Home for all America" a distinctively modern design feature. You can work wonders in your own home with this amazing do-it-yourself materials, indoors or out. Alsynite can be sawed and nailed just like wood. 20 decorator colors.
Insist on Genuine Alsynite
BURKE Lumber Company
"Where the Home Begins"
Drayton Plains-on-the-Dixie
OR 3-1211

Rumpus Room Ousts 'Jumbo'

Trade Outsized Heating System for Tiny Boiler and Recreation Area

One of the best reasons for getting rid of an old gravity heating system with its jumbo boiler and maze of exposed piping is the chance to clean up the basement and put in a rumpus room, the Plumbing and Heating Industries Bureau points out.

A basement recreation saves wear and tear on furnishings in the upstairs living quarters when the family has friends in for an evening of fun at home.

Not so much as a single square inch of valuable floor space in the basement need be sacrificed to heating equipment these days. This was quite apparent from the display of house heating boilers, show in connection with the recently-held eleventh annual exposition of the National Association of Home Builders in Chicago.

Any of the boilers shown would fit neatly—and with room to spare—in a closet off the basement. Furthermore, what little piping is required by a modern forced circulation hot water heating system also can be hidden from sight.

When changing the home heating plant, it is a good idea, the bureau states, to make changes in room heat distributors as well, replacing old-fashioned, space-stealing radiators with baseboards, convectors, or modern slim-tube radiators.

Heating baseboards hug the wall where wooden baseboards ordinarily would be found, sending up a blanket of warmth to prevent drafts from cold outside walls and windows.

Convectors and slim-tube radiators recessed beneath windows accomplish similar results from a comfort standpoint. Panels—concealed piping in the floor, a wall, or the ceiling—are still another means of distributing boiler-generated heat—hot water circulated under thermostatic control.

Automatically-controlled heat deliverey and uniformity of temperature maintained throughout the home are outstanding comfort characteristics of a modern forced hot water heating system.

Polish Is Identification

Paint a ring of nail polish on the pull of one cord of your venetian blinds. The ring will tell which cord opens the blinds; which one closes.

To Buy or Sell Real Estate See
Bateman & Kampsen Realty Company
377 South Telegraph
FE 3-0528

Willis M. BREWER
Broker
Complete Real Estate Services • Listings Wanted • Buy and Sell Contracts. • Will Trade Contracts for Ranch Type Homes.
55 N. Parke St.
FE 4-5181

HOMES FOR AMERICANS



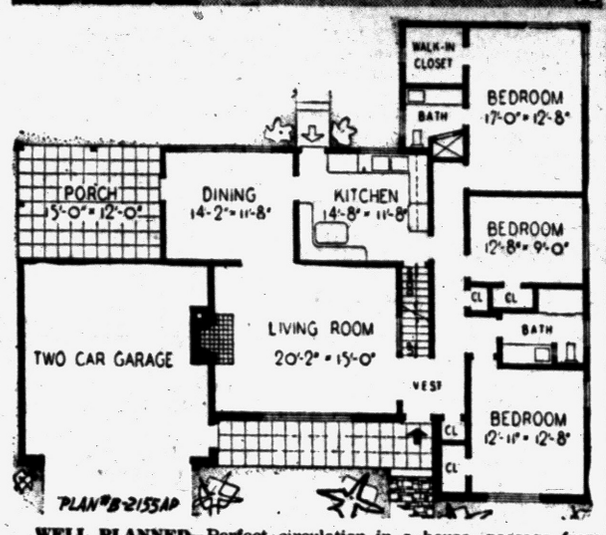

WELL PLANNED—Perfect circulation in a house—passage from one room to another without passing through another room—is one of the goals of smart architects. Here it is achieved to a high degree, including convenient passage to and from a two-car garage under porch roof. Two baths and space for expansion in the attic are among other features of this plan B-2155AP by Alwin Cassens Jr., architect, 145 S. Franklin Ave., Valley Stream, N. Y. The house covers 1,633 square feet, without garage, and has 38,542 cubic feet.

Nature Moves Into Living From Without and Within

Nature, like a twentieth-century gypsy, is on the move. And, her ultimate destination is your living room and your home itself.

Moving nature into the home, says Mrs. Elsie Doty Sopp, A.I.D., home decorating authority, is just another expression of man's attraction for the outdoors and his affinity with nature.

"The large glass windows in today's homes," Mrs. Sopp observes, "bring the living, green, natural outdoors right into your home. What then is easier to live with than the lush colors and interesting surfaces of nature?

Wood walls, floors and furniture mate instinctively with the garden separated only by a glass partition, and stone and brick give striking dimensional effects as natural as any native scene. All this makes decorating schemes easy and practically limitless for any room in the home."

To create this needed rapport between outdoors and home interior, Mrs. Sopp recommends careful selection of basic materials for the large color areas—walls and floors — with heavy emphasis on wood.

Wall space, she says, on the average, occupies two-thirds of a room's surface area. Natural wood walls, like the striking Douglas fir with its golden colorings or west coast hemlock with its sunshine tones, are a designer's dream because of the ease of selecting other materials to contrast and blend with these walls of neutral shades.

Wood is easy to live with, Mrs. Sopp remarks, for it never becomes monotonous and best of all, it mellows with age. In today's era of casual living, ease of maintenance is also a factor.

After an initial treatment of clear wax, rez, shellac, or varnish, only an occasional dusting with a soft cloth is needed to keep these walls in perfect condition.

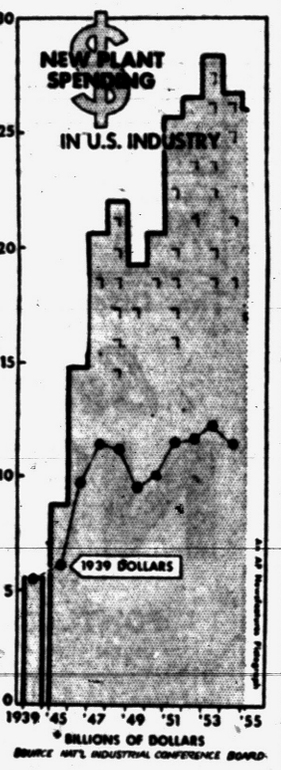

Average Home Uses 2,000 Pieces Lumber

An average home in the United States will contain from 1,000 to 2,000 pieces of lumber, large and small. Each species used in the home has peculiar qualities and functions to perform.

For example, fir is the nation's most popular framing lumber. Lumber must add stiffness, insulation, strength or pleasing appearance and is the most versatile of all materials which go into the home.

Scales 50 Fish a Minute

Working by hand, you can scale 15 fish a minute, if you are fast. Even faster is a machine made by the Worcester Automatic Machine Co. of Worcester, Mass. It scales 50 fish a minute.

STEEL
I BEAMS—CHANNEL
ANGLE—TEE
REINFORCING BARS
HOT ROLLED AND COLD FINISHED BARS
ROUND—SQUARE
FLAT
HOT ROLLED SHEETS AND PLATES
Pontiac Welding & Machine Works
54 N. Parke FE 2-4121

This Revolving Door Adjusts for Speed

If you like to go through revolving doors either fast or slow, here is the door for you. It is made by the International Steel Co. of Evansville, Inc.

The door revolves constantly at three revolutions a minute. When you touch the crossbar on the door, it speeds up to nine rpm.

It can be adjusted to a top speed of 12 rpm.

Porcelain Repair in Tube

A new product packaged in a collapsible metal tube is designed to repair chips in the enamel or porcelain of ranges, refrigerators, metal cabinets, sinks and bathtubs. The cement is easily applied and is both heatproof and waterproof.

PROTECTION for your WATER HEATER, PIPING and all PLUMBING



BRUNER "Supreme" SOFT WATER
BRUNER "Supreme" Water Softener
100% Automatic
Regenerates Itself While You Sleep!
Call Today!
FE 5-1683
H. H. STANTON
Plumbing-Heating Contractor
103 STATE ST.

Gadget Wall Is Space Saver

Separators and Shelves Designed Cleverly Find Rightful Place in Home

Gadget walls—more than mere architectural baubles—are finding their rightful niche in today's compact home interiors.

In many of the modern smaller homes, storage space is at a premium. It is difficult to break up different areas of work and play without reducing each room area to the dimensions of a closet. Some of the rooms are box-like without any finishing touches to give them a look of individuality.

Here's where the gadget walls come in.

To separate dining from living areas, home owners have found that a wall suggestion, such as simple, wide-spaced louvres of west coast hemlock give a spacious airy look while marking the areas of use. To separate dining from kitchen, the peninsula with built-in storage for dishes and linen, will double as a snack bar.

These storage peninsulas can be put to use in almost any part of the house. They are easily adaptable to any size area if constructed of versatile Douglas fir, western red cedar or west coast hemlock.

Cleverly designed shelving around the fireplace, finished in a natural wood or painted, will dress up a stark wall, and furnish a display rack for cherished art objects, plants or books.

The family room is a veritable paradise for these handy installations. Locked gun cabinet, audio wall for television and hi-fidelity equipment, and one wall can become a neat sewing cabinet for mother, with place for patterns, dress form, sewing machine and pull down cutting table. When not in use, the entire unit can be folded away.

Rust-Inhibiting Paste for Paint Manufacturers

Reynolds Metals Co. of Louisville is marketing a new aluminum pigment containing a rust inhibitor. It is designed for use by paint manufacturers.

It comes in the form of a paste made of strontium chromate and powdered aluminum and it produces a rust-inhibiting primer with an aluminum top finish.

Specialists in Re-Modeling!
ELLIS CONST. CO.
2690 S. Woodward
FE 2-2671

Keasey Electric
Electric Contractor
Appliance—Fixtures
Phone OR 3-2601 - OR 3-1483
4494 Dixie Highway
Drayton Plains, Mich.

LET US PUT A BETTER ROOF OVER YOUR HEAD
We Specialize in
COMMERCIAL BUILTUP ROOFING
Phone FE 2-3021 Established 1918 353 N. Cass
Get An Estimate Without Obligation
HUGUS-MARSH
ROOFING & INSULATION CO

The geographic center of the North American continent is a few miles west of Devils Lake in Pierce County, North Dakota.



Build Your Home with Quality-Tested
TRU-BILT BLOCKS
When you build a home of enduring Tru-Bilt Blocks, you have a home worthy to shelter your loved ones safely . . . whether it's a cottage or mansion . . . in any price range! Tru-Bilt Blocks have been tested to meet the rigid quality requirements of all standard specifications—your assurance of strength, durability, weather-resistance and fire safety.
Compare the Quality!
Buy the Best—Buy Tru-Bilt Blocks!
TRU-BILT BLOCK CO.
HOME OF BETTER BLOCKS
1992 Pontiac Drive FE 4-9531



Drudgery Days are over with
FABULONed FLOORS



Finish your floors with FABULON, the fabulous floor finish . . . End waxing and scrubbing forever! FABULON . . . a full-bodied, clear protective coating . . . is so tough, so hard that dirt and grime just won't grind in. Cleans easily with a dust mop or damp cloth. Resists staining, chipping, cracking and skidding. Easy to apply — brush or roller—needs no filler—dries in half-an-hour. Remove the old finish—apply two coats of FABULON — all in one day.

If your floors can't be sanded, use PRONTO, the Prompt Remover, to take off the old finish. Works fast . . . needs no after-rinse. Made by the makers of FABULON, the Fabulous Floor Finish.

"Twin" of a famous bowling alley finish

PONTIAC PAINT MANUFACTURING CO.
17-19 S. Perry St. FE 5-6184

GARAGES
FHA TERMS
No Money Down



2-CAR FRAME



1½-CAR and PORCH



FE 2-1211
or FE 5-9236
FREE ESTIMATES

- Attic Rooms
- Porches
- Additions
- Recreation Rooms
- Roofing and Siding

Cement Work
Aluminum or Wood Combination Windows



2-CAR FRAME



2-CAR FRAME

Our Representative Will Call at Your Convenience! No Obligation!
We build any size or style, frame or masonry. All jobs expertly constructed with quality materials. Complete cement work.

Order Now for Early Delivery!
G & M Construction Co.
★ OPEN SUNDAYS 12 NOON TO 4:00 P. M. ★
2260 Dixie Hwy. — North of Telegraph Rd., Pontiac

Pitching Looms as Problem for Harris

Dearborn 3rd PHS Victim

Looks like there's no stopping those speedy, efficient Pontiac High School track athletes these days.

Blasting out another "record" total of 84½ points to 24⅓ points for Dearborn Fordson's unhappy crew, Coach Wally Schloerke's thinclads Friday afternoon changed four field records and added its 3rd straight track victory in three starts. Friday's lopsided win was the 3rd time the Chiefs had exceeded 70 points in a meet. Yesterday's win is believed now to have set up the highest total in PHS annals.

Pontiac collected 11 1sts. Dearborn won only the 440 and the 220.

New marks included:

High jump, where Hayes Jones Ray and Henry White tied at 5 feet 11. Old mark was set by Alex Barge in 1954 at 5 feet 9.

Medley relay — Archie Brooks, Marv Cagle, Charles Spann and Jim Shorter erased a Flint Northern team's mark of 2:39.1 in 1954, with a 2:37.3 effort.

Half-mile relay — Willie Wilson, N. Jackson, Charlie Robinson, and Spann beat another Northern mark of 1:36.2 in 1954, by a 1:35.1 victory.

Half-mile mark set by Dan Walters of Northern in 1952, was broken by Bill Douglas, who turned a 2:06 win to erase the old field mark of 2:09.4.

Friday's meet was the last time the Chief thinclads appear on the home field this season. All other duals, GMC relays and Saginaw Valley meets are away from the confines of the home field.

Chief's latest victory continues to build up the possibilities of a championship season, although Schloerke wouldn't go that far, himself. Saginaw Valley writers who have seen the team in action have tabbed it the best to represent PHS in many years, and have labeled it a good bet for the Valley, if not a state title.

Summary:
120 high hurdles—won by Jones (P); Wilson (P) 2nd; Cramton (DF) 3rd. Time 15.4 seconds.
100 yard dash—won by Watkins (P); Campbell (DF), 2nd; Harrison (P) 3rd. Time 10.7 seconds.
Mile—Won by Williams (P); Cretal (P) 2nd, Shasco (DF) 3rd. Time 4:52.2
440 yard dash—won by Robinson (DF); Robinson (P) 2nd; Jackson (P) 3rd. Time 54.5 seconds.
180 yard low hurdles—won by Wilson (P); Jones (P) 2nd; Cramton (DF) 3rd. Time 20.5 seconds.
220 yard dash—won by Campbell (DF); Watkins (P) 2nd; Barney (DF) 3rd. Time 23.6 seconds.
Half-mile—won by Douglas (P); Friend (DF) 2nd; Briscoe (P) 3rd. Time 2:06
Pole vault—won by Thrasher (P); Munger (P) 2nd; Whitlock (P); Surlano (DF), Collins (DF), tied 3rd. Height 10 feet 6 inches.
High jump—Tie for 1st, Jones (P); Ray (P), White (P). Height 5 feet 11 inches (new field record).
Broad jump—won by Jones (P); A. Barge (P), Harris (P) tied 2nd. Height 19 feet 2 inches.
Shotput—won by Butler (P); Montre (DF) 2nd (44-8½); Davis (DF) 3rd (42-0). Distance 46 feet 9 inches.
Half-mile relay—won by PHS; (Wilson, Jackson, Robinson, Spann) time 1:35.1 (new field record).
Medley relay—won by Pontiac (Brooks, Cagle, Spann, Shorter). Time 2:37.3 (new field record).



AP Wirephoto

KALINE FORCED — Al Kaline, Detroit Tigers outfielder, is out at second as Ray Boone hit into double play in third inning of game with Cleveland here Friday. Bobby Avila, Indians second baseman, starts his throw to first to get Boone after he had taken toss from Al Rosen at third. Umpire Ed Rommel calls play.

Mound Corps Fails in 7-3 Loss to Tribe

Bengals Have Had to Utilize 12 Pitchers in First 4 Games

DETROIT (AP) — When Bucky Harris replaced Freddie Hutchinson as manager of the Detroit Tigers, he inherited the youngest team in the American League.

He also inherited all of Hutchinson's pitching problems.

After only four games, Harris' big problem—as was Hutchinson's—is pitching. Or to be more accurate, the lack of pitching.

Harris has had to use 12 pitchers in the Tigers' first four games—an average of three per game. Only Steve Gromek has pitched nine full innings. Nobody else has gone more than six innings.

Harris called on five pitchers yesterday as the Tigers dropped a 7-3 decision to the Cleveland Indians.

Frank Lary, 24-year-old rookie, started and pitched creditable ball for six innings. He allowed three runs and six hits, fanning five and walking two. Not a bad record, but his teammates gave him pretty shoddy support in the field.

In the fifth inning, first baseman J. W. Porter pulled a mental boner by failing to throw to second base to complete a sure double play, and catcher Bob Wilson dropped a pop foul. The miscues resulted in two runs, giving the Indians a 3-2 lead.

Bob Schultz, Bud Black, Billy Hoeft and Van Feltcher followed Lary to the mound. Hoeft and Fletcher were effective in their short stints but by the time they took over, the game was long lost.

Schultz, veteran from the National League, gave up a three-run triple to Bobby Avila in the eighth inning.

Rookie Herb Score, the Indians' "can't miss" kid, went all the way in his first big league start. He struck out nine and walked nine. He gave up seven hits, but came up with a big strikeout pitch in the clutches.

The Tigers jumped into a 2-0 lead in the first two innings. Harvey Kuenn and Fred Hatfield opened the game with singles. Al Kaline knocked in Kuenn with a sacrifice fly but Score retired Ray Boone and Porter to get out of the inning.

In the second frame, the young southpaw walked the first three batters. But the only damage they did was a fly ball by Kuenn, which accounted for one run.

CLEVELAND	AB	R	H
Smith,rf	4	2	2
Avila,2b	3	2	3
Doby,cf	5	1	1
Rosen,3b	3	0	1
Kiner,lf	5	0	1
Wertz,1b	4	0	0
Altobelli,1b	1	0	0
Strickl'd,ss	4	1	1
Foiles,c	3	1	2
Score,p	4	0	0
Totals	36	7	11

DETROIT	AB	R	H
Kuenn,ss	2	1	1
Hatfield,2b	5	0	2
Kaline,rf	4	0	2
Boone,3b	5	0	0
Porter,1b	3	0	0
Tuttle,cf	2	2	1
Phillips,lf	2	0	1
Wilson,c	2	0	0
Lary,p	2	0	0
Fain	1	0	0
Schultz,p	0	0	0
Black,p	0	0	0
Hoeft,p	0	0	0
Souchock	1	0	1
Fletcher,p	0	0	0
Totals	29	3	7

Fain struck out for Lary in 6th.
Souchock singled for Hoeft in 8th.

Cleveland	001 020 130—7
Detroit	110 000 010—3

E—Score, Wilson. RBI—Rosen 3, Kiner, Avila 3, Kaline, Kuenn, Souchock. 2B—Foiles 2, Avila, Rosen, Phillips. 3B—Avila. SF—Rosen 2, Kaline, Kuenn. DP—Rosen, Avila and Wertz; Strickland, Avila and Altobelli. Left—Cleveland 9, Detroit 10. BB—Score 9, Lary 2, Schultz 2, Black 1. SO—Score 9, Lary 5, Hoeft 1. HO—Lary 8 in 6, Schultz 2 in 1⅓, Black 1 in 0 (faced 2 batters in 8th), Hoeft 0 in ⅔, Fletcher 0 in 1. R-ER—Score 3-3, Lary 3-2, Schultz 3-3, Black 1-1, Hoeft 0-0, Fletcher 0-0. WP—Schultz, Black. W—Score (1-0). L—Lary (0-1). U—Honochick, Umont, Rommel, Paparella. T—2:55. A—3,786.



Pontiac Press Photo

RECORD MAKER — Here's the long-striding top miler for the PHS track team, an overwhelming victor in three starts this year. Perry Williams set the new Wisner field mark last week, it has just been discovered, at 4:47.0 against Flint Central. Yesterday, against Dearborn Fordson he didn't have to go as fast, winning in 4:52.2.

Harridge Puts 'Chiller' on Irv Noren of Yanks

Indefinite Suspension Result of Brawl With Umpire McKinley

BOSTON (AP)—Outfielder Irv Noren of the New York Yankees was under indefinite suspension by American League President Will Harridge today as a result of a jam with Umpire Bill McKinley.

Noren was thrown out of Thursday's game with the Red Sox in Fenway Park after he charged McKinley following a close decision at home plate in the sixth inning. The New Yorker was called out trying to score from second base on a single by Gerry Coleman.

* * *

McKinley wired a preliminary report after the game and mailed a complete report later. At one point in the incident, the umpire appeared to be trying to fend off the irate player with his protective mask.

"I was jostled and bumped," the umpire said. "I didn't hit Noren with my mask—I held it up to hold off the spit."

Noren, who got word of the suspension just before yesterday's game, said:

* * *

"I didn't intentionally spit on the umpire. I still insist I was safe. I don't know what my rights are, but I'm going to find out. I think Mr. Harridge should hear my side of the story. I've never had a run-in with an umpire before. Maybe my clean record will get me off with a light suspension.

Yankee Manager Casey Stengel, who also lost outfielder Hank Bauer for the last few innings of the same game when McKinley tossed him out—apparently for commenting on the Noren incident—said:

"The umpiring was lousy. Noren didn't hit McKinley. I don't think he spit on him and if he did it he was just excited."

23 Race Horses Die as Result of Chicago Blaze

Try to Round Up 100 Freed Animals; Four Grooms Injured

LINCOLN, R.I. (AP)—At least 23 horses perished or were destroyed early today when fire swept Barn T at Lincoln Downs race track.

State police said 18 animals died in the flames, 3 were struck by vehicles—on highways near the track and two were ordered destroyed by Dr. Edward L. Cole, track veterinarian. Also lost in the blaze was one lead pony.

State police and track employes were trying to round up about 100 horses freed from the destroyed barn and others in the area.

The Ace Brown Stable lost four horses—The Winner, So We, Warrior Sands and Palm Sands.

Charles Rickard, foreman of the B and H Stable, said two of his employer's six horses perished—Clay Run and Tom Man—in addition to the lead pony. Rickard led Rock Pilot, outstanding 3-year-old, to safety.

Four grooms were treated for burns, smoke inhalation or cuts.

Eddie Moran, a stable hand, was rescued from the barn by firemen. He was partially overcome by smoke.

It was the third serious fire since Lincoln Downs was opened in 1947. Six horses perished Sept. 17, 1948, when a 48-stall barn was destroyed and seven more died in a fire March 1, 1953.

Oriole's Kid Brother

George Smith, crack 3rd baseman on Michigan State's baseball team, is a kid brother of Hal Smith, Oriole catcher.

WL, Wolves, Milford Win in Track; Hower in 1-Hitter

Another near no-hitter in baseball, a pair of golf meets and plenty of track action marked Friday's prep spring sports activity in the Oakland County area.

Birmingham's Larry Hower registered a one-hitter as the Maple nine handed Waterford its 3rd straight defeat of the season, 5-0. Hower set the Skippers down without a hit until Jerry Harnack, lead-off man in the 7th, cracked a solid single to left field.

Two errors, 2 walks and a hit batsman gave the Maples a 2-0 lead in the 2nd and they added another in the 4th and two more in the 7th.

In golf, Brighton beat Holly, 201-221, in a 9-hole match at Brighton's Burroughs Farms. Royal Oak nipped Berkley, 736-743, in an 8-man, 18-hole match at Franklin Hills. Craig Dollohan shot 84 and Dick Love 86 for Berkley, while Bob Grundeman posted an 85 for the Acorns.

Three track meets were held, with Walled Lake lacing OL St. Mary, 75-34. Clarkston drubbing Ortonville, 72½ to 36½, and Milford taking a triangular at Howell. Milford scored 63, Howell, 40, and West Bloomfield, 34.

Sophomore Larry Hughes won both hurdle events and ran a winning relay leg in the Walled Lake victory. Senior Don Pounds turned in a 53.6-second quarter mile and junior Jerry Avery ran a creditable 4:55 mile.

Lee Averill swept the dashes for Milford, added a 4th in the broad jump and ran a leg on the winning 880-yard relay team to take high point honors. Dennis Singleton was top man for West Bloomfield. He won the broad jump, was 2nd in the 220 and 4th in the 100.

Milford freshman Jim Cook showed promise in the mile by turning in a 4:56 effort.

Clarkston won 9 events and tied for first in another with Gordon Cascadden taking both the shot put and half mile. Gordon Campbell won the high hurdles and tied for first in the high jump.

Giles Team Drills

A practice session for the Giles Realty girls softball (1954 champs) team has been set for Monday at 6 p.m. at Bagley school field, rain or shine. In case of rain the drill will be held in the school gymnasium. Any girls wishing to try out are welcome. Perc McConner is managing the club.

Furgol, Wall Lead Tourney

National Open Champ, Pennsylvania Pro Tie at Greensboro

GREENSBORO, N. C. (INS)—Ed Furgol and Art Wall Jr., slammed out twin four-under-par 66's today to tie for a one-stroke lead at the end of the 1st round of the $12,500 Greensboro Open golf tournament.

Wall, of Pocono Manor, Pa., cut par by one stroke over the 1st nine holes and then sliced three off regulation on the back nine to post a 34-32—66. Furgol opened hot with a low 31, then parred home with a 35 for his 66.

Little Jerry Barber of Los Angeles, Calif., trailed with a 34-33—67—to take 3rd place by one shot.

Five of the nation's top pros, including four-time Greensboro winner Sammy Snead, were locked in 4th place with 68's. Snead posted a 33-35—68 to tie with Julius Boros of Mid Pines, N. C., Frank Stranahan of Toledo, O., Ted Kroll of Bethesda, Md., and Mike Fetchick of Mahopac, N.Y.

Union Team Practice

A practice session will be held Sunday for members of the CIO local 594 ball team, at Washington Junior High School field. Drill starts at 2:30 and candidates should report at that time.

Proposed Grid Slate on Review

NCAA Must Approve 3 Television Dates Picked by NBC

CHICAGO (AP)—A proposed 1955 football television schedule submitted by the National Broadcasting Co. will be reviewed today by the NCAA television committee.

NBC outbid other networks for the National Collegiate Athletic Assn.'s eight-game national television program with a reported bid of $150,000 per game.

Five dates already have been set by the NCAA with the NBC allowed to pick the other three dates in October and November.

NCAA Executive Director Walter Byers said yesterday if final approval is given the games and optional dates, the NBC would probably announce the program.

Art Cross, Warriner Will Drive at 'Indy'

INDIANAPOLIS (AP) —The Indianapolis motor speedway today announced four more 500-mile race entries, postmarked before the deadline at midnight last night.

Murrell Belanger, of Crown Point, Ind., entered a new Belanger Special and named Art Cross of LaPorte, Ind., to drive it. Cross has driven in three 500s. Joe Thorne of Las Vegas, Nev., entered a new Thorne Special but did not designate a driver.

Rotary Engineering Corp. of Indianapolis entered a second car and named Leroy Warringer of Indianapolis to drive it. Ray Brady of Norristown, Pa., entered a car without a driver.

Bums Off to Fast Start

Furillo Gets Fourth Homer in 3 Games as Brooks Sweep Series With NY Giants

By THE ASSOCIATED PRESS

Brooklyn's Dodgers, trying to shake the tag of "the team that lost the 1954 pennant", are putting their National League bid on a faster get away this season, and Carl Furillo is hitting like it was June instead of mid-April.

The righthanded hitting right fielder has a terrific jump on himself. In three games, all packed away by the Brooks, Furillo has smacked four home runs — all against righthanders — and has driven in eight runs.

He didn't get his fourth homer in 1954 until the 65th game, late in June. He hadn't walloped his first last year until June 5.

And by the time he had eight RBIs a year ago, 42 games were gone.

Three of Furillo's homers and five of the runs batted in were against the New York Giants. Two of the home runs came yesterday as the Brooks swept their two-game series in the Polo Grounds 6-3.

That put the Brooks in a first place tie with idle Chicago. The loss dumped the world champions into last place with Cincinnati at 0-3.

The Giats are a sad contrast to the Cleveland Indians, who find themselves right where they left off in the American League—all alone on top. Cleveland took over the undisputed lead by beating Detroit 7-3 as Herb Score, the Tribe's rookie phenom, fanned nine in his first start.

New York's Yankees kept Boston from gaining a share of the lead with Cleveland by knocking off Boston 6-4. Bob Turley, the defending strikeout king, went Score one better by fanning 10.

The only other scheduled game, Philadelphia at Pittsburgh, was postponed because of wet grounds.

The Giants never had a chance against the Brooklyns yesterday, what with Duke Snider powering a 425-foot home run with two on in the fifth. That broke a 1-1 tie and it only remained for Furillo to ice it away with his two blows.

PHS Linksmen Get First Test at Arthur Hill

Playing on a totally unfamiliar course, Pontiac High School's 1955 golf team makes its 1st start Monday at Green Acres layout, at Saginaw. Coach Johnny Maturo's five trades shots with the Arthur Hill Club in the opener.

Probable team will be led by top shotmaker, Bill Martin, who has been banging away in the low 70s. Others may include Tom Cross, Walt Larson, Art Scott, Jerry Richards and Dick Singleton, with Tom Jacobson the sixth man.

'Jacks are the defending SVC titlists. Veteran swimming coach Dave Gainey is their mentor.

2 New Leaders Ahead in ABC

FORT WAYNE, Ind. (AP) — The American Bowling Congress Tournament started its 22nd day today and two of the championships might already be decided.

A couple of Wilkes-Barre, Pa., bowlers blasted the race for the doubles crown wide open yesterday with a sizzling 1,365 count.

Harry Zoeller and rotund George Pacropis combined for the pin-heavy count, which is 75 pins better than the previous high, a 1,290 by George Lutzen and Bill Hilligoss of Nile, Mich. The Niles youngsters had held the lead for one week.

A new all-events leader resulted in yesterday's shooting. Ed (Ott) Markulis, 38-year-old machinist of Cuyahoga Falls, Ohio, finished with a 1,960 aggregate to replace Gerzine who led with 1,938. Markulis had a 636 in the team events, 685 in doubles and 639 in singles.

Holly Mims Winner in Dull Bout on TV

PHILADELPHIA (AP)—Holly Mims and Bobby Jones, two highly ranked middleweights, clutched and pawed at each other for 10 rounds last night to earn their "city of brotherly love" pins.

Not even the between round urgings of Referee Zack Clayton, who was being urged by State Athletic Commissioner Al Klein, could produce any action for the handful of fans and the national television audience.

The fourth ranked Mims earned the unanimous decision of the two judges and the referee with mild rallies of combination punching and a point producing left jab. Judge Jim Mina and Referee Clayton each carded Mims a 6-3-1 winner while Judge Nat Lopinson liked the Washington fighter 7-2-1. The Associated Press scored Mims an 8-2 victor.

Jackie Robinson is the oldest player on the Brooklyn Dodger roster. He is listed as 36 years old.

3-Hitter Against A's

Consuegra Uses Only 74 Pitches for Win

CHICAGO (AP)—If his opening triumph is any indication, Sandalio Simeon Consuegra of the Chicago White Sox may be the American League's most effective pitcher this season.

He doesn't have to improve much over last year when he was second only to Cleveland's Mike Garcia in earned run rating.

As a matter of fact, the 34-year-old righthander from Potrerillo, Cuba, had old timers recalling Grover Cleveland (Pete) Alexander as he whipped the Kansas City A's Thursday, 7-1, by hurling only 74 pitches in a three-hitter.

Even no-hitters require as many as 90 pitches and Alexander, in his prime, used his superb control to toss around 80 pitches in a good game.

The breakdown of Consuegra's performance against the As showed he hurled 58 strikes, including the three pitches which went for Kansas City hits, and only 16 balls, including a pitch which planked Jim Finigan, third batter to face Sandy.

"He was just like old Alexander laying that ball right in there," said Sox General Manager Frank Lane. "They used to tell batters who faced Pete: 'You might as well swing at every pitch because it's a strike.'"

Ruben Gomez, No. 3 man on the Giants' pitching staff, was the victim.

Billy Loes, also ahead of his 1954 schedule, had the Giants in control on six hits.

* * *

Score, the 21-year-old lefty who's been the talk of the spring, was somewhat erratic against the Tigers, but came through in the clutch. He allowed seven hits and walked as many as he struck out, but three times fanned batters with two men on base to end threats.

Schwartzkoff Halts Iowa

KALAMAZOO (AP) — Western Michigan college pinned a 1-0 shutout on the University of Iowa yesterday behind the five-hit pitching of Miki Schwartzkoff of Utica. Western scored the only run of the game in the 1st inning on a walk, sacrifice and a single.

Friday's Major League Linescores

AMERICAN

Cleveland	001 020 130—7 11 1
Detroit	110 000 010—3 6 1

Score and Foiles; Lary, Schultz (7), Black (8), Hoeft (9), Fleicher (9) and Wilson. L—Lary.

NATIONAL

Brooklyn	100 021 010—4 11 0
New York	000 100 020—3 6 1

Loes and Campanella; Gomez, Spencer (7), McCall (8), Giel (9) and Westrum, Grasso (9). L—Gomez.
Home runs—Brooklyn, Snider, Furillo (2).

PHS Netters Given Setback in Opener

Pontiac High School's tennis team dropped its opening meet of the season, as Flint Northern took a 5-2 decision Friday at Flint.

Pontiac claimed victories in one singles match as Bob Erb defeated Ed Jordan, 7-5, 6-4, and the doubles team of Paul Kampner and John Harrington defeated Northern's Mitch Franks and Jim Harrington, 6-4, 6-4.

Singles players Ed Macadaeg, Kent Mills, Ted Wiersma and Gary Thomas all were losers as was the doubles team of Curt Lauchner and Bill Bonner. Lauchner and Bonner were beaten by D. Webber and G. Jessiech in a tight match, 9-7, 10-8.

Macadaeg bowed to Don Mahl, 6-3, 6-1; Mills lost to Dan Crossman, 6-2, 6-1; Wiersma was beaten by Jerry Bruno, 6-2, 6-4; and Thomas fell before Kurt Grippentrog, 7-5, 6-3.

Vic Lindquist's Chief netters will be in action again Tuesday in Pontiac against Arthur Hill.

Intra-Squad Tilt Sunday

Members of the General Motors Truck & Coach baseball team and any others seeking tryouts with the club, will engage in a practice session Sunday. Manager Paul Parks says the 1 p.m. drill at Wisner Field will take the form of an intra-squad game.

Robin Roberts, star Philadelphia Philly pitcher, was switched from first base to the mound while a player under coach John Kobs at Michigan State.

Major Leagues

AMERICAN LEAGUE

	Won	Lost	Pct.	Behind
Cleveland	3	0	1.00	—
Boston	2	1	.667	1
New York	2	1	.667	1
Chicago	1	1	.500	1½
Washington	1	1	.500	1½
Kansas City	1	2	.333	2
Detroit	1	2	.250	2½
Baltimore	0	2	.000	2½

TODAY'S SCHEDULE
Cleveland at Chicago, 2:30 p.m. — Feller (13-3) vs. Pierce (9-10).
Kansas City at Detroit, 2 p.m.—Portocarrero (9-18) vs Garver (14-11).
New York at Washington, 3:00 p.m.—Lopat (12-4) vs. Porterfield (13-15).
Baltimore at Boston, 2 p.m. — Palica (3-3) vs. Delock (0-0).
FRIDAY'S RESULTS
Cleveland 7, Detroit 3
New York 6, Boston 2
Only games scheduled
SUNDAY'S SCHEDULE
Cleveland at Chicago (2), 2:30 p.m.
Kansas City at Detroit, 2:00 p.m.
New York at Washington, 2:00 p.m.
Baltimore at Boston (2), 1:30 p.m.

NATIONAL LEAGUE

	Won	Lost	Pct.	Behind
Brooklyn	3	0	1.000	—
Chicago	3	0	1.000	—
Philadelphia	2	0	1.000	½
Milwaukee	1	1	.500	1½
St. Louis	1	1	.500	1½
Pittsburgh	0	2	.000	2½
New York	0	3	.000	3
Cincinnati	0	3	.000	3

TODAY'S SCHEDULE
Philadelphia at New York, 2:00 p.m.—J. Meyer (0-0) vs. Hearn (8-8).
Brooklyn at Pittsburgh, 1:30 p.m. — R. Meyer (11-6) vs. Purkey (3-8).
Milwaukee at Cincinnati, 2:30 p.m.—Burdette (15-14) vs. Pearce (1-0).
Chicago at St. Louis, 2:30 p.m.—Jones (6-0) vs. Poholsky (5-7).
FRIDAY'S RESULTS
Brooklyn 6, New York 3
Philadelphiat at Pittsburgh (ppd., wet grounds)
Only games scheduled
SUNDAY'S SCHEDULE
Philadelphia at New York (2), 2:00 p.m.
Brooklyn at Pittsburgh (2), 1:00 p.m.
Milwaukee at Cincinnati (2), 2:30 p.m.
Chicago at St. Louis (2), 2:30 p.m.

FRIDAY'S HOME RUNS
Skowron, Bauer, Collins, Yankees; Throneberry 2, Jensen, Red Sox; Snider, Furillo 2, Dodgers.

Official Major League Averages

(Complete through Friday, April 15)

AMERICAN LEAGUE
CLUB BATTING

CLUB	AB	R	H	HR	Rbi	Pct.
New York	165	29	34	6	28	.324
Cleveland	102	17	30	4	17	.294
Boston	161	19	28	7	18	.277
Detroit	127	18	31	2	16	.244
Chicago	65	8	15	1	8	.231
Kansas City	92	9	20	1	8	.217
Washington	61	13	12	0	11	.197
Baltimore	61	6	11	0	5	.180

CLUB FIELDING

CLUB	G	PO	A	E	DP	Pct.
Boston	3	81	31	0	4	1.000
Chicago	2	51	23	0	2	1.000
New York	3	78	22	1	0	.990
Kansas City	3	78	34	2	4	.982
Cleveland	3	81	26	2	2	.982
Detroit	4	105	39	3	7	.980
Baltimore	2	51	21	2	1	.960
Washington	2	51	22	4	1	.948

AMERICAN LEAGUE
INDIVIDUAL BATTING

Player, Club	AB	R	H	HR	Rbi	Pct.
Howard, N.Y.	1	0	1	0	1	1.000
Evan, Wash.	1	0	1	0	1	1.000
Snyder, Wash.	1	0	1	0	1	1.000
Souchock, Det.	1	0	1	0	1	1.000
Foiles, Cle.	3	1	2	0	0	.667
Smith, Cle.	13	6	8	2	4	.615
Ford, N.Y.	5	2	3	0	4	.600
Wilson, K.C.	9	4	5	1	1	.556
Fox, Chi.	9	1	5	0	1	.556
Skowron, N.Y.	13	5	7	2	6	.538
Avila, Cle.	10	3	5	0	3	.500
Nieman, Chi.	4	1	2	1	3	.500
Garcia, Cle.	4	1	2	0	0	.500
Fain, Det.	2	0	1	0	0	.500
Noren, N.Y.	2	0	1	0	2	.500
Kaline, Det.	17	2	8	0	6	.471
Mantle, N.Y.	11	5	5	1	4	.455
Piersall, Bos.	9	3	4	1	1	.444
Rizzuto, N.Y.	5	2	2	0	0	.400
Sievers, Wash.	5	2	2	0	2	.400
Collins, N.Y.	5	1	2	1	1	.400
Moss, Balt.	5	1	2	0	0	.400
Busby, Wash.	8	2	3	0	0	.375
Power, K.C.	11	1	4	0	0	.364
Kuenn, Det.	14	4	5	1	2	.357
Goodman, Bos	12	3	4	0	2	.333
Thr'b'ry, Bos	12	3	4	2	6	.333
Jensen, Bos.	12	2	4	1	1	.333
Wilson, Det.	9	1	3	0	1	.333
Coleman, N.Y.	9	1	3	0	1	.333
Delsing, Det.	9	0	3	0	2	.333
Dropo, Chi.	6	3	2	0	0	.333
Cerv, N.Y.	6	2	2	0	4	.333
M'D'ald, N.Y.	3	2	1	0	0	.333
Bollweg, K.C.	3	0	1	0	2	.333
Lemon, Cle.	10	4	3	2	2	.300
Delock, K.C.	10	0	3	0	1	.300
Hatfield, Det.	13	3	3	0	0	.231
Tuttle, Det.	14	2	3	0	2	.214
Porter, Det.	14	1	2	0	2	.143
House, Det	4	0	0	0	0	.000
Boone, Det	14	3	0	0	0	.000

AMERICAN LEAGUE
PITCHING

Pitcher, Club	IP	H	BB	SO	W	L	ERA
Blackwell, K.C.	3	2	3	0	0	0	0.00
Consuegra, Chi.	9	3	1	1	1	0	1.00
Ford, N.Y.	9	2	5	8	1	0	1.00
Lemon, Cle.	9	5	3	3	1	0	1.00
Sullivan, Bos.	9	5	6	5	1	0	1.00
Gromek, Det.	9	8	0	4	1	0	2.00
Port'f'ld, Wash.	9	6	1	3	1	0	2.00
Aber, Det.	4	5	2	2	0	0	2.25
Garcia, Cle.	9	6	2	6	1	0	3.00
Score, Cle.	9	7	9	9	1	0	3.00
Kellner, K.C.	6	6	1	4	1	0	3.00
Lary, Det.	6	6	2	5	1	0	3.00
Fletcher, Det.	3	2	1	0	1	0	3.00
Turley, N.Y.	9	5	2	10	1	0	4.00
Fer'rese, Balt	4	3	3	1	0	0	4.50
Zuverink, Det.	4	4	0	2	0	0	4.50
Nixon, Bos.	7	9	5	4	1	0	5.14
R. Shantz, K.C.	7	9	6	3	0	1	6.43
Brewer, Bos.	8	8	3	6	0	1	6.75
Kretlow, Balt.	9	10	3	8	0	1	7.00
Port'ro, K.C.	5	5	6	1	0	1	7.20
Garver, Det.	6	7	4	3	0	1	7.50
Grim, N.Y.	6	7	1	5	0	1	7.50
Trucks, Chi.	6	7	2	6	0	1	7.50
Coleman, Balt	2	4	1	1	0	1	9.00
M'Der'tt, Wash.	3	4	3	0	0	1	18.00
Hoeft, Det	1	2	3	3	0	1	18.00

NATIONAL LEAGUE
CLUB BATTING

CLUB	AB	R	H	HR	Rbi	Pct.
Chicago	112	27	42	6	27	.375
Brooklyn	108	22	32	9	22	.296
St. Louis	77	12	22	6	12	.286
Milwaukee	71	11	18	3	11	.254
Cincinnati	108	17	27	3	10	.250
Philadelphia	64	8	15	1	7	.234
Pittsburgh	60	4	13	2	4	.217
New York	102	13	22	2	13	.216

CLUB FIELDING

CLUB	G	PO	A	E	DP	Pct.
Brooklyn	3	81	40	1	4	.992
Philadelphia	2	54	15	1	2	.986
Chicago	3	84	40	2	3	.984
Cincinnati	3	81	41	2	2	.984
St. Louis	2	57	25	2	2	.976
Milwaukee	2	57	18	2	1	.974
New York	3	78	29	4	1	.964
Pittsburgh	2	51	21	3	3	.960

NATIONAL LEAGUE
INDIVIDUAL BATTING

Player, Club	AB	R	H	HR	Rbi	Pct.
Tanner, Mil.	2	1	2	1	1	1.000
E. Freese, Pitt.	2	0	2	0	0	1.000
Jeffcoat, Chi.	1	1	1	0	0	1.000
Landrith, Cin.	1	1	1	0	1	1.000
Minner, Chi.	4	1	3	0	0	.750
Sch'd'st, St L	6	3	4	1	1	.667
Thomson, Mil.	6	2	4	1	4	.667
Fondy, Chi.	11	2	6	0	0	.545
Sauer, Chi.	15	2	8	0	3	.533
Bell, Cin.	14	3	7	1	3	.500
Thompson, N.Y.	10	2	5	1	5	.500
Logan, Mil.	8	2	4	0	1	.500
Palys, Phil.	6	1	3	0	1	.500
Newc'be, Bklyn.	4	2	2	2	3	.500
Hofman, N.Y.	2	1	1	1	2	.500
Adams, Cin.	2	0	1	0	0	.500
Cas'man, N.Y.	2	0	1	0	1	.500
Gorbous, Cin.	2	0	1	0	0	.500
Banks, Chi.	13	5	6	1	2	.462
Jackson, Chi.	11	6	5	2	5	.455
Snider, Bklyn.	11	4	5	1	3	.455
Post, Cin.	14	1	6	0	1	.429
Fur

If You Can Afford It

Why Not Take Car Along on Next Trip to Europe?

By HARMAN W. NICHOLS

WASHINGTON (UP) — If you are planning a vacation out of the country, you might as well drive. That is, take your car along. Say you are taking a ship from Key West, Fla., to Cardenas, a Cuban port city 100 miles east of Havana.

A car and driver can make the trip afloat for a total of $62.28, plus $16.50 for each passenger. And you'll have your car handy for sightseeing.

I speak from a little experience. Last fall, I flew to Paris with some other newsmen. We wanted to see southern France. We did it by motor.

We wouldn't have seen the countryside, had we not been mobile on rubber tires with our own driver. We could stop and take pictures of sheep grazing and peasants picking grapes in the vineyards whenever we wanted.

The American Automobile Association has some ideas about people who like to travel abroad.

Take Europe, for example. If you are going for a whirlwind trip and are satisfied with looking at the Eiffel Tower from the air, that's fine enough.

But if you and your family expect to remain for a couple or three weeks, you can rent a small French Renault for $80 a week. You'll get 35 to 40 miles on the gallon of gas (and gas is pretty high in France), but if there are only two of you, that adds up to only $40 each a week for transportation. American cars run a little higher.

If you plan to stay a matter of months, you can take your American car on the steamship for $450, roundtrip.

Most of the hotels in London and Paris have parking facilities for visitors.

But say you plan to be overseas for something like a year or more. You can buy a new or second-hand car of your own from special agencies in Europe, for about what you would pay for them here. A little more, maybe.

Many of these agencies will give you a contract to buy back the car you purchase at 25 per cent less than you paid for it if you return it within a year.

That isn't too bad.

You can buy any kind of a automobile you want to. I can tell you that the small European cars sometimes can give you an ache. That is, the ancient ones we traveled around France in. But they say the newer ones are a little more comfortable.

At any rate, you can get away from the conducted tour, if you are behind the wheel yourself. If you can afford it.

OUT OUR WAY





Want to buy, sell, rent or trade something? Looking for a job, a home, a special service?

USE PONTIAC PRESS
WANT ADS
For Quick Results

NICK HALIDAY

By Keats Petree



NANCY

By Ernie Bushmiller



HALF ACRE CASTLE

By John Morris



CAPTAIN EASY

By Leslie Turner



DIXIE DUGAN

By McEvoy and Strieber



ALLEY OOP

By T. V. Hamlin



CISCO KID

By Jose Luis Salinas



DONALD DUCK

By Walt Disney



GRANDMA

By Charles Kuhn



BOOTS AND HER BUDDIES

By Edgar Martin



DO IT YOURSELF



Crosscut has tools now? No kidding . . . whose?

BOARDING HOUSE



THE BERRYS

By Carl Grubert



Voters Deciding School Mixup

Electing New Board After Ousting Directors Who Fired Official

IRVING, Tex. (AP) — Bickering school factions in this Dallas County boom town battled it out at the polls today in their second school election in three weeks.

The first election March 27 resulted in the abolishment of the Irving Independent School District and its school board which had fired Supt. John L. Beard. It was a victory for the Beard faction.

* * *

Some 3,600 of Irving's approximately 4,000 eligible voters took part, in effect giving Beard a vote of confidence of about 5 to 4. About the same number were expected to vote today.

The day after Beard's Feb. 16 dismissal for "failure to cooperate" some 200 school employes, many of them teachers, left their jobs in protest. The board promptly fired seven executives, including five principals, for "instigating" the walkout.

* * *

The other employes, warned to return to their jobs or be fired, took dismissal. They said working conditions were intolerable.

The county school board appointed an interim board to run things until today's election produced another board. But a district judge this week enjoined the interim board from making any changes.

INSURE



Call or See

James A. Taylor Agency

100 Oakland Ave.

Free Parking FE 4-2544

Meet Your Friendly Life of Virginia Representative



JOSEPH H. ARMS

The Life Insurance Co. of Virginia is proud to present Joseph H. Arms as one of its Pontiac representatives.

Joe, as he is popularly known, is a lifelong resident of Michigan, married and the father of three children. He owns his own home in Pontiac.

Through one of the nation's oldest and largest insurance companies, he will advise and assist individuals, families and groups in their plans for financial security.

THE LIFE Insurance Company OF VIRGINIA

RICHMOND • ESTABLISHED 1871

1000 West Huron FE 2-0219

REBUILT... MOTORS OUR SPECIALTY

WE INSTALL

Drop in and ask us about our credit plan. FE 2-9111.

PONTIAC PISTON SERVICE CO.

Free Parking in Rear. 102 S. Saginaw

TIRES - TIRES - TIRES



Hi-Tread Take Offs

Fully Guaranteed

Sizes for All Cars

15" and 16" $3.95 Up

MARKET TIRE CO.

77 W. Huron St. 9 to 9 FE 8-0424

MARKETS

Produce

DETROIT PRODUCE

DETROIT, April 15 (UP) — Wholesale prices on public farmers' markets reported by the bureau of markets:

Fruits: Apples, Delicious, fancy, 5.50-6.00 bu; No 1, 4.00-4.50 bu; apples, Jonathan, fancy, 4.00 bu; No 1, 3.00-3.25 bu; apples, McIntosh, fancy, 4.50 bu; No 1, 3.25-3.75 bu; apples, Northern Spy, No 1, 3.50-3.50 bu; fancy, 4.00 bu; apples, Steele's Red, No 1, 3.75-4.50 bu.

Vegetables: Beets, topped, No 1, 1.25-1.75 bu. Cabbage, No 1, 1.00-1.25 bu; cabbage, red, No 1, 1.50-2.00 bu. Carrots, topped, No 1, 1.00-1.50 bu. Celery root, No 1, 1.00-1.50 doz. Horseradish, No 1, 3.00-4.00 pk. Leeks, No 1, 1.25-1.75 doz bchs. Onions, dry, No 1, 90-1.10 50-lb bag; onions sets, No 1, 2.00-3.00 32-lb bag; onions, green, No 1, 70-85 doz bchs. Parsnips, No 1, 1.50-2.00 ½-bu. Potatoes, No 1, 2.25-2.75 50-lb bag; potatoes, No 1, 4.25-5.25 100-lb bag. Rhubarb, hothouse, fancy, 1.00 5-lb box; No 1, 65-75 5-lb box; rhubarb, hothouse, No 1, 90-1.25 doz bchs. Rutabagas, No 1, 1.25-1.50 bu. Turnip, topped, No 1, 1.50-2.00 bu.

DETROIT EGGS

DETROIT, April 15 (AP)—Eggs, f.o.b. Detroit, cases included, federal-state grades:

Whites—Grade A large 43-46 weighted average 45, medium 41; grade B large 41.

Browns—Grade A large 42-44 wtd avg 43, medium 41; grade B large 40; grade C large 34.

Checks 33.

Total weekly receipts 8,409 cases.

Commercially graded:

Whites—Grade A extra large 44, large 41-44, medium 38-39.

Browns—Grade A large 39-41, medium 37; grade B large 35.

Market steady but overall trading dull and supplies adequate. Strength of the market appears to be due to the strong futures market and speculative interest.

CHICAGO BUTTER AND EGGS

CHICAGO, April 15 (AP)—Butter steady; receipts 1,294,115; wholesale buying prices unchanged; 93 score AA 57; 92 A 57; 90 B 54.75; 89 C 54.25; cars 90 B 55.25; 89 C 54.75.

Eggs steady to firm; receipts 23,578; wholesale buying prices unchanged to 1½ higher; U.S. large whites 70 per cent and over A's 40; 60-69 per cent A's 39; mixed 39; mediums 37.5; U.S. standards 37.5; dirties 36; checks 35.5; current receipts 36.5.

DETROIT POULTRY

DETROIT, April 15 (AP)—Prices paid per pound f.o.b. Detroit for No. 1 quality live poultry up to 10 a.m.

Heavy hens 26-29, light hens 18-20, heavy broilers or fryers (3-3½ lbs.); whites 35, barred rocks 37-39.

CHICAGO POULTRY

CHICAGO, April 15 (AP)—Live poultry barely steady; receipts in coops 148 (yesterday 161 coops, 37,794 lb); f. o. b. paying prices unchanged; heavy hens 22-26; light hens 16-16.5; broilers or fryers 34-36.5; old roosters 12-12.5; caponettes 40-42.

State Health Man TB Meeting Guest

Dr. Albert E. Heustis, state health commissioner, will be guest speaker at the annual meeting of Oakland County Tuberculosis Assn. Tuesday evening.

Six candidates will be elected directors at a board meeting following the business session, to be held at Oakland County TB Sanatorium, Cooley Lake road.

A. R. Musson, secretary, said the public was welcome to attend the meeting, and advised persons interested in coming to make reservations by calling the association's office at FEderal 2-1253.

Telephone Employe Vote on Bargaining Agent Set

A National Labor Relations Board decision issued April 5 paved the way for election among plant and traffic employes of the General Telephone Company of Michigan to determine a certified bargaining agent for future negotiations with the company.

As the first step in determining the bargaining agent in accordance with this decision, Russell W. Bradley, NLRB examiner, met this week in Muskegon with representatives of the unions and the company. Plans for the forthcoming election were consumated.

Voting by the approximately 275 employes in Muskegon will be at polling places established on the company premises on May 2. The ballots of the over 900 employes scattered throughout the state will vote by mail ballot.

Vending Machine, Oil Taken During Breakin

A cigarette vending machine and three quarts of motor oil were reported taken during a gasoline station breakin yesterdal, Oakland County Sheriff's detectives said today.

John T. Roberts, owner of the station at 7700 Cooley Lake Rd., said entrance was made through a bathroom window. Nothing else was reported taken.

Father Poisons Children, Self

Detroiter Kills Daughter, Commits Suicide; Son Critically Ill

DETROIT (AP)—A young father killed himself and his year-old daughter with poison yesterday when he learned his wife planned to divorce him.

A 2-year-old son, whose kidnaping two years ago brought his estranged parents together, survived the dosage but was left critically ill.

Detective Sergeant Albert Schwaller said William Vanaman, 24, of Detroit, gave water laced with cyanide to his daughter, Sharon, and son, William Jr., before taking the lethal mixture himself.

The action followed disclosure that Vanaman's wife, Gladys, 22, planned to leave him, Schwaller said.

The Vanaman boy was the object of a nationwide police hunt in 1953 when he was kidnaped from a St. Louis hotel room by a woman his mother had hired as a baby sitter. The baby sitter, Joanne Elizabeth Strickland, and a male companion were seized with the child a month later in Tampa, Fla.

Vanaman's brother-in-law, Clarence Littell, 18, said his sister asked him to stay with the children while she filed divorce papers against her husband.

Vanaman learned of her action when police called him at work, ordering him to permit his wife to take her possessions from the home.

Littell said his brother-in-law came home early from work, prepared a mixture in a water glass and took it to the children. The father ordered them to drink it, then drank from the glass himself, Litell said.

When the three collapsed, Littell called police.

Littell said the couple, married five years, quarreled frequently.

Two years ago, when William Jr. was kidnaped, Mrs. Vanaman was separated from her husband. She was working in St. Louis as a waitress.

After the boy was kidnaped the couple was reconciled.

Eagles Aerie Names Wright President

William P. Wright has been named president of Aerie 1230, Faternal Order of Eagles.

Luttrell Graham is the new vice president and Bert Cox is chaplain. Secretary is A. E. Mallett, treasurer is William Hollenbeck and conductor is Ray Strahan.

Jess Wright and M. Stopita are inside and outside guards, respectively. New trustees are Floyd Light, Russ Wright and William Larson.

The new president, Mallett, Hollenbeck, James Nickell and Carl Bills will represent the Pontiac unit at the state convention in June. Mallett and ex-president Elmer Jones will represent the aerie at the national convention in July.

Elmer Klebba Named Truck Consultant

Elmer J. Klebba, former traffic director for Pontiac Motor Car Co., has been elected vice president-managerial consultant by U. S. Truck Co.

Klebba, formerly a member of the traffic department of Ford Motor Co., joined U. S. Truck in 1952.

Other officers elected include George J. Codd, president; Gerald F. Whitmore, vice president-traffic; Robert L. Jones, vice president-sales, and Donald A. Ward, secretary-treasurer.

Klebba and Whitmore were also named on the board of directors.

Child Hurt in Fall From Moving Auto

Two-year-old Sherry Breeding, daughter of Mr. and Mrs. James A. Breeding of 4410 Sunbust, was admitted to Pontiac General Hospital with concussion yesterday after she fell from a moving auto driven by her father.

Breeding, 24, was quoted by Pontiac Police as saying the child was a passenger in the rear seat. At Walton Blvd. and E. Stanley St., he said, the rear door accidentally opened and the child fell to the pavement. He told police he was traveling about 35 miles an hour.

Blue Cross Elects

John W. Paynter, controller of the J. L. Hudson Co., Detroit, was re-elected president of Michigan Hospital Service (Blue Cross) at the 16th annual meeting of the board of trustees in Detroit. It is his second term.

Thatcher Patterson & Wernet

INSURANCE



WHAT'S MY LINE?

Instructions: Each word is related to my work. Unscramble as few as possible to guess my line. Answer appears under arrow, reading downward.

Yesterday's Answer: Anesthetist

1 ACHRI
2 SNUR
3 CKOLC
4 CTAHW
5 GINRS
6 DOLG
7 THCAN
8 LELS
9 VISRLE
10 VESRICE

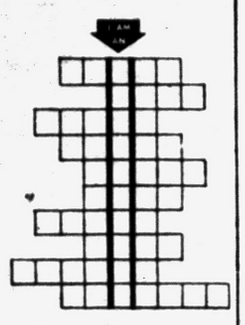

© 1955 4-16 What's My Line, Inc.

Tentative Approval Expected on Budget

Oakland County Board of Supervisors is expected to give tentative approval to the 1956 county budget when it meets at 9:30 a.m. Monday in the office building at 1 Lafayette St.

The $7,826,763 budget, highest in history, was submitted for supervisors' study last Monday by the Board of Auditors.

If given tentative approval, it will be turned over to the Tax Allocation Board which will determine what tax rate will be necessary to bring in the needed amount.

A request is also expected from the County Plan Commission that the board name nine persons to represent it on the commission's Water Study Committee.

Two Women Injured as Auto Is Rammed

Mrs. Basil F. Burke, 31, of 1104 LaSalle St., and her passenger, Janet L. Anderson, 22, of 834 W. Huron St., both were treated for minor injuries at Pontiac General Hospital today after their auto was rammed in the rear by one driven by Kenneth B. Wyllys, 38, of 4411 Lotus Dr., Clarkston.

Mrs. Burke told Waterford Township Police she was dropping her passenger at the curb when the accident occurred. Wyllys, who was unable to make a statement, was held for arraignment today before Waterford Justice Willis D. Lefurgy on a drunk charge.

Two Area Guardsmen Selected for Course

Two members of Pontiac's 107th Ordnance Company, Michigan National Guard, have been selected to attend an 8-week training school with regular Army troops.

Pvts. Randall L. Koonce and Edward E. Burgett, both of Rochester, will train with troops at the Automotive Repair School at Atlanta, Ga. The course is scheduled to open April 29.

Another guardsman, Alfred J. Lorenze, of 274 N. Johnson St., Pontiac, has been training on heavy artillery repair at Aberdeen Proving Grounds, Aberdeen, Md.

County Deaths

John H. Knox

NORTH BRANCH—Service for John H. Knox, 81, of Swartz Creek, a former resident of North Branch, will be held at 2 p.m. Monday from Blackburn Funeral Home, with burial in the West Deerfield Cemetery. He died Friday.

Surviving are three sisters, Mrs. Martha Burdick of Swartz Creek, Mrs. Mary Morgan of North Branch, Mrs. Maude Hunt of New York state; and one brother, Reuben of North Branch.

Mrs. Myrtle D. Partrick

ROCHESTER—Service for Mrs. Myrtle D. Partrick, 78, of 238 Alice St., will be held at 2 p.m. Monday from the William R. Petere Funeral Home, with burial in Mt. Avon Cemetery. She died Friday.

Surviving are one daughter, Mrs. Ora Carroll of Luzerne; two sons, Clarence of Rochester, Max of Pontiac; 13 grandchildren and 3 great-grandchildren.

Mrs. Archie Truax

LAPEER — Rosary service for Mrs. Archie (Effie) Truax, 63, of 590 Angle Rd., will be held at 8 p.m. Sunday at the residence. Requiem High Mass will be sung at 10 a.m. Monday at the Church of the Immaculate Conception. Burial will be in Mt. Loretto Cemetery under the direction of Baird Funeral Home. Mrs. Truax died Friday morning.

Surviving are her husband; two sons, Daniel and Claude of Lapeer; one sister, Mrs. Thomas McMahon of Lapeer; and one granddaughter.

Albert E. Hasselbach

UTICA—Service for Albert E. Hasselbach, 77, of 39800 Utica Rd., will be held at 2 p. m. Monday from the Schwarzkoff-Milliken Funeral Home, with burial in Utica Cemetery. He died Friday.

Surviving are his daughter, Mrs. Dorian Heinzman of Utica, and two grandchildren.

Drayton Girl in Musicale

DRAYTON PLAINS—Janet Matson, daughter of Mr. and Mrs. Charles Matson, of 2348 Denby Dr., is a member of the cast of the Northwestern University annual musical revue, "High Time."

Lodge Calendar

Special meeting, Areme Chapter, No. 503, Monday 7:30 p.m., 22 State St. Ferne Crawley, secretary.

News in Brief

James Roney, 22, of Ferndale, was sentenced to 60 days in Oakland County Jail Friday and assessed a $100 fine after he pleaded guilty to driving under the influence of liquor. He appeared before Hazel Park Justice Fletcher Renton.

For driving with a revoked driver's license, Robert Koss, 24, of Hazel Park, was sentenced to five days in Oakland County Jail and fined $30 Friday after he pleaded guilty before Royal Oak Township Justice Hendrik Smit.

Harold Stevens, of Commerce, driver for the Victory Cleaners, 460 Auburn Ave., reported to Pontiac Police today the theft of $200 worth of clothing from his truck which was parked in a lot on Patterson street.

Pontiac Police yesterday arrested Arthur E. Curry, 17, of 468 S. Telegraph Rd., and held him for Municipal Court arraignment on a reckless driving charge today.

If your friend's in jail and needs bail, Ph. FE 5-9424 or MA 5-4031. —Adv.

Death Notices

KAFENGES, APRIL 15, 1955, JOHN 16 W. Rutgers, age 67; beloved brother of Nick and Steve Kafenges. Funeral service will be held Monday, April 18, at 2 p.m. from St. George Greek Church with Rev. Soterios Gouvellis officiating. Interment at Oak Hill Cemetery. Mr. Kafenges will lie in state at the Voorhees-Siple Funeral Home.

McDONALD, APRIL 15, 1955 PATSY Ann, 4814 Orton street, age 7 months; beloved infant daughter of J. C. McDonald and Mrs. Gracie McDonald; dear sister of Jimmy Frank, Bennie Goodman and Mary Louise McDonald. Funeral service will be held Monday, April 18, at 10 a.m. from Frank Carruthers Funeral Home with Rev. Paul Cooley officiating. Interment at Oak Hill Cemetery. Patsy Ann may be seen after 4 p.m. Sunday at Frank Curruthers Funeral Home.

In Memoriam 2

IN LOVING MEMORY OF MICHael Laschinesky who passed away 1 year ago April 16
We who loved you sadly miss you,
As it dawns another year
In our lonely hours of thinking
Thoughts of you are ever near.
Sadly missed by wife, children and grandchildren.

Flowers 3

DUNSTAN'S FLOWERS
3484 W. Huron St FE 2-8301

SCHAFER'S FLOWERS
123 AUBURN FE 2-3173

Funeral Directors 4

AIR-AMBULANCE-GROUND
Pursley Funeral Home, FE 4-1211

COATS FUNERAL HOME
Complete facilities. OR 3-7787.
Drayton Plains-Waterford Twp.

Donelson-Johns
FUNERAL HOME
"DESIGNED FOR FUNERALS"

Voorhees-Siple
FUNERAL HOME
Ambulance Service, Plane or Motor
FE 2-8378

BOX REPLIES

At 10 a.m. today there were replies at the Press office in the following boxes:

1, 4, 6, 9, 13, 22, 25, 26, 28, 36, 40, 52, 60, 63, 64, 69, 79, 95, 97.

The Pontiac Press FOR WANT ADS

DIAL FE 2-8181

from 8 a.m. to 5 p.m.

All errors should be reported immediately. The Press assumes no responsibility for errors other than to cancel the charges for that portion of the first insertion of the advertisement which has been rendered valueless through the error. When cancellations are made be sure to get your "kill number." No adjustments will be given without it.

Closing time for advertisements containing type sizes larger than regular agate type is 12 o'clock noon the day previous to publication.

Transient Want Ads may be canceled up to 9:30 a.m. the day of publication after the first insertion.

CASH WANT AD RATES

Lines	1 Day	3 Days	6 Days
2	$1.25	$1.60	$2.52
3	1.25	2.43	3.60
4	1.60	3.12	4.56
5	2.00	3.80	5.40
6	2.40	4.32	6.48
7	2.80	5.04	7.56
8	3.20	5.76	8.64
9	3.60	6.48	9.72

Funeral Directors 4

DIGNIFIED SERVICES
Kirkby Funeral Home FE 4-1382

SPARKS-GRIFFIN CHAPEL
Thoughtful Service FE 2-8041

Monuments 4A

BUY DIRECT AND SAVE
Pontiac Granite & Marble Company
Robert J. & George E. Slonmaker
260 Oakland Ave FE 2-4800

Cemetery Lots 5

6 CHOICE FRONT CEMETERY lots, $600. FE 4-1888.

6-GRAVE LOT WHITE CHAPEL. FE 2-3010 after five.

Help Wanted Male 6

AUTO SALESMEN

Wanted 2 top automobile salesmen to sell America's most popular car CHEVROLET. Must have some experience in automobile field we train you otherwise. We offer top commissions. Hospitalization and life insurance plans available. Many other fringe benefits for the right man. Contact Bud Shelton Sales Mgr. Matthew Hargreaves Chevrolet. FE 5-4161

A-1 Thread Roller Supervisor

Capable of working to close tolerances. Steady work. Write Pontiac Press Box 62.

BUMPER AND PAINTER WITH tools 3525 Elizabeth Lake Rd.

AMBITIOUS YOUNG MARRIED man for sales. Must have car. For interview FE 2-9143.

2 AMBITIOUS MEN WANTED AT once. Good future with excellent earnings. 78 N. Paddock St.

ATTENTION

New and used car salesman for peace of mind and for the future. GET WITH IT! GET WITH US TODAY. We have unlimited opportunities for men with high working qualities.

YOU PRODUCE
WE PRODUCE

Phone or drop in
SCHUTZ MOTORS INC.
912 S. Woodward
MI 4-7711 JOrdan 6-1545

ARE YOU ACTIVE AND WIDE awake watching Pontiac grow? Let the rush growth of Pontiac earn your living. Join a busy realtor's office staff and earn with an unlimited future. J. R. Hiltz Realtor, 1011 W. Huron FE 5-6181.

A-1 Thread Roller Supervisor

Capable of working to close tolerances. Steady work. Write Pontiac Press Box 62.

BOY FOR STEADY WORK. MUST be dependable and neat appearing at least 16 yrs. of age. Apply to Pontiac Laundry 540 S. Telegraph Rd.

KIDS WANTED FOR DECORATing Oxford church. OA 8-2164 after 7.

CARPENTERS, ROUGH. APPLY in Radcliff at Oak Park Blvd., Oak Park or phone Pontiac FE 5-7071.

CAB DRIVER FULL OR PART time. Night shift. Company paid insurance. Apply 101 W. Huron.

COST ACCOUNTANT
Excellent opportunity $400 $500
College men apply now
For summer placement
BOND EMPLOYMENT
53½ W. Huron FE 4-4469

CARRY OUT BOY! FOR FULL time apply in person Sfire Bros. 180 W. Maple Birmingham.

CAB DRIVERS, 25 OR OLDER. Steady and part time. Company paid insurance, and mileage bonus. Apply 438 Orchard Lake, 3 to 6 p.m.

COST ACCOUNTANT
Excellent opportunity $400 to $500
Mechanics $390
Pump and Paint $390
Landscape experience $350
Station attendant $300
FREE DEPT
Photographer no exp. $500
Salesman, no exp salary $325
BOND EMPLOYMENT
53½ W. Huron FE 4-4469

3-6 OPERATOR WANTED. CONtact C. Lewis Gray Dryden. Phone 37P13.

EXPERIENCED SINGLE MAN ON dairy farm. Must have knowledge of farm machinery. OA 8-2187.

EXP. CLOTHING SALESMAN

Full time position. Offering excellent earning possibilities for neat, energetic young man between the ages of 23 and 40. Experienced in selling clothes. APPLY IN PERSON PERSONNEL OFFICE.

Sears, Roebuck & Co.
154 N. SAGINAW

EXPERIENCED BUMP AND paint man. Ideal working conditions. Taylor Chevrolet Sales, Walled Lake, Mich. MA 4-1561.

EXPERIENCED FENCE INSTALLers. FE 2-1207. After 5.

EXPERIENCED PRESSER ON wool-n garments. Apply Fox Dry Cleaners, 719 W. Huron.

EXPERIENCED SALESMAN BEtwee 25 & 35 for retail selling. One used to meeting public and with good sales record. THE GOOD HOUSEKEEPING SHOP OF PONTIAC 1 W. Huron FE 4-1555

EXPERIENCED HORSEMAN FOR private stable. Near Rochester. OL 2-2021 after 5 p.m.

EXPERIENCED SERVICE STAtion attendent. Full time. Days. Woodward Square Lake Service, next to Ted's (Sunoco Station).

FULL OR PART TIME REAL Estate salesman. Acquainted in suburban area west of Utica and Rochester. Clark Real Estate, Rochester.

Full time men's clothing salesman. 25 to 50 yrs. Apply in person, Robert Hall Clothes, 200 N. Saginaw.

FULL TIME FIREMAN & CARETaker. For building in Highland Park. Living quarters furn. 406 Riker Bldg.

HARDWARE DEPT. SALESMAN, prefer experienced but will train qualified man. See Mr. Watson, Simm's Bros., 98 N. Saginaw.

HOUSEHOLD FINANCE CORPORATION

Will employ several men as branch manager trainees. Applicants must be high school graduates, 21 to 28 yrs. of age with a car. This position offers a secure future with splendid advancement opportunities in the consumers finance field. Men selected will be paid a straight salary plus car allowance and insurance. Other benefits include group life and hospitalization insurance and a liberal savings and retirement plan. Apply

HOUSEHOLD FINANCE CORPORATION
3½ S. Saginaw St., Pontiac

MAN FOR GREENHOUSE WORK. Rochester Greenhouses, 210 E. Third St. Rochester Mich.

MIDWEST
JOBS FOR MEN

Junior sales	$325
Rate clerk biller	$375
Mechanic, exp.	$520
Station attendant	$300
Steward for country cl.	$270

ENGINEERS WITH
DEGREE $10,000
Well known company offers top money and wider scope for your abilities. Greater opportunity for achievement and promotion.

TRUCK DRIVERS $800
Trucking firm wants drivers for Interstate delivery. Can make up to $800.

INVESTIGATION TRAINEES $275
Investigation Policy holders Regular raises and bonus plan promising future.

MANAGER TRAINEES $275
Chain store wants to train ambitious young men as managers will take over their own store as soon as they are capable. Good spot for career minded young men.

CALL OR COME IN TO
Midwest Employment
406 PONTIAC STATE BANK BLDG.
FE 5-9227

Help Wanted Male 6

HELP WANTED: COOK. REfined experienced. For children's camp in north Michigan. 65 campers, 28 on staff, 3 kitchen assistants. $50 per week plus maintenance, laundry and transportation. Also wanted HANDY MAN. Some knowledge of horses. No drinker. Excellent references. June 24 to August 10. Write in full to: Mrs. A. M. Walters 528 Covington, Birmingham.

MAN WITH ¾ TON PICKUP truck for 2 hrs. work each afternoon from 2 to 4 p.m. Delivering bundles to carriers. Apply in person to Fred Thompson, Circulation Dept. Pontiac Press.

MAN

With late model car to work with manager. Good salary if you qualify. Call at 9 N. Telegraph, near W. Huron.

OFFICE MANAGER EXPERIence in trucking operation and rates. FE 2-0176.

ONE ESTABLISHED ROUTE open for neat appearing married man with car. $80 per week guarantee. Call FE 2-2318 between 7 and 8 p.m.

PART TIME DELIVERY MAN. Mornings. FE 2-0166.

PART TIME JOB

Make $50 to $150 a week part time. Call FE 5-4622 for appointment.

PERMANENT POSITIONS ON OUR sales staff open immediately. No overnight traveling. $4,200 salary and bonus arrangement. Prefer married men 30 to 40. Application confidential. Our men know of this advertisement. Write Box 20 Pontiac Press.

PRESSERS, STEADY EMPLOYmen. Must be steady worker. Apply Gresham Cleaners, 605 Oakland.

ROUTE MANAGER. OGO CLEANers, 379 E. Pike.

ROUTE DRIVER. OGO CLEANers, 379 E. Pike.

2 REAL ESTATE SALESMEN WANTED AT ONCE!

RAY O'NEIL, Realtor
75 W. Huron Open 9-9
Phone FE 3-7103 or FE 5-7292

REPRESENTATIVES WANTED IN the Pontiac area between 25 and 50 to represent large multiple line insurance organization. We train you. Operate from your own home if you wish. Nationwide claim service. Complete casualty, bar accident and health and life program to sell. Write Mr. Jamie O. Gould, 257 Orchard Lake Ave., district manager for appointment.

SINGLE, 17 TO 21, ON DAIRY farm, Farmington 1025M.

SIDING SALESMAN
Michigan's oldest and largest firm in business seeks one representative to handle sales for this area for aluminum and stone siding. We will train proper man. Call for appointment. Alsar Co., 10610 Joy Road, Detroit. TExas 4-5800.

STOCK ROOM ATTENDANT. Physically fit pensioner wanted full time. Light duty work. MI 6-4988.

SALESMAN FOR HARD HITTING dealership for Dodge-Plymouth dealer, good pay demonstrator plan, experienced preferred but not necessary, will train people willing to work. MY 2-2611.

SALES

MEN direct sales, permanent 58 weeks, pleasant planned presentation, wonderful reception, closes sell 90 per cent. I will personally show you how. If you qualify I will give you whatever draw you need. Opportunity unlimited, also opening for sales manager and his crew. Will talk to you in your home or mine. Call between 11 and 3 daily, or write resume Rt. 3, Walled Lake, John Kish, MA 4-3204.

Switchman, apply general yardmaster, G. T. R. R., Johnson Ave. Yard Office.

TOP LINE MAN
To work with manager. No lay offs. Good pay. Apply 9 N. Telegraph.

TRUCK DRIVERS
Experienced

Driveway, tow bar, and saddle and individual tractor brokers for over-the-road driving. Good working conditions. Seniority rights. Welfare insurance. Pension. Annual vacation with pay. Must apply at guard house.

FLEET CARRIER CORP.
586 South Blvd. East
Pontiac, Mich.

WANTED: MARRIED MAN ON dairy farm. Must have milking experience. Good home and good wages. 33 N. Rochester Rd.

WANTED: SINGLE MAN FOR farm work. Must have experience. FE 3-5987.

WANTED:

Men to train for executive positions in heating business. Must be neat appearing and have transportation. No layoffs. Guaranteed salary. Apply in person.

(NO PHONE CALLS)
UNITED FURNACE CO.
111 S. SAGINAW

YOUNG TO TRAIN AS STORE manager must be mechanically inclined. Send full resume to Pontiac Press Box 93.

YOUNG MARRIED MAN FOR permanent grocery store work. MA 6-2904.

Help Wanted Female 7

A BETTER PARTY PLAN SELLing Peggy Newton cosmetics. Part time use of car necessary. High commission. For appointment. FE 5-2711 between 9 and 12 noon.

APPLICATIONS NOW BEING TAKen for full time sales clerks and waitress. Must be 18 or older. Nelsner Bros. 42 N. Saginaw.

BOZOM PRESSER. ALSO WASHer. For laundry. Steady job. Beck Cleaners, 332 North Woodward, Birmingham. MI 4-1313.

CAB DRIVERS, 25 OR OLDER. Steady and part time. Company paid insurance, and mileage bonus. Apply 438 Orchard Lake, 3 to 6 p.m.

CURB AND KITCHEN

Part time Porter. Drive Inn, 2670 Auburn.

COMPTOMETER $260
College girls. Apply now
For summer placement.
BOND EMPLOYMENT
53½ W. Huron FE 4-4469

COOKING AND HOUSEWORK. Bloomfield Hills. Good wages. Near bus line. Live in. Must have references. MI 4-3210.

CREDIT CLERK

Interesting clerical work combined with telephone contacting. Typing helpful but not essential. Must have good telephone voice. Opportunity to advance to senior clerical assignments. High school graduate. Convenient working hours, attractive salary and splendid program of company benefits. Associates Discount. 125 N. Saginaw. FE 2-021

CURB GIRLS WANTED. BUCKhorn Bar-B-Q, 895 Lapeer Rd., Lake Orion.

COOKING AND GENERAL HOUSEwork. Bloomfield Hills. Near bus. Good wages. Must have references. MY 4-3210.

DEPENDABLE WOMAN FOR child care and light housework. More for home than wages. FE 5-9875.

Help Wanted Female 7

DAY COOK WHITE DUCK Restaurant, near Milford on M59. MUtual 4-50?

DESIRABLE WOMAN FOR GENeral housework. References. Good cook. Clean housekeeper. No children. Good wages. Write Pontiac Press, Box 90.

DID YOU LIKE ARITHMETIC IN school? Do you have a desire to learn general office work? We have a splendid position for a young lady 7 hours, Mon. through Fri. Previous experience not necessary. Please write your qualifications & any reference to Pontiac Press Box 95.

DISHWASHER, NIGHTS. APPLY in person, Glenwood Cafe, 734 Glenwood.

EXPERT TYPIST

Applicant should be neat and attractive and enjoy working with figures. Dictaphone or Ediphone experience desirable. Benefits include fully-paid life and hospitilization insurance.

If you are looking for a steady job with pleasant working conditions and no Saturday work, apply in person Mon. through Fri.

Pontiac Varnish Co.
30 Brush St FE 4-3521

EXPERIENCED WAITRESS FOR bar. Fri., Sat., Sun. Good pay. Apply in person. 3211 Auburn Rd.

EXPERIENCED WAITRESSES wanted. 24 N. Saginaw. Liberty Cafe.

EXPERIENCED WAITRESS wanted. Apply in person. Bicmar Inn, 44 W. Huron.

GIRL WANTED FOR LIGHT housekeeping and take care of children. Live in OL 2-1895.

HOUSEKEEPER LIVE IN. MUST like children. FE 5-3129.

EXPERIENCED Stenographer Needed

Apply
PONTIAC
MOTOR
DIVISION
Employment Office
GLENWOOD AVE.
PONTIAC MICH.

EXP. WAITRESS
Apply in person. Dixie Drive In, 623 Auburn.

EXPERIENCED TYPIST
For billing. Must be steady. FE 5-6125 Ext. 28.

CAREER GIRLS
SEE JAMIE FORD FOR THAT SPECIAL JOB

Doctor assistant	$225
Figure clerk	$240
Bookkeeper asst	$270
Bookkeeper F. C.	$325
FINANCIAL SECRETARY. Progressive firm would like an attractive young lady who has worked with statistics. Will be working for handsome young executive	$300
SECRETARY TO SALES MANAGER. Sales manager would like an imaginative girl who can compose her own letters and handle customers orders.	$325
ENGINEERING SECRETARY. Must have worked with Engineers. Have good skills and be able to compose sales and Engineering letters. You'd have a very bright future with this company.	$325
DIETICIAN'S ASSISTANT. Assistant to head dietitican. Girl who took home economics in school. Will be in charge of several girls. Interesting job.	$225
BILLER. Smart girl who has had billing experience and who is not afraid of handling a big job. Will handle some general office. Paid vacations and other benefits.	$275

CALL OR COME IN TO
Midwest Employment
406 PONTIAC STATE BANK BLDG.
FE 5-9227

EXPERIENCED WAITRESS. MUST have references. Apply North Hills Country club, Birmingham, Mich. MI 4-9773.

GENERAL HOUSEWORK MUST like children, have references, live in. FE 8-0850.

GIRL TO BABY SIT, 8 TO 4, 5 days week, small household duties. Drayton Plains area. OR 3-7044.

GIRL MORE FOR HOME THAN wages. FE 4-6196.

GIRL OR WOMAN TO WATCH children while mother works. $20 week plus room and board. EM 3-4719.

GIRL FOR GENERAL OFFICE work. Typing required. Must be accurate and like to work with figures. Write Pontiac Press, Box 110.

GOOD COOK FOR 7 ADULTS. NO heavy work. Live in. Call after 5:00 PM. FE 2-8844.

GIRL TO WORK IN BAR NIGHTS. For phone calls, wheelers dar. Mfg.

GIRL, ENGINEERING DEPT. clerk, to do typing, filing, keep engineering dept. records and misc. clerical work. M. C. Manufacturing Co. 118 Indianwood Rd. Lake Orion. Mich.

HELP WTD LIGHT SHOPWORK, apply 4114 Crooks Rd., Birmingham. Do not phone.

HOUSEKEEPER, WHITE. 2 CHILdren, 2 and 4, small ranch home. Must live in. References. 580 Lahser Rd., 2 blocks north of Maple in Birmingham. MI 4-7835.

KNITTING AND CROCHETING INstructor for local concern. For appointment phone FE 2-9143.

LADY FOR PRACTICAL NURSING and housework. 2 in family. Go home nights. Should have transportation. FE 5-8012 before 6 p.m.

LADIES
Full or part time earn $10 to $15 for 2 hours work, must have a car and be will to work. No collecting or delivering. Call for appointment, MI 6-0237.

LADY FOR LIGHT HOUSEWORK and care of 1 child, live in, modest wages. FE 5-4688.

MANICURIST. EXPERIENCED. Salary guaranteed. Excellent opportunity. Good working conditions. Leon's Beauty Salon, 147 Pierce, Birmingham.

MIDDLEAGED WOMAN TO CARE for home and answer business phone. More for home than wages. FE 2-4829.

PRESSER ON WOOLENS AND ladies garments. Apply Fox Dry Cleaners, 719 W. Huron.

PERMANENT POSITION NOW open for capable Pontiac or vicinity woman. Full or part time. Neat appearance. Use of car essential. MI 4-6277 for interview.

PRESSERS, STEADY EMPLOYment. Must be steady worker. Apply Gresham Cleaners, 605 Oakland.

RELIABLE WOMEN FOR LIGHT housework and care of 1 school age child 5 days week, must have references. FE 4-1972 after 6 p.m.

STENOGRAPHER	$325
ecretary	$281
Typist	$275
Medical assistant	$325
Part time office	$130
COMPTOMETER	$260
Bookkeeper no closing	$325
enior clerk insurance	$275
Number clerk	$217
Part time bookkeeper	$150
FREE DEPT	
Variety office no exp	$260
Office supervisor	$300
BOND EMPLOYMENT	
53½ W. Huron	FE 4-4469

CITY WIDE FAME for solving everyday problems is enjoyed by (Pontiac Press) Classified ads! To place 'em, dial FE 2-8181.

Help Wanted Female 7

PRODUCE CLERK. INQUIRE 3175 Auburn.

SECRETARY, GENERAL OFFICE work including typing, filing, receptionist and some knowledge of shorthand. References. FE 4-0595 for interview or write to Alray Manufacturing Co. 3279 Lapeer Rd., Pontiac. Must have own transportation.

SALES LADIES EXPERIENCED in selling ladies dresses, and sports wear. Full and part time. Excellent salary. Only experienced need apply in person. Burtons. 75 N. Saginaw.

SALESLADY FOR HOME DECORative shop. Prefer one experienced in gifts, linens, bath, closet accessories. Permanent opening. Good working conditions. No night work. Apply Mrs. Feehan, Jacobsen's, Maple at Bates, Birmingham. MI 4-6900.

STENOGRAPHER

Prefer experienced person for position that requires initiative and ingenuity. Shorthand and typing required. Must be 21 years or over. Apply personnel office Pontiac General Hospital.

TELEPHONE

Sales work from your home. Will make money fast. Full or part time. We will show you how. Box 8, Pontiac Press.

TELEPHONE SOLICITOR. EXperience only. Selling on phone. Excellent earnings. Name your own hours. Apply OL 1-4931.

TED'S

NEEDS

DINING ROOM WAITRESSES DAY AND NIGHT SHIFTS AVAILABLE

APPLY IN PERSON. 9 A.M. to 3 P.M.

TED'S

WOODWARD AT SQUARE LK. RD.

WOMAN IN VICINITY OF HURON Gardens to care for small child, days. FE 5-5626 after 6 p.m.

ROOM AND BOARD SMALL SALary for elderly lady in country home in exchange for baby sitting and light housework. MA 6-2702.

WOMEN

Experienced telephone solicitors best deal in the state, apply between 10-12 a. m., 9 North Telegraph Rd.

WANTED: WOMAN FOR COMpanion for invalid mother. Daughter and husband both employed. No children. Must live in. FE 4-0346 for interview.

WHITE WOMAN TO ASSIST WITH housework 5 days weekly 10 a.m to 7:30 p.m. Must have own transportation. Write Pontiac Press Box 64.

WANTED: ELDERLY LADY TO take care of semi-invalid woman. Live in small modern home. FE 5-1817.

WANTED GOOD TYPIST FOR steady position. Give references. Box 3 Pontiac Press.

WOMAN FOR INSPECTION ON small precision parts. Steady clean work. Previous experience in inspection and reading blueprints desirable. M. C. Manufacturing Co. 118 Indianwood Rd. Lake Orion.

WAITPESS WANTED. PART time. Split shift. 19 W. Pike. Honey Bee Diner.

WAITRESSES EITHER DAY OR night shift. Restaurant and liquor bar. 913 Baldwin Ave. No phone calls.

WOMAN OVER 40 TO CARE FOR infant and housekeeping. Must be excellent cook for babies, live in good wages. State age, references and years experience. Write Pontiac Press Box 119.

WAITRESS, EXPERIENCED FOOD and bar. Puffs Midget Bar. 2661 Dixie Hwy.

WOMAN TO CARE FOR CHILdren while mother works. Home nights. FE 2-6563 after 5 p.m.

WANTED: WOMAN FOR GENERal housework. No laundry. EM 3-3183.

WHITE GIRL TO TAKE CARE OF children and light housework in exchange for home and some wages. MI 6-1928.

WAITRESS, EXPERIENCED on Food and liquor. FE 5-8060.

WANTED RESPONSIBLE WOMAN to cashier and act as supervisor. Preferably restaurant background. Evening work. Apply El-Mar Drive In. 2490 Dixie Hwy.

WOMEN OR GIRLS OVER 18 TO assist supervisor taking orders by phone. Full or part time. No experience necessary. Apply room 10 Loop Bldg.

WOULD LIKE MIDDLE AGE woman who does not smoke or care to be out nights. Widow preferred as woman with broken hip would need care. Write or inquire Adam Perry, 810 E. Flint St., Lake Orion.

WANTED MIDDLE AGE COUPLE to share home with elderly lady or woman for light housework. Board, room and small wages. FE 2-3523.

Help Wanted 8

COUPLE TO MANAGE ROOMING house. Rent and utilities free. Location near Pontiac Motor and Fisher Body. Call Mr. Schwartz, Woodward 1-6977, Detroit.

COUPLE WANTED NO CHILdren. Caretakers on small farm. 3470 Rav Rd., Oxford, Mich.

CARETAKER—COUPLE WANTED. Walled Lake. Minor repairs only. Call Detroit days. Bill TAshmoo 8-1721 or Don, TExas 4-1210 or write 4800 Michigan Ave., Detroit 10.

MALE OR FEMALE BARTENDER. Long experience. Good references. Apply in person to Hilltop Bar, 2180 Dixie Hwy.

Instructions 9

VOCAL, GUITAR, ACCORDION, piano and dance instructions. Honolulu Conservatory of Music. FE 4-2182. If no ans., call FE 4-2008.

Work Wanted Male 10

A-1 COMPLETE BUILDING SERVice, new & repair. FE 2-4855.

A-1 CARPENTRY PLASTIC AND floor tile a specialty FE 5-8954.

BLOCK LAYING BRICK AND CEment work. FE 4-6773.

BOY 15, WANTS WORK AFTERnoons and Sat. Phone FE 4-6400.

CARPENTER WORK, NEW AND repair. FE 4-4219.

CARPENTER & CABINET, NEW & repair; available now. Burt Murdock, FE 2-7861.

CARPENTRY, CABINETS, REmodeling & siding. D. M. Wright, FE 4-0720.

CABINET MAKER AND CARPENter. Kitchens a specialty. FE 2-2532.

EXPERIENCED PAINTER WANTS painting and decorating. EM 3-4763.

HAND DIGGING AND LIGHT hauling. FE 4-3284.

LAWN RAKED, ROLLED, FERTIlized and seeded. FE 4-3284.

LAWN LEVELING AND GARDEN plowing. OR 3-4098.

PLUMBING WORK WANTED REAsonable. FE 5-1016.

PAINTING WANTED BY ELDERly man. FE 5-6838.

PAINTING INTERIOR, 20 YEARS of experience. Reasonable. EM 3-3948.

PART TIME WORK WANTED, of any kind. OR 3-0333 after 5 p.m.

20 YEAR OLD P.H.S graduate would like part-time work during the afternoons. Can do office or strenuous work. Work at driver preferred. Please call FE 5-3898 after 4 p.m. if interested.

SHEET METAL FABRICATION supervisor. Tool and die maker and designer background. Job shop experience. Will consider anything within 30 mile radius of Oxford. ON 8-2400.

WORK AS WATCHMAN 50 YRS old, MA 4-2230.

WINDOW WASHING & LAWN MOWING, FE 5-8293 or FE 4-2657

WALLS WASHED, FREE ESTImates. FE 4-6863.

Work Wanted Female 11

WASHING AND IRONINGS DONE in my home. FE 5-0724, 670 Kenilworth.

Work Wtd, Female 11

2 WOMEN WANT WALL WASHING & cleaning. FE 7-0223 or FE 5-3016.

COLORED WOMAN WANTS WORK day or week. Good references. Come home nights. FE 4-0042.

COOKING AND BAKING, DAY work. FE 4-2245.

CURTAINS, RUFFLED OR PANeled. Pick up and delivery. FE 4-3135.

DAY WORK, LAUNDRY OR IRONing. FE 2-6643.

EXPERIENCED STENO PART time. FE 5-1490.

HOUSEKEEPER. NO OTHER woman in charge. 5 days week. Live in. EM 3-5662.

IRONINGS EXCELLENT 1 DAY service. FE 5-1471.

MIMEOGRAPHING, TYPING, SECretarial service. EM 3-2842.

PAYROLL TO DO IN MY OWN home. Will pick up and deliver. FE 4-5042 after 5.

PRACTICAL NURSE WOULD like working weekends or evenings. FE 2-1371.

WASHINGS & IRONINGS. PICKup and deliver. Phone FE 5-9968.

WASHING AND IRONINGS. FE 2-3029.

WOMAN WANTS DAY WORK by hour. FE 5-8035.

2 HIGH SCHOOL GIRLS WANT baby sitting eves. After 4, FE 8-0024. FE 4-0886.

WASHINGS & IRONINGS WTD. FE 4-4300.

WASHINGS AND IRONINGS DONE in my home. OR 3-1014.

WOULD LIKE KITCHEN WORK. EXPERIENCED. NO SUNDAY WORK. FE 4-4752 AFTER 4:30 P.M.

YOUNG WOMAN DESIRES POSITION in personnel or credit, or other allied fields meeting public. Capable of accepting responsibility. 10 years experience. Own transportation. FE 2-9676.

YOUNG WOMAN DESIRES POSITION in personnel or credit, or other allied fields meeting public. Capable of accepting responsibility. 10 years experience. Own transportation. FE 2-9676.

YOUNG GIRL, 20, NEEDS WORK. Experienced in typing, counter work at cleaners, switchboard, waitress, grocery store. MArket 4-2127.

Building Service 12

ART SWOBODA

Cabinets, formica tops, additions & remodeling. FE 9-0414.

A-1 LICENSED BUILDER. FE 2-4855.

BLOCK AND BRICK WORK FOR foundations and chimneys. OR 3-1239.

BLOCK LAYING BASEMENTS specialty. FE 4-6421.

B & C BUILDERS

MY 2-0600. LI 5-2674. Additions, alterations, porches, dormers, attics cabinets licensed contractors. F.H.A. terms.

BLOCK, BRICK CEMENT WORK and fireplaces. FE 2-2468.

BRICK, BLOCK AND CEMENT work. Also chimneys. No job too large or too small. Guaranteed work. Ph. FE 4-0696.

CARPENTER WORK, CABINETS, stairs, alterations & garages. FE 4-9722.

CEMENT WORK, ALL KINDS. Reas. Ed Jensen FE 2-2340.

CEMENT WORK, BLOCK LAYING, basements and driveways. Work guaranteed — free estimate. A. Oatman, OR 3-9495.

CEMENT WORK, FOOTING AND foundation specialize in floors. EM 3-3382.

CEMENT IS OUR SPECIALTY. Floors, basements, EM 3-4878.

CUSTOM BUILDING, P. H. A. Financing. Modernizing. FE 4-5470.

CARPENTRY, BLOCK AND CEment work, etc. FE 5-0782.

CARPENTER WORK, ALTERAtions, modernization, also custom building. OLive 3-7220.

CEMENT WORK, RESIDENTIAL and commercial; free estimate. Raymond Commons, FE 4-0366.

FLOOR LAYING, SANDING AND finishing. C. Bud Bills. 113 West Colgate. FE 4-2921.

DISCOUNT DURING MARCH & APRIL. Modernize with licensed builder. All types of carpenter work, roofing, siding, storm windows. All other types of alterations. Violations corrected. Insured workmen. Terms. D & M BUILDING SERVICE FE 2-4245 FE 2-7004 230 E. Pike Eve. OR 3-2276

FLOOR SANDING LAYING FIN. R. Gardner 491 Central FE 2-7519.

GARAGE SPECIAL

14x20 complete. Labor and material including cement work. $595.

Full price. Terms.

D & M BUILDING SERVICE FE 2-8245 FE 2-7004 230 E. Pike Eve. OR 3-2276

GENERAL CONTRACTORS, RESIdential and commercial. Specialists in architectural tile. No job too large or too small. FHA financing. FE 5-6377.

GENERAL BUILDING REPAIR, brick, stone and cement work. Plastering and tile work. FE 4-2290.

FLOOR SANDING OLD FLOORS A specialty. Carl Sills FE 2-5789.

GUARANTEED ROOFS. ALL kinds. Est 1916. A. Hurus, 383 N. Cass, FE 2-3021, FE 2-8946.

HOUSE RAISING

General building, excavating, etc. FE 2-2721.

HOUSE MOVING, FULLY equipped L. A. Young, FE 4-8450.

FLOOR LAYING SANDING AND finishing. 10 years experience. Modern equipment. Guar. work. Free estimates. John Tavior OR 3-1616.

INSTALL NEW OIL OR GAS FURnaces complete with duct work and fuel tank $515. Oil furnace in crate $4,000 BTU. All controls $239. Call FE 8-0740. Eves. FE 4-6509.

JOS. FLEMING, FLOOR LAYing, sanding finishing. 155 Edison. Ph. FE 2-4405.

LICENSED ELECTRICIAN

Services, repairs, violations, corrections. Work myself. Murray—FE 2-8657

MASON CREW AVAILABLE. Brick block & cement work. FE 4-6773.

PLASTERING AND PATCHING. Reasonable rates. All work clean and guaranteed. Ft. 2-6864.

PLASTERING NEW AND REPAIR FE 2-2936 evenings.

MASON & CEMENT WORK. FREE estimates. Our work guaranteed. A. J. Webster & Son. OR 3-9402.

NEW HOMES BUILT

We also build additions and make alterations.

STONE

STONE REALTY CO.

919 Joslyn FE 2-0340 FE 2-0253

9 go 8 p.m. daily; Sun. 1 to 5.

R. G. SNYDER, FLOOR LAYING sanding and finishing. Phone FE 5-0592.

STRUCTURAL STEEL, STEEL joists, steel roof decking, crane rentals. Get our price first. Stewart Supply Co. OR 3-9031. Nights, OR 3-1406.

WELL DRILLING: C & N DRILLing Co. 20 years exp. 1121 Dover Rd., FE 2-6058.

WE SPECIALIZE IN CEMENT. Call for estimates. EM 3-4879.

Building Supplies 12A

LUMBER FOR A 2 BEDROOM and sliding picture window. $750. EM 3-2344.

NATIVE CUT STONE, FIREplaces a specialty. OL 1-8475.

NEW MASONITE, 30 SHEETS, $2. each. ¼ in. 10x4. FE 5-9575.

Business Services 13

AAA TRENCHING CO. HOUSE footings, field tile and water lines. Better work for less money. OL 2-3567 or FE 5-0186.

ACE TREE SERVICE. REMOVAL, trimming. Get our bid. FE 2-7188.

ALL TYPES OF TRENCHING and cement work. Get our prices. FE 5-9056.

A & B TRENCHING

Footing, water tile. Field tile. FE 5-9961.

AVIS ROTO-TILLING GARDENS and Lawns. 1589 Ondyke. FE 4-4380.

ALL MAKES OF FOUNTAIN PENS repaired by factory trained men at our store. General Printing & Office Supply Co., 17 W. Lawrence St. Phone FE 3-0135.

APPLIANCE SERVICE

We service all makes of refrigerators, washers, radios, cleaners, and all types of small appliances. ROY'S, 96 Oakland Ave. FE 2-4021.

BULLDOZING, FINE GRADING. OL 2-5702.

BULLDOZING, GRADING AND back fill. Rochester, OL 1-6389.

BLOOMFIELD WALL CLEANERS. Walls and windows. Reasonable. Free est., no obligation. FE 3-1631.

CEMENT WORK, BLOCK LAYing, foundations, driveways, new Chimneys and repair old chimneys. Free estimates. FE 7-8693 or FE 7-7861.

DRY WALL BY MACHINE. FREE estimate. No job too big or small. FE 5-4628.

PLASTERING, NEW AND REPAIR Carl Boxton, FE 4-0028.

PLASTERING

FE 5-0626. FE 5-0925. Leo Lustig.

E. M. PARKER & SON FLOOR laying. Work guaranteed. Free estimate. 500 Davers Drayton Plains, OR 3-7274.

EXPERT TREE TRIMMING & REmoval. Ph. FE 5-6593 or OR 3-2000.

Electric—Sewers Cleaned

24 hr. service. No results no charge; chemically treated at no extra cost.

Roto-Re Sewer Cleaners

FE 8-1317

ELECTRIC MOTOR SERVICE REpairing & rewinding 218 E. Pike. Ph. FE 4-3981.

FOLDING CHAIRS HOSPITAL equipment Rent & sales. FE 2-3701.

LAWN MOWERS HEDGE SHEARS, saws, etc. sharpened & repaired. 24 hour service. All work guaranteed. Free pickup and delivery. 65 Lincoln. FE 2-6873.

PLUMBING AND HEATING, H. S. Comptor & Son FE 4-3767 OR 3-8839.

PRICE'S TRENCHING SERVICE, footings, field tile and water lines, septic tanks installed. FE 5-8221, or FE 5-7706.

PLASTERING & REPAIR WORK. Don Meyers, EM 3-0163.

TREE TRIMMING AND REMOVal. Free estimate. FE 2-6019. FE 4-8324.

TREE SERVICE, TRIMMING SURgery, undesirable trees cut down. Reasonable. FE 4-6531.

PUBLIC RELATIONS—PUBLICITY, promotional, advertising counseling of all types. Photo work included. Brochures and programs prepared. Small industrial accounts our specialty. Dial OLive 1-6645 after 5 p.m.

Saws—Lawnmowers

Accurately sharpened.

FE 2-7680. 18 Chamberlain St.

SAWS, PRECISION MACH. FILED D. W. Fitzwater FE 4-2687.

SAWS MACHINE FILED MANLEY LEACH 10 BAGLEY ST.

Furniture Refinishing 16A

REPAIRING ANTIQUES A SPEcialty FE 5-0162 FE 5-7332.

Garden Plowing 16B

ALL KINDS OF MANURE PLOWing discing and leveling. FE 4-3371.

BLACK SOIL, DELIVER BY BU. Plow gardens. FE 5-1207.

GARDEN PLOWING AROUND Clarkston and Pontiac. MA 5-5931.

GARDEN PLOWING AND LAWN leveling around Lake Orion & Pontiac area. MY 3-5607.

GARDEN PLOWING AND LAWN leveling. OR 3-4c9.

GARDEN PLOWING, LOT OR acre FE 5-9636 or FE 5-6511.

A-1 GARDEN PLOWING MOWING-BULLDOZING EDMUNDS & SON OR 3-5289 or FE 8-1427

ROTO-TILLING, LAWN OR GARden. Call after 3 p.m. FE 2-4309.

ROTO - TILLING Grading, landscaping FE 5-4372

ROTO - TILLING OR 3-0583.

Income Tax Service 17

ACCOUNTING & TAX SERVICE Edward Hawley 1041 Argyle FE 2-2602

BOOKKEEPING AND TAX SERVice. Very reasonable. Home appointments. OR 3-0364

BOOKKEEPING & TAX SERVICE L. FITZWATER 15 Maynard Ct. FE 5-5878

JACK BANNEN

Short Forms or Automatic 10 per cent Forms $3.50 to $6.00

381 S. Saginaw 724 Glenwood FE 5-6889 FE 3-9418

WORKING MAN'S TAX SERVICE Herb Schaefer FE 8-1137 21 E. Tennyson, off Baldwin

BURTON E. STEVENS

Home calls by appointment. 835 Melrose Ave. FE 2-1351.

INCOME TAX SERVICE. FE 8-0151 or EM 3-2423.

Laundry Service 18

CURTAINS NYLON & ALL MAterials expertly finished in latest equipment. Cotton rugs, all sizes, washed & fluff dried. AUTOMAT LAUNDRY, 25 N. Telegraph Rd. near Tel-Huron center. FE 5-6804.

LACE CURTAINS PLAIN OR RUFfled beautifully finished. Pontiac Laundry. Phone FE 2-8401.

POP FAMILY LAUNDRY SERVice. Ph. Pontiac Laundry FE 2-8101.

Landscaping 18A

BILL AND JOE

Landscaping

OR 3-2148

DAN'S LANDSCAPE SERVICE. Complete lawn maintenance & clean-up. FE 2-8712.

G & L LANDSCAPING. LAWN building & maintenance. Free estimates. FE 5-9226 6 to 9.

GRADING AND YARD LEVELING. FE 5-3552.

ROTO-TILLER

Landscaping and gardening. 2274 Allerton Rd., FE 5-1670.

Lower Straits Landscape

COMPLETE LAWN MAINTENance by season contract, weekly or monthly. Lawn bldg., sodding & seeding. Work guaranteed. Licensed by State of Mich. Free estimates. EM 3-2071.

TIP TOP COMPANY. EXPERT tree service. Spring clean-up. FE 4-6196.

Moving & Trucking 19

AA-1 MOVING, TRUCKING, PICKup and delivery. Good service at reasonable rates. FE 4-1803 anytime.

ASHES, RUBBISH, CLEAN UP jobs. FE 4-6229.

BASEMENTS CLEANED AND ashes hauled. Also, all kinds of hauling. FE 3-7385. 150 Wesson.

BEDFORD MOVING AND STORage, local and long distance. Also pickup service. Agent for Stevens Van Lines. Any place in the 48. FE 2-8787.

CUSTOM TRUCKING BY LOAD, job or hour. MY 3-5821.

INCINERATORS CLEANED. ASH or rubbish hauled. Clean up FE 4-5134.

DUMP TRUCK SERVICE AND light trucking. Call after 4:00. FE 8-0877.

HAULING OF ANY KINDS. REASonable. FE 2-6857.

LIGHT HAULING & MOVING ½ & 1½ ton truck FE 4-0257

LIGHT AND HEAVY TRUCKING. Rubbish hauled. Top soil. FE 2-0603.

LIGHT HAULING, ODD JOBS. Cheap. OR 3-2991, FE 7-0171.

MAN WITH ¾ TON TRUCK wants work. Call anytime FE 4-8421.

SUDDEN SERVICE—ASHES, RUBbish, and light trucking. FE 4-6079.

Trucks to Rent

TRUCKS TRACTORS AND EQUIPMENT

½ Ton Pickup 1½ Ton Stake and Dump Trucks

Pontiac Farm and Industrial Tractor Co.

825 S. Woodward

Open Daily Including Sundays FE 4-3461—FE 4-1442

MOVING, TRUCKING, CLEANUP jobs. Some discarded articles hauled free. FE 2-1559.

REDUCED RATES

Large van to serve you. Smith Moving. FE 4-4864.

O'DELL CARTAGE

Local and Long Distance Moving. Phone FE 5-6906

Moving & Trucking 19

VOLLMAR MOVING AND STORage. Agents for N. American Van Lines. Large vans anywhere in United States. Quick service FE 5-8562 341 N. Perry.

Painting & Decorating 20

A-1 DECORATING PAINTING and wall papering. Call for estimate FE 4-0285.

A-1 PAINTING, INTERIOR & EXterior. 60 per cent disc. for cash. Guaranteed. Free est. FE 4-9305.

A-1 PAINTING, PAPERHANGING. Paper removed. Estimates. FE 4-0918.

EXTERIOR INTERIOR PAINTing and decorating. FE 5-3860.

PAINTING AND WALLPAPERing. C. White. OA 8-3807 or OR 3-9550.

Painting, Wall Washing

Free estimates. Reasonable. FE 2-2706.

Painting & Wall Washing

Free estimates. FE 5-2211.

PAPER HANGING AND PAINTing. FE 4-6829, or FE 4-2171.

PAINTING AND REDECORATING and paper removed. 25 years of experience. FE 2-4083.

A-1 PAINTING, PAPERING Mason Thompson FE 4-8364

PAINTING AND WALL WASHING. free estimates FE 4-0173 or FE 3-9147.

WALL WASHING AND PAINTING. Experienced. 2304 Devondale. FE 7-8212.

WOMEN WANT WALL WASHING, painting, OR 3-2284 or OR 3-0494.

PAINTING, PAPERHANGING WALLS CLEANED TUPPER OR 3-7061

Physiotherapy 21A

SWEDISH MASSAGE & THERAPY. Special foot technique. 72 Elm St. FE 4-2851.

Television Service 22

COPENHAVER'S RADIO & TV repair. 596 W. Huron. Night service calls. FE 4-5607.

DAY OR NIGHT TV SERVICE FE 5-1296 FE 5-8390 M. P. STRAKA

GUARANTEED TV REPAIR ANY MAKE. FE 4-9736. CONDON'S RADIO & TV., 127 S. PARKE ST.

Typewriter Service 22A

TYPEWRITERS AND ADDING MAchine repairing. Expert work. General Printing and Office Supply Co., 17 W. Lawrence.

TYPEWRITERS RENTED Mitchell's 123 N. Saginaw St.

Upholstering 23

THOMAS UPHOLSTERING 34 S. TELEGRAPH FE 5-8888

SLIPCOVERS, DRAPES & BEDspreads. Your material. FE 5-5797.

DRAPES, SLIP COVERS, MATERials, Beadle Fy., 5-1927.

EAKLE'S CUSTOM UPHOLSTERing. 8114 Cooley Lake Rd. EM 3-2641. Free estimate.

Lost & Found 24

LOST: COCKATIEL BIRD, YELlow and gray. Vicinity of Adams & Beach rd. Reward. MI 6-4681.

LOST: TIGER CAT, MALE. VIcinity of Oriole Rd. & Genessee. Reward. FE 2-4782.

LOST: LONG HAIRED BLACK & tan dog, vicinity of Bald Mountain Recreation area. FE 4-0173.

LOST: 1 BEIGE OVERSTUFFED chair cushion. Between Union Lake and Commerce, MA 4-1661.

LOST: 6 MONTH OLD BEAGLE. Female. Vicinity of LaSalle St. Reward. FE 4-6635.

LOST: ENVELOPE CONTAINING my land contract and insurance papers. Reward. Call after 6 p.m. FE 7-9166.

LOST: STERLING SILVER CUStom made pin. Cluster of roses. Keepsake. Reward. FE 5-8876.

LOST: 2 MALE POINTER PUPS. In Crescent Lake vicinity. Thursday noon. Reward. 5835 Eldridge.

LOST: STRAYED APRIL 10 VIcinity Joslyn Rd. valuable beagle. Reward for information to parties who have dog. FE 2-6019.

LOST: GREY ANGORA CAT, from Auburn Hotel. Reward FE 2-0504.

LOST: SUM OF MONEY FRONT of Cass Ave. Brake Service. Liberal reward. OR 3-4073.

LOST: BETWEEN BRACE-SMITH Funeral Home and St. Michael's Church, aquamarine and rhinestone bracelet. Valued as keepsake. Liberal reward. Call FE 2-9011 or ext. 215 Pontiac State Bank Bldg.

LOST YOUR PET? WANT TO give one a home? FE 5-9290. Michigan Animal Rescue League.

Hobbies & Supplies 24A

ART OF CAKE DECORATING opening soon in Pontiac! Beginners & advance courses in everything; also supplies. Write for information: Pontiac Press, Box 2.

4x5 PACEMAKER CROWN GRAphic with 135 mm f-4.7 Wollensak lens. With synchronized range finder; soleuoid; Graflex flashgun and reflector; 7 filmholders; film pack adapter; large carrying case. Call in excellent condition. FE 2-6594.

NEW SCRABBLE SETS. $3. PAINT by number sets, $1.69 up (frames to fit.) BACKENSTOSE, 15 E. Lawrence. FE 2-1414.

WE BUY, TRADE, SELL AND repair cameras and photo equipment. Wholesale and retail dealers for Kodak and Argus. Wholesale photo finishers. PADDOCK FILM SERVICE, 1055 W. Huron, FE 5-8753.

Notices & Personals 25

AAA PRIVATE DETECTIVES DOMESTIC, CRIMINAL, COMM'L 30 yrs. exp. Bonded. FE 5-9426.

AUDIVOX HEARING AID, RM. 10, 101½ N. Saginaw, FE 4-0539.

ANY GIRL OR WOMAN NEEDING a friendly adviser, contact Mrs. Vernon Vie, Phone FE 2-8734. Confidential. The Salvation Army.

Aerotred Knapp Shoes

I have purchased the records of Knapp Shoe customers from the former Arthur Sweet, OR 3-1592.

COLD WAVE SPECIAL, $6.50 COMplete. Dorothy's, 500 N. Perry. FE 2-1244.

DO YOU HAVE SPOTS BEFORE your eyes? Clean them off the rugs with Fina-Foam. Waite's Notions.

100 WEDDING INVITATIONS, $7.50 Sutherland Studio, 18 W. Huron. Printed napkins—fast service.

HOMEMADE PIES FOR RESTaurants, parties and clubs. Free delivery. FE 4-8246.

Homemade Pastries

Made by order. FE 5-7034.

KNAPP SHOES

R. Ellsworth

584 N. Sanford FE 5-6720

DAINTY MAID FOR SUPPLIES. Mrs. Burnes FE 2-8814, 93 Mark.

LET ME MASSAGE YOUR SORE muscles away. M. G. Ferrier, Masseur. Call EM 3-3278 for appointment.

ON AND AFTER THIS DATE, April 16, 1955 I will not be responsible for any debts contracted by any other than myself. Norman A. Schankin 3462 Auburn, Pontiac, Mich.

ON AND AFTER THIS DATE, April 16, 1955, I will not be responsible for any debts contracted by any other than myself. Irwin M. Gray 6441 Eliz. Lake Rd., Pontiac, Mich.

ON AND AFTER THIS DATE 4-15-55, I will not be responsible for any debts contracted by any other than myself. John F. McNeil of Mac's Collision Service, 2015 Cass Lk. Rd. Keego Harbor, Mich.

REOPENING CHARM HOUSE beauty shop. Priscilla Baker prop. 325 Voorheis Rd. Mothers day specials.

POPULAR PIANO MADE EASY by special system. Your home or mine. Mark Thatcher, FE 5-4884.

PRIVATE DETECTIVES—25 YRS. exp. License-Bonded. MA 5-7861.

REDUCE

Are you overweight? Tired? Constipated? Try our safe scientific quick method. Individual nutritional programs. Call FE 4-4131.

TAKE IT EASY. APPLY WATER clear Glaxo plastic type linoleum coating. No waxing. Waite's Notions.

Wtd. Child. to Board 26

FULL TIME CARE OF PREschool age children. Licensed home. FE 2-6886.

SMALL CHILD BY DAY OR week. FE 4-6747.

Moving & Trucking 19

YOLLMAR MOVING AND STORage. Agents for N. American Van Lines. Large vans anywhere in United States. Quick service FE 5-8562 341 N. Perry.

Painting & Decorating 20

A-1 DECORATING PAINTING and wall papering. Call for estimate FE 4-0285.

A-1 PAINTING, INTERIOR & EXterior. 60 per cent disc. for cash. Guaranteed. Free est. FE 4-9305.

A-1 PAINTING, PAPERHANGING. Paper removed. Estimates. FE 4-0918.

EXTERIOR INTERIOR PAINTing and decorating. FE 5-3860.

PAINTING AND WALLPAPERing. C. White. OA 8-3807 or OR 3-9550.

Painting, Wall Washing

Free estimates. Reasonable. FE 2-2706.

Painting & Wall Washing

Free estimates. FE 5-2211.

PAPER HANGING AND PAINTing. FE 4-6829, or FE 4-2171.

PAINTING AND REDECORATING and paper removed. 25 years of experience. FE 2-4083.

A-1 PAINTING, PAPERING Mason Thompson FE 4-8364

PAINTING AND WALL WASHING. free estimates FE 4-0173 or FE 3-9147.

WALL WASHING AND PAINTING. Experienced. 2304 Devondale. FE 7-8212.

WOMEN WANT WALL WASHING, painting, OR 3-2284 or OR 3-0494.

PAINTING, PAPERHANGING WALLS CLEANED TUPPER OR 3-7061

Physiotherapy 21A

SWEDISH MASSAGE & THERAPY. Special foot technique. 72 Elm St. FE 4-2851.

Television Service 22

COPENHAVER'S RADIO & TV repair. 596 W. Huron. Night service calls. FE 4-5607.

DAY OR NIGHT TV SERVICE FE 5-1296 FE 5-8390 M. P. STRAKA

GUARANTEED TV REPAIR ANY MAKE. FE 4-9736. CONDON'S RADIO & TV., 127 S. PARKE ST.

Typewriter Service 22A

TYPEWRITERS AND ADDING MAchine repairing. Expert work. General Printing and Office Supply Co., 17 W. Lawrence.

TYPEWRITERS RENTED Mitchell's 123 N. Saginaw St.

Upholstering 23

THOMAS UPHOLSTERING 34 S. TELEGRAPH FE 5-8888

SLIPCOVERS, DRAPES & BEDspreads. Your material. FE 5-5797.

DRAPES, SLIP COVERS, MATERials, Beadle Fy., 5-1927.

EAKLE'S CUSTOM UPHOLSTERing. 8114 Cooley Lake Rd. EM 3-2641. Free estimate.

Lost & Found 24

LOST: COCKATIEL BIRD, YELlow and gray. Vicinity of Adams & Beach rd. Reward. MI 6-4681.

LOST: TIGER CAT, MALE. VIcinity of Oriole Rd. & Genessee. Reward. FE 2-4782.

LOST: LONG HAIRED BLACK & tan dog, vicinity of Bald Mountain Recreation area. FE 4-0173.

LOST: 1 BEIGE OVERSTUFFED chair cushion. Between Union Lake and Commerce, MA 4-1661.

LOST: 6 MONTH OLD BEAGLE. Female. Vicinity of LaSalle St. Reward. FE 4-6635.

LOST: ENVELOPE CONTAINING my land contract and insurance papers. Reward. Call after 6 p.m. FE 7-9166.

LOST: STERLING SILVER CUStom made pin. Cluster of roses. Keepsake. Reward. FE 5-8876.

LOST: 2 MALE POINTER PUPS. In Crescent Lake vicinity. Thursday noon. Reward. 5835 Eldridge.

LOST: STRAYED APRIL 10 VIcinity Joslyn Rd. valuable beagle. Reward for information to parties who have dog. FE 2-6019.

LOST: GREY ANGORA CAT, from Auburn Hotel. Reward FE 2-0504.

LOST: SUM OF MONEY FRONT of Cass Ave. Brake Service. Liberal reward. OR 3-4073.

LOST: BETWEEN BRACE-SMITH Funeral Home and St. Michael's Church, aquamarine and rhinestone bracelet. Valued as keepsake. Liberal reward. Call FE 2-9011 or ext. 215 Pontiac State Bank Bldg.

LOST YOUR PET? WANT TO give one a home? FE 5-9290. Michigan Animal Rescue League.

Share Living Quarters 30

EMPLOYED WIDOW WISHES TO share her completely furn. house with middleaged or elderly lady. On busline. FE 4-6206 after 7:30 p.m. or before 10:30 a.m.

Wtd. Contracts, Mtgs. 32

5% MORTGAGES

ON FARMS OR SUBURBAN from ½ acre with 100 foot frontage. No appraisal or losing fees.

B. D. CHARLES

Equitable Society 1717 S. Telegraph FE 4-0521. Eve. FE 5-8891

TO GET THE MOST FOR YOUR land contract. Realtor Partridge is the "bird" to see. 43 W. Huron St. Phone FE 2-8316.

WE ARE BUYING AND SELLING land contracts—TODAY! Call us now for the best and highest offer of value quick cash settlement.

Nicholie & Harger Co.

33 W. Huron FE 5-8183

WE HAVE $200,000

at our disposal to purchase new or seasoned land contracts for our clients. See me before you sell. ASK FOR BOB McLEAN

To Buy—To Sell—To Insure YOU BUY IT—WE'LL INSURE IT

MAHAN

REALTY CO. REALTORS

Co-operative Real Estate Exchange

Open Evenings and Sundays

1075 W. Huron Ph. FE 2-0263

IMMEDIATE CASH FOR YOUR land contract or equity in your home.

K. L. Templeton, Realtor

2339 Orchard Lake Rd. FE 4-4563

FAST ACTION!

If you have the contract—we have the ready money. Clark Real Estate Phone FE 4-6492. Ask for Mr. Clark.

CASH FOR LAND CONTRACTS. H. J. Vanwelt 4540 Dixie Hwy. OR 3-1355.

GI WITH 2 NICE LOTS AND basement almost finished, on White Lake, would like someone to build on contract or finance small home to go on basement and use above as down payment. Can furnish excellent references, and would like a square deal. Write Box 146 Milford, Mich.

Wanted Real Estate 32A

CASH FOR YOUR HOME OR EQUITY. IF YOU WANT FAST ACTION, CALL US. WE CAN GET YOU CASH FOR YOUR HOME OR EQUITY. Clark Real Estate, 1362 W. Huron St., FE 4-6492. Open Evenings.

WANTED LISTINGS LAND CONtracts. Bob Chapin Construction. FE 5-3479 FE 8-1131.

Johnson

(HAS DONE IT AGAIN)

That's right folks. We have sold over 90 per cent of our listings and are desperately in need of all types of property to sell. For quick and courteous action, call

Office Open 9-8

A. JOHNSON, Realtor 1704 S. Telegraph Rd. FE 4-2533

ISN'T IT LOGICAL?

If you live in the Waterford Drayton, Clarkston or surrounding lake areas, to list your property with a firm that concentrates on selling exclusively in your area?

WHITE BROS.

REALTORS

Phone OR 3-1672 or OR 3-1709

Open 9 to 9; Sun. 1 to 6

Wtd. Household Goods 27

APT. SIZE SMALL BABY GRAND piano. FE 4-5309.

CASH FOR ALL KINDS OF USED furniture or dishes. FE 5-3853.

FURNITURE NEEDED

Entire home of odd lots. Get the top dollar. Will buy outright or sell it for you. R. B. Community Sale. Ph OR 3-2717.

LET US BUY IT OR AUCTION IT for you. GA 5-2681.

WANTED TO BUY ALL TYPES of furniture. Ph FE 2-8523.

WANTED FURNITURE

If you have anything for sale and want prompt courteous service and the highest price in cash, call

L & S SALES CO.

OAKLAND COUNTY'S LARGEST USED FURNITURE BUYER FE 2-2566

ONE OF PONTIAC'S LARGEST furniture buyers. Cash waiting. FE 4-7881.

WTD. OLD DISHES OIL LAMPS, marble top table. MY 2-1521.

Wtd. Miscellaneous 28

ARC-WELDER 180 AMP. ACETYlene welding torch, cutting torch and hose and gauges. Drill press, ½ in., lathe, small. Power saw, small, grinder 10 in., jig saw and motor. FE 2-4178.

DRILL PRESS 1 INCH CAPACITY floor model, single spindel, V belt drive, must be in good condition. Delta, Walker Turner or the equivalent. Also, metal band saw, 8 inch diameter capacity with coolant tank and pump. Must be in good condition. DANIELS MANUFACTURING CO., 2677 Orchard Lake Rd., FE 4-9551.

RADIO OPERATOR'S LICENSE. Q & A Manual by Kaufmann. Phone OR 3-7665.

WANTED TV AND RADIO SERVice equipment for bench work. Must be good. Ph. OR 3-7665.

Money Wanted 28A

LIKE TO CONTACT PRIVATE party. Bor

For Sale Houses 43

5 ROOM FRAME, GARAGE, 55x167 lot. Near downtown. Must sell to settle estate. FE 5-2343.

LAKE ORION

2 FOR THE PRICE OF 1! — 6 rooms, bath, basement. 3 room cottage. Acre of land. Creek. Only $2,500 down.

WALTER GREEN MY 2-5831

OPEN

SUNDAY 1-6

Pioneer Highlands

Modern 4 bedroom, 1½ story home featuring 2 bedrooms and bath down and 2 bedrooms up. Full basement. Automatic oil heat. 1½ car garage, and fenced yard. On paved street only 1 block from private beach. Full price $12,950 Convenient terms.

Out Voorhels Rd., across Telegraph to Tilden. Turn left 1 block to 261 Tilden.

J. A. Taylor

REALTOR—INSURANCE

100 Oakland Ave. FE 4-2544

Open Eves. Free Parking

NEW RANCH HOMES

3 bedrooms
Full basement
Plastered walls
Select oak floors
Ceramic tile bath with built-in vanity
Formica—exhaust fan
Custom cabinets
Alwintite alum. windows and storms and screens
Delco oil heat
Auto. gas hot water

AVAILABLE IN BRICK OR CEDAR SHAKES.

DON'T FAIL TO SEE US BEFORE YOU BUY.

Bateman & Kampsen

Realtors

FE 4-0528

377 S. Telegraph Eve. & Sun.

Co-operative Real Estate Exchange

VETS

Believe It Or Not

Only $375 will move you into a brand new spacious 3 bedroom home. Just imagine having these outstanding features:

1. 25x13½ ft. living room and dining area.
2. Vestibule entrance with guest closet.
3. Covered porch
4. Master bedrm., 12x12 plus huge double closet with sliding doors
5. Luxaire oil heat with forced warm air to all rooms
6. Second and third bedrooms are extra large.
7. Complete combination aluminum storm windows and storm doors.
8. Dream kitchen! Equipped with General Electric range, refrigerator, auto. washer and dryer.

Drive out N. Perry to Kettering, turn right to model. Open Sat. and Sunday, 11 a.m. to 6:30 p.m.

HANNAN

Real Estate Exchange

LI 4-4900

OPEN

Sun. 2 to 5 P. M.

New—3 Bedroom Bungalow

77 Camley St.

For more living pleasure, see this quality constructed home near school, churches, shopping center featuring

Long lasting aluminum siding "Thermador" counter top stove and oven.
"Formica" counertops in kitchen.
Beautiful "Corlon" kitchen floor
Colorful ceramic tile bath.
Oak hardwood floors.
Genuine plastered walls.
"Luxaire" forced air oil furnace
Copper plumbing
Sewer and water.

And many other desirable features. Priced at $15,800 Lot included. To inspect, drive west on Elizabeth Lake Rd. to Camley St. (Opposite Cherokee Hills), turn left to "Open." Salesman on premises.

"BUD" NICHOLIE

Real Estate and Insurance

49 Mt. Clemens St.

FE 5-1201 or FE 5-7206

SYLVAN An Island PARADISE

60 MILES FROM DOWNTOWN DETROIT AND 30 MILES FROM PONTIAC ON LOBDELL LAKE. A BEAUTIFULLY FURNISHED YEAR AROUND HOME THAT HAS EVERYTHING. ACCESS BY CABLE BRIDGE, BOAT OR HELICOPTER. HOME IS A 2 STORY "EARLY AMERICAN" FARM HOUSE THAT WAS REMODELED IN 1950 AND INCLUDES 4 BEDROOMS, 30X20 LIVING ROOM WITH NATURAL FIREPLACE, 15 X 2[illegible] DINING ROOM PANELED KITCHEN WITH LOTS OF STAINLESS STEED AND A 12X60 PORCH.

GROUNDS ARE COMPLETELY LANDSCAPED WITH UNDERGROUND SPRINKLING SYSTEM, OTHER FACILITIES INCLUDE 2 CAR GARAGE, A 24X30 WORKSHOP WITH TOILET FACILITIES AND A 12X30 BOAT HOUSE COMPLETE WITH BOATS, MOTORS, ETC.

THIS PROPERTY REPRESENTS A $50,000 INVESTMENT AND CAN BE HAD FOR ONLY $25,000. ALL CASH IS NOT NECESSARY.

SYLVAN REALTY

2369 ORCHARD LAKE RD.

CALL PONTIAC FE 5-0418

OPEN DAILY 9 TO 9

SUNDAY 8-6

For Sale Houses 43

NEW HOME, MODERN. INQUIRE 6471 Elizabeth Lake Rd.

ROCHESTER AREA

7 room modern house. 1 acre. $14,500.

4 bedroom house with oil heat. 2 car garage. $12,000.

CHAS. MELICK

929 W. Fifth St. Rochester

OL 6-0615 Also OL 1-6634

ATRACTIVE 4 RM. HOUSE WITH modern kitchen and full bath. Enclosed porch and attached garage. Large beautiful landscaped lot. $6300 cash or more on terms. Also, 4 room year round home. Partly furnished. 3 large lots. $6800. Terms. Both 1 block from Walled Lake school and Pontiac bus service. Privileges to Union and Long Lakes.

2 level, furnished home on large wooded lakefront lot. Kitchen, dining room, bath and porch on first level. Living room 2 bedrooms, 2 porches on second level. Oil furnace. 2 car garage. $12,500. Terms.

Modern 4 room house with basement. Oil furnace, garage. Two lots, 250 feet in depth which have 100 feet of Union Lake Rd. business frontage. Price $10,500.

EDWARD B. KEITH

"The Lake Man"

EM 3-4432

486 EAST KENNETT ROAD. Walking distance of Pontiac Motors. Neat clean bungalow, 2 bedrooms, carpeted living and dining room, gas heat, 2 car garage, concrete drive, well landscaped yard, low down payment. Open for inspection Saturday and Sunday. Harvey Wilson, salesman. Harry J. Hill broker, 814 North Main Street, Lapeer.

THE FOLLOWING HOMES ARE

OPEN

SUNDAY 2-5 P.M.

26171 13 Mile Rd.

Franklin Village

For the business executive or professional man, a duplicate of former builders' show model brick ranch home on beautifully landscaped acre parcel. A quaint and picteuresque setting. Only $27,950. Excellent terms to qualified buyer. Telegraph Rd. to 13 Mile Rd., west ¾ mile to property. Follow signs.

3050 Old Orchard Dr.

New Brick—1½ Baths

This is different! You'll be you inspect this fine home. One bedroom and ½ bath down, 2 master bedrooms and full tiled bath up. Ultra kitchen with Formica, fan, built in range and oven. All aluminum sliding windows storms and screens, too Delco oil heat and situated on a perfect lot in Donelson Park. See you Sunday 2-5.

2330 S. Rochester Rd.

Custom Homes

Three bedroom bricks with or without basements. Custom kitchens, tiled baths, fireplace, hot water baseray heat and much, much more. Why not see for yourself Sunday 2-5. Prices start at $14,700. Model on Rochester Rd. Just 2½ miles south of Rochester.

Bateman & Kampsen

Realtors

FE 4-0528

377 S. Telegraph Eves. & Sun.

Co-operative Real Estate Exchange

Partridge

IS THE "BIRD" TO SEE

SPECIAL

LAKEFRONT

Really an unusual offering — 2 beautiful log lakefront homes. One completely finished, the other needs some completing. Located on one of the County's most pieturesque lakes just 10 miles from Pontiac. It's just like "up north" at this wonderful location. Everything priced at just $13,950 with $3,950 dn.

WATERFORD LAKE ESTATES

Extra special 5 room ranch home just 2 years old. Exterior highlighted with classic ledgestone fireplace in living room. Large landscaped lot 100x140 ft. adjacent to scenic golf course. Only $4,500 down handles.

BRICK 4 FAMILY

Well designed brick 4 family located in town on paved street. $280 per mo. income. Corner location. 2½ car garage, gas heat. Top condition. Truly a fine investment showing approx. 10 per cent return.

WARD E. PARTRIDGE REALTOR FE 2-8316

43 W. Huron S.

Office open Sun. 11 to 5

STOUT'S

Best Buys Today

"HIDDEN TREASURE"

In a setting of natural charm with acres of trees behind the property, is a lovely modern home of permanent construction. Featuring open planning there is a lovely 20 foot living room, kitchen, ceramic tiled bath, two bedrooms, and a full basement with tiled floor. This is a home the whole family will want and enjoy. $12,950.

PINE LAKE

Very good residential district near Pine Lake. The home is five bedroom two story and completely modern. This is a home for a large family Two bedrooms down and three up. Full bath, large utility room, gas heat. Real value here for only $8,000.

TW OFAMILY

Located on a large acre lot north of Pontiac. Four rooms and bath down and four and bath up. Both apartments are now rented. Separate entrance. This is a good deal no matter how you look at it. If you are wise you will call now for your appointment. Only $1,350 down.

HOME TOO SMALL?

If it is than take a look see at this expansion type bungalow located on the east side and close to buses and stores. There will be ample room here for a family to live in and be comfortable. Paved drive and a one car garage also. $2,000 down.

$990 DOWN

Very cute gray shingled bungalow located east of Pontiac, a short distance from Rochester and Auburn Heights. Four rooms with a kitchen that is almost 17 feet long. Large double lot. The total price on this will amaze you. Go on this one.

Edw. M. Stout, Realtor

OPEN SUN. 12 TO 4

EVES TIL 8:30

77 N. Saginaw St. Ph. FE 5-8165

For Sale Houses 43

BY OWNER CLEAN 5 ROOM modern house $6,750. FE 4-7251.

TO BUY TO SELL, REALTOR A TRIDGE IS THE BIRD TO SEE

OPEN

SUNDAY

2 to 6

BUILT TO SATISFY—the above average buyer. A charming 3-bedroom brick ranch type located on 80x150' lot in one of our better neighborhoods. Boasting gleaming oak floors, plastered painted walls ceramic tile bath Tennessee Ledgerock fireplace and many other fine features. Drive out Middlebelt to 2118, our salesman will be glad to show you through.

RAY O'NEIL, Realtor

75 W. Huron Open 9-9

Phone FE 3-7103 or FE 8-0789

Co-operative Real Estate Exchange

OPEN

SAT. & SUN. 2-6

No payments till 1956. New home, not finished inside, full basement, well & septic in, picture window, 70x350' lot, near Watkins Lake. $5,000—$1,500 down—$45 per mo. Starting Jan. 1956. Open eves

Hiltz — Realtor — FE 5-6181

OPEN

Sunday

$1,000 to $1,500 Down

Maple-Croft Court, just ¼ mile south of Commerce road. 4 bedroom home, 2 lots and garage neat and clean, overlooks Pine Lake Golf course, with privileges on Pine Lake. Watch for open signs, 2 to 5 p.m. Mr. Perry in charge.

Williams Lake

2809 Lansdown, off Williams Lake Rd. 1½ mile west of U.S.-10 (Dixie), lake front cottage wonderful beach, dock, boat picnic table, and all furnishings included. 2 bedrooms, sunroom, lovely living room with fireplace. Open Sunday 2 to 5 p.m. Mr. Young in charge.

PAUL A. KERN, Realtor

31 Oakland Ave. FE 2-9209

"Real Estate Since 1919"

GILES

FAMILY HOME

at a price you CAN AFFORD! $9,000 with only $1,500 down. An older home can be combined to make a very comfortable residence This 7 room house has gas heat, 2 car garage Located on paved street in the city. Call for appointment to see.

4 APARTMENTS

Take the burden off your budget by renting 3 apartments and living in the other one. Modern with private baths in each apartment. Private entrances. Close to location.

NORTH SIDE

2 bedroom modern home situated on a corner lot—close to bus, school and shopping district. The down payment is only $1,750 and very low monthly paymetns.

"STARTER"

Home for a small family. Just imagine! 9 lots and shade trees—in the city. The price tag reads $6,750 with a low down payment.

GILES REALTY CO.

92 W. Huron Open 9 till 9 FE 5-6175

OPEN

Sun. 2 to 5 P. M.

New—Custom Built Colonial

3 Bedroom & Den

501 W. Iroquois Rd.

Yours to enjoy the spaciouness of the Colonial, the enduring exterior of brick with "Briar Hill" stone and frame trimmed front featuring

Tennessee Ledgerock fireplace
Multi-purpose den or sunroom
Ceramic tile powder room with vanity (downstairs)
Ceramic tile full bath with vanity (upstairs)
"Thermador" Countertop stove & oven, warming oven.
Kitchen stove canoov and exhaust fan
Genuine plastered walls
Oak hardwood floors
"Bryant" forced air gas furnace
Copper plumbing

Nicely appointed tastefully decorated, ready for occupancy. Priced at $27,500. To inspect drive west on Voorhels to W. Iroquois, turn right to "Open." Salesman on premises

"BUD" NICHOLIE

Real Estate and Insurance

49 Mt. Clemens St.

FE 5-1201 or FE 5-7206

A HOME OF YOUR OWN

GI Special

Loon Lake Shores — ranch style home, 5 rooms breezeway, attached double garage 80x275 landscaped lot Priced $13,000 with $2,500 down. A property you shouldn't pass up

Commercial

Very conveninet west side location Ten (10) room frame home —large lot. $14,200 terms

Four (4) Bedrooms

4 rooms and bath up, stairs to unfinished attic A downstairs that has been completely done over. Fireplace. An up-to-the-minute kitchen that will please any lady. Good basement, gas heat. Price and terms are right. Good possession. We [illegible]

$100 Down

22x40 shell house and good lot—all in one package.

Bloomfield Highlands

Wonderfully conditioned 7½ room brick and frame home. Fireplace, gas heat, double garage—quick possession, $4,000 down.

Crescent Lake

NEW 2 bedroom home for $8,950. excellent terms or GI.

Sylvan Village

6 room brick and frame home, good basement, dbl garage carpeting, terms

NICHOLIE

& HARGER CO.

Open 8:30 'til 8:30

33 W. Huron St. Ph. FE 5-8183

BRICK TERRACE

3 bedrooms, large living room, dining room kitchen and bath. Full basement. On Maynard Ct., just off Mt. Clemens St. Oak floors, hot air furnace. Very economical on fuel. A lot of first class living space, for $6,000 with $900 down.

K. G. HEMPSTEAD

102 E. Huron FE 4-0204

FUNNY BUSINESS by Hershberger



"Free with each bathtub purchase is a floating music rack for singing in the tub!"

For Sale Houses 43

BY OWNER, 6 ROOM MODERN. After 4 P.M. FE 5-7910.

OPEN

SUNDAY

2 to 6

19 E. SHEFFIELD—Another group of fine 3-bedroom bungalows Features picture window in the pleasant living room, built-in kitchen cupboards; tile bath, oil forced air furnace; hardwood floors, automatic gas water heater, city sewer, sidewalk and water. Only $700 down plus FHA mortgage cost. Besure to see these homes Sunday. No better value can be found.

RAY O'NEIL, Realtor

75 W. Huron Open 9-9

Phone FE 3-7103 or FE 5-7282

Co-operative Real Estate Exchange

NEAR TEL-HURON, MODERN 2 bedroom bungalow on paved street, activity room, basement, gas heat and water softener, nice yard with barbecue. Call owner. FE 5-0765

IMMEDIATE POSSESSION

Must sell Owner transfered. Lovely 2 bedroom home, large carpeted living room 2 picture windows fireplace, tile bath, streamlined kitchen, utility; nice lot with garden space. $1450 down.

AIRPORT AREA

Beautiful California ranch type home, frame with cedar shakes, large living room, dining L, streamlined kitchen utility room, 3 bedrooms, basement with recreation space Oil furnace, breezeway and heated garage, large lot 84x240 nicely landscaped. $2150 down.

INCOME

5 blocks from Oakland theater, 10 room brick, full basement, two 3 room apts., plus 4 rooms for owner Large lot, 98x160, 98 ft frontage on Auburn Ave. 3 car garage $15,800 cash to mortgage

RIDGEWAY

975 Baldwin FE 4-6203

Co-operative Real Estate Exchange

Lakefront

Here is a nice 5 room, 1 story, 2 bedroom home on Susan's Lake. This is a 24 x 36 home built in 1953. Fully insulated. This home needs some work inside with little time and material this could be made into a very nice home. Priced at only $5600 with $2100 down.

Lake Privileges

This 6 rm., 1½ story, 3 bedroom home, built for year around living, across the road from Williams Lake, has a large living room, modern kitchen, full bath, plastered walls. Oak and maple floors, 2 car garage, loads of shade and an outside grill house. Priced at only $10,975 cash.

Near Williams Lake

Is this lovely ranch type home. With 6 large rooms, 2 bedrooms, attached 1½ car garage, modern kitchen, very large living and dining area. Ceramic tile bath and shower. Plastered walls. Coved ceilings tiled floors. On a very large lot. 150 x 180. Nicely landscaped. Priced at only $13,-800 with about $6,000 down.

Drayton Plains

This lovely 5 room, 1 story, 3 bedroom ranch type home has attached breezeway and 1½ car garage. Living-dining area is 12 x 18. Very modern kitchen, 9 x 10. All tiled 3 pc. bath and shower. Lovely lot, nicely landscaped. Priced at only $11,500. $3625 down

Near Lake Angelus

Is this nice 4 room, 1 story, 2 bedroom frame bungalow. This has a 13 x 14 living room, 10 x 10 kitchen full bath, plastered walls. Oak floors, wired for electric stove Aluminum screens and storm sash. Storm doors. On a nice lot. Priced at only $6500 with $1500 down.

Lake Privileges

This is a nice 6 room, 1 story, 2 bedroom frame bungalw. This home has lovely 11 x 19 living room, 8 x 15 dining room, 9 x 15 kitchen. Full bath, oak floors, automatic oil forced air heat. 52 gal. electric hot water heater. On a very nice lot 100 x 150. In a good area with lake privileges on Watkins Lake. Priced at only $8500

Drayton Heights

Here is a nice clean home. 5 room, 1½ story ranch type with 3 bedrooms large living room, very large modern kitchen, full bath and shower. Plastered walls. Tiled floors On a beautiful lot 105 x 300 Nicely landscaped. A nice large garden. Priced at only $6500 with $1000 down or $5500 cash.

OPEN

Near Lake Orion

Here is a nice 5½ room, 1 story ranch type home. This home is built in the side of a hill. Has 3 large bedrooms, 12 x 24 living room, 9 x 12 kitchen. Full bath, plastered walls, oak floors, full basement with a garage in the basement. Complete. Ready to move in except for interior decoration. Priced at only $10,700, including lot, with $3500 down. Salesman on the property Sat. & Sun.

L. C. LADD

4286 Dixie Hwy Drayton Plains

OR 3-2361 — Open Sundays

Low Down Payments

$400 DOWN, 6 room modern, 2 acres, needs redecorating.

$650 DOWN cute 2 bedroom, in Perry Park, with oil heat.

$750 DOWN 4 room modern, part basement newly decorated, immediate possession.

$950 DOWN, 5 room, bath, 2 enclosed porches, fenced lot, basement, oil furnace Wisner School District.

R. J. VALUET, Realtor

345 Oakland Ave. FE 5-0693

Co-operative Real Estate Service

5 ROOMS, PART BATH 2 LOTS. Total price $6,200, $1,000 down. Take over contract. 736 E. Tennyson, off Joslyn.

For Sale Houses 43

NEAR OXFORD. 4 ROOM HOUSE. OA 8-3055.

4 ROOMS FINISHED ON EXTERior $3,000 cash or $3,500 terms. $400 down. FE 4-8694.

Lake District SPECIAL

2 bedroom year around home Situated on lot 100x400 with beach privileges. Exterior California Redwood, full price $6,950. For further information call OR 3-7614.

HERBERT C. DAVIS

4925 Pontiac Lake Rd.

SUBURBAN

3 bedroom, home. Has gas, lights & water. Storm windows and screens. 2 lots. $3500 terms.

$1,500 DOWN

5 room bungalow Bath Full basement, ¾ acre garden soil. 1 car garage. Call for further information.

CUCKLER REALTY

236 N. Saginaw FE 4-4091

Eves. FE 5-8312 FE 7-8119

BY OWNER, 5 ROOM AND BATH. Full basement. Storm windows. 4 room house income. Paved street. Near School. Auburn Heights. FE 7-6421.

$495 DOWN

2 and 3 bedroom starter homes. Near Auburn Heights. Lot 100 x 150. Well and septic tank installed. No finance charges William G Whitcomb, Realtor. FE 5-9522.

SUMMIT STREET

A good 6 room, 3 bedroom home with nice basement and 2 car garage. Near 2 schools and bus. Paved street. $10,000 with terms.

CARROLL G. PORRITT

26½ West Huron FE 2-7124

Eve. call FE 2-6194

FOR COLORED

Back of St. Joseph Hospital. By owner 3 bedroom fully modern home. Full basement, gas heat, new garage with full drive. Reasonable terms. 209 Cedardale

WANT TO SELL YOUR HOUSE? Myers Real Estate, FE 4-4975

CRESTVIEW HOMES, INC LOW F.H.A. terms. 862 Emerson. FE 3-9356

CLARK

WEST SUBURBAN, 5 ACRES. Country living and only 7 miles from Pontiac, only 2½ years old, this gleaming white ranch type home consisting of large living room with dining ell, combined kitchen and dining room, 2 bedrooms, full bath, plastered walls, oak floors, full basement, auto oil furnace, large 1½ car garage, 165 foot frontage, with large trees in front for good shade. Full price $21,950 with $3,000 down. By appointment.

$6,000 IS NOT THE ASKING PRICE, but would act as the down payment on this lovely ranch type home consisting of 3 bedrooms, den living room, combined kitchen and dining room, tiled bath, 3 closets, plastered walls, select oak floors, basement has recreation room with tiled floor, also has modern kitchen and shower in basement, large 1½ car garage which is also plastered and heated, storms and screens. Nice corner lot. Full price of $17,950.

LAKE FRONT, ROUND LAKE. 100 foot frontage, nine room BRICK 5 bedrooms, 2 up and 2 down, full bath with marble floors, plastered walls, oak floors, full basement with recreation room and workshop, also a brick 3 car garage, with 2nd floor and basement priced at $19,500 with terms

CLARK REAL ESTATE

FE 4-6492

1362 W. Huron St. Open Evening

Co-operative Real Estate Exchange

GATEWAYS to HAPPINESS

YOUR FAMILY HOME MIGHT BE HERE

Attractive fully insulated 5 room 3 bedroom and bath semi-bungalow Wall-to-wall carpeting in living room and hall, oak floors, full basement, oil heat, aluminum storms and screens. Lot 75x327 ft. Located north side at city limits. Offered at $12,950, $3,250 down, SEE IT TODAY. IT'S IMMACULATE.

IF YOU WANT A HOME

WE HAVE IT

Paved street convenient to Pontiac Motor. Well planned and fully insulated. 4 room, 2 bedroom and bath home built in 1951. Landscaped lot with fruit, berries and garage. Offered at $9,950, $2,500 down.

To Buy—To Sell—To Trade

YOU BUY IT—WE'LL INSURE IT

MAHAN

REALTY CO., REALTORS

FE 2-0263

Open Eves. 'til 9 Sun. 10-4

Co-operative Real Estate Exchange

1075 W. Huron

NEXT DOOR TO BRANCH POST OFICE

RANCH HOME DELUXE

103 FT. LONG — $34,000

OUTSTANDING — RARE — DESIRABLE! A ranch home ideally located in Donelso Park. Picture windowed living room, carpeted ledgerock fireplace. Carpeted dining L, 12x12, 24 ft. streamlined kitchen and breakfast room! 1-2-3-4-5 bedrooms! Master bedroom and 12x12 bedroom with colored tile bath and vanity. 3 other large bedrooms and colored tile bath. Breezeway also heated and paneled Double garage, attached. Ample storage planned throughout; basement with oil heat, Lake privileges too. See this handsome ranch home—by appointment.

INCOME SETUP

Owner's modern bungalow at foot of beautiful Waterford Hill. 6 fine cabins, furnished. Oil heat. Everything in excellent condition. $22,-000 convenient terms.

HUMPHRIES

REALTOR FE 2-0474

63 N. Telegraph Rd. Open Evenings

Co-operative Real Estate Exchange

For Sale Houses 43

1 BEDROOM HOME, FULL PRICE $4,995.00. $650 down. FE 5-0248.

BY OWNER, 3 BEDROOM HOUSE, 2 car garage corner lot. FE 4-3813.

FOR COLORED FAMILIES

Beautiful 3 bedroom with unfinished second floor, Oak floors, painted walls, full basement, gas heat, nice lot on paved street. Near bus line. Priced to sell on terms. For information call Mrs. Spears. FE 5-8963

RUSSELL A NOTT

170 W. Pike FE 4-5905

COUNTRY ESTATE

9 ACRES

Stately old farmhouse Located on good highway in Milford area. House has huge living room, fireplace, dining room, picture window, modern kitchen, lots of cabinets utility room master bedroom, tile bath on first floor. 4 large bedrooms up Basement, new heating system spacious lawn, beautiful shade, outside Barbecue.

Barn is large and has stalls for 25 horses. Property adjoining state land with approximately 15 miles of bridle paths.

This property would be wonderful for private estate clubhouse and riding stables or private hospital or rest home Must be seen to be appreciated Shown by appointment only $27,500 terms.

Dorothy Snyder Lavender

3140 W. Huron

FE 2-4411 or EM 3-3303

VACANT

3 miles west of town 5 rooms. Living room, dining room, and kitchen down 2 bedrooms, and bath up. Full basement automatic oil heat large rooms, extra lot. $11,500. $1,350 down.

PERRY PARK

4 bedroom home. Glassed in porch Recreation room, bar, garage $13,500. Terms.

WILLIS M. BREWER

55 N. Parke

Next to Secretary of States Office

FE 4-5181 FE 4-5388 FE 2-8522

LAKE FRONTS

PEACE AND QUIET

Is yours in this small modern home. Less than 2 years old, ha. huge picture windows, has an open flour plan with plenty of room for expansion On an exceptional nice lot with 50 ft. frontage on safe bea h. On Square Lk. near Lk Orion only $7,500, $2,000.

ELIZABETH LAKE

Grab your suitcase. Completely furnished 4 rooms full basement, strictly modern, excellent condition throughout. Heatalator fireplace, automatic oil heat only 4 years old perfect beach. $18,-500 terms

THELMA M. ELWOOD

REALTOR

5143 Cass-Elizabeth Lake Rd.

FE 5-1284 FE 4-3844 Open 9 to 7

OPEN

Daily 1 to 8

THE "CHELSEA"

Paved street, city water, sewer

3 Bedroom Brick

FHA and GI Approved

DOWN PAYMENT PLUS COSTS

GI

NOTHING DOWN

FHA $1,200

Choice of 5 home designs.
Knotty pine cabinets with rustic hardware
Automatic oil forced air heat.
Tiled bathroom.
Spacemaster folding doors.
8x6 storage room.
Ribboned driveway
Large picture window

FULL PRICE

$11,850

Located on Fernberry St. off Elizabeth Lake Rd. between Scott Lake Rd. and M59

WHITE BROS.

REALTORS

Phone Model FE 2-5607

Office OR 3-1872

CHARLES

A FENCED-IN SWIMMING POOL, an attached greenhouse, a 3 car garage and a tiled basement make this 6 room BRICK COLONIAL very attractive. New in '46. On landscaped lot 100x428. Good neighborhood, $19,500.

STUDIO LIVING ROOM, ultra-modern kitchen, 2 ceramic tile baths and attached garage feature this 6 room brick rancher. Sparkling new. $18,895 FHA financing.

SEVEN ROOM 2 story home on S. Jessie Neat and clean. $7,100 with $2,200 down

B. D. CHARLES, Realtor

FE 4-0521

Salesmen's home phones:

OR 3-2372 FE 2-1704 FE 5-6878

1717 S. Telegraph Rd., open eves.

Co-operative Real Estate Exchange

INCOME

Off Elizabeth Lake Rd. Very nice 2 family 4 room & bath down, and 4 room and bath up, private entrances, oil heat, garage, large lot $8,250. Terms.

RUTH ST.

You must see through this bungalow to appreciate it. 2 bedrooms, built in bath full basement, oil heat garage. Bus service $7,500 terms

STURDY

Built 8 room modern brick has 1 bedroom down 3 & bath up, spacious rooms, lovely floors fireplace, oil heat, garage, 2 blocks to school. Perfect for large family. Will consider trems.

JOSEPH F. REISZ

534 W. Huron St.

FE 2-0259 or MI 4-4419

Co-operative Real Estate Exchange

A HOME OF YOUR OWN

Seminole Hills

Solid brick colonial
Tile vestibule
Center hall
Lovely living room
Fireplace
Full dining room
Wall to wall carpeting
Sizeable den or TV room
Downstairs lavatory
Modern kitchen with auto dishwasher.
Lovely screened terrace
Three bedrooms upstairs
Storage wardrobe in attic
Recreation room
Two grand landscaped lots.
Double brick garage and tool house
Outside grill & table
Webster grad and Washington Jr. High School district.
By appointment please

NICHOLIE & HARGER

Open 8:30 'til 8:30

33 W. Huron St. FE 5-8183

OPEN SUNDAY

3 to 5

4007 MOTORWAY DR.

ELIZABETH LAKE ESTATES

5 ROOMS & BATH

4007 MOTORWAY DR.

6 ROOMS & BATH

1283 ATKINSON

4 ROOMS & BATH

WM. H. KNUDSEN

REALTOR

510 Pontiac State Bank Bldg.

Ph. FE 4-4516 Eve. 2-3285

SAM WARWICH HAS A 1 YR. OLD brick and stone house in Sylvan Lake at 1844 Warwick. 3 bedrooms, fireplace, garage, carpet, aluminum storm sash, 75 ft. corner lot, paved street, boat and beach privileges. Price $17,500. FE 4-5090 or FE 2-2105.

For Sale Houses 43

LAKE ORION—NEW

2 bedrooms Basement unfinished. 7 lots. Long Lake. $11,500. Terms. WALTER GREEN, MY 2-5831

3 FAMILY FLAT AUBURN Heights. $8500. 3 family flat on State St. $12,000 2 family flat. Orion. $10,500. 9 room house on Perry St., 120 ft. frontage. Outstanding buys Plenty of other homes. P. W. Dinnan & Son, 66 W. Huron.

NOTHING DOWN

Will build 2 bedroom house with basement & your lot Unfinished interior Small down payment will build 3 bedroom OR 3-2837.

$245 DOWN

bedroom starter home built on your lot

GOODELL REALTY

3200 Rochester Rd. OL 6-0831

GIs—$100 Moves You In!

NOTHING ELSE TO PAY!

CIVILIANS $1,150

Two bedroom brick duplex homes, full basement, gas or oil heat. Approx $75 month includes everything. Model open daily 10-7 p.m. On East Blvd. between Perry and Mt. Clemens

Anchor Real Estate

Mode Phone FE 3-9894

REMODELED FRAME FARMhouse 92 years old at Silver Lake. Living room 25x30. Hand hewn beams from old red barn. Two fireplaces one in living room one in dining room, sunroom, kitchen 12x19 with laundry room attached. Downstairs powder room and lavatory. Four bedrooms and bath on second floor. Situated on three lots, landscaped with trees and shrubs. Pine trees over 35 ft. high. Lilac and honeysuckle hedge forming barrier along road.

Large L shaped screened front porch facing lake. Open brick terrace off dining room and kitchen facing garden. Two car garage and workshop. Oil burner with hot water heat. Garden plot. Dog house and pen. Near Silver Lake Golf Course. Lake privileges $22,500. For further information call OR 3-1676 after 6 p.m.

ENJOY COUNTRY LIVING IN A new brick home 3 bedrooms. Very large lot Less than 10 miles north of down town Pontiac. Full price only $6500 $750 down Semi-finished Save 1-3 cost by doing your own interior work. 560 Joslyn Rd. ½ mile north of Carkston Rd. Lake Orion Better hurry — only one left.

PROSPECTIVE BUYERS

NORTH SIDE

3 homes with 2 bedrooms, full bath full basement automatic oil heat. Priced at $10,000 with $1,500 down payment including mortgage costs on FHA or Veterans Loans

ANY LOCATION

We will build a home of your choice on your own lot or will get you a lot supply plans and specifications and arrange financing. Call us for further details.

STONE

STONE REALTY CO.

919 Joslyn FE 2-0253

9 to 8 p.m. daily; Sun. 1 to 5

BY OWNER INCOME ON CASS Lake 2 houses on 1 lot. Small down payment FE 2-5886

REDUCED PRICE

2 bedroom ranch type with attached garage. Extra large kitchen, knotty pine cupboards, 2 years old Lake privileges 2 blocks. Only $9,850 with $2,850 down. FE 4-0526 'til 9 p.m. or FE 4-1926 Sundays

OPEN

Sunday 1 to 5 p.m.

Come see one of the country's most modern 3 bedroom brick ranch type homes, with attached 1½ car garage, electric heat, beautiful fireplace, aluminum storm windows and screens. Located on 80 x 180 ft. lot. Drive east on Auburn Rd. to Crooks Rd., follow sign to open house.

H. C. Newingham, Broker

381 S. Marshall FE 4-9843

Veterans

SEE

Bloomfield Knolls

New 3 Bedroom Ranch Home Development

LOCATED IN West Bloomfield Twp.

PRICED AT

$12,000.00

DOWN PAYMENT

$600.00

PLUS MORTGAGE COSTS

Open Sunday 1-8 P. M.

Daily 1-8 p.m.

To reach property drive out Cooley Lake Road to Lochaven Road, then turn left ½ mile to property

WM. A. KENNEDY

REALTOR

Open Evenings 'til 8

3097 W. Huron FE 4-3569

BARGAIN BARGAIN

4 room and bath—newly decorated — hot water heater — and easy terms.

JIM WRIGHT, Realtor

345 Oakland Ave. FE 5-9441

Co-operative Real Estate Exchange

YOUNG

16 ACRES

New 5 room bungalow, plastered walls, oak floors, venetian blinds, full basement with tiled floor, auto oil heat, asking only $10,500 with $5,800 down see it today.

HURON GARDENS

4 room bungalow, plastered walls, oak floors, full basement, in excellent condition, garage $8,500 with $2,670 down, shown anytime.

MARKLE ST

5 room home with plastered walls, oak floors, full basement, gas heat, nice well landscaped fenced lot aluminum storms and screens, in LeBaron Farms off Joslyn asking only $10,250 with $3,500 down balance on 4 per cent mortgage see it and you will want it

3 BEDROOM BRICK PIONEER HIGHLANDS

Set among fine homes outstanding in every respect, plastered walls, oak floors, full basement, complete with recreation room with built in bar, juke box, auto. washer and dryer, soft water system 2 car garage, lovely landscaped fenced yard, owner leaving state will sell for $18,000. Make an appointment today.

Russell Young

REALTOR

412 W. Huron St. FE 4-4525

Open Eves. 'til 9 Sun. 'til 5

For Sale Houses 43

BY OWNER UNFINISHED RANCH type. Near Clarkston. Large lot. $3800 cash. MA 5-7797.

FIVE ROOM HOME OFF N PERry St., full basement, automatic heat and hot water. References, credit report. $75.00 per month. For details call "Bud" Nicholie Real Estate FE 5-1201 or FE 2-1372.

WE WILL BUILD ON YOUR lot, 40x22 3 bedroom shell home. Cost you $4,100. $110 down, $45 mo. See our model. For additional information contact

RED HORSE

9019 Cass Elizabeth Rd.

FE 4-2252 or FE 3-9179

CRESCENT LAKE

Large 4 room ranch, oil heat, elec. hot water lot 50x127 ft. Priced at $9,250 Terms can be arranged or will take trade in acreage

COLONIAL HILLS

3 bedroom brick ranch living room 13x24, separate dining room, tile bath, oil heat lot 165x213 ft., shown by appointment only

IVAN W.

SCHRAM

FE 5-5091 or FE 5-9471

If no answer ph. FE 5-2564

1111 Joslyn Cor. 3rd Realtor

Co-operative Real Estate Exchange

MILLER

HERE ARE A FEW HOMES WE HAVE AVAILABLE FOR SALE

North

2 bedroom with unfinished attic for 2 added rooms, brick. Excellent location, exceptional condition. $2,-650 down payment.

2 bedroom frame home, unfinished attic, fine neighborhood, $1,950 down payment.

2 bedroom modern home well located $1,000 down payment.

2 bedroom home including extra lot, excellent neighborhood. $1,000 down payment.

2 bedroom home, unfinished attic, fenced in yard, 80 ft. frontage $1,800 down payment.

2 bedroom home, new oil furnace, well located, $2,000 dn. payment

2 bedroom home, modern, close to downtown. Excellent location, St. Michael's school district. $1,000 down payment

3 bedroom home hardwood floors up and down exceptional location St. Michael's school district. $1,500 down payment

West

2 bedroom frame home, unfinished attic excellent buy $3,100 down payment

North Suburban

2 bedroom home, good location $2,-500 down payment.

2 bedroom home, excellent condition and location, 2 car GI veterans loan, $1,000 down payment.

2 bedroom home condition and location exceptional, $3,500 down payment

STONE

STONE REALTY CO.

919 Joslyn FE 2-0253

9 to 8 p.m. daily; Sun. 1 to 5

OPEN

SUNDAY 2 TO 6 P.M.

NEW GI HOMES

3 bedroom face brick homes on large lots. Plastered walls, oak floors picture windows tile bath. Choice of room colors and tile. Full divided basement with recreation room, gas furnace & water heater

$1,650 DOWN INCLUDES MORTGAGE COST

Drive out West Huron to Waterford Township Hall. Turn right on Crescent Lake road about ¾ mile. Watch for open sign.

J. C. HAYDEN

Realtor

86 E. Walton Blvd FE 8-0441

Johnson

FOR BETTER HOMES

10 ACRES

With 600 feet of lake frontage, only 5 miles from Pontiac, nice 4½ room home with basement and oil furnace also extra 4 room modern home that is rented. This is too good to last so be first with a deposit. Evenings after 6:00 call Mr. Mehoke FE 5-6440.

CASH TALKS

On this 6 room home with 3 bedrooms, just across the road from Lake Orion with lake privileges lot 40x180 ft. on black top road, a good investment for someone, ev

For Sale Houses 43

This Week Special

RUSTIC, LOG HOME
On the river. 1 bedroom. Nice living room with fireplace & dinette combination. Kitchen. 3 pc. bath. Oil heat. Electric water heater. Full price only $5800 with $600 down.

NEW STARTER HOME
Double course cedar shake construction. Interior roughed in. Has living room 14x19. Kitchen 10x16. Bath 5x7, and 2 bedrooms 11x13 each. Plumbing and wiring partially completed. Located near lake and transportation. $5750 terms. Bal. $35 per month.

EMBREE & GREGG
1565 Union Lake Rd., EM 3-4393
Union Lake Village

OPEN
SATURDAY & SUNDAY
1 TO 6 P.M.

$950 DOWN

New 2 bedroom modern homes with privileges on White Lake. Large living room with picture windows. Excellent kitchen, ample closet space. Bath. Birch doors. Oil forced air furnace, auto water heater, laundry tray.

Choice of 4 elevations. Choose your colors for roof and siding.

Drive out M-59 to Duck Lake Rd. Turn right 1 block to Poplar Dr. Turn right 1 block to Island Dr. Watch for open sign.

J. C. HAYDEN
86 E. Walton Blvd. FE 8-0441
REALTOR

NEAR LONGFELLOW SCHOOL. Modern 4 room with closed and heated front porch. Oak floors, back porch, good basement, gas furnace. Large kitchen, nice yard, flowers, garage. Only $6700.

Perry Park. 4 room modern. Oil heat, 1 year old. Utility room, picture window $1,000 down.

Houses large and small.
ROSE McLARTY, BROKER
FE 2-2162

AT MIDDLE STRAITS LAKE. Excellent modern recently decorated HOME. 2 bedrooms, glassed sleeping porch, utility room. Lovely location near water. ONLY $1450 down. $8250 total. HURRY!
Walled Lake Realty
591 E. Lake Dr.
MA 4-1875

NEW 3 BEDROOM HOME. UTILITY room. Good neighborhood. Approximately $3,000 down. OR 3-9477 or OR 3-7514

BY OWNER. NEW MODERN 5 rooms and bath. $8,750, $1,750 down. 314 Clarkston Rd. 3 blocks off M24. MY 3-9391.

IMMEDIATE POSSESSION. 4 BEDroom home on 3rd Clemens St. Large living room, separate dining room, bath. Basement with furnace. Extra large lot, 157' frontage. $8,950 with low down payment.

WOODWARD ESTATES. 2 bedroom modern home with expansion attic. Bath, basement with gas furnace and water heater $11,000. Terms.

BIRMINGHAM. 3 bedroom modern home. Basement. Fenced yard. East of Woodward. 1 block to school. $11,900, terms.

J. C. HAYDEN
86 E. Walton Blvd. FE 8-0441
Realtor Open Eves.

OPEN
Sunday 2 to 5 p.m.
Square Lake Front

1718 Hamilton Dr. — Brick ranch home with attached garage, in picturesque setting of large trees, 130' landscaped lot with gentle slope to excellent sand beach. Custom built in 1951. To include carpeting, draperies and extras. Prompt possession.

252 N. Johnson Ave.

6 large rooms and bath plus nursery. Solid oak trim and new John Mansville siding. Gas heat. New Anchor fence—nice rear yard shade and flowers. 2 car garage. Bus by door. New lower price and terms. 30 days possession.

Lake Oakland Front

3565 Mann Rd. — West off Clintonville Rd. An exceptionally well built and planned 5 room bungalow plus stairway to expansion attic. Has fireplace and large recreation room with serving kitchen. 110 ft. sand beach and small beach house in shaded area. 2 car garage. Owner moving out of state.

JOHN KINZLER
REALTOR
670 W. Huron St. Ph. FE 4-3525
If no answer, phone FE 2-0829
Open Sunday 1 to 5
Co-operative Real Estate Exchange

$1,000
OPEN
THE "MACEDAY"
3 BEDROOM

DOWN PLUS MORTGAGE COSTS
Perimeter under floor heating
Carport
Knotty pine kitchen cabinets with rustic hardware
8x6 picture window
Space Master folding doors on closets.
Carey ceramo siding
Brick front
Alwindite aluminum sliding windows.
6x10 laundry room
100 ft. lots on paved street
LAKE PRIVILEGES ON BOTH WILLIAMS & MACEDAY LAKES.
$11,800
FULL PRICE

Drive out Dixie Hwy. to Williams Lake Rd.; turn left approx. 1½ miles, watch for open sign.

WHITE BROS.
REALTORS
Phone OR 3-4702 or OR 3-1872

KENT
Established 1916

WEST SIDE. See this 3-bedrm. home in Webster School district. Full bath, full basement with gas heat. This home could easily be made into 3-family. Paved street, 2-car garage. Now at only $9,950 and $2,500 down.

FLOYD KENT, Realtor
24 W. Lawrence FE 5-6105 open eve
Next to Consumers Power

GI Resale

3 bedrm. home, only 2 years old large living room with corner windows, dinette, modern kitchen, and lovely bath. Forced air oil heat, electric water heater, storm sash & screens, nice corner lot, 75 x 154. Priced right, $2,000 down.

Maceday Gardens

Attractive 3 bedrm. frame home. Large landscaped lot, 100 x 169. Oil heat, elec. water heater. Close to bus line. $6,500.

GI

See these 3 bedrm. brick ranch type homes. Large 75 x 154 lots in an excellent location. Plastered walls, select oak floors, full bsmt. with partitioned recreation rm., gas heat, auto. gas hot water heater. Low down payment.

John K. Irwin
REALTOR
Since 1925
101½ N. Saginaw Street
Phone FE 5-9447 Eves. FE 2-1804

For Sale Houses 43

G.I.'S. NO MONEY DOWN. 2 bedrooms modern. On north side. By owner. Call FE 8-1381.

ELIZABETH LAKE ESTATES
New 2 bedrooms attached garage. Cash to mortgage. 145 Gateway FE 2-1214

6 ROOM AND BATH CARPETED. Full basement, garage, two screened porches, paved street, West side. $1,750 down but will consider less. FE 2-7332 or FE 4-0860.

NEAR DEQUINDRE
New 4 room modern 24x34, oil furnace copper plumbing, only $1950 down.

OPP AUBURN
4 rooms, modern large utility, oil furnace small barn and chicken house Only $1650 down.

VACANT LOTS
2 well located lots near Auburn Ave Owner says sell for only $750 cash for both

CLARK REAL ESTATE
1927 E. Auburn Rd near Dequindre
OL 1-6651 Eves. FE 2-1317

$1,100 DOWN — DOLL HOUSE
Cozy and cute, 3 room and bath white frame bungalow. Streamlined kitchen, electric hot water heater, separate utility building, chicken and brooder house, situated on 4 beautiful lots with frontage on 2 streets. Now vacant and payments only $53 monthly.
R. D. RILEY, BROKER
PHONE FE 4-1157 or FE 7-6136

$1,000 DOWN
Large frame, 5 room and bath bungalow with full basement, 2 car garage, beautifully landscaped 100 ft. lot, located west of Pont. near Huntoon Lake.
R. D. RILEY, BROKER
PHONE FE 4-1157 or FE 7-6136

$500 DOWN
$50 MONTH
Buys this modern 2 bedroom home. Full basement. Automatic furnace. Side drive. Garage. 3 lots. Nice garden. Berries. On Brookly Ave.

$1,000 DOWN
At Crescent Lake. Attractive modern home. Plastered. Needs some finishing. Only $6750.

WILLIAMS LAKE
Ideal for large family, 6 rooms, 3 bedrooms and dining room. All on 1 floor. Full basement. Beach level. Automatic heat. 2 car garage. Beautifully shaded fenced in lot with barbecue. 50 ft. on channel.

A STER AT $9,950, $2,500 DOWN
$500 DOWN TO GI
This attractive 2 bedroom ranch home has basement, attached garage, almost 1 acre of ground. On pavement. Near White Lake.

LAKE FRONTS
PEACE AND QUIET
is yours in this small, modern home. Less than 2 years old. Has huge picture windows, has an open floor plan with plenty of room for expansion. On an exceptionally nice lot with 50 ft. frontage on safe beach. On Square Lk. near Lk. Orion, only $7500, $2000 down.

ELIZABETH LAKE
Grab your suitcase. Completely furnished, 7 rooms, full basement, strictly modern, excellent condition throughout. Heatilator fireplace, automatic oil heat, only 4 years old, perfect beach, $18,500 terms.

THELMA M. ELWOOD
REALTOR
5143 Cass-Elizabeth Lake Rd.
FE 5-1284, FE 4-3844. Open 9 to 7

Birmingham

MR. AVERAGE MAN!
Here's your opportunity to put down roots and enjoy life in a neighborly community. Two bedrooms, partially finished upstairs, many inclusions and only $11,800.

Beverly Hills, Modern Ranch, two years old. Large master bedroom, guest room, lovely kitchen. Attractive living room and dining ell, full basement $19,000.

Benjamin and Stephens, Inc.
MIdwest 4-3232; JOrdan 4-5726
259 S. Woodward, Birmingham
OPEN 9 A.M. TO 9 P.M.

Templeton
OLD FARM HOME

Good substantial home in fair condition. In a very lovely setting situated on corner with 2 acres of good land. Beautiful spreading trees, large front yard. 2 apts; 5 rooms down and 4 rooms up. With outside stairway. Rent from 1 apt. will more than make monthly payment. Near Lake Angelus. Low down payment or will accept car as down payment.

NORTH SIDE
This attractive home has 6 rooms all on 1 floor. Full basement, gas heat, extra lot, garage, fenced in back yard. Excellent condition. Close to schools and stores. Reasonable down payment.

K. L. Templeton, Realtor
2339 Orchard Lake Rd. FE 4-4563

Crawford
SUBURBAN LIVING

Lovely 9 room home on nice large well landscaped lot. Has plenty of shade and some fruit trees. 4 bedrooms on the second floor. Lovely living and dining room. Kitchen has plenty of cupboard space and dining area. This is a home you will be proud to own. A bargain at only $11,500 with reasonable terms.

AUBURN HEIGHTS
6 room home on paved street. Large pleasant living room, full size dining room, kitchen is very well arranged with large double sink. Plenty of cupboards, 2 lovely porches, basement has recreation space. This home is on a large lot with plenty of space for a garden. Has plenty of shade. Don't miss seeing this one. A real home. Only $13,500 with terms.

CRAWFORD AGENCY
531½ W. Huron FE 4-1849

Open
SUNDAY 2 TO 6 P.M.
2470 Litchfield, Drayton Woods
Are you interested in saving at least $2,000 on the purchase price of a new custom built home? Compare this beautiful 3 bedroom home, priced at $18,950 with those costing $21,000 to $23,000.

HOLMES-BARTRAM
392 Dixie OR 3-1950

LAKE PRIVILEGES
OAKLAND LAKE, 2 bedrooms, with basement, full price $8,200 with terms

LOTUS LAKE, 2 bedrooms, with auto. oil heat, nice corner lot, full price $5,600 with easy terms.

HUNTOON LAKE, 2 bedroom with nice shady yard, good suburban location, $7,850 terms.

Sunday Call FE 2-2161

IRWIN & ROSA
REAL ESTATE COOP MEMBERS
269 Baldwin Avenue
FE 5-0101 FE 2-8544 FE 2-2161

ROSSHIRE CT. TERRACE

6 rooms Modernized kitchen, gas burner, living room, dining room and stairs carpeted. FE 5-7704.

VACANT AND FURNISHED
SUN., APRIL 17
2 TO 5 P.M.

Mr. McManus will show 703 E. Madison corner Fuller. 2 bedroom bungalow Gas heat, water softener automatic hot water, has every modern convenience. Close to bus school and stores. Priced at $12,600. Furniture included. With $2,500 down.
WILLIS M. BREWER
55 N. Parke
FE 4-5181 FE 4-5388

SOUTH PADDOCK
Near McConnell School, large 6 room, full basement exterior has been shingled, double garage. $6,975. Reasonable terms

PONTIAC REALTY
737 Baldwin FE 5-8278

OPEN SUNDAY
2 TO 5
690 Stanley 1 block north of Lincoln Jr. School, new 2 bedroom bungalow, oil furnace, automatic water heater, easy terms.

PONTIAC REALTY
737 Baldwin FE 5-8278

For Sale Houses 43

NEAR AUBURN HEIGHTS. 3 bedroom starter home, well and sentic tank included. $500 down. Inquire 2635 James Rd. Turn on Phillips off E. Walton.

OPEN
SUNDAY
2 to 6

355 RIVARD — Drive out Elizabeth Lake road past Crescent Lake to open sign. New FHA bungalow, full bath, painted walls; electric water heater. Lake privileges. Terrific value at $7,400. $750 down plus FHA cost. Only $49 per month includes taxes and insurance.

RAY O'NEIL, Realtor
75 W. Huron Open 9-9
Phone FE 3-7103 or OR 3-1648
Co-operative Real Estate Exchange

TRIPP
Indian Village
Cape Cod

Are you looking for a west side, 4 bedroom, family home reasonably priced? Here is one in excellent condition. Living room with natural fireplace, full dining room, conveninet kitchen, 2 bedrooms and bath down. 2 bedrooms up with handy built-in features. All plastered walls, hardwood floors, full basement, oil heat. Screens and storms, garage too! All for $14,750—FULL PRICE! Call for appointment today.

East Side

An excellent buy in a 3 bedroom, 2 story home, 16'x12' living room with natural fireplace, family dining room, handy kitchen. Oak floors and trim, full basement. Good condition throughout. Priced at $10,500 with $3,000 down. Snap this one up before it is too late.

Leslie R. Tripp, Realtor
Open Evenings
22 W. Lawrence Street
FE 5-8161 or FE 2-1396

4 Bedroom Homes
MODEL OPEN
AT
COR. AIRPORT ROAD
AND SOUTHWARD
PRICED FROM
$14,990.00

To reach property drive out Dixie Highway (U.S. 10) to Andersonville Road, then left to Airport Road and model

Alternate route: W. Huron Street to Airport then right to model ½ mile from Waterford Drive-In theater.

WM. A. KENNEDY
REALTOR
Open Evenings 'til 8
3097 W. Huron FE 4-3569

Holiday Farms
$190 Down to VETS
CIVILIANS
Only $750
4 LEFT

3 Bedroom Ranch Homes

IN A BEAUTIFUL SUBURBAN SETTING

CAR PORT
GAS HEAT

Total Monthly Payments
Only $65

ALUMINUM CAR PORT.
ENCLOSED STORAGE SPACE.
STUDIO STYLE BEDROOM.
FOLDING CLOSET DOORS
FLOOR TO CEILING.
SMART ROOM DIVIDER.
BUILT-IN DINING TABLE.

SEE THIS BEAUTIFUL RANCH HOME LOCATED ON CRESCENT LAKE RD.

TURN WEST FROM TELEGRAPH ON TO HURON-HIGHLAND ROAD (M-59) CONTINUE 4 MILES TO CRESCENT LAKE ROAD TURN LEFT. MODEL JUST BEHIND WATERFORD HIGH SCHOOL. OR CALL OUR OFFICE

DETROIT KE 2-9060
PONTIAC FE 4-7833

ROSE-HILL REALTY CO.
19470 Grand River
Detroit, Mich.

SLICE OF HAM

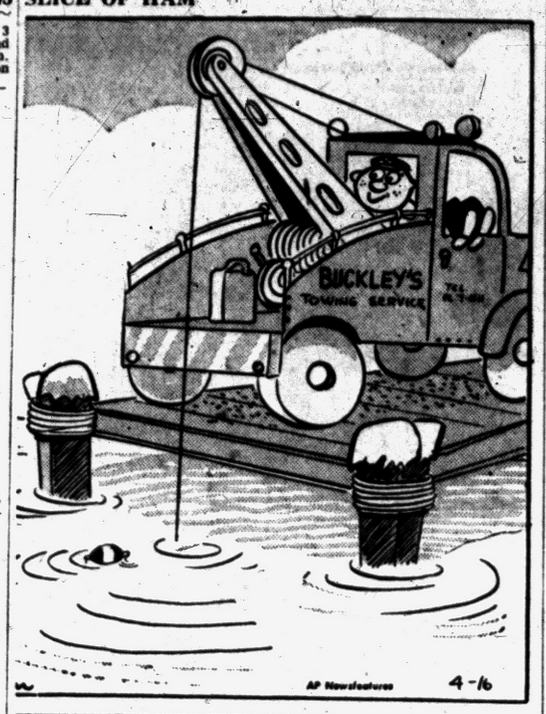

For Sale Houses 43

6 ROOM BRICK, NEAR DOWNtown. Pleasant neighborhood. Immediate possession. FE 5-2343.

6 ROOMS, FULL BASEMENT. Automatic oil furnace. In Pontiac. Must sell, will sacrifice. W. P. Taylor, 3475 Sherwood Rd., Ortonville, Mich. 10 Mi. out Sashabaw from Drayton Plains left on Sherwood.

2 FAMILY — $1,000 DOWN
4 nice rooms and bath with plastered walls and oak floors down, 3 rooms and bath up. On Clarkston - Orion Rd. Make your own payment and let the upstairs pay for home. 30 days possession.
MOTDOCH REALTY CO.
MAple 5-3095
5185 Clarkston Rd.

OPEN
NEW G.I. HOMES
3 BEDROOM BUNGALOWS
SUNDAY 1-6

We are proud to have you inspect our model home located at 715 Madison Ave. off Joslyn. We honestly feel that our model is far superior to any on the market today. Decorated in beautiful pastel shades with select oak floors and a kitchen your wife will be wild about. $525 down.

OPEN
SUNDAY 2-5
OWNER LEAVING STATE
Drive out to 645 First St. off Joslyn and inspect this beautiful modern to the minute five room bungalow with stairway to attic, gas heat, beautifully fenced and landscaped lot nice garden spot and new garage. For dollar value this home cannot be beaten.

ELIZABETH LAKE ESTATES
WHITE FRAME BUNGALOW
This attractive modern five room home with new oil a.c. heating plant, lovely kitchen and bath, is worth investigating at only $9,850. Situated on a large lot.

EAST OF AUBURN HEIGHTS CAN BE BOUGHT ON G.I. TERMS
Lovely three bedroom bungalow with oak floors plastered walls, large living room with picture windows, modern kitchen, tile bath, paneled breezeway and lot 80x200. Hurry on this one—you could be too late.

WOODWARD ESTATES
POSSIBLE G.I.
Nice four room bungalow with asbestos shingle siding, two bedrooms with ample closet space, and room for bedroom in unfinished attic. Fenced back yard. Can also be bought with reasonable down payment and land contract balance.

WE SELL—WE TRADE
DORRIS & SON
REALTORS CO-OP MEMBERS
752 W. Huron St. FE 4-1557

For Sale Lake Prop. 44

BEAUTIFUL WOODED LANDscaped lot with 75 feet of lake frontage 200 feet deep. Fenced on 2 sides. An ideal site for man of wealth to build a home. Price $7500. Terms.
EDWARD B. KEITH
"The Lake Man"
EM 3-4432

3 BEDROOM LAKE FRONT home. $1500 down. Wooded lot. A steal at $9000.
GEO. MARBLE, Realtor
6261 Andersonville Rd. Waterford
Ph. OR 3-1268.

DOCTOR, LAWYER, MERCHANT
THIEF

Yes even a thief will be interested in this lake front steal. 370 ft. of landscaped shaded, sandy lake front property, with a 3 bedroom home. Has 2 living rooms, 2 fireplaces, 2 baths. Owner on Pins and Needles. Sacrifice $28,000 home for $21,000. Terms.
C. PANOUS 1919 M15
Ph. Ortonville 132. Reverse Chgs.

LAKE ORION 2 LOTS. NO. 119 and 120. Heights Rd. 80x150. $900. TAshmoo 6-1817.

42 FT. LAKE FRONT ON SCENIC Walters Lake. FE 4-9192.

Bateman
LAKE HOMES

Lake Angelus

You'll be thrilled with the location of this fine 3 bedroom ranch style home with 2 car attached garage, tile bath and kitchen, 2 fireplaces, Timken oil heat, large parcel 100x200 ft. The whole family will be pleased, especially Dad, when he finds the price is only $19,950.

Breath Taking View

From any room in this brick ranch lakefront home, 3 bedrooms, tile bath, recreation room garage, and even the carpeting and drapes are included in the price of $26,500. If you like privacy and seclusion this is for you.

Sylvan Lake Front

4 bedroom, one and one half bath, brick with attached garage plastered, 60 feet on water, sea wall, patio, and landscaped to perfection. Executive owner transfer makes this one of today's best values.

Lake Front Special

In fact, you'll say it's extra special when you inspect this fine new home with its 21 ft. living room, 13 ft. bedrooms, kitchen and dinette 18x12 with custom cabinets. Delco oil heat, 1½ car garage and more too. $12,750 with $3,750 down. Less for cash.

Lake Oakland

5 room bungalow, with expansion attic with room for 2 more rooms, fireplace, oil heat, large screened porch, excellent parcel and landscaped to perfection. Only $9,990.

Kampsen
Realtors FE 4-0528
377 S. Telegraph Eves. & Sun.
Co-operative Real Estate Exchange

For Sale Lake Prop. 44

Otter-Sylvan Lakes

Only 5 desirable, high and dry 70-90 ft. building sites overlooking — and with lake privileges on — Otter-Sylvan Lakes. Here's an opportunity — priced from $975!

CARL W. BIRD, Realtor
503 Community National Bank Bldg.
FE 4-4211 Eves. FE 5-1392

OXFORD AREA
Well built 3 room, frame cottage with 5 extra lots, located in Lakeland subdivision, near Oxford, lake privileges. Price $5,000 with $1,000 down.
MEAGHER REAL ESTATE
Oxford, Mich. OA 8-3122

2 NICE WOODED WATERFRONT lots. On Au Sable Lake, Ogemaw County. High restrictions. By owner, OR 3-8596.

Saginaw Bay

2 modern lake front summer homes located in Bayport, Michigan on Wild Fowl Bay. Excellent boating, bathing and fishing.

Also the latest vacant lot available in Bayport, Michigan. For further information call J. A. Taylor, Realtor, FE 4-2544.

200 FT.
Choice lake frontage. Priced right. Will divide.
HOLMES-BARTRAM
4392 Dixie Hway. OR 3-1950

PONTIAC LAKE

Brick 7 rooms, 1 floor, located on 3 lots on peninsula, sturdy breakwater, beautifully landscaped, 16x24 living room with fireplace, oak trim, doors floors, marble sills and mantels, 18x36 rec. room with fireplace, $4,000 down.

OXBOW LAKE

New cement block construction, 2 bedrooms, unfinished attic, ground level basement facing lake, 65 ft lot, paved Rd. $14,000, $4,000 down

OXBOW LAKE

2 bedrooms, glassed and screened porch, excellent beach, basement. Price includes another lot opposite cottage 2 boats and dock. $7950, $3,000 down.
Lester R. Arie, Realtor
OR 3-9272 or LI 1-1373

COTT LAKEFRONT. 3 BEDrooms, sun porch, kitchen, utility room bath with shower, large living room with fireplace, gas heat, shaded lot. $8950. $1500 down Owner. 3185 McCormick.

LAKE FRONT. WHITE LAKE, furnished. 4 rooms, toilet & lavatory, fireplace, screened porch, large lot, boat & dock. Easy Terms. Open Eves.

Hilts — Realtor — FE 5-6181

WILLIAMS LAKE. HOME, breezeway, utility, garage. FE 5-3849.

WORMER LAKE
Just off Walton Blvd. Lake front 80x175. $2,700 with $700 down. Fish in 5 lakes from this one.
CRESCENT LAKE
Large lake front parcel 99x172 ft. on paved road. $4,000 with $1,000 down
GIROUX & FRANKS
GENERAL REAL ESTATE
4395 Dixie Hwy. OR 3-9701
Open until 8—Sun. 1 to 5 p.m.

DON'T BE SORRY

These choice lake privilege lots are going fast. Located only 3½ miles west of Pontiac in one of Waterford Township's finest and newest developments, every home is different and all plans and final sales must be approved by the subdivider. You have access to Otter, Sylvan and Cass Lakes, by water. Good restrictions, with minimum house size of 1,200 sq. ft.

PONTIAC LAKE

Waterfront and lakefront lots priced from $1,000 to $2,000.

CRANBERRY LAKE

100' foot lakefront lot, containing almost 1 acre of land. Beautiful high sightly spot with good well and picnic grill $3,750.

WILLIAMS LAKE

Nice lake privilege lots, priced from $600 to $800, 10 per cent down.

MACEDAY LAKE

Lake privilege lots, with access to beautiful park and bath house, $55 down.

OFFICE OPEN
SUNDAY 2-5
F. C. Wood Co.
Realtor
Corner Williams Lake Road & M59
OR 3-1235 Office Open 9-5
After 5 call OR 3-7038

Open Sun.
1 to 5

LAKE LOTS? Acreage, easy terms, drive out Joslyn to Lake Judah, right to open signs.

WRIGHT & VALUET
REALTORS
345 Oakland Ave.
FE 5-9441 FE 5-0693

Watkins Lakefront

Get ready now for many pleasant summers in an exclusive section of Watkins Lake.

60 ft. wooded lakefront lot, 5 room cottage with stone fireplace, 28 ft. screened porch, running water and lavatory, some furniture and electric stove. Excellent sand beach and dock.

Enjoy Summer living at its best; yet only 15 minutes from downtown Pontiac. Terms can be arranged. Inquire from owner ORlando 3-2216.

UNION-SCOTCH LAKE. 2 BEAUtiful high lots, total 100 lake frontage, average 284 ft. deep. Will include complete drawings of 2 level hill-side house designed for site if desired. 6 miles west of Pontiac. $4600. MI 4-3915.

For Sale Lake Prop. 44

LAKE FRONT BUY

Four fenced lake front lots give you 385 feet of water frontage. Plenty of room to build more houses or cottages, or just an ideal resort home. Also a modern 2 bedroom home with breezeway and attached 2 car garage plus another 1 car garage, basement, oil hot water heat, 3 pc. bath. All this for only $12,600 cash. Plenty of shade. You'll like it. Better hurry. Shown by appointment. Clark Real Estate, 1362 W. Huron St., FE 4-6492. Open evenings & Sunday.

For Sale Resort Prop. 44A

ATTENTION FISHERMEN! $100 down and $25 per month buys a NEW cabin built to order on your choice of large wooded lots, full price $895 in Townline Wilds, an outstanding area of 7 fish filled lakes, good swimming, excellent hunting bounded by Houghton Lake State Forest. See Art Beck at Townline Wilds Office 4 miles east of Harrison. OPEN SUNDAYS.

Sale Suburban Prop. 45A

ROCHESTER
New 2 bedroom brick.
New 3 bedroom brick.
In town, 3 bedrms., 1½ baths.
In country, 3 bedrms. frame.
On Adams Rd.
Lot 133x200. $1600.
FRANK SHEPARD
Tienken at Adams OL 1-7511

IN MILFORD, 5 ROOM HOUSE with glassed in porch, 2 large lots, recreation room, oil heat, 2 car garage. $12,800, $6,000 cash. Milford, MUtual 4-5615.

For Sale Lots 46

A. G. ELLIOTT & SONS
Northwestern at Middlebelt
JOrdon 4-6121. Mayfair 6-2503

BUILDING LOTS
12 lots, 60' Sewer and water in. In Pontiac. Terms. Phone Detroit WO 2-9700.

BARGAIN. 90 FEET. CORNER Near Stringham School and Pontiac Golf Club. FE 4-8906.

COLONIAL HILLS SUB. NEAR Square Lake Road. Attractive lots, priced as low as $1200.

JOSEPH F. REISZ
FE 2-0259 Or MI 4-4419

DODGE PARK AREA
Nice lot, reasonable, terms. FE 4-1906.

Exclusive Homesites
in beautiful Forest Lake Country Club Estates and Forest Lake Orchard. Also our new subdivision, Hickory Knolls, in beautiful Bloomfield Township. Contact our new office at 1704 S. Telegraph Rd. Open daily 9 a.m. to 6 p.m. and Sundays from 1 to 6p.m.

A. JOHNSON, Realtor
FE 4-2533
1704 S. Telegraph Rd.

NICE LOT ON HAVEN ESTATES in Avon Township. OR 3-7315.

2 LOTS, 50x200 EACH, 1 BLOCK off Baldwin. Near Gingellville. $450 each. MA 5-9606.

60 FT. FRONTAGE ON JOSLYN—commercial. FE 4-9325.

2 LOTS. LOCATED IN ROCHESter. Call FE 2-3794 or OA 8-2763.

10 beautiful vacant lots. Buena Vista Heights Subdivision. Bounded by Kennett and Stanley Ave. Will sacrifice for quick sale. FE 4-6203.

LITTLE FARMS
We have a few lovely ½ acres and some full acre parcels, excelent land. Conveninent location. Only $15 down and $15 mo.
L. H. BROWN, Realtor
1362 W. Huron FE 2-4810

HOMESITES
Many varied selections of sites for your particular choice of home. There are areas well restricted. Medium restricted and moderately restricted. Check these examples:

Waterford-Drayton Sub.
100 x 150 lots, $650 with $65 down. In a nice neighborhood.

Steven's Farm Sub.
100 x 150 ft. lots, $550 with $55 down and only $10 mo. Close to choois.

Watkins-Pontiac Estates
100 x 190 ft. lots, $1000. In a very good locality. Limited choice — this is a very popular area.

Perry Acres
100 x 190 ft. lots, $750 with $100 down. Medium restrictions. A new area just north of Pontiac.

Dunn Farms
1½ acre wooded parcels, 150 x 394. On a good road. Just north of Pontiac $1600 with $450 down.

Baldwin-Waldon Acres
5 acre parcels. Good garden land. $2750 with $200 down. This is a good buy.

Walters-Clarkston-Orion Acres
4 acres approx. $1500 with $150 down. High and dry 6 mi. from Pontiac.

1 Acre Parcel
100 x 450 ft. of very level land. In a good neighborhood. Only $1300 with $250 down.

5 ACRES
154 ft. of business frontage on Dixie Hwy. Partly wooded with a year around stream across the property $5700 with $2100 down.

Lakefront
100 x 150 ft. lot. Overlooking Woodhull Lake. This is a beauty in a good neighborhood! $3000 cash

L. C. LADD
4286 Dixie Hwy. Drayton Plains
CP 3-2361 — Open Sundays

BUSINESS LOT ON FRANKLIN Rd. 40x150 ft. Cash or terms. For information call Mrs Spears. FE 5-8963.
RUSSELL A. NOTT
170 W. Pike FE 4-5905

3 BUILDING LOTS IN NORTH end. FE 4-5655 or FE 2-4776

50 FOOT LOT NEAR SCHOOL, 887 Kenilworth.

LARGE CORNER LOT. PERRY-Walton subdivision. Reasonable. OR 3-1163.

LOTS AVAILABLE. LOW DOWN payments. Robert Chapin Construction. FE 4-0447, FE 5-3479.

LOT IN AUBURN HEIGHTS ON York St. Call MUlberry 8-1746.

LOT 66 FT. X 425 FT. ON Brooks Ave. FE 4-4404.

DONELSON SCHOOL
Close-in lot 55x.10 ft. with water, electricity and gas available. Buy now for future home. Good level lot. See this at reduced price.

FLOYD KENT, Realtor
24 W. Lawrence FE 5-6105
Open Eves.
Next to Consumers Power

For Sale Acreage 47

APPLE ORCHARD
Located just a short distance north of Pontiac. Many varieties of trees. Frontage on a good paved road. Four acres of land. $750 down.

Edw. M. Stout, Realtor
Open Sun 12 to 4
Eves. 'til 8:30
77 N. Saginaw St. Ph. FE 58165

DON'T LOSE A MINUTE in recovering your loss! Place a Lost Ad immediately to reach the finder! Dial FE 2-8181 for an ad-writer.

For Sale Acreage 47

ACREAGE
3 acres, 5 acres, 33 acres, and larger offerings in the Rochester Area. Home sites for builders and families. Also land for investors. Mr. Regan, H. M. Seldom & Co., Detroit 26, Michigan.

5 ACRES
Well located, north of Clarkston. Good building site. Price $1,750 cash. Phone Mr. Fielding, at MA 5-2272.
MEAGHER REAL ESTATE
OXFORD, MICH.

BY OWNER, 4 ACRES, NEAR Crescent Lake. Level and cleared. Good drainage. 400 ft. from small lake. $4800. Terms. FE 2-0719.

CLARKSTON AREA
20 acres with about 5 acres of oak and hickory woods. 1 mile from Dixie Hwy. Only $4,000 with $1,000 down.
2 acres on Sashabaw Rd. with 220 ft. frontage on pavement. Good neighborhood $1,200.
2 acres on Bigelow Rd. near Davisburg. $1,500.
GIROUX & FRANKS
GENERAL REAL ESTATE
4395 Dixie Hwy OR 3-9701
Open until 8; Sun. 1 to 5 p. m.

88 ACRES ON M59
Three miles west of Highland. 3100' frontage on M-59. Owner sacrificing for quick sale. Within one mi. of developing subdivision.
MORGAN REALTY
UN 3-4141
MU 4-3651

100 ACRES HUNTING CABIN IN Canada. Trade as down payment for house and acreage or what have you. MI 4-9569

THREE ACRES, SMALL HOUSE on Rochester Rd., town of Leonard. Call owner Royal Oak Lincoln 2-5430.

For Sale Farms 48

125 ACRE FARM
Beautiful large 11 room home, living room with large natural fireplace of cut stone, open winding stairway, large dining room with natural fireplace. Streamlined kitchen 1 bedroom, first floor 2 up. Extra large utility room also basement. 4 rooms with bath and private entrance for hired help. 4 acre lake and live stream. Good farm land now under cultivation. 2 barns, silo, 2 car garage. Well adapted for beef or dairy cattle. By appointment only. Full price $34,125 terms.

RIDGEWAY
875 Baldwin FE 4-6203
Co-operative Real Estate Exchange

160 ACRES, DAIRY WITH STOCK & tools, $800 income. Ottie Ward, 3600 Sherwood Rd., Sashabaw Rd. 1 mile north of Seymour Lake.

FOR FARMS AND ACREAGE
Call Rutledge, OR 3-1111. FE 4-0003.

TRUCK GARDENERS ATTENTION 28 acres muck ground, $10,000 net profit from potato crop 2 years ago. State test shows very high fertility. Well drained 2 bedroom house. Complete set of farm tools if desired. 7 miles from Pontiac.
O. E. BOICE
5935 Cooley Lake Rd. FE 5-4092

20 ACRES ON DIXIE HWY GAS station, restaurant, 4 room apt. 7 room house ideal for Motel or Drive-In Theater. All kinds of lake and farm property, P. W. Dinnan & Son, 68 W. Huron.

HIGHLAND AREA
160 ACRES.
All good work land except about 40 acres of woods. Large 8 room modern home plus other outbuildings. Very reasonably priced at just $27,500 on terms.
WARD E. PARTRIDGE
REALTOR FE 2-8316
43 W. Huron St

5 ACRES, 7 ROOM HOME. 100 acres, no building. Suchy Realty, Ortonville.

LOVELY EARLY AMERICAN, 87 acres. Barn, other buildings. Adjacent horse country. $18,000. ½ cash. Dryden 97 F4.

190 ACRES NEAR BRIGHTON, large modern house, barns, and out bldgs., stream, woods. 100 acres of the best gravel deposits in these parts. Investigate this, $35,000. Will Bidwell, 306 E. Main, Brighton, ph. AC 9-2141.

Oxford Area

187 acres of very productive land. Large house. 2 barns, milk house, tool bldg., and misc. other bldgs. Priced right.

John K. Irwin
REALTOR
Since 1925
101½ N. Saginaw Street
Phone FE 5-9447 Eve. FE 2-1804

286 ACRES
Within eight miles of Pontiac. Two large barns, two houses and other out buildings. Gently rolling land and almost completely cleared and drained. Three deep wells on the property and numerous springs. $600 an acre.

Edw. M. Stout, Realtor
77 N. Saginaw St. Ph. FE 5-8165
Open Sun. 12 to 4
Eves. til 8:30

28 ACRE FARM. ON MAIN ROAD, near Milford. Modern house and outbuildings. Bargain at $18,000. Large down payment required. MUtual 4-4031.

Sale Business Property 49

2 BRICK STORES—7 RM. HOME. $2,000 DOWN
Located on a main paved street, close to downtown Pont. Completely rented now at $120. monthly, at very low rents. A genuine bargain at $12,000.
R. D. RILEY, BROKER
PHONE FE 4-1157 or FE 7-6136

DRAYTON PLAINS
On Dixie Hway. Well, septic tank and dry wells already in. Also foundation & floor for 36x36 building with ample parking space. Owner FE 5-9551.

IN BOOMING UNION LAKE VILlage 55 ft. of scarce business zoned frontage on Union Lake Rd., just 200 ft. south of Cooley Lake Rd. Comfortable modern small home on back of lot. Ideal for family who would like to construct a commercial building and live in adjoining house. $12,500. 1060 Union Lake Rd. EMpire 3-4924 or EM 3-3931

Rent-Lease Bus Prop 49A

SMALL OFFICE BUILDING, SUITable for any business. The best and busiest intersection in town. Large parking area. Cass Ave. near Montcalm. $75.00 per month. Hottest spot in Michigan. ALSO: Used car lot office fully equipped. Get in a hot spot and make some terrific money in this busy season. Only $100 per month, located on Cass Ave. near Oakland. Large area, room for 40 car. Be on (Little Livernois) and automobile Rd. Write, phone, or wire, Mike Spak, 701 Oakland, Pontiac, FE 2-9405.

STORE CORNER ELIZABETH AND CASS LAKE RD 79 FT. BY 37 FT. STORE ROOM 800 SQ. FT. GOOD FOR ANY BUSINESS WONDERFUL LOCATION. FE 4-4423.

Templeton
BRICK BUILDING

with approximately 2800 feet of floor space. Located on the corner of Orchard Lake and Cass Lake Rd. Good location for most any kind of business.
K. L. Templeton, Realtor
2339 Orchard Lake Rd. FE 4-4563

For Sale or Exchange 50

8 ROOM, NEAR HIGH SCHOOL, business section. For 5 or 6 rooms modern. Pontiac Press, Box 46.

FOR SALE OR TRADE BY OWNer. 7 rooms and bath. Modern. Carpeted living room and dining room. Venetian blinds. Full basement with recreation room. Stoker furnace. Aluminum storm and screen windows throughout. Electric hot water heater. 4 acres, well landscaped. $15,000. Will take 4 room house in trade. Write Pontiac Press Box 97.

Business Opportunities 51

AUTO WRECKING YARD. COVERing 1 acre of ground. Partly full of late model wrecked cars. Being operated every day. LICENSED. Has a 20 to 24 house in front. $5,000, terms. Phone FE 5-1431. 340 Baldwin

BUSINESS NETTING OVER $2,000 pe. mo., with building 7,500 sq. ft. Two acres of land. $65,000. box 14, Pontiac Press.

DEALER, NATIONALLY DISTRIButed product sold to merchants only. Excellent five figure remuneration. Several local areas available to be awarded on ability to develope sales. Man to be chosen must have a proven successful sales record, good reputation and be able to handle a small working inventory. Write Pontiac State Bank Bldg. Pontiac or call FEdral 5-9486 or FEdral 5-9487, from 1 p.m. to 7 p.m. Monday, April 18th. Please do not reply unless you qualify.

DRIVE-IN
Well equipped. Doing fine business. Located at busy intersection of 2 paved highways. Rent $150 monthly Lease
Dorothy Sn

For Sale Clothing 56

BLUE BALLERINA LENGTH FORMAL, size 15. After 4 PM FE 5-1907.

ORCHID FORMAL SIZE 9. WORN once. $15. FE 4-0654.

Sale Household Goods 57

AUTOMATIC WASHER WITH suds return. FE 5-2205.

APPROXIMATELY 25 YARDS OF carpeting and padding. Reasonable. OR 3-1981.

ABOUT ANYTHING YOU WANT CAN BE FOUND AT L & S. End tables, $1.98 up; 2 door, 5 shelves white metal cabinets, $12.95; new book case head board beds, complete, $24.; refrigerators, $25 up; ranges, gas & elec., $5 up; beds all sizes, $3 up; TV sets, $25 up; radios, $5 up; new chrome dinette sets, 5 pc., $39.95 up; chests, new & used, $5 up; bedroom suites, $49.95 up; living room suites, $12.95 up; dining room suites, $19.50 up. Many other items.

USE OUR EASY PAYMENT OR LAY-A-WAY PLAN

We buy sell, trade anything. Come out and look around, 2 acres of free parking.

OPEN MON., TUES., THURS., FRI. SAT. 9 to 9. WED. NIGHT TO 5:30. SUN. 12 to 5.

L & S SALES CO., 4 mi. east of Pontiac or 1 mi. east of Auburn Heights on Auburn Rd., M59. FE 2-2866

APT. SIZE GAS RANGE $9.95. Odd chairs $2. Beds $3.95 up. Coil springs all sizes $5.95. Table radio $9.50. Radio phonograph combination $16.50. China cabinet $22.50. Washers $19.50. Small dining room suite $24.50. Living room suite $24.50. Studio couch $11.95. Dresser $6.50. Breakfast sets, $14.95. Antique settee. 9x12 wool rugs. Refrigerators. Ranges. Bunk beds and bedroom suites.

New Furniture

9x12 linoleums $5.95. End Tables $5.95. Apts. electric and gas ranges. Mattresses. Coil and box springs. Breakfast sets and studio couches. Open Wed. Fri. and Sat. till 8.

MAIN FURNITURE

Free Parking FE 5-3853
1220 Baldwin Next to Adler's Mkt.

A BARGAIN IN SMALL RADIOS. $6 to $10. FE 5-8755

APARTMENT SIZE GAS RANGE, four burner $129.50 value $69.95 slightly scratched, also several full size ranges in Electric and gas at extraordinary values. Michigan Fluorescent 393 Orchard Lake Ave.

ANTIQUE SOLID MAHOGANY double sleigh bed, complete. Matching mirror with bureau, $100. MI 4-0366

BEAUTIFUL 6 PT 7 INCH BIRCH and wrought iron custom built table. New. OR 3-1384.

BOTTLE GAS STOVE. PHILCO. FE 5-3237.

BENDIX AUTO. WASHER. Maple daveno. 26 in high mahogany stool, walnut table and chair. MI 4-8250.

BEDROOM SUITE. 3 PIECES. Also chest and wardrobe. Reasonable. FE 2-8405.

BEAUTIFUL AMERICAN ORIENTAL rug 9x12. Must be seen to be appreciated. FE 5-0844.

BEAUTIFUL CUSHMAN MAPLE living room furniture bunk beds, tables desk and other pieces. Bare kitchen cabinets portable sewing machine lamps! etc. Leaving Mich. MAple 5-2401

BEDRM. SUITE, SEALY MATTress, rug and pad desk with chair. FE 2-1559

4½ FT BATHTUB WITH LEGS and fixtures. Reasonable. FE 2-0619.

Bargains at Claytons

Frigidaire late model 7 cu. ft. (Freezer across front)	$ 99.50
Frigidaire automatic washer (2 yr. old)	$149.50
GE automatic washer	$ 99.50
Electric range	$ 19.50
Poster beds	$ 15.95
Coil bed springs	$ 13.95
Maple 4 drawer chests	$ 22.50
Bedroom suites	$ 99.50
Mahogany drum tables	$ 9.95

Many other bargains to choose from on this huge expansion sale

CLAYTON'S
Furniture, Appliances
3065 Orchard Lake Rd.
Keego Harbor
FE 5-8811 or FE 5-8974

BARGAINS

Studio couch and chair	$25
Jenny Lind bed	$ 5
Blond coffee table	$ 5
Telephone bench	$ 5
Refrigerator	$50
Table top gas range	$20
Porcelain top dinette set	$20
Washer	$20
Dressing table and bench	$ 6

We buy, sell and exchange everything for the home. Come in and be convinced.

Oakland Furniture
104 S. Saginaw FE 2-8523

BEDROOM SETS. BLOND ONLY. Dresser with large mirror, chest and full size bed, $245. value $119. These are brand new. Slightly marred in shipment. Michigan Fluorescent 393 Orchard Lake Ave.

BLOND DINETTE SET. ELECtric apartment size stove, pressure cooker. Underwood portable typewriter. OR 3-0486

BEDROOM SUITE. BED, DRESSer and chest, good condition, reasonable. MI 4-4344.

BOTTLE GAS

New low price. Complete installation only $10 plus gas. Kenyon Fuelgas. OR 3-2491.

CASH FOR SMALL RADIOS OPERating or not. FE 5-8755

CHROME DINETTE SET 4 chairs. FE 4-8494.

CASH FOR ALL KINDS OF USED furniture or dishes. FE 5-3853.

COLD SPOT REFRIGERATOR. Good condition. $75. FE 2-7457.

CASH FOR YOUR FURNITURE or tools. OR 3-2717.

COMPLETE BED, BOX SPRINGS and mattress. Excellent condition. Reasonable. Smoke stand. FE 2-4978.

11x12 DARK TURQUOISE WILTON rug. FE 2-0471.

7 FT. NORGE REFRIGERATOR Running condition. Haul it away at your price MA 6-2097

9 PIECE WALNUT DINING ROOM suite, maroon easy chair with ottoman After 5 p.m. 145 Navajo.

CUSTOM BUILT GUN CABINET. Will fit guns. Dining table 4 chairs. FE 4-3464.

DINING ROOM SUITE. SOLID oak. Good condition. 21 Oak Hill.

17 IN. PHILCO. BLONDE ROUGH plastic like new. In perfect condition. Less than 1 year old. Ph. OR 3-7665

DETROIT JEWEL GAS STOVE. Kitchen sink. Bassinet. Baby swing. Blackboard. FE 2-0450.

DUNCAN PHYFE WALNUT TAble, $25., good condition. MI 4-3788.

DOUBLE BED, SPRING AND MATtress. Very clean. Toilet, wash basin, complete with fixtures. EM 3-2860.

ELECTRIC RANGE, $15. 8808 Crescent Dr., Cooley Lake.

ELECTRIC STOVE. GOOD CONdition, $60. 1178 N. Eddie, Walled Lake.

ELECTRIC CASH REGISTER $50. Sewing machine $15 Gas stove $8. Power lawn mower, $50 and other items. FE 5-2766.

ELECTRIC WASHER. $10. FE 5-4479 after 6:30.

ELECTROLUX GOOD CONDItion. Cheap FE 5-0642.

FRIGIDAIRE $35. TV $25. OTHER items. FE 5-2766

FRIGIDAIRE REFRIGERATOR, good running condition. After 5:30 or weekends. OR 3-7282

FOR SALE GUARANTEED REfrigerators ..... $39.95 up
Wringer washers ..... $39.95 up
Spinner washers ..... $69.95 up
Vacuum cleaners ..... $ 7.95 up
Norge's 89 Oakland FE 2-4021

FRIGIDAIRE 2 DOOR. $25. 2141 Cass Lake Rd., Keego Harbor. FE 2-9449

GAS STOVE. HIGH OVEN. $10. FE 2-7425.

GENERAL ELECTRIC TELEVIsion. Radio A.M., F.M. and phono. combination. New picture tube, 1 yr. warranty. Only $89.95. MI 6-1300.

GOOD USED REFRIGERATOR. $25. Ord 3-7196

GOOD DINING ROOM SUITE. Reasonable. 53 S. Roselawn. FE 2-6049

GOOD DARK GREEN DURAN davenport, $45; high oven gas range, $15. FE 4-8641.

HOTPOINT AUTOMATIC WASHer. Late model. Excellent condition. Reg. $299.95. Now only $99. MI 6-1300.

HOOVER VACUUM LIKE NEW. $14.95. Belts, bags, brushes all makes, 856 Myrtle. Huron Gardens.

Sale Household Goods 57

HALL OR FOYER SUITE IN carved Italian oak includes oblong table, 12x48 inches, framed oval mirror & upright chair, all for $45, extra similar chair, $15; telephone cab. with chair, $12; all A-1 quality. MI 4-0966.

HOLLYWOOD BED, BOX SPRINGS & mattress. Almost new. 535 Auburn, Apt. 2, after 5:30.

HOUSEHOLD FURNITURE AND dishes. EM 3-4047.

KENMORE WASHING MACHINE, perfect condition. Seven 30 in. venetian blinds, like new. FE 5-0364.

KITCHEN UTINSELS AND FLOOR lamps. Round living room tables. Small rocking chair. FE 2-3946.

LIKE NEW BABY BUGGY $15, dressing table with mirrored top $12. 3 mahogany occasional tables, misc. MI 4-0273.

LARGE DAVENPORT, MATCHING chair. Tilt back chair. Also large carved oak buffet and highboy. At home eves. after 6:30. FE 2-6693.

12 FT. LINOLEUM ½ OFF
Vinyl Inlaid Tile ½ Price
4½ FT. WALL TILE 10C
LINOLEUM YD. 29c
Armstrong's vinofloor ½ price
RUBBER BASE PAINT $3.50
HOUSE PAINT gal. 97c
SYERS, 141 W. Huron St.

LARGE DAVENPORT AND CHAIR. Good condition Reasonable. Call after 6. MI 6-4308.

LIVING ROOM SUITES, DAVENports, sofas & sectionals in newest modern styles and fabrics. Slightly imperfect. These are terrific values. Michigan Fluorescent 393 Orchard Lake Ave.

LINOLEUM AND PAINT SALE ½ price at Jack's, 183 N. Perry, near Sears.

MAHOGANY DUNCAN PHYFE dining room suite full size. Coffee table. Mahogany bookcase with glass doors. All excellent condition. 2907 Middlebelt Rd. Across from Pine Lake Rd. FE 8-0790. Call Sunday.

MAYTAG WASHER AND DRYER. $375. MA 5-9908.

MAPLE EXTENSION TABLE 4 chairs extra nice FE 2-7673

MAYTAG WASHER $35. CALL FE 4-1834

MUST SELL!
Moving to California

4 piece walnut bedroom set $75. Lady's boudoir chair $15; blue Hollywood bed box springs, mattress $45; 6 piece blond oak dining set, $150; large chartreuse & brown foam rubber occasional chair $45; 7 cubic ft refrig. ($150); $75; Electromaster range (Deluxe) $75; Kenmore washer $50. All perfect condition. FE 5-7827.

MUST SELL FOUR PIECE MODern sectional living room set, rug, end tables occasional chairs, bedroom set with large dresser and headboard. Reasonable. MI 4-8794, 2081 E. Maple Birmingham.

MARBLE TOP TABLE TAPESTry occasional chair and rocker. FE 2-1548

NEW WESTINGHOUSE ELECTRIC roaster, 20 qt. $25. R. B. Munro Electric, 1060 W. Huron

NEW AND USED FURNITURE OF all kinds. Odd beds, $3.95 up, apt. stoves, $9.50 up, occasional chair $4.50 up, sewing machines, $9.50 up, small maple buffet, table and 4 chairs, $39.50, new sofa beds $39.95, new bunk beds, maple, limed oak wrought iron beds, complete $39.95 up. Hollywood bed frames, $6.95 living room suites, $19.95 up, washers, $19.95, new cotton mattresses, all sizes, $11.95, innerspring mattresses $18.95, desks chests, unfinished furniture everything for the home.

EASY TERMS OR LAYAWAY PLAN
FREE PARKING AND DELIVERY
PEARSON'S FURNITURE
FORMERLY BANK FURNITURE
WE BUY, SELL AND EXCHANGE
42 ORCHARD LAKE AVE
NEAR SAGINAW
FE 4-7881

NEW DELUXE MODEL MAYTAG washing machine $200 value $165 Maple 5-2916.

NORGE REFRIGERATOR. 9 CUbic ft. with freezer chest. FE 2-3136.

ONE CHINA CLOSET ONE PLATform rocker, one dining table, 2 dressers with mirror, one Easy washer, one Mixmaster. 239 S. Marshall

OIL HOT WATER HEATER $15. Other items. FE 5-2766

PHILCAS STOVE. SUNRAY. GOOD condition. Reasonable. OR 3-9803.

12½ IN. USED T V $29.95
16 in. used T.V. $49.95
WALTON TV
Walton Cor. Joslyn FE 2-2257

PORCH FURNITURE: 5 METAL chairs, pads, metal table, used, together, $10. MI 4-2450 eves.

POWER MOWER. $35.
OR 3-1943

PORCELAIN SINK WITH RIGHT drain and all the fixtures. Drop leaf table, 2 chrome chairs, single bed with mattress and springs. Antique clock. 20 Utica Rd.

REFRIGERATORS LAST YEARS 1954 models; one of America's best brands. Perfect new guaranteed for 5 years, buy a new refrigerator for a little more than a used machine. Michigan Fluorescent 393 Orchard Lake Ave.

REFRIGERATOR. GOOD CONDItion. Cheap. FE 4-3190.

REBUILT MAYTAG, 802 N. JOHNson. FE 4-5169.

RUMMAGE
Bargains galore. All day Sat. 289 Cedar Dale or Call FE 4-7636.

SINGLE BED, SPRINGS & MATtress, $15. Also double bed. Portable electric heater, thermostat control, $10. 51 Fairgrove, FE 4-3774.

SOFA, CURVED, VERY GOOD condition all foam rubber, forest green $125. May'fair 6-6981.

TRADE GAS RANGES FOR ELECtric. R. B. Munro Electric. 1060 W. Huron

TREADLE SEWING MACHINE & Maytag washer. Good condition. FE 5-8019.

TOP BARGAINS

Gas incinerators, reg. $129.95; now $109.95 I. H. Freezers, reg. $289.95; now $189.95. Range vent hoods any color Elgin water softener, completely automatic, priced right. Electric water heater a real low price. Laundry tubs.

FRAYERS
589 Orchard Lk. Ave. FE 4-0526

TWIN SIZE BOX SPRINGS AND innerspring mattress and frame. Like new. $40 OR 3-9421.

14 IN. ARVIN TV. MAHOGANY console. MY 3-3400.

TRADE-IN SALE

ABC washer	$14.95.
GE washer	$19.95.
Bendix automatic	$39.95.
Thor Automatic	$29.95.
Electric range	$24.95.
Gas range	$19.95.
Apt. Gas Range	$29.95

CRUMP ELECTRIC
3465 Auburn Rd. FE 4-3573

THOR WASHING MACHINE. REAsonable. OR 3-4274.

2 BASSINETTES, HOODS, PADS, liners. Like new. FE 2-0303.

6 PIECE BREAKFAST SET FOR sale. MI 4-0447

4 POSTER BED, SPRINGS AND mattress. Also child's bed. FE 5-4070.

8 PIECE WALNUT JUNIOR DINing room suite. $40. 2 pc. mohair living room suite, $35. FE 5-9510.

3 PC BEDROOM SUITE. TOASTed mahogany, maroon table lamp. MA 6-6991.

18TH CENTURY MAHOGANY bedroom suite 4 pc. good condition. Reasonable. Cr. 6-2161 eves.

USED TVs $30 UP. USED GAS range, $30. Sweet's Radio and Appliance. 422 W. Huron St. FE 4-1133.

STOVES BOUGHT SOLD & EXchanged. Turner's. 602 Mt. Clemens. FE 2-0801.

USED
TRADE-IN DEPT.

9x12 rug	$12.50
5 drawer chest	$19.95
Washer	$19.95
5 pc. breakfast set	$24.50
Studio couch	$24.50
Electric range	$29.50
Davenport and chair	$39.50
China cabinet table, 4 chairs. Maple	$54.50

MANY ITEMS
EASY TERMS
THOMAS ECONOMY
FURNITURE CO.
361 S. SAGINAW ST.
PONTIAC, MICHIGAN

Sale Household Goods 57

TWIN ALUMINUM STROLLER, 2 Drivette car seats. FE 4-1858.

THIS WEEK ONLY

9 ft. Linoleum	19c Ft.
Inlaid Linoleum	79c
Wall Tile	6c Sq. Ft.
$5.95 Enamel	$1.95
Counter Topping	29c Ft.

Harold's, 140 S. Saginaw

WALNUT DOUBLE BED, SPRING and mattress, $35. FE 5-0787.

3 PIECE BEDROOM SUITE. REAsonable FE 4-7494.

WAYNE GABERT'S
APPLIANCE SPECIALS

36" gas range, A-1 Clean	$29
Maytag Washer A-1 Shape	$39
AB Apt. Size Electric Range A-1	$49
RCA Victor Console TV with doors	$49
GE Refrigerator 7 cu. ft. A-1	$69
Automatic Cabinet Ironer A-1	$39

Many others to choose from. Terms. Save up to 25 per cent on new floor samples.

121 N. Saginaw FE 5-6189

WESTINGHOUSE AUTO. L'MAT with water saver only, $139.95. MI 6-1300.

USED TV SETS. GOOD CONDItion. From $19 up. FE 4-9736.

YOUTH BED COMPLETE $15 RAdio, Philco, $10 coffee table, $5, Maytag washer, $15, Westinghouse elec. stove, $15, floor lamp, coal and wood stoves, set of golf club with bag, $65. FE 4-4255.

WALNUT DINING TABLE, BUFfet and china cabinet, 4½ ft. bathtub, 181 Seminole Ave. after 6 p.m.

8 PIECE DINING ROOM SET. Waterfall design OR 3-5191.

USED PHILCAS RANGE. R. B. Munro Electric, 1060 W. Huron.

Westinghouse

50" electric range with wide oven & rear buy for only
$149.95
L. A. WAGNER CO.
1960 N. Opdyke Cor. Pontiac Rd.
FE 5-9221

USED GAS RANGES: $29.50 AND up R. B. Munro Electric. 1060 W. Huron.

USED ELECTRIC RANGES. APT. size. R. B. Munro Electric. 1060 W. Huron.

For Sale Miscellaneous 60

AWNINGS

Tarpaulins, standard sizes in stock 15'x20', $26.50.
PONTIAC TENT & AWNING CO.
400 Oakland Ave.

AIR COMPRESSORS WITH JACK hammers. Electric sewer cleaners. Chain saws. Sump pumps. Sanders. Pipe dies.
CONE'S RENTAL
1251 Baldwin FE 2-0077

ALWAYS WRECKING. OUR PRICes are less. Union Wrecking Co., Inc. 3124a W. 8 Mile Rd.

APT. SIZE FRIGIDAIRE. GOOD condition. $50.00. FE 4-2779 evenings.

ATTENTION. NEW OIL HEATER carburetors, $16.75 exch. Guaranteed rebuild $9.50 exch. Rebuild and test your own $7.50. Parts and service on any make oil heater. OR 3-2946

4'-4½" 8' ENAMEL RECESSED bathtubs. Crane marred. $21.95 up SAVE Supply, 100 S. Saginaw St.

ANCHOR FENCES
No money down. F.H.A. approved. FREE ESTIMATES. FE 5-7471.

A BOBTAIL FOUNTAIN WITH sink and storage space. Will sacrifice. MAyfair 6-9301.

Artists' supplies, hobby supplies—check our classification "Hobbies and Supplies" No. 24A.

24 IN. CRAFTSMAN JIG SAW. $85. ½" drill press $30. ½ in. Speedway Industr. drill $40. FE 4-6539

ALMOST NEW USED THIS SEAson 30,000 & 50,000 B.T.U. Coleman oil floor furnace. 250 gal. tank. BARGAIN. Will install upon request. OR 3-2946.

200,000 FEET

No. 1 and 2 Douglas fir dimension and boards. Air dried, all sizes.
25 PER CENT DISCOUNT TIL APRIL 15TH
HAGGERTY
LUMBER CO.
9847 Haggerty Hwy. Walled Lake
MArket 4-1084

BURMEISTER'S
LUMBER
TWO YARDS
PONTIAC-DETROIT
OPEN 8 A.M. TO 8 P.M.
C & C PRICES

Rock Lath, per bund	$ .98
4x8 Sheetrock, per sheet	$ 1.25
1x8 W. Pine boards, per M	$79.00
1x12 W. Pine boards, per M	$79.00
1x12 W. Pine shelving per ft.	$ .15
2x4 red fir special per ft.	$ .05
2x6 red fir special per M	$85.00
2x8 red fir special per M	$85.00
1x4 pine floor per M	$110.00
Ceiling tile, per ft.	$ .09
Zonolite, per bag	$ 1.35
Loose Rock Wool	$ 1.25
2" blanket insul. per 100 ft.	$ 6.95
4x8x¼ Plyscore each	$ 5.95
4x8x¼ Plywood, each	$ 4.45
W. P. Combination doors	$14.95
Aluminum combination doors	$29.95

3 pc. colored bath sets, all fittings complete, only $149.95
HARDWARE - PLUMBING
BOYDELL PAINTS
IF YOU ARE BUILDING A HOUSE DRIVE OUT TO BURMEISTER'S AND SAVE UP TO $500 ON ALL MATERIALS
MAKE SURE IT'S
BURMEISTER
Northern Lumber Co.
8197 Cooley Lake Rd.
Pontiac EM 3-4171
Telegraph & 9 Mile Rd.
Detroit FL 1-4184

21 INCH REO POWER MOWER. 11 inch Craftsman power mower 7½ H. P. Evinrude outboard, folding steel door OA 8-3930.

1955 WASHER BABY BUGGY, car bed, lawn mower. FE 5-7228.

BUILDING SUPPLIES

Ready Mix Cement per sk	$1.25
White Cement per sk	$3.50
Cement Coloring from	$2.75
Plaster Colors from	$1.40
Metal Clothes Posts, each	$6.50

BLAYLOCK
COAL & BUILDING SUPPLY CO.
81 Orchard Lake Ave. FE 3-7101

BATHROOM FIXTURES. YOUNGStown kitchen. Furnaces: oil, gas and coal. Hot water and steam boilers, automatic water heater, hardware, electrical supplies, soil, galvanized, copper pipe and fittings. Lowe Bros. paint. (HEIGHTS SUPPLY) 2685 Perry St. FE 4-5401

BOTH BURN PERFECT. 3 TO 5 room Duo Therm oil heater, low boy $36. Also 6 to 7 room double burner. $45. OR 3-2946.

A REAL BUY. - GUTTER 12c ft. Warwick's. 2678 Orchard Lake Rd.

Builders—Contractors
Home Owners
Flush Panel Doors
First quality — new — all sizes. Birch - gum - mahogany - oak. Prices starting at $6.50.
We bought a carload—you save. New fir sheathing just arrived. Bargain at $8.90 per C.
Reclaimed Bricks
Get yours before the summer shortage at $3 per hundred.
Used doors—complete with frames
Used sheathing—very good quality
2x4, 2x6, 2x8, 2x10, 2x12.
New windows — priced right.
Save on all building materials. New and used.
SURPLUS LUMBER
AND MATERIAL SALES CO.
5340 Highland Rd. (M59) OR 3-7092

CHOREMASTER TRACTOR WITH 24 in. mower and cultivator, $100. Hand cultivator, $5. FE 4-4310.

CIRCLE FLUORESCENT FIXtures, newest, brightest and most modern type of lighting for kitchens, dinettes, bedroom and recreation rooms. $11.95 value $5.95, slightly factory marred. Call at factory showrooms Michigan Fluorescent, 393 Orchard Lake Ave.

CHICKEN COOP FOR SALE AND also wood. 74 Earlmoor.

CASH FOR FURNITURE FE 4-7681

For Sale Miscellaneous 60

DUO THERM OIL FURNACE, nearly new. Blowers, half tank of oil, standard tank lines, etc. Good buy. FE 2-2626.

DAYTON SHALLOW - WELL JET pumps $78.95
DuPont flat wall paint ..... $2.79 gal.
DuPont interior semigloss $3.79 gal.
McBride Hardware
OPEN SUNDAYS 9 TO 12 FE 2-0392
1927 Auburn Rd. (at Crooks)

276
Garage Doors
TO CHOOSE FROM
SPECIAL SPRING OFFER
Berry all steel, fully guaranteed. From $35 and up. Estimates on remodeling free.
371 S. Paddock FE 2-0203
BERRY DOOR SALES CO.

DELIVERED $29.50, 220 GAL. OIL tanks, 275 gal., $32.50. Special prices on tubing gauges, valves, legs, etc. I also install. OR 3-2946.

ELECTRIC LIGHT FIXTURES for every room in the house in the newest 1955 designs, terrific values. Bedroom $4.50 value, $2.25. Dining room $10.95 value $5.95. porch $2.95 value, $1.95. Slightly factory irregulars. Michigan Fluorescent, 393 Orchard Lake Ave.

EASY SPIN DRYER WASHER. Good condition. $25. Craftsman self sharpening lawn mower, used 1 season, $15. FE 4-7682, 301 Michigan Ave.

FORCED AIR FURNACE, WITH stoker, $85. OR 3-8781.

FUEL OIL TANKS
275 Gal., 15 in. legs, gauge vented fill cap. Delivered. $35.50. FE 5-1467.

FREE STANDING TOILETS $19.95
Washbowls with fittings $11.95
21x12 double sinks ..... $ 9.95
3-piece bath sets with fittings
White, $61.95 Colored $109.50
Factory Seconds—Irregulars
SAVE PLUMBING SUPPLY
100 S. Saginaw St. FE 5-2100

GREENHOUSE. 17 x 24. BOILER. 6805 Eliz. Lk. Rd. FE 7-0790.

HEARING AIDS, NEW AND used. Phone Rules, FE 2-7900.

HOLLINGSHEAD VARIETY STORE 7 miles out Baldwin. Armstrong floor covering and Mac-O-Lac paints. Phone FE 7-8025.

Garage
One car ready cut garage. $340. Phone FE 4-2575

30 GAL. HOT WATER TANK AND side arm gas heater. Good condition. $10. Call FE 4-6427 after 5 p.m.

HEAT YOUR HOME
For less with an H. C. LITTLE automatic floor utility room or basement duct-type oil furnace. So simple you can install and service it yourself. PETRO heat service. Associated with Trailer Exchange. FE 2-4300. After hours, FE 5-4091.

If you don't find what you want in this column, why not run a LOW COST "Wanted to buy" ad? Just phone Miss Sales. FE 2-8181.

HIDDEN SPRED SATIN WARwick's. 2678 Orchard Lk. Rd.

GAS HOT WATER HEATERS. elec. hot water heaters. 30 gal. oil fired hot water tanks with stand. Cold and hot water furnace coils. Water softeners.
CECIL SHAW
93 W. Rutgers St.

G & M COMPANY
SAWS, SCISSORS, LAWN MOWERS, PINKING SHEARS, KITCHEN KNIVES AND SICKLE BARS MACHINE SHARPENED. ALL WORK IS GUARANTEED
FE 5-7835 2255 E. Walton

HOT WATER HEATER, 30 GAL. gas, new approved for use on Consumers' lines. $98.50 and $119.50 value, $49.50 and $59.50. These are slightly marred. Also electric, oil and bottled gas heaters at terrific values. Michigan Fluorescent, 393 Orchard Lake Ave.

HAVE 5 COMPLETE OIL FURNAces in crates, 85,000 and 77,000 B.T.U. sold for $396, sacrifice for $225 and $250. Will show you how to install. Obtain other materials for you if you wish. OR 3-2946.

2 WHEEL TRAILER, $45. FE 4-9205.

GROCERY STORE FIXTURES for sale. 4196 Sashabaw Rd., Drayton Plains.

GOING OUT OF BUSINESS—2 WEEKS
That is all the time you have to buy at cost or below. We will close our store April 30. We have a large complete line of Stanley tools. Diston saws, builders hardware, household items and a very large stock of paint. All paint reduced 33⅓ per cent. Paint thinner, 40c per gal. Grass seed, fishing tackle all 1/3 off. Rock cement paint, $1.95. Boydell paint, $2.85. Rural mail boxes, $2.10. Door mats, $1.19. Large wagons, $7.95. A large table of misc. articles at ½ price.
CASH AND CARRY
1x6 Fir boards, 8 ft. 28c each.
2x4 Firs, 8 ft. 48c each.
A. C. COMPTON & SONS
4900 W. Huron St. opposite Waterford Twp. Hall. OR 3-7414.

INSULATE NOW
AND SAVE MONEY
CALL
M. A. Benson
549 N. Saginaw St. FEderal 4-2521

KITCHEN CABINET SINKS, BEAUtiful 42 in. model $95.00 value $59.50. Slightly marred in transit. Also several 54 in. and 66 in. models at terrific values. Michigan Fluorescent 393 Orchard Lk. Ave.

LAVATORIES COMPLETE WITH faucets $24.50 value $14.95, also toilets, bathtubs, shower stalls at terrific values. These are crate marred. Michigan Fluorescent 393 Orchard Lake Ave.

LINOLEUM (6 OR 9 FT.) 39c YD. INLAID TILE (9x9) 8c
PLASTIC WALL TILE 3c
ROOFING $2.49 ROLL
PAINT $1.89 GAL.
SMITH'S, 257 S. Saginaw

LUMBER
CASH AND CARRY
Cedar post all new stock.
Plasterboard and lath.
Birch flush doors, $7.95 up.
Insulation, reg. & foil.
Loose rock wool bag, $1.00.
Oak flooring, all grades.
White pine utility boards, 7½c.
Roofing No. 210 $2.25 bundle.
Windows at new low price.
Pine & cedar paneling.
Plywood plain & decorative.
Combination doors.
Insulated wall board & tile.
Paul St. Cyr Lumber Co.
6120 Bogie Lake Rd., Commerce
EM 3-2731

INTERESTED IN PHOTOGRAPHic equipment and dark room supplies? See Classifications HOBBIES & SUPPLIES, 24A and CAMERAS & EQUIPMENT, 61A.

KENTILE
Six marble colors. 9x9x⅛ inch.
5 CENTS EACH
FLOOR SHOP
Open 9-9 90 S. Saginaw St.

15 DOZ. QT. JARS. 10 doz pt. jars, 5c per jar. FE 7-8821.

200,000 FEET
No. 1 and 2 Douglas Fir Dimension, air dried, all sizes.
PIB PLYSCORD

4'x8' ⅜" Fir	$6.08
4'x8' ½" Fir	$5.60
4'x8' ⅝" Fir	$3.84
4'x8' 5-16" Fir	$3.36
Oak Flooring ¾x2¼" SELECT RED	$2.25 M.
SET'S JAMBS PAINT GRADE	$3.75
NEW FLUSH DOORS 2'-6"x6'8"	$6.75
SIDE DOOR TRIM 2'6"x6'8" W. P.	$1.50
½"x3½" Base WP	10c lin. ft.
½"x3½" Base Shoe	3c Lin. Ft.

HAGGERTY
LUMBER CO.
9847 Haggerty Hwy. Walled Lake
MArket 4-1084

For Sale Miscellaneous 60

1 COMBINATION DOOR, 3 screen doors, 8 storm windows. Washing machine. Req. power mower. FE 2-4365. 3522 Brookdale

4 BURNER GAS STOVE, SUITcases, 1 trunk, lawn mower, copper wash boiler, two ice boxes. OR 3-2279.

LAWN MOWERS
SHARPENED
FACTORY METHOD
318 N. Perry St.

KITCHEN SINKS, CRATE marred. From $3.75. G. A. Thompson, 80 S. Perry.

1 TULSA POWER WINCH 7½ TO 10 ton capacity, complete with boom and accessories. For information call BAGLEY AUTO PARTS. FE 5-9219

LIGHT METAL CABINETS, chipped bathtubs, (4½ foot), damaged refrigerators, damaged cookstoves, used furniture, kindling wood. Hutchinson's Trailer Sales, 4615 Dixie Hwy., Drayton Plains.

LIONEL & AMERICAN
FLYER TRAINS
AUTHORIZED FACTORY SERVice and genuine factory parts. Free test on factory analyzer. TASKER S. G. W. Huron St.

LAWN MOWER SHARPENING machine. $50. 3195 Pridham, Keego Harbor.

14 IN. WALKER-TURNER BAND saw. Like new. $145. FE 2-1761 after 6:00.

50 GAL. POWER ORCHARD sprayer. Completely overhauled. Call after 3 p.m. 3415 Auburn Rd. east of Adams.

MEDICINE CABINETS, LARGE 20 inch mirror, all metal cabinet, $7.95 value, $3.95. Slightly marred. Also large selection of medicine cabinets with and without lights, new sliding triple door units, all at exceptional bargains. Michigan Fluorescent, 393 Orchard Lake Ave.

MEYERS PUMPS
1-3 horsepower Meyers shallow well jet pump—$89.50. Includes pump and shallow well jet only. This pump also convertible for deep wells.
Lowest prices on plastic water pipe. Reg. 28c per ft. 1" plastic pipe. Our price 19c per ft.
Reg. 38c per ft. 1¼" plastic pipe. Our price 26c per ft.
KELLY'S HARDWARE
994 Auburn at Adams FE 2-8811

MOVING SALE
1-3 h.p. shallow well jet pump $63.75
52 gal. electric water heaters $79.50
4 in. soil pipe $3.75
Heavy duty pitcher pumps $5.15
compartment cement laundry tray complete with stand and faucets $17.85
Cash and carry
Open daily 8 to 6. Sun. 10 to 2
Arnason Pluming Supply
68 M15 Ortonville
Phone 133

9 TUBE CABINET STYLE RADIO. Reasonable. FE 2-3951.

3'-4" WALK IN GATE GAL. frame $7.95. Fencing sold and installed. Chain link is our specialty. Reinforced concrete Septic Tanks. Field drains. State & F.H.A. approved. Licensed & bonded.
UNION
Constr. & Supply Co.
1980 - 90 Union Lake Rd.
EM 3-4031 EM 3-3647 MA 4-2800

Nails & Fence
16 common, $8.95
8 common, $9.05.
7 ft. steel posts, 89c
See us for any other steel items at wholesale prices.
BLACKETT'S
BLDG. SUPPLIES
8161 Dixie Hwy. Clarkston
MA 5-5811

2 WHEEL FACTORY BUILT trailer. Metal box, 4x6 with stake, rack and canvas cover, $125. 4573 Sashabaw Rd. OR 3-2836.

1-3 H.P. JET PUMPS, $69.50. 1-3 H.P. deep well jet pumps with 12 gal. tank $112.50.
G. A. Thompson 80 S. Perry.

NEW AND USED
POWER MOWERS, ROTARY TILLERS, POWER SPRAYERS. A deposit will hold one. Time payments available. W. F. Miller, Garden and Lawn equipment. 1293 S. Woodward (North of 14 Mile Rd.), Birmingham, MI 4-6009.

MUST SELL
ALLSTATE AIR COMPRESSOR. Complete with 75 ft. of hose and 2 spray guns, 650 lb. pressure. All for $200. Call EM 3-5164.

NEW GALVANIZED PIPE
½ in. (21 ft. lengths) ..... 10c ft.
¾ in. (21 ft. lengths) ..... 13c ft.
SAVE PLUMBING SUPPLY
100 S. Saginaw FE 5-2100

NEW 2 WHEEL TRAILER FOR sale. FE 8-1308.

24 INCH KALAMAZOO CAST IRON furnace, in good condition. FE 2-1864.

50 GAL. ELECTRIC TOASTMASter water heater. Like new, $75. OR 3-4738.

OLD GARAGES REPAIRED TO look like new. Lengthen your garage. Put in new garage doors. Terms. FE 4-5654. Save QUALITY COSTS LESS

PLYWOOD
Low Cash and Carry Prices.

4x8x¼	Fir Plywood	GIS $4.16
4x8x⅜	Fir Plywood	GIS $5.12
4x8x½	Fir Plywood	GIS $6.40
4x8x⅝	Fir Plywood	GIS $8.00
4x8x¾	Fir Plywood	GIS $9.60
4x8x⅜	Fir Piyscord	$3.38
4x8x⅝	Fir Piyscord	$3.84

Lots of other Plywoods.
ask us for Quotations
Pontiac Plywood Co.
1488 Baldwin Ave.
FE 2-2345

PHELPS ELECTRIC HARDWARE, bldg. supplies. OR 3-1217, OR 3-1218.

PLYWOOD
⅜ in. fir, 4x8, per sheet $5.75
¼ in. sanded fir, 4x8 ..... $3.95
4x8 hardboard $2.45
4x5 grandi'lite bathroom board $4.49
4x7 grandi'lite bathroom board $5.79
Bathroom electric heaters $7.95
Metal kitchen cabinets $17.95
Office file cabinets $49.50

Damaged Refrigerators
Some still in cartons at give away prices.
HUTCHINSON
Trailer Sales
4615 Dixie Hwy. Drayton Plains

PORCH SCREENS AND DOOR complete, to fit 10 by 13 ft. slab. 3 years old. Bronze wire screening. Good condition. Phone MI 4-1651.

MODEST MAIDENS by Jay Alan



"No, Father, this is not for you, unless you're going dancing with Hank tonight!"

For Sale Miscellaneous 60

1 COMBINATION DOOR, 3 screen doors, 8 storm windows. Washing machine. Req. power mower. FE 2-4365. 3522 Brookdale

4 BUR

For Sale Housetrailers 78

28 FT. ALUMI HOUSETRAILER, sale reasonable. 2885 Buick Pontiac.

MODERN 27 FT. 1954 RICHARDson with electric brakes. Also 18 ft. 1949 General. Excellent condition. 4383 Dubay, Waterford, Mich. OR 3-5193

1954 PONTIAC CHIEF, 30 FT. BEST offer. FE 2-4535.

Spring Clerance
Best offers will take brand new 1955 NEW MOON, RICHARDSON, PRAIRIE SCHOONER, 22 ft. to 45 ft. Up to 5 yrs. to pay. PARKHURST TRAILER SALES 1 mile north of Lk. Orion. MY 2-4611

NEW AND RECONDITIONED trailer homes on rental purchase plan. Why pay high rent when you can get a good trailer home for as little as $50 down. TRAILER EXCHANGE 60 S. Telegraph Rd. Open Eves. & Sun. p.m.

22 FT. HOUSETRAILER. EXCELlent condition $700. Tapps Drive In Williams Lake Rd. and M 59 after 3 p.m.

1953 HOUSETRAILER. 28 FT. GENeral. 1 bedroom. All modern. Single axle. New tires. Never been on road. $100 down take over payments. Bank rate $59 a month. OR 3-1559 after 2 p.m.

PONTIAC CHIEF
MOBILE HOMES
See the new 51 ft. Pontiac. Up to 5 yrs. to pay
You can buy a Les Hutchinson trailer as low as $50 down.
Hutchinson's Trailer Sales
4615 Dixie Hwy. Drayton Plains
Phone OR 3-1202
Corner 8 Mile Road and Mound Detroit
2830 S. Dort Highway, Flint

Trailer Exchange
Authorized Sales & service
ANDERSON ROYAL CHAMPION, PRAIRIE SCHOONER BEEMER and many other 1 & 2 bedrm. models. 16 to 47 ft. Choose your own floor plan. Lowest possible terms. New trailers, as little as ¼ down, as long as 5 years to pay at 5 per cent interest.
PARTS—STORE
Everything for the Trailer Home
Open Eves. & Sunday P.M.
60 S. Telegraph FE 2-3200
Across from Tel-Huron Center
Open Eves. & Sunday P.M.

27 FOOT HOUSETRAILER. 3 rooms. Very reasonable. For quick sale call after 4:30 p.m. at 215 Elm St.

MOBILE APARTMENTS
Stewart coaches are truly that. With storm & Jalousie windows. Plenty of wardrobe, new bigger heaters, complete bath with full size tub. Double floors many other new features. Low terms. Bank rates. See also the biggest 45 ft. trailer package in history on this lot. New General Skyline, Holly and Tint Home. Used trailers. Good selection. Buy or rental plan.

We will take your contract car, furniture, house lot or what have you on used trailers.

Oxford Trailer Sales
Michigan bottle gas. Trailer parts and accessories.
1 Mile South of Lake Orion on M-24
MY 3-0721

AMERICAN, GENERAL, CONTInental, Westwood and others. Only 2 demonstrators left. Priced at a very substantial savings. Used trailers as low a $50 down. Genesee Sales. 2101 Dixie Hwy.

1949 UNIVERSAL 26 FT. CLEAN, well equipped. Good condition. Can be seen at 327 Arvida.

1954 45 FT AMERICAN, 2 BEDroom. Excellent condition. 3300 Elis. Lk. Rd. Lot 65. OR 3-4503.

1947 27 FOOT STEWART COACH housetrailer, excellent condition, $795 or trade for furniture. FE 5-3853.

'50 ANDERSON 28 FT. WITH EXtras. Excellent condition. $1,800. FE 5-5820

1948 30 FT. GENERAL SEMI-modern trailerhouse. Excellent condition throughout. Priced reasonable. FE 3-7162.

32 FT. ALL MODERN TRAVELO housetrailer. 1953 model. FE 5-3713.

1947 PONTIAC COACH 27 FT. ALL aluminum. FE 4-9978.

1945 CONTINENTAL 27 FT. housetrailer, fair condition. EM 3-3246.

WILL TRADE 5 ROOMS FURNIture for equity in modern trailer. MA 6-3092.

Rent Trailer Space 79

ALL MODERN AND PRIVATE trailer parking space. Reply Pontiac Press Box 92.

MODERN AND SEMI MODERN year around trailer spaces for rent. Located on School Bus line. WHITE LAKE TRAILER PARK North Shore of White Lake 4111 Jackson Rd. Milford MU 4-3626

Auto Accessories 80

Auto Glass Service
When you need it! Have you tried our service? Glass installed while you wait. Insurance jobs honored. All work guaranteed. Free 1 lb. of coffee to a customer with each door glass or windshield installed. Open Saturday Until 4
HUB AUTO GLASS CO.
22 Oakland Ave. FE 4-7066

ATTENTION!
We are wrecking 1949 to 1954 cars and trucks. We have several late model low mileage used engines. Transmission and rear axles and body parts. Rebuilt starters, generators and voltage controls.
SCHRAM AUTO PARTS
2539 Dixie Hwy. FE 4-4533

4 '39 CHEVIE DOORS GOOD condition. FE 4-2096

LOUIE'S AUTO PARTS
Open Evenings 7 Days a Week.
Starters and generators ... $6.50
Rebuilt springs ... $7.50
Lots of used parts for '46 cars and up.
86 Oakland Ave. Ph. FE 4-4813

'48 BUICK MOTOR, ALL GOOD condition, FE 4-4126 after 4 P.M.

1947-48 PLYMOUTH MOTOR, FINE condition, also perfect front end. 197½ S. Johnson.

For Sale Tires 80-A

USED TIRES, 150 TO CHOOSE from All sizes. C. & G. Service Auburn at Opdyke.

4 WHITE WALL TIRES. OR 3-7284

Auto Service 81

REPAIRS, BUMPING & PAINTING.
FREE ESTIMATE
ALL MAKES OF CARS.
PAYMENT PLAN.
BRAID MOTOR SALES
PHONE FE 2-0186
30 Years Fair Dealing.
Cass at West Pike St.

CRANKSHAFT GRINDING IN THE car. Cylinders rebored. Zuck Machine Shop. 23 Hood. Phone FE 2-2767

Sale Motor Scooters 82

53 CUSHMA EAGLE. A-1 CONdition. $195. 30 Powell St. Oxford. Call after 12 p.m.

1953 CUSHMAN EAGLE. EXCELlent condition 417 E. Montcalm.

SELL OR TRADE. 1950 CUSHMAN. A-1 shape. 1117 Giddings. FE 2-6580.

For Sale Motorcycles 83

1947 HARLEY DAVIDSON. 4611 Hatchery Rd., Drayton Plains. OR 3-7836.

1947 HARLEY DAVISON '74. A-1 shape. New parts. FE 2-8572.

1950 74 HARLEY-DAVIDSON. H. O. V. good condition. OR 3-1466

1953 ALL-STATE SPECIAL DEluxe. Good condition. OR 3-9788

FOR PARTS AND SERVICE ON your Harley Davidson see Harley Davidson Sales Co., 372 S. Saginaw.

HARLEY - DAVIDSON MOtorcycle, 6 years old. Model 45-50. $300. Call OR 3-1676 after 6 p.m.

For Sale Motorcycles 83

1954 SMALL H. D. FE 5-8848

For Sale Bicycles 84

BOY'S WESTERN FLYER. 26 IN. bike. $20. FE 4-3774. 51 Fairgrove.

GIRL'S 24 INCH BICYCLE. GOOD condition. FE 2-3520.

SCHWINN ACE, FULL SIZE BIKE, hardly used. $35. MI 4-5853, Bloomfield Hills.

WHIZZER MOTOR-BIKE. LOTS OF extras. clean Trade. $135. OR 3-6174.

WANTED BOY'S 20" BICYCLE FE 5-0469

Boats & Accessories 85

ALUMA-CRAFT BOATS
EVINRUDE MOTORS
PENN YAN BOATS
Michigan propellers, all marine paint & varnishes. EZ terms. Good boat trailers, cheap. MARINE SALES & SERVICES. 422 S. TELEGRAPH

ALMOST NEW: 3.6 h.p. motor, $85, and 5 h.p. Mercury outboard, $125. FE 4-1888.

AUTHORIZED CHRIS CRAFT dealer. Run abouts and cruisers. Also Foster portable piers. Install in 2 hrs. Shotwell Brace Marine Company. 675 S. Saginaw St. Pontiac. Phone FE 2-0118 or FE 2-0092.

BOAT TRAILER FOR SALE. CALL after 4 p. m. FE 5-0539.

BOAT, 14 FT. BY 20 IN. DEEP. Also 5 h.p. motor. 55 Park Island Rd., Lake Orion.

3 USED ROWBOATS. 12 AND 14 feet. MA 5-2566.

12 FT. SPEED LINER CENTER deck steering wheel, 10 h.p. Mercury motor. Speedometer and trailer., $500, complete. 370 S. Avery. FE 2-4418.

12 FT. PLYWOOD BOAT AND new trailer. $125. 312 W. Montcalm. FE 4-9151.

14 FT. RUNABOUT. $99. OR 3-2360

12 FT. ROW BOAT. EXCELLENT condition, 51½ S. Francis.

12 FT. CEDAR STRIP. RUNAbout. Excellent condition. $75 Scott Lake Rd.

12 FT. PLYWOOD MOTORBOATS. Reasonable. 9212 Evee. Whipple Lake. MA 5-3730.

14 FT. INBOARD. 25 HOURSEPOWer Crosley. EM 3-5813. 7584 Locklin Union Lake after 4 p.m.

EVINRUDE MOTORS
Outboard repair. 19 yrs. experience. Chris Craft boat kits, aluminum boats 8 to 21 ft. Angler boats. Paint and hardware. Open 10 to 8.
TONY'S MARINE
2695 Orchard Lake Rd.

CENTURY BOATS — HOISTS, PORTABLE DOCKS, BOAT TRAILERS.
Inland Lakes Boat Sales
Pontiac FE 2-6122

CUSTOM 18 FT OUTBOARD BOAT windshield, steering and lights, on dura mohogany deck. $485. 10 hp Johnson motor $175. MI 4-8946.

1952 15 H.P. EVINRUDE REMOTE control, gearshift, gas tank and 2 props. FE 5-1679.

10 H.P. JOHNSON, 1945 $75. OR best offer. MY 2-2052, 664 Lake Shore Dr., Lk. Orion.

16 FT CENTURY MAHOGANY runabout. 90 h.p. Gray Fire Ball. Refinished tuned and cleaned. This is the one you've been looking for. $1,550. Shotwell Brace Marine. FE 2-0118. Evenings, FE 2-0092.

AERO-CRAFT BOATS
DUNPHY BOATS
CHEROKEE BOATS
FRELAND BOATS
BOAT TRAILERS
JOHNSON OUTBOARD MOTORS
SLAYBAUGH'S
630 Oakland Ave

FACTORY PERFECT REFINISHing and replanking. Ted Newkirk. EM 3-8012.

MERCURY MOTORS AND YELlow Jacket boats. Genesee Sales. 2101 Dixie Hwy.

MERCURY MOTORS FISHING equipment. Briggs Sporting Gds. Open evenings until 9. Except Sunday and Monday. 3231 Orchard Lake Rd. Keego Harbor.

MERCURY OUTBOARD MOTORS. Switzer Craft and Yellow Jacket Boats. Trojan boats Master Craft trailers. Diston Chain Saws and Hydraulic boat hoists.
SHORTY HOOK'S PLACE
At Pine Lake; Phone FE 2-5260

NEW BOATS. 12 FT., $40. CARtop boats, $60. 7600 Elizabeth Lk. Rd.

JOHNSON OUTBOARD MOTORS. Owen's cruisers. Starcraft boats and trailers everything for the boat. A beauty in perfect condition. Admired by all. Call Sun. MA 6-3815.

1952 CHEVROLET DELUXE 2DR. sedan. 2 tone grey. radio, heater and good tires. Runs good. Only $595. Central Lincoln Mercury. 40 W. Pike at Cass.

2. 1940 CHEVIES, ONLY $195.
DAN'S
"THE HILLBILLY DEALER"
235 Montcalm

1953 Chevrolet Convertible, 210 series, like new, fully equipped, 14,000 actual miles. FE 2-6547, after 4.

#47 CHEVROLET CONVERTIBLE. sacrificing. 197½ S. Johnson.

'50 CHEVROLET 4 NEW TIRES. Extras Very good condition. EM 3-3937.

1949 CHEV. CUSTOMIZED CONvertible. Black, new white orlon top, white side walls. All dual deluxe extras. Phone FE 2-8095.

1952 CHEVROLET CLUB COUPE. $10 down and assume payments. 464 S. Woodward, Birmingham.

1948 Chev. Convertible
New paint, skirts, twin spotlights, good rubber and top, newly overhauled engine. MY 2-0702

19.. CHEVIE BODY COUPE. Good condition 4 tires. Heater. Best offer takes. FE 2-6767

52 CHEVIE STATION WAGON. very clean and low mileage. All accessories. $975. EM 3-5243.

1950 CHEVIE SEDAN. PERFECT condition. Wife's car. $525. Also white 1950 Ford custom convertible. EM 3-8327.

BE SURE
1953 Chevie Bel Air hard top Radio, heater low mileage. This is the one that will please you.
68 Oakland FE 2-2351

CHEV. '55 BEL AIR STATION Wagon. 4 dr., red and white. All power, 900 mi. Can't make payments. Sell equity, take trade. In storage at 88 W. Mansfield, off Baldwin Ave., Sun.

PETERSON
Kaiser Manhattan
53 Willys 2 door
1 Kaiser Traveler
51 Henry J. 2 door
KAISER-WILLYS SALES
476 Auburn Ave FE 4-4692

1950 CHEVROLET DELUXE 4 DR. good condition extra clean. EM 3-4558

1953 CHEVROLET, 210 4 DR RAdio heater A-1 condition. FE 2-0401.

948 CHEV GOOD CONDITION. Call from 3:30 p.m. to 10 p.m. FE 5-0128.

'52 CHEVE. BEL AIR HARDTOP. Radio, heater. lady's car. Reasonable. FE 4-5363

'51 CHEVE. CONVERTIBLE. RAdio, heater sharp ivory paint job. Will sell reasonable.
LAKE ORION MOTOR SALES
M24 at Buckhorn Lake
MY 2-2611 til 9:00 p.m.

1954 CHEV. 4 DR. SEDAN. CHIEFtin deluxe. Hydramatic. FE 2-5079.

CHEVROLET 1953. 210. 2 DOOR. 2 tone paint. Large radio and heater. White sidewalls. Low mileage. Very clean. MI 6-2542.

52 CHEVIE BEL AIR HARDTOP. Powerglide radio heater, white walls directional signals. By owner. $975. FE 2-8076.

CHEVROLET 1953 4 DR., DRIFTwood gray and horizon blue. Radio, heater, visor, white walls. Excellent condition. OR 3-2086.

1951 CHEVROLET DELUXE 210. 4 dr. radio heater, turn signals. Excellent condition. Will help finance. MY 3-3711.

1953 CHEVROLET DOOR. RAdio heater, tinted glass everything on it. $1075. Ph. Holly MElrose 4-4259.

CHRYSLER '51 V-8 NEW YORKer sedan. One owner low mileage car, radio and heater, $795, your car down.
Carkner—Studebaker
Birmingham MI 4-3410

Wanted Used Cars 88

WTD, JUNK CARS & SCRAP IRON. Fast service. Call FE 4-9582.

WANTED—LATE MODEL WRECK cars, '49 to '54.
Bagley Auto Parts
FE 5-9219 FE 5-9210
170 BAGLEY ST.

Wanted Used Trucks 89

WANTED TO LEASE: ROAD tractors and 32 ft. to 38 ft. Flat bed tandems to pull from Dearborn to eight surrounding states. Call Klondike 4641, Columbus, Ohio.

For Sale Used Trucks 90

'51 F6 FORD DUMP. 8x25 TIRES. 2 speed axle. All equipped. Good condition with M. P. S. C. permit. FE 5-1833.

'40 MODEL GMC CHURCH BUS. OL 2-7396

'55 CHEVIE ½ TON PICKUP. FE 4-0813 call after 5 p.m.

'53 PICKUP. ¾ TON 1801 Ward.

'46 CHEVROLET DUMP TRUCK. Good tires, box and motor. Cheap. FE 2-7568.

WILSON GMC
Oakland at Cass
PONTIAC
'Triple Checked Used Trucks'
WIDE SELECTION
OPEN EVENINGS
FE 2-9203 FE 4-4531

1951 ½ TON CHEVIE PICKUP. Good condition. $500. FE 8-0145.

1950 FORD TRACTOR F6 WITH 5th whee ready go. Two '36 passenger school buses. Ford and GMC Good bodies need repal. For information call BAGLEY AUTO PARTS. FE 5-9219.

24 FT. INSULATED VAN. CHEAP. FE 5-8033.

TRUCKS TRUCKS TRUCKS
1951 Ford F 6, $395.; 1951 Ford F 6, $850.; 1950 Ford F 6, $295.; 1948 Ford F 6 $195.; 1949 Cheve., $295.; 1951 Cheve. and tractor with brown light and air. $595.; 46 Cheve. stake $195.; 1947 Dodge pick-up, $195.; 1941 Ford pick-up, new tires ne motor. $195.; 1948 Dodge $195. Selection of 30 trucks to choose from. Will trade, terms. Tripple Service. M-24, foot of Bald Mountain.

F8 FORD TANDEM WITH 4 wheel trailer steel outfit with job. $2,750. Will trade, terms. FE 3-9060 nights FE 2-1084.

For Sale Used Cars 91

1948 BUICK, SEDAN 1 OWNER. tires and general condition excellent. $295. J. Seebald. FE 3-7117 or FE 2-6720.

ONE OF THE BEST TRANSPORtation buys. Buick Special, cheap. 24 Taylor.

'54 BUICK SUPER HARDTOP. Like new. Fully equipped. Apply Suns. at 6015 Edmore, Drayton Woods, Drayton Plains.

BUICK 1954 SUPER HARDTOP. Titian red with white top. 1 owner. MI 4-2107.

1948 BUICK 2 DR. SPECIAL. RAdio and heater, good running condition. Priced reasonable. 484 E. Montcalm.

BUICK 1954 SUPER RIVIERA. Dynaflow radio and heater. White side walls. 891 N. Perry St.

1950 BUICK, 2 DR. DYNAFLOW, new car trade in and is a real buy at $49.
$10 down, 18 mo. on balance.
SCHUTZ MOTORS
DeSOTO-PLYMOUTH DEALER
912 S. Woodward, Birmingham

1950 BUICK. VERY GOOD CONDItion. Not dynaflow. OA 8-2732.

'49 BUICK A-1 SHAPE. $60. DOWN. and payments. 451 S. Telegraph, Lot 50.

CADILLAC 1953. 62 COUPE. EXcellent condition. With extra equipment. MI 6-0533

1953 CADILLAC COUPE DEVILLE. Sporty black and white 2 tone, wire wheels and continental rear. A beauty in perfect condition. Admired by all. Call Sun. MA 6-3815.

1952 CHEVROLET DELUXE 2DR. sedan. 2 tone grey. radio, heater and good tires. Runs good. Only $595. Central Lincoln Mercury. 40 W. Pike at Cass.

2. 1940 CHEVIES, ONLY $195.
DAN'S
"THE HILLBILLY DEALER"
235 Montcalm

1953 Chevrolet Convertible, 210 series, like new, fully equipped, 14,000 actual miles. FE 2-6547, after 4.

#47 CHEVROLET CONVERTIBLE. sacrificing. 197½ S. Johnson.

'50 CHEVROLET 4 NEW TIRES. Extras Very good condition. EM 3-3937.

1949 CHEV. CUSTOMIZED CONvertible. Black, new white orlon top, white side walls. All dual deluxe extras. Phone FE 2-8095.

1952 CHEVROLET CLUB COUPE. $10 down and assume payments. 464 S. Woodward, Birmingham.

1948 Chev. Convertible
New paint, skirts, twin spotlights, good rubber and top, newly overhauled engine. MY 2-0702

19.. CHEVIE BODY COUPE. Good condition 4 tires. Heater. Best offer takes. FE 2-6767

52 CHEVIE STATION WAGON. very clean and low mileage. All accessories. $975. EM 3-5243.

1950 CHEVIE SEDAN. PERFECT condition. Wife's car. $525. Also white 1950 Ford custom convertible. EM 3-8327.

BE SURE
1953 Chevie Bel Air hard top Radio, heater low mileage. This is the one that will please you.
68 Oakland FE 2-2351

CHEV. '55 BEL AIR STATION Wagon. 4 dr., red and white. All power, 900 mi. Can't make payments. Sell equity, take trade. In storage at 88 W. Mansfield, off Baldwin Ave., Sun.

PETERSON
Kaiser Manhattan
53 Willys 2 door
1 Kaiser Traveler
51 Henry J. 2 door
KAISER-WILLYS SALES
476 Auburn Ave FE 4-4692

1950 CHEVROLET DELUXE 4 DR. good condition extra clean. EM 3-4558

1953 CHEVROLET, 210 4 DR RAdio heater A-1 condition. FE 2-0401.

948 CHEV GOOD CONDITION. Call from 3:30 p.m. to 10 p.m. FE 5-0128.

'52 CHEVE. BEL AIR HARDTOP. Radio, heater, lady's car. Reasonable. FE 4-5363

'51 CHEVE. CONVERTIBLE. RAdio, heater sharp ivory paint job. Will sell reasonable.
LAKE ORION MOTOR SALES
M24 at Buckhorn Lake
MY 2-2611 til 9:00 p.m.

1954 CHEV. 4 DR. SEDAN. CHIEFtin deluxe. Hydramatic. FE 2-5079.

CHEVROLET 1953. 210. 2 DOOR. 2 tone paint. Large radio and heater. White sidewalls. Low mileage. Very clean. MI 6-2542.

52 CHEVIE BEL AIR HARDTOP. Powerglide radio heater, white walls directional signals. By owner. $975. FE 2-8076.

CHEVROLET 1953 4 DR., DRIFTwood gray and horizon blue. Radio, heater, visor, white walls. Excellent condition. OR 3-2086.

1951 CHEVROLET DELUXE 210. 4 dr. radio heater, turn signals. Excellent condition. Will help finance. MY 3-3711.

1953 CHEVROLET DOOR. RAdio heater, tinted glass everything on it. $1075. Ph. Holly MElrose 4-4259.

CHRYSLER '51 V-8 NEW YORKer sedan. One owner low mileage car, radio and heater, $795, your car down.
Carkner—Studebaker
Birmingham MI 4-3410

CARNIVAL by Dick Turner



"Wipe that smile off your nozzle, Hemsley!"

For Sale Used Cars 91

CHEVROLET 1951. 2 DOOR. POWer glide. Deluxe. Good condition. FE 5-8466 184 Mt. Clemens.

1951 CHRYSLER 4DR. $10 DOWN and assume payments. 464 S. Woodward Birmingham.

TAYLOR'S
GOOD USED CARS
1953 Ford 4 door radio, Heater, white walls, a sharp car.
1951 Olds 4 door 88, radio, heater, Hydra extra sharp
1952 Chevrolet 2 door Dlx., radio, heater real nice, bargain priced.
1950 Chevrolet, 2 door, Dlx. low mileage, and sharp.
Many 1946 thru 1950 transportation specials to choose from with no money down.
TAYLOR'S
At Walled Lake
"Since 1821"
Phone MArket 4-1561

1954 DE SOTOS
4 factory official cars. Equipped with all the power plus other factory equipment. Savings up to $1500. New car guarantee.
SCHUTZ MOTORS
DeSOTO-PLYMOUTH DEALER
912 S. Woodward, Birmingham

IF IT'S A GOOD USED CAR YOU WANT. STOP IN AND SEE CARL AT
TALLEY
MOTOR SALES
688 N. Cass Ave FE 2-2652

DESOTO 1951 2 DR. LIGHT gray. Clean 20 000 miles. MI 4-7566.

1951 DESOTO CUSTOM 4DR sedan. A real transportation value. Extra clean interior, good tires, fine running engine. $495. Central Lincoln Mercury, 40 W. Pike at Cass.

1953 DODGE CORONET 4 DR., 2 tone, maroon and green. Has overdrive, radio heater. An exceptionally clean car. Priced to sell at $1095.
$145 down, 24 mo. on balance.
SCHUTZ MOTORS
DeSOTO-PLYMOUTH DEALER
912 S. Woodward, Birmingham

53 DODGE CORONET V8, 4 DOOR, adio and heater. White wall tires. Private owner. Best offer takes. FE 5-8294. 63 Bellevue.

54 DODGE V8 STATION WAGON, radio, heater, tinted glass.
LAKE ORION MOTOR SALES
M24 at Buckhorn Lake
MY 2-2611 til 9:00 p.m.

1953 DODGE CORONET WAGON. A-1 owner like new, with solex glass, gyro torque trans. white walls radio and heater. Hurry on this one, it won't stay long at $1395.
SCHUTZ MOTORS
DeSOTO-PLYMOUTH DEALER
912 S. Woodward, Birmingham

TIP TOP
USED CARS
1951 Packard 4 door sedan, like new
LIKE NEW
1953 Ford custom 8 fordor
$1,175

1951 Ford custom 8 fordor
FORDOMATIC, $575
1948 Austin, 4 door.
CLEAN, $195
1950 Nash 4 door
$245
CLARKSTON
MOTOR SALES
CHRYSLER-PLYMOUTH
Open 8 a.m. to 8 p.m. Daily
WE BUY SELL AND TRADE
MA 5-5141

Guaranteed
SHARP USED CARS
All Makes and Models
Glenn's
MOTOR SALES
254 S. Saginaw St. FE 4-7371

BETTER BUYS
'53 Ford custom 8 Tudor.
'51 Chevie deluxe 2 door.
'50 Chevie hardtop
'48 Pontiac Streamliner 8 Club coupe.
'48 Pontiac 8 sedan.
'48 Plymouth 4 door.
'48 Ford tudo-
'47 Pontiac 2 door.
Others to choose from.
923 W. Huron FE 4-2185

SELECT
SUNDAY
MOTOR
MONDAY
TRADE
TUESDAY
And be happy with a reliable used car from OLIVER BUICK. Our cars are on display Sunday afternoon for you to take a good look without interruptions. Try out the car of your choice without obligation on Monday and make the deal of your life on Tuesday.
WE'RE OPEN TILL 9
OLIVER
BUICK
210 Orchard Lake Ave.
FE 2-9101

For Sale Used Cars 91

1951 DESOTO 4DR. $10 DOWN and assume payments. 464 S. Woodward, Birmingham.

1947 FORD STATION WAGON. Will trade. FE 2-4990.

BY OWNER: 1952 RANCH WAGON. A1 condition, radio heater, excellent rubber $995. FE 2-9679 after 7.

1951 FORD 2 DOOR. FULLY equipped. Fordomatic. Excellent condition. A bargain. Service station, 991 W. Huron. FE 5-4844.

1951 FORD CONVERTIBLE. $10 down and assume payments. 464 S. Woodward, Birmingham.

'54 FORD CONVERTIBLE. MIDnight blue Red and white leather interior. Radio overdrive, convential. Extra accessories. 1103 Boston Ave.

'52 FORD CONVERTIBLE. VERY sharp. Radio. Heater & overdrive. Will finance. EM 3-0117. 1274 Round Lake Rd.

LATE MODEL 1953 YELLOW Ford convertible. Only 18 mo. old. Fordomatic, radio, heater and white walls. A sharp car at $1395. For sale by owner at MAyfair 6-6080.

1954 FORD COUNTRY SQUIRE V8. Fordomatic Radio heater 6 ply white side wall tires. Low mileage. Perfect condition. MA 5-9088.

'51 FORD CONVERTIBLE FE 2-7595

'49 FORD 2 DR., WITH RADIO, heater. Reasonable. FE 4-8625.

New Credit Plan
HAVE YOU BEEN TURNED DOWN WHEN TRYING TO BUY A CAR BECAUSE OF SHORT EMPLOYMENT NO CREDIT. BAD CREDIT ETC.? WE HAVE A GOOD SELECTION OF '46 - '51 AUTOMOBILES THAT YOU CAN BUY FOR VERY LITTLE DOWN AND WEEKLY PAYMENTS OF AS LITTLE AS $5
No Co-Signers!
Immediate Delivery!
Deal Direct!
No Finance Co.!
Buy Here—Pay Here
Y'ALL COME
TO
171 S. SAGINAW ST.
NATIONAL
MOTOR SALES

CHEVS.
1954 Left-Overs
Hurry While They Last
ALL BODY STYLES
AS LOW AS
$1326.41
Headquarters
for Chevrolets
13 MILE AND WOODWARD

SHOP
Sunday
BUY
Monday
AT
Matthews-Hargreaves
"The Workingman's Lot"
211 S. SAGINAW ST.
FE 4-4546

80
Fine Safety-Tested Used Cars for Sale at
Jerome's
Orchard Lk. Ave. at Cass
FE 8-0488

For Sale Used Cars 91

1950 FORD CUSTOM 4DR. BLACK original finish. Car in good order thruout. Priced to sell quick. $395. Central Lincoln Mercury. 40 W. Pike at Cass.

FORD '50 CUSTOM V-8. LIKE new. Radio and heater. Runs perfect Brown metalic paint. $445 No money down
Carkner—Studebaker
Birmingham MI 4-3410

1950 FORD CUSTOM V-8. OVERdrive 2 door heater, radio, low mileage. By owner. $500. 4116 Airport Rd. Waterford.

'50 FORD 2 DR. & '49 PONTIAC. Both good cond. Reas. Private owner. FE 2-8405.

1952 FORD VICTORIA RADIO and heater Fordomatic. New white side walls Perfect condition. $950. MI 6-4363.

'46 FORD 6 AND '46 NASH 600. Good condition. 876 Kennelworth. Call before 3 p.m

1949 FORD. TUDOR GOOD CONdition, priced right. call after 2:30 p.m., 139 S. Parke.

33 FORD 9 WINDOW COUPE. EM 3-5072.

'54 FORD VICTORIA
6,000 MILES. LIKE NEW.

'53 Chev. 4 dr., 20,000 miles. A sharpie.

'54 1 ton GMC stake truck.
'51 1½ ton GMC truck.
'54 ¾ ton Dodge pickup.
HOUGHTEN & SON
YOUR FRIENDLY OLDSMOBILE AND GMC TRUCK DEALER
529 N. Main, Rochester. OL 1-9761

1952 HUDSON WASP 4DR. SEDAN. Fine running economical car. Priced to sell at only $485. Central Lincoln Mercury, 40 W. Pike at Cass.

HENRY J. '51. 1 OWNER. $250. 754 Lounsbury FE 4-7635 after 4 p.m.

AMBLER AND HORNET DEMO'S Save up to $1,000. Hudson, Nash, Willys. Parts & Service. 1019 N. Main St Royal Oak. LIncoln 1-4880.

'53 KAISER MANHATTAN. 2 DR., clean. Best offer. FE 4-6354.

'52 LINCOLN CAPRI HARDTOP. New tires, good condition, $1650. FE 5-3129.

'53 MONTEREY MERCURY. 2 door. 2 tone All accessories. Overdrive. Fine condition. $1379. FE 2-0917

1951 MERCURY
Sharp. Radio heater, white walls and overdrive. OR 3-7713.

1951 MERCURY 2DR. $10 DOWN and assume payments. 464 S. Woodward, Birmingham.

1951 NASH RAMBLER. $10 DOWN and assume payments. 464 S. Woodward Birmingham.

'51 NASH RAMBLER CONVERTIble. $450 OR 3-2324.

'53 OLDS, SUPER "8" HOLIDAY coupe. OR 3-7874.

1952 OLDS 4 DR. DELUXE HYdramatic and other access. Clean and good condition throughout. $1175. MA 5-9006.

Our Beauty Parade
'55 Chev. Bel A. 2 dr. $2195
'53 Dodge V8 4 dr... $1195
'53 Dodge V8 2 dr... $1145
'53 Pontiac Hydra... $1195
'53 Plymouth $999
'53 Nash 4 dr..... $895
'52 Chrysler 4 dr..... $995
'52 De Soto Cl. Cpe... $995
'52 Chev. 4 dr..... $895
'52 Dodge 4 dr..... $995
'52 De Soto V8 4 dr. $1095
'51 Buick 4 dr..... $795
'51 Dodge Cl. Cpe.... $795
'51 Cadillac 62 4 dr... $...
'50 Dodge 4 dr..... $595
'50 Dodge 2 dr..... $495
'49 Dodge 2 dr..... $195
'48 Packard $150

TRUCKS
1952 Ford ½ ton pickup
1953 Dodge 171" W.B.
1950 GMC van
1951 Chevrolet Long W.B.
Riemenschneider
232 S. SAGINAW ST.
Open 'til 8 p.m.
FE 2-9131

'51 PACKARD. MY EQUITY OF $150 and take over payments. OR 3-2436.

1955 PLYMOUTHS
Club sedans and 4 drs.
$189 DOWN
Phone Russ at OR 3-7873.

TRANSPORTATION SPECIAL. We have 5 good transportation cars we are selling at $45 each. Take your choice and drive one home. 985 Oakland.

BY OWNER
1950 Plymouth Club Coupe. Dark gray with sun visor and new tires. Also seat covers. Motor has been recently overhauled. Immaculate inside and out. Will sacrifice for $350. ORlando 3-5241.

54 PLYMOUTH HARDTOP. RAdio heater automatic transmission very VERY sharp.
LAKE ORION MOTOR SALES
M24 at Buckhorn Lake
MY 2-2611 til 9:00 p.m.

1950 PLYMOUTH 2 DOOR. RADIO, heater. Good condition with good tires. Full price $295. 340 Baldwin Ave, FE 8-1431.

1955 PONTIAC STARCHIEF DEluxe 4 dr., demonstrator. No reasonable offer refused. Will trade for clean car. J. Seebald. FE 3-7117 or FE 2-4720.

'53 PONTIAC CONVERTIBLE. EXcellent condition. Best offer takes 443 Marion off Elizabeth Lake Rd. after 5:30 p.m.

REAL BARGAINS
'51 Ford 4 door. Radio heater. overdrive
'52 Chevrolet Styline Delux 4 door.
'52 Ford Custom. Radio heater. overdrive.
'49 Ford coupe. Radio and heater.
'50 Ford club coupe Radio and heater
NORTH PONTIAC AUTO SALES
312 W. Montcalm FE 4-9151

BY OWNER
1952 Pontiac Chieftain deluxe. Hydramatic. 4 door. Loaded with extras! 19,000 actual miles. See this and make an offer! Jack Loveland FE 2-4875.

1952 PONTIAC CATALINA SUPER deluxe, excellent condition. FE 4-5470.

'51 PONTIAC CATALINA FE 4-3949. Call after 4.

1955 PONTIAC STARCHIEF CATAlina, low mileage. FE 5-7332.

MIKE'S AUTO SALES
PONTIAC'S
TOP TRADER
Final week of our liquidation sale; $16,230. worth of inventory stock must go. Everything on the premises must be sold regardless of price. Come out and make your own deal. Anything of value accepted in trade. This is not a come-on, this is a Bona Fide Liquidation Sale. We have several mechanic specials. Do-it-yourself; these cars are in need of a few minor repairs. EXAMPLE: '50 Olds hydramatic 2 door $79.95 full price. Financing arranged on premises. This is a terrific opportunity to save $$$. Out goes our complete paint inventory. Regular $10.95 enamel and lacquer paints $3.50 per gal. $35.00 custom interior floor mats. These are carpeted mats adaptable for most cars. $6.00 full price, rear mats, $3.00. Complete office equipment and garage tools for sale. Chain fall, floor jacks, etc. 96 Used tires, all sizes. $6. for each. Wheels, all sizes, 15" $2.00. Open till 9. Write, wire or phone Mike Spak. FE 2-9406. 701 Oakland, Pontiac.

For Sale Used Cars 91

PONTIAC 1947 SEDAN. $75 CASH. Hurry. 197½ S. Johnson

'55 PONTIAC CHIEFTAINA DEluxe FE 2-6974

1953 PONTIAC 8. DELUXE. LOW mileage. Best offer. FE 2-3802.

1950 PONTIAC 6. EXCELLENT condition. Radio and heater. New tires, battery and brakes. $450. FE 5-6163.

PONTIAC '54 STAR CHIEF, FULLY equipped. Will take older car in trade. Can be seen from 10 to 2 at 6260 Pine Knob Rd. OR 3-8883.

PONTIAC, 1950 2 DR. DELUXE. Clean job. 405 W. Iroquois. FE 2-1581.

1954 PONTIAC 2 DR., HYDRAmatic, many other extras. Original owner. reasonable. 1054 Argyle.

1951 PONTIAC 2 DOOR, RADIO and heater. Clean good condition. 137 E. Iroquois, after 5 p.m.

1950 PONTIAC 8 DELUXE CATAlina. Fully equipped. Blue and cream. 91 Virginia Ave.

PONTIAC 1953 CUSTOM DELUXE Catalina. Hydramatic. Low mileage. Fully equipped. FE 4-4037.

1951 PONTIAC 2 DR. $10 DOWN and assume payments. 464 S. Woodward, Birmingham.

1952 PONTIAC CATALINA. $10 down and assume payments. 464 S. Woodward, Birmingham.

1952 PONTIAC CHEIFTAIN DEluxe, two tone blue, hydra., radio, heater, all accessories, new chrome grill, battery and exhaust system. $895. FE 4-0247.

1954 PONTIAC 2 DR. DELUXE. hydra., white walls $1550. FE 5-8388 after 5:00.

1949 PONTIAC 8 BLACK 4 DR. Chief. Standard transmission. OR 3-7671.

50 USED CARS
No money down on some models. Going fast.
Keego Sales & Service
3080 Orchard Lake Rd. FE 2-8394
Keego Harbor

1951 STUDEBAKER CHAMPION. 4 door. Good conditoon. Take over payments 5010 Sherbourne off Cass Elizabeth Lake Rd. after 5:00

STUDEBAKER '53 LAND CRUISer. 9,000 mile car, auto. trans., radio, heater white walls, rear seat speaker. A bargain at $1295. ¼ or your old car down
Carkner—Studebaker
Birmingham MI 4

--Today's Television Programs--

Channel 2—WJBK-TV Channel 4—WWJ-TV Channel 7—WXYZ-TV Channel 9—CKLW-TV

TONIGHT'S TV HIGHLIGHTS

6:00—(7) The Explorers. Barney Crile talks on treasure diving and skin fishing with films of skin diving in Caribbean. (4) Soldier of Fortune. Bandits almost capture Indian Rajah's fortune in "Lady of Rajmahl." (2) Life Begins at 80.

6:30—(7) Realm of the Wild. "Volcano," "Earthquakes." (9) The Passerby. Veronica Lake in "Barbed Wire." (4) People Are Funny. Art Linkletter sends shy boy out to court girl in old fashioned way. (2) Willy. June Havoc as small town lady lawyer meets all her neighbors while visiting in New York City.

6:45—(9) Bill Corum. Sports.

7:00—(7) Waterfront. Capt. John exposes fugitive marine inspectors in "Shakedown Cruise," Preston Foster. (9) Johnny Jupiter. "The Barber," comedy. (4) Stars of Tomorrow. Amateur performers with Jim Deland host. (2) Big Town. Mark Stevens as crusading editor involved in case of "Medical Examiner."

7:30—(7) Film Theater. Stephen McNally in "Change of Heart." (9) Holiday Ranch. Music and variety western style. (4) Horace Heidt. Variety, amateur talent. (2) Beat the Clock. Quiz with Roxanne, Bud Collyer.

8:00—(7) Soldier Parade. Servicemen talent with Arlene Francis hostess. (9) Date at Eight. "Detour." (4) Mickey Rooney Show. Comedy. Mickey and Freddy buy war surplus store and get the business. (2) Jackie Gleason. Comedy, variety. Ralph Kramden goes on diet to get new job.

8:30—(7) Story Studio. "The Spy." (4) So This Is Hollywood. Stunt girl Queenie almost gets run out of Hollywood when she unknowingly crosses temperamental movie queen in "America's Sweetheart."

9:00—(7) Hollywood Premiere. Richard Denning in "Black Beauty." (9) On Camera. "The Gunmen," suspense drama. (4) Imogene Coca. Comedy. (2) Two for Money. Shriner.

9:30—(4) Star Theater. Donald O'Conner with Sid Miller, Johnny Mercer in history of songwriting. (9) Saturday Playhouse. Dan Duryea, Mary Bet Hughes in "The Great Flamarion." (2) My Favorite Husband. Joan Caulfield, Barry Nelson in comedy about young marrieds.

10:00—(4) George Gobel. Walter Brennan advises George on flower-raising. (2) Professional Father. Comedy about child psychologist and his children. Twig must earn money for baseball equipment.

10:30—(7) Chance of Lifetime. Detroit's Anita Darian guest of Dennis James. (4) Hit Parade. Top seven tunes sung by Snooky Lanson, Russel Arms. (2) Man Behind the Badge. Charles Bickford host with new detective tale.

11:00—(7) Bowling Champions. Films. Bobby Robinson vs. Junie McMahon. (9) Feature Theater. Michael Wilding, Anna Neagle in "Picadilly Incident." (4) Mambo Party. Music, songs, dancing in mambo style. (2) American News.

11:15—(2) Miss Fair Weather. Betty Wright.

11:20—(2) Nightwatch Theater. Arlene Dahl in "Black Book."

11:30—(4) Home Theater. Feature film TBA.

SUNDAY MORNING

9:00—(4) Church at the Crossroads.

9:15—(2) Christophers.

9:30—(4) Catholic Hour.

9:45—(7) Cartoons. (2) See for Yourself.

10:00—(7) Action Theater. (4) Cartoon Carnival. (2) Detroit Pulpit.

10:30—(9) This Is the Life. (4) Buffalo Bill Jr. (2) Facts Forum.

11:00—(4) Adventure Ho. (9) Church in Home. (2) Pork Pig-Daffy Duck.

11:30—(7) Western Manhunt. (2) Sinema.

11:45—(2) Barker Bill.

SUNDAY AFTERNOON

12:00—(7) Auntie Dee. (9) Fearless Fosdick. (4) Capt. Hartz. (2) U. of D. Roundtable.

12:15—(4) Telephone Storybook.

12:30—(7) Today's Faith. (9) Uncle Toby's Party. (4) Industry on Parade. (2) Contest Carnival.

12:45—(4) City Affairs.

1:00—(7) World Adventure Series. (9) Theater. (4) University of Michigan. (2) Motor City Movie.

1:30—(7) Movie Manitee.

2:00—(4) Theater.

2:30—(9) Mr. Callahan. (2) This Is The Life.

3:00—(7) Black Spider. (9) Justice Colt. (2) Now and Then.

3:30—(4) American Forum. (2) Take a Trip.

4:00—(7) My Hero. (4) Background. (2) Walt's Workshop.

4:30—(7) Annie Oakley. (9) Million Dollar Theater. (4) Zoo Parade. (2) Meet the UAW-CIO.

Fame. (2) Omnibus.

5:00—(7) Super Circus. (4) Hall of Fame. (2) Adventure.

5:30—(9) Howdy Doody. (4) Capt. Gallant.

SUNDAY'S TV HIGHLIGHTS

6:00—(7) Frontier Justice. (9) The Norths. (4) Corliss Archer. (2) Lucy Show.

6:30—(7) TBA. (9) Range Riders. (4) Capt. Braddock. (2) You Are There. "The Emancipation Proclamation."

7:00—(7) You Asked for It. (9) War in the Air. (4) Badge 714. (2) Lassie. Against the advice of his doctor and the pleadings of Lassie's young master, Jeff, Gramps goes about duties on Miller farm after suffering a heart attack.

7:30—(7) Playhouse. (9) News Magazine. (4) Mr. Peepers. Mrs. Gurney plans surprise farewell fete for Mrs. Peepers who is taking a maternity leave from Jefferson City Junior High School. (2) Jack Benny. Prepares for trip to New York.

8:00—(7) Paris Precinct. (9) Playhouse. (4) Comedy Hour. Gordon MacRae host with Sue Carson, Edgar Bergen and Charlie McCarthy, Ronny Graham, Trenier Twins, Leigh Showden. (2) Toast of Town. Louis Armstrong, Marguerite Piazza and Robert Merrill, David Whitfield, Joey Bishop, scenes from James Stewart's "Strategic Air Command."

8:30—(7) Story Studio. (9) The Visitor.

9:00—(7) Walter Winchell. (9) Motion Picture Academy. (4) Playhouse. "The Bold and the Brave," drama of Southern military academy where father is commander and son is cadet. (2) GE Theater. "O Lonely Moon," tale of Ireland in which an old housekeeper devises plan to make despondent father forget troubles and sorrow.

9:15—(7) Stork Club.

9:30—(2) Stage 77. Lee Bowman in "Emergency," man traces best friend practically around the world to prevent him from committing disastrous mistake.

10:00—(7) Break the Bank. (4) Loretta Young Show. Story of Young lady who has wisdom tooth extracted and how anesthetic's effects lead her into delightful world of her own in "Feeling No Pain." (2) Appointment with Adventure. Viveca Lindfors in "The Fateful Pilgrimage," about aftermath to wartime romance between Bavarian girl and American GI.

10:30—(7) Jumbo Theater. (4) Star and Story. (2) What's My Line.

11:00—(7) Armchair Theater. (9) National News. (4) Sunday Show. (2) News.

MONDAY MORNING

7:00—(4) Today. (2) Morning Show.

9:00—(7) Todd Purse Show. (4) Romper Room. (2) Welcome Traveler.

9:30—(2) Robert Q. Lewis.

10:00—(7) Wixie's Wonderland. (4) Ding Dong School. (2) Garry Moore.

10:30—(4) Way of World. (2) Arthur Godfrey.

10:45—(4) Sheilah Graham.

11:00—(7) Story Studio. (4) Home.

11:30—(2) Strike It Rich.

MONDAY AFTERNOON

12:00—(7) 12 O'Clock Comics. (4) Tennessee Ernie. (2) Valiant Lady.

12:15—(2) Love of Life.

12:30—(7) Beulah. (4) Feather Your Nest. (2) Tomorrow's Search.

12:45—(2) Guiding Light.

1:00—(7) Lunchtime Drama. (4) Nancy Dixon. (2) Inner Flame.

1:15—(4) Sonny Elliot. (2) Road of Life.

1:30—(4) Jean McBride. (2) Ladies Day.

1:45—(9) Cartoon Time.

2:00—(7) Stars on Seven. (9) Myrtle Labbitt. (4) Hour of Shows.

2:30—(9) Dollarama. (2) Art Linkletter.

3:00—(7) Theater. (9) Monday Matinee. (4) Ted Mack's Matinee. (2) Big Payoff.

3:30—(4) Greatest Gift. (2) Bob Crosby.

3:45—(4) Concerning Miss Marlowe.

4:00—(7) Captain Flint. (9) Justice Colt. (4) Hawkins Falls. (2) Brighter Day.

4:15—(4) First Love. (2) Secret Storm.

4:30—(4) Mr. Sweeney's World. (2) On Your Account.

4:45—(7) Ricky the Clown. (4) Modern Romances.

5:00—(7) Auntie Dee. (9) Hidden Pages. (4) Pinky Lee. (2) Sagebrush Shorty.

5:30—(9) Howdy Dood. (4) Howdy Doody.

--Today's Radio Programs--

Programs furnished by stations listed in this column are subject to change without notice.

WJR, (760) CKLW, (800) WWJ, (850) WCAR, (1130) WXYZ, (1270) WJBK, (1490 WPON, (1460)

TONIGHT

6:00—WJR, Hainline
WWJ, News
WXYZ, Pan Am.
CKLW, News, Sports
WPON, News

6:15—WJR, Richard Hayes
WWJ, M. Griffiths
CKLW, Sec. of State
WCAR, Talk Sports
WPON, Idletime Serenade

6:30—WJR, Sports
WWJ, Tuneup
WXYZ, Amer. Farmer
CKLW, Parliament Hill
WJBK, Sports
WCAR, Carousel
WPON, Sports Slants

6:45—WJR, J. White
WXYZ, Manpower, News
CKLW, Mich. Catholic
WPON, Three Suns

7:00—WJR, Way for Youth
WWJ, Heart of News
WXYZ, News, Sandlotter
CKLW, Theater
WJBK, L. Gentile
WCAR, News, Music
WPON, News, Gib Shanley

7:15—WXYZ, Guest Time
WCAR, Sign Off

7:30—WJR, Jr. Town Meet.
WWJ, College Quiz
CKLW, Wonderful City
WXYZ, James Crowley

7:45—WXYZ, Year's Business
CKLW, Globetroter

8:00—WJR, Gunsmoke
WWJ, Conversation
WXYZ, News, Dance
CKLW, True or False
WPON, News

8:15—WJBK, Fred Huber

8:30—WJR, Gangbusters
WWJ, Symphony
CKLW, Hit Theater

8:45—CKLW, Freddie Martin

9:00—WJR, Two for Money
CKLW, Hawaii Calls
WPON, Off Record

9:15—WJR, Goodwill Jamb.
WPON, Music Remote

9:30—CKLW, Lombardoland
WWJ, Houseparty

10:00—WJR, Country Style
WXYZ, News, Town
CKLW, W. King
WPON, News

10:15—WPON, Off Record

10:30—WJR, Town, Country
CKLW, Sanctuary

10:45—WJR, Change World

11:00—WJR, News
WXYZ, Dance Music
CKLW Sports
WJBK, News
WPON, News

11:15—WJR, Sports Final
CKLW, Israel Vistas
WPON, Fran Warren

11:30—WJR, Sam Rayburn
WXYZ, Top of Town
CKLW, Jim Dunbar
WPON, Sports Slants

SUNDAY MORNING

6:00—WJR, At Dawning
WWJ, News, Hummin'
WJBK, Proudly Hail

6:30—WJR, Farm Review
WJBK, Album Time
WPON, News, Music

6:45—WPON, Traveler

7:00—WJR, Favorite Hymns
CKLW, Wildwood Church
WJBK, News, Album
WPON, Nazarene Pulpit

7:15—WWJ, Meditations

7:30—WJR, Laymen's Hour
WXYZ, Sunday Music
CKLW, Baughey Tab.
WPON, 1st Gen. Baptist

7:45—WCAR, Morn. Musicale

8:00—WJR, News
WXYZ, Bible Class
CKLW, Worship Hour
WCAR, Gospel Hour
WPON, 1st Assembly

8:15—WJR, Sid Walton
WJBK, Univ. Organ

8:30—WJR, Renfro Valley
WXYZ, Light & Life
CKLW, Pontiac Baptist
WJBK, Ave Maria
WCAR, Back to God
WPON, St. John's

8:45—WWJ, News

9:00—WJR, News
WWJ, Crossroads
WXYZ, Religious News
CKLW, Bethesda Temple
WJBK, News, Organ
WCAR, News, Rhythm

9:15—WJR, Faith Hymns
WXYZ, Detroit Women
WJBK, St. Francis Hour

9:30—WWJ, Faith in Action
WXYZ, Voice
CKLW, Singing, Americans
WJBK, Detroit Pulpit
WPON, S'rest Baptist

9:45—WJR, Religion
WWJ, Art of Living
CKLW, Christian Science

10:00—WJR, News, Biggs
WWJ, Pulpit
WXYZ, Israel Message
CKLW, Bible Class
WJBK, News, Music
WCAR, News, Melody
WPON, News

10:15—WCAR, Bible Class
WPON, 1st. Meth.

10:30—WJR, Chapel Hour
WWJ, Carnival of Book
WXYZ, Negro Chorus
CKLW, Voice

10:45—WWJ, Storybook
WCAR, Harmony Hall

11:00—WJR, Tabernacle
WWJ, St. Paul's Cath.
WXYZ, Sunday Music
CKLW, Pontiac Baptist
WJBK, Sun. Music
WPON, Central Meth.

11:15—WJBK, Ken Cline

11:30—WJR, Album
WXYZ, Sun. Music
CKLW, Anglican Church
WCAR, Radio Temple

11:45—WJR, Music Room
WXYZ, Music Room
WJBK, Ken Cline

12:00—WJR, News
WWJ, Noon News
WXYZ, Pan. Am. Union
CKLW, Labor, News
WCAR, News
WPON, News

12:15—WJR, Best of Guest
WWJ, Mischa Kottler
CKLW, News, Chats
WJBK, Sun. Music
WCAR, Harmony Hall
WPON, Tidings Temple

12:30—WJR, Opinion
WWJ, Eternal Light
WXYZ, Tomorrow's World
CKLW, Tabernacle
WCAR, Save a Child

12:45—WCAR, Harmony Hall

SUNDAY AFTERNOON

1:00—WJR, Symphony
WWJ, Steve Lawrence
WXYZ, Truth Herald
CKLW, Christian Whood
WJBK, News, Cline
WCAR, News, Hall
WPON, News, Span. Hour

1:15—WJBK, Music

1:30—CKLW, Lutheran Hour
WXYZ, News, P'lm'ge
WCAR, Tiger Tunes

1:45—WCAR, Warmup

2:00—WJR, Symphonette
WXYZ, Healing Waters
CKLW, Elder Morton
WCAR, Tigers, Red Sox
WPON, News, Shanley

2:15—CKLW, News

2:30—WJR, Philharmonic
WXYZ, Wings of Healing
CKLW, Frank & Ernest

2:45—CKLW, Chosen People

3:00—WWJ, R. Mulholland
WXYZ, Christian in Action
CKLW, Melanchrino

3:15—CKLW, Bandstand

3:30—WXYZ, Hr. of Decision
CKLW, Gbl. Frontiers
WJBK, Sun. Music
CKLW, Global Frontiers

3:45—CKLW, Basil Heatter

4:00—WJR, News, Afternoon
WXYZ, Revival Hour
CKLW, Salute Nation
WCAR, News, Carousel

4:15—WJBK, Guy Bowman

4:30—CKLW, Nick Carter

5:00—WJR, News, Wash.
WXYZ, O. L. Jaggers
CKLW, Rin Tin Tin
WCAR, News
WPON, News, Serenade

5:15—WJR, World Affairs
WCAR, Carousel

5:30—WWJ, TBA
WXYZ, Greatest Story
CKLW, Masquerader
WJBK, Music Moods

SUNDAY EVENING

6:00—WJR, Gene Autry
WWJ, TBA
WXYZ, Mon. Headlines
CKLW, Public Prosecutor
WJBK, News, Music
WPON, News
WCAR, News, Music

6:15—WXYZ, P. Harvey
WJBK, Guy Bowman
WPON, Serenade

6:30—WJR, Sunday P'house
WWJ, Catholic Hour
WXYZ, Evening Comes
CKLW, Bob Considine
WJBK, Music Moods

6:45—CKLW, Sports Time
WCAR, Sign Off

7:00—WJR, Jack Benny
WWJ, Leo the Lip
WXYZ, News, Music
CKLW, Sunday Concert
WJBK, Evening Serenade
WPON, Free Methodist

7:15—WJBK, D. Young

7:30—WJR, Amos 'n' Andy
CKLW, Radio Bible
WPON, Christian Temple

7:45—WJBK, Freedom Story

8:00—WJR, Our Miss Brooks
WWJ, Mr. Six Gun
WXYZ, Town Meeting
CKLW, Military Band

8:15—WXYZ, Frolics
WJBK, D. Young

8:30—WJR, Little Margie
WWJ, Abbotts
CKLW, Quiet Hour
WJBK, U. of D. Roundtable
WPON, Providence Baptist

9:00—WJR, Rudy Vallee
WWJ, Sherlock Holmes
WXYZ, Winchell
CKLW, Burns Baptist
WJBK, Serenade
WPON, Liberty Baptist

9:15—WXYZ, Drew Pearson

9:30—WWJ, Easy Money
WXYZ, Manion Forum
CKLW, Dr. Barnhouse
WPON, Pentecostal

9:45—WXYZ, Music

10:00—WJR, Believe, Nation
WWJ, Fibber McGee
WXYZ, Paul Harvey
CKLW, Billy Graham
WPON, News

10:15—WWJ, Gildersleeve
WXYZ, Elmer Davis
WPON, Off Record

10:30—WJR, Facts Forum
WWJ, Meet the Press
WXYZ, Revival Times
CKLW, Back to God

10:45—WJR, Mantovani

11:00—WJR, News
WWJ, News
WXYZ, News, Music
CKLW, News, Witness
WJBK, News, Music
WPON, News, Sports

11:15—WJR, U.N. Report
WWJ, Here's to Vets
CKLW, Let There Be Light
WPON, Music

11:30—WJR, Pope Pius
WWJ, Winterhalter
WXYZ, News, Stars
CKLW, Mount Zion Church
WJBK, Gentile

MONDAY MORNING

6:30—WJR, Agricult. Voice
WWJ, Bob Maxwell
WXYZ, Fred Wolf
CKLW, Guy Nunn
WJBK, Gentile, Bingo
WPON, Rise 'n' Shine

6:45—CKLW, Toby David
WCAR, Coffee

7:00—WJR, Jim Vinall
WJBK, Gentile, Bingo

7:15—WJR, Music Hall

7:30—CKLW, Terence O'Dell
WJBK, Gentile, Bingo

7:45—WWJ, News
CKLW, Toby David

8:00—WJR, Jack White
WWJ, Bob Maxwell
WJBK, News, Gentile
WCAR, News
WPON, News

8:15—WJR, Bud Guest
WCAR, Coffee With Clem
WPON, Rise 'n' Shine

8:30—WJR Music Hall

8:45—WWJ, News
WCAR, Radio Revival

9:00—WJR, News
WWJ, Minute Parade
WXYZ, Breakfast Club
WJBK, News, George
WCAR, News, Rhythm
WPON, News, Music

9:15—WJR, Kitchen Club

9:30—WJR, Mrs Paige
WPON, Goes Calling

9:45—WJR, Pete & Joe
CKLW, Good Neighbor

10:00—WJR, A. Godfrey
WWJ, McBride, Peale
WXYZ, My True Story
CKLW, News, Homechatter
WCAR, News, Temple
WPON, News

10:15—WWJ, Joyce Jordan
WPON, Pontiac Party

10:30—WXYZ, Whispering
WWJ, Fran Harris
CKLW, Mary Morgan
WCAR, Pontiac High

10:45—WWJ, Break Bank
WXYZ, Girl Marries
WCAR, Song Parade

11:00—WWJ, Strike It Rich
WXYZ, Companion
CKLW, Florida USA
WJBK, News, McLeod
WCAR, News, Lady

11:15—WXYZ, Curtain Call
WCAR, Song Parade
WPON, Hymn Time

11:30—WJR, Make Up Mind
WWJ, Phrase Pays
CKLW, Queen for a Day
WPON, Party

11:45—WJR, Second Husband
WWJ, Second Chance

12:00—WJR, Jack White
WWJ, News
CKLW, Break Bank
WJBK, McLeod
WCAR, News
WPON, News

12:15—WJR, Farm Roundup
WWJ, Faye Elizabeth
CKLW, Austin Grant
WCAR, Noon Caller
WPON, Luncheon Music

12:30—WJR, Time Out Music
WXYZ, News, Crocker
CKLW, Bud Davies
WJBK, Don McLeod
WCAR, Harmony Hall

12:45—WXYZ, Charm Lady
WPON, Farm Mkts

MONDAY AFTERNOON

1:00—WJR, Road of Life
WWJ, News, Mulholland
WXYZ, School Music Hour
CKLW, News, Living
WJBK, T. George
WCAR, News, Lent
WPON, News, Platter

1:15—WJR, Ma Perkins
WXYZ, Paul Winter
CKLW, Musical Airs
WCAR, Harmony Hall

1:30—WJR, Dr. Malone
CKLW, Eddie Cantor

1:45—WJR, Guiding Light

2:00—WJR, Mrs. Burton
CKLW, News, Davies
WPON, News, Eddy

2:15—WJR, Perry Mason
WWJ, Plain Bill

2:30—WJR, Nora Drake
WWJ, L. Jones
WXYZ, Martin Block
WCAR, Hall, Sports
WPON, Club 1460

2:45—WJR, Brighter Day
WWJ, Marriage Pays
WCAR, Harmony Hall

3:00—WJR, News, Hymns
WWJ, Woman in Love
WXYZ, Ed McKenzie
WCAR, News, Carousel

3:15—WJR, Rosemary

3:30—WJR, Helen Trent
WWJ, Pepper Young
WJBK, Don McLeod

3:45—WJR, Gal Sunday
WWJ, Right to Happ.

4:00—WJR, House Party
WWJ, Backstage Wife
WXYZ, Wattrick, McK.
CKLW, Eddie Chase

4:15—WWJ, Stella Dallas

4:30—WJR, Music
WWJ, Wider Brown
WCAR, Red Skelton

4:45—WWJ, Woman in House
CKLW, News, Wright
WPON, Mountain Red

5:00—WJR, News
WWJ, News, J. Deland
CKLW, Eddie Chase
WJBK, Don McLeod
WCAR, News
WPON, News, Serenade

5:15—WJR, Music
WJBK, McLeod
WCAR, Carousel

5:30—CKLW, Bill Hickock
WCAR, Sign Off

5:45—WJR, Curt Massey

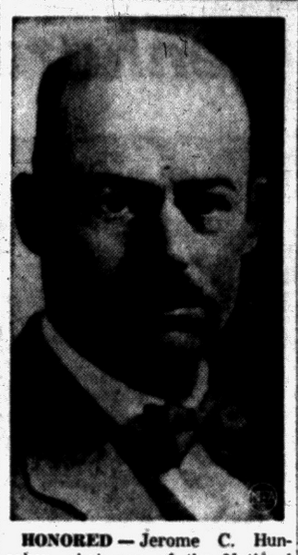

HONORED — Jerome C. Hunsaker, chairman of the National Advisory Committee for Aeronautics, has been awarded the Langley Gold Medal of the Smithsonian Institution. The award, presented in Washington by Supreme Court Justice Earl Warren, honors Hunsaker for his work as an airplane designer and head of "the world's greatest scientific aeronautical organization"

Longshoreman Arrested for Posing as Admiral

NEW YORK (AP)—The FBI has arrested a longshoreman on charges of illegally wearing a rear admiral's uniform.

The federal agents yesterday seized Arthur Hunt, who said he was wearing the uniform to impress an unidentified rich property owner and get a good job from him.

Hunt, 52, said stars on his uniform came from a motorcycle jacket and that he made his campaign ribbons from old neckties.

Crooner Crosby Claims He's Done With Musicals

By ALINE MOSBY

HOLLYWOOD (UP)—Bing Crosby, crooner turned dramatic actor, said today he's hoofing his last and has closed the door on movie musicals.

Crosby is back in his familiar surroundings, dancing in a straw hat with Donald O'Connor, Mitzi Gaynor and the sexiest pair of legs in town, Jeanmarie's, in "Anything Goes."

After sauntering through a number with traditional ease, Bing sat down in his dressing room to casually observe he's through with big film musicals. "Anything Goes" will be his fans' last chance to see him croon in wide-screen color with hundreds of wiggling chorines behind him.

"Well, if someone came up with a great musical maybe I'd do it, but as far as I know this is the last," he said.

"I'd like to do a good romantic comedy, like 'It Happened One Night.' Or stories with kids, something like little league baseball. I feel I've done all I can with musicals. I'll never be a dancer, not at my age.

'This picture, for example, has 11 or 12 numbers, at 4½ minutes apiece. That's 45 minutes of music and doesn't leave time for much of a story, not much chance to develop any comedy."

Bing doesn't mean he'll never sing again on the screen. He still likes "stories with two or three songs." He sang even in the heavy drama that won him an Oscar nomination, "The Country Girl."

Snaring that honor plus public acclaim for his tragic part admittedly influenced Bing's decision to get away from big musicals. In fact, he still talks happily about "The Country Girl."

Primitive tribemen in Brazil have shot arrows at low-flying planes and hit them, says the National Geographic society.

HUTCHINSON Trailer Sales
4615 Dixie Hwy.
Drayton Plains
$1,000 Bigger Trade-In Allowance

Featuring These Famous Make TV:
RCA VICTOR
PHILCO
ADMIRAL
GENERAL ELECTRIC
SYLVANIA
DUMONT
EMERSON
CBS
HAMPTON TV
825 West Huron St.
FE 4-2525

FIRST!
on Your Dial
For Baseball
WCAR
113 KC
KANSAS CITY
Vs.
DETROIT TIGERS
Game Time
1:55 P. M.
W-CAR
113 on your dial

SYLVANIA TV
FOX TV & RADIO SERVICE
We Service All Makes TV
New Location:
Cor. of Airport & Hatchery Rd.
OR 3-1647

HAMPTON'S
TV CLEARANCE
$100 Trade-In Allowance
on All TV Sets With Doors
HAMPTON TV
825 West Huron St. Near Telegraph Rd.
FE 4-2525
Open Every Evening

Muntz TV
For Factory Authorized Service
Call FE 4-1515
C&V TV Pontiac 993 Mt. Clemens

Attention TV Owners!
More and more people are daily finding out that it pays to call firms of this association for TV service. The following firms are pledged to charge you only for the service and parts that your TV equipment needs for satisfactory performance. Quality workmanship and parts are always cheapest in the long run.

PONTIAC
ANDY CONDON'S RADIO-TV.....127 S. Parke, FE 4-9736
AUBURN RADIO & TV.....39 Auburn, FE 4-1655
BLAKE'S RADIO-TV.....3149 W. Huron, FE 4-5791
BUSSARD ELECTRIC SHOP.....84 Oakland, FE 2-6445
CAMPBELL RADIO & TV SERV., 89 Chamberlain, FE 2-7406
CHRISTIE RADIO MAINTENANCE...36 Miller, FE 5-8752
C & V TV SALES & SERVICE 993 Mt. Clemens, FE 4-1515
HAMPTON ELECTRIC CO.....825 W. Huron, FE 4-2525
HOD'S RADIO & TV.....770 Orchard Lake Ave., FE 4-5841
JOHNSON'S RADIO & TV.....45 E. Walton, FE 4-7691
OBEL RADIO & TV.....46 Oak Hill, FE 4-4945
RICH & PURSELY TV.....2141 Opdyke, FE 4-0221
STEFANSWI RADIO & TV.....1157 W. Huron, FE 2-6967
SWEET'S RADIO APPLIANCE.....422 W. Huron, FE 4-1133
WALTON RADIO & TV.....1430 Joslyn, FE 2-2257
WKC, INC., SERVICE DEPT.....45 N. Perry, FE 2-0711
WEST OF PONTIAC
MAC RADIO & TV.....1515 Union Lk. Rd., EM 3-3072
AUBURN HEIGHTS
GENE'S TV SALES & SERVICE....3351 Grant, FE 4-8972
BIRMINGHAM
ELECTRONICS SERVICE CO., 1265 S. Woodward, MI 6-1022
CLARKSTON
LAATSCH'S TV SERVICE.....6734 Dixie, MA 5-5311
DRAYTON PLAINS
LATIMER'S RADIO & TV....3530 Sashabaw Rd., OR 3-2652
PHELPS ELECTRIC.....4348 Dixie Hwy., OR 3-1217
OXFORD
OXFORD RADIO & TV SHOP, 40 S. Washington, OA 8-2032
ROCHESTER
ROCHESTER RADIO & TV.....430 Main St., OL 2-2141
DOBAT TV & RADIO SERVICE 104 W. 5th St., OL 2-4722
WALLED LAKE
TOWNSEND'S TV SERVICE, 8081 Commerce Rd., EM 1-2527
WILKINSON'S TV SERVICE, 3070 S. Commerce, MA 4-2665
For Information on Membership Phone FE 4-5791

SAVE 50% OVER
BRAND NEW PICTURE TUBES
1 Year Guarantee—RCA License
10" TV PIC. TUBE..$ 9.75 exch. Inst.
12" TV PIC. TUBE.. 11.75 exch. Inst.
14" TV PIC. TUBE.. 13.75 exch. Inst.
16" TV PIC. TUBE.. 15.75 exch. Inst.
17" TV PIC. TUBE.. 16.75 exch. Inst.
19" TV PIC. TUBE.. 18.75 exch. Inst.
20" TV PIC. TUBE.. 19.75 exch. Inst.
21" TV PIC. TUBE 20.75 exch. Inst.
No Money Down
1 Year to Pay!
Metal Tubes $1 more each. Electrostatic Tubes $1 More each.
INSTALLATION...$9.95 — (No Tubes Sold to Dealers!
FIRST HOME CALL ONLY $2.00
All Other Calls, Regular Price $3.00
Parts and Additional Labor Extra
INSIDE ANTENNA KITS.....$3.95
COMPLETE OUTSIDE ANTENNA KITS.....$7.95
Hours: 9 to 9 Daily
METROPOLITAN TELEVISION and RADIO SERVICE, INC.
919 Orchard Lake Ave. Phone FE 8-0401

Famous Make
USED TV SETS
Only $5 Per Week!
HAMPTON TV
825 W. Huron FE 4-2525

FREE PIANO LESSONS
at Gallagher's Music Co.



There will be happy days ahead For Your Children and YOU!
Music Builds Self-Confidence—Initiative—Creates Happiness.
The Joy of Music Lasts Forever—
THIS FREE OFFER IS FOR A LIMITED NUMBER OF STUDENTS AND FOR A LIMITED TIME ONLY!
RENT A PIANO WITH FREE MUSIC LESSONS
NO OBLIGATION TO PURCHASE
Enroll Now—Don't Delay!
Rent and Cartage will be Credited on Any Spinet or Console Piano You Select. Call or Come In
Gallagher Music Co.
18 E. Huron St. FE 4-0566
OPEN MONDAY & FRIDAY TILL 9 P. M.

FOLDING
"We control the sun"

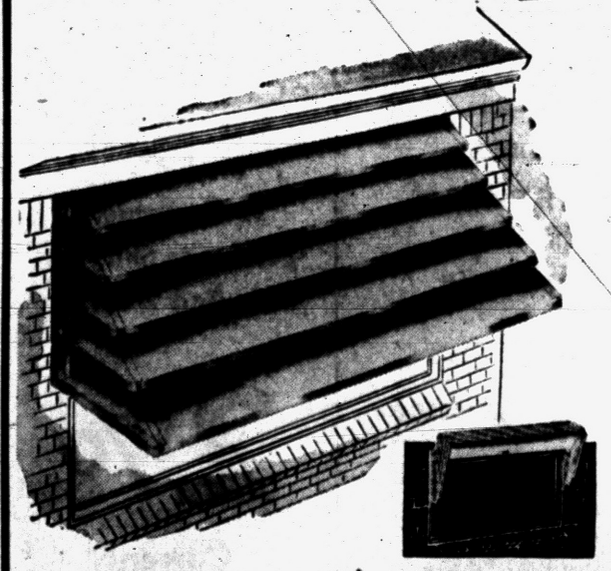

Now Available in
PONTIAC
Through an Exclusive Dealership
LIFETIME GUARANTEE
INSIDE CONTROLS
BAKED ENAMEL FINISH
HOST OF COLORS
YEAR-ROUND PROTECTION
FOR AS LOW AS $5.00 Per Mo.
BUY NOW
Pay in May
No Money Down!
36 Months to Pay!
Call or Write for
Free Estimates
See Our Display at the Builders' Show—Michigan State Fair Grounds, April 15-24
SunControl ALUMINUM FOLDING AWNINGS
America's Most Beautiful Residential Awning
Open Daily 9-5 Sunday 10-5
Visit Our Showroom and See for Yourself
Keene Seal-N-Vent Products
1739 Telegraph Rd. So.
FE 8-0451-2

'Fort Ziegenhardt' Changes Hands Again

LAPEER — Fort Ziegenhardt, scene of several battles and the wellspring of a 20-year legal rukus, has changed hands again.

Lapeer attorney Mrs. Grace White has sold the 240-acre farm she acquired for $13,500 at a court sale in 1948 for the reported sum of $45,000.

Purchaser is Mrs. Clara Conner, of Omer. Her son, Alvin Bliss, will manage it.

The history of the much-publicized case dates back to the failure in 1935 of the Lapeer County Farmers Mutual Fire Insurance Assn.

It has seen sheriffs and their deputies mauled and threatened in attempts to evict the aged owners, Chris and Paul Ziegenhardt, who bought the land in 1913.

The ramshackle farmhouse has seen more carry-outs than a corner drive-in.

Dumped over the property line by sheriff's deputies and state police troopers, the pair returned by night to set up housekeeping, with the assistance of friendly neighbors.

The fisticuffs and manhandling of law officers brought jail sentences to some participating farmers. Their leader, Detroiter Clayton C. Gilliland, is still appealing a December, 1953, conviction for conspiracy to obstruct justice.

Although they appealed the case to the state Supreme Court, the pair lost their farm when they failed to pay a $280 assessment as their share of the liabilities of the defunct insurance association.

They spent many times the $280 in court and attorney fees in the legal shenanigans over the years.

When Mrs. White finally took possession, and rented the farm to tenants, the new farm dwellers were "spooked" off the land by supporters of the Ziegenhardts.

Mrs. White was granted $3,750 by a Lapeer County Circuit Court jury for rent on the property while the brothers continued to remain there. Recently established tenants have remained on the scene for about a year, and rebuilt portions of the barn-like house.

A minor concession was made by the brothers in December, when they paid $1,400 to satisfy a judgment against an adjacent 160-acre farm they owned. This has since been sold for $25,000.

Temporarily at rest after 20 years of trouble, the colorful history of "Fort Ziegenhardt" and the residents of the area await the next legal maneuver that will bring the spotlight of publicity and notoriety to their farming community.



IN HAPPIER DAYS — Chris Ziegenhardt nails up a loose board on an outbuilding at his "Fort Ziegenhardt" home before one of several evictions. The refusal of Chris and his brother Paul to pay an $280 assessment after the failure of a mutual fire insurance company in 1935 touched off a 20-year legal ruckus. The farm was sold to Lapeer Attorney Mrs. Grace White to satisfy the judgment. The brothers and friends resisted several evictions, but finally were removed, and now Mrs. White has sold the 240-acre farm for $45,000.

Trooper Is Promoted

ROMEO — Trooper Lincoln Dygert of the Romeo State Police Post has been promoted to corporal, and assigned to the Centerline post.

Board Approves Rezoning of Lot

Detroit Edison Co. Plans to Build Relay Station on West Maple

WEST BLOOMFIELD TOWNSHIP — The township board has approved rezoning a residential lot on West Maple road near Orchard Lake Road.

It was reclassified to business usage. The Detroit Edison Co. plans to build a relay station there.

The township's participation in chloriding roads also was discussed at this week's meeting, but action was tabled until the next meeting.

The township clerk was authorized to approve the plat of Pine Center No. 1 subdivision, at Middlebelt and Long Lake Rds.

In other action, the board bonded the township treasurer for $10,000 and the clerk for $1,000. The Community National Bank and the Pontiac State Bank were designated as township depositories.

Lost 'Sky' Missing Yet, St. Louis Soaking Wet

ST. LOUIS (AP)—The weatherman won't agree there is any connection but St. Louis has had a lot of rain since a 250-pound piece of blue sky was lost here.

The sky was part of the scenery in a play at the American Theater last week. It disappeared Sunday, somewhere between the theater and a railroad baggage car on which it was to be shipped.

It rained Sunday night and has rained frequently every day since.

JOHNSON CITY, Tenn. (AP)—Mr. and Mrs. Emory Harrison were hoping for a girl before their first baby was born 21 years ago. But it was a boy.

And now, 14 sons later, they are still looking for a baby girl.

Their 14th son was born yesterday at the Harrisons' farm home near Johnson City.

The boys range in age from 21 years to one day, and all except one are living. Harrison, now 44, says "we're still hoping."

The oldest son, Guy, is married and the father of one child—a girl.

FORT WAYNE, Ind. (AP)—A family of rats homesteading in an old automobile put four motorists in the hospital yesterday. One of the rats went along.

This is the report Deputy Sheriff Robert Bender got:

Otis Smith, 40, was driving east on Ind. 324 in his newly purchased jaloppy when a rat ran up his back. Another jumped onto his passenger, Allen Skinner, 53, and a third rat ran up Smith's leg.

As Smith swatted at the rats his car collided with one occupied by Mr. and Mrs. Eli Yoder of Grabill, Ind. All four persons were brought to Parkview Memorial Hospital for treatment of minor injuries.

One rat was still tangled in Smith's hair when he reached the hospital.

Population of the U. S. Pacific coast regions is increasing at the rate of 3.7 per cent each year, which is roughly double the rate of increase for the nation as a whole.

Special Program Slated Monday

Wayne-Oakland Area All-League Chorus to Include County Singers

WEST BLOOMFIELD TOWNSHIP—The Wayne-Oakland County All-League Chorus will present a program at 8 p.m. Monday in the West Bloomfield Township High School gymnasium.

This is the first time the group has appeared in this area.

The best twelve singers from the seven schools in the league make up the special chorus.

Participating schools are Clarkston, Clarenceville, Milford, Brighton, Northville, Holly and West Bloomfield.

The program will include solos, barbershop harmony, and a flute solo.

Chapel Plans Youth Program at Sunnyvale

WATERFORD TOWNSHIP — A special youth service is planned for Sunnyvale Chapel at 7:30 p. m. Saturday.

A film entitled "The Great Discovery" will be shown, and special music will be sung by the choir.

Pastor Rev. James Parker will deliver a message entitled, "Give the Young People What They Want."

Speaker Named

CLARENCEVILLE — Livonia policewoman, Mary Ford, will be the guest speaker at the 8 p.m. Tuesday meeting of the Clarenceville PTA. Election of officers is slated for the evening.

OES Initiation Slated

CLARKSTON — Joseph C. Bird Chapter No. 294, OES, will hold initiation at 8 p.m. Monday at the Clarkston Masonic Temple.

Mrs. Lewis to Head Jaycee Auxiliary

WATERFORD TOWNSHIP — Mrs. Gerald Lewis has been elected president of the newly-organized Junior Chamber of Commerce Auxiliary.

Mrs. Charles Pappas is vice president; Mrs. David Freeman, recording secretary; Mrs. Thomas Belton, corresponding secretary and Mrs. Gerald De Wees, treasurer.

Mrs. Robert Wheeler was named parliamentarian, and Mrs. Elmer O. Johnson and Mrs. Donald Beedle, were elected directors. Mrs. William Goulet is state delegate.

Talk on Camping Set at Troy Church Sunday

TROY TOWNSHIP—The Methodist Youth Society senior and junior classes have extended an invitation to their parents to meet with them at 7 p. m. Sunday at Troy Methodist Church.

The Rev. Lyle Loomis of Detroit will give an illustrated talk on camp activities.

ARE YOU MOVING?
Call
Smith Moving Co.
485 Marion St.
FE 4-4864

TIME TO HAVE YOUR...
FURS
cleaned glazed stored
GUARANTEED COLD STORAGE
Furs that are placed in Cold Storage retain their life and lustre longer. We use the latest methods in processing, cleaning, and glazing furs . . . so don't put it off, call D & D Cleaners today! . . . Protect your furs.
FREE! We offer Exclusive Tops Moth Proofing Process, which will protect your garments against moths for 6 months. . . AT NO EXTRA CHARGE
FULL INSURANCE COVERAGE
DRY STORAGE
We also offer modern Dry Storage facilities for your valuable Cloth Garments.
PHONE FE 5-8116
35 YEARS of SERVICE in PONTIAC
Pickup and DELIVERY SERVICE
CLEANERS
143 W. HURON ST.
FREE PARKING
in the big lot at the sides of our building

LEARNING YOUNG . . . TO PLAY A WINNING GAME!



It's the all important start he gets that teaches him how to play a winning game . . . that teaches him the values of life. The practice that makes perfect for him is the continual practice of saving his pennies 'til they become dollars, depositing his dollars at a profit.

Start a Savings Account with Any Amount

PONTIAC FEDERAL SAVINGS
16 E. Lawrence Street
PONTIAC FEDERAL SAVINGS and LOAN ASSOCIATION

FEDERAL SAVINGS AND LOAN INSURANCE CORPORATION — SAFETY OF YOUR INVESTMENT — INSURED — UP TO $10,000

INSURED SAVINGS
To $10,000 by Federal Savings and Loan Insurance Corp.

SAVE by MAIL
A Convenient Service to Shut-Ins or in Bad Weather

2% Current Rate OF DIVIDEND

Look! No scouring pad . . . honest! . . .



Pots and pans stay SPARKLING CLEAN when you cook electrically

Just think . . . no rubbing, scrubbing to shine pots and pans. And that isn't all. Kitchen walls and curtains stay cleaner and brighter, too. Electric cooking is clean as light.

SEE YOUR DEALER OR DETROIT EDISON

COOK ELECTRICALLY BE MODERN