The Weather
U. S. Weather Bureau Forecast
Chance of showers tonight; pleasant tomorrow
(Details on Page 2)

# THE PONTIAC PRESS

Home Edition

117th YEAR ★ ★ ★ ★ PONTIAC, MICHIGAN, SATURDAY, JULY 11, 1959—30 PAGES UNITED PRESS INTERNATIONAL ASSOCIATED PRESS 8c

# Disastrous Hollywood Fire Ruins 28 Homes

## Scores a Bull's-Eye



AP Wirephoto

**WYANDOTTE GROWS A WINNER** — The new Miss Michigan is regal, radiant Ann Marston of Wyandotte, Miss Detroit. The champion archer, a 5 feet 7 inch blonde, won the title at Muskegon last night.

## *Champion Archer Wins Miss Michigan Contest*

MUSKEGON (AP)—Far curvier than her arrows, archery champion Ann Marston of Wyandotte wore a new crown today as Miss Michigan.

Succeeding Detroiter Patience Pierce, she lists sports as her hobbies, claims no steady boy friend, makes "good coffee" but doesn't do much cooking and has her sights set on a movie career.

The shapely (35-23-35), 5 foot-7 inch 118-pound blonde competed as Miss Detroit in the 10th annual contest last night which drew 24 candidates to Muskegon.

Her court includes red-haired runnerup Mary Ann Edit, 18, of Saint Clair Shores, with Anna Marie Haight, 18, as Miss Ionia, in third place.

★ ★ ★

**Miss Marston, a native of London, England, holds 11 national archery championships. She tours with her parents, Mr. and Mrs. Frank Marston in an archery act. All three call it "a family project."**

She took up archery 10 years ago. Her father, also a former world archery champion, introduced her to the sport.

★ ★ ★

Ann dazzled the audience in talent competition last night by popping three balloons with arrows fired from 200 feet away in the balcony. She finished with a close-range exhibition on the stage before some 2,000 persons.

★ ★ ★

Despite her archery-for-pay status, she was permitted to compete with bow and arrows "because it is not a professional sport."

★ ★ ★

Ann tied for first place in bathing suit competition Thursday night. She was topped in last night's talent test by Barbara Anne Youngdahl 19-year-old Western Michigan University music major—a violinist.

★ ★ ★

"I was speechless," Ann said when asked to comment as the state's forthcoming Miss America Pageant candidate. She said, however, that stage bookings "were left open for this year—just in case I was lucky enough to win."

★ ★ ★

Other prizes in the three-day Michigan pageant included a $250 scholarship in talent awards to Miss Edit, a pianist, a $750 secretarial scholarship to Jane Wills, 23, of Houghton Lake, and a trophy for swimsuit winner Ann Jackson of Clare who competed as Miss Winter Sports Queen. Miss Central Michigan, 19-year-old Bonita Kolean of Holland, was named Miss Congeniality by fellow contestants.

Any Model '59 Pontiac or Buick. Immediate delivery. Shelton Pontiac-Buick, Rochester

Any Model '59 Pontiac or Buick. Immediate delivery. Shelton Pontiac-Buick, Rochester.

## Herter Takes Off for Geneva Talks in a New Jet

**Pledges to Attempt Reasonable Agreement With Soviet Union**

WASHINGTON (AP)—Secretary of State Christian A. Herter took off today for the Big Four talks at Geneva with a pledge to strive for "a reasonable agreement with the Soviet Union on the problems of Germany and Berlin."

But, Herter said, he has "no great expectations for success" and that bargaining with the Russians requires "infinite patience and long labor."

Herter spoke at Andrews Air Force Base, Md., near Washington, just before soaring away in a brand new jet plane, a giant military version of the Boeing 707 airliner.

**It was one of three bought for President Eisenhower and other top officials. Herter's flight is the first official use of the new craft.**

Aides said the U.S. foreign affairs chief is not ruling out the possibility of at least a temporary agreement on the cold war crisis issue at the second round of the foreign ministers' conference.

Such an agreement could pave the way for a summit meeting later in the year.

★ ★ ★

Soviet Foreign Minister Andrei Gromyko returned to Geneva for the crucial second half of the east-west foreign ministers conference today and said he hoped it would warm up the international climate and lead to a summit conference.

★ ★ ★

Gromyko's note of hope sharply contrasted with a bristling demand by East German Foreign Minister Lothar Bolz, who arrived a few hours before him, that a "demilitarized free city of Berlin" be established.

**Despite Bolz' sharp words, Gromyko was reported prepared to present to the west a proposal that would ensure a long postponement of the Berlin crisis**

(Continued on Page 2, Col. 2)



AP Wirephoto

**HER HOME IS GONE**—Her search was in vain. Dazed Miss Veronica Simons walks down a road in Hollywood's Laurel Canyon area Friday looking for her house. She didn't find it. A brush fire which roared through tinder-dry trees had destroyed her home and 27 others. Temperatures above 100 degrees added to firefighters' miseries.

## But Huge Blaze Fails to Cause Serious Injuries

**'Worst in History' of Los Angeles Scorches Heavily-Populated Area**

HOLLYWOOD (UPI) — A wild brush fire raced through picturesque, heavily populated Laurel Canyon in the Hollywood hills yesterday and destroyed 28 homes.

Hundreds of firemen and volunteers from throughout Southern California halted the blaze after toiling for four hours in 100-degree-plus temperatures.

"It was a major disaster," said the Los Angeles Fire Department, "and the worst in the city's history."

**No major injuries were reported.**

Several firemen suffered burns. Uncounted minor burns and hurts were cared for at home or left untended.

★ ★ ★

The Fire Department estimated 750 acres of brush and scrub trees burned during the peak hours of the fire. The fire was only two miles from central Hollywood.

**An official count made late last night after the fire was reported contained said that at least 28 homes were destroyed. There could be more.**

★ ★ ★

The houses of several celebrities were spared, however. Preliminary reports showed the residences of actor Charles Coburn and TV stars Steven McQueen, Gardner McKay, John Smith, Bob Sweeney, Minerva Urecal and Luciana Paluzzi, 21-year-old Italian actress, were saved.

**ALL-NIGHT WATCH**

Fire crews kept an all-night watch on the several hot spots that continued to burn around the edges of the blackened area. Officials hoped to extinguish the blaze completely some time today.

**Several destroyed homes were hillside mansions dating back to the last century.**

Burned-out families found refuge in a school rescue center. Hotels in Santa Monica and Hollywood also offered to take in the homeless.

★ ★ ★

A dense cloud of gray smoke rose 4,000 feet in the air over Los Angeles, causing the sun to appear

(Continued on Page 2, Col. 8)

## Trying to Save Boy's Hands

**Firecracker He Found in Yard of Bloomfield Neighbor Explodes**

Doctors at St. Joseph Mercy Hospital today were working over a 6 - year - old West Bloomfield Township boy in an effort to save his hands, badly burned when a firecracker he was holding exploded.

★ ★ ★

Both hands of Charles Rudell Jr. of 4154 Blackburn St., were badly mutilated. He also suffered cuts about his face, doctors said.

**The boy had found a firecracker in a neighbor's yard early today, according to Sheriff's Deputy Medward Tessier.**

He lit it and it exploded in his hands, Tessier said.

The boy's mother described the firecracker as a "dud" and had given it to the neighbor asking him to dispose of it several days ago.

**Assails Stand on 'Right to Know'**

## *Editor Rips GOP State Senators*

GREENVILLE (UPI)—The editor of the Greenville Daily News has sharply criticized Republican members of the state Senate for opposing a "right to know" bill now up for consideration.

★ ★ ★

"Michigan newspaper editors are learning that the Democrats are more interested in freedom of information than most Republicans," editor Dale Stafford wrote in his column.

**The bill, approved earlier by the House of Representatives, is expected to come up for a vote in the Senate next week.**

But before the bill is voted on, the Senate will consider a Republican-sponsored amendment which would allow school boards to take action at closed-door "executive sessions."

Stafford, former managing editor of the Detroit Free Press, write:

"The original key wording of the bill is this:

" 'All meetings of school boards shall be public meetings and no person shall be excluded therefrom. The board may hold executive sessions, but no final action shall be taken at any executive session.' "

★ ★ ★

"But having school business done in public doesn't seem to meet with the approval of Sen. Edward Hutchinson (R-Fennville), veteran Republican officeholder and a power in the Senate," Stafford said. "He seems to be the leader in an effort to have closed meetings legalized.

"Sen. Clyde Geerlings (R-Holland), another Republican, claims that this should be a local matter and decided at a local level. This argument appears to have no logic since the Legislature is the only body which controls school board operations. The local community cannot take legal action to open its meetings."

**The Daily News editor said Sen. John Stahlin (R-Belding) and Sen. Lynn Francis (R-Midland) are the only two Republican senators opposed to Hutchinson's amendment that would legalize decisions at secret meetings.**

Stafford said he believes "all tax-supported institutions should be open to audit by the public."

"You can't do auditing when the decisions are made in secret," he wrote.

★ ★ ★

"In recent years the Democrats have led the way in Michigan in favoring open meetings of governmental bodies. The same is true in Washington where Rep. Moss, California, and Sen. Hennings, Missouri, have carried the torch for freeing information from bureaucrats.

"In my opinion the politicians who oppose the public's right to know are making a serious mistake," he concluded.

## You Will Want to Read . . .

1. Editorial: Future Pontiac business conditions, page 4.

2. A series: "Stay Alive Longer!" Starting Monday in The Press.

3. Pictures: Aerial views of downtown Pontiac. Full page Monday.

4. Real life story: Series on Longs of Louisiana. Starts Monday.

## Head-On Crash Kills Area Man

**Car Swerves Across Telegraph; Set Autopsy for Driver-Victim**

A 73-year-old West Bloomfield Township man, Gustave A. Schettling, of 1664 Old Town Rd., died last night as the result of a head-on collision at Telegraph and Square Lake roads, in Bloomfield Township.

**Oakland Highway Toll in '59**

**39**

Last Year to Date: 43

An autopsy was scheduled for today to determine whether Schettling may have suffered a heart attack at the wheel.

**His wife, Lydia, 69, was reported in fair condition with head injuries at St. Joseph Hospital. Schettling was dead on arrival at the hospital shortly after the collision, which occurred at 6 p.m.**

The other driver, Joseph R. Gorman, 38, of Dearborn, was treated at the hospital and released.

Township police said Schettling's car suddenly swerved from the outside southbound lane across the inside southbound lane and center line; striking the northbound Gorman car.

Schettling was a retired cabinet maker.

### Advertise Useless Things

LONDON (UPI)—The Times of London today carried the following personal advertisement without explanation: "However useless I may be, my gratitude will last forever.—Steven."

### It's Honey of a Mystery

PARCHMAN, Miss. (UPI) — Authorities at Parchman State Penitentiary had plenty of suspects to consider in a mystery reported in the latest issue of the prison paper, "The Inside World." The paper said 75 gallons of honey have been stolen from one of the prison's camps.

**Rescued Birds Refuse to Leave**

## *2 Sparrows at Home With Twins*

By MAX E. SIMON

As far as two young English sparrows are concerned, Patrick Henry's "Give me liberty or give me death" oration is strictly for the birds.

★ ★ ★

Instead of winging their way through the skies, the two birds have chosen to live with 11-year-old Pontiac twins.

The baby sparrows were found by Jim Jarrard four weeks ago in a nest near the twins' home at 605 Third St.

**The nest had fallen from a tree during a heavy night rainstorm. The youngster came across the birds the next morning.**

The frightened sparrows were shivering and peeping. Obviously they were hungry, the boy decided.

He scanned the heavens but saw no other birds.

So he picked up the nest and took it into the garage of a friend.

**FIX UP NEST**

The boys added some sticks to the nest which had been damaged falling to earth. They covered the nest with handkerchiefs and rags.

**That was so they'd think their mother was still there," explained James' twin brother, Jack.**

A few days later the mother of the twins' friend decided she didn't want to mother sparrows so the twins moved the birds into the basement of their home.

★ ★ ★

The sparrows apparently took a liking to Jack and Jim. They've had the chance but they won't leave.

The two birds have been thriving on canary conditioning food which the boys fed them with tweezers. "Everyone in the family likes them except Harvey," said Jack. "He's afraid."

Harvey is the family's pet canary.

The sparrows first started to fly this week and the tweezers aren't necessary any longer. Self-service is now the rule.

Monday the twins found the sparrows perched on the window sill in the kitchen. They'd flown there from the basement.

The boys were sure it was just a matter of time until the sparrows would end their stay.

**"You know how it is," Jack said. "If they're kept in captivity, they'll die."**

The youth explained that he had learned this from his book about birds.

★ ★ ★

Later in the week the birds were put outside.

That should have ended the story. But it didn't.

The birds played about for a time in the back-yard garden and, then, returned to the house.

Leaving the Jarrard twins hasn't seemed to enter their minds.

**When they're outside, the birds immediately fly to the flowers and there they stay until they decide to go indoors. In the home, their favorite perch is the**

(Continued on Page 2, Col. 6)



Pontiac Press Photo

**FREEDOM? FOR THE BIRDS!** — Two young English sparrows ignore the chance to wing their way through the skies. They prefer to live with Jim (left) and Jack Jarrard, 11-year-old twins, who found the two motherless birds shivering in their nest during a heavy rain. They have thrived on canary food and apparently have settled down for a long stay. They've been with the twins for four weeks.

## Report Detroit Doctor Disappeared on Trip

DETROIT (UPI)—A prominent Detroit doctor was reported missing today.

Dr. Edward J. Tallant, 46, head physician at Mt. Carmel Hospital, Detroit, disappeared last Wednesday, on a trip to attend a medical meeting in Flint.

He was driving a 1958 (Oldsmobile) automobile.

**It could not be determined immediately whether Dr. Tallant had attended the meeting or disappeared before reaching there.**

According to his office, Dr. Tallant was to have gone to the Flint meeting with another Detroit physician, but the latter was away on vacation, so Dr. Tallant left for Flint alone.

The doctor is married and has three children, Edward Jr., 21, Susan, 12, and Marie, 8.

He lives with his wife, Norma, and children, at 19324 Westmoreland, on the Detroit west side.

## *Picnic in Mind? Weatherman Will Cooperate*

Tomorrow will be fine for picnics.

★ ★ ★

It will be fair and sunny in the Pontiac area, says the U.S. Weather Bureau.

Monday will be fair and a little cooler.

**Partly cloudy and a little cooler with a chance of showers is tonight's forecast. The low will dip to near 56 degrees.**

Today's winds southwest to west at 10-15 miles will change to light west to northwest tonight. Tomorrow's high will be 75 to 80; the low Sunday night, 52 to 57.

★ ★ ★

Sixty-two was the lowest recording in downtown Pontiac preceding 8 a.m. The thermometer read 80 at 1 p.m.

### Music Soothes Pigeon

LONDON (UPI) — Mrs. Pearl Lee was playing the piano for a few friends when a pigeon flew in, landed on the piano, laid an egg and went to sleep. "She didn't budge all night," Mrs. Lee said yesterday, "but was gone when we came down this morning. I had left the window open."

### *In Today's Press*


| | |
|---|---|
| Church News | 8-9 |
| Comics | 14 |
| Editorials | 4 |
| Home Section | 15-21 |
| Obituaries | 23 |
| Sports | 12-13 |
| Theaters | 10-11 |
| TV & Radio Programs | 30 |
| Wilson, Earl | 11 |
| Women's Pages | 6-7 |

# Jealous Tot, 2, Kills Her Sister

## Demonstrates on Doll How She Used Stick on Baby Girl

WRIGHTSTOWN, N.J. (AP)—Susan Idel, 2, was very jealous of her baby sister, Marjorie, 1.

Several months ago she knocked Marjorie out of her high chair, and the baby got two black eyes.

**Yesterday, police said, she killed the girl by dumping her out of a playpen and hitting her with a stick. She died of a fractured skull.**

G. Clinton Zeller, chief Burlington County detective told this story today;

"Susan was very jealous of her sister. The mother had put the two children in the playpen. The ground outside was just like cement.

"From all indications she held up the baby and pushed her out. She dropped 30 inches and fractured her skull.

★ ★ ★

"The mother was only gone 25 minutes. When she came back, the 2-year-old had crawled away. She grabbed the baby, put a towel on her head, realized she was in bad shape, and ran outside to hail the first car." The baby was dead on arrival at the hospital.

Zeller and a trooper questioned the 2-year-old, although he said they didn't necessarily believe everything she said in view of her age.

**"We asked what happened. She said, 'I hit her.'**

"What with?"

"A stick."

There was a broomhandle nearby, with a split end.

"Is this the stick."

"Yes." And she whacked a doll to show how she had hit her sister.

Zeller said the mother, Mary Jobes Idel, 19, told him of the jealousy between the two children.

"This is the only answer we can find for it," he said.

## To Rap Lake Diversion

LANSING (AP)—A Michigan delegation led by Atty. Gen. Paul L. Adams will appear before the Senate Committee on Public Works in Washington Monday to testify against a bill proposing diversion of Lake Michigan water to the Chicago Sanitary District. Adams said the district is "attempting to rob the lake states of their great water resources."

# East Dampened as Southwest Gets Scorching

**By The Associated Press**

Scattered showers and thundershowers dampened the eastern half of the nation Saturday but the southwest continued to bake in hot, dry weather.

Cooler air gushed over the Great Lakes region from Canada on the heels of squall-like weather that raced through the area Friday night.

★ ★ ★

Winds near 70 miles an hour accompanied thunderstorms in the Chicago area. Damage was confined to felled trees and power lines, however, and rainfall generally was less than a half inch.

In contrast, the mercury failed to drop below 80 in parts of the Southwest early Saturday and readings in the 100s prevailed in some desert regions.

Scattered showers and thundershowers over the East extended from the Plains states across the upper Mississippi Valley and eastward into New York State.

★ ★ ★

The remnants of tropical storm Cindy continued to thrust rain and gusty winds at southern New England early Saturday but the storm was expected to push eastward and give way to fair skies by midday.

Warm, humid air was forecast for the south Atlantic states.

★ ★ ★

## The Weather

**Full U. S. Weather Bureau Report**

**PONTIAC AND VICINITY — Partly cloudy and a little cooler today and tonight. Chance of showers this afternoon or evening. Tomorrow mostly fair and pleasant. High today 82. Low tonight 56. High tomorrow 79. Winds southwest to west 10 - 15 miles, becoming light west to northwest tonight.**

**Today in Pontiac**

Lowest temperature preceding 8 a.m. 62.

At 8 a.m.: Wind velocity 10 m.p.h. Direction: West to northeast.

Sun sets Saturday at 8:09 p.m.
Sun rises Sunday at 5:05 a.m.
Moon sets Saturday at 11:17 p.m.
Moon rises Sunday at 12:01 p.m.

**Downtown Temperatures**

| | | | |
|---|---|---|---|
| 6 a.m. | 62 | 11 a.m. | 75 |
| 7 a.m. | 62 | 12 m. | 77 |
| 8 a.m. | 63 | 1 p.m. | 80 |
| 9 a.m. | 67 | | |
| 10 a.m. | 72 | | |

**Friday in Pontiac (as recorded downtown)**

| | |
|---|---|
| Highest temperature | 86 |
| Lowest temperature | 61 |
| Mean temperature | 74.5 |
| Weather—Sunny | |

**One Year Ago in Pontiac**

| | |
|---|---|
| Highest temperature | 80 |
| Lowest temperature | 62 |
| Mean temperature | 71 |
| Weather—Rain | |

**Highest and Lowest Temperatures This Date in 67 Years**

101 in 1936 — 45 in 1945

| | | | | | |
|---|---|---|---|---|---|
| Alpena | 80 | 56 | Memphis | 86 | 65 |
| Baltimore | 76 | 66 | Miami Beach | 87 | 81 |
| Bismark | 77 | 53 | Milwaukee | 85 | 54 |
| Buffalo | 81 | 61 | Minneapolis | 77 | 54 |
| Charleston | 91 | 76 | New Orleans | 83 | 73 |
| Chicago | 87 | 60 | New York | 76 | 68 |
| Cincinnati | 87 | 63 | Omaha | 85 | 57 |
| Cleveland | 82 | 63 | Pellston | 76 | 46 |
| Denver | 82 | 56 | Phoenix | 109 | 85 |
| Detroit | 88 | 62 | Pittsburgh | 81 | 58 |
| Duluth | 70 | 48 | St. Louis | 90 | 67 |
| Fort Worth | 97 | 76 | S. Francisco | 72 | 56 |
| Gr. Rapids | 85 | 56 | S. Ste. Marie | 69 | 47 |
| Houghton | 69 | 49 | Trav. City | 77 | 59 |
| Jacksonville | 88 | 73 | Washington | 77 | 68 |
| Kansas City | 88 | 67 | Seattle | 84 | 61 |
| Lansing | 87 | 54 | Tampa | 89 | 73 |
| Marquette | 70 | 52 | | | |



SGT. EDWARD A. LENON

# State Trooper Gets Promotion

## Will Be Transferred From Pontiac Post to Jonesville

Michigan State Police headquarters in East Lansing has announced the promotion and transfer of Corp. Edward A. Lenon of the Pontiac Post.

★ ★ ★

Lenon, 34, who joined the State Police in March, 1947, has been promoted to sergeant and transferred to command of the Jonesville Post, effective July 19.

**He came to Pontiac in March, 1957 from the Mount Pleasant Post. A native of Gulliver, in Schoolcraft County, Lenon and his wife, Mary, live at 1295 Featherstone St. They have a son, 6, and a daughter, 4.**

Lenon holds three meritorious service awards and one honorable mention for outstanding performance of duty.

★ ★ ★

He will be replaced by Corp. Maitland C. Landon, who is being transferred here from the Sandusky Post.

**The transfer of several troopers, effective Aug. 1, was also announced.**

Trooper Stanley Sitkowski, of 3555 Oakshire St., will go to the Niles Post and Peter R. Basolo, of 2287 Briggs Rd., Drayton Plains, will be transferred to the Wakefield Post.

Coming to Pontiac from Wakefield is Trooper John T. Gehring.

# Herter Says Will Try for Berlin Agreement

(Continued From Page One)

**if the west will agree to a summit conference.**

Authoritative sources in London yesterday disclosed the west will offer Russia a summit conference late this summer or early in the fall in exchange for a tacit pledge that the Berlin crisis be "put on ice" for up to two years.

★ ★ ★

Only the negotiations which begin Monday will tell whether there can be a meeting of the minds.

★ ★ ★

Herter, who talked with President Eisenhower and other top officials Friday, planned to make his first stop in Ottawa today.

In the Canadian capital he will confer with Prime Minister John Diefenbaker and Foreign Secretary Howard Green.

★ ★ ★

He will leave Ottawa at 6 p.m. for Geneva via a fueling stop at Harmon, Newfoundland, and is expected to arrive at the Swiss city at 9 a.m. Sunday.



AP Wirephoto

**FLEE LAUREL CANYON BLAZE** — Mrs. Jane Pilson takes an unidentified neighbor's youngster by the hand as they flee from a severe brush fire in Laurel Canyon near Los Angeles, Calif., which has destroyed more than 20 homes, some owned by Hollywood celebrities.

# Michigan May Sell Buildings

## Officials Surprised at New Attempt to Ease Fiscal Crisis

LANSING (AP) — State officials may express surprise at reports Michigan might sell some of its state office buildings as a way of easing the state's financial crisis.

★ ★ ★

State Controller James W. Miller said he was approached several weeks ago by a man who suggested that the buildings be sold and then leased back from the new owners.

**Miller said he could not recall the man's name but said the caller mentioned that John W. Galbreath, owner of the Pittsburgh Pirates, headed a firm which dealt in such real estate transactions.**

Miller said no firm offer was made and that the caller seemed to be feeling the state out on whether it would go for the idea.

The state controller added:

"I told the man it was an interesting suggestion but that the state can not dispose of any real estate property except by legislative action and I suggested he might mention it to a legislator.

★ ★ ★

"I told him I would mention it to the governor and the State administrative Board but said we were aware already that we could have solved the financial problem by selling a park or building and then leasing it back. I mentioned the Mason office building as an example of one that we are renting since it is owned by the State Building Corp.

"That was the extent of our conversation."

# Driver Lauds Area Officers After Ticket

An elderly motorist who received a ticket for speeding in White Lake Township didn't forget to say thanks.

Maurice L. Wiseman, 218 Dinona St., Commerce Township, was fined $15 for driving 45 m.p.h. in a 25 m.p.h. zone on July 1.

★ ★ ★

**In a letter addressed to White Lake Township Supervisor Edward Cheyz, dated July 3, Wise commended the two officers, Patrolmen Joseph Montrueil and Walter Weinman, for their attitude and understanding.**

The letter read:

Dear Sir:

I am taking this opportunity to congratulate White Lake Township for their choice of patrolmen.

I personally think that some of the larger cities' forces would benefit by adopting their attitude and understanding. I have never before been treated with the courtesy that these two showed me, and I would appreciate it if you would again thank them for me.

Very truly yours,
Maurice L. Wiseman

Supervisor Cheyz personally commended Montreuil and Weinman yesterday for their tact and courtesy in performing their duty.

## Another State College?

LANSING (AP)—A Saginaw Republican has proposed creation of a committee to study possible development of the Tri-County Community College into a four-year college. Sen. Clarence F. Graebner's resolution notes there is an apparent need for a full college in the Midland, Saginaw and Bay City area.

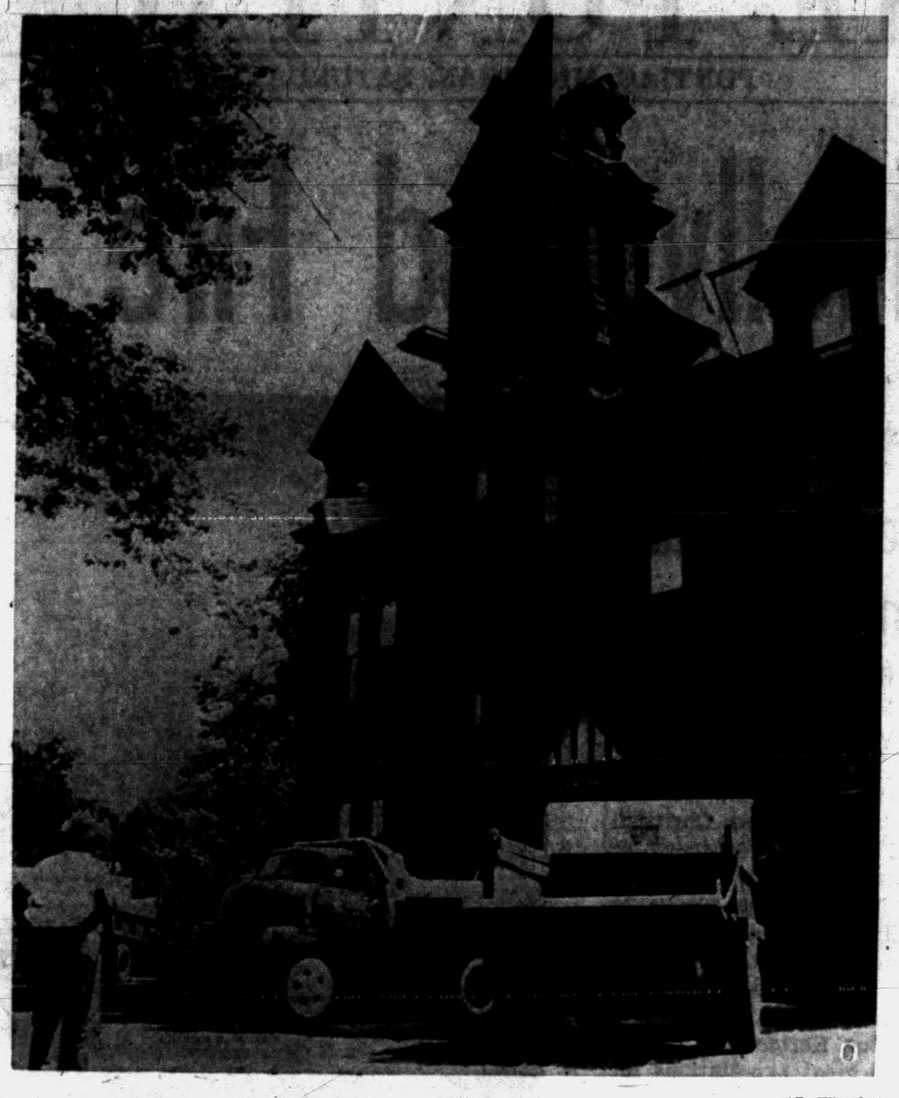

AP Wirephoto

**TREASURE TROVE?**—Workmen dismantling the 30-room former lumber era mansion of Wellington R. Burt, richest man in Saginaw history, have orders to report any unusual "find" immediately. Some people believe the eccentric multi-millionaire may have secreted money or valuables somewhere between the walls of his cavernous east side showplace.

# Both Wife, Boat Possible Now

## Self-Construction and Low Maintenance Put Many More on Water

NEW YORK (UPI) — Not too many years ago, it used to be said that "you could not have a wife and a boat; either of the two but not both."

★ ★ ★

Reason? Expensive upkeep.

**Then, there was the theory that if you had to ask the price of purchasing a boat and how much it would cost to maintain, you had no business buying one.**

Reason? You evidently were so close to the financial saturation point it was no time to think about this so-called luxury of boating.

**PRICES VARY**

Today, however, in this do-it-yourself era, things have changed. By building his own boat, a man need not crawl out onto a financial limb.

**Depending on your wants, prices vary. For an eight-foot pram, a frame kit costs about $25; a complete but unassembled kit about $55; an assembled but unpainted kit about $100.**

This last job would set you back about $135 if you were to shop around on the outside for it.

For those whose aspirations run higher, the frame kit of a 14-foot utility runabout would cost approximately $50; complete but unassembled kit, $160; assembled, $275.

**This job, custom finished and of the same construction, would cost you roughly $350.**

Assuming you've gained the experience in building the pram and runabout, it's time to sell your finished product (after using it for a couple of seasons of course) and enter the cruiser class.

**21-FOOT CRUISER**

A 21-foot cruiser hull, either inboard or outboard powered, costs about $200.

**The complete but unassembled kit runs about $1,100, and the assembled kit, $1,600. A finished boat of this type would cost more than $2,000.**

A recent survey showed there are more than 300,000 boat owners in the United States. The most popular boats were in the 17-19-foot class, powered by outboard motor.

★ ★ ★

Next were inboard powered 15-16 footers, followed by inboard 26-30 footers and 31 to 40-foot cruisers and auxiliary sailers.

**Each group favors its particular class depending on the use of the boat. Water-skiers lean toward the high-powered outboard motor; day and night sailors go for the larger type boat, and if you just want to fish or lie around and take it easy on the deck, any size craft will do the trick.**

Boating today does not necessarily have to be an expensive sport.

**NO STORAGE COSTS**

Many boatmen report they have no expense for storage; they put the boat aboard a trailer, haul it to some free shore site and then back home.

Some boat yards permit owners to work on their boats, charging the boater a nominal fee for the use of electricity to run power tools.

# Park Ranger Reports Beating by Picnickers

Oakland County sheriff's deputies and police from four area communities rushed to Bloomer State Park No. 1 on Commerce road, West Bloomfield Township, last night to investigate the alleged beating of a park ranger.

★ ★ ★

Deputies and police from Bloomfield and West Bloomfield townships were told an unidentified park ranger had been beaten by "three carloads of people."

**Orchard Lake police stopped the cars on Pontiac Trail near Orchard Lake road.**

The couples and their families were identified as Mr. and Mrs. Ernest D. Bunner of 213 Leroy St. and Mr. and Mrs. Dempsey Bell of 1508 Bywood St., both of Clawson, and Mr. and Mrs. Fred A. Bunner of Royal Oak.

★ ★ ★

They told deputies they were on a picnic when they noticed someone going through their cars. The three men said they walked over and asked the man what he was doing.

**"He jumped out of the car and asked us for our identification," one of the men told deputies. "We asked him for the same."**

Then, they said, the man suddenly freed two dogs he had with him and began "throwing punches." He also swung a knife at one of the men, deputies said.

★ ★ ★

After a scuffle, the ranger fled into woods, Bunner said. He returned to the scene with two other rangers from Proud Lake Recreation Area while officers were taking statements.

**Deputies said he would not show them his identification and insisted the couples be jailed. When asked on what charge, Deputy Lyle R. Gillespie quoted the ranger as saying, "Never mind the charge. Take them in and lock them up and we'll make the charge later."**

Deputies described the ranger as "uncooperative." The couples were not held. The unidentified park official said he would file charges today at the Oakland County Prosecutor's office.

# 2 Birds at Home With Twins, 11

(Continued From Page One)

**kitchen window sill where they have a birds-eye view of the yard.**

Both sparrows once were given water by eye droppers but now all Jack and Jim do is turn the hose on the garden. The birds drink the water as it flows down a small embankment.

★ ★ ★

Problems develop when the youths want to take the sparrows inside because, obviously, the birds can only be caught when they're good and ready.

**The boys, however, know what it takes to get the sparrows good and ready. A wave of the tweezers brings the sparrows into their hands.**

Since the sparrows aren't in any hurry to leave, they've been given names — Chip and Dale.

★ ★ ★

"We named them after two pet squirrels we once owned," Jack said.

That doesn't bother the birds. For they know from whence their canary food comes.

# New Area Kiwanis Club Will Be Born Thursday

A new Kiwanis Club will be born in the Pontiac area Thursday evening at Devon Gables.

The North, West and Downtown Pontiac Kiwanis clubs are chartering a new group, the Drayton-Waterford Kiwanis Club.

**More than 300 Kiwanians are expected to attend the "Charter Night" ceremonies which will begin at 7 p.m. They will be from all sections of Michigan.**

Featured speaker will be Sidney F. Main, Michigan District Kiwanis governor. Also on hand for the ceremonies will be R. F. Thalner, past governor; Walter J. L. Ray, past international president; Frank Staiger, Michigan District secretary; George E. Bowler, chairman of the new club-building committee of the Michigan District; and Lauren White, lieutenant governor of Division 5.

Music for the festivities will be provided by the West Pontiac Kiwanis Club orchestra.

The club will have 30 members when it receives its charter.

Officers will be Loren D. Aris, president, Elmer O. Johnson, vice president; Kenneth Wilson, vice president; Gerald Deewees, treasurer; and Cletis Mick, secretary.

On the Board of Directors will be James Smart, Harold Sayles, Basil Thompson; Al Peters, James Walls, Cecil Schiemel and Don Hughes.

★ ★ ★

The new Kiwanians will meet at noon Thursdays at the Drayton Inn, 4195 Dixie Hwy., Waterford Township.

## Still Have Mile to Go

# Steel Talks Inch Along

NEW YORK (AP)—Steel labor negotiators faced an uphill fight today to win a settlement formula in time to avoid starting mill shutdowns this weekend.

With an industrywide strike threatened at midnight Tuesday, progress so far could be measured in inches—with about a mile left to go.

★ ★ ★

Much haggling over side issues during the past few days has created a situation where an industry money offer could assemble the pieces of a new contract jigsaw puzzle quickly into place.

So far, it was reliably reported from both sides that the top dozen steel firms have stood firm on their refusal to raise wages or benefits resulting in any cost increases.

Instead, the industry bargaining team headed by R. Conrad Cooper, U.S. Steel Corp. vice president, has been insisting on contract changes that would give steel firms more leeway in making work assignments and otherwise slashing operating costs.

David J. McDonald, Steelworkers Union president, has pledged "no backward step" from present contract terms.

But the industry has indicated it may come up with a money offer if the union gives ground on allowing more management prerogatives.

## The Day in Birmingham

# Addition to Hickory Grove OK'd by Bloomfield Board

BIRMINGHAM — A three-room addition to Hickory Grove School has been authorized by the Bloomfield Hills Board of Education, according to Supt. Eugene L. Johnson.

★ ★ ★

Most of the money for construction was made available through sale of the old Hickory Grove School, with a smaller amount from the school district's building and site fund.

The addition will make Hickory Grove a 13-room or two-unit school, and is expected to handle student enrollment in the area for some time, Johnson said.

The addition is expected to be completed within a year.

# Queen and Philip Get 3-Day Cabin Holiday Respite

VERNON, B.C. (UPI)—Queen Elizabeth and Prince Philip rode through the towering Rocky Mountains en route to a three day log cabin holiday today.

The royal couple were to fly into the British Columbia interior aboard a twin engined amphibian bushplane for their first extended rest away from crowds since they started their 45-day, 15,000 mile Canadian tour June 18.

**They will spend the time at an exclusive lakeside camp 40 miles from Merritt, B.C., the nearest community. The camp has been vacated by its members until July 15.**

The royal visitors traveled yesterday in a special vista dome coach attached to their 16 car special train and in an open convertible through a half dozen Albert and British Columbia towns and villages. During the day they covered about 100 miles of the winding trip through mountain roads and snow capped peaks in the car and finally caught up with the train again at Field, B.C.

They saw prize-winning army cadets drilling and practicing unarmed combat near Banff, one of the best known Rocky Mountain resort areas.

They also toured the Banff School of Fine Arts and watched students on summer courses practice ballet, painting and music.

# Water Stunt Almost Fatal to Area Girl

A 16-year-old Commerce Township girl "held her breath" under water last night and nearly drowned in Lake Orion, according to Lake Orion Police and Oakland County sheriff's deputies.

Sally Wilson, of 3340 Royal St., was rushed to the Lake Orion Police Station where she was treated by Oakland County Deputy Coroner Dr. E. Arthur Calkins, of Lake Orion.

★ ★ ★

Her companions said she had been trying to show them how long she could hold her breath under water. The girl passed out and was in a mild state of shock.

# Freight Train Traps 2 Robbery Suspects

FERNDALE — Two robbery suspects were trapped by a freight train yesterday while fleeing a $50 restaurant holdup in nearby Hazel Park.

**The getaway car was blocked by descending gates at a Grand Trunk Railroad crossing. Officers seized George A. Zivinski Jr., 28, and Edward C. Budzyna, 34, both of Detroit.**

Hazel Park Police said the two men were suspected of three other holdups in the past three nights in which $170 was taken.

Zivinski and Budzyna are being held for investigation at the Hazel Park Police Station.

## Castro Decrees Death

HAVANA (AP) — Prime Minister Fidel Castro's government today decreed the death penalty for the same type of counter-revolutionary activity that brought it to power. The decree was issued as the result of antigovernment plotting and bombings in the past month.

# Hollywood Blaze Destroys 28 Homes

(Continued From Page One)

a dull, deep red. Fire units from as far as 40 miles away in neighboring Orange County came to help.

**Most of the families in the area, unless ordered out by officials, chose to remain and fight for their homes. They swarmed over their roofs, playing garden hose on them as embers fell around them.**

One woman, expecting a child, was taken out by helicopter.

**BIRDCAGE . . . SUITCASE**

An elderly couple fleeing the fire walked down a road carrying a birdcage and a suitcase—all that was left of their belongings.

**At a rescue center, a pretty blonde divorcee sat in tears. She held her three-year-old son on her lap amid a pile of belongings that she had saved—a painting of a nude, a set of bongo drums and a guitar.**

"I smelled smoke while I was taking a sunbath on the roof," she said. "Then there was a bang—real loud—and the house was on fire. I grabbed my son and what else I could and ran for my life."

★ ★ ★

A small girl brought officers a cat that had been badly burned. She asked if they could help. A policeman took the cat into the woods and shot it.

**Police led an elderly blind woman to safety. They plucked two children from a home that was threatened. They shooed two newsmen from a burning building..**

The fire cut off power and lights in the area.

Mayor Norris Poulson, even as the fire whipped its way through the canyon, called on Gov. Edmund G. Brown to declare the area a major disaster area and to provide funds to the homeless for rebuilding.

# Waterford Sends 13 Jaycees to Planning Session

Thirteen members of the Waterford Township Junior Chamber of Commerce left last night for Crystal for their annual planning session.

★ ★ ★

**The year's projects, budget and portfolio assignments will be assigned.**

Appointment of chairmen of the fall projects, such as the Kiddies' Halloween party, cosponsored with the Township Recreation Board, will also be made at this session.

★ ★ ★

The meeting will give the Board a chance to plan for the coming year, and to prepare for any other projects that might be introduced during the year, according to Jaycee President Frank Richardson.

# Pleads Guilty in Lake Mishap

## City Man Pays $100 for Driving Boat After Drinking Liquor

A Pontiac man who with his wife was rescued from Lake Orion after their boat capsized Thursday evening pleaded guilty yesterday to a charge of operating a motorboat while under the influence of liquor.

Joseph Kasuba, of 5633 Berkley St., was fined $90 plus $10 court costs by Orion Township Justice of the Peace Helmar G. Stanaback.

**Kasuba and his wife were out in the lake fishing when their boat tipped over. Mrs. Kasuba, who was wearing a life jacket because she couldn't swim, apparently hit her head when she fell out of the boat.**

Harry Russell Jr., 11, who was sitting on his dock and saw the accident, quickly rowed his boat out to the Kasubas and helped the unconscious woman into the boat. Then he rowed the pair to shore.

★ ★ ★

Mrs. Kasuba was treated at the Lake Orion Medical Center and released.

The boy, who was credited with saving the lives is the son of Mr. and Mrs. Harry Russell of 19Bellevue St.

## Buy Own Turpentine, Say Builders to Thief

COLUMBIA, S.C. (AP)—A Columbia construction company reported a large paint brush stolen from a construction job Wednesday night.

The same firm reported a gallon of paint was taken Thursday night.

There was no clean-up help for the thief Friday night. Construction officials locked up the turpentine.

# Tennis Club Due for Censuring

## New York City Council to Get Resolution Soon in Racial Dispute

NEW YORK (AP)—A resolution censuring the West Side Tennis Club will be brought before the City Council Tuesday. The fashionable club reportedly barred a Nobel Peace Prize winner from membership because he is a Negro.

★ ★ ★

Meanwhile another highly fashionable group—the Town Tennis Club—welcomed the same man, Dr. Ralph J. Bunche. Governors of the second club voted unanimously to invite Bunche to accept an honorary membership for himself and his family.

Abe Stark, president of the City Council and acting mayor of New York, said Friday he had drawn up the resolution of censure which he will bring before the council Tuesday.

He also said he will introduce legislation in the council to deny licenses to nonreligious organizations which bar members on the basis of race, color or national origin.

Bunche, who is United Nations undersecretary for special political affairs, said the president of the Forest Hills club told him that neither his son nor he could join because the club did not accept Negroes or Jews as members.

★ ★ ★

The club president, Wilfred Burgland, has remained silent. Bunche said it was Burgland who told him about the policy.

Stark also took steps to see if he could have the Davis Cup matches next month and September's national championships moved from the Forest Hills club. Several U.S. senators have made similar demands.

## Cubans Establish Base for Nicaragua Invasion

MEXICO CITY (AP) — Cuban mercenaries planning an invasion of Nicaragua have turned the coast of the territory of Quintana Roo into a military base, the newspaper Excelsior said today.

The report was in a dispatch from Chetumal, capital of the territory, by a reporter sent to check reports of Cuban activities in the area.

★ ★ ★

At least a dozen Cubans who landed on the coast of Quintana Roo have been deported in recent weeks. The territory lies in southeast Mexico along the Yucatan Peninsula on the Caribbean.

Camel humps are not storage tanks for water but simply masses of fat. The camel conserves water in its body tissues.



UPI Photo

**BITE SIZE** — Clamping its giant jaws on a stack of timber, this log unloader does the job with one bite at Scotia, Calif. The huge machine, owned by the Pacific Lumber Co., scoops up a full load from a truck or railroad car before the logs are sorted to be turned into a variety of products from American forests.

# 3 More Scorn Butler for Congress Attacks

WASHINGTON (AP) — Three Democratic senators added their voices today to swelling criticism of National Chairman Paul Butler for his attacks on party congressional leaders.

Sens. John Sparkman (D-Ala), Henry M. Jackson (D-Wash) and Gale W. McGee (D-Wyo) stoutly defended the course Senate Majority Leader Lyndon B. Johnson has taken in attempting to tailor legislation to avoid presidential vetoes. Sparkman, Jackson and McGee are rated as liberals on most issues.

Butler will get a chance at an afternoon news conference to comment further on his previously expressed view that the party's congressional leaders are compromising with the GOP administration too often and thus are not welding a program on which the Democrats can win in 1960.

## 10 Tips Can Save Life, Property

# Hurricane Protection Rules

WASHINGTON (UPI) — Ten tips on ways to cut down loss of life and property damage in hurricanes have been issued by Robert C. Edson, disaster chief of the American Red Cross.

He prefaced the safety rules with a warning that two storms already have boiled up in the Gulf of Mexico and that vulnerable Atlantic and Gulf areas should stand on the "ready" until the end of October.

Edson's tips:

1. Follow official weather bureau reports closely in newspapers and on radio and TV.

2. **Store garden furniture, awnings and other such objects in a safe place. They could become lethal weapons in a storm.**

3. Board up windows and put storm shutters into place.

4. If you're told to evacute, don't delay. A minute could save your life.

5. Don't run the risk of being marooned. Get away and stay away from low-lying areas, beaches or other places likely to be swept by ocean winds and high tides.

★ ★ ★

6. Stay indoors, preferably in a brick or concrete building.

7. Stay away from windows.

8. **If the center or "eye" of the storm passes directly overhead, there will be a deceptive lull, lasting as long as 30 minutes. Stay where you are. The wind will return from the opposite direction—with perhaps greater force.**

9. Fill bath tub, bottles and cooking utensils with water. Keep extra food, which does not require cooking, handy. Be sure to have a flashlight or candle in the event of a power failure.

10. Don't touch fallen wires. Report such damage to police or power companies.

★ ★ ★

Red Cross chapters along the costal areas have established a "hurricane watch" — a concentrated training program with emphasis on mass care and sheltering.

## Bud Abbott's Daughter Weds Engineer in Vegas

LAS VEGAS, Nev. (AP)—Actor Bud Abbott's daughter has married an engineer she said she knew one week beforehand.

Miss Rae Vickie Abbott, 17, and Don Wheeler, 22, of Mineola, N.Y., flew from Los Angeles Friday to be wed at a casino-hotel chapel. The couple plan to return to Hollywood after a brief Las Vegas honeymoon.


HERE IS A CREDIT UNION for You

Anyone may save in this Credit Union. Since 1952 savers have been paid 4% dividends.

Savings accounts include Life Insurance at no extra cost!

4% DIVIDEND

Get the Details

PONTIAC CO-OP FEDERAL CREDIT UNION

40 E. Pike St.

MATCHED WEDDING RINGS, 14 Kt. Gold..... $7.95

DIAMOND ENGAGEMENT SETS, E-Z Payment Plan..... $29.95

EDWARD'S 18 S. Saginaw

Reflections

Everybody Needs a Friend



J. L. VOORHEIS

For fifty years men and women make many friends and then move out of their orbit to a strange community; those people desperately need friends. A happy, friendly young man opens a shop. Competition is keen and his failure is predicted; he made friends and they tipped the scales in his favor. Big corporations, one time unapproachable, are now wooing the friendship of the public; they too, need friends. Everyone needs human friendship.



M. E. SIPLE

Our younger years were happy times as we forged the bonds of close friendships; many of the millions of letters transported across our United States are missives of love between those friends. The greatest loss of people moving from a small town to a city is that warm friendship displayed whenever two people meet, that cheery greeting, that handshake, that smile of welcome, knowing the druggist, Postmaster, clerk in the grocery, mail carrier and organist in their church.

Cherish that friendship. Let no tarnish gather; keep it polished, shining bright. It is one possession without a price tag. Deserve it and prize it above all else.

VOORHEES-SIPLE FUNERAL HOME

266 North Perry Street Phone FE 2-8387

Donaldson-Fuller Agency, Inc.

"Reliable INSURANCE Protection"

YOUR Independent Insurance AGENT SERVES YOU

Phone FE 4-4565

147 W. Lawrence St.

SIMMS Couldn't Afford to Give Such Bargains If We Had to Stay Open on Sundays...

We are against the trend to Sunday shopping and reward our loyal customers with super-savings during 'regular' store hours.

SIMMS Fight Sunday Store-Opening by GIVING BIGGER BARGAINS

Tonite & Monday

(OPEN Both NIGHTS Until 10 P.M.)

Any store that has to pay "double time" wages on Sunday can hardly afford to match SIMMS low prices.

Plan a counter-by-counter shopping trip tonits or Monday and get your share of the savings.

Protectors of Pontiac Pocketbooks for 25 Years — 1934 to 1959



Shop "Regular" Store-Hours for Savings

CLOSED ALL DAY SUNDAYS

LINQUINET or NESTLES Hair Spray



Reg. $1.50 53¢ Limit 2 Cans



5-Grain ASPIRIN TABLETS 100 for 11¢ Limit 2

Bale Handle-Galvanized 10-QT. WATER PAIL



Reg. 75c 49¢ Limit 2

With Vacuum Bottle WORKERS LUNCH KIT Regular $2.49



1.88 Limit 1

Holds SKIRTS—PANTS—SLACKS 6-GARMENT HANGER

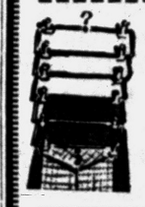

Regular 98c 48¢

Rustproof chrome plated. Save closet space. Limit 2.

Import—Has Ton Grip LOC-LEVER PLIERS



$1.95 Value 88¢ Limit 1

Filling or Draining Tubs DRAINING HOSE



Reg. 79c 38¢ Limit 1

DUNDEE First Quality HAND TOWELS



Reg. 39c 4 for 1.00 18 x 26 inch size.

Finest Combed Cottons Boys' Polo Shirts



Reg. 69c 2 for 1.00 Stripe. Size 4 to 14.

Fine Comb Cotton—Men's Short Sleeve Gaucho or 'T' Shirts

POPULAR STRIPED DESIGNS



Regular $1.49 77¢

Sizes small, medium, only. Limit 2 shirts.



20½ x 28 Inch 900 PIECE INTERLOCKNG JIG-SAW PUZZLES Reg. 98c 49¢ Assorted scenes



Keeps Your Child Afloat in Water! SAFE-T-SWIMMER Regular $2.95 Value 1.33

As shown — plastic foam ball straps to child's back for safe swimming.



Unbreakable PLASTIC BABY BATH TUBS $3.95 Seller 3.49 As shown. In Colors.



Bean Bag ASH TRAYS Reg. 29c 17¢ Limit 2

PAPERMATE BALL PENS Reg. 98c 69¢



Unbreakable PLASTIC Diaper Pails With Seal-Tite Cover Reg. $2.98 1.59

Won't chip, crack or peel. Sanitary, odorless. Easy clean.

Disposable Throw-Away CHIX Diaper Liners



$1 Value 77¢ 6-Doz. Box

Metal Frame—Canvas Body BABY BUGGY



Reg. $8.95 5.88 Folds compactly.

SIMMS BROTHERS

98 N. Saginaw —3 Bargain Packed Floors

YANKEE STORES

OPEN SUNDAY 9 A.M. to 6 P.M.

TONITE Until 9 P.M.

51 S. SAGINAW ST. FREE PARKING Off Perry Street

SUMMER PAINT SELL-OUT

IT'S YOUR BIG CHANCE TO SAVE ON PAINTING NEEDS

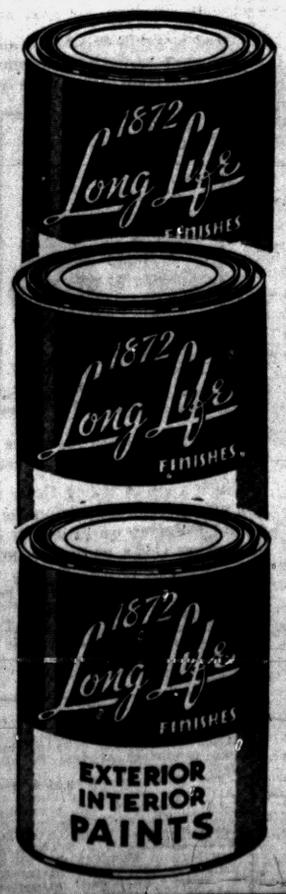


Famous Long Life HOUSE PAINT $3.97 Gal.

High quality paint now sold at Yankee's low price of.....

Money-Back Guarantee

NEW Long Life LATEX FLAT PAINT $3.97 White Color 4.47

Compares to Paint Selling At 5.95 Gallon Paint of quality with the plastic base. Vinyl

Long Life GLOSS ENAMEL $3.97 Gal. White 4.47 in Color

Apply this high gloss finish wherever you need a hard, wearable surface that will take repeated washing.

Long Life SEMI-GLOSS

Brush or roll on this medium-lustre finish to wood trim, bathroom or kitchen walls.

White Per Gal. 3.97 4.47 in Color

Long Life FLOOR PAINT

For porches, basements, steps, indoor and outdoor use. Covers linoleum, concrete.

GALLON Can 3.97




SPECIAL LOW PRICE ON NEW MOTOROLA® CONSOLE MODEL TV WITH EXCLUSIVE TUBE SENTRY SYSTEM

Low price big-picture Motorola TV. With Tube Sentry System that doubles TV life expectancy. 20,000 volts of picture power for sharpest viewing. Finishes: Mahogany, Model 21K99. (in Mahogany finish) $199.95 WITH TRADE

SWEET'S RADIO and TV SHOP

422 W. Huron St. FE 4-1133

FREE PARKING

OPEN MONDAY AND FRIDAY 'TIL 9

# THE PONTIAC PRESS

48 West Huron Street — Pontiac, Michigan

SATURDAY, JULY 11, 1959

*Owned and Published Locally by The Pontiac Press Company*

HAROLD A. FITZGERALD
President and Publisher

HOWARD H. FITZGERALD II, Vice President and Business Manager
JOHN W. FITZGERALD, Secretary and Editor
JOHN A. RILEY, Treasurer and Advertising Director

HARRY J. REED, Managing Editor
EARL M. TREADWELL, Circulation Manager
G. MARSHALL JORDAN, Local Advertising Manager
GEORGE C. INMAN, Classified Manager


It Seems to Me . . . .

## Optimistic Look Toward Future Gives Pontiac Cause to Rejoice

With the first half of the year comfortably behind us, let's recapitulate and then look ahead purely from the local angle.

★ ★ ★

**The last few months have shown a forward trend in area activities. Pontiac Motor Division and GMC Truck picked up appreciably late in 1958. We experienced a lag in retail circles, probably because a lot of the boys and girls were exercising caution and many pay checks were used in meeting accumulated debts. But retail business started upward a bit later.**

★ ★ ★

There's no way of ducking the fact that 1956 lagged behind 1955; and 1957 slipped a bit behind 1956, with 1958 continuing the unhappy trend by dropping a bit behind 1957.

All this added up to a mild recession.

And those out of work will probably challenge the word "mild."

★ ★ ★

**Anyway, it wasn't catastrophic and we didn't have soup lines and the other miseries of the early thirties. But we had a general tightening of the community belt and business was proceeding at a leisurely pace.**

★ ★ ★

Now retail circles have felt the accelerated industrial pace and those that haven't sensed a definite improvement had better double check themselves. They'll find the parade leaving them behind. This 1959 increase hasn't been cyclonic, which is a good thing. Violent ups and downs are not conducive to permanent prosperity.

★ ★ ★

**Pontiac Motor is having a wonderful year and the local firm has stepped forward appreciably in the industry. At the moment we are actually occupying third position, but this is a temporary illusion as Plymouth has been handicapped badly by strikes. At the beginning of the model run, General Manager S. E. Knudsen said he was aiming at fifth. If Pontiac attains this objective, the area will have due cause for rejoicing. If we should happen to startle the world and ourselves in the bargain by nudging our way into the fourth spot, it would be the major industrial achievement of 1959. In any event, the local situation is very satisfactory.**

★ ★ ★

As outlined in The PRESS before, GMC Truck and Coach Division is bounding forward on the impetus of a brand new design and making wonderful progress.

Fisher Body Division is undergoing a modern face-lifting operation which will strengthen our position and bring added work in producing station wagons and convertibles. When the replacement program is completed, THOMAS F. WIETHORN will be operating the most modern body plant in the industry.

★ ★ ★

**I just talked with "Bunkie" Knudsen and he is very optimistic over the balance of 1959. The first strong impression that Pontiac created on the buying public has actually strengthened. When the car was first introduced, a great wave of approval and popular acceptance swept the country. Even those who weren't driving or buying a Pontiac granted that the '59 was truly "the car of the year." In fact, the division was officially awarded a trophy of this designation.**

★ ★ ★

As time has passed, this universal applause has actually increased. You hear nothing but praise for the looks and performance of the new Pontiacs. To revive its old slogan, the car is the "most beautiful thing on wheels"—and acts accordingly.

★ ★ ★

**Hence, officials are optimistic that the summer and early fall will run comfortably ahead of last summer. Then new models are due. Knudsen is very happy about these. "They're terrific," he says. "We're going to hold our place and position with the people."**

★ ★ ★

The Truck Plant is forging ahead strongly, so the balance of the year could keep the fine pace of the past few months.

In the words of the old hymn: "Rejoice."

### And in Conclusion . . . .

Jottings from the well thumbed notebook of your peripatetic reporter:

Overheard at the Orchard Lake Country Club: "HENRY FORD says his brother, BENSON, is the handsomest executive in the low priced field." . . . . . VICTOR RIESEL, labor editor, declares there's an undercover move to nominate LEWIS L. STRAUSS for Vice President in 1960. He stands in highest favor with EISENHOWER. STRAUSS would be the first Jew on a National ticket. . . . . The fourth highest point in Oakland County is just north of Deer Lake in Independence Township (1141 feet) . . . . . When the U. S. track team meets the Russians next weekend, Pontiac's own HAYES JONES will be one of the two U.S. high hurdlers . . . . . Many people—especially men—have asked me what my two girls, FRIDAY and APRIL, look like. Both of them appear here today—and they're a real comely pair of lasses.



I'm APRIL



I'm FRIDAY

★ ★ ★

**A charmingly informal picture packed with human interest that got a big newspaper play from coast to coast showed a busy husband changing his triplets' diapers while his wife prepared for her high school graduation. . . . . A manuscript of Winston Churchill's had a notation calling attention to a sentence that ended with a preposition. Churchill penned: "This is the kind of arrant pedantry up with which I shall not put." . . . . . Our own A.P. goofed in a photo of the Queen which carried these cut lines: "Queen stands at attention as the band plays 'God Save the King'."**

★ ★ ★

Overheard on Orchard Lake Avenue: Traffic Officer—"Yes, madam, your driver's license certainly seems to be in order, but tell me one thing: how in the world did you get it?" . . . . . Two of the biggest stockholders in the Lions are President "ANDY" ANDERSON and HARRY WISMER . . . . . ED SULLIVAN says FLOYD PATTERSON can't hit and can't take it and his record proves it. GENE TUNNEY said the same 'way back . . . . . A radio station in Massachusetts has started a two watt campaign to repeal the 19th amendment (allowing women to vote) . . . . . Washington newsmen say EISENHOWER has been offered the presidency of several colleges and universities when he leaves the White House.

—HAROLD A. FITZGERALD

## The POWER of FAITH

*by Howard Brodie*



**THE FAITH AMERICANS LIVE BY**

Faith plays a part today in the lives of ordinary Americans going about their everyday business—as I found during a recent cross country trip by talking to taxicab drivers.

In Denver, cabbie Joseph Walsh told me about a lady he drove to a hospital: "I could tell she had to break a kid's bank when she handed me 70 pennies for the fare. She told me she had to take her grandson's pennies in order to get to the hospital to be with her dying daughter. I paid the fare, told her to return the pennies, waited and drove her home."

In New York on my way to Pennsylvania Station, good natured cabbie No. 67555 told me, "I always carry a Bible in the front seat."

In Cleveland, cabbie Tom Davis, a Negro, talked of God's love as the meter ticked. "I try to practice religion in my cab . . . I carry a Bible and start my day off with the 23rd Psalm . . . Had an old lady from the Golden Age Center and she wanted to give me a tip, but I said 'I can't take anything from you, I like to help you, it does something within.'" For safe and sane driving, for holding up traffic until a child safely crossed a street and for many courtesies, he was chosen "Cabbie of the Year" in Cleveland.

And in my home town of Palo Alto, Calif., Jack Gansel carries a Bible with him in his cab. "It's a comfort," he told me.

Days of All Faiths

## Love Is Main Point of Legend

By DR. HOWARD V. HARPER

In all Christian lore there are few better known legends than the one about St. Veronica, the kindly Roman lady who took pity on Jesus as he struggled on the way to Calvary with His grisly burden.

★ ★ ★

**Obeying her impulse, she stepped out from the crowd that lined the way and wiped the Lord's face with her kerchief. Miraculously the cloth came away with the unmistakable and indelible image of the holy countenance.**

The incident, though only legendary, has become one of the "Stations of the Cross," which is a service of prayer and meditation observed in the Roman Catholic and other churches in a step-by-step commemoration of the last sad hours of the Lord's earthly life.

★ ★ ★

Naturally, the glamor of the story has always gathered around the idea of the picture on the cloth, but even if that did happen it still is not the main point. The important thing is the love and charity of Veronica's action — and the courage of it.

It would not have been easy for a Roman officer's wife, which Veronica is said to have been, to make herself conspicuous before that jeering, angry throng and perform this gesture of comfort toward a condemned criminal on His way to execution for treason against the government her husband represented. It could have meant real trouble for both the gentle lady and her husband.

**MANY VARIATIONS**

The legend is so old that it has developed many versions over centuries of retelling, and Veronica has been given many identities. The name Veronica tells nothing about who she may have been; it is simply a combination of two Greek words which together mean "true picture."

★ ★ ★

One story says Veronica came to Rome sometime later and with her precious cloth miraculously cured the Emperor Tiberius of some ailment. Tiberius' illness is not stated. The cloth was left to Pope Clement on Veronica's death.

**RUSSIA'S PATRON SAINT**

Do "saint" and "Russian" seem a contradiction in terms? You would probably have had a harder time finding any good in St. Vladimir than in Stalin or Khrushchev. And yet Vladimir is the patron saint of Russia.

★ ★ ★

**Cruel, idolatrous and lecherous almost beyond imagining, Vladimir was Emperor of Russia toward the end of the tenth century. But he became dissatisfied with the religion, if it could be called a religion, of his fathers, and sent to Constantinople asking for Christian missionaries to come and tell him about their faith.**

★ ★ ★

The missionaries converted him and there could be no doubt that his conversion was genuine. He destroyed his idols, put away his concubines and became so gentle that as king he struggled hard with his conscience over the question of whether he dared retain the death penalty in his empire.

(Copyright 1959)

Dr. William Brady's Mailbag

## Dread of Trip to Dentist Quite Easy to Overcome

"I have to go to the dentist—who hates to see me coming, I am so tense and nervous." (Mrs. C.F.H.)



DR. BRADY

Answer. — The dentist should not only prescribe a suitable remedy for you to take hours before the visit but use local anesthesia to prevent pain, whatever the treatment may be. As a patient I can assure you that one does not in the least have to dread a visit to the dentist.

"It took two births to convince our doctor, but my last baby was born naturally—no anesthesia, no fear, no pain, and a healthy, happy baby. But I'm afraid the doctor will still not promote the idea in his practice. He says most women want to be knocked out." (Mrs. A.J.S.)

Answer—Especially women who are ignorant and haven't the gumption to learn from such books as Grantly Dick Read's "Childbirth Without Fear" (Harper & Bros.) $2.75 at book dealers, and "Preparing for Maternity," a primer for which send me 35c and a stamped, self-addressed envelope.

"I stopped drinking milk two years ago because every time I drink any I had nausea, severe headache and frequent micturition to the extent of occasional wetting. No such symptoms since quitting milk, but now suffer, dry, sandy feeling in my eyes, so severe at times that it is uncomfortable to keep my eyes open. Neither my physician nor my eye specialist finds anything wrong." (U.J.S.)

**Answer — Milk is the best source of riboflavin (vitamin B2). The eye condition may be due to riboflavin deficiency. Try taking three 5-mg. tablets of riboflavin daily for a few weeks.**

"My sister gives her 1½ year old baby canned baked beans. I think baked beans too hard for a baby to digest. Am I right? Are they constipating?" (Mrs. T.S.H.)

**Answer—You are wrong. They are not hard to digest and not constipating. Baked beans are excellent food for babies over a year old.**

**Signed letters, not more than one page or 100 words long pertaining to personal health and hygiene, not disease, diagnosis, or treatment, will be answered by Dr. William Brady, if a stamped, self-addressed envelope is sent to The Pontiac Press, Pontiac, Michigan.**

(Copyright 1959)

Voice of the People

## Mr. Niedelson Disagrees With Editorial Comment

In reference to your recent editorial regarding Senator Margaret Chase Smith's vote against Lewis Strauss, I'd like to take exception to the remark that she had better not "look to the Jews for any support at all." I feel this was a rather tasteless observation in that it connotes that Jews only vote for politicians who in turn vote for Jews.

★ ★ ★

I think I speak for most Jews when I say that, like Protestants or Catholics, they go to the polls to vote for the individual who will best serve our country, regardless of race, creed or color.

★ ★ ★

**Senator Smith had every right to vote whichever way she felt was for the best interest of the nation, and for you to intimate she would be blacklisted by Jewish people of her state because of this action is a definite reflection on the loyalty to this country of all the Jewish people.**

★ ★ ★

If you intend adding an editor's note to these comments, please omit the one "Some of my best friends are Jews."

**Fred J. Niedelson**

304 Draper

### Claims Circular Advertises Falsely

Isn't it against the law to advertise merchandise in a pamphlet sent by mail and not have it in stock?

★ ★ ★

**We received a circular and the following morning drove to the chain store to get floor covering and carpeting advertised. They didn't have it. One sales clerk showed me the 9x12 rug exactly as advertised, but after 45 minutes going through books looking for prices, he told me the rug was $10 more than the advertised price.**

★ ★ ★

I call that false advertising and using the mail to defraud. Am I not correct? I still have all the proof of my statements.

**Mrs. Mabel Collins**

Bear Lake

### 'Motorist's Prank Isn't So Funny'

Some people sure have a morbid sense of humor.

Last night my husband was driving north on Telegraph and someone in an oncoming car threw a heavy object out of the window and it landed right smack in the center of our windshield and smashed it into a million pieces which landed all over the dash and the front seat. It could just as easily have landed in his face causing a very serious accident.

**Safer at Home**

## New Managerial Class Rises in the Soviet Union

**By PRESTON GROVER**
**AP Bureau Chief in Moscow**

KHARKOV, Ukraine (AP) — The Soviet Union is developing a new managerial class, strong party men in most instances, tough in debate, and often technically expert.

★ ★ ★

Many of them are concentrated in the Ukraine because that is where the Soviet Union's main industry has been concentrated.

One of the most impressive is the deputy director of the economic council at Stalino.

★ ★ ★

Markovitch Alexander's organization coordinates the work of more than a million men and women employed in 29 branches of industry in a veritable Soviet Pittsburgh.

Red-faced, red-haired, wearing a brown suit with a blue shirt open at the collar, Alexander, fields tough questions with skill.

He candidly admits that America could compete with the U.S.S.R. in the export market despite a much higher wage scale and higher standard of living because America is two and a half times more efficient.

★ ★ ★

The manager of a three-million-ton steel plant in Zaporozhe is Lev Dimitriyevitch Yubro, about 48.

On a tour of his plant, he shows he knows where everything is and how it works.

He makes it plain that he likes the decision of the government two years ago giving more control to regional managers and plant managers to get their production up.

A lot of decisions which had to be cleared through 30 ministries and departments in Moscow now can be made by himself or the regional council.

★ ★ ★

The City of Kharkov changed hands four times during the war, and what wasn't shot up in the fighting was blown up by the retreating Germans. All the industry and 40 per cent of the residences were gone when the Russians moved back in.

★ ★ ★

But now this rebuilt city of 930,000 is a center of scientific and tehnical institutions turning out engineers, planners, chemists, electricians, crane operators and tractor men. It has 50 scientific institutes and 25 high schools and academies.

★ ★ ★

Unlike the rather suave Mayor Mikhailik Fedocieyevich of Kharkov, the mayor Stalino is a bustling, warm type.

Mayor Alexei Mehailovich, 53, of Stalino knows his town like the back of his hand. Mehailovich began work in the local mines at the age of 12, about the time of the 1917 Revolution.

★ ★ ★

He is still boiling mad at the Germans and accuses them of having tortured 150,000 to death in a single Gestapo building. Scores of thousands of Jews were thrown down an old mine shaft and their bodies dissolved with quicklime, he says.

Case Records of a Psychologist:

## Little Minds Seize Upon Splinters

*Dr. Rast will give you a unique view of John Wesley's personality. It made me chuckle when I read it and I now have far more respect for John Wesley because of his tart comeback. Ie belongs in much the same category as Christ's retort to the petty critics who ignored his major religious principles and pounced on a picayune item like his failure to wash his hands before supper.*

By DR. GEORGE W. CRANE

CASE B-484: Dr. John M. Rast, famous clergyman and former president of Lander College, writes a fascinating daily religious column.

In one of his recent releases, he gave us a quick glimpse into the personality of John Wesley.



DR. CRANE

Many of you realize that John Wesley was the founder of the Methodist Church.

He and his colleagues at Oxford University believed in living according to an agenda. They did things according to a "method," hence, the name Methodists.

And he was certainly a scholarly university man.

But one day he received a letter from a disgruntled member of an audience that he had addressed. This writer said:

"The Lord has directed me to write you and tell you while you know both Greek and Hebrew, he can do without your book larnin,."

**Well, I imagine most of our newspaper editors would relish John Wesley's reply, for I chuckled at it and have had much more respect for John Wesley ever since.**

"Your letter received," Wesley replied to his critic, "and I may say it was superfluous, as I already know that the Lord could do without my larnin'.

★ ★ ★

"While the Lord does not direct me to tell you, yet I wish to say, on my own responsibility, that the Lord does not need your ignorance, either."

**BRAVO, JOHN WESLEY**

A lot of philanthropic leaders and sincere statesmen have often been taken to task by little minds who seize upon some splinter from a major plank in the statesman's program and then try to needle him with it.

Jesus was thus criticized for eating with the publicans and sinners without washing his hands.

**And Christ tartly shot back at his critics, much as John Wesley did, by reminding them it wasn't what goes into a man's mouth which pollutes him but what issues therefrom!**

Editors, teachers and other civic leaders likewise are maligned and often misquoted in the process, just so some petty wiseacre can try to pontificate.

★ ★ ★

Notice how this critic of John Wesley tried to do God's speaking, by self-appointing himself as the Lord's prophet.

★ ★ ★

Yet many clergymen likewise consider themselves God's mouthpieces when they utter asinine statements.

**Thus, an eloquent clergyman in Kansas a generation ago made a masterful address extoling his mother as the most saintly person he had ever seen in the flesh. He added that he had never remembered her doing a wrong thing or saying an evil word.**

But in his peroration he pontificated by exclaiming:

"Ladies and Gentlemen, I regret to inform you that I shall never see my mother in heaven, because she wasn't baptized by immersion!"

★ ★ ★

Many other clergymen of different faiths likewise pontificate. It may be a real shock to them in the Hereafter to learn that they weren't speaking for God at all!

**God is Truth and Logic, so unless your remarks are sensible and jibe with logic, don't insult**




**God by claiming you are his mouthpiece as you utter them.**

Such a sin of taking God's name in vain doubtless ranks in the very same category as profaning Diety by using God's name in cursing.

**Always write to Dr. George W. Crane in care of The Pontiac Press, Pontiac, Michigan, enclosing a long 4c stamped, self-addressed envelope and 20c to cover typing and printing costs when you send for his psychological charts and pamphlets.**

(Copyright 1959)

The Associated Press is entitled exclusively to the use for republication of all local news printed in this newspaper as well as all AP news dispatches.
The Pontiac Press is delivered by carrier for 45 cents a week; where carrier service is not available, by mail in Oakland, Genesee, Livingston, Macomb, Lapeer and Washtenaw Counties it is $15.00 a year; elsewhere in Michigan and all other places in the United States $22.40 a year. All mail subscriptions payable in advance. Postage has been paid at the 2nd class rate at Pontiac, Michigan. Member of ABC.

# 4,000 Airmen Going to Britain

## They'll Bring Families and Population at Bases Will Swell 12 Per Cent

LONDON (AP)—The U.S. Air Force population in Britain will increase by about 12 per cent over the next few months.

"Let them all come," says the chairman of a good will committee near the big Ruislip base. "We've been getting along fine with the Yanks here for years."

His sentiments were echoed by owners of village stores near the American Air Force bases dotted over eastern England. Taking care of American families has meant business since World War II.

Some 4,000 U.S. airmen and about 4,000 dependents are expected to come to Britain from bases closing in France.

"They should love it," said Jean Marker, wife of a U.S. Air Force technical sergant who has been in Britain three years. She comes from Manhattan, Kan.

"Their biggest problems will be the weather and the currency. I thought I'd never get used to either, but I did."

A more immediate problem will be housing. An Air Force spokesman said:

"We've been building and buying houses on the base or in the neighborhood but we still don't have enough for our needs.

"Most of our dependent families live in rented homes."

The Air Force has been installing trailer homes on some bases. An extra room is attached to each trailer to make a second bedroom.

The basic monthly allowance of $97 for quarters is adequate for British rents outside London.

The Air Force operates 21 American schools in Britain, including two high schools. By the end of next year it plans to have 14 new elementary schools for 3,000 youngsters.

# Khrushchev 'Elects' Nixon President

WASHINGTON (AP) — Vice President Nixon learned from W. Averell Harriman yesterday that Soviet Premier Nikita Khrushchev "regards Mr. Nixon as the next president of the United States."

Harriman, recently returned from a visit to Moscow and an interview with Khrushchev, chatted with Nixon in the vice president's capitol office.

**On leaving, Harriman told newsmen about his talk with Nixon and his report on Khrushchev's comments.**

"I told Premier Khrushchev that I thought the next president would be a democrat," Harriman added with a smile.

Nixon will fly to Moscow July 22 to open a U. S. exhibit there and visit with Soviet leaders.

Harriman said he told Nixon that this trip is "of great importance and his talks with Soviet officials will give them a chance to know American views better."

Khrushchev is anxious to visit the United States, Harriman said.

## Nation's Polio Case Toll 3 Times Higher Than '58

WASHINGTON (AP) — A total of 175 cases of polio were reported throughout the country for the week ending July 4, the Public Health Service says. This was about three times as many as in the same week last year.

Only New England seems to be maintaining a relative immunity.

# Foreign Cars Likely to Hold U.S. Markets

**For the first time in history, foreign car manufacturers are carving themselves a substantial piece of the U.S. auto market. What accounts for booming foreign car sales in the United States? Here's a report on the current situation and the likely future trend.)**

**By BEN PHLEGAR**
**AP Automotive Writer**

DETROIT (AP)—Once hesitant to compete with glossy American models on their home grounds, European auto makers now have invaded in force. Not only do they intend to stay here, they hope to expand their beachheads.

If you bought a new car five years ago there was only one chance in 160 that you got a foreign model. Today the chances are one in 10.

**Five years ago the United States built 70 per cent of the world's passenger cars. Last year, for the first time, it built less than half.**

American manufacturers feel that a good 1959 sales year will give them 55 to 60 per cen of the total world production. But they are going to have a tough fight cutting back the foreign foothold in the United States.

So far imported cars have found their best markets along the East and West coasts. Almost 17 per cent of new car sales in California last year were foreign models.

★ ★ ★

Guy Fox, executive vice president of England's Standard-Triumph Motor Car Co., Inc., recently called the Midwest and Central Plains area "an up-and-coming market which has been neglected . . . it needs educating in the advantages of driving small imported cars."

Fox said shipments via the St. Lawrence Seaway direct to Chicago for virtually the same cost as to Eastern ports will aid in developing the Midwest as a market for foreign cars.

**European manufacturers speak confidently of the future and show little or no concern for the possible impact of new smaller American-made cars which will enter dealers' showrooms this fall.**

One European declared:

"The importing companies with top-flight management and marketing skills and with products of undisputed merit need not fear for the future of their market in America.

"European companies need not compete with Detroit on a unit-for-unit basis. The appetites of the European makers are far more modest. Depending on the company, the United States can be a whale of a good market (for a single manufacturer) on a sale of anywhere from 3,000 to 100,000 cars annually."

★ ★ ★

Last year foreign carmakers sold 377,625 units in the United States. Their total combined goals for 1959 run to around 600,000. Sales figures so far indicate they should make it.

Sixty-seven foreign manufacturers are trying to sell cars on the American market. Competition among them, and with the new American smaller models, obviously will cut the number sharply. But the survivors will be firmly entrenched with accepted products, many of them listing prices well below anything the U.S. makers can hope to offer.

For example, the small American cars are expected to sell for about $2,000. The price range on the cheapest models of volume foreign sellers runs from $1,098 at the New York port of entry for Fiat up to $1,645 for Renault.

**Leader among imports is the Volkswagen from West Germany, product of continental Europe's biggest automaker. The French Renault is challenging the Germans and running a strong second.**

West German firms expect to ship more than 160,000 automobiles to the United States this year. This compares with a startling total of two—that's right, two—German cars exported to America in all of 1949.

In 1958 England exported more cars to the United States than any other country. West Germany was a close second, followed by France, Italy and Sweden. Manufacturers of all five nations are adding dealers, improving distribution and modifying models to meet American peculiarities.

★ ★ ★

Rootes Motors, Ltd. (Hollman, Signer and Sunbeam) is developing an automatic transmission and figuring on more truck space—two specific U.S. demands. Simca, now 25 per cent owned by Chrysler, has just introduced two new models on the American market. Renault has a flashy little sports car, called the Floride in France but named Caravelle in the United States to avoid offending Californians.

Renault has prepared a four-million-dollar U. S. advertising campaign, only a drop in the bucket by American auto standards but an unheard of figure for a foreign car manufacturer.

**Japan's Toyoto Motors is the most recent foreign entry. Last year 1,604 Japanese cars were sold here. This year a spokesman for Toyota Motors says his company expects to ship 300 to 400 cars monthly to America.**

The foreign manufacturers are in general agreement on reasons for their success here—low purchase cost, low cost maintenance, high gas mileage and foreign styling.

These factors also seem to be the reasons why the foreign market for American-made cars has declined from 451,095 cars in 1929 to 125,834 in 1958. During this period exports shrunk from almost 10 per cent of total U. S. production to 3 per cent.

★ ★ ★

Some countries, such as England, France, Italy and Japan limit the number of American cars that can be imported. But in England and Italy these quotas never have been filled and one Renault official in Paris said "I doubt that the sales of American autos would increase enough to worry us if all trade barriers were dropped. The European wants a small car. An American car costs too much to operate in France. The roads are too narrow and the gasoline too expensive."

**Venezuela, Cuba, Colombia, South Africa and Mexico remain fairly good markets for standard-size American cars. One of the best is the Benelux area where some 6,000 U.S. cars were sold last year. This superior foreign market is not as good, however, as any single U.S. state. Nevada had the least new car sales in 1958, but its figure was some 1,500 more than the Belgium-Holland-Luxembourg market combined.**

Are American manufacturers worried about their shrinking export markets? Apparently not too much. The trend appears to be the old one: If you can't lick 'em, join 'em.

General Motors, Ford and Chrysler all operate in Canada and overseas through independent companies, wholly owned subsidiaries and various other complicated alliances. About 22 per cent of the foreign models sold in the United States last year were produced by Big Three subsidiaries.

★ ★ ★

Ford's international operations, mainly in Germany, England and Canada, have become so profitable that the parent company revised its accounting procedures this year to reflect all the glowing figures. The international side of Ford made a profit of 33½ million dollars last year.

**General Motors, which makes the Vauxhall in England, the Opel in West Germany and the Holden in Australia, reported net assets outside the United States and Canada at $472,179,974 at the end of 1958.**

Chrysler never has given a financial breakdown of its foreign operations. Right now it is completing a vast expansion program under Vice President Lynn A. Townsend.

Townsend gives the new viewpoint on foreign business in explaining Chrysler's aims.

"Many people believe we bought into Simca last year in order to have a forgeign small car for our U.S. dealers to sell. That's one reason, but it was not the major reason.

★ ★ ★

"We bought into Simca because it is a good company with an excellent product and established world markets that complemented ours."

"Five years from now, and from then on, more cars will be made and sold outside the United States than on the domestic market. We want our share."

# Seaway Service Said Improving

## Official States Delays, Mishaps Expected for Operation This Size

CHICAGO (UPI)—The St. Lawrence Seaway's operation is beginning to improve after a rocky start, an official of the Seaway Development Corporation said yesterday.

Martin W. Oettershagen, the corporation's deputy administrator, said the delays and mishaps which plagued the seaway when it was opened were to be expected in an enterprise of such magnitude.

**Oettershagen addressed 400 businessmen and industrialists at a lunch sponsored by the Chicago Assn. of Commerce and Industry and the Traffic Club of Chicago in conjunction with Seaway Day at the Chicago International Trade Fair.**

"The early criticism has turned to praise," he said.

Oettershagen noted a number of factors responsible for the crowding and jamming of lock facilities along the St. Lawrence River-Welland Canal route.

These included unusual ice conditions which caused a five-day delay in the opening, lack of experienced pilots, inexperience of ships' masters and accidents, he said.

"It is a good seaway. It is a going concern. It is practically a completed project when we consider the original concept," Oettershagen added.

## To Try Mack, Whiteside Again if Permitted

WASHINGTON (AP)—The government says it will try Richard A. Mack and Thurman A. Whiteside again if it can. Their 14-week trial ended Friday in a hung jury.

They were charged with plotting to rig the award of a Miami television channel while Mack was a member of the Federal Communications Commission. Whiteside is a Miami lawyer.

But whether the government can bring them to trial again depends on a pending decision of Federal Judge Burnita S. Matthews.

## Jail Congressman's Son in Missile Demonstration

OMAHA, Neb. (AP)—A pacifist demonstration against a missile base site has brought a six months federal jail sentence to the 22-year-old son of a Vermont congressman.

Sentenced to serve the six months, and to pay a fine of $500, was Karl H. Meyer. His father is Rep. William H. Meyer, Democrat serving his first term in the House and a member of the House Foreign Relations Committee.

# 'Power of God' Sermon Topic

## Elders to Assist Pastor in Communion Service at Oakland Ave. Church

"The Power of God" will be the sermon topic at 10 a.m Sunday at the Oakland Avenue United Presbyterian Church. Summer Communion will be observed at both the morning and evening services.

Elders assisting the pastor in the service will be William Cadman, Guy Caswell, William Cox, Charles Edie, Elmer Good, Walter Hill, LeRoy Koch, Ernal Lloyd and Omar MacNutt.

**Others will be Thomas Mackie, Paul Maddox, George Marien, Alex McAllister, Robert McCormack, Howard Webb and Eldon Powley.**

The two youth groups will hold evening services at 5:45 p.m. Sunday.

The Rev. Theodore R. Allebach will continue his sermons on the life of David at the 7 p.m. worship hour when William Coffing will be soloist.


OPEN SUNDAY
10 to 2
Open Every Night
'til 9:00 P.M.
SPACIOUS FREE PAVED PARKING LOT
"Owned and Operated by Local People"
Auburn 5 & 10
640 AUBURN AVE. 1 BLOCK EAST OF EAST BLVD.

When business men talk.....



... The conversation centers mostly on how promptly and understandingly Austin-Norvell responds to their insurance needs. ... Let us today show you our way of fast and courteous service.

AUSTIN-NORVELL INS. AGENCY, Inc.
70 West Lawrence St., cor. Cass
FE 2-9221



Sparks-Griffin
FUNERAL HOME
"Thoughtful Service"
46 Williams Street Phone FE 2-5841
24-Hour Ambulance Service
Glenn H. Griffin

Waite's is tops
EVERY FLOOR AIR-CONDITIONED

MONDAY ONLY SPECIAL SALE!
Shop Monday 9:30 A.M. to 9 P.M.!
POWERFUL 25-INCH ROTARY POWER MOWER
with DEPENDABLE 3 H.P. BRIGGS & STRATTON ENGINE
$47 Monday Only!



- Lifetime guaranteed steel deck and standard yellow handle
- Trouble-free 4-cycle engine
- Trims within ⅜" of walk, hedge
- Adjustable 7" wheels
- Side chute leaf mulcher
- Easy recoil starter
- "Silent" muffler
- No money down, pay ⅓ monthly

Garden Shop
Waite's ... Downstairs

Add sparkle and color to your rooms!
9' BY 12' REVERSIBLE WOOL BRAID RUGS
49,95 Value $37 Monday Only!



6 Ft. by 9 Ft..... 19.95
4 Ft. by 6 Ft..... 8.98
3 Ft. by 5 Ft..... 4.98
2 Ft. by 3 Ft..... 1.98

- Grey
- Green
- Brown

Waite's Rugs ... Downstairs



ONLY OUR MEMBERS
Can Get LOWER COST
Auto Financing Here
SUMMER HOURS FOR JULY AND AUGUST
Open Monday, Tuesday and Thursday 10 A.M. to 5:30 P.M. Friday 10:00 A.M. to 6:00 P.M.
OPEN WEDNESDAY 9:00 A.M. to NOON
CLOSED ALL DAY SATURDAY
G.M.T.C.
EMPLOYEES FEDERAL CREDIT UNION
For Employes of GMC Truck and Coach Division and Their Families
FE 5-6151
156 West Huron at Norton

PAYING for a MORTGAGE
Is EASIER Than Paying RENT!



Our PONTIAC FEDERAL SAVINGS open end conventional Mortgages include in their monthly payment: Interest, Principal, Taxes and Insurance.

Each time you make a payment your equity in your property increases in value. Each monthly payment is a sound investment in your family's future. Home ownership is the American way of life. Over 70% of the people of Michigan are now home-owners. We can make it easy for you too, to own your home ... come in and talk with one of our friendly, courteous representatives.

WE SPECIALIZE IN HOME LOANS
WE PURCHASE LAND CONTRACTS

CURRENT 3½% RATE ON SAVINGS

All Savings Accounts Insured Up to $10,000 by an Agency of the U. S. Government

Pontiac Federal Savings
Home Office: 761 W. Huron Street
Rochester Branch: 407 Main St.
Downtown Branch: 16 E. Lawrence St.
Drayton Branch: 4416 Dixie Highway

Summer Should Be Carefree—Not Careless

# Don't Exclude Beauty

"One should never take a summer vacation from beauty," said Mme. Elsa Schiaparelli.

"I always feel that summer days should be the most pleasant days of the year — certainly carefree, but never careless. Is there anything more appealing than an attractive woman who looks cool and smartly dressed in a seemingly effortless manner? She creates a wonderful atmosphere, whether on a country club terrace admiring the view or during a city shopping trip."

★ ★ ★

One always admires this type of woman — and wonders how she achieves her chic even on sultry days. The answer is that she leaves nothing to chance. She knows that no phase of good grooming should be neglected because of the weather.

**KEEP IT SIMPLE**

One cardinal rule is to abolish unnecessary detail. One striking accessory creates a dramatic effect in an otherwise simple ensemble.

The traditional straw hats are great allies to any woman in the summer. Wide brimmed chapeaux shade and cool as well as flatter the eyes. And the wonderful tulle and organdy turbans of this year give a woman a "head in the clouds" far above summer humidity.

★ ★ ★

One should strive for light graceful accessories — white gloves, gay jewelry, and pale or open-worked shoes. White gloves always give a crisp edge to what otherwise might be a wilted effect.

Summer too, can be a time to experiment a little. The sunny days give one the right to be more daring in color and ideas.

Even the most conservative of women has the right to one spectacular pair of sunglasses. This, the most basic summer accessory can be the most exciting. Colorful and fanciful shapes and sizes give a lift on a hot day.

**BEAUTY TRICK**

And in summer routine beauty care can be given an extra touch that suits it to the season.

"One trick, invaluable during traveling—and till now a great secret of mine," says Mme. Schiaparelli, "has been a quick facial. Follow a cold creaming by stroking an ice cube wrapped in a face cloth against the skin until it tingles. This is as good for the complexion as it is for the morale."

★ ★ ★

And, of course, it is morale that is the key to this whole problem of dressing well. If one takes care and time, one can feel elegant on the warmest day — consequently morale and spirits keep pace with the thermometer.

# Tell Guest Your Party Is Complete

By EMILY POST

"Dear Mrs. Post: The other evening I gave a buffet party for twenty people. One of the guests (a single man) called me the day before the party and asked if he could bring along a woman friend. Having been put on the spot, so, to speak, I didn't know what to say except to bring her along.

"This young woman was a total stranger to me and I resented having to entertain someone I didn't know when there are so many of my own friends that I could have invited. Don't you think it was an imposition to ask to bring her along, and also, how does one refuse when asked such a question?"

Answer. Unless the man was a very intimate friend and there was some special reason he wanted to bring her (for example, if she was a house guest of his mother's), it was very cheeky of him to ask. The only thing you could have said was, "I am terribly sorry, but we have so many girls coming compared to the number of men, that we cannot add to their number."

"Dear Mrs. Post: While I know that a typewriter letter is accepted today, is it proper for an executive to dictate personal letters to his wife who may be out of the city, or to members of his family living away from home?"

Answer: He may dictate these letters so long as they contain nothing that his wife or family can possibly mind his secretary knowing about.

"Dear Mrs. Post: One of the young men in our office is going to be married soon and we have taken up a collection for him. We intend to get a wedding gift check from the bank and present it to him the day before he leaves. There is some question as to how this check should be made out.

"I think it should be made out to him, but one of the young women insists that it should be made out to his bride-to-be, as all wedding presents are sent to her. Will you settle this please?"

Answer: Your check may be considered an exception to the rule that all the wedding presents must be sent to the bride-to-be, and you may properly present it to him. You might say in doing so, that it is to buy something that she would like to have.

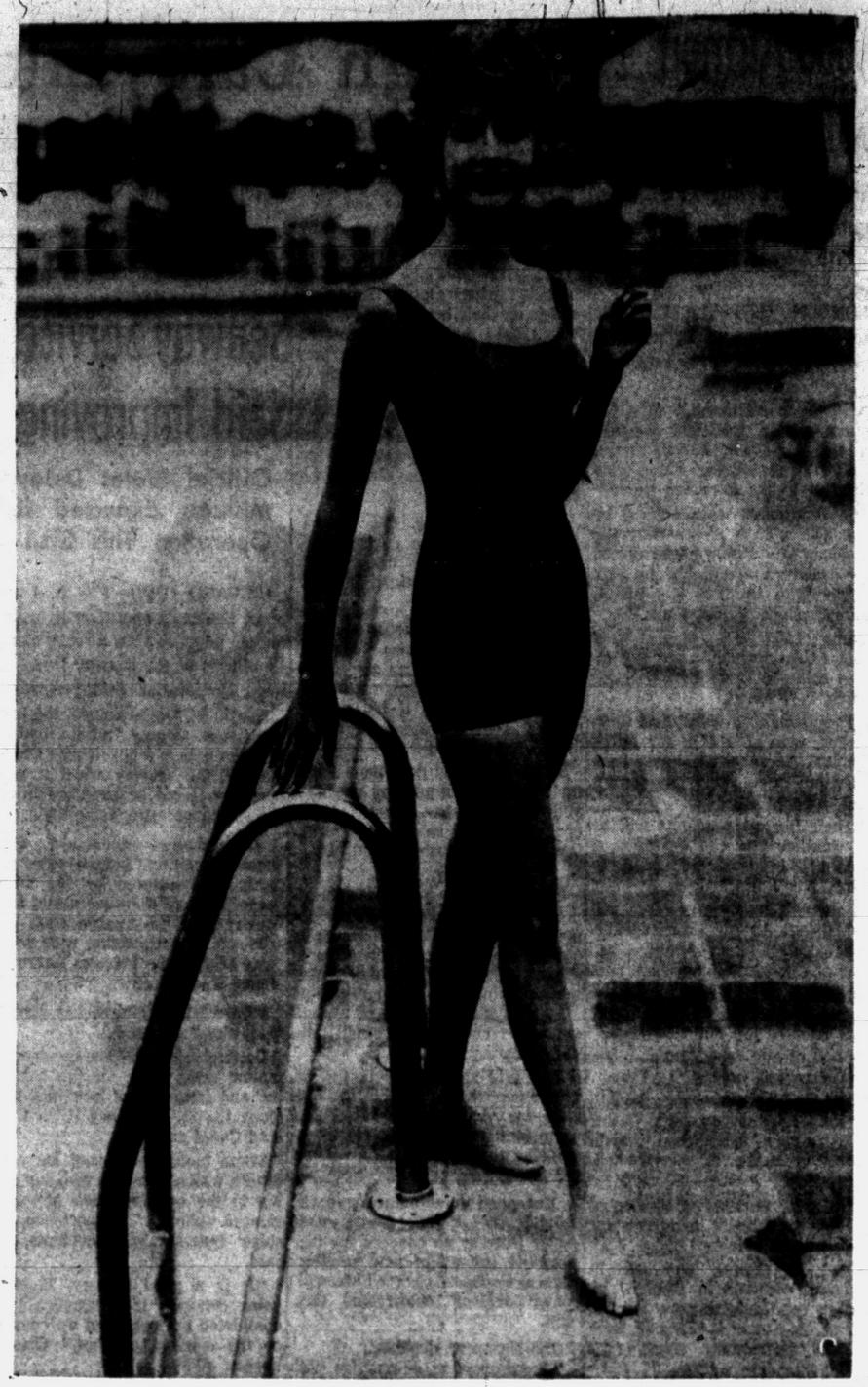

*A joyful shape, brightly colored and gayly named "Jolie" is interpreted by Rose Marie Reid. The Empire line is belted high for emphasis above, narrowness below. This suit in elasticized bengaline comes in white, black, Pacific blue, pineapple, mango, blue lagoon and palm green. Available locally.*



*On a field trip to Presque Isle County with a group from Cranbrook Institute of Science, Earl Neeb of Seward street found and rescued this five-day old fawn from a quarry. Mr. Neeb, a science major at Highland Park Junior College, has been attending Walter P. Nickell's field classes since he was 9 years old and is now a summer assistant.*

# High Grade Husband Price Set at $10,500

MANCHESTER, England (UPI)—A judge Thursday solemnly ruled that the cash value of a "wonderful" husband was exactly $10,500.

The wonderful husband was Matthew Tavlin. He was 46 years old when a runaway wagon ended his life. His widow, Mrs. Margaret Ann Tavlin, the memories of her ideal marriage still painfully fresh in her mind, took her problem to court.

★ ★ ★

She told Justice Hinchcliffe that Matthew was "my wonderful man." She said he:

—Did not drink or smoke;

Repaired the family's shoes;

—Decorated the house;

—Mended all electrical faults;

Fixed the television set when it went wrong;

—Worked overtime to save money for family holidays;

—Never had a day's illness in his life.

"He was wonderful," said Mrs. Tavlin. "There'll never be another like him."

★ ★ ★

And to prove it, she said she had rejected an offer of $14,000 compensation.

"I think I did the right thing by taking the case to court," she said. "I just had to."

Justice Hinchcliffe pondered the problem. Then he translated the ideal spouse into terms of hard cash. The value, he ruled, was $10,500.

★ ★ ★

Then he learned of the $14,000 offer.

Said he: "Oh dear! A most generous payment. And I tried to be as fair as I could."

# Eye Future in Buying Furniture

CHICAGO—Interior decorator Jane Derrick offers newly-weds a yardstick by which to choose furniture that can be moved from the first apartment to the larger quarters which the young couple eventually will want.

Miss Derrick said it's best to consult a professional decorator, who will help a young couple furnish an apartment with a $1,000 budget and guide them to choices that will last. This, she said, is the least expensive and most satisfactory way.

**SOME TIPS**

But for the bride who wants to proceed on her own, Miss Derrick had these suggestions:

Stick to the good straight lines of traditional furniture. The design is always good, and "there is a lot of bad design in modern." "Modernizing" touches can be added in fabrics, pictures and other accessories.

★ ★ ★

Buy good wood pieces. Excellent wood will withstand almost unlimited rough treatment and can be refinished and repaired without losing its beauty, while cheap wood will always look like what it is. Upholstered furniture must eventually be recovered, no matter how fine the fabric.

Avoid bulky furniture which looks fine in the showroom but overwhelming in an apartment living room. Small pieces almost always can be transferred to new quarters, but over-scale furniture might dominate the scene.

Keep the rooms simple, sparsely furnished. They can be brightened with flowers, pictures or greens, "and remember there shouldn't be a room without some place for books."

Deal in monotones, with only an occasional printed fabric or figured wallpaper for accent.

★ ★ ★

In pictures, "it's better to have a good copy than a poor original."

# Appointed to Scholarship Committee

Mrs. Pauline M. Ryman, medical social worker at Henry Ford Hospital, and a member of the Detroit Chapter of the National Assn. of Social Workers has been appointed to serve on the state Health Scholarship Committee, according to Robert Langer, Chairman of the Oakland County Chapter NASW.

★ ★ ★

Mrs. Ryman is one of five members of the statewide committee which will select the first 20 students from Michigan to receive four-year scholarships under the National Foundation's $12,000,000 health scholarship program.

Committee members represent five health professions, medical social work, medicine, nursing, physical therapy and occupational therapy. In Michigan, four scholarships will be awarded to each of the health fields represented.

★ ★ ★

A total of 505 scholarships are to be offered each year in each of the five professions. More than 4,600 students from all parts of the United States, Puerto Rico and Hawaii applied for scholarships this year.

"The National Assn. of Social Workers is delighted at the prompt and enthusiastic response of Michigan students to the new National Foundation scholarships awarded to college sophomores interested in medical social work—for two years of undergraduate and two years of graduate education," Mr. Langer said.

★ ★ ★

Mr. Langer, assistant director, Pontiac Area United Fund, also said that the shortage of social workers is acute. Some 8,000 openings for social workers in medical settings throughout the country cannot now be filled.

The National Foundation has been supporting the Association's recruitment efforts since 1953.

★ ★ ★

The National Association of Social Workers is a professional membership organization with 23,000 members who work through 151 chapters throughout the country.

# Ike Ha$ a New Type of $tory for U.$. Children

WASHINGTON (AP) — President Eisenhower Friday suggested a new kind of bedtime story for children—tales emphasizing need for prudent spending.

★ ★ ★

The suggestion was reported to newsmen by the new cochairmen of the Young Republican National Federation. They are Ned Cushing of Downs, Kan., and Mrs. David G. Fernald of Upper Montclair, N.J.

After a visit with Eisenhower, Mrs. Fernald quoted him as saying that if he were to tell his grandson a bedtime story, he would say:

"I am not supporting you — you are supporting me."

★ ★ ★

In explaining, Mrs. Fernald related, the President said the future of all American youngsters is mortgaged because of heavy federal spending and the big national debt.

Both Mrs. Fernald and Cushing said Eisenhower is deeply concerned about this and emphasized that there must be prudent spending in government.

As for political prospects, Cushing quoted Eisenhower as saying the Republicans can win the 1960 elections "if we work hard and tell the truth."

★ ★ ★

The President also said, Mrs. Fernald related, that young people among the Republicans must provide the spark for success in the elections.



UPI Photo

*This short and wide "Kiosk Cut" will be shown to Russian women visiting the exhibits of Coiffures Americana in Moscow this summer. The umbrella shape of the cut was inspired by the shape of the American National Exhibition Buildings and the umbrella-shaped kiosk to be occupied by the hairstylists.*

# Zontas Mix for Dinner

Pontiac and Milford Zonta Clubs held a dinner meeting together Thursday at Kensington Park.

★ ★ ★

Forty members and fourteen guests, including Senator Harvey Lodge, enjoyed a picnic dinner and a ride on the park's excursion boat.

Dr. Ann Becker (Mrs. Jack Becker) who is leaving Monday to live in California was presented a gift by Mrs. Lloyd B. Smith on behalf of the Pontiac club.

★ ★ ★

Committees were named for the Zonta Fair which will be held Nov. 7.

## Figure Club Sails

The Fashion Your Figure Club met Thursday at the Adah Shelly Library, then took a trip to Bob-Lo. Mrs. Archie Hunt won the trophy for the most weight lost for the week. Mrs. Bert Olliffe, Dorothea Campbell and Mrs. Clarence Mahaffy all tied for last week's trophy.



*This two-piece silk costume features an emerald green antique silk coat over a low-backed narrow dress of print. The coat is accented with patch pockets and a low-set collar.*

100 Teenagers Touring Europe

# Michigan Chorale Visits Emerald Isle

The names Bangor, Nutt's Corner, Ulster, County Down, and Ballymena, formed the background of a new experience for a 100 teenagers from southern Michigan, members of the Michigan Chorale, as they spent a "fortnit" in northern Ireland last week.

Staying in private homes, usually built attached to one another in long rows, they sipped tea, spent their shillings, rode in tiny cars on the "wrong" side of traffic, and learned new expressions and folk stories of the fabled land of the wee people.

★ ★ ★

In Ireland on the initial part of the teenage exchange program, sponsored by the Michigan Council of Churches, the young vocalists, conducted by Lester McCoy, provided concerts for the benefit of the British Leprosy Relief Assn. and the National Fund for Polio Research. The first of these events, held in Ulster Hall, drew a large crowd which included the governor of northern Ireland, the Honorable Lord Wakehurst. The Lord Mayor of Belfast and Bangor's deputy mayor welcomed the chorale to their respective cities. Also on hand was the American consul general in Belfast. Souvenir gifts of embroidered Irish linen handkerchiefs were presented to each member of the chorale by members of the Ulster Girls' Choir who toured America recently.

★ ★ ★

Sightseeing excursions acquainted the young people with the hedge-lined shamrock countryside, the mountains of Mourne, and Tyrella Beach. A special tour was made of Bangor Castle and its gardens, exploring the exhibits and learning its history.

★ ★ ★

Next stop in the students' twelve city good will concert tour will be in Royal Tunbridge Wells in Kent, near London, before moving on to the continent of Europe.

# Time of First Words Varies

When should a child be talking and at what age should you begin to be alarmed if he isn't talking?

The normal range is wide. A few children will say their first real words as early as eight months but other equally normal children may be well over two years old before they have picked up the idea that sounds can mean things.

A child who is approaching his third birthday and hasn't begun to talk should most certainly be thoroughly examined.

One of the first things we think about in delayed speech is that the child doesn't hear. Children talk a jargon before they master intelligible speech. Listen to your child. When he babbles does it sound like conversation? Does he go sometimes slowly, sometimes more rapidly? Is his voice full and vibrant, high-pitched at times and low at others?

**VOICE INFLECTIONS**

If there are all these subtle inflections in his jargon, you can rest easy that he is not deaf. These sounds he learned from listening to you; he didn't think them up himself. And he couldn't have done it if he were deaf. On the other hand, if a child jabbers always in a monotone, if his voice is uninteresting and dull and he doesn't pay much attention to it himself, possibly he cannot hear. You had better have his hearing examined right away.

But delayed speech can be due to the simple fact that you don't talk to your child. If you go about your care for him silently, he hasn't anything to copy, so he doesn't talk.

Talking is a means of getting what you want from the world. If you anticipate every wish of your child, he doesn't have the need to ask or demand what he wants with words. Talk to your baby, but by your actions let him discover that talking gets him what he wants.

Sometimes parents worry that a child is mentally retarded if he is delayed in talking. Of course there is this possibility, but don't jump to the conclusion. A child whose speech is delayed because he is retarded will show his slowness in all phases of his development. He will be late in sitting up, in walking, in toilet training and in all the other multitude of things a child does. If he is only slow in talking, this slowness is probably not due to retardation.

**SOME WALK FIRST**

A child who walks before he talks may just put off talking for a while. He becomes so absorbed in going places he doesn't have time or interest for a different skill. Let him alone. When he becomes so proficient at walking he can do it without thinking about it, then he will turn his attention to his vocabulary.

If your child is slow in talking, talk to him and talk plenty. Love him, keep him happy and content as much as you can. If you are worried about him, by all means take him to your doctor and have him thoroughly gone over and have hearing tests and intelligence tests included in the examination.



*Greta Garbo made the swagger hat popular back in the '20's and here it is again for 1959. This one is fashioned in deep brown fur and is just the thing for that new fall ensemble.*



DONNA KNICKERBOCKER

Mrs. Marion Knickerbocker of Baldwin road announces the engagement of her daughter, Donna to Frederick E. Munger, son of Mrs. Pauline Munger of West Colgate avenue.

## Make-Up Should Be Soft Blend

There's a world of difference between the face that glows with color and the one that's heavily plastered with make-up. The difference lies in the way that the make-up was handled, of course.

In one case, it was applied lightly and skillfully by a deft hand. In the other case, it went on heavily and without much thought.

To give a face a vibrant look and play up a pair of beautiful eyes or a lovely mouth, make-up must be blended. Powder, rouge, lipstick and eye make-up must all get together to create the final, wanted effect. They can't do this if the boundaries are as clearly marked as areas on a map.

This is where cleansing tissues become a girl's best friend. A cleansing tissue, wadded up in your hand, will blend rouge so that it supplies just the lightest glow of color. It will smooth eye make-up into a faint shadow and blot lipstick until nothing is left but the color of the lipstick itself.

## Luggage Just Gets Better and Better

The newest in luggage is so light-weight that it almost seems to carry itself. And it's so easily washable that it almost takes care of itself.

It is made with a covering which is vinyl-coated so that such bags are stain, scuff, and flame-resistant. Dirt sits only on the surface, so it can be wiped off with a sponge and soap or detergent suds.

## Hawaiian Muu-Muu Won't Do

Pierre Balmain, the noted Paris couturier, took one look at the Hawaiian muumuu and declared: "Mais, non."

Balmain said the loose-fitting, nightgown-like dress might be "fun" but it couldn't be worn on the Riviera or anywhere else in the world.

And, he said, no one but a young and shapely woman has any business wearing one.

**CHRISTIAN ORIGIN**

The muu-muu is a shapeless, drapeless gown, usually floor-length, that originated in the 1820s when missionary wives put Mother Hubbards over the Polynesians to cover their nakedness. The Polynesians since then have prettied the gowns by putting flower prints on them.

Balmain, whose fashion house in Paris employes 800 and caters to society women, stopped off in Honolulu on his round-the-world vacation trip.

He remarked that he didn't pay much attention to what women in the islands are wearing.

As for muu-muus, Balmain commented:

"Loose dresses make a woman with a poor figure look as if she has a complex about her body."

He said his fashion house ignored the sack dress.

"They were unfeminine," he commented. "I design to enhance femininity, not to destroy it.

"The woman is more important than the dress. A dress is just part of her look. Accessories are just as important.

Balmain took a dim view of men's fashions.

He said he liked Hawaii because "it's one of the few places in the world where a man can wear colors without appearing ridiculous."

He called men's styles dreary and dull.

"But," he added, "elegance in a man is designed to be noticed."

## Consider Ages in Food Budget

When planning food budgets, consider the ages of the family members, says Lois S. Cline, home advisor of thew University of California in Los Angeles County.

★ ★ ★

"Food costs generally increase with age up to 20 years, then decrease," Mrs. Cline said.

"After age 12, men need more food than women, and therefore cost more to feed. It costs about a third more to feed a 16-year-old boy than a girl the same age.

Next to a teenaged boy, a man 35 to 54 years is the most expensive to feed, Mrs. Cline added.

May Be Boring

# Care for Teeth to Keep 'Em

By JOSEPHINE LOWMAN

The newer theory is that we cannot improve our teeth through nutrition. The only time diet plays a part is during the development of the fetus. Once the teeth are formed before the birth of the child nothing it eats later on can improve them. That is one reason why the diet of the pregnant woman is so important to her child.

After we once have our teeth we must resort to preventative measures. Of course this means brushing them carefully after each meal and after eating at any time whenever this is feasible.

**This is much more important than many folks realize. When food substances remain in contact with the surfaces of the teeth, the acid reaction breeds bacteria which lead to decay. this can happen in a very short period of time. Sugars and other carbohydrates are particularly destructive in this way. The teeth always should be brushed as soon after eatnig sweets as possible.**

When we consider the fact that more than two-thirds of all Americans are in need of bridges or dentures by the age of 35, and that 97 million of the population have decayed teeth, we are impressed with the importance of tooth care.

Just giving your teeth a lick and a promise is not enough. In order to be effective you must take time and give real thought to the way you brush your teeth. I myself do not think there is anything more boring and I know we all have a tendency to do a poor job.

However, investment in correct care will pay off in appearance and in keeping our teeth. Neglected teeth not only cause pain but are a great expense.

**HOW TO BRUSH**

When brushing your teeth hold your jaws slightly apart. Use a downward motion when brushing the upper teeth and an upward motion when brushing the lower teeth. The inside as well as the outside surfaces should be brushed, also the chewing surfaces.

**One expert I interviewed recommends the methods just mentioned but likes to have his patients vibrate the brush as it moves slowly up or down the surfaces. For this he likes a soft brush. This pushes the bristles into the crevices.**

Our teeth have a great effect on our health. Diseased teeth can lead to serious trouble since these release poisons in our bodies. Also those who have missing teeth and do not have them replaced cannot chew properly. Therefore they avoid many foods which they need for good nutrition. This is often a problem of the older persons who cannot afford to or will not have essential dental work done.

If the teeth are brushed regularly and carefully and we visit our dentist twice a year, we probably will avoid trouble later on.



*Just giving your teeth a lick and a promise is not enough. In her column today, Josephine Lowman tells you how the dentists would like to have you brush your teeth.*

# Speak Up Men, Tell Her You Want Her

By RUTH MILLETT

"My wife is always saying, 'I hardly ever see you,' Yet when I'm home and working in the yard or somewhere, she shuts herself up in the house and never comes near me. How can you explain that?" asks a husband.

That's easy. When a woman says, "I hardly ever see you," what she usually means is, "You don't pay enough attention to me."

**For a woman who feels neglected, a husband busily at work in the yard or garage might as well not be at home. She hesitates to tag along after him for fear he wants to be alone. So she resorts to nagging him about how little time they have together.**

If you really want to solve the problem, you can do it with just a little blarney.

Before you retire to the workshop, ask your wife to come out and keep you company while you work. Tell her you enjoy having her around.

When you go into the yard to work, tell her you want her advice on some project you are about to start. Or pull up a lawn chair for her and tell her to come out and watch the sunset.

**In short, instead of expecting your wife to follow you around—make a little effort to show her that you like having her near you.**

That little bit of reassurance will give her a lift. And who knows, it might just happen that you'll wind up having a little help on your do-it-yourself jobs. If not, you might, at least, find that you have an admiring audience.

This, of course, all presumes that you aren't trying to get away when wou retire to the yard or workshop.

## Picnic Reminder

Take a jar of soapsuds and another of clean water along to a picnic. Then you can wash your hands and the children's before and after eating.



JUDITH SCHUMACHER

An August 8 wedding is being planned by Judith L. Schumacher and Frederick D. Sanders. The couple's parents are Mr. and Mrs. Norman Schumacher of Mt. Clemens street and Mrs. Ferna Sanders of Marion street.

## Keep Nylon White

Nylon lingerie can be kept from being dingy or yellowing. From the first laundering use a nylon bleach along with a detergent each time you hand launder your dainty garments. Also, remember not to soak nylon too long.




**The person who wishes you all the happiness in the world isn't necessarily being very generous.**



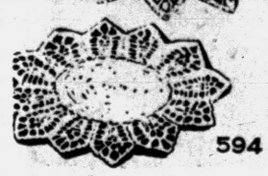

594

by Laura Wheeler

Crochet this bowl for fruit, or flowers. It has the effect of having a matching doily.

Basket and doily crocheted in one piece or doily alone. Pattern 594: directions for heavy jiffy cotton or three strands of string. Use starch to stiffen.

Send thirty-five cents (coins) for this pattern — add 5 cents for each pattern for 1st-class mailing. Send to The Pontiac Press, 124 Needlecraft Dept., P. O. Box 164, Old Chelsea Station, New York 11, N. Y. Print plainly Pattern Number, Name, Address and Zone.

Send for a copy of 1959 Laura Wheeler Needlecraft Book. It has lovely designs to order: embroidery, crochet, knitting, weaving, quilting, toys. In the book, a special surprise to make a little girl happy — a cut-out doll, clothes to color. Send 25 cents for this book.



*A new technique in wearing scarves is shown here to brighten your wardrobe. The scarf, designed in patterns called "Tasma," resembles a finger painting. The large silk square is knotted in the center and then draped in a high cowl and tied at the back of the neck.*

Spadea's American Designer Pattern




There's a definite flair to the double flare Toni Owen uses for the sleeves of this meticulously cut separate blouse that has a side zipper to assure fit. Cut like circles and lined for body, the sleeves are the season's news. With it, a soft skirt of unpressed pleats banded and buttoned at the waist.

★ ★ ★

The possibilities are endless, and for winter you might make the blouse in velvet and team it with a satin skirt. From this size chart select the one size best for you.

| Sizes | Bust | Waist | Hips | Length From Nape of Neck to Waist |
|---|---|---|---|---|
| | | | Inches | |
| 8 | 33 | 23 | 34 | 16¼ |
| 10 | 34 | 24 | 35 | 16½ |
| 12 | 35 | 25 | 36 | 16¾ |
| 14 | 36½ | 26½ | 37½ | 17 |
| 16 | 38 | 28 | 39 | 17¼ |

Size 12 requires 4⅝ yards of 36 inch material for two piece dress. To order Pattern No. 1383, state size, send $1.00.

For Toni Owen label, send 25c. For new 96 page Pattern Book No. 16, send $1.00. Address SPADEA, Box 535, G.P.O., Dept. P-6, New York 1, N. Y. If paid by check, bank requires 4c handling charge.

(Next week look for an American Designer Pattern by Ben Barrack.)

Takes Only Speck of Brain

# Social Behavior Pinned

By RENNIE TAYLOR
Associated Press Science Writer

SAN DIEGO, Calif. (AP)—A scientist working with chickens has come up with the finding that only a pinhead sized piece of the forward part of the brain is necessary for learning social behavior.

Although there is some resemblance between these brain parts in humans and animals, the discovery does not mean that acceptable human behavior can come from a minimum of gray matter, he said.

What it does indicate, he added, is that only a speck of material from the highest brain center can work with the more primitive part of that organ to produce social responses in animals. These responses are nestling, following a mother, and chirping for help when lost or frightened.

Chickens in which the entire forward part of the brain was removed lost all desire to cuddle, chirp or follow a mother-like object, said Dr. Nicholas E. Collias, a zoologist from the University of California at Los Angeles. He addressed the American Assn. for the Advancement of Science Wednesday.

★ ★ ★

Chicks only 30 minutes out of the shell were used. Those with part of the higher brain section remaining responded quickly after the operation to mother objects. After three days they became somewhat less socially gifted.

In another report, Dr. Benjamin F. Stimmel and Vessa Notchev, biochemists of the Ress-Stealy Research Foundation, San Diego, said they had been able to make rabbits produce a female sex hormone heretofore supposed to be exclusively a human product.

## Who Said Short Bob Is Breeze?

Just because your hair is cut short and shaggy in this fashion year, don't believe that brushing is not as essential as it would be if your hair were waist length, warn a Hollywood beauty authority.

★ ★ ★

In fact, the shorter the tresses the more you need sheen and sparkle to augment its beauty.

Give your hair at least fifty brush strokes each day. Bend forward while you brush so the blood will circulate with even more vigor.

Massage your scalp to keep it healthy and loose. Do not scrubb your finger-tips back and forth over the hair roots. Instead, press your fingertips firmly against the your scalp and you move it back and forth until you feel the tingle of increased circulation.

## Treat for Junior

Perk up young appetites by making a face atop a meat patty, mashed potato, or peach salad. Slices of pimiento-stuffed green olives make eyes and ears; a half slice, the mouth. Turn the half slice up for a smile and down for a scowl.


WE SPECIALIZE IN CLEANING
BRAIDED RUGS



Your rugs will lay flat and colors will be bright after cleaning.

We use only the latest methods of the National Institute of Rug Cleaning.

PICK UP AND DELIVERY
We've Been Cleaning Rugs for 31 Years
NEW WAY
RUG and CARPET CLEANERS
42 Wisner
FE 2-7132



NEW PRO-TEX-SIL




PRO-TEX-SIL is an easy to use, colorless liquid that is applied to polished silver to retard silver tarnish. It is NOT a lacquer but a scientific treatment developed by silver people for the specific purpose of stopping silver tarnish. A PRO-TEX-SIL treated piece of silver will remain free of tarnish for at least three times as long as an untreated piece.

USE PRO-TEX-SIL TO STOP TARNISH on holloware, candelabra, trophies, silver jewelry and other articles you wish to keep bright and attractive looking. PRO-TEX-SIL will also prevent reaction of both silver and gold jewelry to sensitive skin.

MAKES AN EXCELLENT BRIDGE PRIZE

Can $1.50

Connolly's JEWELERS
16 W. Huron FE 2-0294



Summer
hours now in effect

during the summer months the following will be our open hours:

Monday thru Thursday 8 a.m. to 5:30 p.m.

Friday and Saturday 8 a.m. to 9 p.m.

CLOSED ALL DAY SUNDAYS

PEARCE FLORAL COMPANY
559 ORCHARD LAKE FE 2-0127
TWO DAILY DELIVERIES TO DETROIT AND INTERMEDIATE POINTS





For the Very Picture of You—Looking Natural... Looking Your Best—Phone Us Soon

Pontiac Photographers' Association

C. R. HASKILL STUDIO
1 Mt. Clemens St. FE 4-0553
DIMITRI LaZAROFF
238 Oliver St. FE 4-3466
ROBINSON'S STUDIO
29 East Huron St. FE 4-3669
SUTHERLAND STUDIO
12 E. Pike St. FE 2-2711
WOOLIEVER STUDIO
426 N. Paddock St. FE 4-3001



SAVE TIME!
For a limited time . . . a special selling of Stylist Permanents at terrific savings!

Regular $12.50 Cold Wave— with cut $7.25



Regular $15.00 Salon Wave With custom cut $9.25

Popular Creme Cold Wave with cut, $6.00

NEISNER'S 5¢ TO $1 — VARIETY STORES

Beauty Salon
42 N. Saginaw St.
2nd Floor
Phone FEderal 8-1343



WASH 'N' WEAR

Have your WASH 'n' Wear clothes cleaned at Gresham's. Let our experts give your clothes the "Professional" look. See the difference superior cleaning makes! Look your best, feel your best. Let us keep you well groomed always.



5 Shirts
Expertly Laundered
$1.13 Cash and Carry



Be Sure to Get Your Holden Stamps With Each Purchase

Gresham CLEANERS AND SHIRT LAUNDRY
605 Oakland Ave. FE 4-2579
BRANCH—5—OAK HILL
Open Monday thru Saturday—7 A.M. to 9 P.M.

The National Bureau of Standards has designed a "glossmeter" that could accurately measure the shininess of a woman's nose although its real purpose is to assure a uniform gleam in the porcelain enamel on refrigerators and other appliances.




**Christian Temple, 505 Auburn Ave.**
Dr. Lola P. Marion, Pastor
Rev. J Luther Sheffield, Assistant
*A Special Welcome Awaits You*
9:45 to 11:30 A.M.—Communion & Worship Service
11:45 to 12:15 A.M.—Sunday School Classes All Ages
6:30 P.M.—Young Peoples' Services
7:45 P.M.—Evangelistic Service

**DONELSON BAPTIST CHURCH**
Elizabeth Lake Rd. at Tilden OR 3-3206
Sunday School ....10 A.M. Morning Worship ....11:00 A.M.
Junior and Beginners' Church
Youth Service .....6:30 P.M.
Evening Church Service .....7:30 P.M.
Midweek Service .....7:00 P.M. Wednesday
Pastor—REV. LEE LaLONE S. S. Supt.—ARTHUR EWALD



**FIRST PRESBYTERIAN CHURCH**
HURON AT WAYNE
Pastor REV. WILLIAM H. MARBACH, D.D.
Associate Pastor REV. GALEN E. HERSHEY, B.D.
WORSHIP SERVICES . . . 9:30-11:00
CHURCH SCHOOL . . . . . 9:30-11:00

**Central Methodist**
REV. MILTON H. BANK, D.D., Minister
REV. DANIEL J. WALLACE, B.D., Associate Minister
REV. JOHN H. HALL, D.D., Assoc. Minister
MORNING SERVICES
8:45 A. M. and 10:55 A. M.
"THINK on THESE THINGS"
*Dr. Milton H. Bank, Preaching*
(BROADCAST Over WPON, 11:00 A. M.)

10:00 A.M. SUNDAY SCHOOL
Classes for all ages.
11:00 A.M. WORSHIP
"It Does the Job"
One Life Showing the Way is Better Than Ten Tongues Trying to Tell it to You.
6:45 P.M. JUNIOR and YOUTH FELLOWSHIP PROGRAMS
7:30 P.M. WORSHIP SERVICE
Topic: "The Hope That Purifies"
WEDNESDAY—7:30 P.M. PRAYER GROUPS & YOUTH CHOIR
*You are cordially invited to worship with us.*
**FIRST UNITED MISSIONARY CHURCH**
149 N. East Blvd. Pontiac, Michigan
Pastor O. P. Eastman Office: FE 4-1811
632 Benson Residence: FE 5-6924



**Waterford Community Church**
5860 Andersonville Rd.
Worship Services ....8:30, 11 A. M.
Sunday School .....9:45 A. M.
Evening Service .....7 P. M.
Hour of Power .....Wed. 7:30 P. M.
Rev. Robert Winne
*Welcome to a Friendly Church!*

**Apostolic Church of Christ**
458 CENTRAL
Young People Saturday .... 7:30 P.M.
Sunday School & Worship ..10:00 A.M.
Sunday Evening Service .... 7:30 P.M.
Services Tues. & Thurs. .... 7:30 P.M.
Church Phone FE 5-8361
UL 2-5142
*Bishop L. A. Parent*



Bishop L. A. Parent, Pastor

**THE SALVATION ARMY**
29 W. LAWRENCE STREET
Sunday Schl. 9:45 a.m. Young People's Legion 6 p.m.
Morning Worship 11 a.m. Evangelistic Mtg. 7:30 p.m
Wednesday Prayer and Praise Meeting 7:00 p.m.
CAPTAIN AND MRS. J. WILLIAM HEAVER
Assistant, 2nd Lieut. Q. Kennedy
*Good Music — Singing — True to the Word Preaching*
God Meets With Us — You Too, Are Invited

**Emmanuel Baptist Church**
645 S. Telegraph Road
*Especially Invites You to*
WORSHIP AT THREE GREAT SERVICES
10:00 A. M.—11:00 A. M.—7:30 P. M.
(BAPTISMAL)
DR. HENRY GRUBE
of Mobile, Alabama
SPEAKING AT ALL SERVICES
Music Under the Direction of JIMMIE MEENA
*Sunday School Attendance 1,035*
RADIO REVIVAL WPON
10:15 A. M. EACH SUNDAY
Modern Supervised Nursery
Ample Parking



DR. TOM MALONE, Pastor


## Stresses Value of Rural Church

### Agriculture Missions in Asia, Africa Are Badly Understaffed

The potential of village churches as a force for rural reconstruction is now being impressed on missionaries overseas, Dr. Ira W. Moomaw declared recently. He is executive secretary of Agricultural Missions, Inc. and of the Rural Missions Cooperating Committee of the National Council of Churches, with which it is associated.

Dr. Moomaw outlined committee plans for an intensified field service program which will include rural training for village pastors and courses in rural youth work and community extension services.

**"By conservative calculation," he said, "there are over 72,000 village churches but only 35,000 trained village pastors in Asia, Africa and South America."**

To help remedy the situation, consultations have been going on between missionaries, church leaders and missions executives to set up workshops and develop field projects abroad.

Dr. Richard O. Comfort, secretary for village church and community service of the Committee, will conduct such workshops in Greece, the Near East, Pakistan, India and Thailand during the coming year.

"In 1950 only 92 missionaries with agricultural training were serving missions boards," Dr. Moomaw declared, "while today they list 210." He cited the training courses at Cornell and agriculture colleges in this country, which are producing more of these dedicated workers.

★ ★ ★

"The agricultural missionary," Dr. Moomaw said, "is now at the edge of the paddy fields, in the villages and wherever water is brought in to irrigate fallow land and produce food for the people, and the heart of his work is the village church."

## *Bethany Baptist Board to Make Parsonage Plans*

Maynard Johnson, moderator of Bethany Baptist Church, will preside at the quarterly business meeting at 7:30 p.m. Wednesday.

★ ★ ★

Among the items of business will be a decision whether to renovate the present parsonage or to purchase a new one.

"You'll Be Dead Before You Know It" will be Dr. Joseph I. Chapman's sermon topic Sunday.

★ ★ ★

Assisting at the 8:45 a.m. service will be Carol Lewis. Tom Cote will be youth assistant at 11 a.m. Marlene Beale and Ralph Bergemann will be soloists.

★ ★ ★

Next week the pastor and his family leave for a vacation in the East. During his absence, Percy Walley, minister of education, will preach at the two morning services.

## Joslyn Ave. Church Announces Services

Two services will be held on Sunday mornings beginning tomorrow and continuing through August at the Joslyn Avenue United Presbyterian Church.

★ ★ ★

The early service is scheduled for 8 a.m. and the second at 10:45 a.m. Sunday School will be at the same hour, 9:30.

★ ★ ★

A church and Sunday School picnic will be held Tuesday at Dodge Bloomer Park near Rochester. The Rev. E. I. Watkins is pastor.



**TO SERVE AS MISSIONARIES** — The Rev. and Mrs. Bernard H. Wright, who were married following their graduation from Nyack Missionary College in June, left this week for Uvaldi, Texas, where they will serve the Christian and Missionary Alliance Church for two years. They will then leave for a mission field in Africa. Mrs. Wright's parents are the Rev. and Mrs. John S. Johanson, missionaries in Banfora, West Africa. A graduate of Pontiac Central High School, the Rev. Wright is the son of Mr. and Mrs. Harold B. Wright of 145 E. Huron St.

## Installation at St. Michael

### Rev. Leon O. Kennedy to Mark Anniversary With Sunday Mass

The Rt. Rev. Monsignor Eugene Paddock, pastor of Holy Name parish of Birmingham, will install the Rev. Leon O. Kennedy as pastor of St. Michael Church at the 12:30 p.m. Mass.

★ ★ ★

Following the ceremony, Fr. Kennedy will celebrate the silver anniversary of his ordination to the priesthood with a Mass of Thanksgiving.

The Rev. Mervin Lenk will preach the sermon.

**In addition to the parishioners of St. Michael, a group of about 50 relatives will attend the Mass.**

Coming from Florida, Alabama, New Mexico, Pennsylvania and New York, the family will honor Fr. Kennedy with a dinner get-together at Rotunda Inn after the service.

Fr. Kennedy was ordained in Fribourg, Switzerland, on July 8, 1934. He comes to the local parish from St. Francis of Assisi parish in Ann Arbor.

## Catholic Boy Scouts Quit Over Segregation Issue

HAVELOCK, N. C. (AP) — A Catholic Boy Scout troop has withdrawn from scouting because the regional Scout council ruled that one of the troop's members — a Negro boy — would not be welcome at a regional outing.

The Rev. Frank J. Howard, pastor of Annunciation Parish, wrote in turning in the troop charter: "If we had known that you were set up on a segregated basis, we would never have sponsored a troop in the first place."

A recent study determined that the average length of passenger car trips in the U.S. is 8.5 miles.

## List Church Occupations

NEW YORK (AP)—A 52-page handbook, "Lutheran Church Occupations," has been published by the United Lutheran Church to inform youth about vocational possibilities in the church. It lists 29 different occupations that might be chosen —ranging from pastor to missionary dentist.

## Jewish Population Up

NEW YORK (AP)—Jewish population in the United States is five times what it was 50 years ago, the current American Jewish Year Book reports. It gives the total today as 5,260,000, compared to a million in 1899.

The Federal government collected 540 billion dollars in excise taxes in 1929 and almost 11 billion in fiscal 1958.

## Nazarenes Plan District Meeting

Dr. G. B. Williamson, of Kansas City, Mo., will be the presiding general superintendent for the annual Eastern Michigan district assembly of the Church of the Nazarene to be held in the Detroit First Nazarene Church, 18751 Fenkell, Wednesday and Thursday.

★ ★ ★

Pastors of all 73 district churches will report, representing a total of 6,500 members and a Sunday school enrollment of 15,500.

The Rev. W. M. McQuire, 450 Eileen Dr. will give his annual message as district superintendent and outline plans for the 1959-60 year. Officers will be elected.

Pastor of the host church is the Rev. E. W. Martin, 14329 Greenview, Detroit.

## *Columbia Avenue Baptist Sponsors New Chapel*

A new Baptist Chapel will open Sunday at 107 Second St. in Rochester.

★ ★ ★

Sponsored by the Columbia Avenue Baptist Church of Pontiac, it is one of 30,000 new chapels planned by the Southern Baptist Convention by 1964.

★ ★ ★

The Rev. Jay W. Brown, missionary of the convention for the Detroit Metropolitan area, will lead the Sunday School at 10 a.m.; morning worship at 11 a.m.; evening worship at 6:30, with Baptist Training Union and worship at 7:30 p.m.

★ ★ ★

The congregation of the Columbia Avenue Church and the Rev. Marion F. Boyd, pastor, surveyed the Rochester area and worked for the past year with the Baptist State Convention in organizing the chapel.

★ ★ ★

The Rev. Boyd said the services are open to the public.

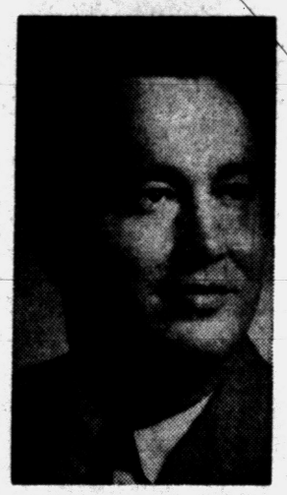

REV. J. W. BROWN


**FIRST CHURCH of the NAZARENE**
60 STATE STREET
Worship .....11:00 A.M.
Minister Speaking
Youth Service .... 6:30 P.M.
Evangelistic Service 7:30 P.M.
Minister Speaking
Bible School ..... 9:45 A.M.
Kenneth A. Hutchinson, Pastor
Richard North, Minister of Music



**CHRISTIAN SCIENCE**
SUBJECT FOR SUNDAY
"SACRAMENT"
Sunday Services and Sunday School 11:00 A.M.
Wednesday Evening Service 8 P.M.
Reading Room 2 East Lawrence Street Open Daily 11 A.M. to 5 P.M. Friday to 9 P.M.
FIRST CHURCH OF CHRIST, SCIENTIST
Lawrence and Williams Streets
HOW CHRISTIAN SCIENCE HEALS
RADIO STATION CKLW 800 KC
SUNDAY 9:45 A. M.

**WESLEYAN METHODIST**
67 NORTH LYNN STREET
Sunday School 10 A.M. Worship 11 A.M.
Evening Service 7:30 P.M. W.Y.P.S. 6:45 P.M.
Wednesday Prayer and Bible Service 7:30 P.M.
REV. H. L. JOHNSON, Pastor



W. W. Hall, Minister

**PONTIAC CHURCH OF CHRIST**
*Welcomes All Visitors*
Bible Study ..... 9:50 A.M.
Morning Worship ..... 10:50 A.M.
Sunday Evening Worship ... 6:00 P.M.
Wednesday Evening Service 7:30 P.M.
*Everybody Is Invited!*
1180 North Perry St.



Columbia Avenue
**BAPTIST CHURCH**
64 West Columbia Ave.
FE 5-9960
Sunday School .....9:45 A. M.
Morning Worship .....11 A. M.
B. T. U. .....6:30 P. M.
Evening Worship .....7:30 P. M.
Wednesday Prayer Meeting .....7:30 P. M.
*Rev. M. F. Boyd Jr., Pastor*
Cooperating with Southern Baptist Convention
— 9,000,000 Members —


## Camp Meeting Starts Thursday

### 19th Annual Holiness Services Founded by Rev. A. J. Baughey

The 19th annual Pontiac Holiness Camp Meeting will begin Thursday night and continue through July 26 at the 19-acre camp site, 2800 Watkins Lake Rd.

Services will be held daily at 10 a.m., 2:30 and 7:30 p.m. in the Evangelical Tabernacle under the leadership of the Rev. A. J. Baughey, pastor.

★ ★ ★

Dr. James A. DeWeerd, president of Chicago Evangelistic Institute, will be one of the speakers. The Rev. W. T. Stone of Hammond, Ind. will be his co-worker.

**Directing the singing will be the Rev. and Mrs. John Mimsker of Portsmouth, Ohio.**

Other guest speakers will be the Rev. Lloyd Day, president of God's Bible School and College at Cincinnati, Ohio; the Rev. Marjorie Burt, superintendent of Bethany Children's Home at Bethany, Ky.; and the Rev. Billie Holstein of Rae Barli, India.

★ ★ ★

The Rev. Baughey is president and founder of the camp.

## *Vacation Bible School to Start at Marimont*

Daily Vacation Bible School will be held at Marimont Baptist Church Monday through Friday from 9 to 11:30 a.m.

The following children will receive awards Sunday for learning the required memory work for the past three months: Debbie Adler, Kim Callahan, Carla Dutcher, Cherrie Franklin and Larry Gavette.

Others will be Pamela Gerber, Diana Ladd, Cathy Matthews, Mary Matthews, Blai Miller, Terrie Smades, Colleen Smith, Diane Smith, David Somers and Christine Steward.

Others in the group will be Susan Titsworth, Debbie Tabor, Michael Vaught, Pat Wall, Elaine Walsh, Tommy Waugh, Gary Williams, Debbie Vaught, Joe and Susan Yingling.

## Attends Seaway Opener

Dr. Edwin T. Dahlberg, president of the National Council of Churches, was among the distinguished international guests invited by the St. Lawrence Seaway authorities of Canada and the United States to be present when President Eisenhower and Queen Elizabeth II opened the new seaway. He was also among the dinner guests of Prime Minister and Mrs. Diefenbaker at the Queen Elizabeth Hotel in Montreal.


**UNITY**
FE 4-9053
70 Chamberlain, Cor. Edison
Class in "Teach Us to Pray"
Sunday, 9:30 A.M.
Sunday Service and Sunday School, 11 A.M.

**BETHEL TABERNACLE**
First Pentecost Church of Pontiac
S.S...10 a.m. Worship 11 a.m
Evangelistic Service 7:30 p.m.
Tues. and Thurs. 7:30 p.m.
Rev. and Mrs. E. Crouch
1348 Baldwin Ave. FE 5-8256

**Church of GOD**
E. Pike at Anderson



Sunday School 10:00 A.M.
Morning Worship 11:00 A.M.
Evening Worship 7:30 P.M.
Youth Night, Wed 7:30 P.M.
Welcome "Forward in Faith" CKLW Sunday, 3:30 P.M.
H. F. Douglas, Pastor
FE 2-8609

Female babies have a 12 per cent better chance of being born alive than males do, and a 30 per cent better chance of surviving once born, according to the Health Information Foundation.



Paul Coleman, Minister
**Williams Lake Church of the Nazarene**
Corner Airport & Hatchery Road
10 A.M SUNDAY SCHOOL
11 A.M WORSHIP HOUR
7 P.M WORSHIP HOUR

**CHRISTIAN PSYCHIC SCIENCE CHURCH**
30 Whittemore Street
*Julius Cook, speaker*
Sunday Service 7:30 P. M.
Silver Tea Wednesday

**First Christian Church**
*Disciples of Christ*
Sunday School ..10 A. M.
Church Service ..11 A. M.
858 W. Huron
*Rev. D. D. McColl*

**CENTRAL CHRISTIAN CHURCH**
G. W. Gibson, *Minister*
FE 4-0239 347 N. Saginaw
Bible School .....9:45 A.M.
Morning Worship ....11:00 A.M.
Youth Service .....6:00 P.M.
Evening Service .....7:00 P.M.
Prayer Meeting and Bible Study Wednesday ..7:30 P.M.

**First FREE METHODIST CHURCH**
501 MT. CLEMENS STREET
Lyal H. Howison, Pastor
Sunday School .....10 A. M.
Preaching .....11 A. M.
Evening Worship...7:30 P. M.
Guest Speaker: Bill Get, Singer
Slides of Mission Work in the Dominican Republic



*Thank You God*
For the Blessings of Freedom
May we continue to abide in the light of thy love . . . May our worship be pleasing in thy sight.
DOES YOUR WORSHIP PLEASE GOD?
Sunday School .. 9:45 A. M.
Sunday Worship 11:00 A. M.
"AFTER HIS KIND"
A. Y. F..... 6:00 P. M.
Evangelistic Service 7:00 P.M.
"WHAT'S RIGHT"
Guest Speaker: Paul Bersche
**THE ALLIANCE CHURCH**
M-59 and Cass Lake Road
G. J. Bersche, Pastor

**United Presbyterian Churches**

**OAKLAND AVENUE**
Oakland at Cadillac
Theodore R. Allebach, Pastor
Audrey Limkeman, Youth Director
Worship ..... 10:00 A.M.
Bible School .....11:20 A.M.
Youth Fellowship ....5:45 P.M.
Evening Service .....7:00 P.M.
Wednesday Prayer Meeting ....7:00 P.M.

**AUBURN HEIGHTS**
3456 Primary Street
F. Wm. Palmer, Pastor
Sunday School .....10:00 A.M.
Worship .....11:15 A.M.
"GAINS AND GODLINESS"
Youth Fellowship .... 6:45 P.M.
Post-Hi Group ..... 7:15 P.M.

**COMMUNITY UNITED**
Drayton Plains, Michigan
W. J. Teeuwissen Jr., Pastor
Bible School ..... 9:45 A.M
Morning Worship ....11:00 A.M
Youth Groups .....6:30 A.M
Evening Worship ....7:30 P.M
Wed. Prayer and Study Hour .....7:30 P.M

**LAKELAND**
Maceday Lk. & Wms. Lk. Rd.
Rev. Roy F. Lambert, Pastor
Sunday School .....9:30 A.M
Morning Worship ....10:45 A.M
2nd Sunday School 10:45 A.M

**SASHABAW**
5331 Maybee Road
Serving Independence Township
Clifford Haskins, Pastor
Sunday School .....9:45 A.M
Worship Hour .....11:00 A.M

**Evangel Temple**
1380 Mt. Clemens
*Interdenominational*
Sunday School, 9:45 A.M.
Morning Worship, 11:00 A.M.
Evening Worship, 7:00 P.M.
Wed. Evening Services, 7:45 P.M.
GEOFFREY DAY, B.A., B.Th., Pastor

**First Congregational Church**
Mill, E. Huron & Mt. Clemens
*Malcom K. Burton, Minister*
9:30 A. M. Service
"WHO IS THE KING OF GLORY?"
*The Rev. Mr. Burton, preaching*

**First Social Brethren Church**
316 Baldwin, FE 2-0384
Sat. Eve. Service ....7:30 P.M.
Sunday School ....10:00 A.M.
Sunday Morning Worship .....11:00 A.M.
Adult Bible Study ...6:15 P.M.
Sunday Evening Worship .....7:30 P.M.
Tues. Young People ..7:30 P.M.
Thurs. Prayer .....7:30 P.M.
REV. TOMMY GUEST, *Pastor*

**FIRST OPEN BIBLE CHURCH**
1512 Joslyn
1 Block N. of Walton Blvd.
Sunday School .....10:00 A.M.
Morning Worship ...11:00 A.M.
Youth Service .....6:30 P.M.
Evangelistic Service 7:45 P.M.
Wed. Prayer Meeting 7:45 P.M.
The End of Your Search for a Friendly Church
Rev. Arthur Maglott FE 2-8497

**SUNDAY SCHOOL**
9:45 A.M.
*A Class for Every Age Group*
Morn. Worship, 11:00
Evangelistic, 7:45
Tuesday, 7:45
Praise—Worship
Thursday, 7:45
Youth Service
*The great thing in this world is not so much where we stand, but in what direction we are moving. O. W. Holmes*
ASSEMBLY OF GOD
*Rev. Wesley C. Wibley, Pastor*
210 N. PERRY AT MILBOURNE
*"Visit the Church of the Old Fashioned Gospel"*

**LUTHERAN CHURCHES**
MISSOURI SYNOD
**St. Mark**
7979 Commerce Road
(West Bloomfield Township)
*Wm. C. Grate, Pastor*
Commerce Drive-In Service ..... 8:00 A.M.
Sunday School ....9:45 A.M.
Church Service ...11:15 A.M.
**Cedar Crest**
Farnsworth off Union Lk. Rd.
(Next to Dublin School)
*Howard E. Claycombe, Pastor*
Services at 8:30 A.M. and 11 A.M.
Sunday School 9:45 A.M.
**Grace**
Corner Genesee and Glendale
(West Side)
*Richard S. Stuckmeyer, Pastor*
Church Service .....9:00 A.M.
Sunday School .....9:00 A.M.
Church Service ....11:00 A.M.
Sunday School ....11:00 A.M.
**St. Stephen**
V.F.W. Hall—Walton Blvd.
(Between Dixie and Sashabaw)
*Guy B. Smith, Pastor*
Church Service ....9:30 A.M.
Sunday School ...10:45 A.M.
**St. Trinity**
Auburn at Jessie
(East Side)
*Ralph C. Claus, Pastor*
Sunday School ....9:45 A.M.
First Service .....8:30 A.M.
Second Service ...11:00 A.M.
**St. Paul**
Joslyn at Third
(North Side)
*George Mahder, Pastor*
Early Service .....8:00 A.M.
Morning Service ..10:45 A.M.
Sunday School ....9:30 A.M.
**Bloomfield TOWNSHIP**
Square Lake & Telegraph
*Wm. C. Grate, Pastor*
Church Service ...10:00 A.M.
Sunday School ...11:00 A.M.

**PILGRIM HOLINESS CHURCH**
BALDWIN AT FAIRMOUNT
Pastor O. D. EMERY
SUNDAY SCHOOL 10 A.M.
WORSHIP 11 A.M.
No Evening Service Sunday July 12
District Camp Meeting at Gaines, Michigan
*Our Friends Are All Invited to Attend the Camp Meeting With Us!*

**National Lutheran Council Churches**
SERVICES .....10:00 A.M.
ASCENSION WATERFORD
Meeting at Leggett School
3621 Pontiac Lake Rd.
*Wm. LaFountain, Pastor*
SUNDAY SCHOOL ..9:00 A.M.
SERVICES .....10 A.M.
CHRIST WATERFORD TWP.
Airport at Williams Lake Rd.
*Arvid E. Anderson, Pastor*
WORSHIP SERVICES
8:00 A. M. and 11:00 A. M.
SUNDAY SCHOOL ..9:30 A.M.
ST. JOHN'S PONTIAC
87 Hill St. at Cherry St.
*Carl W. Nelson, Pastor*
SUNDAY SCHOOL ..9:45 A.M.
CHURCH SERVICE 11:00 A.M.
SHEPHERD of the LAKES WALLED LAKE
Meeting at Walled Lake Elem. School
W. Maple Near Ladd Rd.
*M. Frederick Foutz, Pastor*
CHURCH SERVICE 11:00 A.M.
SUNDAY SCHOOL...9:30 A.M.


# St. Stephens Slates Services

## Parishioners to Meet in Homes to Discuss Problems of Laymen

Parishioners of St. Stephens Episcopal Church who met for worship in the Eastover School will gather for several evening meetings this summer.

★ ★ ★

Mr. and Mrs. William Dewey of 6323 Anslow Lane, Birmingham, will open their home at 7:30 Tuesday when the Rev. Lester Dobyns of the Christ Church Cranbrook staff will speak on "Conflict Between Demands of Church, Home and Work Responsibilities."

On Aug. 11, members of the congregation will hear the Rev. Lew Gillette of the Church of the Nativity discuss "The Meanings and Problems of Social Drinking."

**The Rev. John W. Wigle of The Episcopal Church of the Advent will speak on Aug. 25 on "The Seeds of Juvenile Delinquency" The three meetings will be held at the Dewey home.**

Mr. and Mrs. William Heaton of 6630 Anslow Lane, Birmingham, will be hosts to the group on Aug. 6. The speaker will be the Rev. Robert McDonald of Dexter. His subject will be the same as that of the Rev. Dobyns.

★ ★ ★

The Heatons will also open their home for the meeting on Aug. 20 when the Rev. Gillette speaks again on "Social Drinking."

# CMOA Plans July 19 Annual Meeting Here

The Rev. Erwin A. Juraschek of San Antonio, Texas, will be keynote speaker at the annual meeting of Convert Makers of America (CMOA), at 8 p.m. Sunday, July 19, in St. Benedict Catholic Church of Pontiac.

★ ★ ★

Father Juraschek, CMOA national director and one of its cofounders, will travel to the Pontiac meeting from Wyandotte, where he is scheduled to make a mission appeal. Also planning to attend the meeting is Mrs. Robert Gibson of Cheboygan, CMOA layman director.

★ ★ ★

CMOA is an organization of laymen volunteers, scattered throughout the United States and some foreign nations, who promote the truths of the Christian faith through personal visits, class instruction and distribution of Catholic informational literature. Its national headquarters is at 1093 Boston Ave., Pontiac.



HONORED AT YOUTH CONFERENCE — The "GOYAN of the Year Award" was presented Ann Savvas (left) and Evelyn Ryeson was chosen "GOYAN Queen at District 2 Conference of Diocese VI of the Greek Orthodox Youth of America in Toledo, Ohio, this week. The girls were delegates from the St. George Greek Orthodox Church on Mariva street. The theme of the conference was "Responsibility." Pontiac Press Photo

# Pontiac Girls Honored

Ann Savvas and Evelyn Ryeson, delegates to Diocese VI district 2 conference, of the Greek Orthodox Youth of America in Toledo, Ohio, were honored at the banquet and grand ball.

The affair was held this week in Holy Trinity Greek Orthodox Church.

Others representing the St. George Greek Orthodox Church of Pontiac were Christine George, who has served as past district secretary and treasurer, Stella Williams, Mary Iliades, Mary Cosmas, Antigone Papanichola and Jim Iakovides.

**Also attending were Martha and Rouni Savvas, Beth and Elizabeth Gregory, Gus and Sam Kiriakides.**

At the grand banquet Andrew Kopan of Chicago, national president of Greek Orthodox Youth of America, presented the "GOYAN of the Year" award to Miss Savvas for her outstanding work and contributions toward the welfare of the organization.

Miss Ryeson, past district chairman, was chosen "GOYAN Queen" at the grand ball and given a glass key to the city by Toledo's pro-tem mayor.

★ ★ ★

With the theme of the conference "Responsibility," the main topic of the religious workshop was "Moral and Financial Responsibilities Toward the Church."

On July 19, district members will begin a campaign to help raise the $150,000 pledged for the erection of an Orthodox Chapel at Brookline, Mass. in memory of the late Archbishop Michael, founder of the Greek youth group.

**The chapel will be dedicated to parents.**

The national GOYA conference will be held the week of Aug. 23 in Grand Rapids.

Delegates and alternates present from Michigan, Ohio, Kentucky and London, Ont., selected Lexington, Ky. as the conference site for the 1960 district conference.

# Families Plan Dinner Session

## Women's Missionary Society to Hold Study Service in Clarkston

Mr. and Mrs. Earl Hall of 741 Gertrude Ave. will be hosts to families of Crescent Hills Baptist Church at a cook-out dinner Sunday afternoon.

★ ★ ★

The Rev. Benjamin A. Bohn, pastor, will preside at the quarterly business meeting which follows.

**The pastor will preach a series of sermons on "A Faith to Live By" during July and August. His subject at the 10 a.m. service Sunday will be "An Open Door Before You."**

Mr. and Mrs. Norman Schmuck will open their home at Clarkston for the July meeting of the Women's Missionary Society at 7:30 p.m. Wednesday.

★ ★ ★

Mrs. Lloyd Edwards will lead the devotional service and Mrs. Earl Hall will teach the lesson on "Evangelism."

## Baptists to Visit St. John

The Rev. Amos G. Johnson with the choir and congregation of New Bethel Baptist Church will be in charge of the 3:30 service Sunday afternoon at St. John Methodist Church. The Rev. Johnson will preach. The public has been invited.

# Trinity Baptist Women to Hold Annual Banquet

Speaking at the annual women's banquet of Trinity Baptist Church at Devon Gables Friday night will be Dr. Uvee Mdodana of Long Island, N.Y.

Dr. Mdodana will also speak at Trinity Church at the morning service July 19 when the church celebrates Women's Day.

★ ★ ★

Chairman of the Interracial Activities Committee of the National Baptist Convention, she is a board member of the Harlem YWCA, the Brooklyn Home for the Aged and the Women's National Sabbath Alliance.

**Dr. Mdodana has served as teacher at National Training School, Washington, D. C. and the Industrial School at Dowingtown, Pa.**

A former dean of women at Delaware State College, she has been on the national staff of the United Council of Church Women for 10 years.

★ ★ ★

"A Woman of Great Faith" will be the topic of the Rev. Joseph W. Moore's sermon Sunday morning at Trinity Baptist.

At 7:30 p.m. the congregation of Newman AME Church will worship at Trinity with the Rev. J. Allen Parker of the guest church the preacher.



DR. UVEE MDODANA

# Ice Cream Social to Furnish Funds

The Youth Fellowship of Oakland Park Methodist Church, Montcalm at Glenwood, will hold an ice cream social from 5 to 8 p.m. Saturday.

In charge of arrangements will be Flora McCartney, assisted by Steven Foster and William Hertel.

Proceeds will go into the fund for a sign in front of the church.

★ ★ ★

All men of Oakland Park Methodist and their families have been invited to a family picnic at Bald Mountain Park at 2 p.m. on July 26, said George Mueller, the president of the Men's Club.


Include Worship in Your Summer Plans! Attend
**CRESCENT HILLS BAPTIST**
Crescent Lake Road near Hatchery Road
REV. BENJAMIN A. BOHN, pastor
10 A.M. Worship 11 A.M. Sunday School
*"An American Baptist Convention Church"*

**FIRST BAPTIST CHURCH**
Oakland and Saginaw
Pontiac, Michigan
*Rev. H. H. Savage, Pastor*
*Rev. W. E. Hakes, Ass't Pastor*
9:45 A. M.—SUNDAY SCHOOL
*Classes for All Ages*
10:45 A. M.—MORNING WORSHIP
"SEVEN BIRTHMARKS OF A CHRISTIAN"
7:00 P. M.—EVENING SERVICES
"MUCH MORE THAN THIS"
Dr. H. H. Savage, Preaching at Both Services


# Presbyterians Set for Camp

## 60 Members Register for Week at Yankee Springs Recreation

Sixty members of the First Presbyterian Church will attend Church Family Camp at Yankee Springs Recreation Area next week.

In charge of affairs will be Lester Carlson and Robert Boggs.

★ ★ ★

The program includes classes taught by the Rev. Charles Ritchie of Royal Oak Presbyterian Church and the Rev. Roy Lambert of the Lakeland Presbyterian Church.

**Under the direction of Charles MacDonald and the Board of Trustees, a new modern kitchen is being installed in the church this summer.**

Dr. William H. Marbach, pastor, will preach on "How to Listen to God's Voice" at the 9:30 and 11 a.m. services Sunday. Royce Everett will sing "Have Mercy Upon Me, O God."

Reginald Shaw, manager, announces the softball team will play Liberty Baptist Monday at Oakland Field.

# Orchard Lake Boards to Plan for Presbytery

Plans for entertaining the Presbytery of Detroit will be made at the Monday meeting of the Board of Trustees and Tuesday gathering of the Session of the Orchard Lake Community Church, Presbyterian.

★ ★ ★

During the last two weeks of July, the Rev. Edward D. Auchard, pastor, will present the "Religion in the News" broadcast in the absence of Dr. Joseph I. Chapman.

Members of Junior High Fellowship will have a swimming party Saturday afternoon at the home of Mr. and Mrs. Clarence Brown of Upper Straits Lake.

★ ★ ★

The pastor will preach in "Not as Man Sees" at both the worship services tomorrow morning. Clarence Brown will sing "He Smiled on Me" by O'Hara.

# Rev. Harry J. Lord to Preach Sunday

The Rev. Harry J. Lord, assistant pastor at First Methodist Church, will preach Sunday morning on "God Is Not Discouraged."

★ ★ ★

Mrs. Laverne Cox will sing "The Ninety and Nine" by Campion.

The newly formed circles of the Woman's Society of Christian Service will meet in members' homes Monday and Tuesday evenings.

★ ★ ★

Sanctuary Choir rehearsals have been discontinued during the summer months.


**THE EPISCOPAL CHURCH OF THE ADVENT**
Middlebelt Rd., North of W. Long Lake Rd.
8 A.M.—Holy Communion
9:30 A.M.—Morning Prayer and Church School
(Holy Communion 1st Sun.)



**FIRST GENERAL BAPTIST CHURCH**
249 Baldwin Avenue
Sunday School 9:45 Morning Service 11:00
Youth Service 6:00 Evening Service 7:00
Wednesday Prayer Service 7:30
Rev. Paul Johnson — FE 4-7172—FE 5-9622

**OAKLAND PARK METHODIST CHURCH**
REV. J. W. DEEG, Pastor—MONTCALM and GLENWOOD
10:00 A.M. Service
Sunday School, 11:15 A.M.

**FIRST METHODIST**
South Saginaw at Judson
Paul T. Hart, Pastor
Harry J. Lord, Assistant Pastor
10:00 A.M. MORNING WORSHIP
"GOD IS NOT DISCOURAGED"
Rev. Harry J. Lord, preaching
11:15 CHURCH SCHOOL
Youth Fellowship.....6:15 P. M.
Wed. 7:30 P. M. Bible Study and Prayer Fellowship

**All Saints Episcopal Church**
Williams St. at W. Pike
The Rev. C. George Widdifield, Rector
The Rev. David K. Mills, Curate
8:00 A.M.—Holy Communion
9:30 A.M.—Morning Prayer and Sermon by the Rector
Church School—Infant Nursery thru 6th Grade
11:00 A.M.—Morning Prayer and Sermon by the Rector
Child Care. Infant Nursery thru 5 Years



ST. GEORGE'S EPISCOPAL CHURCH
801 Commerce, Milford
8:00 A.M.—Holy Communion
10:00 A.M.—Morning Prayer and Sermon.
Rev. Bertram T. White, Vicar

ST. ANDREW'S EPISCOPAL CHURCH
5301 Hatchery Rd., Drayton
8:00 A.M.—Holy Communion
10:00 A.M.—Morning Prayer, and Sermon
Story Hour for Children 3 to 7 Years.
Rev. Waldo R. Hunt, Vicar


# Auburn Heights Youth to Visit Emmanuel Baptist

The Youth Fellowship group of the Auburn Heights United Presbyterian Church will attend the evening service at Emmanuel Baptist Church Sunday to witness Baptism by immersion.

The United Presbyterians usually baptise by sprinkling, the Rev. F. William Palmer said.

At the regular session Sunday evening the Post High Group will discuss the Oral Roberts service which members will attend tonight.

**Tuesday evening the Sunday School Cabinet will meet to discuss the Christian Education program.**

The pastor will speak on "Gains and Godliness" at the 11:15 Sunday morning worship hour.

The Auburn Heights Chapter of the Women's Christian Temperance Union will meet at the home of Mrs. John Barden at 1:30 p.m. Wednesday.




**FRIENDLY GENERAL BAPTIST CHURCH**
131 MT. CLEMENS ST.—Y.M.C.A. BLDG.
Sunday School 9:45 A.M.—Morning Worship 11 A.M.
Wed. Eve. Prayer 7:30
Evening Service 7:00
Robert Garner, *Pastor*

**FIRST SPIRITUALIST CHURCH**
576 Orchard Lake Avenue
Rev. Harold Marshall, Pastor
*Harry Nichols, President*
Sunday Service 7:30 P. M.
Rev. May Randall, of Detroit, speaker
Open Forum Wed. July 8th

**FIRST CHURCH of the BRETHREN**
46 North Roselawn
Sunday School 10 A. M. Morning Worship 11 A. M.
Message by the Pastor. Evening Service 7:00 P. M.
Prayer Meeting and Bible Study Wed., 7:30 P. M.
*Rev. LeRoy Shafer, Pastor*

**CHURCH of SPIRITUAL FELLOWSHIP**
Malta Hall — 82 Perkins St. (off Auburn)
Sunday Evening 7:30 P.M.
Vita Winges, speaker "Inspiration"
Thursday Open Forum 7:30 P.M.
Sunday, July 19, Jack Teeters, speaker

This INVITATION is extended to EVERYONE of all denominations in Oakland County to the
**PONTIAC HOLINESS CAMP MEETING**
July 16-26, Three Services Daily — 10 - 2:30 - 7:30
Speakers — Dr. Jas. A. DeWeerd & Rev. W. T. Stone
Singers — Rev. & Mrs. John Minsker — None Better!
19½ ACRE CAMP AT 2800 WATKINS LAKE RD.
CKLW Sun. 7:30 A.M. A. J. Baughey, Pres.



**SYLVAN LAKE CHURCH of CHRIST**
at Orchard Lake & Middlebelt Roads
Marvin W. Hastings, Minister
FE 5-7778
9:45 A.M. Bible School
10:45 A.M. Worship
6:00 P.M. Evening Worship
GUEST SPEAKER
Wed. Bible Classes 7:30 P.M.
Daily: "Dial-a-Devotional Service" — FE 8-0451
CKLW-TV—Sat. 8:00 P.M. WXYZ—Sunday, 5:30 P.M. } "HERALD of TRUTH"

**BETHANY BAPTIST CHURCH**
WEST HURON AT MARK STREET
*Dr. Joseph Irvine Chapman, Pastor*
*Percy M. Walley, Jr., Minister of Education*
Two Worship Services — 8:45 A.M. and 11:00 A.M.
Sermon: "YOU'LL BE DEAD BEFORE YOU KNOW IT!"
9:45 A.M. — Church School Classes for All
*"An American Baptist Convention Church"*

**Marimont Baptist Church**
68 W. Walton FE 2-7239
Sunday School 10 A. M. Morning Worship 11 A. M.
*"The Priceless Gift"*
Youth Group 6:30 P. M. Evening Worship 7:30 P. M.
*"The Sinners Place of Refuge"*
REV. HERWEYER, Speaking
MARIMONT . . . A Growing Church with a Friendly Welcome!
*"Holding Forth the Word of Life"*




*Roosevelt Wells*

"SEARCHING THE SCRIPTURES"
with
**Roosevelt Wells, Minister**
CHURCH CALENDAR
Bible School Sunday .....9:45 A.M
Sermon & Worship .....11:00 A.M.
Eve. Worship & Sermon ....6:00 P.M.
Bible Study Tuesday .....8:00 P.M

"CHURCH OF CHRIST NOT DENOMINATIONAL"

In previous articles we have endeavored to point out the difference in SO-CALLED DENOMINATIONAL CHRISTIANITY AND THE CHURCH OF CHRIST. The task before us in these articles is to point out why we (the members of the church of Christ) continually claim that the Church of Christ is not a denomination.

The Church of Christ is not a denomination because it does not have a denominational type worship.

L. R. Wilson has well said, "Wherever you find man upon the earth you find a worshipping being. It is as natural for man to worship as it is to eat. It is an instinctive urge created within the heart of every individual. Our manner and object of worship, however, differ with our understanding and emotions. It is not enough for us to worship—we must worship the right object in the right spirit and manner. Jesus said, "God is a Spirit; and they that worship Him must worship Him in spirit and truth" Jno. 4:24. Our Lord distinguishes here between "true worship" and all other kinds of worship; which means, of course, that not all worship is true."

Men have worshipped in all ages and have been commanded to do so by God but, "AS A CHRISTIAN I AM MUCH MORE INTERESTED IN LEARNING HOW TO WORSHIP GOD ACCEPTABLY TODAY." Unfortunately today people seem to be more concerned about PLEASING THEMSELVES IN WORSHIP THAN THEY ARE ABOUT PLEASING GOD, THE OBJECT OF MAN'S WORSHIP. Unfortunately again the leaders of many churches BOW TO EVERY WHIM, FANCY AND DESIRE OF THE MEMBERS IN REGARDS TO THE WORSHIP. But we should remember that the worship of Christians is not designed to please MAN, BUT GOD. We should remember also that God does not leave it to us TO DECIDE "HOW" WE MAY WORSHIP HIM BUT HE TELLS US "HOW" TO WORSHIP HIM. Jesus says in Jno. 4:24, God is a Spirit; and they that worship Him must worship him in spirit and in truth. TO WORSHIP GOD IN TRUTH IS TO WORSHIP HIM ACCORDING TO HIS WORD. Jesus said, "Sanctify them through the truth; Thy word is truth." (Jno. 17:17). It should be clear from this expression of Jesus that the only way to worship God in truth is to carefully study the New Testament for it is the will of God to us today.

What does the New Testament teach regarding Christian worship? In Acts after the church had been set up we read, "and they continued steadfastly in the apostles' teaching, and fellowship, in breaking of bread and the prayers." Here we have four of the items of Christian worship definitely stated: teaching, the breaking of bread (partaking of the Lord's supper), the fellowship (contribution), and prayer. Along with these we are commanded to sing (not play but sing) Heb. 2:12, "IN THE MIDST OF THE CHURCH WILL I SING." In numerating these as acts of worship for Christians today, Bro. Wilson says, "WE SEARCH IN VAIN FOR ANY OTHER ACTS OF WORSHIP ENJOINED UPON CHRISTIANS TODAY." "In short we must have the right doctrine in head, the right motive in heart, and the right practice in life if we worship God in spirit and truth." It is imperative that we follow the inspired examples which we find in the New Testament It is no less important that we learn not to go beyond the things that are written. (1 Cor. 4:6). To do less than God requires is Culpable; to do more than he requires is presumptuous; to alter what he says is rebellion." Believeth Thou This?

For further information write to Roosevelt Wells, 210 Hughes St., Pontiac, or call FE 5-1136

WELCOME TO THE CHURCH OF CHRIST
210 Hughes Street, Pontiac, Michian

# Harriman Asks Summit in U.S.

## Tells Senators Nikita Should Get Invitation to Our Country

WASHINGTON (AP)—W. Averell Harriman, Democrat and former diplomat, advocates a summit meeting in the United States with an invitation to Nikita Khrushchev of the Soviet Union.

Harriman tossed this idea on the table Friday during a 70-minute meeting with the Senate Foreign Relations Committee.

The former governor of New York and one-time ambassador to Moscow recently returned from a Soviet trip. He earlier reported that Khrushchev took a very tough line in talking with him about the Berlin crisis other East - West areas of conflict.

Harriman talked with the foreign relations group after a conference with Vice President Richard M. Nixon in his office just off the Senate floor. The meeting was Nixon's idea.

Harriman's views on easing U.S.-Soviet tension got considerable support from committee members.

Chairman J. William Fulbright (D-Ark) said he felt very strongly there should be a summit conference, or even a series of them, in a patient effort to solve these problems.

★ ★ ★

He endorsed the idea that Khrushchev should be invited to visit the United States, either for a summit talk or just to learn more about the country.

# North Country Calls for Two TB Doctors

**LANSING (UPI)—Help wanted: Two doctors who will answer the call of the north country.**

**This appeal was made by the State Tuberculosis Sanatorium Commission, which needs physicians to assist in running combined TB and mental hospitals at Gaylord and Hancock.**

**The commission noted the jobs were at "towns nestled in northern vacation lands."**

**The jobs, as assistant medical director at Hancock and assistant director at Gaylord, both could pay from $11,880 to $14,031 a year.**

During World War II American soldiers and sailors on active duty drank twice as much tea as they consumed when they were civilians.

## Hollywood Headlines

# 'Guido Panzini' Springs Comic to Meteoric Rise

By CYNTHIA LOWRY

NEW YORK (AP) — As Guido Panzini, an Italian golf professional, he turned up sporadically and hilariously on Jack Paar's late evening NBC show for months. But now Pat Harrington Jr. seems scheduled for greater things in television under his real name.

The Panzini business started as a spur-of-the-moment gag about three years ago during a frolicsome afternoon in Toots Shor's fabled saloon. Harrington, then a television time salesman, and a pal took in a number of unsuspecting customers with Pat's fractured English and realistic spiel.

★ ★ ★

Ultimately, the Panzini bit landed him on his first Paar show in January, 1958, where the nation's stay - up - lates immediately took him to their hearts. Guido, during many appearances explained earnestly that, among other things:

1. He had learned English in the Italian submarine service — surfacing behind U.S. warships to watch recreation movies.

2. He was captured because he followed one ship right back to Newport watching a double feature.

★ ★ ★

3. As an international golfer he figured the most difficult hole was the third on a Tanganyika course where the green is on the other side of a pigmy village. Failure of one's two iron, he reportd, means pow!—a blowgun dart in the chest.

Harrington, son of a vaudevillian, is not only flawless in Italian accents. He's magnificent in Scotch and Irish brogues, too, but for years his pleasure has been playing outrageous practical jokes.

★ ★ ★

As Guido, Harrington—who has never been even near Italy—took in Italian-Americans of the viewing audience and even the U.S. Immigration Service which made inquiries about a man whose name was not on their records. He was finally unmasked. But by this time he had established himself as one of Steve Allen's madmen, picked up a spot on the panel show, "Laugh line." During the summer he's on "Pantomine Quiz." And this fall he's signed for the Danny Thomas show. Gossip is that Thomas plans to move his own part into the background while pushing Harrington forward. Meantime, of course, Pat has quit selling TV time.

He lives with his wife and two children in the suburbs, plays golf (in the mid 70s) every morning and is extremely happy about life.

ODDS AND ENDS: A. E. Hotchner, who adapted Ernest Hemingway's "For Whom the Bell Tolls" for last season's three-hour TV special, has flown to Spain to talk to the author about dramatizing on TV a newly completed and as yet untitled and unpublished short story. It would be one of four projected Hemingway specials on CBS next season. CBS has preempted the time spot of "The Last Word" Sunday for a special interview with W. Averell Harriman on his recent conservations with Soviet Premier Nikita Khrushchev in Moscow.

**End Adv for pms Saturday, July 11.**

# Mice Exposed to Smoke Doses Resist Cancer

LONDON (AP) — Mice exposed to strong doses of cigaertte smoke have failed to develop lung cancer in five years of laboratory tests, the British Institute of Cancer Research reports.

★ ★ ★

Only one mouse developed a tumor, and that was blamed on a bad case of bronchitis, scientists assigned to the research project said in a report made public Thursday.

★ ★ ★

Mice are being subjected to cigarette smoke plus the ingredients of smog with the same negative results, the report continued.

At Leeds University, 40 mice were subjected to concentrated cigarette smoke and atmospheric pollution. Of these 27 still are alive and none has developed lung cancer. The report did not say how the other 13 died.

★ ★ ★

At London's St. Bartholomew's Hospital, substances of tobacco smoke and smog were injected into the lungs of rats and guinea pigs and no malignancy has been found so far.

The Institute did find that smoking seems to keep down the weight of animals, as it sometimes does in human beings.

★ ★ ★

"Exposure to cigarette smoke results in reduction of food the animal consumes, just as in man the smoker usually eats more sparingly," the report said.

# Pontiac Theaters

**Huron**

Sat.: "The Remarkale Mr. Pennypacker," Clifton Webb; "The Sheriff of Fractured Jaw," Jayne Mansfield

Sun. - Thurs.: "The Mating Game," Debbie Reynolds, Tony Randall

Friday: "Green Mansions," Audrey Hepburn; "Stalag 17," William Holden

**Oakland**

Sat.-Tues.: "Say One for Me," Bing Crosby, Bob Wagner, Debbie Reynolds

Starting Wed.: "The Young Philadelphians," Paul Newman, Barbara Rush

**Strand**

Sat. - Wed.: "It Happened to Jane," Doris Day, Jack Lemmon, Ernie Kovacs

Thurs.-Wed.: "Loving You" and "King Creole," both with Elvis Presley

**Waterford Drive-In**

Sat.: "The Mysterians," "Watusi," George Montgomery; "A Good Day for Hanging," Fred MacMurray

Sun. - Wed.: "The Mating Game," Debbie Reynolds; "Tom Thumb," Russ Tamblyn

Thurs.-Fri.: "In Love and War," Bob Wagner, Jeffrey Hunter; "The Jumping Jacks," Martin and Lewis; "Decision at Sundown," Randolph Scott

# Khrushchev Accepts Invitation to Ethiopia

LONDON (AP)—Soviet Premier Nikita S. Khrushchev has accepted an invitation from Emperor Haile Selassie to visit Ethiopia, Moscow Radio reported. It would be his first visit to Africa.

★ ★ ★

No date for the trip was announced. Haile Selassie now is touring the Soviet Union, and the broadcast said he issued the invitation during a Kremlin speech.

★ ★ ★

The much-traveled Soviet premier is due to visit Poland and the three Scandinavian countries this summer. Haile Selassie invited Khrushchev and Soviet President Klementi Y. Voroshilov "at a time convenient to them."

# Need to Rhyme 7th Child's Name With 6 Others

TOKYO (AP) — Thousands of Americans in the Far East are being asked to help a U.S. Army couple name their seventh child.

It's not as easy as it sounds. Names of the first six children rhyme, a 15-year family tradition Sgt. Jack Lovett, in Korea, and his wife, back home in Texas, would like to keep up.

The seventh child is due after October. Lovett wrote the military newspaper Stars & Stripes saying they had just barely found a rhyming name for the sixth a year ago.

Stars & Stripes asked its readers to send in rhyming names, keeping in mind the new baby may be either a boy or a girl.

Lovett's wife, the former Geraldine Gravette, is living at 313 Water St., Whitesboro, Tex.

With her are Linday Fay, Larry Ray, Garry Jay, Glinda Kay, Brinda May and Winda Gay.

# Ship Brings Bounty to Pitcairn Island

NEW YORK (AP) — A cruise ship made an unscheduled call at Pitcairn Island in the Pacific to drop off gifts of clothing, cookies and toys for the island's 27 children.

The stop on June 26 was reported when the Dutch liner Willem Ruys docked here with 1,002 passengers.

The ship's master told about the gift — donated by Mrs. Arie Dutilh of Rotterdam, Holland, whose son had visited the island during World War II.

The island's entire adult population of 109 rowed out to the liner. They were led by Fletcher Christian IV, chief magistrate and a direct descendant of the mutineer from the Bounty.

The remains of President James Polk and his wife were removed by Tennessee in 1893 from the Polk homestead to a place of honor on Capitol Hill in Nashville.


Northland Playhouse | Greenfield at 8½ Mile Rd. in Northland Center

PROUDLY PRESENTS



The Diary of Anne Frank

STARRING IN PERSON

Mr. Francis Lederer

Opens Tuesday, July 14 thru Sunday, July 19

PULITZER PRIZE & N. Y. DRAMA CRITICS AWARD PLAY

"Most moving play to emerge from World War II and one of Broadway's finest plays." —LIFE MAGAZINE

"Your heart will never forget it." —WALTER WINCHELL

"A magnificent play." —NEW YORKER MAGAZINE

BOX OFFICE OPEN SUNDAY RESERVATIONS and Information: EL 7-0220

TICKETS NOW ON SALE AT Pontiac Travel Service 698 W. Huron

TUES., WED., THURS., SUN. 8:30 SAT. 7 P.M., 3.60, 2.75, 1.85 TAX INC.

FRI. 8:30 P.M. AND SAT. 10 P.M. $3.85, $3.00, $2.20 TAX INC.

NEXT WEEK — JULY 21 — JULY 26 HOWARD KEEL Stars in Person MR. ROBERTS



TWO OF THE SEASON'S TOP HITS

COMMERCE

SOUTH-END UNION LAKE ROAD

OPEN 7 P.M. EM 3-0661 ADULTS 80c Children Under 12 Free

STARTS SUNDAY AT THE BIG DRIVE-IN—ALL COLOR SHOW



A RACY, RIOTOUS NEW COMEDY HIT!

M-G-M presents DEBBIE REYNOLDS TONY RANDALL PAUL DOUGLAS in "The Mating Game" CINEMASCOPE and METROCOLOR co-starring FRED CLARK with UNA MERKEL



CLIFTON WEBB DOROTHY McGUIRE CHARLES COBURN JILL ST. JOHN RON ELY

2a THE REMARKABLE MR. PENNYPACKER

He had 17 kids count 'em—17

CinemaScope COLOR by DE LUXE

LAST TIME TONIGHT

3 – UNIT SHOW – 3 OWL SHOW NAKED HILLS IN COLOR

MARILYN MONROE and her bosom companions TONY CURTIS JACK LEMMON



in a BILLY WILDER production "SOME LIKE IT HOT"

CAPTURED BY CANNIBALS!

BENEDICT BOGEAUS presents DANA ANDREWS · JANE POWELL in ENCHANTED ISLAND TECHNICOLOR

WAR OF THE HEADHUNTERS!

MIGHTY ADVENTURE BY THE AUTHOR OF MIGHTY "MOBY DICK"!

Hear the hit theme song, "ENCHANTED ISLAND"

No Crowding at the Big Drive-In. Lots of Room between Cars. Delightful Atmosphere. Free Playground for the Kiddies.



WATERFORD DRIVE-IN THEATER THE FAMILY DRIVE-IN

Phone ORlando 3-2683

Cor. Williams Lake-Airport Roads—Box Office Opens 7:30 P.M.

2 FIRST RUN FEATURES

SATURDAY



M-G-M presents An exciting safari into suspense ...with a jungle treasure the prize! 'WATUSI' GUARDIANS OF KING SOLOMON'S MINES! Technicolor starring GEORGE MONTGOMERY TAINA ELG DAVID FARRAR

2nd THRILLER!



See Giant robot—wrecker of whole cities! • Rockets pitted against flying saucers! • Earth beauties kidnapped by love-hungry invaders! • Super-intellects from outer space! • Man-made earthquakes split the world! • Deadly gamma-ray guns!

FROM BEHIND THE MOON THEY CAME... TO INVADE THE EARTH! ABDUCT ITS WOMEN! LEVEL ITS CITIES!

M-G-M presents 'THE MYSTERIANS' in BIG SCREEN COLOR A TOHO PRODUCTION

3rd FEATURE!



FRED MacMURRAY MAGGIE HAYES

A BENEDICT PRODUCTION A COLUMBIA PICTURE



"GOOD DAY FOR A HANGING" in EASTMAN COLOR



Starts SUNDAY

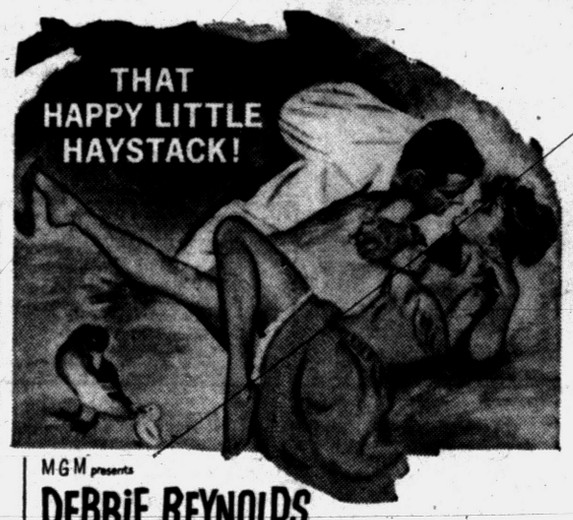

THAT HAPPY LITTLE HAYSTACK!

M-G-M presents DEBBIE REYNOLDS TONY RANDALL PAUL DOUGLAS "The Mating Game"



PLUS "tom thumb"



tiny but terrific! he's exactly 5½ inches high... The remarkable story comes to life on the screen! ...it's colorsome!

starring Russ Tamblyn Alan Young Terry-Thomas



BLUE SKY 2150 OPDYKE RD. FE 4-4611 DRIVE-IN THEATRE

SATURDAY • SUNDAY

OWL SHOW SATURDAY ONLY

NOW...at seventeen...each girl faced the barriers of a different world!



"You've given me everything a mother could but yourself when I needed you most!"

"Is IT TRUE What they Say about You-is it?"



LANA TURNER · JOHN GAVIN SANDRA DEE · SUSAN KOHNER ROBERT ALDA · DAN O'HERLIHY JUANITA MOORE · MAHALIA JACKSON EARL GRANT

FANNIE HURST'S Imitation of Life in Eastman COLOR

It's the Livin' End of Thrills!



SPEED CRAZY starring BRETT HALSEY YVONNE LIME · CHARLES WILLCOX

OWL SHOW

TONY CURTIS COLLEEN MILLER ARTHUR KENNEDY



THE RAWHIDE YEARS Technicolor with WILLIAM DEMAREST • WILLIAM GARGAN

HERCULES STARTS WEDNESDAY

# 'The Drunkard' Will Fold Up After 26 Years

HOLLYWOOD (AP) — Twenty-six years of hisses, jeers and boos will come to an end soon. "The Drunkard" is tapering off.

The old-fashioned melodrama will close in three months, ending the longest run in theater history.

Mildred Ilse, one of the founders and producer of the show, broke the news to the audience Thursday night.

The melodrama has become a fixture in Los Angeles — after 26 years most residents thought it would outlast the City Hall. Thousands of the show's three million customers had returned time and again, over the years.

Mrs. Ilse and her husband, Jim, are closing the show to retire and devote time to other interests.

There was a touch of drama earlier when Mrs. Ilse told the 50 actors, actresses, and production workers.

"Members of the cast wept when we told them we were going to close," she said. "I guess I wept, too."

# Community Theaters

**Civic—Farmington**

Sat.: "Tom Thumb," Russ Tamblyn, Alan Young.

**Hills—Rochester**

Sat.: "Senior Prom," Jill Corey, Keely Smith; "House on Haunted Hill," Vincent Price.

Sun.-Sat.: "The Shaggy Dog," by Walt Disney. Fred MacMurray, Jean Hagen.

**Keego**

Sat.: "Pork Chop Hill," Gregory Peck; "Black Orchid," Anthony Quinn, Sophia Loren.

Sun.-Tues.: "The Shaggy Dog," Fred MacMurray.

**Milford**

Sat.: "Pork Chop Hill" Gregory Peck; "Never Steal Anything Small," James Cagney, color.

Sun.-Sat.: "The Shaggy Dog," color, Fred MacMurray, Jean Hagen; "Sabu and the Magic Ring," color.

**Oxford**

Sat.-Sun.: "Shaggy Dog." Walt Disney.

Tues.-Thurs.: "Enchanted Island," Jane Powell, Dana Andrews.




# Almost Fifty Persons Move With Steve Allen

By EARL WILSON

NEW YORK — Steve Allen has given up an apartment on Park Avenue for a house in the San Fernando Valley, and we're sorry to see him go—which is more than we can say about some people who've gone to Hollywood.


WILSON

With Steve, it isn't a matter of going to Hollywood for money. He already has the money.

**Steve wants to be with his three sons, Stephen, Brian and David, in their teenage years. They are attending Los Angeles schools. On many a Sunday night, after his TV show in New York, Steve would whip out to Idlewild or La Guardia and get a plane so he could fly to L.A. to see them for a day or two — but that wasn't enough.**

So Steve chose to move to California—and not just himself, either.

Steve's whole company of around 40 to 50 people, and their families, are moving with him.

Even Lennie Stern, his head writer and comedy director, and the five other writers who manufacture Steve's funnies, are moving to Hollywood, lock, stock and gag files.


THE ALLENS

**"I'll be coming back four or five times a year, at least, to do some shows here," Steve said the night before he departed for California. Steve and his wife, Jayne Meadows, have a house near Encino—with Gale Storm and Shirley MacLaine as neighbors.**

Steve's losing the regular services of comedian Tom Poston, Maestro Skitch Henderson and announcer Gene Rayburn — the only members of his company who decided to stay in New York — but now he will probably be able to use his mother, Belle Montrose, once of vaudeville, as an occasional guest performer.

**Tom Poston will be persuaded to make occasional 10-day trips to California to do two of Steve's shows which, starting in the fall, will be on Monday night instead of Sunday.**

"But I'm not a California guy, I'm a New York guy," Tom has said.

★ ★ ★

Steve, however, is a California guy. He was a well-known Los Angeles disc jockey before he came to New York to go seriously into television.

**It was three years ago—June 24, 1956—that Steve did his first Sunday night show for NBC . . . he was only 34 when he was projected into that "Battle of Sunday Night" against Ed Sullivan . . . a battle which became less of a duel with "Maverick" coming in and frequently licking both of them.**

He was possibly a little uncertain then but he isn't now. He's made Louis Nye and Don Knotts household names—they'll be with him out there, too, along with Dayton Allen and Gabe Dell—and he may have even added something to the fame of his wife Jayne who will be house-mother to Steve's three sons by his first marriage, as well as to her own son, William Christopher.

★ ★ ★

**EARL'S PEARLS:** Simile: As meaningless as a bighearted guy in a nudist camp offering you the shirt off his back . . . That's earl, brother.

(Copyright, 1959)

Yellowstone, oldest and largest national park in the U.S., was established in 1872 on a plateau of the Rocky Mountians.

A roadside sign at South Waterford, Maine, points directions to such nearby communities as Norway, Paris, Denmark, Naples, Swenden, Poland, Mexico, Peru and China. All are within a 100-mile radius.

# U.S. Receptions Rile Russians

## Moscow Radio Raps Attitudes on Kozlov, New York Exhibition

LONDON (AP)—Moscow radio has complained about some of the reception given the Soviet exhibition in New York and First Deputy Premier Frol R. Kozlov.

★ ★ ★

A Soviet commentator said he could not understand why New York City authorities apparently are powerless to stop groups of rowdies from picketing the exhibition and from passing out anti-Soviet literature.

"They are vulgarly rude to the Soviet guides, and they write coarse, critical and abusive remarks in the visitors' book which are then picked up by certain newspapermen seeking sensations," the broadcast charged.

★ ★ ★

The radio also accused the New York World-Telegram & Sun of writing "rudely and disrespectfully" about Kozlov, now touring the United States. Such articles, it said, could hardly benefit U.S.-Soviet relations.

"We can asures the U.S. people that Vice President Richard M. Nixon will not be subject to that kind of thing during his visit to the U.S.S.R. We will treat him as a most honored guest."

In regard to the reception of the exhibition, Moscow radio said all the activities could "be ignored as one ignores some insects at a picnic were it not for the strange position taken by U.S. authorities with regard to their actonis."

★ ★ ★

When Soviet officials appealed to New York authorities to enforce order, the broadcast claimed "for some reason or other they appeared powerless to do so."

★ ★ ★

"All they did was make hypocritical reference to the freedoms guaranteed by the U.S. Constitution," the commentator said.

Anyone with common sense, he continued, understands freedom as "freedom from the excesses of antipublic elements and not freedom for these elements."

The commentator asserted that this was the way it was understood by "the overwhelming majority" of the Americans who visit the exhibition.

# Tomorrow Is Birthday of Our Income Tax

WASHINGTON (AP) — Tomorrow is an anniversary that U.S. taxpayers will not celebrate.

Fifty years ago—on July 12, 1909 — Congress passed along to the states a proposed constitutional amendment empowering the federal government to levy income taxes.

The amendment—the 16th—was declared ratified Feb. 25, 1913. It was approved by legislatures of 42 of the 48 states, approval by three fourths of the states being necessary.

The United States had had an income tax during the Civil War period. It was abandoned in 1872, and a subsequent effort to tax incomes was ruled unconstitutional in 1895.

# Copyright Suit Threatens Judy Garland's Show

SAN FRANCISCO (AP)—A suit filed Thursday seeks to stop the use of four songs in the Judy Garland show now playing at the San Francisco opera House.

Irving Berlin, Richard Rodgers, Oscar Hammerstein II, Chappell & Co., and the New World Music Corp. of New York charge copyright infringement in a complaint filed in U.S. District Court.

Defendants are Sidney Luft, Judy's husband, and Henry Zelzer of Chicago, the show's producers.

Luft declared that he had paid for performance rights of the songs.

Of every 100 farmers in the United States, 51 own their farms, 39 are tenants, and 10 are either part-owners or are paid farm managers.

Airplanes often take off from airports where surface temperatures are 100 degrees and fly in a few minutes to altitudes where the temperatures may be near the zero mark.


TONITE—Last Show Starts 10 P.M.
PATTERSON-JOHANSSON FIGHT PICTURES
"RUNNING WILD," MAMIE VAN DOREN
"BACKLASH," RICHARD WIDMARK

Starts SUNDAY
EAGLE
W. C. SMITH CIRCUIT
WONDERFUL MUSICAL ADVENTURE... Not since "Wizard of Oz" such fun for everyone!
He's exactly 5½ inches high!
And Tuneful, Too! "tom thumb's tune" "Are You A Dream?" "After All These Years" "The Talented Shoes" "The Yawning Man"
HEAR THE SONGS and music on LION RECORDS!
M-G-M presents A GEORGE PAL Production
"tom thumb" ...it's COLORsome!
starring RUSS TAMBLYN · ALAN YOUNG · TERRY-THOMAS PETER SELLERS · JESSIE MATTHEWS · JUNE THORBURN BERNARD MILES · and the PUPPETOONS with the voice of STAN FREBERG
PLUS
TRUE STORY OF A MUTINY when...
The Decks Ran RED
M-G-M's ANDREW & VIRGINIA STONE PROD.
JAMES MASON · DOROTHY DANDRIDGE · BRODERICK CRAWFORD
EXTRA—FIGHT PICTURES!

HURRY! LAST DAY
"PORK CHOP HILL"
"The BLACK ORCHID"
KEEGO THEATRE
SUNDAY
Doors Open 1:00 P. M.
the FUNNIEST Dog-gone adventure that ever happened!
WALT DISNEY'S THE SHAGGY DOG
PLUS
"SABU and the MAGIC RING"
COLOR

Oakland
NOW PLAYING
HELD OVER!
A story of a priest . . . whose parish was all Broadway . . . of a girl . . . whose dancing feet never had a better reason to dance . . . of a know-it-all guy . . . who found out he had a lot to learn . . .
BING CROSBY · DEBBIE REYNOLDS · ROBERT WAGNER
"SAY ONE FOR ME"
COLOR by DE LUXE
At 1:00 3:15 5:15 7:30 9:45
STARTS WED!
PAUL NEWMAN, BARBARA RUSH in "THE YOUNG PHILADELPHIANS"

NOW! Open 12:45
STRAND
AIR CONDITIONED COMFORT
Exclusive First-Run Showing
The Year's Sparkiest Movie . . . Stacked With Joy
It's got more laughs, more heart, more down-to-earth feeling than you and the family have seen in many years!
COLUMBIA PICTURES presents
DORIS DAY · JACK LEMMON · ERNIE KOVACS
IT HAPPENED TO JANE
IN GORGEOUS COLOR!
GUEST STARS
BILL CULLEN • DAVE GARROWAY • STEVE McCORMICK
JAYNE MEADOWS • GARRY MOORE • HENRY MORGAN
BOB PAIGE • BETSY PALMER
Extra! Mr. Magoo Cartoon & Jungle Adventure
NEXT ATTRACTION STARTING THURSDAY!
ELVIS PRESLEY BACK ON THE SCREEN
FOR THE FIRST TIME IN A YEAR IN HIS TWO BEST!
"LOVING YOU" & "KING CREOLE"

TONIGHT Sun.—Mon.
3 FEATURES TONIGHT
★ FIRST WITH THE FINEST ★
PONTIAC DRIVE-IN Theatre
SHOWS NIGHTLY RAIN OR MOON
FE 5-4500
DIXIE HIWAY (US-10) 1 BLK. NORTH of TELEGRAPH RD.
OPEN AT 7:00 P. M. SHOW STARTS AT DUSK
★ EXCLUSIVE! FIRST SHOWING ★
Thundering Through a Thousand Dangers Comes a Proud People—
ACADEMY AWARD WINNER! SUSAN HAYWARD "BEST ACTRESS" IN HER BRAND-NEW TRIUMPH!
A HELLCAT IN SKIRTS LASHED THEM ON THROUGH A THOUSAND DANGERS!
IN BLAZING COLOR
SUSAN HAYWARD biting, fighting, falling for JEFF CHANDLER as the "animal in buckskin" in THUNDER IN THE SUN
You've Never Seen Anything Like It Before!
They taught the West a lesson in Indian-fighting... thundering their war-cry across the sky!
ALSO FIRST RUN FEATURE
A YANK DEEP IN LOVE... DEEPER IN TROUBLE AMID the OFF-LIMITS HOT-SPOTS of TOKYO!
THEY MET AMID THE STRANGE, EXCITING GLAMOUR AND GLARE OF TOKYO AFTER DARK
A "Sayonara"-style affair—in the Orient's neon-and-nylon jungle!
A Paramount Release Starring MICHI KOBI · RICHARD LONG · LAWRENCE DOBKIN · PAUL DUBOV · TERU SHIMADA
E-X-T-R-A TO-NIGHT
VIOLENCE EXPLODES LIKE A CYCLONE!
FRED MacMURRAY · MAGGIE HAYES
"GOOD DAY FOR A HANGING"
In CinemaScope COLOR

WALKE DRIVE-IN THEATRE
MAPLE ROAD EAST OF WALLED LAKE
MA 4-3135
NOW AT REGULAR PRICES
Children Under 12 Free
TONIGHT AND SUNDAY
Ten Commandments Starts at 8:45
THE SUPREME MOTION PICTURE OF ALL TIME!
CECIL B. DeMILLE'S PRODUCTION
THE TEN COMMANDMENTS
starring CHARLTON HESTON as MOSES · YUL BRYNNER as RAMESES · ANNE BAXTER as NEFRETIRI · EDWARD G. ROBINSON as DATHAN · YVONNE DE CARLO as SEPHORA · DEBRA PAGET as LILIA · JOHN DEREK as JOSHUA
SIR CEDRIC HARDWICKE · NINA FOCH · MARTHA SCOTT · JUDITH ANDERSON · VINCENT PRICE
Written for the screen by AENEAS MACKENZIE · JESSE L. LASKY, JR. · JACK GARISS · FREDRIC M. FRANK
Based upon the HOLY SCRIPTURES and other ancient and modern writings · Produced by Motion Picture Associates, Inc.
A Paramount Picture VISTAVISION TECHNICOLOR

TONITE—Last Show Starts 9:30 P.M.
"THE REMARKABLE MR. PENNYPACKER"
"THE SHERIFF OF FRACTURED JAW"
HURON
STARTS SUN.
THE HILARIOUS STORY ABOUT THE FARMER'S DAUGHTER... WITH HAY IN HER HAIR AND MEN ON HER MIND... AND THE HANDSOME TAX COLLECTOR WHO FELL IN LOVE WITH A LOVELY NEW FORM!
In CINEMASCOPE and METROCOLOR
DEBBIE... as fillies go, she's 'ripe and ready'!
TONY... figures never bothered him — until he saw Debbie...
PAW... with a daughter like his, he should have worried more!
FRED CLARK... the scourge of the U. S. Internal Revenue Dept.
M-G-M presents
Debbie Tony Paul
REYNOLDS · RANDALL · DOUGLAS
PLAY
"The Mating Game"
co-starring
FRED CLARK with UNA MERKEL

# 'Kittens' Become 'Tigers' Once Again

## Bengals Snap 6-Game Losing Streak at KC

### Bunning Tops A's, 5-2; Detroit Begins Weekend Series With Indians

CLEVELAND (AP) — The Detroit Tigers, who have been rolling over and playing dead for six straight games, are back on their feet and snarling again.

**The Tigers snapped their six-game losing streak last night with a 5-2 victory over the Kansas City Athletics.**

The victory allowed the Tigers to leave Kansas City with their heads held high. The Athletics had belted the Tigers 5-0 and 4-0 Thursday night in the first two games of the three-game series. The double shutout marked Detroit's fifth and sixth losses in a row.

The Tigers play in Cleveland tonight in the first game of a three-game series.

**Jim Bunning, who was bombed in the All-Star game, paced Detroit to victory last night.**

The big righthander gave up only seven hits including Jerry Lumpe's fourth inning homer which scored both Kansas City runs.

Bunning struck out eight and walked two as he ran his won-lost record to 8-6.

**The fifth place Tigers, with a 41-42 record, ran up a 1-0 lead when Eddie Yost singled, Al Kaline collected a base on balls and Red Wilson singled in the first inning. They increased their lead to 2-0 in the third inning when Wilson doubled and Gus Zernial singled him home.**

Kansas City bounced back to tie it up in the fourth when Bill Tuttle singled, getting the first hit off Bunning in the game, and Jerry Lumpe blasted his third home run of the season.

The 2-2 stalemate lasted until the sixth when Ted Lepcio broke it by hitting a two-run circuit smash off reliever Bob Grim. Lepcio's homer, his third as a Tiger, proved to be the deciding hit.

**Grim, who took his sixth loss against five victories, had taken over from Howie Reed. Reed was pulled when he developed a blister on his pitching hand after going five innings.**

Detroit scored its final run in the seventh. Yost and Charlie Maxwell walked. With one out Kaline grounded to shortstop Joe Demaestri who tried for a double play. His throw forced Maxwell, but Lumpe's heave to first was wide and Yost scampered home on the error.

| DETROIT | ab | r | h | bi | KANSAS CITY | ab | r | h | bi |
|---|---|---|---|---|---|---|---|---|---|
| Yost 3b | 3 | 2 | 2 | 0 | Tuttle cf | 4 | 1 | 2 | 0 |
| Kuenn rf | 5 | 0 | 0 | 0 | Lumpe 2b | 4 | 1 | 1 | 2 |
| Maxwell lf | 4 | 0 | 1 | 0 | Hadley 1b | 4 | 0 | 1 | 0 |
| Kaline cf | 4 | 0 | 0 | 0 | Maris rf | 3 | 0 | 2 | 0 |
| Wilson c | 4 | 1 | 2 | 1 | Cerv lf | 4 | 0 | 0 | 0 |
| Zernial 1b | 4 | 0 | 1 | 1 | House c | 4 | 0 | 0 | 0 |
| Osborne 1b | 1 | 0 | 0 | 0 | Smith 3b | 2 | 0 | 1 | 0 |
| Bridges ss | 4 | 1 | 2 | 0 | cWard | 1 | 0 | 0 | 0 |
| Lepcio 2b | 4 | 1 | 2 | 2 | DeM'stri ss | 3 | 0 | 0 | 0 |
| Bunning p | 4 | 0 | 1 | 0 | dWilliams | 1 | 0 | 0 | 0 |
| | | | | | Reed p | 1 | 0 | 0 | 0 |
| | | | | | aTerw'ger | 1 | 0 | 0 | 0 |
| | | | | | Grim p | 0 | 0 | 0 | 0 |
| | | | | | bBella | 1 | 0 | 0 | 0 |
| | | | | | Dickson p | 0 | 0 | 0 | 0 |
| Totals | 37 | 5 | 11 | 4 | Totals | 33 | 2 | 7 | 2 |

a—Struck out for Reed in 5th; b—Grounded out for Grim in 7th; c—Fouled out for Smith in 9th; d—Popped out for DeMaestri in 9th.

| | |
|---|---|
| Detroit | 101 002 100—5 |
| Kansas City | 000 200 000—2 |

E—Lumpe. PO-A—Detroit 27-8, Kansas City 27-14. Dp—Osborne and Bridges; Osborne and Lepcio. LOB—Detroit 10, Kansas City 6. 2B—Bridges 2, Wilson, Maxwell. HR—Lumpe, Lepcio.

| | IP | HR | R | ER | BB | SO |
|---|---|---|---|---|---|---|
| Bunning (W, 8-6) | 9 | 7 | 2 | 2 | 2 | 8 |
| Reed | 5 | 6 | 2 | 2 | 2 | 2 |
| Grim (L, 5-6) | 2 | 2 | 3 | 2 | 2 | 0 |
| Dickson | 2 | 3 | 0 | 0 | 0 | 1 |

HBP—By Grim (Wilson). WP—Reed. U—Berry, Honochick, Flaherty, Umont. T—2:29. A—11,766.

## 1st Ace by Woman at North Hills CC

**Mrs. John D. Dunn, 6333 Worlington, Birmingham, yesterday became the first woman golfer ever to score a hole-in-one at North Hills Country Club in the 30-year history of the course. Mrs. Dunn aced the 134-yard 13th hole with a No. 5 wood. It was her first ace in five years of golf.**

## From The PRESS BOX

John Miller, football coach at Hillman High School for the past two years, has resigned to take a similar position at Kent High School near Grand Rapids.

★ ★ ★

**More than 80 entries were signed up for today's Western Michigan 100-mile outboard marathon boat races, which begin in Grand Haven.**

★ ★ ★

University of Michigan's Joe Gerlach finished 3rd last night in the final three-meter springboard event of the National AAU men's swimming championships at Los Altos, Calif.

★ ★ ★

**William Bushman, of Buffalo, N.Y., Friday was elected president of the National Bowling Council. Detroit's Joseph Paulus was elected vice president.**

★ ★ ★

The Philadelphia Phillies last night lost the services of catcher Valmy Thomas for an indefinite period, leaving the club with only one catcher, Carl Sawatski. Thomas collided with Dick Gray of St. Louis in the 6th inning and suffered severly bruised ribs.

★ ★ ★

**Unseeded Cliff Bucholz of St. Louis won the junior singles crown yesterday in the Missouri Valley Junior tennis tournament. Bucholz defeated third - seeded Bill Buckley of Oklahoma City in the final, 6-4, 4-6, 6-3, 6-1.**

★ ★ ★

Bud Wilson, modified hardtop driver from Dexter, won Thursday's main event at the Metropolitan Speedway in Mt. Clemens. Ralph Donaldson of Jackson and Pontiac's Jack Harvey placed 2nd and 3rd respectively in the feature race.



AP Wirephoto

**WOODLING'S BIGGEST HIT** — Gene Woodling (right), Baltimore Orioles outfielder, visited eight-year-old Leonard Fewster in a hospital three weeks ago to cheer the youngster before he underwent an exploratory operation. Leonard was buried Friday — a victim of cancer of the liver.

## Jordan Retains Crown, Eyes Tilt With 'Sugar'

PORTLAND, Ore. (AP)—Tough Don Jordan of Los Angeles defended his welterweight championship convincingly, and looked today toward middleweight Ray Robinson for his next bout.

Jordan, a punishing body puncher, rammed solid hooks into the ribs of 19-year-old Denny Moyer, and uppercuts to the face as he scored a unanimous 15-round decision over the young Portlander in a nationally-televised bout last night.

★ ★ ★

There were no knockdowns.

Several times Moyer appeared about to go down, but each time called on some hidden resources to stay upright. He still was dancing gamely about at the end, flicking left jabs at Jordan.

The jab was his main weapon against the aggressive Jordan. It became apparent early that his right caused Jordan no fear. It was like a destroyer against a cruiser. Moyer was willing, but lacked the guns.

For Jordan it was his 11th straight victory, his third since winning the title. It makes his record 46-11.

Moyer, who had hoped to become the youngest champion on record in the welterweight division, suffered his first loss in 21 bouts.

Of the possible fight with Robinson, Jordan's co-manager, Don Nesseth, said "We have been offered a lot of money to fight Robinson."

He said the offer came from an Eastern promoter, but disclosed no other details.

Two pre-fight incidents stirred interest in the bout, which was held at Portland Meadows race track.

One was Jordan's failure to make the 147-pound weight at his first weigh-in. He was 1½ pounds over the limit, and had to sweat it off by exercising. There was speculation the process might have weakened him.

The other was the discovery that Mickey Cohen was in town, and had paid a 1 a.m. visit to Jordan. This brought police into sudden activity, for earlier Nesseth has said the underworld was trying to get control of Jordan. The police suspect Cohen of having underworld connections.

Promoter Tommy Moyer, Denny's uncle, reported the gate was $44,390 and attendance 4,813. Moyer earlier said he had expected a crowd of 10,000 and a gate of $100,000.

★ ★ ★

Jordan was dominant on everyone's card. Referee Eddie Volk had him winning 147-143, Judge Ralph Gruman 144-143, and Judge Andy Crabtree 147-144. The Associated Press scored it 150-318 for Jordan.

### Bucs Also Take 11-Inning Contest

## Mays Keeps Giants on Top

By The Associated Press

Willie Mays is looking like the old, carefree Willie again and that may be bad news for the teams that are trying to topple the San Francisco Giants from their newly won place atop the National League standings.

Up to the All-Star game last week, Mays wasn't doing especially well—if you think hitting .311 isn't a good performance. Now he apparently is off on another of the late-season spurts that have marked his major league career.

★ ★ ★

It was Willie who produced the winning run Thursday as the Giants moved into first place ahead of Los Angeles and Milwaukee. It was Willie again last night providing the highspots of San Francisco's 11-inning, 8-6 victory over the Cincinnati Reds that increased the Giant margin to a full game.

The second game of the important Los Angeles-Milwaukee series was rained out before the third inning was completed, droping each team another half game behind the winning Giants.

★ ★ ★

The Pittsburgh Pirates came out on top in another 11-inning contest of homers and errors, beating the Chicago Cubs 7-6. The St. Louis Cardinals put together an eight-run rally in the sixth inning and then barely choked off a ninth-inning splurge by the Phillies to win 9-7.

Mays' 15th home run of the season was the climactic blow of San Francisco's victory over Cincinnati, but it wasn't his most important contribution. Earlier in the game he had hit two singles and had stolen three bases. And the Giants already had scored the tie-breaking run in the 11th before Willie connected.

It wasn't a game to make the managers proud. Eight pitchers went into action — five for the Giants—and yielded a total of 24 hits, including three homers by each team.

The Giants got off ahead on Orlando Cepeda's three-run homer in the first. But Ed Bailey connected for two Cincinnati homers and Frank Robinson hit his 19th of the season with one aboard in the seventh. That made it 6-6.

★ ★ ★

In the 11th, Felipe Alou led with a double off Orlando Pena and a sacrifice by Jim Davenport and a sacrifice fly by Willie Kirkland brought him home. That made Pena (3-7) the loser and Sam Jones (11-8) the winning pitcher.

Pittsburgh's 11 - inning game ended just about as sensationally. The Cubs had scored three runs in the first half of the inning to break a 3-3 deadlock. Then a fielder's choice and a walk put Roman Mejias and Bill Virdon on base. Hank Foiles singled Mejias home, then Dick Stuart blasted one of Don Elston's pitches over the center field wall for three more runs to win the game.

★ ★ ★

Back-to-back homers by Gene Oliver and Hal Smith highlighted the Cardinals' big inning against the Phillies. The Cards sent 13 men to the plate against three pitchers in that inning and made nine hits. It cost Jim Owens (4-8) his fifth straight defeat. But Vinegar Bend Mizell got into difficulties in the ninth and the Phils got three runs before Lindy McDaniel fanned Harry Anderson and Carl Sawatski to end it.

## SPORTS




**JUST MADE IT**—Don Jordan of Los Angeles scaled an even 147 pounds, the welterweight limit, at a second weigh-in yesterday for last night's title bout against Denny Moyer at Portland, Ore. At right is Ben Harris, chairman of the Portland boxing commission. Jordan was a pound and a half overweight at the first weigh-in. Jordan retained his world's welterweight crown with a unanimous 15-round decision over Moyer, who weighed 146½.

AP Wirephoto

## Jewelers Snap Back at Bucs

### Goldsworthy's Hurling, Big 5th Inning Stop Pirates, 5-3

Victims of an 11-5 pasting at the hands of the Pirates on Thursday, Shaw's Jewelers avenged that loss Friday with a 5-3 victory over the Bucaneers in a Class A City League baseball game at Wisner Field.

After spotting the Bucs a 1-0 lead in the 4th inning, the Jewelers exploded with all five of their runs in the 5th stanza to chase John York from the mound in favor of Tom Demrick.

**A leadoff walk to Daryl McGlashen, Jim Scheibner's single and a barrage of four doubles by Bill Graham, Walt Honchell, Herman Bishop and Jim Berg produced Shaw's five runs.**

Dick Goldsworthy was on the hill for the Jewelers and the strong-armed right-hander hurled a neat three-hitter while striking out nine batters. York was the starting and losing pitcher.

| SHAWS | ab | r | h | PIRATES | ab | r | h |
|---|---|---|---|---|---|---|---|
| Scheibner, 2b | 3 | 1 | 1 | Pearson, rf | 3 | 1 | 0 |
| Graham, ss | 3 | 1 | 1 | Wert, cf | 3 | 1 | 1 |
| Thomason, 3b | 3 | 0 | 0 | Lovell, 1b | 3 | 0 | 1 |
| Honchell, 1b | 3 | 1 | 1 | Lucadam, ss | 3 | 0 | 0 |
| Bishop, cf | 3 | 1 | 2 | Estes, c | 2 | 0 | 0 |
| Berg, c | 3 | 0 | 1 | Busch, lf | 2 | 0 | 0 |
| Covres, lf | 3 | 0 | 0 | Roy, 3b | 2 | 0 | 0 |
| McGlashen, rf | 2 | 1 | 0 | Cooper, 2b | 3 | 1 | 1 |
| Golds'wthy, p | 3 | 0 | 0 | York, p | 1 | 0 | 0 |
| | | | | Demrick, p | 2 | 0 | 0 |
| Totals | 26 | 5 | 6 | Totals | 24 | 3 | 3 |

| | | | |
|---|---|---|---|
| Shaw's | 000 | 050 | 0—5 6 3 |
| Pirates | 000 | 120 | 0—3 3 1 |

WP—Goldsworthy; LP—York.

## KC Signs Youngster

METHUEN, Mass. (AP) — The Kansas City Athletics Friday signed Larry Waite, an 18-year-old catcher, to a bonus contract. The amount was not disclosed.

### Tawas Pair Leads District Sail Meet

## Title Regatta Hot Event

**Special to The Pontiac Press**

EAST TAWAS, Mich.—Spirited sailing, with a fine brush between four Pontiac area skippers, marked the first day's action, here, Friday for the Michigan District Lightning Regatta.

During a pre-regatta meeting, Pontiac Yacht club's Alton Gray was named district commodore for 1960. He is a veteran lightning skipper.

**Top five boats in this 3-day event qualify for the International at Detroit's Crescent Sail and Yacht club in September, and the next five qualify for the President's Cup regatta at the same time.**

Forty-eight boats sailed the two opening races, won by defending champion Hank Cawthra of CSYC, and Bill and Ed McKinley of Tawas. The Tawas pair holds a one-point lead 95 with Cawthra at 94, Carlin of Bayview with 93, Schudel and Wes Wedrick of Bayview with 89. Clarence Holman and Mack Goodwin of PYC had 81 apiece.

Two races will be sailed today, one on Sunday.

PYC finishes for Friday's races included — 1st race — Goodwin (6), Holman (9), Phil Smith (10), Claude Bennett (11), 14-year-old John O'Dell Jr. (14). Last four skippers staged a hot battle on their own.

Second race — (PYC finishers) —Holman (7), Goodwin (11), Smith (14), Chuck Buck (15) and Ralph Behler (16).

Stiff winds made the sailing exciting. A threatened blow and bad weather held up the 2nd race until evening, when a shortened course was sailed.

## Decathlon Ace Off U.S. Squad

### Johnson's Withdrawal Is 2nd From Team to Meet Russians

PHILADELPHIA (AP) — Definite withdrawal of decathlon ace Rafer Johnson Friday means the U.S. track and field team will be without its two top Moscow meet stars when it faces the Soviet team here July 18-19.

Previously, versatile Glenn Davis —Olympic 400-meter hurdles champion and former Ohio State star— took himself off the team.

Both have back trouble.

★ ★ ★

Johnson, a UCLA student, sustained a back injury in an automobile accident in California June 11 and will not be able to resume heavy training until next year.

Davis has been hampered by a chronic back ailment.

A year ago in the inaugural meet with Russia, Johnson set a world decathlon record to win a momentous duel with Russia's Vasily Kuznetsov. Davis won the 400 meters, the 400 meter hurdles and anchored the winning 1,600-meter relay team.

## Grill Comes Back for 7-6 Victory

Griff's Grill came from six runs behind to eke out a 7-6 triumph over Don Nicholie yesterday in a Class B City League baseball game at Jaycee Park.

Nicholie piled up a 6-0 lead in the 2nd inning, then let it melt away. Griff's big comeback was climaxed in the bottom of the 6th inning when Jerry Dennis singled to score Dave Diehm with the winning run.

| | | | |
|---|---|---|---|
| Nicholie | 330 | 000 | 0—6 4 3 |
| Griff's | 041 | 002 | x—7 10 5 |

Levy and J. Orr; Evans and Dennis.

## STANDINGS

**AMERICAN LEAGUE**

| | Won | Lost | Pct. | Behind |
|---|---|---|---|---|
| Cleveland | 45 | 33 | .577 | — |
| Chicago | 44 | 36 | .550 | 2 |
| Baltimore | 43 | 39 | .524 | 4 |
| New York | 41 | 40 | .506 | 5½ |
| Detroit | 41 | 42 | .494 | 6½ |
| Washington | 38 | 43 | .469 | 8½ |
| Kansas City | 35 | 44 | .443 | 10½ |
| Boston | 35 | 45 | .438 | 11 |

**YESTERDAY'S RESULTS**

Cleveland 8, Chicago 4, night
Detroit 5, Kansas City 2, night
Washington 7, Baltimore 6, night
Boston 8, New York 5, night

**TODAY'S GAMES**
**(Times Eastern Standard)**

New York at Boston, 1 p.m.—Maas (6-5) vs. Casale (6-6).
Kansas City at Chicago, 1:30 p.m. — Garver (6-6) vs. Latman (2-2).
Detroit at Cleveland, 7 p.m.—Mossi (7-3) vs. Garcia (1-5).
Baltimore at Washington, 1 p.m.—Brown (5-4) vs. Fischer (6-3).

**TOMORROW'S GAMES**

New York at Boston, 1 p.m.
Kansas City at Chicago 2, 1:30 p.m.
Detroit at Cleveland 2, 12:30 p.m.
Baltimore at Washington, 1 p.m.

**MONDAY'S SCHEDULE**

New York at Boston, 1 p.m.
Only game scheduled

**NATIONAL LEAGUE**

| | Won | Lost | Pct. | Behind |
|---|---|---|---|---|
| San Francisco | 48 | 35 | .578 | — |
| Los Angeles | 48 | 37 | .565 | 1 |
| Milwaukee | 44 | 34 | .564 | 1½ |
| Pittsburgh | 45 | 39 | .536 | 3½ |
| Chicago | 39 | 43 | .476 | 8½ |
| St. Louis | 39 | 43 | .476 | 8½ |
| Cincinnati | 35 | 47 | .427 | 12½ |
| Philadelphia | 30 | 50 | .375 | 16½ |

**YESTERDAY'S RESULTS**

St. Louis 9, Philadelphia 7, night
Pittsburgh 4, Chicago 3, 11 innings, night
San Francisco 8, Cincinnati 6, 11 innings, night
Los Angeles at Milwaukee, postponed, rain

**TODAY'S GAMES**
**(Times Eastern Standard)**

St. Louis at Philadelphia, 1:05 p.m.—Ricketts (1-4) vs. Cardwell (2-5).
Chicago at Pittsburgh, 12:30 p.m.—Hillman (3-7) vs. Kline (7-6).
San Francisco at Cincinnati, 1:30 p.m.—Antonelli (12-4) vs. Brosnan (3-4).
Los Angeles at Milwaukee, 1:30 p.m.—Koufax (5-2) vs. Pizarro (2-1) or Willey (4-2).

**TOMORROW'S GAMES**

Chicago at Philadelphia 2, 12:05 p.m.
St. Louis at Pittsburgh 2, 12 noon
Los Angeles at Cincinnati, 1:30 p.m.
San Francisco at Milwaukee, 1:30 p.m.

**MONDAY'S SCHEDULE**

Los Angeles at Cincinnati, 8 p.m.
San Francisco at Milwaukee, 8 p.m.
Only games scheduled

## Prep Wins Pentathlon

EL MONTE, Calif. (AP)—An 18-year-old high school boy last night captured the National AAU Pentathlon by scoring 3,196 points. Dixon Farmer of Orinda, Calif., defeated the favored C. T. Yang of Nationalist China, who had 3,187 points. Yang won the AAU decathlon title at Kingburg, Calif. last month.

## McLish, Minoso Save Tribe's Lead

By The Associated Press

Cal McLish and Minnie Minoso, a couple of players who have had their ups and downs — perhaps more of the latter than the former—could take the bows today for saving Cleveland's American League lead.

McLish a veteran Oklahoman who broke into major league baseball as a Dodger whiz kid some 15 years ago, recorded his 11th victory of the season against three defeats last night as the Indians turned back the second - place White Sox 8-4 and increased their lead to two games. Minoso was the leader in two rallies that ruined Early Wynn's hopes.

★ ★ ★

It was a rather important victory for Cleveland. It not only doubled the Indians' margin over Chicago, but it enabled them to gain on the Baltimore Orioles and New York Yankees, who were getting a bit too close for comfort.

The Washington Senators, held homerless and shut out twice by Baltimore on Thursday, unleashed their power again last night, hit four homers and downed the Orioles 7-6. The Boston Red Sox, with Bobby Avila and Ted Williams again leading the way, knocked off the Yankees a second time 8-5.

★ ★ ★

McLish a 6-1, 200-pound husky who won 16 games for Cleveland last season, had to have help from Gary Bell in the eighth inning after rain had cooled him off twice. He lost an early 2-0 lead but bore down and took charge until Al Smith singled and scored in the eighth to bring Chicago within one run of a tie.

Minoso, Tito Francona and Rocky Colavito were the Indian hitters who handed Early Wynn his sixth defeat against 12 victories. Minnie hit two singles and scored twice, Francona had four hits and drove in three runs and Colavito knocked in three runs with three hits.

★ ★ ★

Washington blasted starter John Fisher early and hard, gaining a 7-2 lead on homers by Ken Aspromonte, Bob Allison (his 22nd), Harmon Killebrew (his 29th) and Roy Sievers. That gave the Senators a total of 105 homers in 81 games. But the Orioles got to Camilo Pascual and Tex Clevenger for four runs in the eighth before Billy Consolo snuffed out the rally with a leaping one-hand catch of Albie Pearson's liner.

★ ★ ★

Yankee Manager Casey Stengel took a chance on starting Whitey Ford in Boston's Fenway Park, a trouble spot for southpaws. Ford found the trouble in the fourth inning when Avila and Willitms contributed singles and the Yanks contributed three errors to a five-run Boston outburst.

The Yanks came back to make it 5-4, but the Sox got three more runs on Marty Keough's pinch double, singles by Avila and Jackie Jensen and a double by Williams. Williams now has hit safely in eight of his last 13 times at bat.

### Western Amateur Title at Stake

## It's Gunderson vs. Lindsay

CHICAGO (AP)—Tomboyish Jo Anne Gunderson of Seattle, the Mickey Mantle of women's amateur golf, and 34-year-old Marge Lindsay, whose cross-handed putting style crossed up the handicappers, battle today for the Women's Western Amateur golf crown.

Miss Lindsay, daughter of a Decatur, Ill., newspaper publisher turned back the challenge of the younger set yesterday. She trimmed 20-year-old Barbara Williams of Richmond, Calif., current champion of her state, 2-up, in a hectic semifinal feud over the shady acres of Exmoore Country Club.

Miss Gunderson, 20 - year - old physical education major at Arizona State and 1957 National Amateur queen, disposed of Andy Cohn, Waterloo, Iowa, a Northwestern University sophomore, 3 and 2, with a deadly short game coupled with 250-yard drives.

★ ★ ★

Only one before have the two finalists in the 59th annual Western Amateur, oldest women's tourney in the country, met.

Let Miss Gunderson, a sturdy flaxen-haired member of the 1958 Curtis Cup team, explain it:

"Last year in Springfield, Mo., Marge and I got together in the second round of the Trans-Mississippi. She began dropping 30 and 40-foot putts and before I knew it she had blasted me out 5 and 4. So, I have a lot of respect for her."

★ ★ ★

Miss Lindsay the tourney's long-shot took up the cross - handed putting style in 1953 after winning the 1951 Western and making the 1952 Curtis Cup squad.

"I was putting so badly I was ready to try anything," she said. "I got my confidence back with the cross-handed grip and used it ever since."

Miss Lindsay was 4-over-par in ousting Miss Williams in a match that saw her never down and squared only once.

★ ★ ★

Miss Gunderson's booming drives and sure-fire putts of 18 and 4-feet for birdie deuces, left her with a 1-under-par card for the 16 holes needed to oust the erratic-putting Miss Cohn.

## AL Wins Church All-Star Contest

Reggie Shaw's American League team defeated Al Carline's National Leaguers, 11-4, in last night's annual Pontiac Church Softball League all-star game at Northside Park.

Each team committed six errors in the poorly played contest with the winners icing the decision in the 5th inning by scoring five runs to break a 4-4 tie. The Americans collected 13 hits while the NL made only two.

Floyd Hicks, Sterling Devault and Blakshire hurled for the AL with Devault getting the credit for the win. Walt Sadler was the losing pitcher for the Nationals.

## Doctoring Your Golf

By DR. CARY MIDDLECOFF

**PATIENT'S COMPLAINT: Inconsistent chipping.**

**DIAGNOSIS: Sticking slavishly to a "favorite club."**

**TREATMENT:** Many golfers have a strong preference for one particular club on chip shots. Among non-tournament golfers, this favorite club is often a chipper of some sort, but since the USGA has limited the number of clubs to 14 in tournament play, no expert that I know of carries a chipper.



These "favorite club" chippers tend to chip beautifully one day and badly the next. The reason, I think, is luck: one day the chip shots they get lend themselves to the favorite club, and on other days these shots do not fit the favorite club at all.

**The idea is to take a club that fits the shot, not try to fit the club to the shot. Decide on the shot-pattern you want, taking into account the needed loft and the amount of bounce and roll you want to get.**

This done, take a club that fits the pattern. If the pattern fits the favorite club, well and good. And when the choice between the favorite club and some other is close, choose your favorite. But beware of overdoing this!



Pontiac Press Photo

**PROUD ANGLER**—Milford's Hugh Ward, 9178 Kettering Ave., proved this week that even one acre of water can produce big fish. He took the 14-inch, 1-pound, 4½-ounce perch from tiny Spring Lake, off Auburn Rd. near Opdyke. It's one of the biggest perch reported this summer, in the Pontiac area.

# Major League Averages

AMERICAN LEAGUE
CLUB BATTING

| CLUB | AB | R | H | HR | RBI | Pct. |
|---|---|---|---|---|---|---|
| Kansas City | 2694 | 355 | 716 | 66 | 336 | .266 |
| New York | 2846 | 377 | 745 | 90 | 362 | .262 |
| Detroit | 2845 | 388 | 745 | 90 | 357 | .262 |
| Boston | 2729 | 376 | 698 | 74 | 352 | .256 |
| Cleveland | 2674 | 378 | 685 | 97 | 343 | .256 |
| Chicago | 2750 | 350 | 700 | 57 | 328 | .255 |
| Washington | 2725 | 361 | 669 | 105 | 339 | .246 |
| Baltimore | 2717 | 318 | 657 | 70 | 295 | .242 |

AMERICAN LEAGUE
CLUB FIELDING

| CLUB | G | PO | A | E | DP | Pct. |
|---|---|---|---|---|---|---|
| New York | 81 | 2219 | 926 | 60 | 83 | .981 |
| Cleveland | 78 | 2113 | 836 | 61 | 89 | .980 |
| Chicago | 80 | 2193 | 934 | 66 | 76 | .979 |
| Detroit | 83 | 2216 | 835 | 66 | 69 | .979 |
| Boston | 80 | 2110 | 869 | 66 | 81 | .978 |
| Washington | 81 | 2177 | 929 | 77 | 73 | .976 |
| Baltimore | 82 | 2204 | 886 | 75 | 88 | .976 |
| Kansas City | 79 | 2098 | 848 | 77 | 68 | .975 |

AMERICAN LEAGUE
INDIVIDUAL BATTING
(100 or more at bats)

| Player, Club | AB | R | H | HR | RBI | Pct. |
|---|---|---|---|---|---|---|
| Francona, Cle. | 135 | 27 | 55 | 9 | 31 | .407 |
| Kuenn, Det. | 304 | 51 | 106 | 3 | 33 | .349 |
| Runnels, Bos. | 301 | 45 | 101 | 3 | 28 | .336 |
| Fox, Chi. | 327 | 41 | 109 | 2 | 41 | .333 |
| Kaline, Det. | 273 | 44 | 91 | 15 | 50 | .333 |
| Woodling, Balt. | 240 | 34 | 78 | 10 | 43 | .325 |
| Wilson, Det. | 108 | 14 | 35 | 2 | 17 | .324 |
| Maris, K.C. | 195 | 34 | 60 | 11 | 34 | .308 |
| Pilarcik, Balt. | 127 | 20 | 39 | 2 | 6 | .307 |
| Mantle, N.Y. | 278 | 54 | 85 | 18 | 47 | .306 |
| Power, Cle. | 314 | 65 | 95 | 9 | 36 | .303 |
| Boone, K.C. | 110 | 19 | 33 | 2 | 11 | .300 |
| Skowron, N.Y. | 279 | 38 | 83 | 15 | 58 | .297 |
| Bridges, Det. | 298 | 29 | 88 | 3 | 33 | .295 |
| Minoso, Cle. | 298 | 46 | 88 | 13 | 51 | .295 |
| Kubek, N.Y. | 270 | 37 | 79 | 3 | 31 | .293 |
| Wertz, Bos. | 140 | 22 | 41 | 6 | 29 | .293 |
| Herzog, K.C. | 123 | 25 | 36 | 1 | 9 | .293 |
| Lopez, N.Y. | 299 | 46 | 87 | 13 | 55 | .291 |
| Th'n'b'y, Wash. | 193 | 24 | 56 | 6 | 26 | .290 |
| Stric'l'd, Cle. | 211 | 30 | 61 | 2 | 28 | .289 |
| Allison, Wash. | 328 | 53 | 94 | 22 | 54 | .287 |
| Aparicio, Chi. | 314 | 59 | 90 | 5 | 34 | .287 |
| Jensen, Bos. | 327 | 57 | 94 | 18 | 62 | .286 |
| Williams, K.C. | 234 | 32 | 67 | 5 | 35 | .286 |
| Colavito, Cle. | 304 | 52 | 86 | 24 | 60 | .283 |
| Rich's'n, N.Y. | 167 | 22 | 47 | 0 | 7 | .281 |
| Phillips, Chi. | 250 | 30 | 70 | 4 | 25 | .280 |
| Smith, K.C. | 172 | 20 | 48 | 3 | 16 | .279 |
| Malzone, Bos. | 314 | 50 | 87 | 10 | 41 | .277 |
| Lemon, Wash. | 282 | 41 | 78 | 20 | 60 | .277 |
| Tasby, Balt. | 312 | 46 | 85 | 7 | 31 | .272 |
| Kil'b'w, Wash. | 227 | 67 | 78 | 29 | 71 | .272 |
| Tuttle, K.C. | 265 | 41 | 72 | 4 | 22 | .272 |
| Cerv, K.C. | 236 | 32 | 64 | 11 | 46 | .271 |
| Siebern, N.Y. | 261 | 38 | 70 | 10 | 38 | .268 |
| Triandi's, Balt. | 220 | 32 | 59 | 21 | 53 | .268 |
| Nieman, Balt. | 203 | 29 | 54 | 10 | 30 | .266 |
| Gernert, Bos. | 219 | 31 | 58 | 9 | 31 | .265 |
| Lollar, Chi. | 284 | 33 | 75 | 12 | 49 | .264 |
| House, K.C. | 220 | 22 | 58 | 1 | 24 | .264 |
| Bauer, N.Y. | 189 | 30 | 50 | 5 | 20 | .264 |
| Howard, N.Y. | 209 | 27 | 53 | 9 | 32 | .260 |
| Yost, Det. | 286 | 62 | 74 | 12 | 32 | .259 |
| White, Bos. | 147 | 14 | 38 | 0 | 20 | .259 |
| Keough, Bos. | 139 | 21 | 36 | 5 | 18 | .259 |
| McD'g'd, N.Y. | 267 | 33 | 69 | 4 | 17 | .258 |
| Berra, N.Y. | 233 | 27 | 60 | 9 | 34 | .258 |
| Lumpe, K.C. | 210 | 25 | 54 | 3 | 16 | .257 |
| Held, Cle. | 266 | 43 | 68 | 16 | 36 | .256 |
| Torgeson, Chi. | 158 | 24 | 40 | 7 | 33 | .253 |
| DeM'stri, K.C. | 247 | 34 | 62 | 5 | 25 | .251 |
| Landis, Chi. | 264 | 38 | 66 | 4 | 30 | .250 |
| Bertoia, Wash. | 256 | 29 | 64 | 8 | 27 | .250 |
| Boyd, Balt. | 233 | 22 | 58 | 1 | 20 | .249 |
| Samf'd, Wash. | 179 | 19 | 44 | 4 | 19 | .246 |
| Bolling, Det. | 239 | 24 | 58 | 5 | 18 | .243 |
| Nar'g'n, Wash. | 128 | 12 | 31 | 0 | 11 | .242 |
| Maxwell, Det. | 274 | 44 | 66 | 19 | 57 | .241 |
| Smith, Chi. | 216 | 31 | 52 | 6 | 22 | .241 |
| Buddin, Bos. | 292 | 50 | 70 | 5 | 30 | .240 |
| Williams, Bos. | 169 | 20 | 39 | 6 | 23 | .239 |
| Berberet, Det. | 202 | 26 | 48 | 7 | 24 | .238 |
| Sievers, Wash. | 185 | 32 | 44 | 10 | 24 | .238 |
| Klaus, Balt. | 152 | 17 | 36 | 1 | 16 | .237 |
| Daley, Bos. | 139 | 7 | 33 | 1 | 11 | .237 |
| Gardner, Balt. | 242 | 22 | 57 | 5 | 18 | .236 |
| Martin, Cle. | 175 | 22 | 41 | 7 | 19 | .234 |
| Hadley, K.C. | 128 | 19 | 30 | 7 | 21 | .234 |
| Piersall, Cle. | 190 | 21 | 44 | 2 | 14 | .232 |
| Doby, Chi. | 112 | 6 | 26 | 0 | 13 | .232 |
| Geiger, Bos. | 134 | 14 | 31 | 4 | 17 | .231 |
| Porter, Wash. | 102 | 8 | 23 | 1 | 8 | .225 |
| Becq'r, Wash. | 125 | 11 | 28 | 0 | 10 | .224 |
| Pearson, Balt. | 129 | 18 | 28 | 0 | 5 | .217 |
| Osborne, Det. | 153 | 22 | 33 | 3 | 16 | .216 |
| Car'sq'l, Balt. | 205 | 16 | 44 | 4 | 22 | .215 |
| Harris, Det. | 167 | 16 | 26 | 7 | 18 | .156 |
| Nixon, Cle. | 126 | 7 | 19 | 0 | 12 | .151 |

Grand slam homers — Skowron, New York; Triandos, Baltimore; Held, Colavito and Minoso, Cleveland; Cerv, Ward and Grim, Kansas City; Allison and Lemon, Washington; Yost, Bridges, Maxwell and Lepcio, Detroit; Jensen, Boston; Simpson and Smith, Chicago, one each.

AMERICAN LEAGUE
PITCHING
(seven or more decisions)

| Pitcher, Club | IP | H | BB | SO | W | L | ERA. |
|---|---|---|---|---|---|---|---|
| Wilhelm, Balt. | 124 | 105 | 38 | 71 | 9 | 4 | 1.96 |
| Walker, Balt. | 90 | 77 | 19 | 58 | 7 | 3 | 2.60 |
| Daley, K.C. | 104 | 102 | 28 | 52 | 8 | 5 | 2.77 |
| Garver, K.C. | 120 | 113 | 25 | 34 | 6 | 8 | 2.78 |
| Pascual, Wash. | 143 | 122 | 36 | 101 | 9 | 7 | 2.83 |
| Mossi, Det. | 112 | 104 | 28 | 47 | 7 | 3 | 2.97 |
| McLish, Cle. | 129 | 121 | 36 | 62 | 11 | 3 | 3.00 |
| Brown, Balt. | 81 | 69 | 16 | 42 | 5 | 4 | 3.00 |
| Fer'ese, Cle. | 66 | 48 | 40 | 38 | 5 | 3 | 3.00 |
| Lown, Chi. | 43 | 29 | 24 | 26 | 5 | 2 | 3.14 |
| Shaw, Chi. | 104 | 102 | 27 | 39 | 7 | 3 | 3.20 |
| Brewer, Bos. | 112 | 106 | 38 | 60 | 7 | 5 | 3.29 |
| Ford, N.Y. | 122 | 115 | 52 | 76 | 8 | 6 | 3.32 |
| Larsen, N.Y. | 81 | 68 | 40 | 46 | 6 | 3 | 3.33 |
| Lary, Det. | 126 | 126 | 24 | 75 | 9 | 6 | 3.43 |
| Delock, Bos. | 98 | 93 | 47 | 48 | 6 | 4 | 3.49 |
| Fischer, Wash. | 112 | 114 | 23 | 39 | 6 | 3 | 3.54 |
| O'Dell, Balt. | 103 | 94 | 33 | 46 | 5 | 6 | 3.76 |
| Grant, Cle. | 88 | 69 | 49 | 41 | 5 | 4 | 3.78 |
| Coleman, K.C. | 59 | 52 | 23 | 35 | 2 | 7 | 3.81 |
| Ditmar, N.Y. | 106 | 94 | 29 | 52 | 7 | 6 | 3.82 |
| Donovan, Chi. | 105 | 103 | 37 | 41 | 5 | 5 | 3.86 |
| Pierce, Chi. | 134 | 132 | 42 | 57 | 9 | 10 | 3.96 |
| Casale, Bos. | 83 | 68 | 42 | 38 | 6 | 6 | 4.01 |
| Bell, Cle. | 118 | 106 | 53 | 65 | 8 | 8 | 4.04 |
| Wynn, Chi. | 131 | 123 | 68 | 105 | 11 | 6 | 4.05 |
| Sullivan, Bos. | 88 | 87 | 35 | 48 | 5 | 5 | 4.09 |
| Pappas, Balt. | 100 | 90 | 42 | 60 | 9 | 4 | 4.14 |
| Score, Cle. | 121 | 82 | 79 | 113 | 9 | 6 | 4.17 |
| Terry, K.C. | 88 | 98 | 30 | 58 | 3 | 5 | 4.30 |
| Ramos, Wash. | 126 | 127 | 25 | 48 | 9 | 8 | 4.36 |
| Grim, K.C. | 68 | 74 | 29 | 33 | 5 | 6 | 4.37 |
| Bunning, Det. | 133 | 129 | 41 | 99 | 8 | 6 | 4.53 |
| Kem'rer, Wash. | 111 | 119 | 38 | 49 | 5 | 8 | 4.54 |
| Maas, N.Y. | 69 | 74 | 28 | 35 | 6 | 5 | 4.57 |
| Turley, N.Y. | 110 | 99 | 64 | 76 | 7 | 9 | 4.58 |
| Griggs, Wash. | 53 | 54 | 24 | 21 | 2 | 6 | 4.75 |
| Herbert, K.C. | 111 | 118 | 35 | 63 | 6 | 7 | 4.86 |
| Kucks, K.C. | 64 | 70 | 26 | 30 | 3 | 4 | 4.92 |
| Wills, Bos. | 53 | 67 | 23 | 24 | 2 | 5 | 5.09 |
| Foytack, Det. | 114 | 119 | 32 | 45 | 7 | 7 | 5.53 |
| Narleski, Det. | 63 | 61 | 35 | 44 | 4 | 9 | 5.86 |
| Harshman, Bos. | 67 | 78 | 38 | 36 | 2 | 9 | 6.72 |

One-hit games—Wynn and Pierce, Chicago; Wilhelm, Baltimore; Turley, New York.

NATIONAL LEAGUE
CLUB BATTING

| CLUB | AB | R | H | HR | RBI | Pct. |
|---|---|---|---|---|---|---|
| St. Louis | 2865 | 384 | 797 | 72 | 362 | .278 |
| Cincinnati | 2812 | 403 | 760 | 91 | 377 | .270 |
| Milwaukee | 2754 | 361 | 744 | 92 | 347 | .270 |
| Los Angeles | 2892 | 406 | 769 | 84 | 384 | .266 |
| Pittsburgh | 3010 | 371 | 794 | 71 | 352 | .264 |
| San Francisco | 2891 | 406 | 749 | 94 | 381 | .260 |
| Chicago | 2795 | 346 | 684 | 78 | 325 | .245 |
| Philadelphia | 2689 | 317 | 651 | 60 | 293 | .244 |

NATIONAL LEAGUE
CLUB FIELDING

| CLUB | G | PO | A | E | DP | Pct. |
|---|---|---|---|---|---|---|
| Los Angeles | 85 | 2315 | 942 | 64 | 84 | .981 |
| Milwaukee | 79 | 2129 | 902 | 63 | 80 | .980 |
| St. Louis | 83 | 2163 | 869 | 58 | 90 | .978 |
| Cincinnati | 83 | 2167 | 897 | 70 | 82 | .978 |
| Chicago | 82 | 2215 | 952 | 76 | 77 | .977 |
| Pittsburgh | 86 | 2335 | 938 | 80 | 93 | .976 |
| Philadelphia | 81 | 2012 | 795 | 75 | 64 | .975 |
| San Francisco | 83 | 2258 | 874 | 83 | 70 | .974 |

NATIONAL LEAGUE
INDIVIDUAL BATTING
(100 or more at bats)

| Player, Club | AB | R | H | HR | RBI | Pct. |
|---|---|---|---|---|---|---|
| Aaron, Mil. | 320 | 57 | 117 | 22 | 72 | .366 |
| Gilliam, L.A. | 264 | 54 | 91 | 2 | 17 | .345 |
| White, St.L. | 275 | 45 | 93 | 8 | 45 | .338 |
| Logan, Mil. | 223 | 27 | 74 | 9 | 29 | .332 |
| Cepeda, S.F. | 329 | 58 | 109 | 18 | 66 | .331 |
| Cun'h'm, St.L. | 227 | 30 | 75 | 3 | 30 | .330 |
| Robinson, Cin. | 301 | 59 | 98 | 19 | 75 | .326 |
| Temple, Cin. | 330 | 53 | 106 | 4 | 32 | .321 |
| Cimoli, St.L. | 321 | 51 | 101 | 7 | 52 | .315 |
| Mays, S.F. | 314 | 67 | 99 | 15 | 57 | .315 |
| Stuart, Pit. | 224 | 40 | 70 | 17 | 44 | .313 |
| Boyer, St.L. | 228 | 48 | 89 | 17 | 58 | .308 |
| Pinson, Cin. | 324 | 67 | 105 | 12 | 53 | .307 |
| Neal, L.A. | 336 | 60 | 103 | 10 | 50 | .307 |
| Burgess, Pitt. | 228 | 24 | 70 | 6 | 31 | .307 |
| Moon, L.A. | 278 | 44 | 85 | 5 | 37 | .306 |
| Bouchee, Phil. | 262 | 37 | 80 | 7 | 38 | .305 |
| Mathews, Mil. | 330 | 64 | 100 | 25 | 60 | .303 |
| Bruton, Mil. | 241 | 42 | 73 | 5 | 20 | .303 |
| Hodges, L.A. | 248 | 37 | 75 | 15 | 50 | .302 |
| Hoak, Pitt. | 319 | 37 | 96 | 8 | 41 | .301 |
| Larker, L.A. | 100 | 13 | 30 | 4 | 17 | .300 |
| Banks, Chi. | 318 | 49 | 95 | 23 | 77 | .299 |
| T.Taylor, Chi. | 313 | 43 | 93 | 2 | 18 | .297 |
| Adcock, Mil. | 158 | 20 | 47 | 7 | 24 | .297 |
| H.Smith, St.L. | 285 | 35 | 84 | 10 | 35 | .295 |
| Kirkland, S.F. | 241 | 46 | 70 | 15 | 38 | .290 |
| Bl's'ame, St.L. | 339 | 57 | 98 | 1 | 17 | .289 |
| Philley, Phil. | 118 | 16 | 34 | 4 | 21 | .288 |
| Spencer, S.F. | 307 | 34 | 88 | 7 | 45 | .287 |
| Covin'ton, Mil. | 272 | 29 | 78 | 5 | 31 | .287 |
| Sawatski, Phil. | 115 | 9 | 33 | 3 | 21 | .287 |
| Snider, L.A. | 194 | 27 | 55 | 12 | 46 | .284 |
| Demeter, L.A. | 262 | 42 | 73 | 16 | 57 | .279 |
| Alou, S.F. | 154 | 26 | 43 | 8 | 24 | .279 |
| Skinner, Pitt. | 291 | 40 | 81 | 10 | 38 | .278 |
| Crandall, Mil. | 283 | 35 | 78 | 12 | 39 | .276 |
| Musial, St.L. | 209 | 22 | 57 | 7 | 31 | .273 |
| Freese, Phil. | 154 | 24 | 42 | 10 | 32 | .273 |
| Walls, Chi. | 256 | 31 | 69 | 4 | 22 | .270 |
| M'ser'ski, Pitt. | 308 | 37 | 83 | 5 | 36 | .269 |
| Groat, Pitt. | 317 | 40 | 85 | 5 | 37 | .268 |
| Koppe, Phil. | 131 | 28 | 35 | 1 | 7 | .267 |
| Bell, Cin. | 282 | 26 | 75 | 11 | 53 | .266 |
| Brandt, S.F. | 252 | 34 | 67 | 7 | 32 | .266 |
| Ashburn, Phil. | 313 | 43 | 83 | 1 | 14 | .265 |
| McMillan, Cin. | 204 | 32 | 54 | 9 | 23 | .265 |
| Lynch, Cin. | 242 | 32 | 64 | 10 | 34 | .264 |
| Jones, Cin. | 182 | 26 | 48 | 7 | 24 | .264 |
| Clemente, Pitt. | 152 | 24 | 40 | 3 | 14 | .263 |
| Gram'as, St.L. | 169 | 17 | 44 | 2 | 15 | .260 |
| Landrith, S.F. | 123 | 15 | 32 | 2 | 16 | .260 |
| Dark, Chi. | 266 | 34 | 69 | 1 | 24 | .259 |
| Roseboro, L.A. | 211 | 23 | 54 | 5 | 20 | .256 |
| Long, Chi. | 225 | 29 | 57 | 12 | 30 | .253 |
| Rodgers, S.F. | 222 | 31 | 56 | 6 | 24 | .252 |
| Post, Phil. | 243 | 32 | 61 | 11 | 50 | .251 |
| Torre, Mil. | 152 | 14 | 38 | 1 | 21 | .250 |
| H.A'd'n, Phil. | 274 | 30 | 68 | 10 | 35 | .248 |
| Thomson, Chi. | 215 | 29 | 53 | 7 | 32 | .247 |
| Virdon, Pitt. | 339 | 37 | 83 | 3 | 23 | .245 |
| S.Taylor, Chi. | 192 | 22 | 47 | 5 | 24 | .245 |
| Fairly, L.A. | 159 | 21 | 39 | 3 | 13 | .245 |
| Kasko, Cin. | 103 | 13 | 25 | 0 | 6 | .243 |
| Davenp't, S.F. | 326 | 45 | 79 | 5 | 25 | .242 |
| Bailey, Cin. | 195 | 23 | 47 | 8 | 19 | .241 |
| Wagner, S.F. | 101 | 18 | 24 | 5 | 19 | .238 |
| Schmidt, S.F. | 133 | 13 | 31 | 5 | 17 | .233 |
| Thomas, Cin. | 248 | 25 | 57 | 6 | 29 | .230 |
| M'rsh'l, Chi. | 106 | 14 | 24 | 6 | 19 | .226 |
| Moryn, Chi. | 237 | 26 | 53 | 8 | 24 | .224 |
| Mejias, Pitt. | 210 | 20 | 46 | 4 | 20 | .219 |
| Altman, Chi. | 181 | 24 | 39 | 3 | 14 | .215 |
| F'nandez, Phil. | 123 | 15 | 26 | 0 | 3 | .211 |
| G.A'd'n, Phil. | 227 | 21 | 45 | 0 | 12 | .198 |
| Zimmer, L.A. | 195 | 17 | 34 | 3 | 24 | .174 |
| Mantilla, Mil. | 114 | 11 | 19 | 1 | 6 | .167 |

Grand slam homers—Freese, Philadelphia, three; Mathews, Milwaukee; Skinner and Groat, Pittsburgh; Boyer and White, St. Louis; Banks and Averill, Chicago; Wagner and Brandt, San Francisco, one each.

NATIONAL LEAGUE
PITCHING
(seven or more decisions)

| Pitcher, Club | IP | H | BB | SO | W | L | ERA. |
|---|---|---|---|---|---|---|---|
| Face, Pitt. | 56 | 38 | 11 | 45 | 13 | 0 | 0.80 |
| Rush, Mil. | 57 | 59 | 9 | 38 | 4 | 3 | 2.21 |
| Henry, Chi. | 66 | 56 | 12 | 58 | 5 | 4 | 2.59 |
| Buhl, Mil. | 90 | 80 | 32 | 46 | 6 | 5 | 2.60 |
| Antonelli, S.F. | 152 | 128 | 48 | 91 | 12 | 4 | 2.66 |
| Conley, Phil. | 123 | 105 | 23 | 77 | 7 | 5 | 2.71 |
| Miller, S.F. | 105 | 99 | 35 | 64 | 4 | 3 | 2.83 |
| Elston, Chi. | 47 | 35 | 21 | 44 | 5 | 2 | 2.87 |
| McDaniel, St.L. | 87 | 83 | 28 | 53 | 6 | 2 | 2.90 |
| Haddix, Pitt. | 125 | 107 | 19 | 90 | 6 | 6 | 2.95 |
| N'combe, Cin. | 125 | 105 | 16 | 50 | 9 | 4 | 3.00 |
| Spahn, Mil. | 151 | 157 | 42 | 84 | 10 | 9 | 3.16 |
| McDevitt, L.A. | 105 | 102 | 33 | 74 | 8 | 6 | 3.17 |
| Drysdale, L.A. | 156 | 137 | 44 | 133 | 9 | 6 | 3.23 |
| Jackson, St.L. | 139 | 161 | 27 | 80 | 8 | 7 | 3.30 |
| Sanford, S.F. | 109 | 100 | 37 | 53 | 7 | 7 | 3.30 |
| S.Jones, S.F. | 144 | 134 | 64 | 117 | 12 | 8 | 3.31 |
| Koufax, L.A. | 84 | 73 | 49 | 90 | 5 | 2 | 3.32 |
| Mizell, St.L. | 132 | 124 | 46 | 80 | 10 | 3 | 3.34 |
| Hillman, Chi. | 104 | 89 | 21 | 52 | 3 | 7 | 3.46 |
| Hobbie, Chi. | 124 | 102 | 52 | 78 | 9 | 7 | 3.48 |
| McC'mick, S.F. | 118 | 105 | 47 | 73 | 8 | 7 | 3.51 |
| Kline, Pitt. | 116 | 103 | 44 | 63 | 7 | 6 | 3.57 |
| Anderson, Chi. | 121 | 118 | 45 | 53 | 5 | 7 | 3.64 |
| Law, Pitt. | 140 | 136 | 33 | 57 | 9 | 5 | 3.73 |
| Podres, L.A. | 108 | 104 | 40 | 71 | 8 | 4 | 3.75 |
| Burdette, Mil. | 155 | 171 | 22 | 49 | 11 | 8 | 4.01 |
| Owens, Phil. | 105 | 104 | 49 | 71 | 4 | 8 | 4.03 |
| Brosnan, Cin. | 58 | 57 | 26 | 35 | 3 | 4 | 4.03 |
| Labine, L.A. | 52 | 54 | 18 | 18 | 3 | 7 | 4.15 |
| Buzhardt, Chi. | 76 | 73 | 23 | 22 | 4 | 4 | 4.26 |
| Drab'sky, Chi. | 84 | 82 | 46 | 40 | 4 | 6 | 4.39 |
| Meyer, Phil. | 58 | 46 | 39 | 40 | 4 | 3 | 4.50 |
| Nuxhall, Cin. | 83 | 105 | 23 | 35 | 3 | 8 | 4.66 |
| Roberts, Phil. | 118 | 130 | 18 | 69 | 7 | 8 | 4.81 |
| Blaylock, St.L. | 97 | 108 | 41 | 59 | 4 | 5 | 4.82 |
| Cardwell, Phil. | 45 | 42 | 18 | 41 | 2 | 5 | 5.00 |
| Friend, Pitt. | 127 | 148 | 32 | 52 | 4 | 10 | 5.03 |
| Purkey, Cin. | 111 | 130 | 21 | 43 | 7 | 9 | 5.19 |
| Semproch, Phil. | 74 | 73 | 41 | 36 | 2 | 6 | 5.23 |
| Jay, Mil. | 62 | 66 | 37 | 40 | 3 | 5 | 5.37 |
| Fowler, L.A. | 52 | 60 | 21 | 39 | 3 | 4 | 5.37 |
| Lawrence, Cin. | 90 | 107 | 37 | 39 | 3 | 9 | 5.40 |
| Pena, Cin. | 79 | 90 | 24 | 39 | 3 | 7 | 5.46 |
| Broglio, St.L. | 81 | 78 | 44 | 63 | 3 | 6 | 5.67 |
| Daniels, Pitt. | 50 | 59 | 21 | 37 | 5 | 6 | 5.76 |
| Gomez, Phil. | 45 | 59 | 14 | 25 | 1 | 6 | 6.60 |

No-hit games—Haddix, Pittsburgh (perfect game for 12 innings, one hit in 13); McCormick, San Francisco (five innings).

One-hit games—Hobbie and Buzhardt, Chicago; S. Jones and Sanford, San Francisco.

# State Amateur Field Cut to 16

## 4 Past Champs Ousted Friday in Match Play

### Syron, Smith, Wendrow and Turner Eliminated; Johnson Beats 2 Foes

PORT HURON (AP) — Sixteen of the state's finest amateur golfers moved into the third round of the 53rd State Amateur Golf Championship today but four former winners missed the trip.

Defending champion Glenn Johnson paced the select field after a pair of lop-sided triumphs yesterday at the Black River Country Club.

**Batted out in the first day of match play were 1957 champion Lloyd Syron, 1952 winner Fred Turner, 1950 titlist Ben Smith, and 1946 champ Lou Wendrow.**

Syron, the Pontiac youngster who interrupted Johnson's string of victories two years ago, and Wendrow, the veteran from Lansing, failed to survive the first round.

★ ★ ★

Syron, 2-up at the turn, lost four of the next five holes and bowed to Tony Majda of Flint, 3-and-2.

**Wendrow lost to 20-year-old Gene Hunt, the Flint Junior College golfer who recently captured the State Public Links crown. The margin was 4-and-2.**

Turner, 50-year-old railroad clerk from Flint, eased past Mike Hill of Jackson in his opening round, but lost to veteran Harold Brink of Grand Rapids in the afternoon, 2-and-1.

★ ★ ★

Smith, medalist in the qualifier and a pre-tournament favorite, sidelined Bill Western of Kalamazoo in the first round but was no match for Jackson's Bob Zimmerman in the afternoon.

**A 22-year-old Duke senior and a quarterfinalist in this year's National Intercollegiate, Zimmerman was one-over-par in gaining a 4-and-3 victory.**

Sam Kocsis won his first two matches. The 1941 champion went 19 holes before downing Cliff Taylor of Spring Lake. Then beat Mickey McMillen of Midland 4-and-3.

Johnson, the 36-year-old ex-Michigan State football player, had an easy time of it. He beat Karl Mueller of Saginaw and then dumped Majda by identical scores of 6-and-4.

FIRST ROUND RESULTS
Glenn Johnson, Grosse Ile, def. Karl Mueller, Saginaw, 6-and-4.
Tony Majda, Flint, def. Lloyd Syron, Pontiac, 3-and-2.
Pete Green, Orchard Lake, def. Byron Duckwall, Lapeer, 7-and-6.
Dave MacHarg, Dearborn, def. Fritz Adams, Orchard Lake, 3-and-2.
Tal Smith, Fremont, def. Gene Woodard, Detroit, 4-and-2.
Bob Whiting, Detroit, def. Cecil Priest, Detroit, 4-and-3.
Harold Brink, Grand Rapids, def. George Linklater, Royal Oak, 7-and-6.
Fred Turner, Flint, def. Mike Hill, Jackson, 3-and-2.
Bob McMasters, Royal Oak, def. Chuck Newton, Ann Arbor, 5-and-4.
Jack Zinn, Royal Oak, def. John Constantino, Detroit, 5-and-4.
Maurice Keyser, Charlotte, def. Art Olfs, Birmingham, 3-and-1.
Tom Stevens, Detroit, def. Larry Bianco, Dearborn, 2-and-1.
Roy Smith, Redford, def. Rich Weyand, Birmingham, 4-and-3.
Gene Hunt, Flint, def. Lou Wendrow, Lansing, 4-and-2.
Harry MacCallum, Midland, def. Dick Preston, Detroit, 4-and-3.
John Besberkov, Dearborn, def. Jim Anderson, Rochester, 1-up.
Ben Smith, Detroit, def. Bill Western, Kalamazoo, 4-and-3.
Bob Zimmerman, Jackson, def. Don Cochran, Berkley, 1-up.
Tom Draper, Detroit, def. Don Button, Marysville, 1-up, 19th hole.
Carl Mitchell, Benton Harbor, def. Don Mead, Detroit, 5-and-4.
Sam Koesis, Detroit, def. Cliff Taylor, Sprink Lake, 1-up, 19th hole.
Mickey McMillan, Midland, def. Fred Wilt, Mount Clemens, 1-up.
John Kiedis, Grand Rapids, def. Don Stevens, Detroit, 3-and-2.
Larry Joseph, Ann Arbor, def. Mike Conroy, Birmingham, 1-up.
Dick Norton, Grand Rapids, def. Tom Ahern, Detroit, 4-and-2.
Jim Funston, Detroit, def. John Kurach, Detroit, 5-and-4.
John Molenda, Detroit, def. Ralph Elistrom, Dearborn, 5-and-3.
Bruce Studebaker, Dearborn, def. John Sharp, Grand Rapids, 2-and-1.
Norm Goeckel, Birmingham, def. Val Bleech, Flint, 1-up.
John Jawor, Dearborn, def. Bill Pautke, Jackson, 2-and-1.
Vic Cuiss, Jackson, def. Paul Weyand, Birmingham, 3-and-1.
Bud Stevens, Detroit, def. Ed Tarka, Lansing, 1-up.

SECOND ROUND RESULTS
Johnson def. Majda, 6-and-4.
MacHarg def. Green, 4-and-3.
T. Smith def. Whiting, 5-and-4.
Brink def. Turner, 2-and-1.
Zinn def. McMasters, 1-up.
T. Stevens def. Keyser, 2-up.
Hunt def. R. Smith, 1-up, 21st hole.
MacCallum def. Bezverkov, 7-and-6.
Zimmerman def. B. Smith, 4-and-3.
Draper def. Mitchell, 5-and-4.
Kocsis def. McMillen, 4-and-3.
Kiedis def. Joseph, 3-and-2.
Norton def. Funston, 4-and-3.
Molenda def. Studebaker (by default).
Jawor def. Goeckel, 1-up.
B. Stevens def. Cuiss, 1-up.

### Power Hitters Set Western Open Pace

# Palmer's 133 on Top

PITTSBURGH (AP) — Power looked today like the payoff in the Western Open Golf Championship.

The pacesetter, Arnold Palmer of Ligonier, Pa., is one of the longest drivers in the game. He putted for eagles at every par 5 hole on the second round of the tournament and made one as he blazed aroun dthe Pittsburgh Field club yesterday in 66 strokes for a two-round total of 133.

★ ★ ★

His closest competitor at the halfway point was powerful Mike Souchak of Grossinger, N.Y., who has carded two fine 67s for a 134 total.

These two among the touring golf pros might yield driving distance honors only to burly George Bayer, of LeMont, Ill., whose booming tee shots have become almost a legend on the tournament circuit.

And where is Bayer? Perched in a third-place tie with Joe Campbell of Knoxville, Tenn., at 136, only three behind Palmer's pace. Campbell is another of the chunky hard-hitters who are so prominent in the game today.

★ ★ ★

Pairings for the third round set up a fascinating duel of the siege guns, with Palmer and Bayer head-to-head in the last threesome this afternoon. Souchak and Campbell are opponents in the next to last group.

★ ★ ★

The par 5 holes are all respectable. They run 475, 504 and 561 yards, respectively. In his opening round 69, Palmer made a par and two birdies. In scoring 67 Friday, he cut exactly two strokes off the previous day total on the par 5s, with an eagle and two birdies.

The leaders:

| | |
|---|---|
| Arnold Palmer | 67-66—133 |
| Mike Souchak | 67-67—134 |
| Joe Campbell | 65-71—136 |
| George Bayer | 69-67—136 |
| Jack Fleck | 70-67—137 |
| Pete Cooper | 71-66—137 |
| Fred Hawkins | 68-69—137 |
| Ted Kroll | 71-67—138 |
| Doug Ford | 66-72—138 |
| Bert Weaver | 67-71—138 |
| Doug Sanders | 70-69—139 |
| Walker Inman Jr. | 70-70—140 |
| Don Whitt | 73-67—140 |
| Dow Finsterwald | 70-70—140 |
| Don Fairfield | 74-67—141 |
| Gene Littler | 72-69—141 |
| Carl Beljan | 71-70—141 |
| Bob Duden | 68-73—141 |
| Huston Laclair | 67-74—141 |
| Wally Ulrich | 71-70—141 |
| Lionel Hebert | 74-68—142 |
| Henry Ransom | 73-69—142 |
| x-Jack Nicklaus | 72-70—142 |
| Jay Hebert | 71-71—142 |
| Bob Rosburg | 70-72—142 |
| Jerry Magee | 72-70—142 |
| Joe Zakarian | 69-73—142 |
| J.C. Goosie | 68-74—142 |

x-Denotes amateur.



AP Wirephoto

**THANK GOODNESS** — Arnold Palmer, Ligioner, Pa., pro., looks up and drops his putter as his ball rimmed the cup and fell in on the 3rd hole of the 2nd round of the Western Open golf tournament at Pittsburgh. He turned in a 36-hole score of 133 to lead the field at the halfway mark.

# Major League Boxes

| NEW YORK | ab | r | h | bi |
|---|---|---|---|---|
| Bauer rf | 5 | 1 | 2 | 3 |
| McD'g'd ss | 3 | 1 | 1 | 0 |
| Manle cf | 5 | 0 | 2 | 0 |
| Berra c | 3 | 0 | 1 | 0 |
| Skowron 1b | 5 | 1 | 2 | 0 |
| Lopez 3b | 3 | 1 | 0 | 0 |
| Kubek lf | 4 | 1 | 1 | 0 |
| Rich'son 2b | 3 | 0 | 2 | 0 |
| fSiebern | 1 | 0 | 1 | 0 |
| Brickell 2b | 0 | 0 | 0 | 0 |
| Ford p | 3 | 0 | 0 | 0 |
| Grba p | 0 | 0 | 0 | 0 |
| aSlaughter | 0 | 0 | 0 | 0 |
| Ditmar p | 0 | 0 | 0 | 0 |
| gThr'n'b'y | 0 | 0 | 0 | 1 |
| Bronstad p | 0 | 0 | 0 | 0 |
| Totals | 38 | 5 | 12 | 4 |

| BOSTON | ab | r | h | bi |
|---|---|---|---|---|
| Buddin ss | 5 | 0 | 1 | 1 |
| Busby cf | 3 | 0 | 0 | 0 |
| cKeough cf | 3 | 1 | 1 | 0 |
| Avila 2b | 3 | 1 | 2 | 1 |
| Gernert 1b | 3 | 1 | 0 | 0 |
| dWertz 1b | 1 | 0 | 0 | 0 |
| Runnels 1b | 0 | 0 | 0 | 0 |
| Jensen rf | 4 | 2 | 1 | 0 |
| Williams lf | 4 | 1 | 3 | 2 |
| eStep'ns lf | 0 | 0 | 0 | 0 |
| Malzone 3b | 4 | 1 | 1 | 2 |
| White c | 3 | 1 | 2 | 0 |
| Brewer p | 2 | 0 | 1 | 2 |
| bPlews | 1 | 0 | 0 | 0 |
| Fornieles p | 1 | 0 | 0 | 0 |
| Totals | 38 | 8 | 12 | 5 |

a—Walked for Grba in 6th; b—Grounded out for Brewer in 6th; c—Doubled for Busby in 7th; d—Struck out for Gern

### Administration Fears Inflation Effect

# Will Oppose Minimum Wage Bill

WASHINGTON (AP) — Senate Republican Leader Everett M. Dirksen (R-Ill) said today the administration would strongly oppose the revised Democratic-sponsored minimum wage bill as inflationary.

★ ★ ★

But Sen. John F. Kennedy (D-Mass), chief author of the rewritten measure, said it was reasonable legislation needed to insure a bare living standard for many low-paid workers.

The bill would raise the $1 an hour minimum to $1.25 for most employes covered by the wages and hours act, and extend coverage to 10 million additional workers.

Dirksen told newsmen President Eisenhower could not go along with an increase in the mandatory wage and still seek to hold the line against price boosts in the private industry.

★ ★ ★

This was an apparent reference to administration pleas for a steel wage dispute settlement which would not lead to any price increases.

The labor subcomittee headed by Kennedy approved the bill Friday after making a number of changes.

Under the measure, the 24 million workers now covered would get an increase in the minimum the first year to $1.15, and $1.25 the second.

★ ★ ★

About three-fourths of the 10 million newly covered employes would received a $1.25 minimum, but in graduated stages over a four-year period.

This step-up process would be applied to 3,800,000 workers for retail and service establishments doing more than $750,000 of annual business, and to 3,500,000 other workers in such fields as canning, laundries, local transit, seamen and logging.

The plan would work this way: a $1 minimum the first year and overtime after 46 hours, $1.10 the second year and overtime after 44 hours, $1.20 and 42 hours the third year, and $1.25 and 40 hours the fourth and succeeding years.

The other 2,700,000 workers brought under the law, who work for smaller stores doing less than $750,000 of annual business, would get a $1 minimum but no overtime.

Eisenhower's proposal called for no increase in the wage floor but extension of coverage to 2,500,000 additional workers, mostly in large retail stores.

The original Kennedy bill would have fixed an immediate $1.25 minimum and brought 7,800,000 additional workers under the law. It would not have applied to small establishments doing less than $500,000 of annual business.

## *Irish Playwright Rolls Into Court on Drunk Charge*

By ANTHONY WHITE

LONDON (AP) — Still ruffled, and rumpled but subdued, Brendan Behan rolled into Bow Street Court today and was fined 5 shillings (70 cents) for being drunk in public.

The thirsty Irish playwright pleaded guilty.

"Is anything known about him?" asked Magistrate Clive Burt.

"Not in this court, sir," said a court official.

A chuckle rippled round the public seats and the big, bleary-eyed Behan grinned.

For since his arrival three days ago from a drying out course in a Dublin hospital, he has been hitting the bottle and the headlines day and night.

Behan—author of "The Hostage" now playing at a London theater—turned up in court in an unpressed gray suit. His coat sagged limply open. His white shirt was bunched up. He never wears a necktie.

On his chin was a three-day growth of stubble.

Police Constable John Dicks testified he picked Behan up in swanky Mayfair Friday under the influence of alcohol.

Behan nodded.

"He gave no trouble," said the policeman.

## Hungarian Reds Can Choose Clergy

VATICAN CITY (AP)—A Vatican newspaper has protested a new law empowering Hungary's Communist regime to pick the men it wants for all Catholic Church posts, including bishops.

★ ★ ★

L'Osservatore Romano said Friday Karoly Holt, a Communist for 30 years who has just been made head of the government's office for ecclesiastic affairs, now has the "judicial instruments to legalize all abuses which civil powers seeks to commit against the church."

★ ★ ★

The judicial instruments, the newspaper said were a decree of June 4, 1959, intergrating and putting into effect an old decree of March 24, 1957.

## Cardinal Publishes List of Grave Sins

TOLEDO, Spain (AP) — Enrique Cardinal Play Deniel told Roman Catholics it is a mortal sin for engaged couples to walk arm-in-arm in the streets or to be alone together.

The primate of Spain and Archbishop of Toledo declared mixed bathing at beaches, pools and rivers constitutes a state "very close to sin and scandal" and must be avoided.

**In a communication published in the ecclesiastical bulletin of the archbishopric, the Cardinal also forbade Catholics to walk the streets in shirt sleeves or to wear low-cut dresses.**

As for dancing, about which he has spoken sternly before, the cardinal said:

"Among diversions, probably none constitutes a graver and more frequent danger than dancing. Modern dances, among which we can classify as those involving an embrace, are a serious danger for Christian morals because they are very close to a state of sin."

## Can't Hold Patients for Bill Payment Lag

DETROIT (UPI)—Patients cannot be held against their will until their bills are paid, Prosecutor Samuel H. Olsen has warned all Wayne County hospitals.

He threatened to prosecute any hospital which ignores his warning.

**Olsen's statement came after a woman complained that she was kept in Highland Park General Hospital for an extra day because she couldn't pay a $10 bill.**

The hospital denied the charges, saying Mrs. Pauline E. Ward, 27, Highland Park stayed on her own free will.

Olsen said, "I am not asking action against the hospital, but I want to make sure this sort of thing doesn't happen again."

"To me this is a shocking situation because the hospital doesn't have the legal right to hold a patient for nonpayment of any kind of bill," he said.

THE GIRLS — By Franklin Folger



"—spinach, meat, cabbage, eggs, luttuce, fish—Mom, aren't you going to get anything to eat?"

BOARDING HOUSE




OUT OUR WAY




DONALD DUCK — By Walt Disney

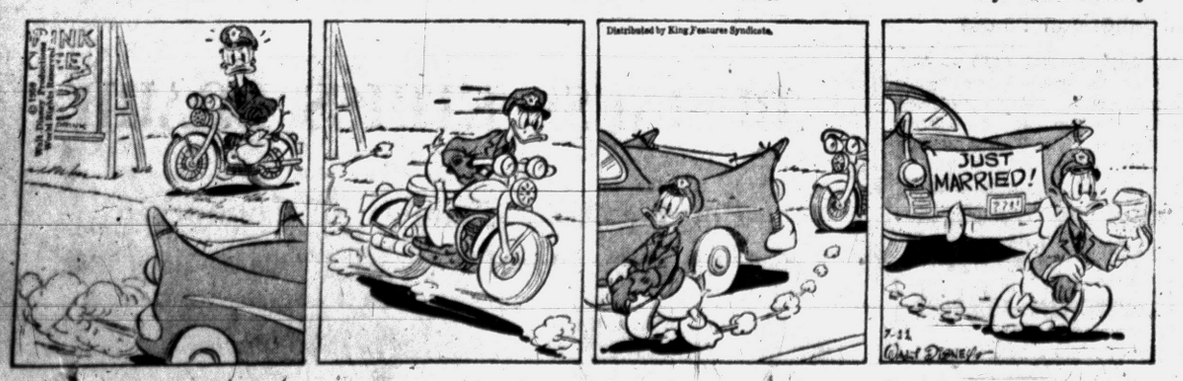


ADAM AMES — By Lou Fine




BOOTS AND HER BUDDIES — By Edgar Martin




THE BERRYS — By Carl Grubert




DIXIE DUGAN — By McEvoy and Strieber




ALLEY OOP — By T. V. Hamlin




CAPTAIN EASY — By Leslie Turner




NANCY — By Ernie Bushmiller




MORTY MEEKLE — By Dick Cavalli

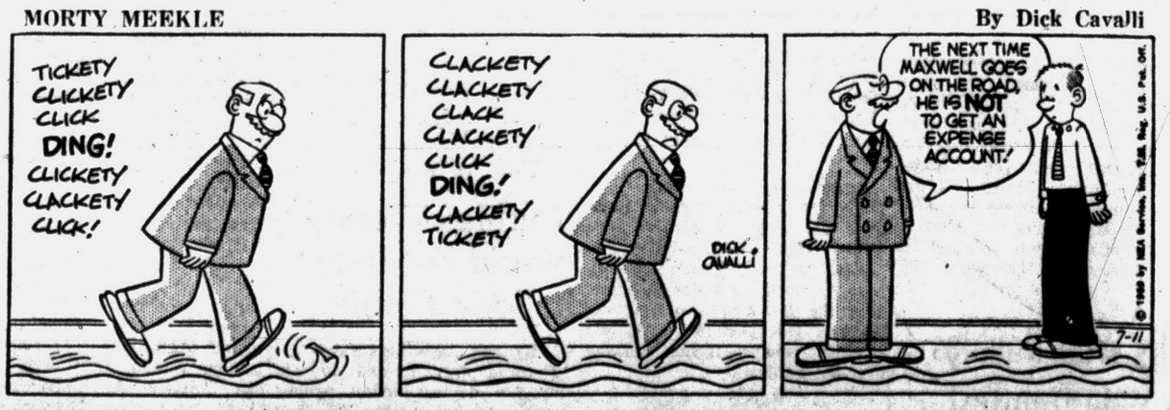


GRANDMA — By Charles Kuhn



# background for LIVING

Your Neighbors' House

## Japanese Influence Is Seen in Home

By JANET ODELL
Pontiac Press Home Editor

Look out the picture window in the living room and you see tree tops and, farther down, a deep ravine. The Mogens Klopp house is built at the edge of a wooded ravine. In all, they have 3½ acres.

★ ★ ★

Before they moved to their new home on Spring road they lived in a Dutch Colonial house on Middle Belt road. Now they live in a modern home with Japanese influence.

★ ★ ★

George Head, an architect friend of the Klopps' and professor at the University of Detroit, designed their house. It was built by John Wood Homes of Birmingham.

Fifteen-year-old Jeanne and ten-year-old Steven are the younger members of the Klopp family.

**You can enter the house from front or back after you go up the driveway. The exterior is brick and stained board and batten with white trim. The built-up roof is covered with marble chips. Steps from the driveway are railroad ties with gravel on each level.**

We went in the "back" door. This opens into a large vestibule that is slate floored. Long narrow windows, 10 feet tall, let in plenty of light over the stairway. There is a shoji-like rail around the basement stairs. The exterior door is paneled like a shoji screen.

**ART GALLERY**

The hallway extends half the length of the house and leads to the bedrooms. Here the floor is polished oak. Walls are blue and are lined with original paintings, some done by members of the family, others by friends.

**At the end of the stairwell there is a storage closet and next to that a high pair of windows. At this end the wall is covered with blue and gold paper. There is an antique chair under the windows.**

All rooms but Steve's bedroom have a view. But his mother says he's in it only to sleep, so what's the difference? His walls are off white. Curtains are white. There is a gray rug on the oak floor. His bedspread is blue.

★ ★ ★

Jeanne's room also has white walls. She has a round fringed gray rug on the bare oak floor which is lighter in color than the living room floor. Her curtains are blue and white. Storage chests are blond wood.

★ ★ ★

The youngsters share a blue and yellow bathroom. A long narrow window just under the ceiling lets in light from the hall.

**The master bedroom has an attached dressing room and bath. In here the tile floor and walls are sandalwood. The same ceramic tile tops the vanity. Fixtures are yellow.**

Above the wall tile the paper is beige with bits of gold to match the gold curtains. Two sets of louvered doors close in storage closets in this room. Painted white, they have silvery handles.

★ ★ ★

Walls in the bedroom are gray. One complete wall has bookshelves mounted on it to hold both books and records. Next to the bed is a Moroccan type rug. The gray draperies have an oriental floral design.

**There is a gold spread on the bed. Chests, bed table and chairs are all antiques. On the wall opposite the bed there is a large mirror framed in gilt. The frame has a Greek key design on it.**

★ ★ ★

In the living room the floor is dark oak. The rug is off white with a gray diamond design like the bedroom one. Walls are white.

**UNUSUAL WINDOWS**

The focal point of the room is the window wall. This is made of six panes of glass coming to a point in the center. At each end there are plain windows and shoji type ones. There are 25 feet of glass on the front wall, 5½ feet more on each side. Sheer beige draperies are pulled over the glass to cut the light.

**On one wall there is a massive fireplace made of New York brick. The upper part is pink while the middle section is white and rough textured. The top of these white bricks is the mantel. In front of the wood opening there is a large piece of sculpture. The hearth is brick.**

★ ★ ★

Shoji doors lead from the living room to both dining room and hallway. These have black frames with white panels.

There is a bubble lamp over the tall, gold wing back chair. One of the lamps near the sofa has a glass base that shades from blue to amber.

The sofa is covered in aqua linen. A pair of beige linen armless chairs face the fireplace. Near the hall doorway is a baby grand piano.

★ ★ ★

**In the dining room the end wall is pink. The other three walls are blue. There is an Oriental rug on the floor and stylized Persian horses on the draperies. These draperies are white with the figures and scrolls in dull reds and grays.**

A handsome old cherry chest with bowed front and brass hardware is the commanding piece of furniture in the dining room. Victorian chairs with velvet seats are used with a drop leaf table.

**LITTLE PANTRY**

In contrast, the kitchen is completely modern. No, Mrs. Klopp has one feature that is reminiscent of grandmother's day. She has an honest-to-goodness pantry in a cupboard. Little shelves have been built around three sides of the cupboard. Below, there is storage room for vegetables and bottled goods.

★ ★ ★

**In both kitchen and adjoining TV room the floor is white tile with gray spatters. The end wall in the TV room is pink brick while the painted walls are avocado.**

Cupboards in the kitchen are blue with black walnut trim. All hardware is "silver." Counter tops are white Formica. The refrigerator, freezer and dishwasher are black. Curtains are pale gold.

A center peninsula separates the two rooms. Here the work surface and range are stainless steel.

★ ★ ★

A window wall separates the TV room and screened porch. The drop leaf table with cane seated chairs are placed in front of these windows. On the opposite wall is a Victorian sofa upholstered in avocado velvet.

★ ★ ★

Mrs. Klopp designed the crescent shaped patio. It has a tiny pool and a built-in grill. A red brick wall and brick steps outline the half moon shape. The patio itself is cement. Flowers bloom above it. This patio is on the west side of the house but so screened by trees that it is cool and shady in late afternoon.

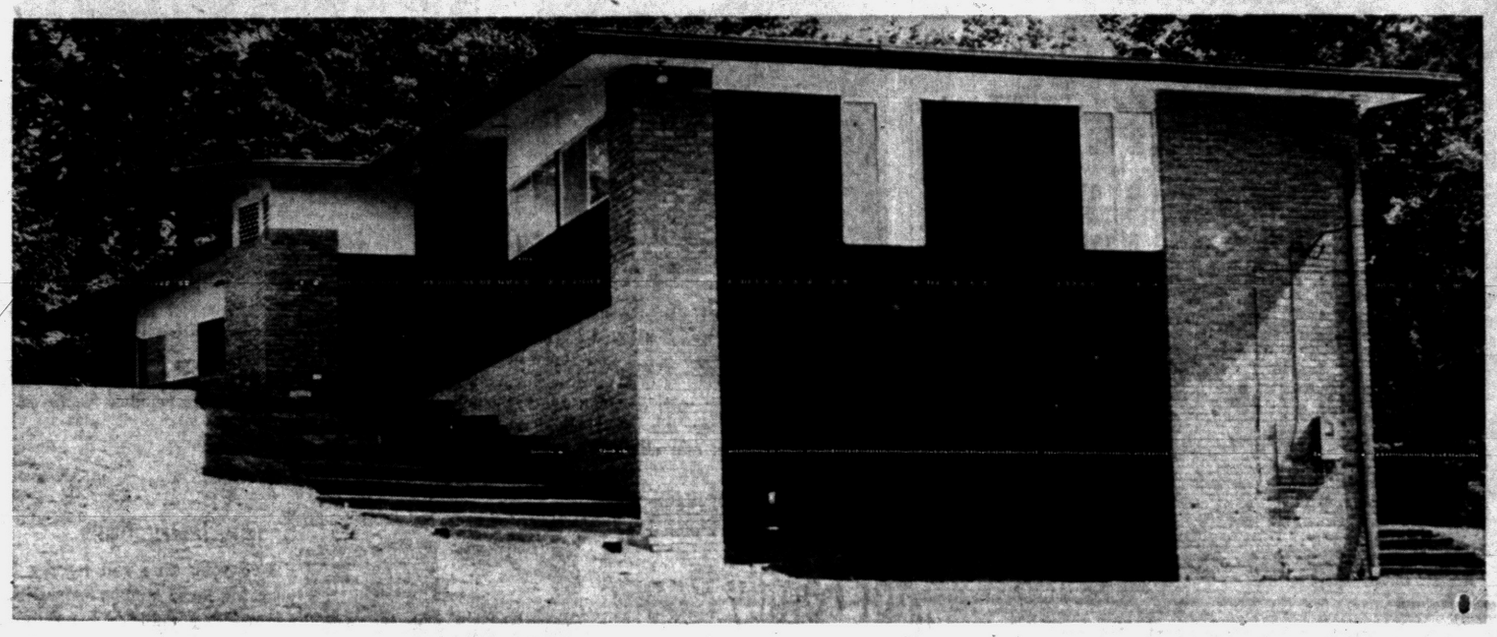

**MODERN STYLE** — Pink brick with brown board and batten sections make up the exterior of the Mogens Klopp home on Spring road, just off Middle Belt. The house has interesting angles; notice the wing jutting out at the top left. That part contains kitchen and TV room. Wide shallow steps lead up to both back and front of the house. George Head was the architcet. John Wood Homes of Birmingham did the building.

Pontiac Press Photos by Eddie Vanderworp

### Be Sure Your Paint Is Thoroughly Mixed

If painting is included on your home improvement list, make sure that the paint is mixed thoroughly before beginning the project.

Use two galvanized steel pails to mix paint. This is very important when using oil paints, since the pigment separates and settles on the bottom.

Pour about two-thirds of the paint into the second pail. Mix thoroughly the remaining portion, and then return the other two-thirds gradually, mixing as you go. If you are painting a large area, the paint should be stirred from time to time to retain a uniform consistency.

★ ★ ★

Leave the mixed paint in the galvanized steel pail, which has a convenient carrying handle that can be hooked onto a stepladder.

### Awnings Now Come in Do-It-Yourself Kit

Awnings are now available in a do-it-yourself kit. The awnings are of woven dacron between layers of vinyl with weather-resistant qualities, protection from heat and light.

The awnings come in three sizes and widths with hardware, rods, rope and easy-to-follow directions. All exposed edges of the covering are sewn and bound with laminated tape.



**DECORATIVE HALLWAY** — Unlike most hallways which are purely functional, this one is also decorative. A shoji-type railing outlines the stairwell to the basement. There is a variety of paintings — all originals — on the blue walls. The near end has a slate floor. At the far end there are a couple of small Oriental rugs and an antique chair. That long window near the ceiling lets light into the bathroom.

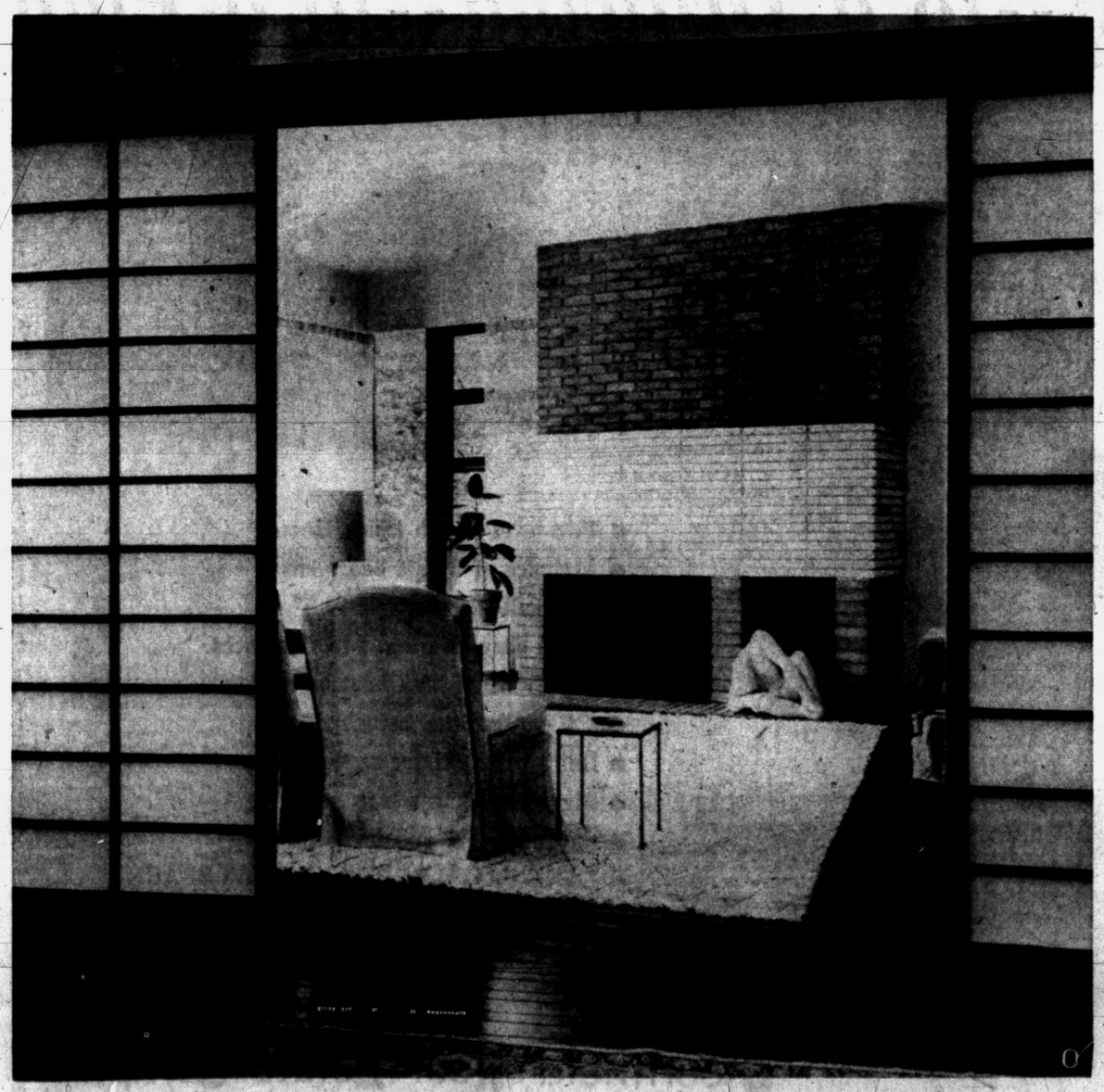

**SHOJI DOORS** — These black framed doors with the white panels are used between dining room and living room and hallway and living room. The fireplace has two different bricks in the chimney. The upper brick is pink New York. The middle section which forms the mantel is white and rough textured. Part of the 36 feet of windows can be seen at the left of the fireplace. The twin chairs facing the fireplace are slipcovered in beige linen. Walls are white. The floor is dark oak.

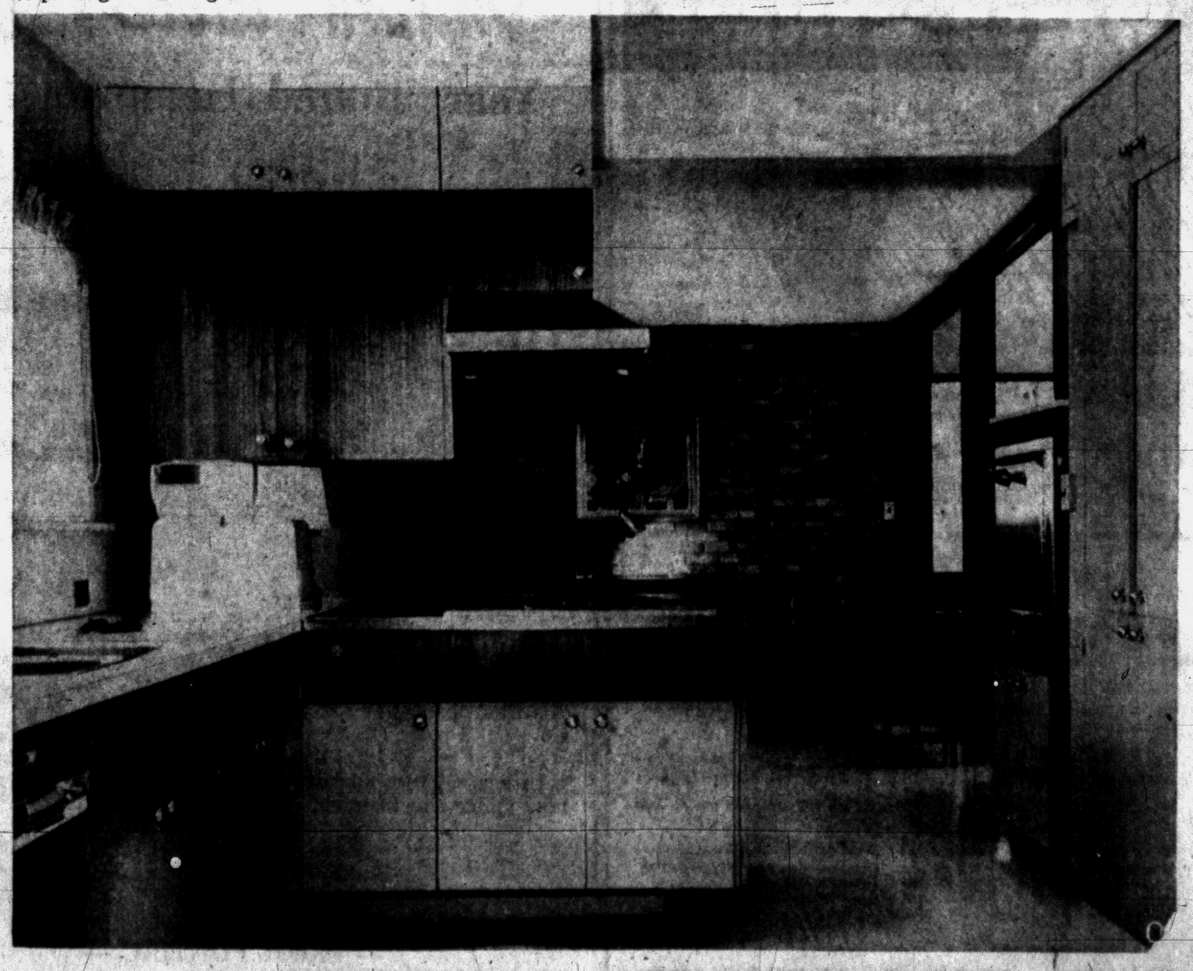

**MODERN KITCHEN** — Blue cupboards with black walnut doors and trim are a feature of the Klopp kitchen. Floor and counter tops are white. The end wall, seen here in the TV room, is pink brick. That cupboard on the extreme right is a complete pantry. Beyond the oven at the center right is a shoji-type door to the screened porch. A drop leaf table and cane seated chairs are used for informal meals in the TV room.

Brazil's Kraho Indians run ceremonial relay races carrying palm logs weighing from 20 to 200 pounds.

Hawaii's famous grass skirt was originally imported from Samoa in the 19th century and is now made in New Jersey.


FOR ANY MODERNIZATION WORK, CALL
● Additions ● Remodeling ● Garages ● Siding
FE 5-8405
AMBASSADOR INSULATION CO.
2110 Dixie Hwy., at Telegraph Pontiac

SAVE NOW
ON REMODELING
PRESTIGE
Cuts Prices on All HOME REMODELING and ROOM ADDITIONS
$ $ SAVE $ $
LOW EASY TERMS — FREE ESTIMATES
MORTGAGES—LAND CONTRACTS—FHA
1 to 15 Years to Pay—NO MONEY DOWN
CALL 7 DAYS A WEEK — 24 HOURS A DAY
FE 8-0332
PRESTIGE BUILDING COMPANY
15 W. LAWRENCE, PONTIAC
10700 W. 9 MILE, OAK PARK LI 8-7676 JO 6-9898
FOR PLEASURE AND CONVENIENCE ADD A ROOM

50th ANNIVERSARY YEAR
SERVING MICHIGAN WITH DEPENDABILITY AND QUALITY PRODUCTS SINCE 1908
Call Us for All Your
CONCRETE NEEDS
CURBS—DRIVEWAYS—WALKS—WALLS
Concrete Pipe—Sand—Gravel—Mortar—Brick
Building and Mason Supplies
CATSMAN COMPANY
339 S. Paddock St. FE 2-0283

Build with . . . TRU-BILT BLOCKS
QUALITY TESTED to Give You the Very Best
"Tru-Bilt" blocks are tested to meet the rigid requirements of all standard specifications. They are made, using the very best and newest equipment . . . to assure you of quality, strength durability, and weather resistance. Avoid cracked walls . . . use Tru-Bilt and be safe!
TRU-BILT BUILDING PRODUCTS CO.
1992 Pontiac Dr., FE 4-9531
Near Telegraph and Orchard Lake Rds.

TORIDHEET
WALL-FLAME OIL HEAT
for the Tops in Comfort, Convenience and Economy!
For Free Heating Survey and Estimate, Call
AUTOMATIC HEATING CO.
5,000 Successful Installations in Pontiac Area
17 Orchard Lake Ave. FE 2-9124

BEAT THE WATER MENACE





SILCONITE with GENERAL ELECTRIC SILICONE
SILCONITE, a transparent liquid, forms an invisible raincoat for all masonry, positively stopping all water and moisture damage. This miracle is accomplished by General Electric SILICONE, the standard in water repellents.
10 YEAR PROTECTION WITH ONE COAT!
STUCCO, BRICK, CONCRETE, TILE, STONE . . . all are protected when treated with SILCONITE . . . and yet they can still breathe!
SILCONITE can be applied before or after painting, or the masonry can be treated and still retain its natural color and texture.
SILCONITE carries a 10 year written guarantee against any damage by moisture or water!
Pontiac Area Distributor
SIBLEY COAL & SUPPLY CO.
140 N. Cass Ave. FE 5-8163


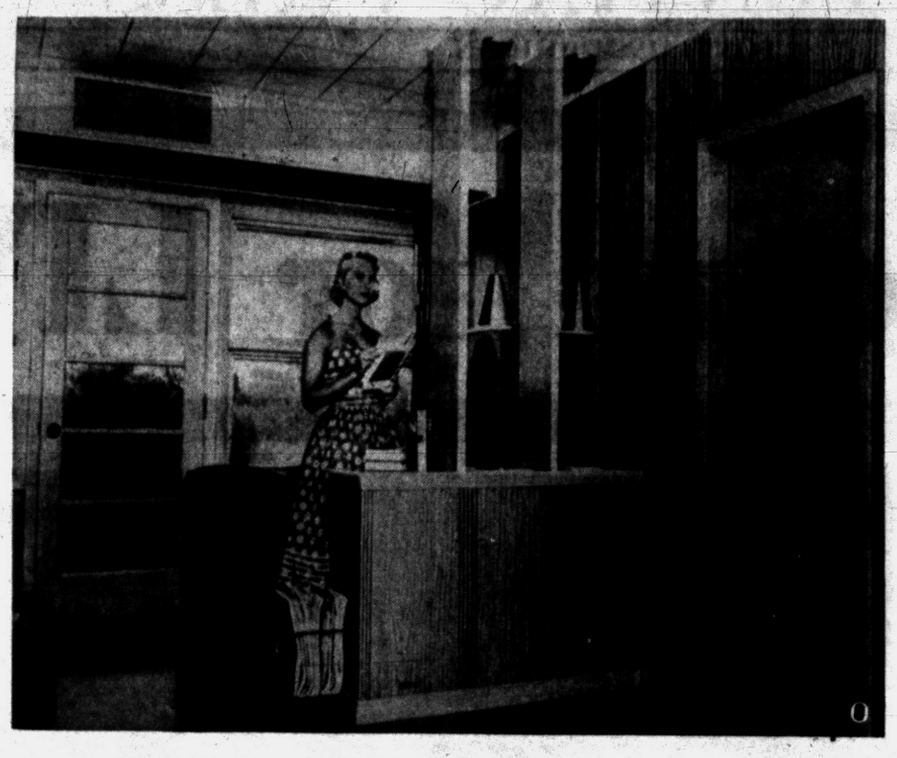

WAS A BREEZEWAY — A once-upon-a-time ordinary breezeway was converted by the owner into this pleasant closed porch and study by improving the walls, ceiling and floor and adding an attractive divider with modern lighting fixtures suspended over the desk area on the window side. Walls and divider were surfaced with a woodgrained hardboard made especially for interiors. The low-cost paneling, available at lumber yards, may be installed by an amateur or professional carpenter. Ends of the former breezeway were closed with window walls for excellent natural lighting.

## Porch Nucleus for Family Room

A part-time porch isn't living up to its potential usefulness! That's a porch that's usable only during the good outdoor season but abandoned during the balance of the year.

Many such porches have been given a new purpose by converting them into a year-around room. With floor, one or more walls and ceiling already in place, the major expense of such an addition already has been invested. Now, it's a matter of improving the existing construction, modernizing it and making it comfortable for family use any day of the year.

Oftentimes, an existing wall can be used "as is" or covered with a modern material such as a woodgrained hardboard especially made for interiors. Instead of boxing up the entire porch, however, many home owners have installed one or two window walls.

**A good investment is a flexible floor covering for hard use and long wear. Before it's laid, be sure to cover the existing boards with Masonite underlayment, an extremely smooth, evenly calipered hardboard that will provide an excellent foundation for the floor covering and extend its life.**

If the porch is roomy, it would be a good idea to install a counter-type divider extending from one wall. One side of it may be the backstop for a desk and become the nucleus of a study or reading center. The woodgrained Masonite makes a good-looking divider, the panels being applied directly to a lumber framework.

There may be space for a sewing area, if desired, or for a hobby spot.




DINING OUTDOORS is a joy with this saw-buck table and detached benches. Note the trough under the table for supplies. Pattern 279, which shows the steps in making this set, is 35 cents. This pattern also is one of four in the Lawn Furnishings Packet No. 37—all for $1. The handsome brick barbecue with storage cupboards is made with Pattern 243 which is 35 cents.

The Pontiac Press Pattern Dept. Bedford Hills, New York.

### Simple Instructions

Save your time and temper by following these simple instructions for painting unfinished furniture. First, remove grease, dirt and wax with a surface cleaner or preparer only. Sand lightly, dust and apply an undercoat of enamel. Sand again lightly after paint has thoroughly dried and apply your finish coat.


3 BEDROOMS
$99 MOVES YOU IN!
ONLY $64 MONTH
263 W. COLUMBIA
FE 5-9252

W. H. TOWNSEND
CUSTOM BUILDER
65 HI-HILL DRIVE
Pontiac R-1
(M-24) ½ Mile N. of Silver Bell
FEderal 8-0803

BATEMAN & KAMPSEN REALTY CO.
Wooded Lake Front Lots
Perfect Sand Beach
PRE-DEVELOPMENT PRICES
AS LOW AS $4,450 Limited Time Only
Riviera Shores, Holly
FE 4-0528
MElrose 4-4011


## Pastel Hardboard Panels Powder Room

Soft pastel colors give a downstairs powder room a fresh, spring-like decor all year 'round. Many home handymen are installing plastic-surfaced hardboard planks in one or more of the paneling's 10 "companion colors" to achieve an interesting wall treatment. By alternating two harmonizing colors, a feeling of greater spaciousness can be achieved.

This plastic-surfaced hardboard also is available at lumber yards in 16" square blocks, which can be used to cover the ceiling. Planks and blocks come in the same colors.

Hardboard paneling can be damp-wiped clean in a jiffy. Even cosmetics, lipstick and other hard-to-remove items can be removed with soap and water. The paneling never requires refinishing.

### Appeal to Women

The paint brush has been changed to appeal to women. Pink, blue, aqua and yellow nylon filaments are being used with color-coordinated handles.

### Kerosene for Rust

To remove rust stains from tile, first rub with kerosene. If necessary, cover for a few hours with a kerosene-soaked cloth. Then scrub with hot soap or detergent suds.


LAKEWOOD VILLAGE
Home Sites
EM 3-0085 or MU 4-8825

ROY ANNETT, Inc.
Realtors
28 E. Huron St. Ph. FE 8-0466
COMPLETE REALTY SERVICE

COMING SOON
3 BEDROOM RANCH HOMES
Only $390 Down Moves You In
Located in LeBaron Farms Sub.
Near Pontiac Northern High
For Further Information Call:
WARREN STOUT, Realtor
77 NORTH SAGINAW ST. PHONE FE 5-8165

Your Home Remodeled AS LOW AS ONE DOLLAR PER WEEK
ROOFING
DORMERS
ATTIC ROOMS
BASEMENT ROOMS
VIOLATIONS CORRECTED
SIDING AND GUTTERS
KITCHENS—BATHROOMS
PAINTING—PLASTERING
ALTERATIONS
PORCHES
ADDITIONS
COMB. WINDOWS
RECREATION ROOMS
HOUSE LEVELING—PIERS
NO MONEY DOWN
Easy Terms
MIDWEST BUILDERS & SUPPLY
"Your Home Improvement Center for Over 20 Years"
718 W. Huron Pontiac
CALL TODAY
FE 4-2575

From a Dream--to a Drawing--to a Plan
Indian Woods Manor
Year 'Round Home on the Lake


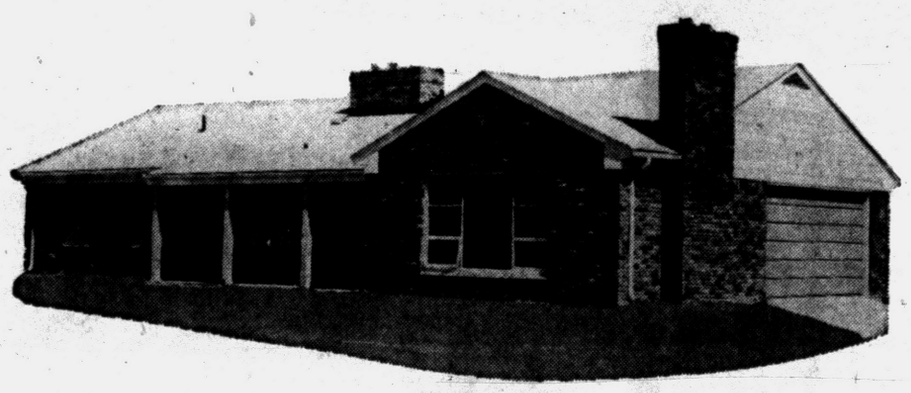




● Two level Ranch Brick Homes
● A choice of 3 or 4 bedrooms
● Two full tile baths
● For a cozy evening, two fireplaces
● Family room with beamed ceiling
● 2½ car garage, attached
● Built-in Frigidaire appliances
● Big roomy basements
● Paved streets and large lots
● LAKE PRIVILEGES AND BOAT SPACE
Homes Start at $23,500 and Up
Includes Lot


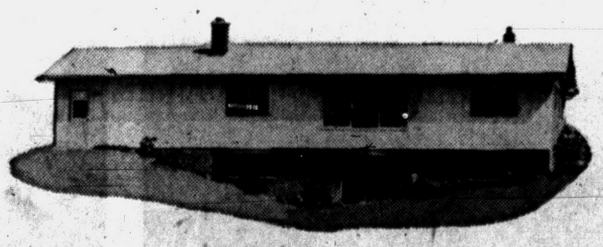


See these homes any day from 12 noon till 8 p. m. Other models are open for your inspection along with several new models that are now under construction.

— FROM PONTIAC —
Schoolhouse Lake. The aboxe models are on Schoolhouse Drive Drive out West Walton Boulevard past Silver Lake Road to
Bloomfield Real Estate Company
Telegraph Rd. at Maple MI 6-6500–JO 4-6400

another BIG BEAR First

# ADD LIVING SPACE
## ANYWHERE IN YOUR HOME . . . AT A LOW PRICE!

BIG BEAR SAVES YOU MORE ON ALL REMODELING

# You Can Have An EXTRA ROOM

## *That Mom . . Dad and the Children Can Enjoy*

***it's a RECREATION ROOM, BEDROOM, DEN . . . or use for Additional Income***

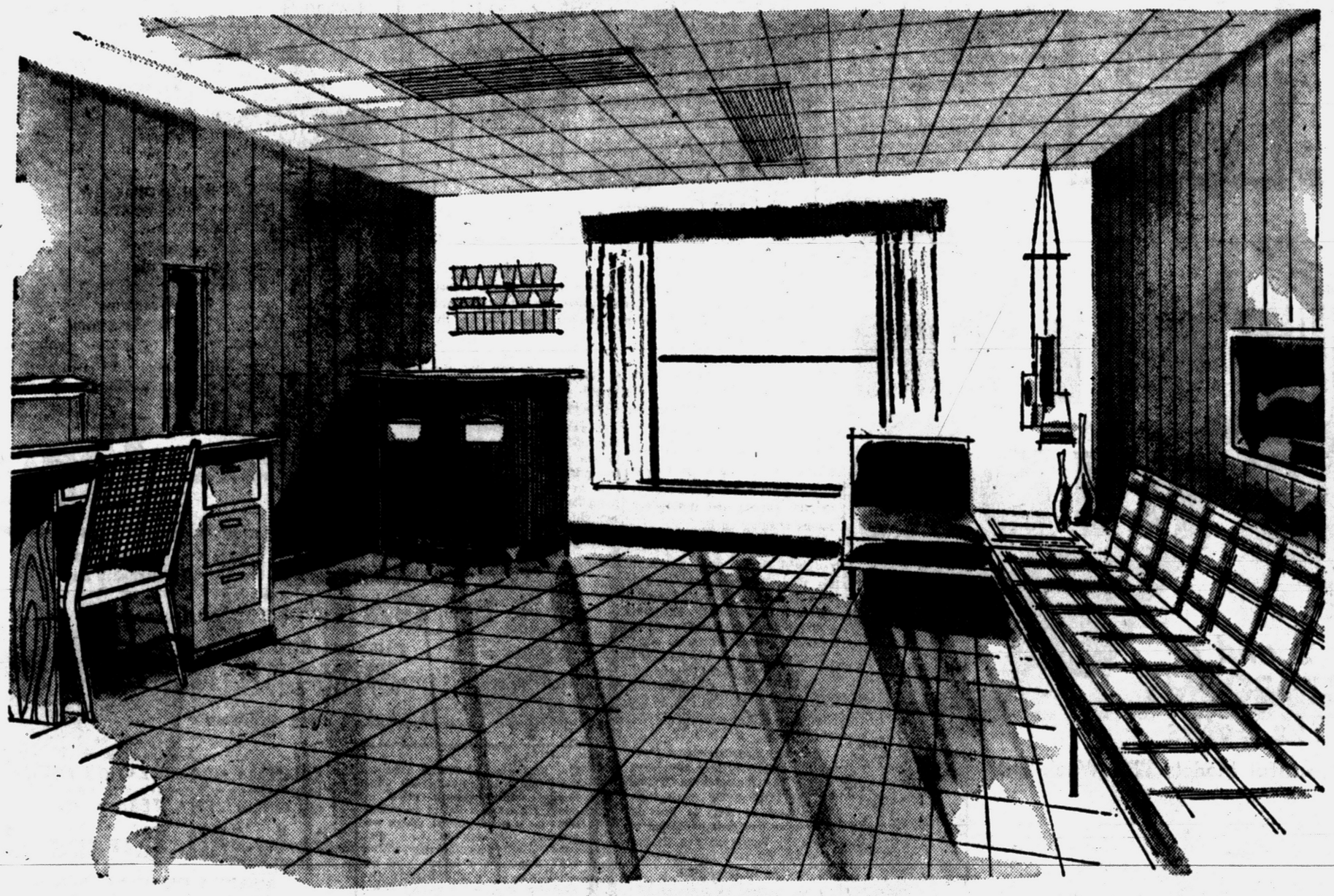



**ROOM ADDITIONS ONLY $995**



**KITCHENS ONLY $395**



**BATHROOMS ONLY $595**

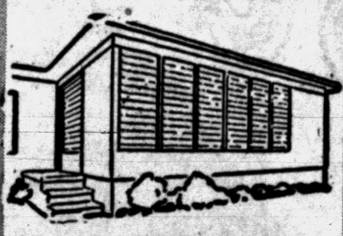

**PORCH ENCLOSURES ONLY $395**

***This Added Room Can Be Yours to Enjoy NOW for...***

ONLY **$995**

**NO MONEY DOWN**

**FHA–60 Months To Pay**
**No Payment 'til October**

Call **FE 3-7833**

OPERATORS ON DUTY 24 HRS. A DAY

## MORTGAGES
### for HOME IMPROVEMENTS and CONSOLIDATION of Debts

- ★ **Improve Your Home** — We Do the Work
- ★ **Consolidate All Payments** — Save all that Interest Money
- ★ **Pay Off Existing Mortgages or Land Contracts** — If You Have Reasonable Equity
- ★ **Low Interest Rate** — 12 to 15 Year Terms

**FREE APPRAISALS FREE CONSULTATION**

ASK FOR MORTGAGE DEPARTMENT



**Big Bear**

CONSTRUCTION CO. 92 W. HURON ST. PONTIAC

**CITY SIDEWALKS**

We Repair, Replace
• CONCRETE DRIVEWAYS
• APPROACHES • PATIOS
• ASPHALT PAVING

**ELLIS BUILDERS**

2690 Woodward FE 2-2671—MI 6-4188



**ADD to YOUR HOME . . .**
**This HUGE ROOM with BATH**

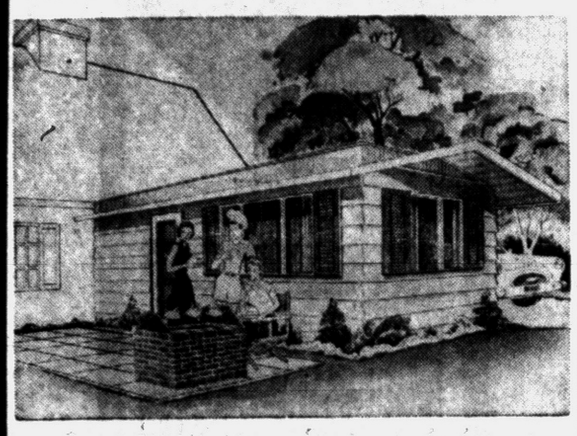

*"There Is No Substitute for Experience"*
**OPEN DAILY 9:00 to 5:30**
**FINANCING UP TO 7 YEARS**

Completely assembled and finished. Mahogany paneling, tile features in bath, fully wired, electric heat, full insulation. Storm windows and screens.

**BOB'S BUILDING SERVICE**

INCORPORATED
207 W. MONTCALM
*At the flashing white light just east of Oakland*
A. Murray White FE 4-9544


## Lightweight Plastic Chair

CHICAGO (UPI)—The trend to chairs with frames of specially molded plastic covered with foam rubber brought one named, "The Egg," to the recent summer International Home Furnishings Market.

In shape, "The Egg" is something like a cupped palm of a hand, mounted on a chrome base. The manufacturer said the design makes the chair strong and surprisingly light—30 pounds. It is upholstered in natural leather or imported colored mohair fabric.

---

Still standing and carefully preserved at Danvers, Mass., is the home of Rebecca Nourse, who was executed for witchcraft in the 17th century.


3, 4 or 5 Bedroom
**BRICK HOMES**
1,728 Sq. Ft.
Large Lot
Minimum F.H.A.
Down Payment
**$1,000**
**Multi-Lakes Realty**
MA 4-1578






**$7.50 GALLON**
**BROWN BROS.**
701 West Huron FE 8-9311


# Narrow House Gains Space From Courtyard



**FOR NARROW LOT** — This three-bedroom modern ranch will fit easily on a 50-foot lot. A well shielded garden court on the left side gives an air of spaciousness to all living and working areas. House offers 1,444 square feet of habitable space.

By DAVID L. BOWEN

Here's a "narrow lot" house that can hold its own in any beauty contest.

What it doesn't have in wide, rambling, pretentious front, it makes up in clean modern lines, floor plan efficiency, and this architectural heritage: its delightful garden court is a modern adaptation of the ancient Japanese style.

The home is X-66 in the House of the Week series of distinctive homes and was designed by Architect Samuel Paul. It has three bedroms and should easily fit on a 50 by 100 foot plot.

**The house, with a total of seven rooms and two baths, has a habitable area of 1,444 square feet. At its widest point, it measures an even 31 feet. Depth is 60 feet. It has a carport instead of a garage and no basement.**

Because of the size limitation, Architect Paul sought to extract full living potential from every bit of space. The courtyard is one of the most important means of accomplishing this.

All of the living and working rooms have either window walls or glass doors on the courtyard so that its sunny garden cheerfulness will seem always within reach. Each room also is open to at least one other room indoors, another aid to the feeling of spaciousness.

**A high fence along the side and louvers at front and rear of the court insure privacy both for the garden and the indoor rooms fronting on it.**

The kitchen, the hub of every household, is at dead center in this plan. It serves the family room for informal indoor meals, and is just as handy to dining room and court for more formal occasions either indoors or out.

The kitchen is roomy enough to provide space for laundry and utility closet. Thus practically all normal household routine can be performed in this single control center.

**An entry closet creates a foyer at the main entrance and helps define the dining area behind it. The large living room (12½ by almost 24 feet) is just off this foyer and completely out of the daily traffic pattern. It has a wonderful view into the court as well as to the street.**

A big natural brick fireplace is the center of interest. The fireplace is projected to the outside to save valuable living space. Shelves serve as a useful space divider between liviing and dining rooms.

**PLENTY OF SUNLIGHT**

Glass doors at either end provide access from the family room to the private court and to the side yard. A long clear glass skylight in the ceiling of the family room floods the bedroom wall with sunlight.

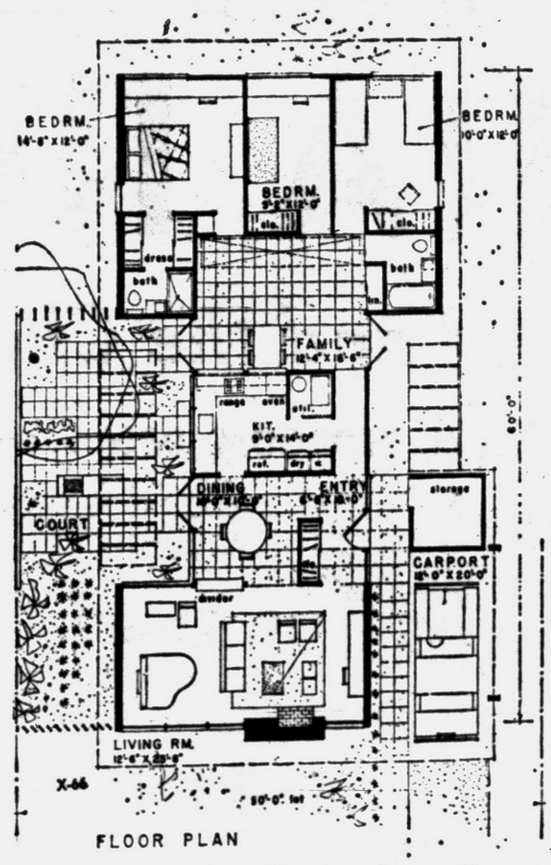


FLOOR PLAN

**KITCHEN IS HUB**—Central location makes possible constant supervision of children's play from kitchen. Private court garden, shielded on every side, can be enjoyed from all working and living rooms indoors.

**The bedroom unit contains three good-sized rooms. The master bedroom has its own bath and a dressing area with abundant closet space. The other two bedrooms share the main bath.**

The exterior is simple in concept with dramatic contrasts in color and texture. Stained cypress siding, buff red brick, a continuous white fascia and light tan roof shingles are integrated with large glass areas to provide a light, modern appearance. A big storage room underneath the carport roof furnishes space for bicycles, garden tools and other outdoor equipment.

**Study Plan Order Coupon**

Send to The Pontiac Press, Pontiac, Mich.

Enclosed is 50 cents in coin. Please send me a copy of the study plan of The House of The Week, Design X-66.

No stamps accepted. Please do not use sticky tape on coins.

NAME .....
(Please Print)
STREET .....
CITY..... STATE.....


WITH WARM AIR HEAT
**It's a short step to SUMMER COOLING**



With air ducts already installed you can add a *Dowagiac* central air conditioner at surprisingly small cost. Simple controls enable you to air condition the entire house or just the rooms you choose. Call us for an estimate.

**BRYAN J. FRENCH**
Heating and Sheet Metal Contractor
*Serving Pontiac Since 1925*
**351 N. PADDOCK ST.**
FE 5-6973

**Dowagiac**
Steel Furnaces
Water Heaters • Air Conditioners



**Complete Basement Waterproofing**
*All Work Guaranteed — Free Estimates!*
**Reliable Waterproofing**
24 Whitfield Phone FE 4-0777






ANCHOR FENCE protects children, pets and property while it adds new beauty to your home and grounds. It's a perfect background for flowering shrubs and vines. Nationally known Anchor Fence never needs annual painting.

Portable Dog Runs

Call for a free estimate

FE 5-7471
• No Down Payment • 36 Months to Pay
• First Payment in Sept.

**Anchor Fence®**
Factory Installed



**BUILT WITH PRIDE!**



**3 and 4 BEDROOMS**
**1½ Baths**
**See These Beautiful Models This Week-End**



G-E Stove and Oven Built-in
Brick and Aluminum Construction
Formica Counter Tops

**Tri-Level .....$22,000.00**
Complete with Lot



Family Room or Garage
Ceramic Tiled Tub Enclosure
Birch, Mahogany or Oak Cabinets

**RANCH TYPE HOME**
4 Bedrooms with Carport .....$15,950.00
4 Bedrooms with Family Room ... $18,700.00
Complete with Lot

**COME ON OUT AND SEE THE MODEL AT 2355 WATKINS LAKE ROAD, SOUTH OF DIXIE HIGHWAY**

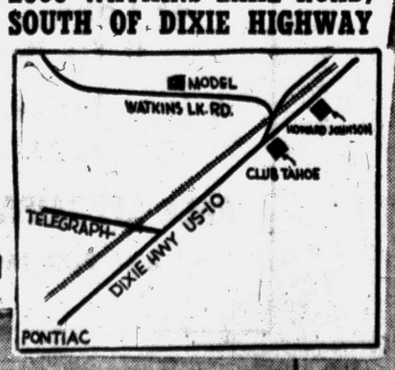


Our Models WILL BE OPEN This Week-End
10-8 Sat. 10-8 Sun. 12-8 Daily

**W. W. ROSS HOMES, Inc**
2355 WATKINS LAKE. RD. OR 3-8021



PEDY-BILT GARAGES SEAL OF GOOD BUILDING COMPANY

**PEDY-BILT GARAGES**
CUSTOM BUILT---
SPECIAL PRICES
NOW IN EFFECT
• Block • Brick • Frame

Means Guaranteed Workmanship and Materials



Our business is building garages that fulfill the needs of your family while keeping price in mind. We have a list of specifications for a good garage which we suggest you use in your discussions when getting competitive bids. Send for it today, with no obligation, for it will quickly enable you to detect a good builder from a production builder.

COMPLETE MODERNIZATION PROGRAM
• Recreation Rooms • Breezeways • Porches • Roofing • Siding
Free Estimates FHA TERMS Cement Work

**Pedy-Bilt Garage Co.**
BUILDERS OF FINE GARAGES
7722 Austere, Waterford
OR 3-5619 If No Answer, Call OR 3-2360





**WOW**
**$98* MOVES YOU IN**
FHA - AV.

**THE CARPET QUEEN**

* NO OTHER COSTS

Every Room Fully Carpeted
See the 240 Sq. Ft. Queen Kitchen
3 Big Bedrooms

**MODEL OPEN DAILY 12-9**

Sales by
**Jim Williams**
FE 4-0547
DAY BLDG. CO.

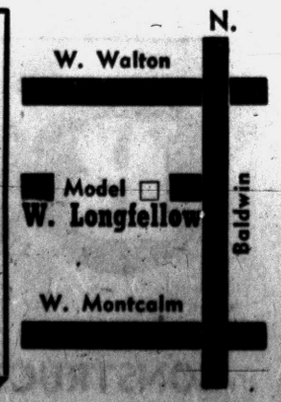



**CHEF'S CART** — The chef's cart was designed to make work easy for both Mother and Dad. It's used for carting all of the food, dishes and other supplies from the kitchen to the outdoor dining room. Then after dinner is over, it's an easy means of getting everything back into the kitchen again. It has convenient hooks on both sides for hanging kitchen utensils. There are places in the back for hanging towels, aprons, pot holders and things of that kind. The storage compartment is roomy and has spaces for all sorts of things. The cart also makes a handy outdoor bar. The top is a work counter which lifts off and becomes a serving tray. To obtain the full size chef's cart pattern No. 204 send $1.00 currency, check or money order to Steve Ellingson, The Pontiac Press, Van Nuys, Calif.

# Today's Summer House Can Have Tile Floor

Don't look now, but the summer-house is back again. It doesn't look anything like the ornate garden pavilions of the gilded age of Queen Victoria—but it's a summer-house just the same. And more and more people who would never consider themselves Victorian are bringing back this gracious and satisfying symbol of an earlier era.

Of course, today's summerhouse resembles its bulky and bannistered predecessors only in the cool and comfortable function it performs, not in appearance. Today's summerhouse is ground-level, light and collapsible for storage in the winter.

Its floor is a practical, durable material like quarry tile; its roof is a light metal awning—louvered to let in breezes and make it safe from heavy winds. Its sides are screens that can be lowered or raised depending on the insects situation.

**All of this assembly can be easily folded and stored away in the winter, except of course for the quarry tile floor, which can't be damaged by winter's ravages anyway and can be readied in ten minutes for summer use. Many housewives take advantage of this quarry tile platform during the winter by hanging clothes lines across it; the tile gives them a solid place to stand, free from slush and mud.**

But the most fun from your summerhouse is to be had in the summertime, as any contented old-timer will tell you. The plain fact is that, unless your whole house is air-conditioned, a summerhouse is the only place around to cool off in the evenings. If you have enough privacy in your yard or garden, you will probably want to sleep there lots of times. At least you can bet the kids will want to.

## When Fuses Blow Out Time to Check Wiring

CHICAGO (UPI) — Four out of five homes suffer from inadequate wiring and are unable to handle an overload of electrical appliances, reports Commonwealth Edison, a power company.

If fuses blow frequently, if lights become dim when appliances are turned on or if the TV picture shrinks when additional power is used, it may be a symptom of weak wiring.

## Curb That Driveway

An easy way to improve the appearance of a lawn is to build a curb of stone along the sides of the driveway and front walk. A curb of granite, sandstone, bluestone or quartzite gives a distinctive look to the landscaping in addition to keeping unsightly mud and snow from the driveway and walks.

## Watch Temperature

Never paint outside when air temperature is below 45 degrees. Allow 48 hours drying time between paint coats. Weather conditions influence time required for each coat of paint to properly dry. Do not paint siding if it is damp from frost, dew or water. Wait until siding has dried to not over 16 per cent moisture content before applying first coat.


SEE US FIRST
for Land Contracts—Real Estate—Insurance—Investments—Trust Service
DAWSON & WATSON
R. J. Dawson, Hugh A. Watson
11½ N. Saginaw St.
Phone FE 2-5420 Pontiac

HI-WOOD VILLAGE
Model Open Daily
2 'til Dark
RANCH—TRI-LEVEL
CONTEMPORARY
Large Wooded Building Sites
Only 10% Down
Take Dixie (US-10) to just north of Waterford Hill, turn right on Maybee Road to model.
LYLE D. AYER, Realtor
LI 5-2820

3 BEDROOM RANCH HOME
In Commerce Meadows $56 A Month
Get Rich Quick
BENJ. RICH
TU 3-4000


# Historic Souvenirs Find Resting Place in Fence

ST. AUGUSTINE, Fla. (AP)—When Victor Rahner decided to build a fence in his back yard, he had some unusual material to work with, including a piece of coffin dating back to 1574.

The idea of a historic fence came to Rahner when work started on widening a street near his home.

Rahner, who had collected historic objects for years, joined others in hunting souvenirs uncovered when the dredge started pumping sand from the bayfront.

He found such souvenirs as pottery, broken bottles, ammunition pellets and parts of old ships.

**"I collected a number of objects and friends gave me quite a few," he says. "I had planned to build a fence in the backyard for several years so I got the ideal of embedding these historic objects in the fence."**

To keep everything on a historic plane, Rahner hired Louis Solana to put the fence together. Solana is a descendant of the oldest documented family in the continental United States as well as a brick mason.

The fence was built primarily of brick and coquina rock, much of it used in early construction in this city. The chunks of coquina came from the old governor's palace, a fort, city library, old city gates, oldest house and other historic buildings while renovations were being made.

The prized item is a piece of the coffin of Pedro Menendez de Aviles who founded this city in 1565 and died in 1574.


"Pontiac's Special"

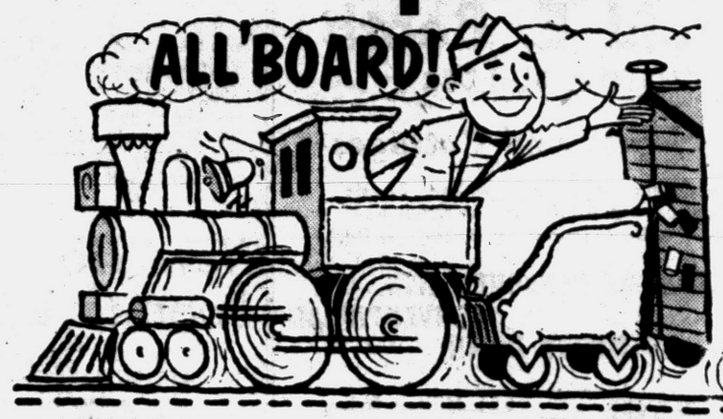




"GET on the RIGHT TRACK to BETTER LIVING"

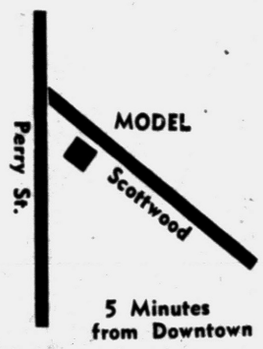


5 Minutes from Downtown

★ Face Brick
★ 1½ Baths
★ Carpeting
★ 3 Bedrooms
★ Full Basement
★ Country Size Kitchen With Door Wall

Price $11,750
FHA $150.00 down
$77.00 monthly
Sales by
Michael D. McMahon
FE 3-9022 KE 4-2443

Model at 835 Scottwood Ave. (off Perry)
Open Daily 9 to 9—Sunday 12 to 9

ANOTHER MACKSEY FIRST!

AMERICAN HOME MAGAZINE Best Home for the Money AWARD

Detroit's "Best Home For the Money"

This is a COMFORT CONDITIONED Home

Selected by the American Home Magazine's Panel of Building Experts



The Citation Only $16,950.00 1560 square feet plus garage



Yes! Voted the "Best Home for the Money in Detroit" by an impartial panel of experts. Here's an entirely new concept in home design featuring the beautiful American Ranch styling that has been outstandingly popular for many years in Southern California. Featuring the finest quality nationally advertised products available today and loaded with extras and built-ins.

*Here are just a few:*
- Built in oven and range
- Disposal
- 2½ car brick garage
- Covered front porch
- Copper plumbing
- Ceramic tiled bath
- Comfort conditioned by Owens-Corning Fiberglas
- Snack bar
- 2-door master bath
- Colored plumbing fixtures
- Swedish 2-way fireplace
- Studio ceilings in living room
- Birch bifold closet doors
- l. x L. fruitwood kitchen cabinets

And Featuring the All-New Macksey Hobby Room—A Real Living Bonus

There's never been anything like our brand new hobby room. It's one of the first truly new ideas in home building in many years. Complete with work bench and vice—with pegboard walls from floor to ceiling—here's a room with a hundred and one adaptations to really excite your imagination. Ideal for work or for play, for the entire family.

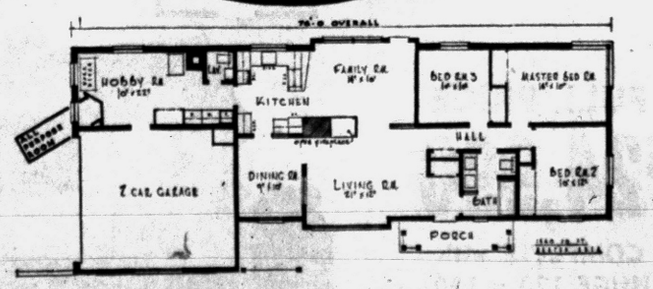


look at this spacious floor plan . . .

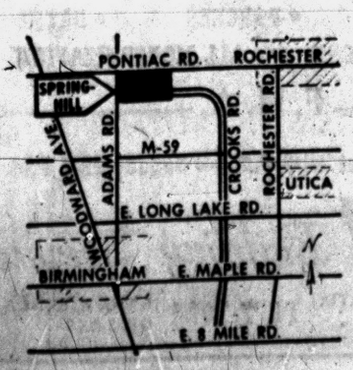


Drive out to beautiful SPRING HILL today! See Detroit's "Best Home for the Money" before you build or buy—you'll be glad you did.

HARRY MACKSEY, Inc.
625 S. HUNTER BLVD., BIRMINGHAM, MICHIGAN

PHONES:
MI 6-6683
MI 6-6856
JO 4-5840
Model OL 6-9861
Northville FI 9-3242
If our phones are busy—please try again.

Extras Galore

See the very latest in floor coverings—wall coverings—lighting fixtures and Formica patterns—you'll easily understand why the Citation was voted your "Best Home for the Money".

Colorado has 52 mountain peaks over 14,000 feet in elevation.

# Portable Electric Saw Cuts Work on Big Jobs

It's when you tackle some building project that a portable electric saw really comes in to its own. It can cut a variety of materials with little effort while saving many hours. And with it you bring power right to the job, not the other way around.

The portable electric saw is useful if you are building a garage, breezeway, tool shed, patio cover.

Indoors it will speed work adding rooms to the attic, making a recreation room; any job in which cutting must be done on the scene.

**If you plan to use an electric saw but seldom, rent one. If your work may cover a long period of time, or if you plan more than one project, consider seriously purchase of a saw.**

The most common mistake handy men make, perhaps, is in buying too large a unit. Ten- and 12-inch saws are for industrial use.

Most six-inch saws will make a 1⅞ inch-deep cut. That's enough to handle 2x4s. Even a saw with a four-inch blade will handle most everything; it will make a 1¼-inch cut, maximum depth.

**Don't fret about the occasional lone piece of wood that's too thick for your saw. Make your cut, turn the work over and make another cut that will meet the old one. Or, of course, break out the hand saw.**

Most saws are equipped with a combination blade that will handle both ripping and crosscutting.

Special rip and crosscut blades are available and should be obtained if you plan to do much of either type of sawing. The rip blade cuts faster than the combination; the crosscut blade does a neater job than the all-purpose blade.

If you've done much hand sawing, you're accustomed to workng with good side of wood UP. Electric saws cut from the bottom, and leave a rough edge on the surface of the work.

Remember to turn your wood over with the GOOD SIDE DOWN.

**Good electric saws are equipped with a number of safety devices. All are useless if you remove them or ignore their purpose.**

Never saw with blade exposed. A guard over the top of the blade must remain in place at all times. The guard at the bottom telescopes out of the way as the cut is made. If you tilt the blade, make certain that the "tilt" lock is tight.

Take it easy with the saw. Don't allow it to overheat. Don't permit the blade to touch the work when starting a cut. Start the saw and allow it to get moving at full speed before starting the cut.

DON'T push. Let the saw do the work. Your job is to guide it through the work.

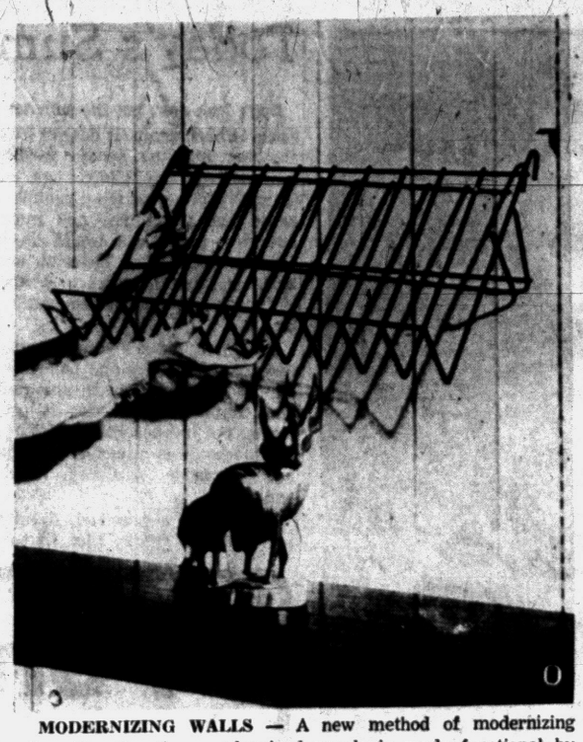

**MODERNIZING WALLS** — A new method of modernizing walls with attractive woodgrained panels is made functional by means of slotted steel splines and accessories. Slotted to receive the nearly-invisible lockstrips which hold them vertically at the joints, the 2'x8' imprinted hardboard panels come grooved or ungrooved and in four colors of walnut or unfinished. Accessories like the magazine rack shown can be installed or moved to various positions instantly, as the slots in the lockstrips are one inch apart. The system permits use of walls for holding desks, dressing tables, dressing counters, cabinets, magazine racks, shelves, closet storage accessories, pictures, flower pots and other items. Available from lumber dealers, the retail price for the imprinted panels and splines will range from 45 to 50 cents a square foot.

# New Housing Legislation Boon to Veteran Buyers

WASHINGTON (UPI)—Veterans' prospects for getting home loans have brightened since a new piece of housing legislation has begun to take hold.

The bill, signed by President Eisenhower June 30, authorized a higher interest rate on loans guaranteed by the Veterans Administration and gave the agency 100 million dollars for direct home loans.

VA boss Sumner G. Whittker, exercising the bill's authority on July 2, lifted the maximum allowable interest rate from 4¾ per cent to 5¼ per cent. It was expected that this would make GI loans more attractive to lenders, and hence make it easier for home buying veterans to get them.

**Locked in at 4¼ per cent and faced with competition from loans paying 5¼ per cent and more, the GI mortgages were simply unpopular. The guaranty program dried up. In 1955 it accounted for 30 per cent of a record number of new houses. By the first four months of 1959 it accounted for 8 per cent.**

Discounts, which vary directly with tightness in money markets, had swollen to nearly 10 per cent in some areas. This meant that builders were forced to trim their profits or to pack their prices. Often they did both.

With the 4¼ per cent interest rate, discounts are expected to shrink. Both builders and home buyers should benefit.

**Some observers pointed out that the higher interest rate did not deal with what may be a major problem later this year —too much competition for housing funds from other sectors of the economy.**

Business, consumer and local government borrowing is picking up, and the pressure on credit markets is mounting.

VA officials expect the guarantee program to bring in enough new business to require expansion of staff in some of the agency's 65 offices.

**Officials pointed out that the rate boost does not affect motrgages already in force. For many former servicemen about to buy a house, however, it meant an end to stalling by lenders who wanted to close the loan at the higher rate.**

These veterans presumably got their loans. But they also will be paying more in monthly charges. For a veteran buying a home with a 25-year, $15,000 mortgage, monthly costs will go up $6.25 by virtue of the half-point interest rate hike.

The 100 million dollars for the direct loan iprogram is expected to help the VA whittle down a backlog of 55,000 applications. The loans are available only to persons living in rural and farm areas where it is especially difficult to get private financing.

**Of 3,075 counties in the United States, 2,466 are fully eligible for the direct loans and 271 are partly eligible.**

But VA officials will try to help applicants find private lenders before they agree to a direct loan. The loans run for a maximum of 30 years and up to $13,500.

## Marble Crowds Wood as Leading Surface

NEW YORK (UPI) — Marble is now second only to wood as the leading surface for table tops and it is also finding increased use as a wall covering, counter-top and floor covering in entrance foyers, patios, dining rooms, kitchens and baths.

About 20 million square feet of marble will be sold for use in buildings this year, up one third over the 15 million square feet sold last year.

One ton of air-conditioning equals the cooling effect of the melting of one ton of ice in a 24-hour period.


A beautiful new brick home in Highland Estates — Waterford
$13,500
BERT L. SMOKLER & CO.
Model Phone: OR 3-4911



UNIT STEP
ALSO
CUSTOM RAILING
For a Step in Beauty
CHECK THESE FEATURES:
- One-Piece Construction
- Permanent Beauty—Rugged Dependability
- FHA Specifications
- Strong Reinforced Casting
- Avoid Messy Installation

Free Estimates — We Deliver Anywhere!
Safety Tread Reduces Slipping
UP TO 42 SQ. FT. OF PORCH SPACE
CONCRETE STEP COMPANY
6497 Highland Rd. (M-59) OR 3-7715

ALUMINUM PATIO
Enjoy Outdoor Living This Summer
Any Size Up to 8-Ft. by 20-Ft.




A Special Offer for a Limited Time Only!
CALL NOW! FE 5-9407
- Always Cool
- Adds Beauty to Your Home
- Lifetime Aluminum
- Pay Pennies a Day
- Free Estimates
- Add Value to Your Home
- Any Size for Patio or Car Port

CAPITOL PATIO CO.
458 S. Saginaw St.
Name .....
Address .....
City ..... Phone .....
MAIL THIS COUPON TODAY

Harold E. Booth
CUSTOM BUILDER
New Homes and Cottages
- Remodeling - Siding - Rec. Rooms
- Roofing - Additions - Kitchens
- Garages - Breezeways - Attics - Baths

ALL HOME IMPROVEMENTS
F.H.A. CONVENTIONAL
NO MONEY DOWN
EM 3-4501 551 Hilltop Drive PONTIAC

OPEN SUNDAY
10 A.M. - 2 P.M.
COLONIAL LUMBER
7374 HIGHLAND ROAD
OR 4-0317 1½ Miles West of Pontiac Airport at Williams Lake Rd.

..... In Rochester
FAIRVIEW RANCH

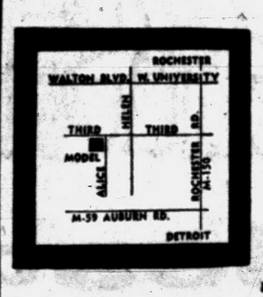


- 1,022 Sq Ft. of Living Space
- Built-In Oven and Range
- 2-Way Bath - Family Room
- 3-Bedroom Brick - Full Basement

Model Open Daily 1-8 P. M.
Located at 245 Alice Street
$13,550 FHA $450 Down
Carl R. Queck Company
Custom Builders
Sales by Smalley Real Estate, UL 2-1700

SHOWCASE
The permanent show of building products. Over 400 products displayed by national manufacturers to assist you with your building or remodeling problems. There is no charge and nothing is for sale.
OPEN DAILY
Tues. & Fri. 'til 9—Sunday 2 - 5
SHOWCASE, INC.
136 BROWNELL ST.
Birmingham, Mich.
MI 6-6900

BRUDER
Fully Automatic
WATER SOFTENER



Automatically
- SOFTENS
- REGENERATES ITSELF
- RETURNS TO SERVICE

"DOWEX" LIFETIME MINERAL
10 YEAR WARRANTY
See This Amazing Softener Today at
H. H. STANTON
Heating & Plumbing Contractor
103 State FE 5-1683

NEW
LAKE FRONT HOME
2 Bedroom—Full Basement
$11,900 $950 DOWN
Sun Balcony
OR 3-2907 OR 3-9641

ATTENTION BUILDERS!
"Picture Window" Sliding Glass Doors

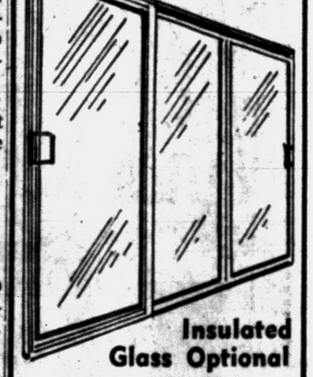

Insulated Glass Optional
- Aluminum with Alodine Satin Finish
- Durable Wool Pile Weatherstripping
- Low Prices
- Easy Installation by You or Us
- By Trimview of California

FE 2-0252
Distributor
West Detroit Glass of Pontiac
715 AUBURN AVENUE
Dealerships Open

The Cumberland
Full Lake Privileges

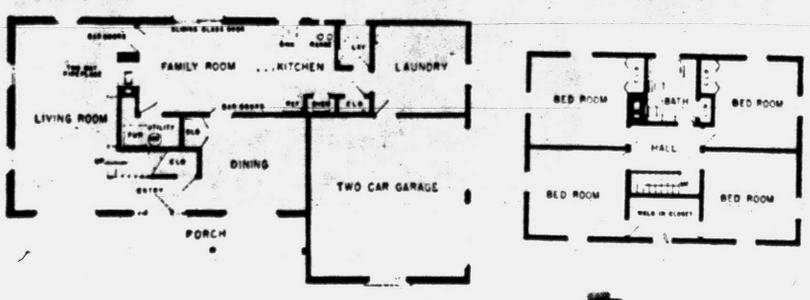


2 STORY
BRICK COLONIAL
2250 Sq. Ft. of Living Space
in BLOOMFIELD
SWIMMING • BOATING • FISHING . . .
ALL WATER SPORTS on HAMMOND or UPPER LONG LAKE
- 4 SPACIOUS BEDROOMS - ONE and HALF BATHS
- FAMILY ROOM - LARGE LIVING ROOM
- DOUBLE PASS-THROUGH FIREPLACE - DINING ROOM
- TWO CAR GARAGE - BLACK TOP ROADS
- EXCEPTIONAL KITCHEN

Just what you've always wanted. Loads of roomy cupboards and complete with built-in range and oven. Work planned for time and labor savings.

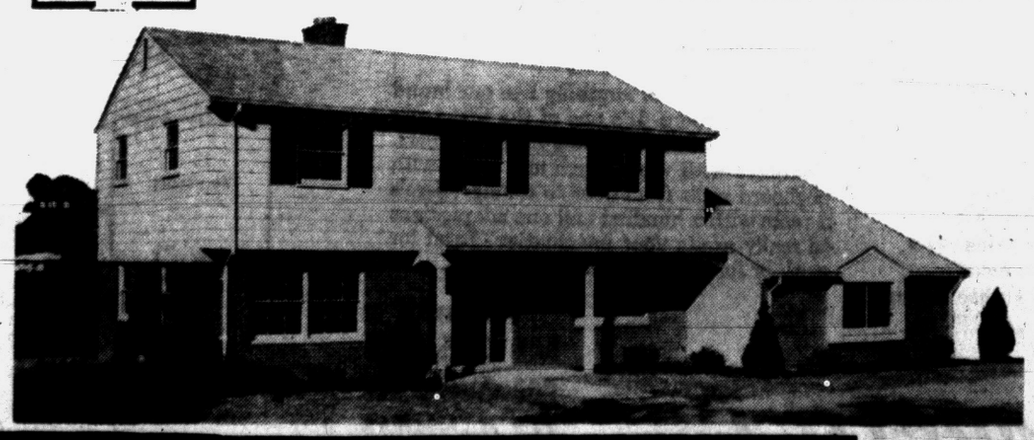

FULL PRICE
$24,990
COMPLETE with HUGE 120 x 150 LOT!
Excellent FHA and Conventional Mortgages

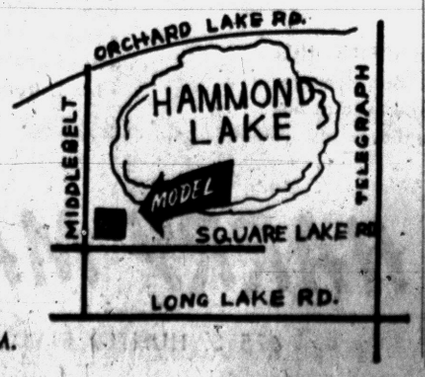


HOUSEMAN-SPITZLEY CORPORATION
106 Washington Blvd. Bldg., Detroit 26.
Phone WO. 3-4816
TO MODEL: Take Long Lake Rd. or Orchard Lake Rd. to Middle Belt, then to Square Lake Rd.
MODEL PHONE FE 8-1331
OPEN DAILY & SUN. 1 to 8 P.M.
The Houseman-Spitzley Corporation has developed over 300 fine subdivisions since 1914

Custom Built Garages
NO MONEY DOWN



F.H.A. 60 Months to Pay
- GARAGES - BREEZEWAYS - ADDITIONS
- KITCHENS - PORCHES - BATHS
- MASONRY WORK - ALL MODERNIZATION

F. H. A.
Open Every Night 'til 9 P.M. — Sunday 12-4 P.M.
D & M Building Service
2255 E. WALTON BLVD. Corner Opdyke
FE 2-7004
EVES. & SUNDAY OR 3-2276

# WHOLESALE TO ALL!

BY

## GOODWILL AUTOMATIC HEATING CO.

NO MONEY DOWN FOR GAS FURNACES!
NO PAYMENT 'TIL OCT. 1—UP TO 5 YEARS!

These Famous Brands:
GENERAL ELECTRIC
MOR-SUN
COLEMAN
ARMSTRONG
MONOGRAM

Both Gas & Oil Furnaces.
When you get your gas permit, call us!
84,000 BTU
OIL FURNACE
NO MONEY DOWN $257

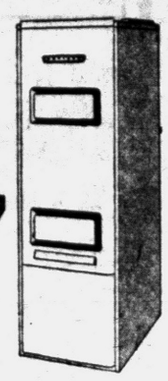

WE INVITE COMPARISON!
SEE US LAST FOR A REAL BUY!

GOODWILL AUTOMATIC HEATING CO.
3401 W. HURON "Your Heating Supermarket" FE 8-0484






THIS FURNITURE is built in flat sections, of stock widths of lumber, and may be taken apart for storage. Patterns 292 chair, 293 tables and 294 bench show every construction step and are 35c each. Packet 28, which contains four patterns for porch and terrace furniture including this set, is $1.


## Take Comforts Along With You

When you dash off for a month at the beach or mountains this summer, take your home with you.

Not the daily chores of homemaking you're vacationing from, but the hopes and dreams of a better place for your family to live. The time and distance will give you a perspective for sound planning.

Points to consider in planning improvements might include:

1. Additional bathrooms. Perhaps the most immediate improvement would be another bath or powder room with good-looking, low-maintenance materials such as ceramic tile covering floor, walls and counters.

**2. More space for homemaking activities. One of the most economical methods of adding space is to consolidate rooms. For example, the partition between the kitchen and the dining room could be removed and the rooms' functions combined. Even the most fastidious homemaker will not object to this combination when she sees the new colors, sizes and shapes and textures of ceramic tile for use in homes with "open" planning.**

3. Outdoor living. Another liberating influence for the servantless homemaker is a terrace. If surfaced with an attractive, easily maintained material like quarry tile, a terrace can provide an accessible retreat from the four walls of the kitchen while the laundry is in the washer or a cake in the oven.

Terraces also simplify family meals and informal entertaining. Cleaning afterward involves nothing more strenuous than spraying the terrace with a garden hose.


SINGLE CAR
GARAGES
14 x 20
$555.00
PONTIAC CODE CEMENT INCLUDED
No Money Down—5 Years to Pay
All Types of Cement Work



THIS MODEL HIGHER

DIXIE GARAGE BUILDERS
4900 Highland Rd.
M-59
Call for Free Estimate
OR 4-0358
(Hagstrom)

MODERNIZATION
● Attics ● Additions
● Porches ● Rec. Rooms
HIGH QUALITY AT LOW PRICES



A GARAGE BUILT by G. & M. Construction Co.
*Offers You . . . These Features*



✓ BUILT STRONG
✓ FINEST MATERIALS
✓ APPROVED FOR FINANCING
✓ PROVEN BY CHOICE
✓ GUARANTEED SATISFACTION
✓ NO MONEY DOWN

*We Also Specialize in . . .*

- ATTICS
- KITCHENS
- RECREATION ROOMS
- ADDITIONS
- PORCHES
- ROOFING
- SIDING
- CONCRETE WORK

FREE ESTIMATES
FIVE FULL YEARS TO PAY
Open Sunday 12 to 4
Our Representative Will Call on You at Your Convenience —Absolutely No Obligation.

G. & M. Construction Co.
2260 Dixie Hwy.—North of Telegraph Rd.
OPERATOR ON DUTY 24 HOURS A DAY
FE 2-1211


## Garage Adds Expansive Look, Hikes Value

A garage plays a big part in today's residential architecture. In addition to offering extra storage space, many homemakers find a garage adds greatly to the appearance of their home — increasing property value and resale value.

Home builders rely on an attached garage to give homes a long and spacious look. And for today's indoor-outdoor living, a garage is often situated to provide privacy for a patio.

**When planning a garage, consider the many design variations possible with an attached, unattached or attached-with-breezeway garage. Consider, too, the many diffirent angles in which a garage may be placed in relation to the house.**

Whether you build a hip, gable, pitch or flat-roofed garage will depend on the design of your home. Usually, it is best to continue the same style.

As a general rule, the roof line of the garage should be kept slightly lower than the house roof line for best appearance.

More churches — large and small — are being air-conditioned each year.

## Homeowners Get Help From Service Group

AP Newsfeature

Everybody wants to do something for the home owners—at a price, of course.

Organizations are springing up all over the country to make it easy for the home owner to get prompt, reliable services of all kinds at fair, prevailing prices. It works like this:

The home owner is assured quick attention 24 hours a day, seven days a week. When something goes wrong in the house, he calls a central telephone number and explains his problem.

**From there on it is up to the organization to see that a skilled plumber, electrician, carpenter or other serviceman does the job promptly, efficiently and at a reasonable price. This includes emergency service at odd hours, which might be necessary for instance, when a pipe bursts in the middle of the night.**

The home owner pays the organization a certain annual fee. One charges "dues" of $10 for the first year and $5 annually thereafter. Another charges $12 a year. The serviceman pays the organization a certain percentage of the bill, usually 10 per cent.

What does the home owner get for his annual fee? And why should the serviceman give 10 per cent of his bill to somebody else?

**The organizations (they have such names as the Allied Homeowners Assn. and the National Home Owners Club) say that the customer no longer has to take pot-luck when it comes to finding the right craftsmen to do the job.**

All repairmen are screened, all must conform to reasonable price schedules and all must agree to return to check the work if a member is dissatisfied. An organization man personally inspects the larger jobs to be certain everything has been done properly. All this is in addition to the obvious advantage of getting quick service at any hour of the day or night.

It is said that the servicemen are glad to pay the 10 per cent commission. They are assured of a large volume of business from organization members without solicitation costs or waste of time.

**And they are guaranteed payment. The failure of a contractor to live up to organization standards means that his name is removed from the list.**

One of the outfits has come up with an addition to its program. It is offering a special vacation-time house watcher service. It even includes watering indoor plants.

The Southern Pine territory—the nation's first lumber producing region—has reforested to such an extent that the U.S. Forest Service and other authorities regard it as the promised land of the U.S. lumber future.

## Buy, Don't Rent, Advises Expert

Own your own home, urges a leading west coast lumber expert, who says it is the family's best hedge against inflation.

H. V. Simpson, executive vice president of the West Coast Lumberman's Association, says rents will go up, but mortgage payments remain constant once the home is bought.

Simpson pointed out that most roomy apartments today rent for at least $125 a month, but an owner can buy a home built of high quality lumber at monthly payments of $125.

**As each month rolls by, says Simpson, the renter acquires only rent receipts, while the owner acquires an increasing equity in his home which is the same as cash.**

In addition, Simpson warned, the renter is constantly threatened with increased rents, and rents will continue to rise as construction costs go up, but the homeowner know his mortgage payments will remain the same until the home is paid for.

## Utilize Bowling Trophies

Sporting enthusiasts like something around the house to remind them of their hobbies. Bowlers can turn an old bowling pin into an attractive lamp for hobby or living room. Sand wood clean and then coat with shellac after necessary wiring is installed.


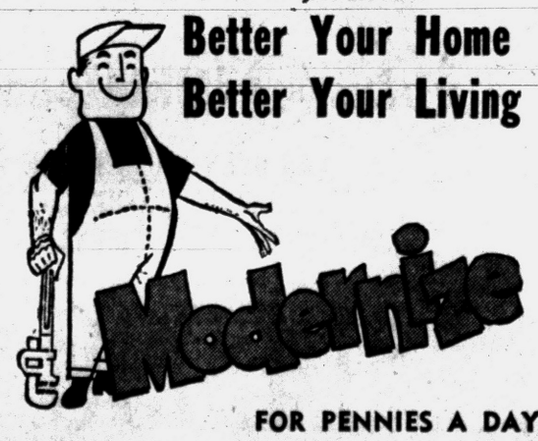


Better Your Home
Better Your Living
FOR PENNIES A DAY

MODERNIZE A KITCHEN. Our versatile planning staff can make more room and storage space for you.

MODERNIZE A BATHROOM. Newly designed fixtures and cleverly fashioned tubs are only a part of the new look.

COSTS: From our experience, we can help save money in design changes. We can also help arrange convenient financing for you. FHA terms.

MATERIALS: Our list of specific materials show you what we are using and the exact costs of each. You can specify if you wish.

LABOR: We hire only the most experienced, reliable men to work on your job. Their work is guaranteed by us.

EAMES and BROWN, Inc.
55 E. Pike Pontiac FE 3-7195



BUY A GIANT HOME
8 LARGE ROOMS
1200 Sq. Ft. of Living Area
● 3 Bedrooms ● 1½ Baths
● Face Brick ● Low Taxes
● Big Kitchen ● Family Room
COMPLETE PRICE $12,990
$540 Down, $88 per Month
Take M-59 east to Van Dyke. Turn right onto Clinton River Rd., to 19 Mile Rd. Turn left, follow signs to Giant Model.
MODEL PHONE RE 2-1622



PONTIAC Rockcote PAINT STORE
ROCKCOTE PAINTS
WALLPAPER
2 South Cass FE 3-7129



Inexpensive Way to Get a "New Look" in Your Home This Summer

New, modern, inexpensive lighting fixtures can change the entire decor of your home! You'll find you're living in an entirely new atmosphere. Visit our lighting studios and see these brand new models tomorrow!

★ LIGHTOLIER
★ MOE-LIGHT
★ VIRDEN
★ FRAMBURG
★ AND MANY OTHERS

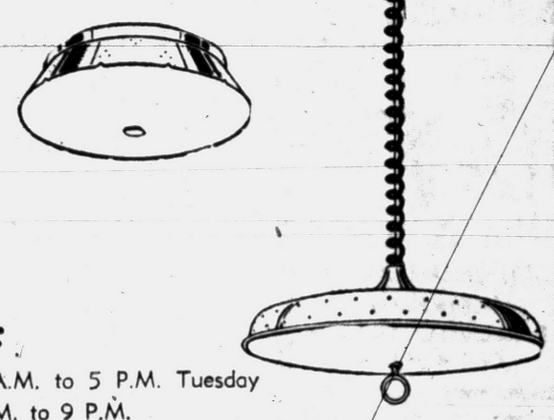

*Public Welcome:*
Stop in anytime from 8 A.M. to 5 P.M. Tuesday thru Friday. Monday 8 A.M. to 9 P.M.

KEEP YOUR HOME SAFE—Make Sure All Wiring is Done By a Licensed Electrical Contractor

Standard Electric Co.
175 S. Saginaw FE 2-9261
FREE PARKING ADJACENT TO MAIN BUILDING



VETS—
$400.00 DOWN
PLUS CLOSING COSTS
LOW F.H.A. DOWN PAYMENT
BEFORE YOU BUY ANY HOME BE SURE AND CHECK THESE TREMENDOUS VALUES!

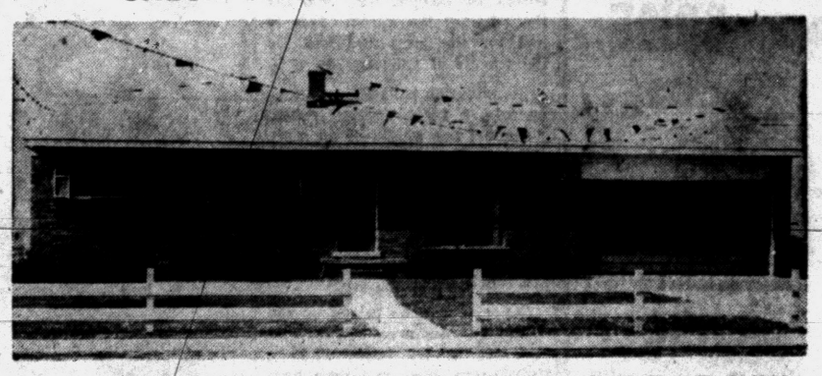

The luxurious SPACE QUEEN
Full basement, 3 bedrooms, two-car attached garage, 21' farm-style kitchen, over 1,000 square feet of living area.
ONLY $290 DOWN, PLUS COSTS
30 YEAR F.H.A. TERMS
PRICED AT ONLY $13,990
Including 75'x150' Lot

Other homes in this location priced from ..... $10,990

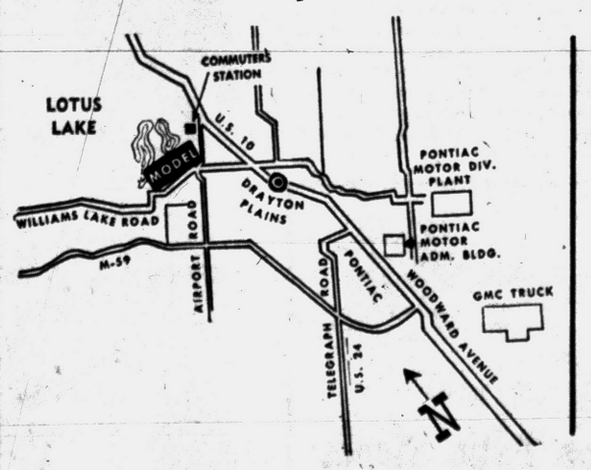


MAGNIFICENT LOCATION
Beach privileges on Lotus Lake. Near schools, churches, shopping, and commuter station.

MODELS LOCATED AT:
6220 Williams Lake Rd.
¼ Mile West of Airport Rd.
and
6006 Airport Road
¼ Mile North of Williams Lake Rd.

OPEN 1 to 9 P.M. Daily
Phone ORlando 3-0001

*Sales by*

SLAVIK realty, inc.
10450 W. Nine Mile Road
Oak Park 37, Michigan JOrdan 6-9834

*Proudly built by:*
CARLO CONSTRUCTION CO.
6220 Williams Lake Road
ORlando 3-4597

ONE COLOR

FRED W. MOOTE, Inc.
Electrical Contractor
State and City Licensed
• COMMERCIAL
• INDUSTRIAL
Over 25 Years in Pontiac
845 W. Huron St.
FE 2-3924 — FE 2-4008

WHEN YOU HEAT with Gas
you're really living! The best in modern fuels deserves the best in modern equipment. Play safe. Be sure.
ACCEPT NOTHING BUT
Janitrol
HEATING EQUIPMENT
THERE'S NOTHING FINER BUILT!

Otto A. Trzos
3101 Orchard Lake Rd.
Keego Harbor
Eves. and Sun. FE 2-0278
Call MA 6-6247

ALUMINUM SIDING
AS LOW AS $12 PER MONTH
Complete House $490.00 and up (average cost of two paint jobs). First payment 60 days. Insulates as well as beautifies. Installed or in stock for do-it-yourselfers. Free estimates either way.
ALUMINUM AWNINGS
31" WIDE $9.95
40" WIDE $14.95
Aluminum or Fiberglas
ALUM. STORMS—JALOUSIES—ORNAMENTAL IRON IN STOCK
VALLELY'S
"The Old Reliable Pioneers"
Auburn & Rochester Roads
CALL NOW
UL 2-4900
RES. OL 1-6623
REVERSE CHARGES

ONLY BOICE
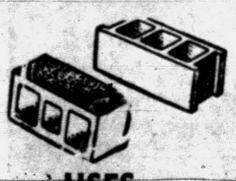
USES Auto-Clave CURING
The Best Method of Curing Blocks Known Today!
. . . and here's why an AUTOCLAVED BLOCK is a superior block! They have been subjected to 350° steam at 100% humidity under 125 P.S.I. This produces a superior lightweight block which is stronger permanently. It stabilizes the strength of the block and reduces shrinkage and expansion . . . eliminating cracked walls. Remember, Boice is the only place in Oakland County that gives you a high pressure steam cured Beselite, cinder or concrete blocks.
★ BRICK ★ BLOCK ★ CONCRETE
BOICE Supplies Builders'
545 S. Telegraph FE 5-8186

PATIOS

SAVE 33⅓% on Patio Stones
24"x24" $1.20 | 16"x16" 60¢ | 12"x24" 70¢ | 16"x32" $1.30
Smooth Finish — Choice of 6 Colors — Factory to You
LARGE SELECTION OF OUTDOOR FIREPLACE UNITS
Trellis—Pergolas—Bird Baths—Lawn Ornaments
Patio Furniture—Picket Fencing—Redwood Flower Boxes
ROGER A. AUTHIER CO.
10570 Highland Road (M-59) at Taggerdine Road
OPEN DAILY 8 to 8—SUNDAY 10 - 6 EM 3-4825




WALKWAY — Patio blocks, broken concrete sidewalk sections or smooth, flat stones can be used for a walkway along the drive.

## Can Install Walkway Beside a Narrow Drive

Today's autos on yesterday's average, single-lane drives crowd passengers into the grass so often that it's worth a look-see at ways to add a little foot-room for those not acrobatically inclined.

Widening the drive doesn't involve tearing out major construction.

Where it's more foot-room only that's wanted, no concrete is required. You will need concrete, though, if your car cuts over the lawn when turning into the drive.

**For the straightaway section of the driveway, all that's needed is a hard surface that will stay dry.**

Patio blocks, each two or three inches thick, are often used for making a walkway. If you really want to economize, try to locate some broken chunks of concrete paving, or some smooth flat stones. If space is limited, the regular shape of the patio block may be easier to handle.

Dig out the earth along edge of drive to a depth equal to the thickness of the block, plus as inch more. The extra inch is for a layer of sand. Before putting in the sand, tamp and scrape the earth at the bottom and sides of trench.

**When putting the stones in place, make certain that their surfaces are flush with the surface of the drive. If not, someone is sure to trip. Adding or subtracting sand will bring blocks to the proper height.**

Blocks can be made to remain secure by digging out some extra dirt along the outside edge and anchoring the blocks with a two-inch strip of redwood. Some stakes driven in at intervals will hold the strip in place.

Sweep the extra sand into cracks between blocks, and between blocks and drive.

Where drive meets the street, the problem is a little more difficult.

**The car, turning slightly as it enters the street, may slip off the edge of the apron. This is bad for the lawn and bad for the wheels of your car as well.**

This situation calls for additional concrete, a surface strong enough to support the weight of an auto.

Dig out the ground to a depth of at least six or eight inches. Another two inches at outer edge of area will leave room for pieces of lumber to serve as a form. Drive stakes into the ground to hold the lumber.

**Concrete can be mixed on the driveway surface. Ready-mix concrete in dry form, while a little more expensive than buying separate ingredients, saves the work and bother of measuring. Use gravel mix.**

### Tile Checker Board

If you have any folks around the house who like a good game of chess or checkers once in a while, here's an idea that's sure to please them: Construct a solid masonry table in some cool corner of the yard and inlay it with ceramic tiles to form a regulation playing board. The outdoor table can double for any number of uses and, if made in the proper setting and proportions, it can be a valuable asset to the appearance of your lawn.

## Keep Fire Pails to Check Home Blaze

Every home should be equipped with basic fire-fighting equipment to check a fire until the fire department arrives. A fire extinguisher and several pails should be kept handy in case of an emergency.

A small blaze can often be confined to its original area with several pails of water. For this reason, fire safety experts urge all homeowners to keep several galvanized steel fire pails, filled with sand or water, in the basement, garage, attic or other possible "hot spot."

Ordinary pails used for everyday household chores also can be used in case of an emergency, however, when every second counts. They should always be kept in the same locations, a cleaning closet or basement shelf, so every member of the family will know where they are if a fire breaks out in the house.

### Portland Cement

Portland cement is made by burning and grinding a mixture of materials, usually including limestone. It is used everywhere as an ingredient for concrete or mortar for installing surfaces such as ceramic tile. It is called "portland" cement because, when first manufactured, it closely resembled the gray limestone quarried on the Isle of Portland, England.

Use a cut walnut meat to darken a scratch on dark wood.

MORTGAGES
for Home Improvements
and CONSOLIDATION of DEBTS
★ Improve Your Home
We Do the Work
★ Consolidate All Payments
Save All That Interest Money
★ Pay Off Existing Mortgages or Land Contracts
If You Have Reasonable Equity
★ Low Interest Rate
12 to 15 Year Terms

DIAL FE 3-7833
FREE APPRAISALS
Free Consultation Service
OPERATORS ON DUTY 24 HOURS A DAY
Ask for Mortgage Department
Big Bear Construction Co.
92 West Huron Pontiac

MORTGAGE MONEY

Available for Home Owners Desiring: Conventional Bank Mortgages or Refinancing of Land Contracts.
Applications can be made at our MAIN OFFICE or any of our FOUR BRANCHES

PONTIAC STATE BANK
MAIN OFFICE
28 North Saginaw
BRANCHES
Auburn Heights
Baldwin Ave. at Yale
Member of FDIC
Drayton Plains
Miracle Mile Center

Live in one of Michigan's Beauty Spots...
ROCHESTER MEADOWS ESTATES
Your home can nestle
HIGH ON A HILL
with a beautiful trout stream flowing below
3 Bedrooms • Full Basement • All Face Brick • Family Room with Window Wall
You'll love that family room off the kitchen . . . the sliding glass window wall leading to a future patio . . . the sunken vestibule . . . the huge basement recreation area! And, as an optional addition, the most wonderfully convenient, cleverly designed modern laundry area ever conceived! A Holtzman and Silverman exclusive! Every housewife will adore it. If just to see the world's first "LAUNDER AT LEISURE" ROOM . . . a visit to ROCHESTER MEADOWS ESTATES should be a "must" for you this weekend!
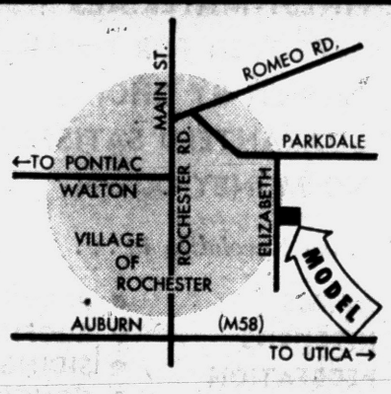

IN THE CITY OF ROCHESTER WITH ALL CITY CONVENIENCES
Convenient to General Motors Tech Center, Chrysler Missile Plant, and the new Michigan State University—Oakland.
plus RCA Whirlpool Built-Ins!
GAS OVEN • GAS RANGE • GAS DRYER
AUTOMATIC WASHER • REFRIGERATOR
ALUM. STORMS AND SCREENS • ALUMINUM DOORS
AIR-CONDITIONED MODEL
OPEN DAILY AND SUNDAY
Interior decorating by M. Danison Company, 16125 James Couzens, Detroit.
$14,990 INCLUDES EVERYTHING!
A COMPLETE PACKAGE!
This home comes
FULLY EQUIPPED
...everything listed in this ad is included in the price
HOLTZMAN & SILVERMAN
"Since 1919"
Sales by E. J. CORRICK, 420 Hill St., Rochester, OL 6-9881—Office TU 5-6970

# Deaths in Pontiac and Nearby Areas

**MRS. MINNIE DELKER**

Service for Mrs. Minnie Delker, 80, who died Thursday at St. Joseph Mercy Hospital after a long illness will be held at 2 p.m. Sunday at St. Mark Lutheran Church at Ida with burial in Roselawn Cemetery at LaSalle. Her body is at the Norman Capaul Funeral Home at Ida.

Mrs. Decker, of Temperance, had been living with her daughter, Mrs. Violet Clemons of 3258 Whitfield St., Waterford Township.

Other survivors include a son, Clarence of Toledo; three sisters; two brothers; six grandchildren and two great-grandchildren.

**MRS. BERT TATU**

Mrs. Bert (Bertha H.) Tatu, 78, of 19½ Garner St., died of a heart ailment early this morning at St. Joseph Mercy Hospital after an illness of several days.

Surviving are four sons, Harley Hyatt of Williams Lake, Clare Hyatt of Lake Angelus, Floyd Tatu of Oxford and Leo Tatu of Pontiac; a sister, Mrs. Etta Herron, with whom she made her home; six grandchildren, and six great-grandchildren.

Service will be held at 1:30 p.m. Monday at the Huntoon Funeral Home with burial following in Oak Hill Cemetery.

**HERBERT ANGUS**

ROMEO—Herbert Angus, 73, of 74944 McFadden Rd., died of a heart attack yesterday at the home of his daughter, Mrs. Jane Duckert of Romeo.

His body is at the C. F. Sherman Funeral Home, Ortonville.

**LEROY BORST**

ORTONVILLE—Service for Leroy Borst, 72, of 545 Schoolhouse Rd., will be held at 2:30 p.m. Sunday at C. F. Sherman Funeral Home, Ortonville. Burial will be in Ortonville Cemetery.

Mr. Borst died unexpectedly of a heart attack at his home Friday.

Surviving besides his wife, Olive, are daughters, Lavern of Ortonville, Mrs. Beatrice Richards of Ortonville, and a son, Clarence of Oxford.

Mrs. Grace Smith of Flint, a sister, and five grandchildren also survive.

**ROBERT E. NOLAN**

TROY—Rosary will be said for Robert E. Nolan, 69, of South Blvd., at 8:30 p.m. Monday at the William R. Portere Funeral Home, Rochester. A requiem Mass will be said at 10:30 a.m. Tuesday. Burial will be in Mt. Avon Cemetery.

Mr. Nolan died this morning after a long illness.

He is survived by four sons, Donald and Charles of Rochester, Robert of Royal Oak, and Gerald in the state of Washington.

Also surviving are two brothers, two sisters and seven grandchildren.

## Deaths Elsewhere

NEWPORT, R.I. (AP)— Henry P. Fletcher, 86, noted American diplomat and chairman of the Republican National Committee from 1934 to 1936, died Friday at his Newport home after a long illness.

★ ★ ★

ELKHART, Ind. (AP)—Carl D. Greenleaf, 82, honorary board chairman of C. G. Conn Ltd., a musical instrument firm, died Friday. He had been ill for a year and a half.

★ ★ ★

OMAHA, Neb. (AP) — John A. Robins, 47, board chairman of Fairmont Foods Co., died Friday. Cause of death was not disclosed. Before joining the Fairmont firm in 1955, Robins served as administrative president of Stokley Van Camp Inc.

★ ★ ★

EAST HANOVER, Mass. (AP) — John Dutton Bogart, 80, one-time general manager of all William Randolph Hearst properties, died Friday in a nursing home. Bogart was Hearst general manager from 1919 to 1922 and was editor and publisher of the Brockton, Mass., Times from 1922 until it merged with the Brockton Enterprise in 1934.

★ ★ ★

CLEVELAND (AP)—Mrs. William H. Hoge, wife of the retired four-star general and former Army commander-in-chief in Europe died Friday. She was 65. The couple moved to Cleveland in 1957 when Hoge became board chairman of the Interlake Iron Corp.

★ ★ ★

MEXICO CITY (AP) — Stella Sanborn, 88, widow of the founder of the internationally known Sanborn Stores of Mexico, died Wednesday of a heart attack.

## Tight Weekend Schedule to Keep Governor Busy

LANSING (UPI)—Gov. G. Mennen Williams has a busy weekend schedule.

★ ★ ★

The govenor, who stopped off at his Mackinac Island summer home yesterday after visiting the national cherry festival in Traverse City, was schedued to attend a parade in Chelsea today at 2 p.m., the "Michigan Mile" race in Detroit at 4:30 p.m., and attend awards ceremonies tonight in Lansing for the national marble tournament and a local golf tournament.

**The governor's schedule for tomorrow calls for a visit to the picnic of the Eastern orthadox parishes of metropolitan Detroit, a parade in Roseville, a regatta in Monroe, and an address before a meeting of the International Walther League at Michigan State University.**

His office said he will spend Monday and most of Tuesday at Mackinac island.

## Police Rides Are Risky

TUCSON (AP) — Police transportation has its risks.

Jesus Flores, 49, tumbled out of the paddy wagon while being hauled in as a drunk. He was hospitalized with minor injuries.

## Patience Is Rewarding

MOULTON, Ala. (AP) — Patience paid off for Deputy Sheriff Lester Reed. For seven years he held an illegal distilling warrant against Willie James Sweeney. Recently he was notified Sweeney was being held in Cleveland, Ohio. Reed brought him back to stand trial here.

## Will Question Hoffa Monday

### Senate Rackets Probers Charge Strikebreaking and Cheating

WASHINGTON (AP)—James R. Hoffa is due before the Senate rackets probers Monday to answer charges that his Teamsters Union cheated its members and took part in a secret strike-breaking mission.

★ ★ ★

Probe chairman John R. McClellan (D-Ark) reviewed Friday testimony that Hoffa made deals with favored employers and bargained away take home pay of rank and file teamsters.

That, said McClellan, was "ratting and cheating on these hard-working people." As to Hoffa's often-voiced charge that the rackets committee is antiunion, McClellan said:

"The real union busters are the cheats and the frauds we've exposed.

**The strike-breaking charge came from Wally Butler, president of a Department Store Workers Union local in Detroit, Hoffa's home city.**

Butler testified that Hoffa's teamsters have been used on at least one secret strike breaking mission in Detroit to defeat a walkout of employes of a bottling plant.

Butler said he has been offered payoffs—one a $150,000 offer—to merge his union with the Teamsters, but has rejected them.

The committee also inquired into Hoffa's efforts to work out an alliance with Harry Bridges' West Coast Longshoremen's Union.

## Forget Time When Cool

PETERSBURG, Va. (AP) — Police Cheif E. W. Taylor says there is a definite relationship between heat and humidity and overtime parking fines. Motorists in hot weather go into air conditioned shops and forget about the time limit, he says.

## Boy Dies in Car Roll

NILES — David Silverstone, 12, of Chicago, was killed Friday when the car in which he was riding overturned seven miles west of here. The boy was thrown from the car and it rolled over on him. His mother and his brother, Allen, who was driving, suffered minor injuries.

Rhode Island is 48 miles long, 37 miles wide, and has 400 miles of coastline.

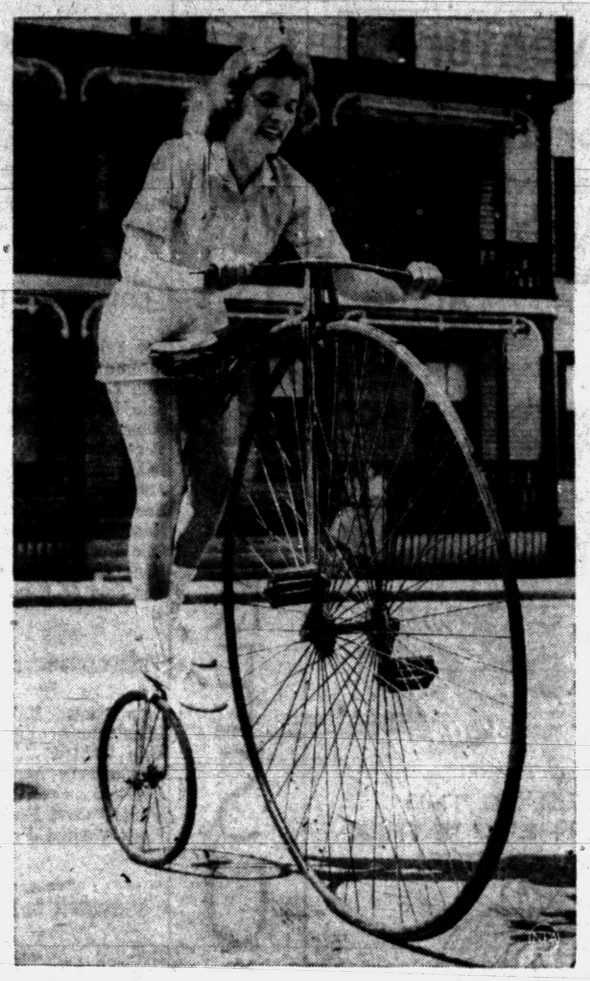

**BIGGEST OF WHEELS** — The dream of becoming a big wheel turns into a kind of nightmare for Cathy Yatsevich in Claremont, N. H. She finds there's more to taming this old-fashioned bicycle than merely climbing aboard. Bikes of this type originated in England in the 1870s.

# Former President of Airline Happier as Plane Builder

HAGERSTOWN, Md. (UPI) — James H. Carmichael holds a unique position in the aviation industry.

He happens to be the only airplane manufacturer ever to have served as an airline president.

Carmichael (Jamie to his wife and Slim to everyone else) headed Capital Airlines from 1947 to 1957. Now he is president of Fairchild Aircraft—a company battling hard to establish itself in the field of commercial transport planes.

**Fairchild is producing the new F27, a jet-prop airliner designed specifically for the small local service or "feeder" airlines.**

And Carmichael is the first to admit that being president of an airline has helped him in running Fairchild.

**'KNOW WHAT THEY WANT'**

"I know pretty much what airlines want and need in equipment," he explains. "Some of the things we've done in the F27 were the direct result of my experience with Capital."

**Carmichael, a handsome man with graying hair and a dapper mustache, has never regretted the change.**

"With the airline it was one government restriction after another," he recalls. "Until I went with Fairchild, I never realized how much control a Federal agency like the Civil Aeronautics Board has over your thinking and judgment.

"I have more freedom now. Just as many problems, but they're problems I can solve on my own initiative instead of wondering what government reaction will be to a policy move."

**Carmichael faces a king-sized job in selling the F27 to the smaller airlines. The sleek, swift, high-wing transport is an immensely desired product by carriers still struggling along with outmoded DC3s, Convairs and Martins.**

The feeders largely are operating with "hand-me-down" equipment purchased from the big airlines.

**NO CHEAP PLANE**

But the F27 is no cheap plane. It is a fully-pressurized airliner that carries a price tag of well over $700,000—a stiff price for the feeders, which have to rely on government subsidies to keep them out of the red.

**Congress tried to help the local service carriers by passing a bill that would guarantee $5 million in loans for each feeder line.**

"It isn't enough," Carmichael insists. "Five million dollars would enable an airline to buy, say, just four F27s with spare parts—and for most of them, four new planes won't begin to solve their equipment replacement problem. Fifteen million dollars would be a more realistic figure."

Fairchild, which is building the only really new replacement for the venerable DC3, faces competition from two sources: Convair is offering twin-engine 240s and 340s modified to carr y jet-prop engines literally turning a 15-year-old airplane into a jet-powered transport called the 540.

**And the major airlines, trying to unload their piston-engine fleets as they convert to jet power, are selling surplus planes at bargain-basement rates.**

"We've just heard that United sold about six Convairs to Frontier Airlines for $350,000 a plane, including spare parts and training," Carmichael says.

**ATTRACTIVE DEALS**

"I think in the long run, an airline would be better off buying brand-new equipment but with financing so restricted, I can see why propositions like this are attractive."

**To date, Fairchild has sold 67 F27s, 18 of them to private concerns for use as executive transports.**

"We need to sell 81 to break even on our production cost," Carmichael adds, "and several hundred to amortize completely everything we spent on preproduction research, testing and development."

★ ★ ★

Carmichael says airlines now flying the F27 are very pleased.

**"They tell us the plane is generating new business, as shown by the fact that even on non-competitive routes, the F27 has increased passenger traffic," he says.**

"We think that as the airlines learn what the F27 can do for them, through actual experience, our selling job will become that much easier."

**LIKES MANUFACTURING**

With all his problems, Carmichael likes the manufacturing end of aviation.

"I see Capital's planes going over my house," he grins. "You know, I don't give a damn

## Collision Kills Driver

DETROIT (AP) — Richard B. McKay, 26, of Detroit, was killed today in a two-car head-on collision in Dearborn Township. Police brought a manslaughter charge against the other driver, Daniel D. Mastaler, 32, of Dearborn Township. Officers said Mastaler, who was injured, had been drinking and was driving to the left-center of the road.

## Just Homesick, Judge

RICHMOND, Va. (AP) — The defendant told Judge Harold C. Maurice he was lost and pulled a fire box alarm so he could find his way home. The judge expressed sympathy, but fined him $100.

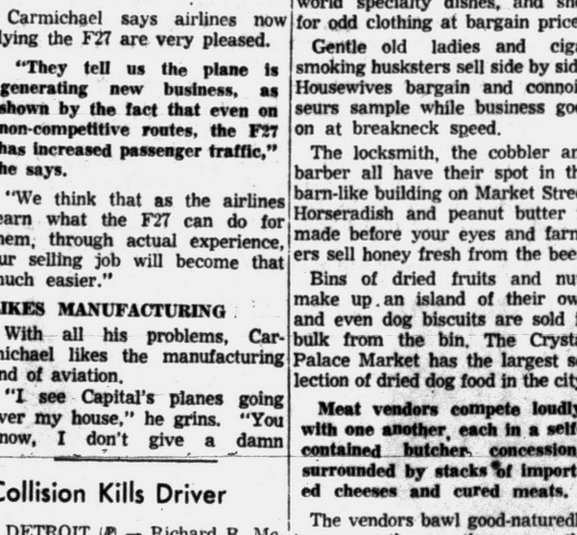


**CAUTIOUS OPTIMISM**—Crime statistics just released by the FBI show an "encouraging drop" in murders and robberies during the first three months of 1959. But assault and rape were on the increase, and the nation's overall crime rate showed only a slight decrease—less than one per cent—as compared with the first quarter of 1958. Chart above lists the record of major crimes for the first quarter of the year.

# Newly Published Letters Clue to Beethoven's 'Immortal Love'

FRANKFURT, Germany (AP) — For years to come scholarly detectives probably will be poring over 13 newly published love letters of composer Ludwig van Beethoven.

Not only do they throw some light on the composer's rather active love life, they may help solve one of the great art mysteries of all time: to whom did he write another passionate missive in which he speaks to an "immortal beloved?"

**The 13 now published are not distinguished for literary merit. The other one, found among Beethoven's papers after his death, is considered by many critics to be among the greatest love letters of history.**

All may have been meant for the same woman — Josephine Brunsvik, a pretty dark-haired mother of seven.

The 13 letters belonged to a Swiss collector who would never let them be published. He died two years ago and left them to the museum established in the house where Beethoven was born in Bonn, Germany.

**NEVER MARRIED**

Beethoven never married and was some thing of a ladies' man in spite of his deafness and uncouth manners.

**There are at least nine candidates for being the "immortal beloved." With the publication of the new 13 letters, clearly addressed to Josephine, she must be considered among the front runners.**

Some biographers, who favor her rivals, have dismissed Josephine as one of Beethoven's many flirtations.

Now there is no doubt that she must be classed among his fewer "heavy passions," says critic Max Unger.

Beethoven was almost as handy at composing love letters as string quartets, but the charming Josephine seems to have reduced him almost to incoherence.

★ ★ ★

"Oh, Heaven," he writes in one letter, strewn with dashes and exclamation points, "how much else I should like to tell you — how I think about you — what I feel about you — but how weak, how poor this language is — at least mine! — Long — Long — enduring — may our love become . . ." and so on.

Josephine Brunsvik was one of three sisters, two of whom Beethoven seems to have had quite a yen for. Josephine was married at 19, soon after Beethoven met her, to Count Joseph Deym, a man of 50 she did not like. She had four chldren in less than four years, the last born just after her husband's death.

**Within a few months Beethoven was writing passionate letters to the pretty widow, and there is every indication that his love was returned.**

It was not possible for them to marry. A countess with four children could not become the wife of a lowborn and relatively poverty stricken musician.

**IMPORTANT PERIOD**

The period of their love was an important one for Beethoven. Some think he took her for a model in drawing Leonore, the heroine of his opera "Fidelio."

★ ★ ★

About two years after the romance seems to have cooled, Josephine married again. This marriage was not happy either, although Josephine soon had two more children.

**It was at this point, some four years after Josephine and Beethoven are last known to have met, that the letter to the "immortal beloved" apparently was written.**

One scholar has written a carefully documented book to show that there must have been a passionate meeting at this time between Beethoven and Josephine. He believes that Josephine's seventh and last child, Minona von Stackelberg, was Beethoven's daughter.

The newly-published letters date from a period four to eight years earlier. They plainly show a close relationship between Beethoven and Josephine. The question scholars would like to have answered: did the romance go on for eight years, or only four?

# Atlanta Must Outline Plans for School Desegregation

ATLANTA (UPI)—Georgia's capital city has been ordered to specify by Dec. 1 how it intends to desegregate its public schools in compliance with a federal court mandate.

★ ★ ★

The city school board, defendant in a desegregation suit on which the order was based, has said it will obey the court's instructions.

**State law, however, spells out in one syllable words that any desegregated school would immediately lose state support and would be closed—along with the school from which the children came who brought about the integration.**

It appeared inevitable that the Atlanta case was setting the stage for an all-out battle in the 1960 legislature and that the school board plan would be the focus.

★ ★ ★

There has been mounting pressure here for local option legislation that would give a city like this the right to decide for itself whether to accept some form of integration rather than to suffer its schools to be closed under the present state laws.

★ ★ ★

District Judge Frank Hooper instructed the school board to present a complete plan for a "prompt and reasonable start" toward the operation of a desegregated school system. He said it would be submitted contingent upon the enactment of laws necessary to put it into effect.

Gov. Ernest Vandiver immediately called a private, closed door conference for Monday night of his top legislative leaders and constitutional lawyers. They included a number of lieutenants from his own and past administrations who have steered the state's present rock-ribbed segregation laws into the books.

**It was not considered likely that any suggestion would be made for a special session of the legislature this year to consider different racial laws. It was more likely that the Monday session would be for a full review of what is now on the books in light of the Atlanta decisions.**

Hooper noted in today's order that it was not to be considered a final one but that he would "retain jurisdiction" in the case for an indefinite period.

★ ★ ★

Following submission of a compliance plan, he said he would hold another full dress hearing at which both the defense and the plaintiffs —ten Negro parents of school age children—would be allowed time for argument. After that he will decided whether the school board plan is acceptable to the court.

★ ★ ★

Hooper indicated that he would be lenient throughout on the case so long as there is willingness on the part of the school board to cooperate. He said he would allow a reasonable time "to achieve full compliance" with his orders.

He said flatly, however, that public schools here must no longer admit children solely "on the basis of race or color."

He specifically enjoined the board and all school personnel from "enforcing and pursuing the policy, practice, custom and usage of requiring or permitting racial segregation" in operation of the schools.

# Crystal Palace Market to Close

### Motel Will Replace San Francisco's Most Colorful Landmark

SAN FRANCISCO (UPI)—San Francisco will lose a colorful and historic landmark in a few months when the carnival-like Crystal Palace Market closes its doors to make way for a luxury motor hotel.

Grocers and tradesmen who have sold foodstuffs there for years in a maze of family-operated concessions will disband. Some will move to another part of the city and a few will try to form another market place.

**This international market took only 35 years to become a landmark. Its 75 concessions, employing more than 300 persons, comprise the largest group of importers and old-country tradesmen in northern California to do business under one roof.**

It's one of the last places in the city where you can buy a glass of steam beer, sample a multitude of foreign meats, cheeses and old world specialty dishes, and shop for odd clothing at bargain prices.

Gentle old ladies and cigar smoking husksters sell side by side. Housewives bargain and connoisseurs sample while business goes on at breakneck speed.

The locksmith, the cobbler and barber all have their spot in the barn-like building on Market Street Horseradish and peanut butter is made before your eyes and farmers sell honey fresh from the bees.

Bins of dried fruits and nuts make up an island of their own and even dog biscuits are sold in bulk from the bin. The Crystal Palace Market has the largest selection of dried dog food in the city.

**Meat vendors compete loudly with one another, each in a self-contained butcher concession, surrounded by stacks of imported cheeses and cured meats.**

The vendors bawl good-naturedly to one another as they serve the crowds. Late in the shopping day they might drop the prices on fresh produce to make way for the next day's load.

Many customers have traded there since the market opened in 1923.

In 1922 the grounds were bought by two brothers, Arthur and Oliver Rosseau, who thought the land, still considered "out in the country," was a favorable market site.

The market was built and known as the Crystal Palace. It didn't change hands until 1944 when it was sold to the Emporium Department Store. And now, the land is to become the site of a motor hotel.

## Auto Smashes Into Tree

HOUGHTON LAKE (AP) Frank McCormack, 53, of Houghton Lake, was killed Friday when his car went out of control on a trail road south of here and struck a tree.

McCormack's daughter, Sharon, 11, was injured seriously. His son, Edward, 13, and a friend, Dennis Dermidoff, 14, of Detroit, escaped unharmed.

## News in Brief

**Attention — Everyone Welcome**
The annual Missouri picnic will be held Sun., July 19, 1959 at the Jaycee Park on Walton Blvd. in Pontiac.
Pontiac. —Adv.

Pike from 9 to 1. Saturday, July 11. **Rummage and Bake Sale, 128 W.** —Adv.

PUBLIC SALE
1956 Oldsmobile, Serial No. 568M9534, Sed., Sale to be held 10:30 a.m. July 14th, 1959 at 601 Pontiac State Bank Bldg.
July 11, 13, '59.

INTERVIEW ROOM
A Service of the
SAVOY MOTEL
A Quiet Carpeted Room With Telephone
•
Receptionist Service
•
For Reservation Phone FE 5-9224
•
Reasonable Room Rates
Single $7 Double $9
Twin $11
Kitchenettes $12
Low MONTHLY RATES for Semi-Permanent Guests
120 S. Telegraph Rd.

LAZELLE AGENCY, Inc.
All Forms of Insurance
MICHIGAN ASSOCIATION OF INSURANCE AGENTS
504 Pontiac State Bank Bldg. • FE 5-8172

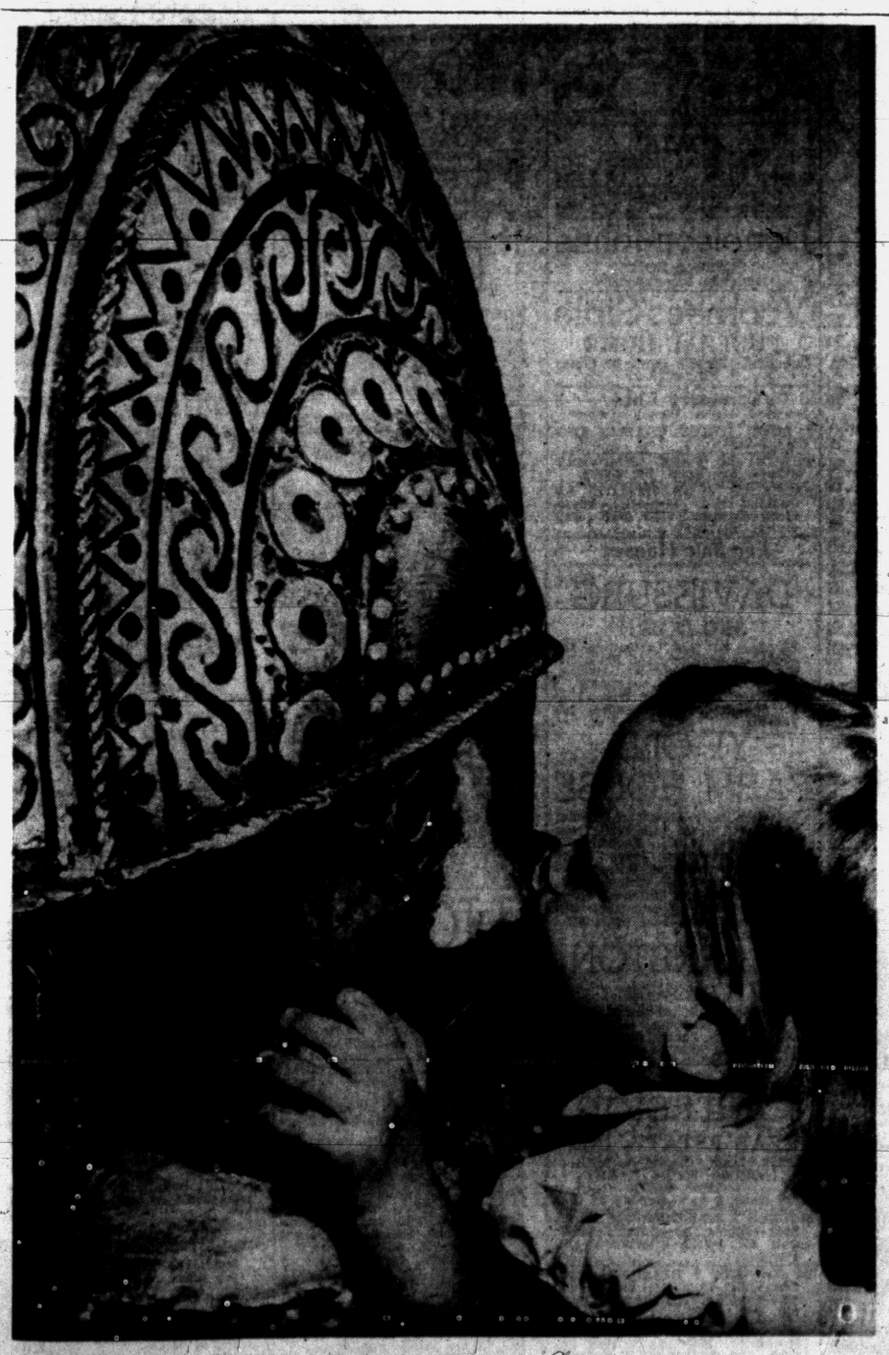

RIGHT IN THE KISSER — Maybe two-year-old Joan Kofoed doesn't know much about art, but she knows what she likes, as she plants a kiss on the nose of a pre-Inca god replica in Miami, Fla. Adorning the lobby of a hotel, the ancient South American idol seems to be wearing a surprised expression as he gets smacked. UPI Photos

# 'Cowboy' Long to Take a Rest

## Works Rounding Up, Feeding Cattle, Picking Watermelons for Guests

WINNFIELD, La. (AP) — Gov. Earl Long, reported showing marked improvement, was expected to leave his farm here today for an extended trip to rest and relax.

Aides said he would go to Shreveport to catch a plane for Fort Worth, Tex., the next stop on a three-week tour of the Western United States and Canada.

★ ★ ★

The 63-year-old governor spent an active day Friday on his 300-acre "pea patch" farm. He helped round up and feed cattle and supervised the selection of a half-dozen big watermelons for his visitors.

"Long has improved so much that he looks like a different man compared with the way he looked when he arrived at Covington," said State Rep. Jesse McLain of St. Tammany Parish, who has been with the governor almost constantly during the past few weeks.

The governor set up a temporary capital at Covington after he obtained his release from the Southeast Louisiana State (mental) Hospital near Mandeville by ousting the hospital director.

★ ★ ★

Long's tour of hospitals began six weeks ago today when he was flown to the John Sealy Hospital in Galveston, Tex. He was released there June 17 and admitted to the Ochsner Foundation Hospital in New Orleans the same day. Long left June 18 and a few hours later was committed to the Mandeville institution.

While Long is vacationing, his top legislative leader, State Sen. B. B. Rayburn of Bogalusa, will try to talk him out of calling a special session of the Legislature. Long has said he would call the session Aug. 5.

Long said Friday he expected his attorney, Joe Arthur Sims, to file suit Monday against Time, Inc., in District Court in Baton Rouge for what he called "slanderous articles and pictures" in Time and Life magazines. There was no comment from the governor on what he disliked but McLain and Rayburn criticized Life's picture of Long wrapped in a sheet on a motel bed in Covington.

# Open Pairings

Pairings and starting times for Monday's two qualifying sections in the Michigan Open golf tournament. The double qualifying is scheduled at Forest Lake Country Club in this area and at Green Ridge Country Club near Grand Rapids.

The Michigan Open tourney is scheduled Friday through Sunday, July 17-19, at Green Ridge. John Barnum of Grand Rapids is defending champion.

**FOREST LAKE CC**

a.m.
9:00—Bob Hayes Jr., Bob Papineau
9:07—Ward Warren, Roy Cullenbine, Chuck Newton
9:14—Ron Pawlacyk, Mike Conroy, Larry Opalka
9:21—George Wesson, John Elliot, Jack Herrow
9:28—Jerry Holmquist, Larry Joseph, Dr. R. B. Robinson
9:35—Jerry Kruskie, Chuck Neuendorf, Larry Dunne
9:42—Tom Cusick, Dr. Richard Lodhols, John Molenda
9:56—Vic Halferty, Al Stanker, Roy Belco
10:03—John Knapp, Paul Bada, Al Pasdan
10:10—Gilbert King, Stan Motyl, Dennis McInerney
10:17—Lincoln Jackson, Francis Lotte, Max Smith
10:24—Tom Miller, Mike Dennis, Tommy Ahern
10:31—Walter Handzlik, Richard Mann, Ed Urfels
10:38—Paul Sukenik, Kevin Whiting, Bob Bealy
10:52—Joe Leslie, Ed Shook, Bob McCamani
10:59—Don Perry, George Landsfield, John Everhardus
11:06—Ken Baker Sr., Maurice LaFlamme, Tom Carmichael
11:13—Bob Untener, Bob Reynolds, Tom Panaretos
11:20—Jim Howell, Earl Hamb, George Bokuniewicz
11:27—Al D'Amato, Augie Bergamo, Garry Looney
11:34—Lee Cadieux, Chuck Mitchell, Jerry Steward
11:41—Stan Koziatek, Jerry Larson, John Jawor
11:48—Mac McElmurry, Joe Belfore Jr., Bill Goldberg

**GREEN RIDGE CC**

a.m.
9:00—Wesley Douglas, Jim Grady
9:07—Spencer Trask, Archie Bedell
9:14—Mark Mitchell, Russell VanEss, James Dall
9:21—Jack Corbett, Bill Stacey Jr., Leonard Bridge
9:28—Ray Williams, Charles Harrison, Harold Glassen
9:35—George Ferguson, Richard McCracken, Ted Olsee
9:49—George Wells, Dr. Vincent Murphy, Thomas Reader
9:56—Bill Wingo, Ralph Willard, Robert Zimmerman
10:03—Fred Shadrick, Elwyn Frechette, Ed Sampson
10:10—Bill Hornbaker, Orie VanDaalen, Jim Taylor
10:17—Larry Ford, John Sharp, Edward Sruba
10:24—Frank Herbert, Bill Kirchgessner Jr., Stan Toczylowski
10:38—Lillard Hart, Richard Newman, Tom Stuart
10:45—Harry Keith, Louis DeBruyn, Herman Miller Jr.
10:52—William Strong Jr., Steve Anderson, Lloyd Delehanty
10:59—Carl Hegenauer, Pete Wege, Rubin Jordan
11:06—Dale Grieve, Michael Heimler, Richard Geiger
11:13—Thomas Ice, Richard Whitelock, Herman Miller Sr.

## Play Semifinals Today

MILWAUKEE (AP) — Domestic stars Tut Bartzen, Mike Green and Whitney Reed and Australia's Warren Woodcock square off today in the semifinal round of singles action in the Western Open tennis championships.

## Says Atom Plant Safe

LANSING (AP) — State Insurance Commissioner Frank Blackford says he has no reservations about the safety of the Detroit Edison atomic power plant at Monroe. Blackford's comment followed an inspection tour of the facility.




Distributed by King Features Syndicate.

## He Just Got Mad

# Banker Kills Bandit, Wounds Another

ECLECTIC, Ala. (AP)—A young small-town banker early today shot and killed one holdup man and wounded another who had kidnaped a policeman and robbed a bank of $250.

Before he shot the two bandits, Carl Ray Barker, 31, subdued one of them by throwing scalding water in his face and beating him on the head with the robber's own pistol.

★ ★ ★

Barker is cashier and general manager of the Bank of Eclectic.

He killed the other bandit with a shotgun charge in the chest and seriously wounded the scalded, badly beaten holdup man with a charge of No. 4 birdshot in the hip.

The dead man was identified by papers in his wallet as James Franklin Bray, 25, of Montgomery. Taken to Kilby Prison at Montgomery in serious condition from loss of blood and other injuries was a man who gave the name of William D. Hayward, 26, also of Montgomery.

The two holdup men kidnaped City Policeman Maxie Taunton after asking him to drive them out on a highway where they could hitchhike a ride.

★ ★ ★

The officer said one of the bandits had put a gun at the back of his head while he was driving, took his own gun from him, and ordered him to drive to the banker's home.

At Barker's home, the bandits ordered Taunton to summon the bank official to the door by telling him it was the police. They forced their way into the house and held the policeman, Barker, and the banker's pregnant wife and 3-year-old daughter captive.

Bray then forced Barker to accompany him to the bank while the other holdup man stayed in the house and stood guard over the captives.

★ ★ ★

The time lock on the bank vault was set to open at 8:30 a.m. and Bray couldn't budge it, so he grabbed a sack containing $250 in nickels and dimes.

After Bray and Barker had returned to the banker's home, the holdup man took Taunton back downtown with him to get tape so he could tie the hostages until the bank vault was opened.

Barker said he suggested a cup of coffee while he and his family waited for Hayward. But that he made only boiling water. Returning from the kitchen, he splashed the scalding water in Hayward's face when the bandit held out his cup. Then Barker seized the bandit's revolver and beat him into submission with the weapon.

★ ★ ★

When Bray and the policeman returned to the house, the banker had loaded a shotgun and was waiting for them at the front door. Taunton opened the door and then jumped to safety as Barker shot Bray in the chest at pointblank range. The banker had wounded the other holdup man a short time earlier when he refused to obey a command, after the beating, to move from one room to another.

★ ★ ★

Barker said he was frightened during the ordeal but that he was more mad anything else.

"I got sure-enough mad," he added, "when the big one (Bray) kept talking killing us."

Eclectic is a small community about 35 miles northeast of Montgomery.

## Arcaro Takes 1 Second Place for Three Rides

NEW YORK (AP) — It's back in the saddle again for Eddie Arcaro, king of America's jockeys.

★ ★ ★

Arcaro was injured in a spectacular spill in the Belmont Stakes on June 13, but he returned to action yesterday at Belmont Park and rode three mounts. The best he could do was a second on Warhead in the feature.

★ ★ ★

"I got a little winded," he said. "but it's only natural. My arms and legs are strong from all the fishing I did. But it's good to be back."

Arcaro was listed to ride the Wheatley Stables' The Irishman in today's Saratoga Handicap at Belmont.

## City School System Has Two Vacancies

The Pontiac Board of Education is accepting applications for two positions recently vacated in the school system, Dr. Dana P. Whitmer, superintendent of schools, announced.

One is the principalship at Crofoot Elementary School and the other is the administrative assistant's post at Pontiac Central High School.

The appointments will be made this summer, Whitmer said.

Written applications will be accepted until July 17.

## State Advertising Push to Be Drawn Up Soon

LANSING (UPI)—The advertising program pushing Michigan's vacation travel advantages for this fiscal year will be formed at the State Tourist Council's meeting July 21.

Funds allocation will be determined for advertising in newspapers, magazines and radio and money will be budgeted for printing Michigan travel literature.

The promotion covers autumn and winter seasons and spring-summer efforts in 1960.

## Found My Laundry Yet?

GLENEAGLES, Scotland (UPI) — Comedian Bob Hope, arriving last night for his first visit in six years, greeted hotel manager Denis Aldridge by saying: "Hello. Found my laundry yet?"



UPI Photo

**TOWERING FEELING** — Soaring over the buildings of the town, a giant tapering tower, fashioned of wood and plaster of paris, is borne through the narrow srteets in a spectacular procession at Nola, Italy. Musicians sit at the foot of the tower playing popular tunes, while the entire edifice is carried on shoulders of the strongest men in town. The celebration, an annual event, commemorates a mission to the Orient of St. Paulinus, Bishop of Nola, in the fifth century.

WANT RESULTS? TRY WANT ADS

FE 2-8181

INDEX

ANNOUNCEMENTS
Card of Thanks ..... 1
In Memoriam ..... 2
Flowers ..... 3
Funeral Directors ..... 4
Cemetery Lots ..... 5

REAL ESTATE FOR SALE
For Sale Houses ..... 6
Income Property ..... 7
Sale Lake Property ..... 8
Sale Resort Property ..... 9
Suburban Property ..... 10
For Sale Lots ..... 11
Industrial Property ..... 12
For Sale Acreage ..... 13
For Sale Farms ..... 14
Rent Farm Property ..... 15
Sale Business Property ..... 16
Rent, Lease Bus. Prop. ..... 17
For Sale or Exchange ..... 18

EMPLOYMENT
Help Wanted Male ..... 19
Help Wanted Female ..... 20
Help Wanted ..... 21
Employment Agencies ..... 22
Instructions ..... 23
Work Wanted Male ..... 24
Work Wanted Female ..... 25

SERVICES OFFERED
Building Service ..... 26
Building Supplies ..... 27
Business Services ..... 28
Bookkeeping & Taxes ..... 29
Dressmaking & Tailoring ..... 30
Garden Plowing ..... 31
Income Tax Service ..... 32
Insurance Agencies ..... 33
Laundry Service ..... 34
Landscaping ..... 35
Moving & Trucking ..... 36
Painting & Decorating ..... 37
Television Service ..... 38
Typewriter Service ..... 39
Upholstering ..... 40

NOTICES
Lost & Found ..... 41
Hobbies & Supplies ..... 42
Notices & Personals ..... 43

WANTED
Wtd. Children to Board ..... 44
Wtd. Household Goods ..... 45
Wanted Miscellaneous ..... 46
Money Wanted ..... 47
Wanted to Rent ..... 48
Share Living Quarters ..... 49
Wtd. Transportation ..... 50
Wtd. Contracts, Mtgs. ..... 51
Wanted Real Estate ..... 52

RENTALS OFFERED
Rent Apts. Furnished ..... 54
Rent Apts. Unfurnished ..... 55
Rent Houses Furnished ..... 56
Rent Houses Unfurnished ..... 57
Rent Lake Cottages ..... 58
For Rent Rooms ..... 59
Rooms with Board ..... 60
Convalescent Homes ..... 61
Hotel Rooms ..... 62
For Rent Stores ..... 63
Rent Office Space ..... 64
For Rent Miscellaneous ..... 65

FINANCIAL
Business Opportunities ..... 66
Sale Land Contracts ..... 67
Money to Loan ..... 68
Mortgage Loans ..... 69

MERCHANDISE
Swaps ..... 70
For Sale Clothing ..... 71
Scrap & Iron ..... 72
Sale Household Goods ..... 73
Antiques ..... 74
TV & Radios ..... 74A
Water Softener ..... 75
For Sale Miscellaneous ..... 76
Machinery ..... 76A
Do It Yourself ..... 77
Cameras & Equipment ..... 78
Sale Musical Goods ..... 79
Sale Office Equipment ..... 80
Sale Store Equipment ..... 81
Sale Sporting Goods ..... 82
Bait, Minnows, Etc. ..... 82A
Hunting Accommodations ..... 83
Sand, Gravel & Dirt ..... 84
Wood, Coal & Fuel ..... 85
Plants, Trees, Shrubs ..... 86
For Sale Pets ..... 87
Dogs Tranied, Boarded ..... 87A
Hunting Dogs ..... 87B

FARM MERCHANDISE
Hay, Grain & Feed ..... 88
For Sale Livestock ..... 89
Wanted Livestock ..... 90
For Sale Poultry ..... 91
Sale Farm Produce ..... 92
Sale Farm Equipment ..... 93
Auction Sales ..... 94

AUTOMOTIVE
For Sale Housetrailers ..... 95
Rent Trailer Space ..... 96
Auto Accessories ..... 97
For Sale Tires ..... 98
Auto Services ..... 99
Sale Motor Scooters ..... 100
For Sale Motorcycles ..... 101
For Sale Bicycles ..... 102
Boats & Accessories ..... 103
Fiberglas ..... 103A
For Sale Airplanes ..... 104
Transportation Offered ..... 105
Wanted Used Cars ..... 106
Used Truck Parts ..... 106A
Used Auto Parts ..... 106B
For Sale Used Trucks ..... 107
Auto Insurance ..... 108
Foreign & Sports Cars ..... 109
For Sale Used Cars ..... 110

# Death Notices

ANDERSON, JULY 9, 1959, ETHEL, 142 N. Merrimac; age 47; beloved wife of Carl Anderson; dear mother of Mrs. Gwen Wilton and Phillip Anderson; dear sister of Mrs. Grace Cook, Mrs. Mable Johnson, Mrs. Emma Gilchrist, Mrs. Myrtle Berkompas, Mrs. Maude Mathars and Frank Blaisdell. Funeral service will be held Monday, July 13, at 2 p.m. from the Oakland Avenue United Presbyterian Church with Rev. T. Allebach officiating. Mrs. Anderson will lie in state at the Huntoon Funeral Home.

ANGUS, JULY 10, 1959, HERBERT, 74944 McFadden Rd., Romeo; age 73. Funeral arrangements will be announced later by the C. F. Sherman Funeral Home, Ortonville.

BORST, JULY 10, 1959, LEROY, 545 Schoolhouse, Ortonville; age 72; beloved husband of Mrs. Olive Borst; dear father of Mrs. Beatrice Richards, Clarence and Lavern Borst; dear brother of Mrs. Grace Smith; also survived by five grandchildren. Funeral service will be held Sunday, July 12, at 2:30 p.m. from the C. F. Sherman Funeral Home with Rev. Issac McPhee officiating. Interment in Ortonville Cemetery. Mr. Borst will lie in state at the C. F. Sherman Funeral Home, Ortonville.

REIGLE, JULY 9, 1959, HAZEL V., 919 Spence St.; age 62; dear mother of Bruce Reigle, Mrs. Pauline Hughes, Mrs. Burdette Reigle, Mrs. Marrian Bye, Mrs. Virginia Lang, Gerald L. Reigle and Mrs. Deanna Burcham. Three brothers, one sister and 2 grandchildren also survive. Funeral service will be held Sunday, July 12 at 2 p.m. from the United Brethren Church at Harrison, Michigan with interment at Greenwood Cemetery, Harrison. Arrangements by Donelson-Johns Funeral Home.

SCHETTLING, GUSTAV A., 1664 Old Town, Pontiac; husband of Lydia (nee Lenk); father of Werner G. and Rudy A. Schettling. Mr. Schettling is at the Manley Bailey Funeral Home, 183 Oakland, Birmingham. Funeral arrangements will be announced later.

TATU, JULY 11, 1959, BERTHA Hyatt, 19½ Garner; age 78; dear mother of Harley and Clare Hyatt, Floyd and Leo Tatu; dear sister of Mrs. Etta Herron; also survived by six grandchildren and six great-grandchildren. Funeral service will be held Monday, July 13, at 1:30 p.m. from the Huntoon Funeral Home with Rev. Kenneth Hutchinson officiating. Interment in Oak Hill Cemetery. Mrs. Tatu will lie in state at the Huntoon Funeral Home.

**BOX REPLIES**

**At 10 a.m. Today there were replies at The Press office in the following boxes:**

**2, 7, 8, 14, 21, 22, 28, 31, 32, 35, 62, 63, 67, 71, 72, 76, 77, 79, 81, 83, 103, 107, 114.**

**The Pontiac Press FOR WANT ADS DIAL FE 2-8181**

**From 8 a.m. to 5 p.m.**

All errors should be reported immediately. The Press assumes no responsibility for errors other than to cancel the charges for that portion of the first insertion of the advertisement which has been rendered valueless through the error. When cancellations are made be sure to get your "kill number." No adjustments will be given without it.

Closing time for advertisements containing type sizes larger than regular agate type is 12 o'clock noon the day previous to publication.

**NOTICE TO ADVERTISERS**

The deadline for cancellation of transient Want Ads is now 9:15 a.m. the day of publication after the first insertion.

**CASH WANT AD RATES**

| Lines | 1-Day | 3-Days | 6-Days |
|---|---|---|---|
| 2 | $1.50 | $2.04 | $3.12 |
| 3 | 1.50 | 2.97 | 4.50 |
| 4 | 2.00 | 3.84 | 5.76 |
| 5 | 2.50 | 4.50 | 6.70 |
| 6 | 3.00 | 5.40 | 8.20 |
| 7 | 3.50 | 6.30 | 9.66 |
| 8 | 4.00 | 7.20 | 11.04 |
| 9 | 4.50 | 8.10 | 12.42 |
| 10 | 5.00 | 9.00 | 13.80 |

## In Memoriam 2

IN LOVING MEMORY OF Eugene Bragan, who passed away 3 years ago July 11th.
Not dead to us who loved him,
Not lost, but gone before;
He lives with us in memory,
And shall forever more.
Sadly missed by Wife & Family.

## Funeral Directors 4

COATS
FUNERAL HOME
Drayton Plains OR 3-7757

SPARKS-GRIFFIN CHAPEL
Thoughtful Service FE 2-5841

Donelson-Johns
FUNERAL HOME
"Designed for Funerals"

Voorhees-Siple
FUNERAL HOME
Ambulance Service Plane or Motor
FE 2-8378

## Cemetery Lots 5

3 LOTS, WHITE CHAPEL, $250. MA 5-2423.

PERRY MT. PARK CEMETERY graves. $25 & up. FE 4-9882.

SACRIFICE 4 GRAVE LOTS AT Oakland Hills Memorial Atonement Gardens. $150 cash. Call Collect SL 7-1287.

## For Sale Houses 6

DAVISBURG
$500 DOWN
Located on main street in the village. 2 bedroom, sun room, living room, dining room, kitchen and full bath. Full basement. 2 large lots with shade trees. Full price $5,000. Call at once. It's vacant.

YE OLD FARM HOUSE
This fine early American Colonial rests on 2 acres with fruit trees and shade galore. Featuring 4 master bedrooms, large living room with fireplace. Sitting parlor, company size dining room, huge kitchen and butler's pantry. Sun porch and full basement with forced air heat. Full price $19,900 with terms.

CLARKSTON
VILLAGE
Just one block off main street. 2 story, 3 bedroom, side porch. Large living room, dining room and kitchen. Gas heat, 2-car garage. Full price $7,400 with $1,500 down.

Clarkston
REAL ESTATE, INC.
20 S. Main, Clarkston, Mich.
(ACROSS FROM BANK)
MAple 5-5827
Open Daily 9 to 9—Sunday 12 to 5

MODERN 2 BEDROOM, OIL HEAT, near schools and church's. $8000. Call FE 4-7102 afternoons and evenings.

BY OWNER: 2 BEDROOM, GAS heat, fully insulated. Storms and screens. Hardwood floors. 4 years old. FE 8-1695.

CAPE COD COLONIAL IN Rochester. 1850 sq. ft. plus garage and basement. 4 bedrms. brand new. Ready for you. $22,900. $4,500 down. OL 1-8141.

3 BEDROOM RANCH. MODERN, clean, ready to move into. Take low down 79% Sebek off W. Drahner, Oxford. OAkland 8-3209.

## For Sale Houses 6

OPEN
137 MOHAWK
INDIAN VILLAGE
Sun. 2 to 5

$12,500—A real good 2 story frame home with 3 bedrooms plus modern bath up. Large living room with fireplace, plus family kitchen. Also dining room, den and screened-in back porch. This is a lot of house in an excellent location at a very reasonable price. Come, see—come save!

OPEN
1385 HIRA
Sun. 2 to 5

An exceptionally well-planned 3 bedroom ranch house with breeze way and attached 2½-car garage. Also full basement, plus large lot. This one is really worth looking at. Your hostess, Marcia Winger. Telegraph to Pontiac Lake Rd., right on Hira.

HOYT
Crescent Lake Privileges
$10,500—5 room brick and cut stone construction. Fireplace. Carport. Beautiful large shade trees. No traffic. Wonderful place for couple starting out. $2,200 down. $65 per month payments. Call now for showing!
HOYT REALTY
FE 2-9840 FE 2-9966
254 S. Telegraph Rd.

SMITH
WILLIAMS LAKE
2 bedroom ranch-type house, attached garage. Full basement. Recreation space. Oil furnace. Large shady lot, lake privileges across the street. Call today. Only $1,200 down.

OTTER LAKE—BRICK RANCH
Large living room with ledge stone firepiace. Beautiful view of picturesque Otter Lake. 3 ample bedrooms, 1½ baths and family rm. providing ideal living conditions. Built-in breakfast bar in modern 12x12 kitchen. FWA gas heat. 2-car garage. Located on large carpet of green grass. The owner of this choice residence will enjoy full privileges on Otter Lake with boat access to Sylvan Lake. Shown by appointment. $24,650. Terms.
Rolfe H. Smith, Realtor
244 S. Telegraph Rd. FE 3-7848
OPEN EVENINGS 'TIL 8

LAKE ORION
Income, 6 rms. It's on the first floor. 2 4 rm. apts. on second. Corner lot, full basement, gas heat. 2 full baths. This home will soon pay for itself.
LAKE PRIVILEGES
On a good lake. 2 bedrms., large living rm., kitchen and utility rm. Automatic oil heat. Large lot. $750 down.
CRAWFORD AGENCY
609 E. Flint, MY 3-1143, FE 8-2306

4 ROOMS, LAKE PRIVILEGES, Information. Call MAple 5-7352.

CASS LAKE CHANNEL, 2 BEDroom, $9300. FE 8-0176.

PERSONALIZED HOMES
FE 8-2209

OPEN
SUN. 1 TO 5
No money down. $30 per month. 2 & 3 bedroom do - it - yourself homes. Take M24 (Perry St.) to Orion-Clarkston rad, turn left & sign.
H. C. NEWINGHAM
Corner Auburn & Crooks Rds.
UL 2-3310

ELIZABETH LAKE AT YOUR back door; golf at your front door. 4560 Motorway. 3 bedrm. ranch. FE 5-1098

HAYDEN
3 BEDROOMS
Close to Northern & LeBaron Schools. Very clean home. New oil F.A. furnace & elec. water heater. 1½ car garage. 70 ft. lot. $9900 with low FHA terms.

$4900
With low down payment. Immediate Possession. 4 room house in need of repairs. Lot 132x330. Fruit trees.

WEST SUBURBAN
3 bedroom home with white alum. siding. 1½ car garage. Tile bath. Plastered walls. Oak floors. Basement has finished recreation room. $13,400 with $1300 down plus FHA mortgage cost.

CEDAR ISLAND LAKE
2 B.R. home. Full basement. Remodeled kitchen. Fenced yard. Lot 80x100. $950. Down or owner will accept car as down payment.

LAKE FRONT HOMES
Oakland Lake — Seymour Lake — Watkins Lake. Priced from $7500 to $35,000. Many more with lake privileges. Priced from $4950. Call today.
J. C. HAYDEN, Realtor
86 E. Walton Open Eves.
FE 8-0441

RILEY
NORTH GENESEE — In Indian Village. Immaculate white frame bungalow, carpeted living and dining room, tile bath, full basement with gas heat. Aluminum screened terrace. Paved drive and 2-car garage. Need we say more?

5 ACRES — 3 bedroom home with basement and oil furnace. Only 3 miles from Pontiac. Near new college. Priced at $7,950 with $750 down for quick sale.

UNION LAKE — Lovely bungalow on 100x100 fenced lot with 2-car garage. Huge carpeted living rm. with picture window and fireplace. Basement with gas heat. Only a few feet to excellent sandy beach. Priced at $10,900 with $2,000 down or nothing down to G.I.
RILEY REAL ESTATE
509 Elizabeth Lake Rd.
FE 4-1157 FE 4-4821
Sunday call FE 4-9657

CHILDREN WANTED
To live with their parents in this lovely roomy house at.
132 BOBOLINK
COMMERCE VILLAGE
ONLY $9,950 WITH $950 DOWN
6 large rms. on 1 floor, new plaster, new oak floors, new linoleum, newly decorated, large basement, oil heat. 100 ft. lot with lake privileges. Will take lot, car, or housetrailer as down payment.
R. I. WICKERSHAM
7195 W. MAPLE MA 6-6250

HOYT
LAKEFRONT
110 ft. of fenced, shaded and landscaped lakefront for wonderful boating and swimming. This 3 bedroom home has large living room, fireplace, dining room, full basement, attached garage. Let us show you now as there is still plenty of time to enjoy that outdoor living. Terms can be arranged.

CAPE COD LOVELY
This is the home you will feel at home in—the minute you walk through the door. Large carpeted living room, with bay and beautiful fireplace. Dining room leads to nice porch. Attached garage. Full basement, large landscaped lot in one of the nicest suburban areas around. $16,950.

SUBURBAN
3 bedroom brick on large fenced lot. Living room with dining L. Fireplace. Oil forced air heat. Attached 1½-car garage. Oak floors, aluminum storms & screens. Can be bought on FHA for $950 down.
HOYT REALTY
FE 2-9840 FE 2-9966

## For Sale Houses 6

DON'T LOOK BACK
LOOK FORWARD
To comfortable living in this 3 bedroom ranch home, full basement, 1½ car garage. Built in 1956. Looks better than new. Convenient to schools and shopping. PRIVILEGES ON ELIZABETH LAKE. ABOUT $1,300 DOWN, PLUS CLOSING COSTS. Let one of our courteous salespeople show you this fine home.
FE 8-0458
C. SCHUETT, Realtor

1563 S. COATES RD.
Open Sunday 12 to 5. 8 acres, large new 3 bedroom, 1½ baths, Oak floors, plastered walls, walk-out basement. Oil furnace. Bargain terms. Out Baldwin to Indian Wood Rd. North 1 mile on Coates.
2540 Harmon Rd. Corner M-24, 3 bedroom, basement, furnace, ¼ acre. Low price terms, Open 2 to 5 Sunday.
PONTIAC REALTY
737 Baldwin FE 5-8275

OPEN HOUSE
Sunday, July 12th
1:00 until 6:00
13931 Prevost between Grand River and Schoolcraft. 4 blocks west of Greenfield
Northwest Detroit
Brick Colonial — Fireplace Two car garage Recreation room. Beautifully landscaped. A very complete home.
For information phone VE 7-5961 Sunday only. Phone MUtual 4-2045 other hours.

Spacious Ranch Home
BY OWNER
Must sell! Value-packed offering. 3 bedroom, 60-ft. ranch home, 24 ft. living room, full dining room, 30 ft. activities room. Extra lge. kitchen & breakfast nook. Carpeting & drapes. Built-in bar & many other features. Fully landscaped & fenced large lot with lake privileges. Priced for quick sale, $21,000. Located at 3430 Clayton St., Huntoon Lake. Call for appt. OR 3-4634.

BIG TWO STORY
Home for colored that has 3 bedrooms with lots of cupboards in the kitchen. Full basement, gas heat. 2-car garage. $600 down. OL 1-7511 for inspection.
FRANK M. SHEPARD
1010 Adams Rd. OL 1-7511

GILES
$1,500 Full Price . . .
for this 60 x 181 ft. lot with 22 x 24 ft. 3 room shell. Lot is worth the asking price.
$3,050 . . .
for this 2 bedroom house North of the city. Large lot. Terms arranged.
3 Bedroom
West Suburban near Waterford Hi. Auto. gas heat. Large lot and many other attractive features. Low down payment and very reasonably priced.
GILES REALTY CO.
FE 5-6175 221 BALDWIN AVE.
OPEN 9 A.M. — 9 P.M.
MULTIPLE LISTING SERVICE

ROCHESTER
EXCEPTIONAL VALUES
3 BEDRM. BRICK HOMES
NEW DEVELOPMENT
Mt. Vernon Subdivision on 25-Mile Rd. 3 miles East of Rochester. Near VanDyke Rd.
OPEN DAILY
TRADE IN YOUR HOME
Will duplicate any of these homes on your lot in Oakland County, or will build your plan.
GET OUR BID
PH. OL 1-0255, FE 8-0458
C. SCHUETT, Realtor
460 W. Huron Pontiac
2 Detroit offices KE 2-2400

MUST SELL, TRANSFERRED, 2 bedrm home, 3 yrs. old. White Lake priv. GI appraisal, $10,500. Sacrifice $8,100; $2,500 down. Fieldbrook 9-2733.

LEAVING STATE. MODERN 3 bedroom brick, fireplace, 2 car garage, lake privileges. 4½ per cent GI. $13,950. evenings FE 2-4713.

A STEAL
2 bedroom. Large screened - in porch. Lake privileges on Williams Lake. $700 down payment. Total price $7,500.

EMERSON NR. PERRY
4 Bedrms.—Gas Furnace
Near bus, stores and school. Fenced yard, aluminum garage.
$750 DOWN BUYS
$10,600 TOTAL PRICE

ALLERTON NEAR PONTIAC RD. Very neat home. Exceptionally landscaped 60 x 233-ft. lot. Approximately 1,000 sq. ft. living area. It's tremendous value.
ONLY $7,950
$950 DOWN—NO COSTS

4½ PER CENT
INTEREST & NO MORTGAGE COSTS
WATERFORD HI SCHOOL AREA
$1,650 DN. PAYM'T
Buys 3 bedroom large home with carport, patio, excellent condition throughout. Built 1955.
$65 TOTAL MONTHLY
85X140 FT. LARGE LOT
Can arrange even better down payment.
C. SCHUETT, Realtor
FE 8-0458

FINISH YOURSELF, 2 BEDRM. year-around home. Outside complete. Rough wiring & plumbing. Lk. priv. Lower Straits Lk. $300 down. EM 3-2274.

Nothing Down
Will build starter home on your lot. Our plans or your plans. Basement included. Also rough wiring See our model. Don McDonald, OR 3-2837.

OPEN
2 Fine Homes
4 BEDROOMS
Full Basement
Recreation Room
SWIMMING POOL
LOCATED AT
High Hill Village
Cor. of Lapeer Rd. (M24 or Perry St.); and Silverbell Rd.
LADD'S INC.
OR 3-1231 or FE 5-9292

NEAR FISHER BODY
3 bedrooms. Garage in basement. Nice lot on paved street. Only $1500 down.
4 MILES OUT
2 bedrooms. Full basement. 2 lots on corner. Only $750 down.
CUCKLER REALTY
236 N. Saginaw FE 4-4091

BY OWNER. 4½ per cent mortgage. 2 yrs. old. 3 bedrm. brick ranch style. 1½ baths. Ceramic tile, full basement, storms and screens. Wall to wall carpeting. Draperies. Water softner. Reas. Terms. Watkins Hills. $17,600. $93.46 mo. including taxes, insurance. OR 3-8091.

CLARKSTON, 1 ACRE, 1 BLOCK from down town, 7 room, 1½ baths, sunporch. Fireplace, 2 car garage, $2000 down. MAple 5-4586.

3 BEDROOM, LARGE LIVING room oil heat, nicely landscaped. Storms and screens. West suburban. $10,500. Terms. OR 3-8021.

WEST SIDE
Located near public and parochial schools, shopping center and bus lines. This attractive all brick home offers:
3 bedrooms, l.r., dining ell, and large kitchen with eating space.
Carpeting and draperies
Full basement
Automatic oil heat
Privileges on Sylvan Lake
Paved street.
Call Owner at FE 2-6447

MUST SELL FAST. 3 BEDRMS. Washington Park. Rec. rm. Water softener. incinerator. fence. carpeting, drapes. $13,850 with $950 down. FE 4-6951.

For Sale Houses 6

# DORRIS

## OPEN HOUSE

SUNDAY 2-5
RANCH HOME, $12,950
Drive out Elizabeth Lake Rd. about 6 miles turn left to 36 S. Hospital Rd., and inspect this dandy eye-appealing 3 bedroom ranch home with breezeway and nice garage, partial basement, blacktop drive, fenced lot, 75 x 350. Also beautiful brick patio with roof and barbecue grill. FHA terms. A very good buy.

## OPEN HOUSE

WATKINS LAKE FRONT
$13,950 $2,500 DOWN
SUNDAY 2-5
This unique five-room home has numerous selling appointments that you will admire. Spacious and beautifully paneled living room, dining room and kitchen all in one large L-shaped room. Panoramic view from large Anderson windows, nice bedroom and bath on main floor. Large double bedroom up. Coleman Blend-air gas heat, a wonderful large lake front lot. Telegraph Rd. to Pontiac Lake Rd. App. 2 miles to Mary road, right to 357 Covert Rd. Home beautifully furnished at above price.

WONDERFUL BUY
VACANT SUBURBAN HOME
For dollar value you cannot beat this six-room home at $11,975 on terms, and price includes Thermo oven and grill. Automatic dishwasher, built-in refrigerator, beautiful sunken dining area, basement with recreation room. Large 2-car garage. Enclosed summer house with barbecue grill, located in Waterford.

ALUMINUM SIDING
$7,950; $850 down
Dandy 2 bedroom bungalow with new carpeting, nice kitchen and bath, full basement. Gas heat.

## MR. EXECUTIVE

BLOOMFIELD HIGHLANDS
Over 1,500 sq. ft. of living area in this long, low and rambling brick ranch home with 2-car attached garage and 14 x 24 family room. Two ceramic tile baths carpeting and drapes included. Automatic dishwasher, incinerator, washer and dryer. Magic Eye doors, and numerous other appointments you will admire. Call for further information.

OFFICE OPEN
SUNDAY 2-5
DORRIS & SON REALTORS
WE TRADE
752 W Huron Phone FE 4-1567
MULTIPLE LISTING SERVICE

IA — 6 RM. MODERN HOME. 3 bedrooms, garage, basement. Wall to wall carpeting. Inquire Marshall Pritchard, 1 14 James St., Ortonville, Mich.

DOLL HOUSE INSIDE AND OUT with natural fireplace, wall to wall carpeting. Custom wardrobe closets throughout. Oil fired radiant heat. Oversized attached garage. Landscaped 70x120 fenced lot. With patio. Convenient to Tel Huron & Miracle Mile. $15,950. Terms. Cash to mortgage. FE 5-5824 or MI 4-3511.

LAKE OAKLAND PRIVILEGES

3 bedroom brick bungalow. Full dry basement, gas HA heat. Fully insulated. Storms and screens. Auto. water softener. Large lot. Reasonably priced at $16,500.

GARDENER

Professional or otherwise—RETIRED, or perhaps you just like the good earth. THIS IS IT . . . 2 acres of excellent soil — over 2,000 bulbs are already in — produce is already in — fruit trees, berries, AND a wonderfully built home (built by a true furniture maker). Seeing is believing, call for further details.

NO DOWN PAYMENT

2 and 3 bedroom — brick and frame some with basements monthly payments include taxes, insurance and 5 per cent interest. Good credit and about $200 for prepaid taxes and insurance are all you need to buy. Quick possession. These properties redecorated and fixed up.

450 IRWIN STREET

4 bedroom home. Auto. heat, full basement, large lot. Reasonably priced at $8,500 —$1,000 down.

SATURDAY & SUNDAY
CALL FE 4-5236
Ask for Mr. Alton

# NICHOLIE

## & HARGER CO.

33 WEST HURON FE 5-8183
4 ROOMS PARTIALLY FINISHED. By owner. Keego Harbor. Nr. school & lakes. Cheap. FE 5-6409.

CLARKSTON, BY OWNER. 3 BEDrm. brick ranch Bsmt. rec. rm. Storms & screens. ½ acre. MA 5-2278.

SACRIFICE, 2 BEDROOM RANCH, attached breezeway and garage, large shady lot. 3445 Watkins Lake Road.

## BY OWNER

Ideal home for either working or retired couple. Extra income potential. Owners leaving state. Pn. FE 2-4516.

# OPEN

## SUNDAY 2 - 5

Whipple Lake, across street from lakefront. 3 access to lake. 3 bedroom ranch style home, newly finished, all modern, large picture window overlooking lake. 100 feet frontage. Approximately ¾ of an acre. $11,950 with terms. Take Sashabaw Road 1 mile North of Orion Road to Sally Street. Right to Evee Street. Watch for open signs.

K. L. Templeton, Realtor
2339 Orchard Lake Rd. FE 4-4563
After 6, FE 2-9502

3 BEDRM. MODERN HOME ON Auburn Ave. UL 2-2289.

BY OWNER
SALE—TRADE—OR LEASE
With option — 5 Bedroom home on extra large lot in desirable location ½ mile North of Post Office. On paved dead-end street. Ideal for children. Very favorable terms or will trade equity for anything of equal value. Phone OR 4-0306.

# KENT

Established in 1916

DRAYTON AREA — A real family home. 7 rooms, 1½ baths, full bsm't., roomy kitchen with snack space. Nicely landscaped, 2 car garage. $13,900 with $2,900 dn.

MACEDAY LAKE FRONT — 78 ft. lake shore. Attractive 3 bedrm. home that was new in '52. Oak floors, full bsm't., space for rec. rm., oil heat. 1½ car garage. Large shade trees, deep lot. Now at $15,000 — terms.

LAKE FRONT — Furnished cottage 5 Rooms and lav. Nice beach, alum. boat plus two extra 50 ft. lots. You can have immediate possession too. Buy now to enjoy. Call for details.

Floyd Kent Inc. Realtor
2200 Dixie Hwy. at Telegraph
FE 2-0123 — Open 9 to 5
AMPLE CUSTOMER PARKING

## ALL BRICK RANCH

$14,190 GI TERMS
44 ft. long, basement, 3 bedrms., built in oven and range. 24 ft. long family kitchen. Color plumbing, located in desirable neighborhood. Isaac and Leggett school adjoined. City sewer, water and paving. Open Sunday 1-5, 915 Cass Lk Rd. Call Jean Becker, OR 3-2966, Federal Homes Inc.

For Sale Houses 6

# SMITH

LAKEFRONT SUPERB
This beautiful brick ranch home with well-landscaped lot must be seen to be appreciated. Fireplace, carpeting, telephone jacks, water softener. Lawn sprinkling system. 2-car garage and a very good beach. These features are hard to find. CALL FOR APPOINTMENT TO SHOW

CALIFORNIA STYLE LOG RANCH
OVERLOOKING LAKE
Its seclusion and design make it ideal for entertaining and house parties. 2 rooms with sofa beds open with folding leather partitions into living room space of 20x40 ft., a large fireplace, 2 grills — 1 in kitchen and 1 in screened-in patio, 12x20 ft. for serving guests. 2 dressing rooms with closets and 1½ baths. Thermopane windows in living and dining rooms. CALL US FOR APPOINTMENT TO SHOW.

WATKINS LAKE PRIVILEGES
6 room, 2 bedroom frame ranch. Full bath and shower, forced air heat, patio. Large wooded lot. ENJOY THE SUMMER HERE—WHY WAIT?

NEW BRICK BI-LEVEL
Colonial appearance, 6 rooms, 3 bedrooms, 2 full baths, full basement, oil FA heat, recreation room with fireplace, kitchen — complete with birch cupboards and built-ins, 2 car attached garage. Large lot. MUST BE SEEN TO BE APPRECIATED.
Sun. Call John Robinson, FE 4-4428

# Wideman

412 W. HURON OPEN EVES
FE 4-4526

## YOUR OWN TERMS

Or will take vacant property in trade. We have 7 new homes in the following location: Oak Ridge near Lotus Lake, Fiddle, near Crescent Lake Rd. with lake privileges, North Shaker Dr. off Elizabeth Lk. Rd. and 3 under construction on Williams Lk. Rd. Near School. We will furnish material, you furnish labor.
A. C. COMPTON & SONS
OR 3-6352 OR 3-4558 OR 3-7414

# BROWN

SELL OR TRADE — Lovely 3 bedroom bungalow only 3 yrs. old. Located in north end of Joslyn avenue. Alum. storms, oil furn. Good condition and quick possession. Will accept land contract, housetrailer late model car as down payment. Priced at only $8,750.

GI SPECIAL — Nothing down, just your mortgage costs. "2 for one value." Two houses on one lot. Nice clean 5-room bungalow for yourself with oil AC furn., oak floors, plastered walls; 4-room home in rear that will rent for enough to make your payments. "You had better hurry if you want this one.

COLORED SPECIAL — Best of location Only 3 yrs. old. Full basement, oil AC furn. Alum. storms, Oak floors. Rear has all ANCHOR fencing. "Truly a well maintained home. Immediate possession." Very liberal terms.

$500 DOWN — Cheap living here. Large 8-room home that needs some repair. "Priced at only $5,500." Paved street. 2 porches.

$700 DOWN — Lake front. 3 bedroom bungalow right on the water. Total price only $9,500. Better hurry!

NEW BRICK — Located in one of our very best west side subs. Full basement, built-in oven and range. Oil AC furn. Tile baths, Oak floors. "All alum. windows." Only $450 DOWN plus mortgage costs.

OPEN SUNDAY 10-4 — List with us for fast & efficient service. WE BUY, SELL & TRADE. 20 yrs. serving Pontiac & vicinity.

L. H. BROWN, Realtor
2407 Elizabeth Lake Road
Ph. FE 4-3564 or FE 2-4810
Multiple Listing Service

## WE TRADE

INCOME—WALLED LAKE
3 units — 2 furnished. Gas heat. A steal at $13,500. $500 down. $100 month. Income $200 month.
NEAR ELIZABETH LAKE
3 bedrooms — full basement. 2-car garage. 2 nicely landscaped lots. 1 block from the lake. A steal at only $10,500. $1500 down.
ELIZABETH LAKEFRONT
2 lots. Perfect beach. Attractive 3 bedroom home. 1½ baths. Fireplace in living room. Basement. Country kitchen. Only $3,000 down — $100 month.
ELWOOD REALTY
FE 4-5203 or FE 2-5452

## NO MONEY DOWN

Will build a starter home on your lot, any size. Full basement. Rough wiring. Your plans or ours OR 3-7038.
RUSS McNAB ART MEYER

## Vacant

Owner moved from Pontiac, offers an excellent north side 6-room modern brick home with gas heat, 2-car garage. $1,000 down.

## St. Fredericks'

Get set for fall school term. A good clean 6-room modern in tip-top condition. Extra shower, toilet in basement, garage. Fenced rear yard. $1,500 down.

## Lake Property

A beautiful home in a beautiful setting, overlooking the lake, surrounded by lovely big shade trees and big lawns. 6-room modern ranch built only 4 years. Large living room with ledge rock fireplace. All big bedrooms, tile bath, 2-car garage. $23,000.

WILLIS M. BREWER
JOSEPH F. REISZ, Sales Mgr.
94-96 E. Huron FE 4-5181
Eves. FE 8-0823

## LAKE PRIVILEGES

BEAUTIFUL VIEW
Go with this new 3 bdrm. ranch. 2½ baths. Den or 4th bedroom. Large living room with fireplace. Beautiful kitchen and family room. Open daily except Monday. Indian Woods Manor Sub, Walton Blvd. near Clintonville Rd. Models from $23,500.
BLOOMFIELD REAL ESTATE
MI 6-6500

## ROCHESTER

Cape Cod Colonial, brand new. 1850 sq. ft. 4 bedrms. plus garage and basement. $22,900. $4500 down. OL 1-8141

## UNION LAKE AREA

3 bedroom tri-level on large lot. Vacant. Immediate possession. FHA terms. Lake privileges. Only $2,700 down.

$500 DOWN
2 bedroom. Like new. Oak floors. FA oil heat. Tiled bath. Lake privileges.
JOHN J. VERMETT
GENERAL REAL ESTATE
9203 Commerce Rd.
EM 3-6466

# OPEN HOUSE

## SUNDAY 2 - 5

8 ACRE COUNTRY ESTATE
With beautifully remodeled four bedroom country Colonial home featuring 2 baths, family room, fireplace, 2 enclosed porches, attached 2 car garage. Stable for horses or dogs. A variety of shade trees and shrubbery. Seldom is this type of home available at a reasonable price. Terms. From Pontiac go North on M24 (Lapeer Rd.) beyond Walton Blvd. to Brown Road — Turn left. Go ½ miles to No. 2074. Your Host — W. C. "Bob" Leipprandt. Watch for sign at M24 and Brown Rd.

ON PAINT CREEK
Northwest of Rochester, large nearly new 3 bedroom brick ranch home featuring 1½ tile baths, paneled family room, fireplace charming kitchen, large dining-keeping room, attached 2-car garage 2 Acres land. Directions: Go East of Pontiac to Adams Rd then North on Adams Rd. to Paint Creek Drive. House No. 3031 Paint Creek Dr. — Your hostess, Virginia Sobberberg. Watch for sign.

H. P. HOLMES, Inc.
2531 S. Lapeer Rd. FE 8-2953
OPEN EVENINGS 'TIL 8

For Sale Houses 6

# John K. Irwin

& SONS

# OPEN HOUSE

## SUNDAY 1 - 5 P.M.

Cherokee Hills
2902 Lacota Dr.
Inspect this lovely new brick home, six rooms and two ceramic tile baths, full basement, gas heat, two car garage and many other extras To reach OPEN HOUSE, drive out Elizabeth Lake road, turn right on Scott Lake Road, and then right to Lacota Drive.

John K., Irwin & Sons
Realtors
Since 1925
313 West Huron Street
Phone FE 5-9447 or FE 2-4031
EVE FE 4-4274

NEAR PONTIAC LAKE. 3 BEDrms., 1½ baths, excellent condition. GI mortgage. Owner. OR 3-4118.

3 BEDROOM BRICK HOME, tiled basement, lake privileges. Equity $2,000. Will take any reasonable offer. OR 3-8377.

# Partridge

IS THE "BIRD" TO SEE

## W. SIDE INCOME

Live in a desirable west side location handy to stores, bus, schools, and hospital, and enjoy $135 per month income from apartments. The owner's apartment is on the 1st floor and has 5 rooms and bath. Full basement, new oil furnace and 4 car garage. The down payment of $4500 is practically all you'll ever pay for this fine home-investment offering.

REALTOR PARTRIDGE
FE 4-3581 1050 W. HURON
OPEN 'TIL 9

FOR SALE BY OWNER: 2 BEDrm. home. $5,500. $550 down. Also 2 bedrm. home, $6,000. $600 down. Both $50 mo. including int. 350 & 360 Robert St. in Auburn Hgts.

NORTH PERRY. 4 YR OLD 2 bedrm Garage. $1,000 down. Monthly payments of $63.50. MY 2-0604

# CLARK

NEW 3 BEDROOM RANCH HOMES. Two to choose from, well constructed, large lots, 25x45 feet on foundation, oak floors, plastered walls, separate dining room, modern kitchen with built-in oven and range, full basement, oil automatic heat. $14,200. & $14,900. Easy terms.

WATKINS LAKE SECTION. Five room modern 1 floor home with enclosed front porch on 2 large lots, some shade and fruit trees, 2 car garage. A close in Suburban home. $16,950. Terms.

$800 DOWN. 7 room modern, 3 bedrooms, off Perry. Quick possession. $9,000., balance $70. monthly including taxes.

2 ACRES. THREE BEDROOM RANCH. SELL OR TRADE. On M-59, 132 feet on M59 x 660 feet deep. This home is 36x26 feet, has full basement, oil automatic furnace, tiled 4 pc. bath, large living room, 9x22 kitchen with Dining space. $13,900, terms.

OPEN SUN. 10 TO 5
FE 3-7888 — RES. FE 4-4813
CLARK REAL ESTATE
TO BUY, SELL & TRADE
1362 W. Huron. Open Eve. & Sun.
MULTIPLE LISTING SERVICE

## 4 ROOMS AND BATH

2 enclosed porches, garage, 2 lots, lake privileges. $5,800. $300 down. Lester Arle. OR 3-5606.

## LAKE ORION

2 acres, 3 bdrms. Lge. living rm. & dining rm. Fireplace, bsmt. Gas heat. Paved street. 2½ car garage. Terms. Hoyt Realty. V. Schick. MY 3-3711.

# You...

CAN'T go wrong, when you can purchase a three bedroom BRICK HOME for less than reproduction cost. Situated on a 74x154 lot. Blacktop street, in an excellent neighborhood. Oak floors, plastered walls. Only 5 miles west. $13,950 with $2,950 down.

# $500 DN....

$3,950, full price. In Huron Gardens. Three rooms, one bedroom, all furniture included. A handyman make money here. First offering. Come in and make an offer!

# Humphries

83 N. Telegraph Open Eves.
FE 2-9236
MULTIPLE LISTING SERVICE

SMART PEOPLE BUILD BEFORE A BOOM.
OR 3-9764

BY OWNER, 2 BEDROOM HOME. Hardwood floors, oil heat, aluminum storms and screens. Youngstown kitchen, lake privileges. Priced to sell. 4383 Green Lake Rd. EM 3-3429.

# Exceptional

## HOME VALUE

Brick and Frame
3 BEDROOM RANCH HOMES
100x150 ft. lot
Full Price $9,900

## Just $90 Down

plus costs
$75 MONTH
INCLUDING TAXES & INSURANCE
Drive out Woodward (Dixie Hwy.) to Drayton Plains, turn right on Sashabaw Rd., take Sashabaw to Maybee Rd., follow signs to subdivision.
MICHAEL & ASSOCIATES
CALL MI 6-2847
for information

2 BEDRM. HOUSE. BIRCH CUPboards. Custom venetian blinds. Fully insulated. $1,000 for my equity or easy terms available. OR 3-5437.

# OPEN

This is your chance for the house by the lake. Four room summer home or year around with all the furniture plus motor and boat can be yours for $1,000 down. Come out Cass Elizabeth Lake Rd. just past Dodge Park 4 entrance to Lake Side street, turn right to property—685 Lake Side. Open 2:00 until 6:00.

CRESCENT LAKE ESTATES
$1,000 down, this newly decorated two bedroom home is just three blocks from the lake that features your own recreation area.

WILL TAKE TRADES
Your home in trade and build you a three bedroom home. Your lot or ours.

OPEN 9 TO 9—SUNDAYS 10 TO 5
FE 4-3569 or FE 5-5841

WM. A.
# KENNEDY

REALTOR
3101 W. HURON ST.

GUIDE TO GOLD: Sell things you're not using through Classified Ads!

For Sale Houses 6

MULTIPLE LISTING SERVICE

# O'NEIL

MODERN CONTEMPORARY decorated in best of taste throughout. Studio type living room (23x14) has rich nylon carpeting and natural fireplace. A 14.6x11.6 screened patio has a grill with an extra for outside cookery. 1 Bedroom and bath down; 2 bedrooms and bath on balcony. Garage. Landscaped, shaded lot directly across from lake — Privileges on sandy beach.

CANAL FRONT at Watkins Lake. Lovely 2 bedroom bungalow having a breezeway with Bar-B-Q grill and attached garage. Extra-nice sized living room and dining room are carpeted. Full basement. Completely fenced lot dining room are carpeted. Full basement. Completely fenced lot leads down to the water and is lavishly landscaped. A good deal for a WISE investor at only $11,500.

ELIZABETH LAKE ESTATES 2 blocks from new grade school. It's a 4 bedroom with a full basement. Carpeted living room. Beautiful big family kitchen has a picture window. Ceramic bath. Full basement easily finished for rumpus room, garden spot. Our best value anywhere at $11,900 — $1,500 down and $75 per mo.

GOOD THINGS come in pairs. 2 Acres of land, 2 baths, 2 fireplaces and a double garage. Clean, attractive and almost new is this ever-so-charming tri-level. In an area where one could have a great big garden and even a pony if he wanted. Lots of privacy on the acres of ground. It would be hard to beat this deal at $13,900, but will require a rather substantial down payment.

NOTHING DOWN—3 Bedroom starter home located on nice lot in Commerce Road. Edgewood Golf Course area. Full price $5,700.

RAY O'NEIL, Realtor
62 S Telegraph Rd. Open 9-9
FE 3-7103 OR 3-2028

6 RM. & BATH AND 2 RM. & bath income. 5-car garage. Gas heat, full basement. Includes furniture. By owner, 19 E. Howard. FE 5-8588.

3 BEDROOM FRAME NEAR AIRport. Full basement, lot is 60' by 200'. $1,000 down on land contract. 5931 Jerose.

## Suburban Living
## At Its Best

Your future home is the
(CONVERTIBLE '24)
3 & 4 bedrooms 1½ baths
W. W. ROSS HOMES
OR 3-7021

# 3 BEDROOM HOMES

FULL BASEMENT
1½ BATHS
FACE BRICK
$150
MOVES YOU IN
PAYMENTS LESS THAN RENT

# MODEL OPEN

9 - 6
$35 SCOTTWOOD
1 Blk. East of Perry
McMAHON REALTY
FE 3-9022

OWNER LEAVING STATE. 5 rooms, 2 bedrms., carpeting. Drapes. Oil heat. Double lot. Garbage disposal. Lge. garage. Very reas. FE 2-6682. 1138 Lakeview. Huron Gardens.

## 2-Bedrm. Lakefront
## Only $1,500 Down

Quiet and secluded neighborhood, hard shore, good fishing. Excellent sand beach, nice lawn and nace, full bath, 20 foot living room, good size kitchen. Immediate possession.

## 4-Bedrm. Lakefront
## On Maceday Lake

7 rooms and attached 2 car garage and small boat house, excellent sand beach, nice law and shade. 1 bedroom and bath down; 3 bedrooms, up. Oak floors, fireplace, carpeted living room and dining room, modern kitchen, basemen, oil heat, recreation space. $21,900 including extra lot across road.

## 3 Bedrms., 1½ Baths
## In Donelson Park

Richly carpeted 3 bedrooms, 1½ bath home Glassed-in breezeway to 2 car garage. Nice lawn and shrubs, paved drive. Large living room with fireplace, dining room, handy kitchen. Good dry basement, recreation room, oil heat, fruit room. Large walk-in cedar closet. A beautiful home in a lovely neighborhood. Full price $20,000 with $5,000 down. Quick possession.

# Giroux-Franks

GENERAL REAL ESTATE
4395 Dixie Highway OR 3-9701

## WASHINGTON PARK

This 3 bedroom home with full basement. Located in a nice neighborhood. Is a real value and we aren't guessing. FHA terms. Very low down payment. Be convenienced by calling for apointment today.
C. SCHUETT, Realtor
FE 8-0458

## SYLVAN LAKE

1780 Sherwood — Sam Warwick has new 3 bedroom brick tri-level ranch home. Fireplace, built-ins, 2-car garage. 185 ft. seeded lot. Exclusive community, sewer, water, paved streets, lake privileges. $24,500 $5,000 will handle. Open Sunday FE 4-5090. FE 2-2105.

PINE LAKE PRIVILEGES. 3 BEDroom brick 1½ baths, attached garage many extras. $20,500. FE 8-6277.

# WATCH

## The Nationals Go Up!

NOW STARTING CONSTRUCTION IN
Judah Lake Estates
"No. 4"
See for Yourself . . .
THESE HOMES BEING BUILT FOR AS LOW AS:

GI—
NOTHING DOWN
$82
CLOSING COSTS
$66 PER MONTH

FHA—
$375 DOWN
INCLUDING CLOSING COSTS
$71
PER MONTH

DIRECTIONS:
COME OUT
6 miles North of the heart of Pontiac on Joslyn Rd. — Watch for "FAIRWOOD" Sign!

DLORAH BUILDING COMPANY
FE 2-9122
"Builder of National Homes"

For Sale Houses 6

# OPEN

## SUNDAY 3-7 P.M.

3540 SHELBY ST.
Lovely new brick ranch-type home situated on large wooded lot. Completely finished and ready to move into. Has oak floors, ceramic tile bath with vanity. 2-car attached garage and all birch cupboards in large kitchen. Price is right! Worth your time to look. NORTH TELEGRAPH TO PONTIAC LAKE ROAD, LEFT TO GENELLA, AND RIGHT TO OPEN SIGNS.

# OPEN

## SUNDAY 3-7 P.M.

HUMMINGBIRD LANE
Located lot No. 38. Large 3 bedroom brick ranch-type bungalow with a 2-car attached garage. Full basement, 2 fireplaces. Aluminum windows, marble window sills. Built-in range and oven, on lovely wooded lot. Let's take a look! DIXIE HIGHWAY TO MAYBEE ROAD, RIGHT TO HUMMINGBIRD LANE, LEFT TO MODEL.

George R. Irwin
REALTOR FE 3-7883
298 W. WALTON

4 RM. AND BATH, LK. PRIVILeges. Lot 50 x 150 Lrg. Tool Shed. $5,500. OR 3-6611. 6490 Prairie Lawn, Drayton Plains

## WEST SIDE

2 double sized bedroom home, ceramic tile bath, drapes & carpeting. Tiled basement workshop & laundry. Gas heat, 2½ car garage. Beautifully landscaped yard. Call owner FE 5-5753 eve. 3645 Oakshire, Lincoln Heights.

5 ROOMS AND BATH. GAS HEAT. 621 Peacock off Joslyn. Phone FE 4-8088.

MULTIPLE LISTING SERVICE

# ARRO

## Lakefront

With 3 bedrooms. This older home is in excellent condition. Nicely landscaped, completely fenced. Large living room plus dining area. 1½ car garage, electric heat & selling for $12,500.

## Elizabeth Lakefront

100 ft. of sandy beach. This brick home has 4 bedrooms plus large 11x24 family room with wall to wall carpeting. Lovely paneled recreation room with bar & built-in refrigerator. 1 full bath plus 2 half baths. 2 car garage. Call now for appointment.

## Lakefront

With sandy beach. This 6 room home has 3 bedrooms plus a den with natural stone fireplace. Aluminum siding & full basement. 1 car garage and built in '49. Only $17,500.

## 10 Acres

With large 3 bedroom ranch home, 16x20 ft. living room. Country style kitchen with plenty of cupboards. 2½ car attached garage. The acreage is completely fenced with approximately 6 acres of tillable land. Also small barn, corn crib and other outbuildings. The home is only 6 years old.
ARRO REALTY
TED McCULLOUGH REALTOR
5143 Cass-Elizabeth Rd.
FE 5-1284 FE 4-3844
Open 9 a.m. to 8:30 p.m. Sunday 1-5

# $8,250

# Open Daily

10 A.M. - 8 P.M.

## FURNISHED MODEL

2 OR 3 BEDROOM HOMES
Close to Schools & Stores
685 MELROSE STREET
IMMEDIATE OCCUPANCY

$430
TOTAL DOWN PAYMENT

$66
SMALL MONTHLY PAYMENT
Includes Taxes & Insurance
— WILL HELP —
— WITH DOWN PAYMENT —

DIRECTIONS:
Out Mt. Clemens to Melrose — Turn left to model.

DLORAH BLDG. CO.
FE 8-6455

MULTIPLE LISTING SERVICE

# GAYLORD

BEVERLY ST.
Bungalow built in 1950. Basement. Plaster walls. Close to Owen School. Can be bought for a very low down payment and good possession date. Call today.

OFF WALTON BLVD.
Three bedroom home. Only $8500 total price with a very low down payment. Lot 65x140. This is one story home in a nice section. Vacant and we have the key to show you any time.

MADISON JUNIOR HIGH
is only a stone's throw away. New home with oak floors, entrance closet one story. Total price only $9200 with reasonable down payment. A very clean neat home.

LAWRENCE W. GAYLORD
136 E. PIKE OPEN EVES.
FE 8-9693

BY OWNER. CUTE 5 RM. HOME. Garage. Gas heat. Drapes, carpeting included. Tiled bath & kit. Full bsm't. Nr. school & churches. $9,700. $800 down. FE 4-6154.

## Don McDonald

WILL BUILD FINISHED OR starter home, with or without basement, on your lot or ours, have model to show. OR 3-2837.

6 ROOM RANCH. 3 ACRES, FULL basement, garage, picture window, radiant heat, carpeting, drapes, deep freeze, stove, refrigerator, washer & dryer. EM 3-4243.

## FOR COLORED

IRWIN ST. Good 2 Bedroom home on corner lot. Oak floors. Basement, furnace. Garage. $8000 with low down payment or can be sold to qualified veteran for nothing down.

S. ANDERSON. Low Down Payment for this clean 1½ story home. 2 B.R. on 1st floor. 1 large room on 2nd floor not finished — only sub floor in. New kitchen. Bath $7950 is the asking price.

S. MARSHALL. 5 Room home with knotty pine sun porch. Oil furnace. 2 Bedrooms. 1½ car garage. Paved drive. Fenced yard. $8100. Terms.

LUTHER STREET
Large home on 2 fenced lots. Oil furnace. 3 Blocks to school. $8250. Only mortgage cost down for veteran.
J. C. HAYDEN, Realtor
86 E. Walton FE 8-0441

26 BY 40 3-BDRM. FULL BASEment. Oil furnace. Kitchen, living rm., bath & dining ell. ½ finished. Located on 2 6-10 acres. $5,000. & take over payts. 2799 Shimmons Rd. FE 2-5500. After 6.

# WRIGHT

## RENT BEATERS

3 LARGE ROOMS, UTILITY WITH STOOL. CLOSE TO OAKLAND. $4,250 FULL PRICE. $250 DOWN. $40 A MONTH.

3 BEDROOMS, WASHER, DRYER, REFRIGERATOR. NEWLY DECORATED. $250 DOWN. CLOSE TO NORTHERN HIGH.

JIM WRIGHT, Realtor
345 OAKLAND AVE. FE 5-9441
Open 'till 8:30

For Sale Houses 6

# STOUT'S

## Best Buys Today

JOIN THE RUSH

To the clean, cool suburbs. $500 down moves you in. 2 bedroom home located North of Rochester, with plenty of room for a garden on the 75x290 lot. Everything in A-1 condition. $53 per month

-2- FOR -1-

Yes, 2 fine homes for the price of one. Located off Perry on a 2½-acre parcel just loaded with fruit trees, berries, and vegetables, they're yours for free. One 5-room and bath with basement and new oil furnace, one 3-room and no bath. See this or you'll be sorry. $9,500 with terms.

HORSE FARM

Imagine 4 bedrooms and 2½ baths! Beautifully landscaped 5 acre parcel, in Rochester school district. Add 100 fruit trees, chicken coop, horse barn, 2 car garage, Bar-B-Q, and you begin to get the picture. Let us show you the rest. $5,000 down.

Warren Stout Realtor
77 N. Saginaw St. FE 5-8165
Open Till 6 p.m.

ONE ACRE
Paved road, cozy 2 bedrm modern home. Carpet, drapes. Plenty of shrubbery included. School bus by door. Only $1600 down will handle.

Dorothy Snyder Lavender
Realtor Est. 29 years
7001 Highland Rd. (M59)
Phone EM 3-3303 or MU 4-6417

## WARM

How about a swim when you arrive home from the office?

Like to read your Press on a screened-in porch in the evenings, catching those cool breezes?

## PARTICULARS

Three bedroom ranch home, with living room, dining el, birch kitchen and utility room.

Brick and Asbestos shingle construction, four years old.

Nice big lot on paved street.

Aluminum windows, storms and screens, water softener, and lawn all in.

Picture windows in dining and living room.

Privileges on Williams and Maceday Lakes.

$12,800 with $2,800 down to existing mortgage of $10,000.

Call owner at Orlando 3-7753

ALL MODERN 4-BEDROOM home, immediate possession, $1000 down. OR 3-7385.

## FOR COLORED

A beautiful modern 2 bedroom bungalow just as neat and clean as a pin. Corner lot. 2 car garage. $9,750.

## FHA HOME

FHA HOME
A large 3 bedroom home vacant and newly decorated. Full bath and extra lavatory. Dandy basement. Garage and carport. Outstanding buy. $11,500.

DORRIS & SON REALTORS
752 W Huron Ph. FE 4-1567

# Johnson

20 YEARS OF SERVICE

BLOOMFIELD
2 bedroom brick ranch home in exclusive neighborhood. Recreation room in basement with fireplace. 2 car attached garage with heated breezeway, large 1 acre lot. Will sell or accept trade on cheaper city property.

1R EXECUTIVE
Here is the home you have been looking for. . . this spacious 3 bedroom brick ranch home is located in lovely Forest Lake acres of land. Large kitchen with built ins, 2 dining areas, large living room, 2 full baths, 13x16 master bedroom. Beautiful recreation room with fireplace in basement. Screened in porch overlooking golf course and frontage on small lake. 2 car attached garage. Price drastically reduced. Give us a chance to show you this outstanding home.

FRANKLIN ROAD
Beautiful 7 room brick and frame ranch home. 2 car attached garage. Large landscaped lot. Sprinkler system in front lawn. Carpeting and drapes. Owner will sacrifice for $5000 below actual cost.

Evenings after 6 call FE 5-2935 or FE 2-3381.

A. JOHNSON, Realtor
1704 S. Telegraph Rd.
FE 4-2533

TRI-LEVEL STARTER HOME
Nothing down your lot, small down, our lot. G. Flattley EM 3-0482.

A REAL BUY FOR $22,900. LARGE Cape Cod with 4 bedrms. In Rochester. $4500 down. OL 1-8141.

RANCH HOME. 114 X 140 LANDscaped lot. 3 bedrms., 1½ baths, utility. Large kitchen. Fenced back yard. 2½-car garage. Near schools. $1,500 down. OR 3-5938.

DRAYTON ROAD, 5137, NEAR Sashabaw and Pelton.
ONLY $95 DOWN
2 bedroom, hardwood floors, tile features, attic. Large lot. Monthly payment $65 includes principal & interest. Call collect DI 1-1125.

THE WATERFRONT
## "Sylvanview"

3 BEDROOM. Brick bi-Level with 2 fireplaces. 2 car garage, sun balcony and recreation room. One full and two ½ baths. Access to 3 lakes.
$21,500
25 PER CENT DOWN
OPEN DAILY 1 - 7
Located on Cass Lake Rd., one block South of Elizabeth Lake Rd.

## Clarkston

3 BEDROOM Rancher with full basement. 2 car garage. 2 fireplaces. Large dining room. Recreation room. Sun balcony. Priced $22,900 — 25 per cent down.

JOHN W. STOPPERT, Builder
OR 3-2907 OR 3-9641

5 ROOMS, TILE BATH. FULL basement, aluminum storms and screens. FE 5-6215.

## Your Choice

Stove, refrig. or dinette in the no/dn.
3 BEDRM. FULL BASEMENT HOME.
Model located:
389 CAMERON
1st house no. of Featherstone
$99 MOVES VETS IN!
MO. PAYMENTS $79.50
Incl. taxes & insurance
M. R. Wilson Realty
EM 3-6556

# NOW Offering BRICK

—AN— -OPPORTUNITY- —TO BUY—

# DUPLEX HOMES

IN

"East Boulevard Heights"

FULL PRICE
$7,500
$250 DOWN
$60 PER MONTH

# "OPEN"

# Daily & Sunday

2-8 P.M.

SALES OFFICE ON LOCATION

# 544 E. Boulevard

DIRECTIONS:
OUT PERRY STREET NORTH — RIGHT ON EAST BLVD. BETWEEN PERRY AND MT. CLEMENS — WATCH FOR OPEN SIGNS

# SELDON Co.

AGENT

FE 4-7833

HAVE YOU SEEN THE

# Waterford Hill House

FOR '59

— FEATURING THE —

## Esther Williams Swimming Pool

— VISIT THE HILL —

AND SEE THIS

# '1959 MODEL HOME'

With It's Panoramic View

# OPEN SUNDAY

1 P. M. to 8 P. M.

SUPERB HOME SITES PRICED FROM $3,400

# WHITE BROS.

REAL ESTATE
5660 Dixie Highway
WATERFORD OR 3-1295

DIRECTIONS:
US 10 (DIXIE HWY.) TO WATERFORD HILL TERRACE (¼ MILE PAST WATERFORD) —TURN LEFT TO PALMORAL TERRACE— WATCH FOR SIGNS.

## For Sale Houses 6

# GIs Nothing Down

$8,900 is the full price on an extra-sharp 2 bedroom rancher. The 22 ft. living room is newly carpeted as are both large bedrooms. Well landscaped. Outside patio. Veterans — Don't miss on this new offering.

MR. GI with the large family, here is what you've been looking for. Just off West Huron St., Nice large 7 room 2-story 3 bedroom. Big country style kitchen. Gas heat. Lovely big yard with oodles of towering trees. 2 car garage. $11,900 is the price and just mortgage costs down.

MIDDLE STRAITS LAKE privileges. Wooded and secluded off the beaten path, yet only minutes from stores, schools and churches. A lovely 2 bedroom ranch with 19-ft. living room, 15-ft. kitchen, heat, clean and cozy. Priced at $8,850 — A real Northern woods atmosphere. Call now!

ONE OF the nicest settings for a home that we've seen in many a moon. 210x180 and landscaped. Privileges on Sylvan Lake and Otter lakes. Offering a 3-bedroom plus family home plus garage all attached. Fairly priced at $10,000 with closing costs only to handle. You lucky eleigibles can't go wrong on this new offering.

RAY O'NEIL, Realtor
262 S. Telegraph Rd. Open 9-9
FE 3-7103 OR 3-2028

7 ROOM HOUSE. OIL FURNACE, screened porch, 3-car garage. Breezeway. 2 acres. Call after 3, FE 2-9300.

# FOR COLORED

$450 DOWN on this 3 Bedroom. Sparkling clean inside. Beautiful kitchen. Auto. oil heat. On Wyoming Street.

$250 DOWN on this 2 bedroom like-new home on Nebraska St. Living room, utility, large kitchen. Ideal for couple — Small monthly payments.

$600 DOWN — 2 Homes that will go fast! 3 Bedrooms, spacious living room, modern kitchen with all appliances included at this very low price. Low monthly note.

SOUTH EDITH — Cute 2 bedroom. Large lot. Enclosed front porch. Full basement. Full price $9,000.

ST. JOSEPH AREA on quiet street. 2 Bedroom doll house with full basement, coal heat. Large living room. You only need a down payment and some paint for the interior to make this your dream home.

MAKE MONEY with this 6 room — 4 Room apt. home. 5 Bedrooms, 2 baths. On East Wilson — Qualify on FHA.

BEAUTIFUL BRICK RANCH home with 3 bedrooms and modern beautiful, large kitchen. Carpeting. Full basement, gas heat. Side drive; fenced, landscaped large yard. A luxury home with payments only $89 mo. Make offer over $2,000 down.

BRICK 2 FAMILY in lovely area. Upper apt. rents at $50 mo. Paneled rec. room. 2 car garage. Gas heat. Large corner lot, trees, fenced. This beautiful buy is between Oakland & Baldwin.

— LET US —
SELL YOUR HOME
RENT YOUR APARTMENT

ASSOCIATE BROKERS
Investment Company, Inc.
443 ORCHARD LAKE AVE
FE 8-9663 FE 8-9664
Evenings After 8 & Sundays
Call FE 8-1909

## Pioneer Highlands

By owner 3 bedroom colonial, close to lake $16,950. 324 South Tilden, FE 2-7738.

BY OWNER. $800 DOWN, MODern 4 rooms and bath. $55 month. Auburn Heights. UL 2-4232.

## Hill 'N Dale Village

in Commerce Township, north of Pontiac Trail or 218, off Decker Rd. By Owner, Brick ranch, 3 yrs. old, 3 bedrms., 1½ baths, rec. rm. 2 car finished garage, patio, large lot, lake privileges, FHA commitment. $1700 down. Open Sat. & Sun. July 11th & 12th. MArket 4-3384. 1928 Dawn Ridge Rd.

## INDEPENDENCE TWP.

2 bedroom home, 7 miles north of Pontiac. Hardwood floors, oil heat. Immediate possession. $7,400; $750 down. Easy monthly payments. OR 3-8244.

## BY OWNER

We've been transferred. Home located near bus, schools, & shopping centers. Very good cond. 4 bdrm. modern brick & shingle. Full heated bsmt. Aluminum storms & screens. Forced air heat. City water & sewage. Come see it! $12,500. FE 2-4324.

## BY OWNER

3 bedroom. Full basement. Gas heat. Sell or trade for older home outside city. FE 8-8120.

OWNERS WILL SACRIFICE their equity in this nice well kept 3 bedroom older home near Pontiac General Hospital for $2600 down. Balance of monthly payments to include 4½ per cent interest.

NICE 2 BEDROOM HOME. Drayton area. 1½ car garage & outside covered patio. Full price $9,750 with $750 down. Balance $70 month.

3 BEDROOM WEST SUBURBAN. Lots of room. Nicely landscaped. Built 1954. Over 1700 sq. ft. Full price. $15,500 on terms.

3 LARGE BEDROOMS on Pontiac Lake. Large living room. House nicely decorated. $12,650 with $2,650 down.

2 BEDROOM ON PONTIAC LAKE. Built '53. Knotty pine interior. All hardwood floors. Attached garage. $12,500 with $2500 down.

ELIZABETH LAKE. 2 large bedrooms. Real sharp. Very unique. Contemporary style home. Includes carpeting, drapes, washer, dryer, built-in stove & oven. Full price. $21,000 cash to mortgage.

# Hagstrom

REALTORS
4900 Highland Rd. (M59)
Pontiac, Mich. Ph. OR 4-0358

LARGE 2 BEDROOM IN DRAYton. Garage, full paved drive, fenced back yard. An excellent buy at $9,750. OR 3-9557.

2 BEDRM. MODERN. LGE. LOT. Oil furnace. $800 down. FE 8-2690.

# SCHRAM

NEAR LAKE ORION
Brick Ranch home with 18 x 25 living room with fireplace. 9 x 18 family kitchen and 2 bedrooms are 15 x 15 and 18 x 24 Located on a beautifully landscaped corner lot and over 1½ acres. Lake privileges on private lake. Priced at $16,000 and terms can be arranged.

INCOME
Three 4 room homes with oil heat located on lot 278 x 308 with income of $175 per mo. Located near MSUO and best of all — Zoned commercial. $2,500 will handle.

LAKEFRONT
3 bedroom ranch on Whipple Lake. 18x28 living room. 14 x 18 kitchen and dining area. 2 full baths. Heatalator fireplace in recreation room. 2 car attached garage. Approximately 2 acres of land. $6,000 down will handle.

IVAN W. SCHRAM
REALTOR FE 5-9471
OPEN EVENINGS & SUNDAY
142 JOSLYN, COR. MANSFIELD
MULTIPLE LISTING SERVICE

# John K. Irwin

## Lake Front:

Beautiful Bi-Level on big deep lot at Whipple Lake. 7 rooms, 2 baths.

## City Homes:

Seminole Hills. Seven room home with gas heat, carpeting, two car garage. FHA terms.

West Side. Five rooms; bath, full basement, attached separate three room apartment renting for $75 per month.

North Side. Close to schools, three bedroom, full basement, 1½ lots. Excellent condition, $2,000 down, $75 per month.

Lorraine Court. Big six room home with rec room, garage. $11,500 with terms.

South Marshall. Five rooms and bath, full basement, unfinished attic. G.I. terms.

Pontiac Township. Four rooms and bath, $48 per month.

## Waterford Township:

Drayton Plains: Five room with bath, full basement, 2 car garage, three lots. Priced at $10,500.

Waterford. Brick Ranch Home. 5½ rooms and bath and garage. 2 blocks to grade and junior high schools. $14,750.

Lakewood Farms. Three bedroom, aluminum siding home with attached garage. Terms.

Elizabeth Lake Estates. 5 room cottage type, some work needed. Submit an offer.

Lorraine Manor. Brick 3 bedroom with full basement, 1½ car garage. F.H.A. commitment.

Cherokee Hills. New 6 room and 2 bath brick home. Full basement, 2½ car garage. Many extras. $23,500.

## Bloomfield Township:

Colonial Hills. Two bedroom, very attractive home, big lot. Reduced to $18,900.

Colonial Hills. Brick Bi-Level, 3 years old. Built-ins. Two baths, attached garage. $28,900.

Colonial Hills. Brick, five room home, two lots, breezeway and garage, reduced to $16,750 with F.H.A. terms, $1,000 down.

We Have Many Other Homes — Call or Come In and Discuss Your Needs.

John K. Irwin & Sons
REALTORS
Since 1925
313 West Huron Street
Phone FE 5-9447 or FE 2-4031
EVE. FE 5-4846

## OPEN HOUSE WATERFRONTAGE

4 new brick 3 bedroom homes, from 1100 to 1300 square feet each. Priced from $27,300 to $29,900. Down payments $1,600 to $2,500. Conventional mortgages. Lots 75x245 feet. Waterfrontage. Access to Otter, Sylvan and Cass Lakes. Stop at 373 Cass Lk. Rd. Lincolnshire Sub. Open Saturday and Sunday.

Paul M. Jones, Real Est.
832 W. HURON
FE 4-8550 FE 8-1275

6 ROOM MODERN HOME. 2 story. 2-car garage. 187 Chandler. FE 2-4257.

## ROCHESTER AREA

4 rooms & bath, 4 nice lots on corner. $3600 Terms.

A real bargain; large 3 bedroom ranch home (approximately 1200 sq. ft.) Attached garage, carpeting, nice trees. Lot 99x217. Priced $10,900. Terms.

Neat & clean 2 bedroom home on large lot, 100x165. Only $8,000. Terms.

Call OL 6-0371
Maurice Watson, Realtor
311 W. University Dr. Rochester

## ELBOW ROOM

3 bedroom doll house on large lot, 100x150 feet. Located on black top road, 1 mile from Clarkston. $1,600 down.

## MONEY TALKS

You can steal this 3 bedroom ranch home with full basement for only $11,300 with $3,300 down.

## OXBOW LAKE

3 bedroom Cape Cod with garage in basement. Nice secluded spot with plenty of shade and frontage on Huron River. $1,500 down.

## LAKEFRONT

120 feet of lake frontage with good beach and 2 bedroom bungalow partly furnished. A real bargain with $2,750 down.

F. C. Wood Co.
Williams Lake Rd. at M59
OR 3-1235
After 6 p.m. OR 3-2603

## $9,500

Will build 3 bedroom ranch style home on your lot. Full basement, oak floors, tile bath, birch cupboards. OR 3-7038.
Russ McNab Art Meyer

## NOTHING DOWN

Beautiful bi-level & tri-level starter homes. If you're looking for something different in the line of starter homes — then you can't $$$ afford to miss this opportunity. Nothing down on your lot or we have several choice lots available.

ARRO REALTY
TED McCULLOUGH REALTOR
5143 Cass-Elizabeth Rd.
Open 9 a.m. to 8:30 p.m. Sunday 1-5
FE 5-1284 FE 4-3844

1A — 5 RM. MODERN HOME, enclosed sun porch, basement, flowing well. Inquire 114 James St. Orionville,, Mich. Marshall Pritchard.

## OAKWOOD MANOR
## LAKE PRIVILIGES
## SANDY BEACH

3 Bedroom, ranch style, brick home in a highly restricted subdivision between Dixie Highway and Lower Silver Lake. Large Lv. Room and Dining "L" with wall to wall carpet, kitchen with eating space, ceramic tile bath, full basement with tiled floors and ceiling and recreation room, plastered two car garage, landscaped acre lot and cement driveway, two blocks to subdivision's private sandy beach. Sale by owner.

Price $22,500
FE 8-1784

## $100 Down

Complete exterior. 3 bedrms. Full basement. Rough wiring. $6350 on our lot. Nothing down on your lot. MA 6-3858. FE 5-8078.

# 3 BEDROOM HOMES

$100 DOWN
MOVES YOU IN
NO MORTGAGE COSTS
PAYMENTS LESS THAN RENT

MODEL OPEN
WEEKDAYS & SUNDAY 1:30 TO 6
731 Blaine
2 blocks north of Montcalm
WESTOWN REALTY
FE 8-2763 or Eves. LI 2-4677

# FE 8-0466

## A . . .

OPEN SUNDAY
2-5 P.M.—1017 OTTER Rd. —SYLVAN LAKE — Anchor your boat at this 3 bedroom home centered on 4 landscaped waterfront lots. 1st floor includes master bedroom, dining room, living room & roomy kitchen. Full basement, with ground-level entrance at rear, patio, garage 20 x 30 ft. Paved drive. Owner transferred. Possession at once. Price reduced $15,950, terms. Directions: Keego Harbor to Cass Lake road to 1017 Otter Rd.

## N . . .

OPEN SUNDAY
1-5 P.M.—1050 GENELLA—Face brick ranch built 1954. Living room, 3 bedrooms, handy kitchen, tile bath, glassed-in family room and patio. Rec. room with fireplace. "Delco" oil heat. 1½-car garage. $21,500, terms. Directions: West on Pontiac Lake road to 1st street west of N. Cass Lk. Rd.—Genella —Open sign.

## N . . .

OPEN SUNDAY
1-5 P.M.—166 CHEROKEE RD.—SEMINOLE HILLS — between Huron & Voorheis. 7 room, 2 bath home on landscaped lot, 60 x 125. Large living room, fireplace, dining room, ultra modern paneled sun room. Kitchen, breakfast room, 3 bedrooms on 1st floor. Carpets and drapes, stove, refrigerator, washer & dryer. Oil heat. 2-car garage.

## E . . .

OPEN SUNDAY
1-5 P.M. — 179 N. BERKSHIRE—Two acres, brick ranch. 3 bedrooms & large paneled family room suitable for another bedroom. Living room 14 x 32, modern kitchen. Thermador stove & 2 ovens, mixer, blender, dishwasher and disposal. Florida room, 20 x 20, with jalousie windows, 2 tile baths, auto. gas heat, garage 20 x 30. Keep your own horse if desired. $34,600, terms. Directions: ¼ mile N. of Square Lk. Rd., turn left at "Open" sign to 179 N. Berkshire.

## T . . .

OPEN SUNDAY
1-5 P.M. — 2671 SYLVAN SHORES DR. — 3 bedroom colonial brick. 2 tile baths, pecky cypress paneled family room, 13 x 16. 12 x 24 screened porch overlooking sandy beach. Fireplace, plenty of closet space. Price reduced to $35,750, terms include dock & other features. Directions: West on Voorheis Rd., off Telegraph to 2671 Sylvan Shore Dr. on North shore of Sylvan Lake.

## T . . .

OPEN SUNDAY
1-5 P.M.—4215 LAKEWOOD —WATKINS LAKE—125 ft. good beach on scenic site over 400 ft. deep. Attractive 4 bedroom brick has living room 13 x 22, 2 tile baths & lav. Attached 2-car garage, FA Oil heat. Possession at once. $39,500, terms. Located on North shore of Lake at 4215 Lakewood.

ROY ANNETT, INC. REALTORS
28 E. Huron Street
Open Evenings & Sunday 1-4

# FE 8-0466

OAKLAND LAKE—NEW 3 BEDroom brick ranch in quiet attractive location overlooking lake. Good sized rooms. Lake privileges. $2,000 down. $94 mo. 4½ per cent mortgage. OR 3-3024.

OTTAWA DRIVE
Large 3 bedroom brick. More than 2,000 square feet. Fireplace, dining room, paneled recreation room. Low down payment. FE 2-7396.

5 RMS., 6 YRS. OLD. $850 DOWN. Balance $3,800. FE 8-9719.

# OPEN

2:00 to 5:00 P.M. Sunday
Elizabeth Lake Estates

95 DOVER ROAD, Waterford Township—4 bedrooms —aluminum siding—separate dining room—family porch —finished basement — 2-car garage. On two lots. DIRECTIONS: Elizabeth Lake road past Dell's Inn—left on Dover road to property.

Leslie R. Tripp, Realtor
75 West Huron Street
FEderal 5-8161 or FEderal 2-9676

7 ROOMS, 2 TILE BATHS, $1000 down. Fenced lot, carpeting, good North location, full price $7400. $64 per month. FE 2-0987. 201 W. New York.

OWNER MUST SELL. 2 BEDROOM, full basement, 2 car garage, many closets, carpeted living room, large lot. $8750. $65 per month. FE 4-5014.

6 ROOM BUNGALOW ON VALUable lot in Pontiac. $5500 cash. FE 3-7438.

# OPEN

## Sun. 1 TO 5

3502 LAKEWOOD

3 bedroom with 28-ft. carpeted living room, hardwood floors, full basement with separate recreation room. Gas heat. Patio with awnings. House is immaculate, with many extra features not mentioned. Beautiful ½-acre landscaped corner lot. Loads of berries. Lake privileges on Watkins Lake.
Turn left off Dixie Hwy. at Sandy Beach, follow signs 2 blocks to property.

# BLAIR

REALTOR
4536 Dixie Hwy. OR 3-1251
DRAYTON PLAINS
Eves. OR 3-1708 or OR 3-8842

## VAL-U-WAY

FOR VALUES & TRADES

$480 DOWN
2 BEDROOM HOME ON COLGATE STREET OFF BALDWIN, NEEDS WORK.

G.I. ZERO DOWN
2 BEDROOM HOME OFF JOSLYN. ONLY $59 PER MONTH.
4½ ROOM RANCH. BASEMENT. LARGE LOT. CRESCENT LAKE ESTATES. $69 PER MONTH.

R. J. (DICK) VALUET
REALTOR
345 Oakland Ave. Open 'til 8:30
FE 5-0693 or FE 4-3531

DON'T PASS UP MONEY! Sell unneeded belongings for cash through Classified Ads! FE 2-8181.

SLICES OF HAM




## For Sale Houses 6

# FE 4-0528

MULTIPLE LISTING SERVICE

# OPEN

SUNDAY 2-6
NEW
## Tri-Level
## $19,950

PLUS LOT
LOTS FROM $2,750
Other Models
Under Construction

DIRECTIONS:
Out Walton Blvd. — North on Clintonville Rd. — Left on Meadowleigh to Model — Watch for signs.

# OPEN

SUNDAY 2-5

209 Preston
3 Bedroom Colonial

ALL BRICK — 1½ baths, fireplace, carpeting, screened-in porch, 2 car garage. Only $17,500. Extra nice. WEST HURON TO PRESTON — RIGHT 1 BLOCK — FOLLOW OPEN SIGNS.

# OPEN

SUNDAY 2-5

4845 Elizabeth Lake Rd.
7 Room Lakefront

BI-LEVEL BRICK — Fireplace, sun room. 2 car garage. More than 150 ft. lake frontage $22,500 with EZ TERMS — ELIZABETH LAKE RD. JUST PAST GOLF COURSE — WATCH FOR OPEN SIGN.

# OPEN

SUNDAY 2-5

748 Joyceil
Brick Ranch

3 BEDROOMS — Full basement. 1 Year old. Built-in range & oven and other extras. $15,500 — $2,600 dn. No mortgage costs. WEST HURON TO CASS LAKE RD. — RIGHT TO MARK — LEFT TO JOYCEIL — FOLLOW OPEN SIGNS.

JUST EAST
OF AUBURN HEIGHTS

Excellent 2 bedroom bungalow, with 3 lots. Home is very neat and clean. Plenty of garden space. Gas heat. Oak floors. You'll really get your money's worth at the price of only $6,950 with $750 down.

¾ ACRE

Lovely 3 bedroom Ranch-type home with over 1,200 sq. ft. of living space. Situated on a nicely landscaped lot. Full basement. Large size bedrooms. Carpeting. Fireplace. Attached garage. Aluminum storms and screens. We know you'll be pleased after inspecting this outstanding value at $17,500.

RETIRING?

Ideal waterfront home on lot 75 x 175. 5 rooms, 10 years old. At Lake Oakland in good area. $8,500—$1,500 down. $60 per mo.

# Bateman Kampsen

— REALTORS —

377 S. TELEGRAPH Eves & Sun.

6 ROOM MODERN HOME, screened in porch. 2 rm. guest house. 2 car garage. With workshop space. 1 acre fenced in. Fruit trees. Landscaped. Can be seen anytime. 777 E. Walton Blvd.

BY OWNER 3 BEDROOM CEDAR shake ranch. Garage, patio, trees. FHA availble. West 14 Mile Rd., Birmingham. MI 4-2210.

NORTH SIDE
Near new Central High School. Large lot. FHA terms. $60 month. Hoyt Realty V. Schick. MY 3-3711.

ELIZABETH LK. 3 BEDRM. home, A-1 location. Pvt. beach. Cash to mtge. For information on many lovely features, write Pontiac Press Box 72.

BEST KEEGO BUYS:

LAKEFRONT YEAR AROUND — Lakefront 2 bedroom with attached garage. Excentional buy at $8,000. Reasonable terms.

LOW, LOW DOWN PAYMENT — 2 bedroom, close to Sylvan Lake. Only $6450.

VERY OUTSTANDING — is this lovely 2 bedroom home with Sylvan Lake privileges. $12,500 is far below reproduction cost. Reasonable terms to responsible purchaser.

JACK LOVELAND
2188 Cass Lake Rd. FE 2-4875

## For Sale Houses 6

# OPEN

2:30 to 4:30 P.M. Sunday
LOON LAKE

3611 COSEYBURN DRIVE—75 feet on water — brick ranch—custom quality — almost completed—3 bedrooms —basement—2-car garage— 2 brick fireplaces. DIRECTIONS: Dixie Hwy. right on Silver Lake road—left on Walton Blvd. Left on Loon Lake Shore Drive to Coseyburn.

Leslie R. Tripp, Realtor
75 West Huron
FEderal 5-8161 or FEderal 8-2620

SALE OR TRADE 6 ROOM MODERN with 3 bedrooms for smaller house. 282 S. Jessie St. Call between 6 & 7 p.m. FE 4-7496.

OPEN SUNDAY 2 - 5
78 Dwight Ave. Six room bungalow. 2 car garage. Cool in summer, warm in winter. Auto. heat. Pine location. Come see it. Terms if desired. Owner.

# MILLER

YOU CAN LEAD THREE LIVES! Be a family man, city worker and landlord. 2 houses & store building, also 18 lots, priv. on two lakes. Store building should rent for at least $50 mo. 3 room & bath with basement & oil furnace. 1 home unfinished. If you are looking for a good investment call for an appointment. Only $9,900.

PLEASING TO SEE
CHARMING TO OCCUPY
SMART TO BUY

7 room ranch, 2 bedrooms & den or 3 bedrooms. Beautiful 16 x 24 carpeted living room with nat. fireplace, dining room, also 7x7 breakfast nook. The 10-ft. kitchen has built in range & oven, full ceramic bath. Basement, recreation room, alum. storms & screens. 1 acre of beautiful landscaped grounds, shade trees, 17 fruit trees, lots of berries, 2½ car garage. Don't wonder, take a look! $21,250. Terms.

William Miller
Realtor FE 2-0263
670 W. Huron
Open 9 to 9

BY OWNER: 6 LARGE ROOMS on 1 floor, plus 3-room private apartment in city. Nice location on ½ acre. Lawn, trees and shrubs. $1,500 down. FE 3-7562.

5 ROOM HOUSE FOR SALE. Call for appointment. FE 8-2465.

WASHINGTON PARK—1½ STORY. Exc. cond. Low down payment. 1056 Canterbury. FE 4-8301.

FOR RENT OR SALE NEW 2 BEDroom. East Side. FE 8-6960.

# OPEN

SUNDAY 12-8

INSPECT THESE
BRAND NEW
2 BEDROOM HOMES

With plastered walls, Oak floors, forced air heat. Only $300 down; with principal and interest payments only $44.24 per mo. OUT BALDWIN TO MONTCALM—WEST TO BLAINE ST.—TO HIGH STREET — WATCH FOR OPEN SIGNS.

## Jim Williams

REAL ESTATE & INSURANCE
1483 BALDWIN AVE. FE 4-0547

CUSTOM BUILT LAKE HOMES. Twin Lakes Village W. of Pontiac. Starfire Bldg. Co. EM 3-6531

BY OWNER: 2 BEDROOM HOME, full basement & 2 car garage. On 2 lots. Very reasonable. 755 Pensacola Ave. FE 8-6334.

9 RM. 2 STORY BRICK HOME. Alum. picture windows, screens, storms. White Lake. MU 4-7732. T. L. Sullivan.

'50 DOWN; $50 A MONTH. 2 BEDroom, cement block building. 434 Farnsworth, across from Dublin School, ¼-mile south of Oxbow Lake. MAple 5-4193.

# "BUD"

Lake Front Special

100-foot frontage. We invite you to see the lake at its finest. Good sand beach, safe for children. Boating, skiing, and fishing at your door. Spick and span 5-room year around home with full basement, automatic oil fired heat. Electric hot water. Boat house 1½-car garage. A real buy at only $14,950, terms can be arranged. HURRY! Buy it while you can.

"BUD" Nicholie, Realtor
49 Mt. Clemens St.
Call Mrs. Kelchner
FE 5-1201 or FE 4-8773

## Income Property 7

523 N. SAGINAW, 3 FAMILY, zoned industrial. Sale or rent, $85 mo. Detroit, TO 5-5005.

BY OWNER. 4 FURNISHED APTS. $160 per month income. $1,000 down. Payments $100 per month. 354 S. Broadway. Lake Orion. MY 3-9991.

DUPLEX — $14,750
Ideal for investment or retirement. 2 family side by side. Pvt. entrances. Sylvan Lake privileges. Lot 80x120. Auto. heat. Each unit has l.r.; large kitchen-dinette, bedroom, bath and separate basement, laundry and garage. Call owner at FE 5-0982.

HOUSE IN PONTIAC WITH 3 APTS. Tenant occupied. $6500 cash. FE 3-7438.

LAKE ORION
2 family income on large corner lot. Near schools & shopping. 1 block from lake. 4 rms. & bath up, 6 rms. and bath down. Full basement. 2 car garage. Hoyt Realty V. Schick. MY 3-3711.

## Sale Lake Property 8

2 BEDRM. HOME. WHIPPLE LK. priv. ½ acre. Low dn. payt. FE 5-1690.

5 RM. BRICK & FRAME WITH GArage on Sylvan Lk. FE 4-9339.

LARGE FARM HOUSE
1 acre, 4 bedrooms, 1½ baths, new oil furnace, alum. storms & screens. You decorate and save money. Across road from Maceday Lake. Owner transferred. Must sell. Bargain. $9,500. $2,000 down.

NEAR WALLED LAKE
Large ranch style htome, 4 lots, large 2 car attached garage, 2 blocks from Pleasant Lake. Former owner moved to Kentucky Must sell immed. $11,500. $1,500 down.

Paul M. Jones, Real Est.
832 W. HURON
FE 4-8550 FE 8-1275

## $450 Moves You In

3 bdrm. tri-level brick. Gas heat. Lge. lot.
3 bdrm. brick. Full bsmt. Gas heat. Lge. lot.
51 ft. frontage on Lk. Oakland. Very best terms.
W. G. WHITCOMB, REALTOR
UL 2-2930

ALL YEAR, TRI-LEVEL LAKEfront home. Fine fishing, boating. 3 bedrooms, fireplace, attached garage. 60 x 220 lot. $16,900, by owner. EM 3-2297.

ALL ELECTRIC, 3 BEDROOM gray brick, full basement, water softener, built-in stove, 100 foot lot. Private beach. $14,950. Owner. EM 3-6976.

AT UNION LAKE 3 BEDRM. ranch home, on 50 x 200 ft. fully landscaped lot. Priced to sell at $12,900. OL 1-8141, EM 3-4931.

BEAUTIFUL HIGH SLOPING LOT on Hammond Lake. Nice trees, sandy beach, $1,000 down. FE 2-7396.

BEAUTIFUL ALL BRICK 6 ROOM ranch, 3 bedrooms, 1½ baths, attached 2 car garage, ledge rock fireplace, carpeting, 2 pictures windows, storms and screens, lot 85x150, school bus at the door, $20,500, $5000 down. OR 3-6366.

BARNES LAKE, YEAR AROUND lake front home, 3 bedrooms, automatic oil heat, stool, bowl, shower, deluxe kitchen, boat house, attached garage, nice shady property, $12,000 full price, owners leaving state; Harry J. Hill, Broker, 814 N. Main St., Lapeer, Mich.

BY OWNER. MODERN 3 BEDRM. 9 acres on lake. Full basement, oil heat, stone fireplace. Large swimming pool, lge. 2-car garage & workshop. 5 miles west of Court House. $27,500. $7,950 down. FE 4-2451 or FE 2-7527.

BEAUTIFUL WHITE LAKEFRONT home. A home for the most fastidious owner. Excellent sand beach, 100 feet on the water. Beautifully landscaped yard slopes right down to water line. No steps to climb. Three bedrooms, dining room, study, family room, and extra large living room with fireplace. Carpeting in Master bedroom, living room and dining room. Very good kitchen. Five walk-in closets, built-ins galore. Two full baths, three septic systems. Basement level contains heating, utilities, and laundry. Two car attached garage. Owner transferred out of state. Call for appointment.

WE OFFER THE FOLLOWING lake cottages, and year 'rounds: Tipsico lake privileges, $4,950. Harvey Lake, privileges, $3,400. Duck Lake, canal front, $5,900 with $800 down. Tyrone lakefront, good beach; $7,850 with $850 down or will discount for cash. Woodruff Lake, backs up to privilege beach. Almost new many features, fireplace, bar-b-que, carport; $9,500 with $1,000 down, or $7,500 cash.

STEELE REALTY
135 Highland Rd. (M59) at Milford Rd.
Highland, Michigan MUtual 4-2045

## CASS LAKE FRONT

68 ft. of excellent lake frontage by 140 ft. deep. Lovely landscaped and level lot. In area of $15,000-$20,000 homes. Only $1,500 down.

RILEY REAL ESTATE
509 Elizabeth Lake Rd.
FE 4-1157 FE 4-4821
Sunday call FE 4-9657

## CASS LAKE SCENIC LAKEFRONT

3 BEDRM. PLUS
Large 18 x 27 ft. costly & completely furnished family room.

$14,250

Includes ceramic tiled & knotty pine large kitchen, 2 refrigerators, gas stove, washer & etc. Garage. 19 ft. porch, outside barbecue & natural fireplace.

IT'S SHARP!
TERMS, QUICK POSSESSION
PHONE EM 3-4756 OR FE 8-0458
C. SCHUETT, Realtor
2 DETROIT OFFICES, FE 2-2400

CASS LAKE, MUST SELL, CHEAP. Modern 3 bedrm. ranch. Large canal lot, with lake view. $16,950. $3,000 down. 4610 Linwood Dr., Cass Lk. Call collect LOrraine 7-0019. Owner at location 6 p.m.-8:30 p.m. Thurs., Fri. & Sat.

## LAKE FRONT SITE

101x294

Bloomfield School District—on quiet "low-traffic" residential street. Perfect "bi-level" topography! Excellent orientation, too. Adjoins smart new home of prominent Pontiac family. Swimming, fishing, sailing, water at your door! Imagine the beauty of every season here. Priced at exactly $12,500 cash! A great buy for the discerning!

Leslie R. Tripp, Realtor
75 West Huron Street
FEderal 5-8161 or FEderal 5-8822

## LAKE FRONTS

WATKINS LAKE. Real Buy. Only $16,500 with $2,000 down. Nice lake front lot 300 feet deep. Modern 3 bedroom home. Large sun porch, tiled bath, oil furnace, some furniture included.

ELIZABETH LAKE COLONIAL. Nice sandy beach. 100 foot lake frontage, landscaped lot with many nice shade trees. Large 52x34 foot 3 story Colonial consisting of a apartment, 5 rooms & bath down, 4 rooms & bath down, excellent condition, furniture, boat & dock included. An ideal home & income. $29,500.

MOTORWAY DRIVE. ELIZABETH LAKE. Brick construction, 7½ rooms, 3 bedrooms, Beautiful Beach, lots of shade, Hillside patio and grill, full basement, oil heat, 3 car garage, nicely decorated throughout, in excellent condition.

OPEN SUNDAY 10 TO 5
FE 3-7888 RES FE 4-4813
CLARK REAL ESTATE
1362 W. Huron Open Eve & Sun.

# OPEN

Saturday and Sunday
1-8 P.M.

9960 HIGHLAND ROAD (M59)
CRANBERRY LAKE
Lakefront Ranch home featuring fireplace, family room, full basement. Attached garage. Guest house. 1 Acre lot beautifully landscaped and nice sandy beach. Owner will sell for $24,500 on your terms. WEST ON M59 APPROXIMATELY 8½ MILES FROM TELEGRAPH RD.—FOLLOW SIGNS.

1072 MAPLE HEIGHTS
CRANBERRY LAKE
Lake front Ranch home featuring 3 bedrooms, studio living room with fireplace, family room, attached garage, 1 acre land. House sets high overlooking lake. This property is a bargain at $19,450 — Terms. WEST ON M59 APPROXIMATELY 8½ MILES FROM TELEGRAPH TO MAPLE HEIGHTS RD. — FOLLOW SIGNS.

J. A. TAYLOR
REAL ESTATE & INSURANCE
OPEN DAILY 9-9; SUNDAY, 12-6
7732 Highland Rd. M59, Pontiac Lk.
OR 4-0306

## Sale Lake Property 8

FURNISHED LAKEFRONT CABIN for sale. Nr. Gladwin. Excellent Deer Country. OR 3-1957.

LAKE MEPESSING, MODERN YEAR around lake front home, 3 bedrooms, 1½ baths, fireplace, carpeted throughout, 2 car garage, well landscaped yard, terms; Harry J. Hill, Broker, 814 N. Main St., Lapeer, Mich.

OPEN
SUNDAY
FOR INSPECTION, 1-5

At Williams Lake
2620 DESMOD
ONLY $10,700 TOTAL
Buys a very well insulated and completely paneled home with all white aluminum exterior. A wonderful sandy beach, with break wall dock, and good row boat.
IT'S TERRIFIC VALUE
Drive west on M59 to Williams Lake Rd. then right to Sandy beach then right ot Desmond.

PINE LAKE
OPEN SUNDAY 1-5
2400 N. Pine Center Dr.
WEST LONG LAKE RD. — 1 BLOCK WEST OF MIDDLEBELT
Beautiful contemporary overlooking lake, 3 bedrms., 2 baths, living rm. with fireplace, dining rm., family rm., enclosed porch with barbecue. Kitchen has built in stove, oven, desk, etc. 2½ car garage. excellent sand beach and boatig.
ALL BLOOMFIELD HILLS SCHOOLS.
Pine Lake Country Club, across the water.
C. SCHUETT, Realtor
FE 8-0458

LAKEFRONT LOT ON GREEN Lake. Near Waterford Village. Reas. OR 3-7965.

LAKEFRONT COTTAGES FOR sale. Ph. FE 2-9654.

MACEDAY LAKE FRONTAGE. 78 ft. on southeastern shore. Beautiful beach, 2 bedrms., fireplace. Car & ½ garage. 3117 Whitfield. OR 3-4538.

OWNER TRANSFERRED — SELLING 3 BEDROOM RANCH, ALL ELECTRIC HOME ON PAVED ROAD, 1½ BATHS, BUILT IN STOVE, OVEN, REFRIG. - FREEZER, BREEZEWAY TO ATTACHED GARAGE, PRIVILEGES ON MIDDLE STRAITS LAKE. PHONE EMPIRE 3-0697, OR SEE AT 3522 GREEN LAKE ROAD OFF COMMERCE.

OXBOW LAKE, VERY DESIRable. 2 bedroom, year around ranch type home. 75 foot lake frontage. 5 years old. Must be seen to be appreciated. Owner. $5,000 down. EM 3-6014.

PANORAMIC VIEW ENTIRE length of Elizabeth Lk. from picture window of this 5 room pink cedar shake home. Spick and span. Ready to occupy. WALTERS LAKE privileges across from shady screened porch of this 5 room home. $8,250. $1,000 down. Broker. FE 2-7121.

## SILVER LAKE

Lake front lot, 80x275 — High, sightly, and bargain-priced at $6500.

Carl W. Bird, Realtor
503 Community Bank Bldg.
FE 4-4211 Eves. FE 5-1392

WILLIAMS LAKEFRONT
Year around 3 bedrms., 1¾ baths, lge. carpeted living rm., spacious screened porch 27x24 knotty pine rec. rm. & such extras as changing rms. dock, float & boat. $6,000 dn. 2865 Lansdowne. OR 3-3743.

## WOLVERINE LAKEFRONT

Year around 4 bedrm home, within daily driving range of Detroit, Pontiac, Plymouth & Northville. Moving out of state. Will accept $2,000 dn or best offer. MArket 4-1284 if you enjoy swimming, boating, fishing, etc.

## Sale Resort Property 9

CABIN AND LOTS, NEAR NORTHern resort area. FE 2-4339.

GRASS LAKE — New cabin, large lot. Center resort area, adjoining state forest. Good hunting, fishing. $1195. $100 dn. $25 mo. Jerry Morrow, Gladwin (Skeels) Mich. Garden 6-7000.

LAKE ORION. SPACIOUS YEARround lakefront home, completely furnished. 3 bedrms., 1½ baths, full basement. Recreation room, dock, boat & motor. 2 flats on same lot rented for $85 a mo. Excellent condition. Owner. $23,500; $5,000 down. 173 North Shore Dr.

## Suburban Property 10

BEAUTIFUL NEW TWO BEDroom modern home — large lot. Plenty of shade—Large garage—Stool in garage. About 33 miles from Pontiac. $8,000 with $1,500 down, payments like rent. Ideal for retirement home. Many other bargains—write for full particulars to: Foster Realty, 4677 E. Main St., Millington, Mich. Phone 3541 or 3731.

## For Sale Lots 11

5 LOTS, 1 BLOCK FROM DEWEY Beach, Lake priv. Near TB. San. FE 4-6324.

75 x 400 $995 BROWN RD. FE 2-8991

# "BUD"

## LOTS and LOTS

Of choice building sites available. 50 footers, 100 footers, some with lake privileges. In desirable locations. Elizabeth Lake Estates, Drayton Woods, Waterford Lakes Estates and others. It's not too late to build this year. See these sites today.

"BUD" Nicholie, Realtor
49 Mt. Clemens St.
FE 5-1201 or FE 2-2326

## BARGAIN

Water, sewer and sidewalks. $400 to $1200. FE 4-0193.

SQUAW LAKE—OXFORD

80x250 Hillside parcel with excellent lake frontage. 3 blocks to school. $3,500 with terms.

WATKINS LAKEFRONT

Over 100 feet frontage, located in South Point Sub. in area of

## Help Wanted Male 19

WANTED BUMPER PAINT MAN, must be good, $100 week guaranteed. See Bill at 131 Orchard Lk. Rd. FE 3-9567.

WANTED YOUNG MAN FOR training in electronic assembly work. Must have some experience in electronics and capable of reading systematic blueprints. Apply Box 84 Pontiac Press stating age and experience.

YOUNG MAN FOR SALES WORK and office training, and retail home heating fuel business. Vacation and pension benefits. Call Mr. Lewis FE 4-1518 between 9 and 11 a.m.

YOUNG MAN, OVER 18, CAPable of managing office. Have car in good condition. Will train right man. Call for interview. FE 8-2913.

## Help Wanted Female 20

A-1 WOMAN TO HELP WITH housekeeping. New home. Modern equipment. No children. Top pay. Exp. & ref. required. Must have own trans. Reply Pontiac Press Box 81.

BE A DEMONSTRATOR WITH THE best line of toys & gifts. Call FE 5-8395. now!

BARMAID, DAYS. NO EXPERIence necessary. Must be steady & have references. Apply in person after 6 p.m., no phone calls. Dell's Inn. 3481 Elizabeth Lake Rd.

CAR HOPS. EXPERIENCED. APply in person, Frost-Top Drive-In. 3118 W. Huron.

CLERICAL, GENERAL OFFICE, typing essential, experience helpful. Transportation necessary. Send resume to Box 79 Pontiac Press.

CURB GIRLS, MUST BE 18 OR over, Apply at Kent Drive-In 3590 Elizabeth Lake Road. No phone calls.

EXCELLENT OPPORTUNITY FOR experienced stenographer.

PALMER-BEE CO.
Opdyke Rd. & G.T.R.R.
Bloomfield Hills

EXPERIENCED TELEPHONE SOlicitor required by national concern, to solicit from office or applicant's home. Call FE 8-4422 or Oakland 8-3113.

EXPERIENCED FULL TIME Real Estate salesladies. 2 openings available. Call Harry Wood, manager. FE 4-4821.

EXPERIENCED WOMAN. GENERal housework. 3 days, 2 nights. Transportation. MAyfair 6-1079.

FULL OR PART TIME WAITRESsess, car hops, day or evening work. 38905 Northwestern at 12 mile rd. Elgin 6-3177.

GEORGE'S TOYS INC. NEEDS good toy demonstrators. Share our excellent reputation. Top quality toys. Enjoy advantages of catalog. No collecting. No delivery. We train you. Car and phone necessary. For interview call OR 3-6794.

GIRL OR YOUNG COUPLE TO live in and care for 3 small children. In exchange for rent. OR 3-0624 or UL. 2-2200.

HOUSEKEEPER. RELIABLE. Live in. Assist with children. Private quarters, Sunday and Monday off. References required. $35. LI 6-7696.

HOUSEWORK AND COOKING. Live in. Drive. Attractive rm. MI 6-7358.

HOUSEWORK, COOKING. ASSIST children., 5, 9, 12. Stay. References. Off Sat. & Sun. one week; off Thurs. & Fri. next week. Private room. no laundry. MI 6-9625.

LADY TO LIVE IN. CARE OF children, 2 days off a week, apply Sunday only. 709 Stanley.

LADY 33-55

White chapel cemetery has an opening in our public relations department for a dignified lady. Sales experience helpful but not necessary. Financial arrangements made while learning. Car necessary. Earnings should average well over $500 per month with bonus. Apply daily 11 a.m. to 3:30 p.m. 1203 E. Lincoln Ave., Royal Oak.

LADIES COULD YOU USE $50 WK Call FE 5-4955 or UL 2-3782

LADIES

Year around work, 4 hours day. Telephone canvass from our office. Salary plus commission. Call FE 4-0571 9:30 to 5 p.m.

MIDDLEAGED WOMAN FOR LIGHT housework & companion to lady, in exchange for good home & some wages. References. 261 State.

MIDDLEAGED WOMAN FOR 2 adults. Good cook, and housekeeper. Live in, unincumbered. Lake home, private quarter TV, must like dogs. State Salary, give references, reply to P.O. Box 98, Orchard Lake, Mich.

NURSES AIDES EXPERIENCED. age 28 to 50. year around position with good salary and paid vacation. Must have own transportation., or live on premises. Call daily between 9 & 5. EM 3-4121.

NURSES AIDE EXPERIENCED. Age 28 to 50. Year around position with good salary & paid vacation. Must have own transportation or live on premises. Call daily, bet. 9 and 5, EM 3-4121.

PART TIME. APPLY IN WRITing. High School graduate. Between 25 & 45. Mrs. Roblin, 15 West Lawrence.

RELIABLE WHITE WOMAN AS mother's helper. Live in. 3 small children. Sunday off. FE 5-5939.

REGISTERED NURSE FOR DOCtor's office. FE 4-9509.

REGISTERED NURSE FOR DOCtor's office. FE 4-9509.

RELIABLE WHITE WOMAN THAT can take care of children & house. Live in or out. FE 4-3946 after 6.

RELIABLE WOMAN TO CARE for 2 children and light housework, live in. More for home than wages. FE 4-9612.

REG. NURSE. PART TIME FOR doctor's office. Rochester & Pontiac. Call OL 2-7311 Monday & Friday afternoons only.

SHORT ORDER COOK; ALSO part time waitress. Afternoons Eatmore Lunch, 921 W. Huron.

SHORT ORDER COOK, COUNTER girls, curb girls. A & W Root Beer, 676 W. Huron.

TAKING APPLICATIONS FOR gift and toy demonstrators now – $35 for 3 evenings work. Call for appointment between 3 and 6. FE 8-1558.

WAITRESS FOR PART TIME work at Pontiac's most popular night spot. Exp. necessary. Apply Scrib's 130 S. Telegraph Rd.

WOMAN FOR GENERAL OFFICE work. Must have high clerical aptitude & like detailed paper work. Typing required. Write Pontiac Press Box 101.

WOMAN BY WEEK FOR GENERal housework and laundry. 2 adults. Small home. Good pay. Must have own trans. Call EL 6-6942 Sunday & Monday.

WOMAN TO LIVE IN. GENERAL housework. Care of 2 children. $15 wk. FE 4-6962.

WOMAN FOR LAUNDRY, CLEANing, care of children, etc. 4 days wk. $1 per hr. Must have ref. Other help employed. OR 3-7616.

WANTED: REG. PROFESSIONAL nurses for full time employment at the Haven Sanitarium. Private psychiatric hospital. Call Mr. Peters, OL 1-9441.

WANTED: COMBINATION COOK and waitress. Apply in person, Chief Pontiac Restaurant, 78 Baldwin Ave.

WANTED GIRL FOR SHIRT UNIT, apply Main Cleaners, 4480 Elizabeth Lk. Rd.

WAITRESS WANTED, AFTERnoons. Blackie's Lunch, 2257 Dixie Hwy.

YEARNING FOR FINE CHINA? You can set your own table & earn $800-$1,000 this summer being an Easterling Distributor. Car needed. We train. FE 8-4177 or LI 3-0593.

## Help Wanted 21

CAN PROVIDE ATTRACTIVE house for exp. couple to work days in modern home. Must have own trans. Ref. No children. Top pay. Reply Pontiac Press Box 82.

COUPLE FOR PVT. HOME, WIFE full time, husband with outside job to help with chores. Forget rent & food expenses, save money 2 rm., pvt. apt., new conven. home Ref. & exp. required. MI 6-3106, eves. or Sun.

DUE TO EXPANSION, WE NEED sales help in our Pontiac office. Experience preferred, but will train. Fine opportunity in this old established firm.

CRAWFORD AGENCY
809 E. Flint MY. 3-1143, FE 8-2306

EXPERIENCED IN REAL ESTATE sales. Over 25 years old to assist the broker or capable of mortgage forms, detail work. Efficient at telephone work and clerical. Guaranteed earnings. Phone Mrs. Reene at FE 4-9227 between 10 & 12 a.m. only for personal interview.

COUPLE TO TAKE OVER RESTaurant in riding stable. Outlands Riding Stable, 23175 W. 14 Mile Rd. MI 4-9609.

MIDWEST

RECEPTIONIST — Attractive young lady, age 18-25. Must type and take light shorthand. $220.

RECEPTIONIST — Age 21-38 for public relations office. Must type and take shorthand, $300.

RECEPTIONIST — For one-girl office. Lots of public contact. Good phone voice. Bookkeeping and accurate typing. Needs own transportation. $325.

OFFICE—Position for woman 25 to 38. Diversified with typing and light bookkeeping. $280.

FULL CHARGE BOOKKEEPER — Able to take over complete set of books. Do monthly reports, etc. $350.

FOR MEN

COLLEGE GRAD. — Age 20-26, for training program in management and sales, $400.

CLERICAL — Position available for young man, age 19-23 who has good typing skill. $250 to start.

COOK — Experienced in short order. Morning or afternoon shift available. $325.

MIDWEST
406 Pontiac State Bank Bldg.
FE 5-9227

Opportunity Is Knocking

If you honestly seek financial security now, plus retirement in 2 years, Call FE 4-0738 for interview.

RESPONSIBLE COUPLE OR INdividuals to care for church building and manage kitchen in Protestant Church. Write Box 77, Pontiac Press stating references.

REAL ESTATE

Attention! Residential salesmen (or ladies). We are expanding our house and lot department and present an excellent opportunity for qualified personnel to become associated with one of Michigan's finest real estate offices. Call Bob Miller, manager, for appointment.

PARTRIDGE AND ASSOCIATES
1050 W. Huron, Pontiac. FE 4-3581

REAL ESTATE SALESMEN. OPENing for 2 men or women, full time preferred. Top Commission. Plenty of floor time. ASK FOR MR. WIDEMAN. SMITH-WIDEMAN REALTY, FE 4-4526.

RETIRED OR PENSIONED MAN or couple as caretaker for lodge near Cadillac. Good home in exchange for services. MA 4-4301.

SALES, CREDIT, INSURANCE, real estate or equivalent, experience or college training are essential requirements. Assistant managers in Pontiac, Milford, and Rochester are needed now. Good Remuneration to the right persons (Men or Women), age 22 to 55. Send letter to Pontiac Press Box 104.

STUDENTS OVER 18, RETIRED men, shift workers, service men. If you have 12 to 15 hrs. a week, we can use you. An outstanding opportunity to earn $100 per mo Apply 150 N. Perry. 8-12 a.m.

## Employment Agencies 22

Evelyn Edwards

MEET THE PEOPLE and do light office clerking in a nearby manufacturing company. Aged 20. Type 45 w.p.m. $200.

RECEPTIONIST who likes animals. Type 45 w.p.m. Aged 20. $185.

ONE-GAL OFFICE, for a girl who likes a little bookkeeping, a little phone work, a little typing, a little filing—in other words, a variety job. $225

STENO in a strictly glamorous office working for the fabulous boss of the sales department. Aged 20 up. Type 50 w.p.m.; shorthand 80. A capable, responsible sharpy. $325.

AD GIRL in a movie studio who will train to buy advertising in the media department. Good figure aptitude is necessary. Type 50 w.p.m. $250.

CAR BILLER, aged 19-35. Type 50 w.p.m. — No shorthand. Previous experience mandatory. $375.

MISS EXEC. — Secretary to a VIP. This girl must really know her stuff. Type 50 w.p.m. —Shorthand 100—at least 3 years office experience. $400.

WAITRESSES — Register with us for spot jobs during the summer months. 8 hours for $15.

—MEN OR WOMEN—

| | |
|---|---|
| ASST. COOK Plus board | $150 |
| NURSES AIDE Experienced only | $200 |
| SANDWICH WRAPPER | $200 |
| WAITRESS In Catholic home. Split shift. | $200 |
| HOSTESS For elegant restaurant. | $200 |
| CAKE DECORATOR Certificate necessary. | $550 |
| PIE MAKER High caliber experience. | $400 |
| CREDIT TRAINEE | $350 |
| TOOL LATHES Own setup. | $425 |

EVELYN EDWARDS
VOCATIONAL
COUNSELING SERVICE
24½ E. HURON SUITE 4
FE 4-0584

MIDWEST
Employment
406 Pontiac State Bank Bldg.
FE 5-9227

## Instructions 23

PRIVATE MATH TUTORING. FE 4-5614.

## Work Wanted Male 24

A-1 PAINTING AND WALL PApering FE 2-4721.

A-1 PAINTER INTERIOR AND exterior. Reas. FE 4-6462.

A-1 CARPENTER WORK. NEW and repair FE 4-4210.

A-1 PAINTING INTERIOR & EXterior Free estimate. Reas. OR 3-3752 or OR 3-8117.

AGGRESSIVE FAMILY MAN SEEKS to learn trade. FE 8-1869.

AMBITIOUS NEAT APPEARING young man with 1 yr. of college wishes work with future. Call FE 2-2913 bet. 10 a.m. & 1 p.m.

AVAILABLE NOW. CARPENTER and cabinet work. New and repair D. H. Murdock. FE 2-7861.

BOY, 16, WANTS LAWN WORK OR odd jobs. Watkins Lake or Drayton area. OR 3-5881.

BOOKKEEPING ALL TAXES
EMpire 3-3416

CABINET MAKER AND CARPENter. Kitchen a specialty. FE 4-5000

CARPENTER WORK, NEW AND alterations, Paneling and general home repair. FE 4-4954.

CARPENTER WORK OF ANY kind. Reasonable. Call after 6 p.m. FE 8-9439.

FENCE REPAIR & INSTALLAtion. Steel Erection. Guard rails installed. EM 3-2679.

FAMILY MAN, 24, WITH CHAUFfeur's license, desperately needs steady job of any kind. FE 8-2939.

WALL WASHING. FREE ESTIMates. Ref. FE 2-4225.

YOUNG MAN WITH FAMILY needs work of any kind. FE 5-3372.

YOUNG EXPERIENCED MAN wants gas station, or laborer on construction work. OR 3-8131.

YOUNG MARRIED MAN 21 needs job by day. Experienced press operator Unusually strong. Call FE 4-4029 after 2:00 p.m.

YOUNG MAN WITH FAMILY needs work of any kind. FE 5-3372.

## Work Wanted Female 25

1-DAY IRONING, REFERENCES $3 and up. MUtual 4-6312.

1 DAY IRONINGS, REF. $3 BUSHel, FE 5-1471.

## Work Wanted Female 25

A-1 IRONING, PICK UP AND DEliver. $3.00 bushel. FE 5-0645.

BABY SITTING, DAYS. RELIABLE 16 yrs. OL 1-1101.

COLORED LADY WITH SMALL child wants work 5 days a week. Has References. Come home nites. FE 4-5888 between 10 & 2.

EXPERIENCED 16 YR. OLD GIRL wants babysitting week days. FE 4-5265.

EXPERIENCED LADY WANTS DAY work or week work. Own transportation and references. FE 8-0519.

GIRL WOULD LIKE BABYSITTING, Drayton Area, OR 3-2305.

HOUSEWORK BY DAY OR HOUR. OR 3-5994

IRONINGS IN MY HOME. $3 BU. FE 5-6762.

IRONING, $3 A BUSHEL. 671 E. Mansfield. FE 3-7767.

MIMEOGRAPHING, TYPING, SECretarial service. EM 3-2642.

— NURSES AVAILABLE —
Auburn Avenue Nurses Exchange. Day & Night—Licensed & Bonded. FE 2-5492

REGISTERED NURSE
FE 5-9023

WASHINGS AND IRONINGS. PICKup and deliver. OR 3-8415.

WOMAN WANT WALL WASHING and housecleaning. FE 3-7581.

WILL CARE FOR CHILD IN YOUR home while parents work. FE 5-9548.

WRIGHT

WANTED

Lots of salesmen. Lots of prospects. Need listings. Will you help us. Call FE 5-9441.

## Building Service 26

A-1 CEMENT & BLOCK WORK. Also repairs. OR 3-0464.

A-1 BASEMENTS PUT UNDER present homes, house raising and underpinning, also masonry. FE 8-8944.

A-1 BLOCK BRICK AND CEMENT work. Residential and commercial. Also under house basements. We are well equipped. Call MY. 3-1128. John W. Caples. Guaranteed work.

A-1 BRICK AND CEMENT WORK. We specialize in porches, chimney. All work guaranteed. Call any time. FE 5-2684.

A-1 MODERNIZING
Custom Cabinets & Garages
Free Est's. FE 3-7204 — UL 2-3479

A-1 SAND & FINISH. FE 5-3722. Pontiac Hardwood Floor Service.

A-1 BRICK BLOCK AND CEMENT work. Also fireplace. OR 3-9402.

AS A GROUP OF BUILDERS WE offer low prices through volume purchases on custom "Quality Built" homes — 800 plans. We'll secure mortgage, No obligation.

Builders Exchange
FE 3-7210 or UL 2-3464

A & B TRENCHING
Footing & field tile. 20 cents ft.
FE 5-9961

A-1 COMPLETE BUILDING SERVice Quality work, licensed. BOWKER CONSTRUCTION CO. MA 4-2253 or OA 8-3272

AAA CEMENT CONST.
Sidewalk & Driveway
Licensed and bonded. FREE estimates. FE 4-3371 or FE 5-0833.

ALL KINDS OF CEMENT WORK. Reasonable. Jenson. FE 2-2340.

BULLDOZING & TRUCKING
DON TURNER FE 5-2853

BRICK, BLOCK, STONE & CEment work Residential & Commercial. Bill. EM 3-3168.

BLDG. REPAIR, PLASTERING. Brick, Block, Cement work. FE 4-2290.

BASEMENTS WATERPROOFED Work guaranteed. Free Estimates. FE 4-0777

BULLDOZING — EXCAVATING — Lake Dredging — Trucking — Septic Tanks — Drain Fields installed. Free Estimates. OR 3-6932.

BLOCK, BRICK, CEMENT WORK, and fireplaces. MA 5-0378.

CEMENT IS OUR SPECIALTY. Floors basements. EM 3-4879.

CUSTOM HOMES BY LICENSED builder. Free estimates. UL 2-5175.

CERAMIC TILE
FREE ESTIMATES TERMS.
Advance Floor Co. OR 3-8701

CEMENT WORK
Walks — Drives — Floors — Licensed — Bonded. UL 2-2762.

CARPENTER WORK. NEW & REpair, small jobs & Specialty. FE 5-2841 or FE 5-2017.

CEMENT PATIOS, GARAGE floors, chimneys, brick and block, all repair work. FE 5-1958.

CEMENT & BLOCK
WORK. FE 5-0782

CEMENT WORK. NOTHING TOO large or small 20 years experience free estimate. Special price. OR 3-6172.

CUSTOM HOMES
Plans, drawings, construction estimates at no cost. OR 3-9764.

DRY WALL TAPING AND FINISHing Free estimates. FE 8-6781.

ELECTRICAL CONTRACTOR. Construction and maintenance. Ed Connop Electric. UP 2-3902.

ELECTRICAL SERV.—FREE EST. Partney Electric FE 5-5439

EXCAVATING — TRENCHING
BULLDOZING — EM 3-0881

FREE ESTIMATES ON COMplete kitchens, counter tops & built-ins. R B. Munro Elec. Co. 1000 W. Huron. FE 5-8431.

FREE ESTIMATES ON WIRING for water heaters, ranges and dryers FE 5-8431. R. B. Munro Electric Co., 1060 W. Huron.

GARAGES $595
14x22 Complete. FE 5-9122

HOUSE MOVING, FULLY equipped. FE 4-8450. L. A. Young.

HOME GARAGE, CABINS, ADDItions. License builder. FHA—Terms. FE 4-6909.

LICENSED BUILDER.
FE 2-4855

LIGHT CARPENTER. MASON & roofing work OA 8-2918.

PLASTERING & REPAIR. REAS. Pat Lee. FE 2-7922.

R. G. SNYDER FLOOR LAYING, sanding and finishing. Phone FE 5-0592.

Rochester Area or
Oakland County Lakes

WILL BUILD
YOUR PLAN OR OURS
See model 3 bedroom brick homes and large selection of desirable wide sites in Mt. Vernon Subdivision on Bunyon Rd. (25-Mile Rd.). Only 2 miles east of Rochester.

OPEN 9 TO 9
OR IF
YOU DESIRE
TO BUILD
On your lakefront site. Let us have one of our selected builders custom build our plan or bid on your plon now.

We now have available about 190 lots in well-controlled lakefront developments. Also acreage with several miles of lakefront for development.

TO BUY, SELL,
BUILD OR EXCHANGE
C. SCHUETT, Realtor
FE 8-0458 or OL 1-0255

ROOF REPAIRS
EAVESTROUGHING FE 4-0444

TRENCHING EXCAVATING FOR septic tanks. Field tile footings. Ditches and boat well. UL 2-5404.

## Business Services 28

ACME
ASPHALT PAVING
Written guarantee. Free estimates — Licensed & bonded. FE 5-1917.

ALL MAKES OF FOUNTAIN PENS repaired by factory trained man at our office General Printing & Office Supply Co. 17 W. Lawrence St. Phone FE 3-0135.

BURKE
ASPHALT PAVING
Let us estimate your driveway or parking lot. Our jobs are our best references.
Phone FE 5-5037 or UL 2-3420

B. & W.
Cement Contractors
OR 3-3263 OR 3-6291

BLOOMFIELD WALL CLEANERS. Wall and windows. Reasonable. FE 2-1631.

ELECTRIC MOTOR SERVICE REpairing and rewinding. 218 E. Pike. Ph. FE 4-3981.

## Business Services 28

Custom Asphalt
Paving
Excavating, Grading. My 3-5821, Lake Orion.

FURNACES CLEANED AND service. C. L. Nelson. FE 5-1788.

FISCHER'S LAKE SERVICE Weeds and mud removed from lake. Free estimates. OR 3-6126.

LAWN MOWING AND GARDEN work. FE 2-0623.

LAWNMOWERS SHARPENED & REPAIRED
Outboard Mtrs — Parts & Service
Air cooled engines repaired
Authorized Service for Briggs-Stratton & Clinton Engines.
JOE'S MOWER & MTR. SERVICE
980 Cass Lake Rd. FE 4-7921

MILLER'S FLOOR SERVICE. LAYing, sanding & finishing. Terms. FE 4-5450.

PLASTERING — NEW OR REPAIR Work guaranteed. FE 5-0394.

SAWS MACHINE FILED
Manley Leach 10 Bagley St.

SYLVAN PAVING COMPANY
Asphalt Paving. Jack Lessard.
FE 5-4975

WE CARRY PARTS FOR ALL auto and wringer washers. Wholesale and retail
APPLIANCE SERVICE
ROY'S. 96 Oakland FE 2-4021

## Dressmak'g & Tailor'g 30

DRESSMAKING TAILORING Alterations. Mrs. Bodell. FE 4-9053.

DRESSMAKING TAILORING, Alterations, drapes & Formals done in my home. Call FE 8-8455.

## Garden Plowing 31

MOWING & GRADING FE 8-2100 or UL 2-2519.

PLOWING, GRADING, DISCING & mowing. 775 Scott Lake Rd. FE 4-4228 or OR 3-0165.

VACANT LOT MOWIN. REASONable. FE 4-8533.

## Laundry Service 34

COMPLETE FAMILY LAUNDRY Service — Shirt service. Pontiac Laundry, 540 S. Telegraph. FE 2-8101.

## Landscaping 35

A-1 ACE TREE SERVICE REmoval and trimming. Get our bid. FE 2-7188 or FE 8-9735.

A-1 MARION AND KY. BLUE SOD. Deliveries made or you pick up. 2601 Crooks Rd. UL 2-4643.

ALL KINDS OF LAWN WORK. Finish grading. Top soil. FE 2-0603.

BULL DOZING TOP SOIL, FILL dirt and gravel. Phone EM 3-2294

COMPLETE LANDSCAPING, tree removal and trimming. 775 Scott Lk. Rd., FE 4-4228 or OR 3-0165.

LAWN BUILDING AND RPAIR. Complete lawn service. Lawn cutting and maintenance. MI 6-4109.

LAWN SERVICE, MOWING, LANDscaping & sodding. All kinds of lawn service. MA 5-9602 or FE 2-3891.

LANDSCAPING, SODDING, AND seeding. Free estimates. FE 2-5463

LAWNS SEEDED & SODDED. Tractor grading, patio stone, field stone, top soil, fill dirt, peat humus & gravel. For free estimate, call Pleasant Landscaping, FE 2-6620 or FE 2-1476.

PROFESSIONAL GARDENER. Expert garden planning, planting and maintenance. Eve. MI 4-6033.

## Moving & Trucking 36

1-A Reduced Rates
Local or long distance moving
SMITH MOVING CO. FE 4-4864.

A-1 MOVING SERVICE
Reasonable Rates FE 5-3458

ASH AND TRASH HAULED. FE 2-2448

ASHES AND TRASH HAULED. Light and heavy trucking. FE 2-2448.

HAULING & RUBBISH. NAME your price. Any time FE 8-0095.

LIGHT HAULING. REASONABLE rates. FE 8-1124.

LIGHT AND HEAVY TRUCKING. Rubbish, fill dirt, top soil, sand, gravel and front end loading FE 2-0603.

HAULING AND RUBBISH. $2 A load, any time FE 4-0264.

Trucks to Rent
TRUCKS TRACTORS
AND EQUIPMENT
½-Ton Pickups 1½-Ton Stakes
Dump trucks Semi-Trailers
Pontiac Farm and
Industrial Tractor Co.
825 S. WOODWARD
FE 4-0461 FE 4-1442
Open Daily Including Sunday

O'DELL CARTAGE
Local and long distance moving.
Phone FE 5-6806

RON'S LIGHT HAULING AND DEliver service. OR 3-0207.

UNWANTED ARTICLES PICKED up free of charge. FE 5-4638.

LIGHT HAULING
FE 4-0031

## Painting & Decorating 37

1ST CLASS PAINTING. INT. & ext. FE 2-4315.

1ST CLASS PAINTING AND DECorating Cash or terms. UL 2-2940.

1ST CLASS DECORATING, PAINTing and wall papering. FE 4-0255.

1ST CLASS INT.-EXT. PAINTING. Reas. Don Beck. OL 1-3141.

A LADY INTERIOR DECORATOR. Papering. FE 8-0343.

A-1 PAINTING & DECORATING. Paper removed. FE 4-6918.

A-1 PAINTING. INTERIOR. EXterior. 10 per cent disc. for cash. Guaranteed. Free est. FE 4-9205.

AAA PAINTING & DECORATING. 26 years experience. Reasonable. Free estimates. Phone UL 2-1398.

PAPERING & PAINTING. 20 YRS. exp. Free estimates. Call Mr. Gidcumb. OR 3-1056.

PAINTING, INT & EXT. PAPER nanging. Mason Thompson. FE 4-8364.

PAINTING — PAPERING
Wall Washing — Paper Removal
GUARANTEED FE 2-2312

STUB HALL PAINTING & DECOrating. 9x10 room, $12. OR 3-0061.

## Television Service 38

DAY OR NIGHT TV SERVICE
FE 5-1296 or FE 5-8390
M. P. STRAKA

JENSEN'S TV SERVICE, AFTERnoon & evening. Call FE 2-0495.

## Upholstering 40

EAKLE'S CUSTOM UPHOLSTERing. 6174 Cooley Lake Rd. EM 3-2641.

AL'S UPHOLSTERING
FE 4-8797

THOMAS UPHOLSTERING
197 NORTH PERRY ST.
FE 5-8888

## Lost & Found 41

LOST:
—WIRE HAIRED TERRIER—
Black & White, in vicinity of Christ Church, Cranbrook July 4. Answers to name of "Fancy." Female. Has license and name plate on narrow Blue collar. Call MI 4-7564 for REWARD.

LOST: LADIES SUMMER WHITE plastic bag. Vic. Tel-Huron. Contains Canadian visa & other important articles. Reward. OR 3-9764.

LOST: GREEN AND GRAY PARAkeet, named Peter. Vic. Monticelo Ave FE 2-0898.

LOST: LADY'S BLACK PURSE, containing important papers & cash. Reward. MElrose 4-6041.

## Notices & Personals 43

AA PRIVATE DETECTIVES
Don't worry. Know the facts. Confidential consultation. FE 5-5201.

ANY GIRL OR WOMAN NEEDing a friendly advisor, phone FE 2-5122 after 5 p.m.; or if no answer FE 2-0469. Confidential.

AEROTREDS
KNAPP SHOES
Fred Herman OR 3-1592

CALL ELECTROLYSIS CENTER for removal of unwanted hair. Martha Wilder, State registered, experienced. OR 3-2895.

COLD WAVE SPECIAL. $6.50. Open Tues. Thurs., Fri. evenings. Dorothy's, FE 2-1244.

CHARLES CHESTER
AIR CUSHIONED SHOES
E. H. MILLER OR 3-4942

DAINTY MAID SUPPLIES — 739 Menominee, Mrs. Wallace. FE 5-7805.

MODEST MAIDENS By Jay Alan




"You're going to get sunburned, Harold, you didn't wear a hat!"

## Notices & Personals 43

ED GRINDLE, TAILORS, NOW at FE 5-9708.

EVERYTHING FOR THE "BETTER" WEDDING
Invitations-Personalized Napkins
Wedding Books—Guest Books
BACKENSTOSE FE 2-1414
19 E. LAWRENCE

FOR SALE. MEMBERSHIP IN Flying Club Plane: Piper TriPacer with full equipment. Based at Pontiac Airport For details: MI 4-9085.

IF YOU THOUGHT I WAS DESperate last month, I am twice as desperate this month. I must sell 25 new Ford's this week, to heck with Profit. Shop and bring your best deal to me and I will beat it. I can also help you with a down payment on a new Ford, on a good used car. See me at Cy Owens or call Ernie Felice, FE 5-4101. OR 3-9674.

IN DEBT?
IF SO
LET US
Give You 1 Place to Pay
Ease Your Mind
WE ARE NOT A
LOAN COMPANY
MICHIGAN CREDIT
COUNSELORS
RM. 716
Pontiac State Bank Bldg.
FE 8-0456

LOSE WEIGHT SAFELY AND economically with newly released Dex-A-Diet tablets. 98 cents at SIMMS

MODERN ORCHESTRA AVAILable. FE 4-9317.

NEW FROM OUR N.Y. CORSEtiere show. Special bra's, small bust, amputees, & reg. & 32-46 D cups. Reg. bra prices. Girdles & Corselet's. Proceeds Psy. Aid Fund. State Hospital. FE 5-7373.

ON AND AFTER THIS DATE JULY 10, 1959 I will not be responsible for any debts contracted by any other than myself. William F. Wheatley, 1185 Crescent Lake road, Pontiac, Michigan.

VILLAGE HALL AVAILABLE FOR PARTIES RECEPTIONS, ETC. 3261 ORCHARD LK. RD. FE 4-7065

WE RENT DISHES, SILVERWARE, punch bowls. FE 4-5895.

## Wtd. Children to Board 44

AUBURN HEIGHTS. EXC. CHILD care. By day or wk. UL 2-2244.

## Wtd. Household Goods 45

$$$ TOP DOLLAR $$$
FOR
ONE PIECE OR A HOUSEFUL
— Before You Sell —
"GIVE US A TRY"
Sun Sales MA 5-1341

CASH FOR USED TV'S, FURNIture and misc. FE 2-0367.

CASH FOR FURNITURE AND APpliances Odd pieces or housefull. Prompt courteous service. FE 4-7881

CASH FOR SMALL RADIOS. Working or not. FE 5-8755.

FURNITURE NEEDED
Entire home or odd lots. Get the top dollar Will buy outright or sell it for you. B&B Community Sale. Phone OR 3-2717.

WANTED TO BUY: ALL TYPES of furniture. Ph. FE 2-5523.

WANTED LARGE PICNIC TABLE FE 5-7517

WILL LIQUIDATE YOUR HOUSEhold goods either by private sale or public auction. Appraisals. L. E. Smart Sale Farm, Rochester Michigan. CL 1-5631.

## Wanted Miscellaneous 46

HAVE YOU A TYPEWRITER, ADding machine, or piece of office furniture or equipment not in use? We will buy these items. OR 3-9767.

## Wanted to Rent 48

2 OR 3 BEDRM. UNFURN. Vicinity Walton & Perry. FE 5-9708.

2 CHRISTIAN SCHOOLTEACHERS desire 3 or 4 room apartment in Washington Park area starting late August or September. Call FE 5-0169 after 5 p.m.

6 OR 7 RM. HOUSE. 3 ADULTS. Ref. FE 5-7322, FE 5-1090.

## Share Living Quarters 49

MIDDLEAGED LADY FOR COMpanion and some housework. Live in. FE 4-2868.

## Wtd. Contracts, Mtgs. 51

$ TOP $
WE BUY, LIST AND SELL CONTRACTS, of any size, located anywhere in Michigan.
WE COVER THE STATE, TRY US.
STATEWIDE REAL ESTATE
1717 S. Telegraph FE 4-0521

ABSOLUTELY THE FASTEST ACtion on your land contract. Cash buyers waiting. Call Realtor Partridge, FE 4-3581, 1050 W. Huron.

ABILITY
To sell your land contract at the lowest possible discount — is a service Ted McCullough has given for many years. Also cash for your equities. Mortgages available.
CASH BUYERS WAITING
No obligation. Call any hour. FE 4-3844 or FE 5-9975.
ARRO REALTY

CASH FOR LAND CONTRACTS. J. J. VanWelt, 4540 Dixie Hwy. OR 3-1355

LAND CONTRACTS. TO BUY OR to sell. Earl Garrels, EM 3-2511 or EM 3-4086.

IMMEDIATE
ACTION
On any good land contract. New or seasoned. Your cash upon satisfactory inspection of property and title. Ask for Ken Templeton.
K. L. Templeton, Realtor
2339 Orchard Lake Rd. FE 4-4563

MORTGAGE MONEY AVAILABLE for home owners desiring conventional mortgages or refinancing of land contracts. Call Mr. Simmons. OR 3-5597.

WILL BUY GOOD SEASONED land contracts on residential property. Call Mr. Simmons at OR 3-5597.

## Wanted Real Estate 52

CASH MONEY
For homes, contracts & vacant acreage. Or we will show you how to get cash.
RILEY REAL ESTATE
509 Elizabeth Lk. Rd. FE 4-1187
FE 4-4821

## Wanted Real Estate 52

100
salesmen to serve you. For qualified appraisal, and fast, reliable action.
CALL
Humphries
83 N. Telegraph Open Eves.
FE 2-9236
MULTIPLE LISTING SERVICE

GI AND FHA
CASH FOR YOUR HOME
Yes, we can sell your home for cash with very small down payment. Call us for further information. Do not feel obligated. We will appraise your property and tell you the cash you can receive net to you.
WE TRADE WE BUILD
DORRIS & SON, REALTORS
752 W. Huron FE 4-1557

CASH
48 HOURS
HOME — EQUITY
WRIGHT-VALUET
FE 5-0693 FE 5-9441

Sell Us Your Equity
Don't lose your home. Prompt Service. Cash waiting. Giroux-Franks, Real Estate, 4395 Dixie Hwy. OR 3-9701

WILL BUY RUN DOWN, BURNED or condemned house to repair. Any location. EM 3-0135.

WANTED: IMMEDIATELY! Homes, farms, lake property and land contracts. Buyers waiting.
Paul M. Jones, Real Est.
832 W. Huron FE 4-8550

## Rent Apts. Furnished 54

1 3-RMS AND BATH, CLEAN, private, everything furnished. Working couple preferred. 2470 Dixie Hwy., 1 block north of Pontiac Drive In Theater. FE 2-1573.

1 ROOM, WITH MODERN KITCHen bath, util. 140 Mt. Clemens.

1 RM. WASHING, COOKING & parking. Close in. FE 4-8612.

2 ROOMS AND BATH, NEAR BUS, clean and quiet. Adults only, no drinking, 25 Monroe St. FE 5-2140.

2 RMS. AND BATH, 148 W. PIKE. FE 3-9068 8 a.m. to 5 p.m.

2 AND 3 ROOMS. 574 W. HURON. FE 2-6521.

2 ROOMS AND BATH, WITH PRIVate entrance. Cal after 5 p.m. OR 3-3223.

2 RMS. & BATH. LAUNDRY FAcilities. Utilities furn. Pvt. ent. FE 4-8179.

2 RM. PVT BATH & ENT., DOWNstairs. 324 N Saginaw. FE 4-8583.

2 RM. PARTLY FURNISHED APT. Ground floor. All utilities furnished. Auburn Heights. $50 mo. Realtor Partridge, 1050 W. Huron. FE 4-3581

2 ROOMS & BATH. NEWLY decorated. Private entrance & bath. Child welcome. No drinking. FE 5-2707.

2 ROOMS & BATH. $12 PER week. Child welcome. FE 5-1051. Inquire at 273 Baldwin Ave.

2 BEDROOM, CUTE, MODERN, priv. bath. 98 Center.

2 RM., PVT. BATH & ENT., 1 or 2 adults. 160 Norton.

2 RMS. PVT. BATH & ENT. UTIL. 140 Mt. Clemens.

2 AND 4 ROOM APARTMENTS. Clean, couple only. 319 N. Saginaw.

3 & 2 RMS. PVT. ENT. UTILities. FE 8-9049. 51 Pine.

3 RMS., PVT. BATH. ENT. UTILity. Couple. 101 Michigan.

3 RMS. & BATH. 194 GOING. cor. of Whittemore.

3 ROOMS AND BATH FURNISHED or unfurnished, main floor, adults. Only. FE 5-0975.

3 LGE. ROOMS, 1ST FLOOR. ALL private. Reas. Also 3-rm. upper. Walking distance Pontiac Mtr. & Engineering Bldg. Cheap. Inquire 22 Auburn Ave.

3 RMS. AND BATH, SMALL BABY welcome. 106 Dresden.

3 RM. LOWER WITH TV, PVT. ent. Babies welcome. Also care of babies while mother works. 101 S. Paddock.

3 ROOMS, WEST SIDE, ADULTS. Util. furnished. FE 3-7216.

3 ROOM APT. LARGE BATH. $16.75 259 Chamberlain. FE 5-7476.

3 RMS., UTILITIES & WASHER furn. No drinking. 650 Northview Ct., off Oakland.

3 OR 4 ROOM, BATH. CLOSE IN. FE 2-7503.

3 ROOMS & BATH. NO CHILDREN. Call after 4, OR 4-0062.

3 ROOMS AND BATH. AIR CONditioned. Couple. FE 5-4032.

3 RMS. AND BAT

## Business Opportunities 66

**Partridge**
IS THE "BIRD" TO SEE
CHARMING GRILL
First time offered! Very attractive new restaurant on main highway. Plenty of parking. Best of equipment. Just beginning to realize part of potential in growing area. Need $27,000 down. Let us show you this money making investment. We have others too.
HARDWARE
Here's an easy to own shopping center hardware at the edge of Detroit with plenty of parking. Grossing approximately $35,000 with great potential, it is yours for only $10,000 full down payment. Balance on stock and fixtures payable monthly. See it now.
REALTOR PARTRIDGE
Businesses thruout Mich.
FE 4-3581 1050 W. HURON
OPEN 'TIL 9

**SUNOCO**
SERVICE STATIONS
FOR RENT
ESTABLISHED LOCATIONS WITH PAST GALLONAGE OF 25,000 GAL. PER MONTH MINIMUM INVESMENT FOR INVENTORY ONLY
M 59 at Tull Ct.
Waterford Twp.
Telegraph Rd. at Myrtle
Pontiac
Complete 6 weeks paid training program.
Financial assistance to those who qualify.
For complete information — Phone Mr. Griffith

**SUN OIL CO.**
VInewood 3-4200
OR 3-9383
Eves. after 7 p.m. & Sat. Mon. through Fri.
GArfield 3-6493

STANDARD OIL
2 stall station for lease. Good potentials, financial assistance, and training available. Freshly painted interior porcelain exterior, new lighting. Auburn and Adams. Call JOrdan 4-6341 days or JUniper 8-1174 evenings.

SELL GROCERY, GASOLINE AND garage business, living quarters. MA 5-5000.

TWIN KISS DRIVE IN. SIMPLE to operate. MU 4-5797.

VARIETY STORE FOR SALE IN resort area in Pontiac. Will finance responsible party. Reply Box 19, Pontiac Press.

**VAL-U-WAY**
FOR VALUES & TRADES

COIN LAUNDRIES
Get the facts on Maytag coin laundrys. Free brochure for investors.
R. J. (DICK) VALUET
REALTOR
345 Oakland Ave Open 'til 8:30
FE 5-0693 or FE 4-3531

WELL-ESTABLISHED RESTAURANT & property for sale with low down payment of $1,500. MU 4-7032.

**WRIGHT**
Beer! Beer! Beer!
BARGAIN OF THE YEAR
DOWNTOWN TAVERN.
HIGH GROSS. LOW RENT.
JUKE BOX. $250 PER MO.
JIM WRIGHT, Realtor
345 Oakland Ave. FE 5-9441
Open 'til 8:30

## Sale Land Contracts 67

LAND CONTRACTS TO BUY OR to sell. Earl Garrels, EM 3-2511 or EM 3-4086.

## Money to Loan 68
(State Licensed Lenders)

**BUCKNER**
FINANCE COMPANY
WHERE YOU CAN
BORROW UP TO $500
OFFICES IN
Pontiac — Drayton Plains — Utica
Walled Lk., Birmingham, Plymouth
Borrow with Confidence
$25 to $500
Household Finance
Corporation of Pontiac
3½ S. Saginaw St. FE 4-0535

**LOANS**
$50 TO $500 — $25 TO $500
COMMUNITY LOAN CO.
30 E. LAWRENCE FE 8-0421
FRIENDLY SERVICE
LOANS $25 TO $500
BAXTER & LIVINGSTONE
84 W. Lawrence St. FE 4-1538-9
QUICK $25 TO $500 LOANS
Seaboard Finance Co.
1185 N. PERRY STREET
Easy Parking — Phone FE 8-9661

LOANS $25 TO $500
On your signature or other security 24 months to repay. Our service is fast, friendly and helpful. Visit our office or phone FE 5-8121.
HOME & AUTO LOAN CO.
7 N. Perry St. Corner E. Pike

GET $25 TO $500
ON YOUR
**Signature**
Up to 24 Months to Repay
PH. FE 2-9206
**OAKLAND**
Loan Company
202 Pontiac State Bank Bldg.

TEAGUE FINANCE CO.
202 S. MAIN
214 E. ST. CLAIR
ROCHESTER ROMEO
LOANS $25 TO $500
AUTOS
LIVESTOCK
HOUSEHOLD GOODS
OL 6-0711 OL 1-9791
PL 2-3519 PL 2-3510
"FRIENDLY SERVICE"

WHEN YOU NEED
$25 TO $500
We will be glad to help you.
STATE FINANCE CO.
702 Pontiac State Bank Bldg.
FE 4-1574

## Mortgage Loans 69

2ND MORTGAGES
AVAILABLE $600-$2,000 LOANS BY PRIVATE INVESTOR 3-5 YEARS REPAYMENT-IN LOW MONTHLY PAYMENTS. PHONE DETROIT WO 1-5189 EVES. DI 1-1689

CONSOLIDATE
Your debts. Get cash to pay off your land contract or mortgage & to modernize your home. We do the work. Anywhere in Oakland County. Free Appraisals. Free Consultation.
BIG BEAR CONSTRUCTION CO.
62 W. Huron FE 3-7833
MORTGAGE MONEY AVAILABLE for home owners desiring conventional mortgages or refinancing of land contracts. Call Mr. Simmons. OR 3-5007

## Swaps 70

3-RM. MODERN IN KEEGO HARbor, FE 5-0066.

6 H.P. WARD'S TRACTOR WITH mower, plow, cultivator, dozer blade, rota-tiller, & trailer attachments. For cash or car of equal value. FE 2-0367.

1 16 H.P. OLIVER OUTBOARD FOR pickup or car. FE 4-0196.

8X24 FOOT CABANA. SELL OR trade. FE 8-6581 after 6 p.m.

10 H.P. CHRIS CRAFT OUTBOARD motor. Swap for power mower, deep freeze or what have you. OR 3-7466.

10-20 TRUCK TIRE. SELL OR swap. MA 6-6256.

22" EXTRA LONG AUTO. RIFLE & 6" table saw and motor for freezing cabinet or boat motor. OR 3-0340.

'57 CHEVROLET CONVERTIBLE for sale or trade for building material. FE 5-0956.

CASH FOR USED TV's, TAPE recorders and radio-phonographs. Working or not. FE 2-0367.

ELECTRIC RANGE, FULL OVEN, like new. Sell or swap. FE 5-3183.

FIRST $150 BUYS $375. UNIVERsal air conditioner, suitable for small store or home. FE 5-9708.

FINE UTILITY TRAILER, BRAND new tires, $35, or will swap for Row boat. FE 5-3412.

GARDEN TRACTOR, CULTIVAtor, disk, plow, swap for riding horse. Call anytime. OR 3-6640.

OUR EQUITY IN 3 BEDRM. brick with basement, for late model station wagon or house-trailer of equal value. FE 4-6275.

REGISTERED FEMALE TOY FOX terrier puppy or what. FE 4-3388.

SWAP EQUITY IN CITY HOME for 80 acre farm. FE 2-7200

TRADE $1,000 EQUITY IN WAterfront lot at Commerce Lake For anything of equal value. Market 4-2391.

WANTED. DEEP FREEZE. WILL trade refrigerator, tractor work or black dirt. FE 4-4228.

WILL TRADE HAM RADIO RECeiver 55 Kc. to 18 Mc. for small cement mixer. FE 2-2738 after 6 p.m.

WILL TRADE HOME IN RESTRICTED subdivision for one in commercial zoned area. Waterford Township. FE 2-5459.

WATER SOFTENERS TO RENT or sell $3.50 month. OR 3-2360.

## For Sale Clothing 71

ALL SIZES CLEAN USED WORK pants from 35c; shirts from 15c; also fishing worms & tackle. Open 7 days, 389 Orchard Lk. Ave.

BRIDAL HOOP WORN ONCE. $7.00 Call after 6:00. OR 3-4681.

WEDDING DRESS WITH TRAIN, $15. MY 2-4072.

## Sale Household Goods 73

2 PIECE LIVING ROOM SUIT, AND rocker, FE 5-5563.

2 PC. BLUE LIVING RM. SET, chair and ottoman, gas stove, 2 matched mahogany end tables, reasonable. 140 E. Howard.

3 - PIECE SECTIONAL DAVENport. Cherry, good condition. $50. MI 4-5256.

3 BEDRM. SUITES, WASHER, dryer, chairs, OR 3-4230.

4 BURNER GAS RANGE, THERmo oven heat control with glass door and light. Timer and clock. Excellent condition. $65. 132 W. Chicago

5 PIECE BLOND DINING ROOM suite. Like new. FE 5-4295.

5 RMS. OF FURNITURE, EXC. package deal or part. Leaving state. EM 3-2274.

6 PIECE SILVER GRAY BEDRM. outfit, Double dresser bookcase bed, Large chest 2 vanity lamps, all for $89.50. Pay only $2 weekly. Pearson Furniture. 42 Orchard Lake Ave.

7 PIECE LIVING ROOM SUITE. Brand new davenport and chair, 2 modern step tables, matching coffee table, 2 decorator lamps. All for $99. Pay only $2 weekly. Pearson's Furniture. 42 Orchard Lake Ave.

9x12 Felt Base Rugs $395
RUBBER BASE PAINT, GAL. $3.75
1c PAINT SALE
4½-Ft. Wall Tile ....25c
Syer's 141 W. Huron FE 4-3064

9x12 RUGS, WOOLFACE. $15.95. Reversible, $16.50, imported $34.95. Axminster, $48.98. Rug pads, $5.95. Pearson Furniture. 42 Orchard Lake Ave.

11 CUBIC FOOT REFRIGERATOR with 50 lb. freezer, 10 h.p. motor Electric ironer. Broiler-hot plate combination. Venetian blinds, 4 66 x47, 1 31½x25, 1 26½x33½. Call EM 3-0349.

15 x 15 COTTON WOVEN RUG. $45. 2 yrs. old. $145 new. MA 4-3710.

17" PHILCO PORTABLE TV WITH stand. Matching chair & sofa, 2 pr. panel, 3 pr. ruffle curtains. 9x16 rug & pad. All items less than 1 yr. old. $250 cash. Ph. FE 5-9390.

17" ADMIRAL ..... $24.95
21" Admiral ..... $39.95
20 other sets to choose from, all rebuilt & guaranteed 30 days. Parts & labor Obel TV, 3930 Elizabeth Lk Rd., FE 4-4945 We take trades!

30 INCH FRIGIDAIRE RANGE. Westinghouse electric oven. Whirlpool automatic washer. Electric 10 inch blade window fan. MAple 5-1225.

30" KENMORE GAS RANGE WITH clock and timer. FE 2-2874.

1954 SUPER DELUXE WESTINGhouse electric stove. Excellent condition. MAyfair 6-5726.

A LOVELY SINGER ZIG ZAG console model sewing machine, almost new. Monograms, Ebroideries, etc. $86.20 or $8.26 per mo. Or make an offer. Capitol Appl. FE 5-9407.

ANTIQUE MARBLE-TOP TABLE, school master desk, maple drop leaf table. Assorted glassware OR 3-0301. 7706 Highland Rd (M59)

AUTO WASHERS, USED, $49.50 UP Samuel's Appliances, MA 5-6011.

AUTO WASHER $100, GAS DRYer $125, ironer $100, oil burner $35 Refrig. $35, stove $50, 18" power mower $35, chair $10, couch $15. 1 16" bike, $15. Crib, $25. & bunk beds $60. 1 three wheel bike $10. High chair $5. Phone FE 5-5776. 544 DeSoto.

AIR CONDITIONERS AT DEALERS cost, all sizes available. Samuel's Appliances, MA 5-6011.

AIR - CONDITIONERS
New fedders, ¾ H.P. $125. Also, 1 H.P. & 1½ H.P. Full guaranteed. Schick's MY 3-3711.

A.M. AND F.M. RADIO. COST, $90 for $45. FE 5-8755.

ABOUT ANYTHING YOU WANT FOR THE HOME CAN BE FOUND AT L&S SALES.
A little out of the way but a lot less to pay. Furniture and appliances of all kinds. NEW & USED Visit our trade dept. for real bargains.
24 MONTHS TO PAY
We buy, sell or trade. Come out and look around. 2 acres of free parking. Phone FE 5-9241.
OPEN MON. SAT. 9 TO 6
FRI. 9 TO 9
4 miles E. of Pontiac or 1 mile E. of Auburn Heights on Auburn Rd. M59.

BEDRM SUITE, $30; 4 DINETTE chairs, modern, $5 each. Hobby horse, $10; Gas stove, $35; Living rm suite, $40; Radio, phonograph combination FM, $20. MY 3-3172.

BABY CARRIAGE, 1 YR. CRIB & mattress. Play pen & highchair. FE 2-7362

BUILDERS SPECIAL
Built-in oven, burners & refrigerators. In coppertone & other colors. Samuel's. MA 5-6011.

BANKRUPT STOCK
Living room — Bedroom and breakfast sets. Chairs and rockers. Lamps and tables. Box springs and mattresses. Must sell immediately. A chance for a real buy. Bedroom Outfitting Co. 4763 Dixie Hwy., Drayton Plains. Open 'til 6 Friday' til 9. 1,000 ft. north of A & P Market.

BRAND NEW SOFA BEDS, $44.95. Rollaway bed, complete, $19.95. Hollywood bed frames, $6.95. Innersprung mattresses, $17.95. Cotton mattresses, $12.95. Pearson's Furniture. 42 Orchard Lake Ave.

BRAND NEW WROUGHT IRON bunk beds. Complete with springs and mattress, $39.95. Pearson's Furniture. 42 Orchard Lake Ave.

BEDS, ALL SIZES, BABY BUGGY, gas stove, refg., drop leaf table, living rm. suite, FE 4-3023.

BEAUTIFUL SINGER SEWING machine, blond console, zig zag equipped. Cost over $200, sacrifice $67.25 cash or pay $6.72 month for 8 months Call credit mgr. FE 5-4721. A & K Home Products.

BUILT-IN OVEN & BURNERS, $149 complete. Samuel's Appl., MA 5-6011

CHINA CABINET, PRESSURE CANner, rug, chest of drawers, table and chairs gossip bench, clothes hamper, china, treadle machine and misc. Call FE 8-0056.

## Sale Household Goods 73

CLEARANCE SALE
Used Bendix washer dryer, as is $15
Used refrig., as is, needs cleaning ..... $29
Used gas Ironrite ..... $30
Used Kelvinator, good cond. You pick up ..... $49
Used Philgas range, okay for cottage ..... $10
CRUMP ELECTRIC
3465 Auburn FE 4-3573 UL 2-3000

DINETTE SET, SHELVEDOR REfrigerator, Electrolux Vacuum Cleaner, Maytag Washer. Also 1 Floor lamp. Oil stove with tank and Self Driven Power Mower. UL 2-3819.

EASY SPIN DRY WASHER. DEluxe model good cond. $50. Twin portable tubs $5. EM 3-3951.

ELECTRIC STOVE. $80. FRIGIdaire. $50. Or best offer. FE 2-4237.

ELECTRIC RANGE. CLEAN
FE 8-6962
Electric range—$29.00
Vacum cleaner—$19.50
30 gal. gas hot water heater $34.00
Gas range—new—$99.00
ROY'S REPLACEMENT PARTS
96 Oakland Ave. FE 2-4021

ELECTRIC RANGE, USED, GOOD cond. $25. EM 3-4495.

FOR SALE: 2 PC. BLACK & white naugahyde living room suite; 1 Kenmore ironer; bumper pool table. Call OR 3-9885.

FREEZERS —
Red hot deal, only 6 left, 20 cu. ft. size—$289; 15 cu. ft.—$249. Samuel's Appl MA 5-6011.

FOR SALE A MATCHING BABY crib and wardrobe chest, Hotpoint ironer and portable combination radio and phonograph, 78 with record chest. Call OR 3-3114 after 5:30 p.m.

FRIGIDAIRE 5 TON AIR CONditioner. Phone FE 4-2661.

FREEZERS
Wholesale to everyone. All sizes. Easy terms. Samuel's. MA 5-6011.

FREEZERS — UPRIGHT FAMOUS name brands. Scratched. Terrific values. $149.95 while they last. No phone orders, please. Michigan Fluorescent, 393 Orchard Lake Ave.

FREEZERS — NORGE FREEZERS
Chest and Uprights
New models, slightly scratched or crate-marred models at big discount prices.
2 years to pay
90 days same as cash
WAYNE GABERT
121 N. Saginaw FE 5-6189

GAS RANGES. ALL SIZES. CLOSE out prices Samuel's Appl MA 5-6011.

GAS STOVE, HAND PAINTED BEDroom suite, like new, springs and mattress. UL 2-2166.

GE TORQUOISE ELECTRIC stove, 3 yrs. Excellent cond. $125. OL 1-0408

GAS SERVEL REFRIGERATORS, water heaters, gas hot plates, Floor model pop corn machine. OR 3-5164.

GOV. WINTHROP DESK. ANtique walnut bedrm. set. FE 2-5131.

HI-FI RADIO & RECORD PLAYers. 2 cabinets, 12 speakers, 40 watt amplifier Reg. $595 Special, $395. Samuel's Appl. MA 5 6011.

KENMORE WASHER AND DRYER, excellent condition, $150. FE 2-6426 after 4 p.m.

LARGE MAHOGANY BREAKfront, leather top coffee table, chrome bird cage with stand, mahogany record cabinet, mahogany chest and dresser. MI 6-5381

LGE. COUCH & CHAIR, SLIP covers included. Chest of drawers. Refrigerator. Good cond. FE 4-0920.

LEAVING STATE, SELLING DINing rm. suite, appliances, crib, bicycles, step ladders and misc. goods for the home. Can be seen at 301 Oak Lane or call OL 1-3196.

LEAVING STATE. 6 ROOMS OF furniture like new, also misc. items. All or part. FE 5-9036.

LARGE DOWN FILLED DAVENport, $35, Carved walnut dining set, other items. FE 2-0092 after 5 p.m.

LARGE CRIB AND MATTRESS brand new $15.95. Pearson's Furniture. 42 Orchard Lake Ave.

LINOLEUM & PAINT SALE. HALF price At Jack's. 281 Baldwin.

MUST SELL EVERYTHING, ELEC. stove, refrig., hollywood bed, chest, dresser, elec. singer, cots, chairs. MI 6-8558.

MAPLE TWIN BEDS WITH INNER spring mattress and springs. Heywood Wakefield Blond Buffet and china closet. Gas kitchen stove, Oak dinette set with 4 chairs, maple console sewing machine, frigidaire refrigerator. Call FE 5-7710.

MAPLE 5 PC. BDRM. SET. BOOKcase & misc. FE 5-7332.

MAROON DAVENORT & CHAIR. Good cond. 169 Nelson, FE 2-6148.

NORGE GAS RANGE, $40. MANgle, $100. FE 2-8262.

ONE 13 CUBIC FOOT GIBSON freezer, $125. One roto-broil, almost new, $15. One 7 quart All American pressure cooker, $7. Phone FE 8-3067.

OVER 50 USED TV SETS. FROM $14.95 up. TV antennas, $9.95.
WALTON TV
515 E. Walton
FE 2-2257

PAINT- TILE -LINOLEUM
VINYL FLOOR COVERING 99c
SHOVER'S
140 S. Saginaw

RATTAN DAVENPORT, COFFEE table, and drum-top table. FE 4-4468.

RECONDITIONED GE STOVE — Very reasonable. EM 3-6425.

REFRIGERATOR, WESTinghouse. Exc. working cond., $25. OR 3-3024.

"REFRIGERATORS"
— ALL SIZES —
Renewed - Delivered - Guaranteed
—CHOICE OF 30 MODELS—
The
GOOD HOUSEKEEPING SHOP
Of Pontiac
51 W. HURON FE 4-1555

REFRIG. GE LATE MODEL, 8 cubic ft., apt. size. Deluxe electric range. Maytag auto. washer. Balance $1.50 per wk, Schick's MY 3-3711.

SINGER PORT. ZIG-ZAG ATTACH. $19.50. Electrolux vaccum. $14.95. Terms. Curt's Appl., OR 3-9702.

STORKLINE BABY BUGGY, GOOD condition, $10. FE 8-2863.

STUDIO COUCH, DAVENPORT, lounge chair, dining table, MI 4-8029.

Studio couch ..... $20
Platform rocker ..... $ 7
Electric range ..... $29
Gas stove ..... $10
Roll-a-way bed ..... $7.50
Baby bed ..... $15
Duncan phyfe drop leaf table with leafs and pads
OAKLAND FURNITURE CO.
WE BUY, SELL & EXCHANGE
Everything for the Home
104 S. Saginaw FE 2-5523

SIMMONS SOFA BED, CHAIR, 2 tables, lamp and stoker. $50. GE range, $20. FE 4-6831.

STOVES BOUGHT SOLD, EXchanged. Turner's 602 Mt. Clemens. FE 2-0801.

TV 17 INCH $25. PEER'S $161 Commerce Rd. EM 3-4114.

TIMKEN GAS FURNACE, BURNT 3 months. Norge gas hot water heater. 3745 Cone. UL 2-1134.

TELEVISION SPECIALS, 21" CONsole only $189 with trade. Samuel's. Appl. MA 5-6011.

TRADE GAS RANGE FOR ELECtric range. R. B. Munro Electric Co. 1060 W. Huron.

TRADE-IN DEPT.
Easy Copper tub washer ... $29.95
Norge guar. washer ... $39.95
Barton Rebuilt washer ... $49.95
Norge washer ... $59.95
Maytag with pump ... $69.95
Woman's friend regent wash. $79.95
WYMAN'S
Many other items available.
18 W. Pike E-Z terms. FE 4-1122

TRADE ELEC. RANGE FOR GAS range, R. B. Munro Electric Co. 1060 W. Huron.

USED HOTPOINT ELECTRIC range. Norseman go cart. FE 4-1271.

Used Trade-In Dept.
Lounge chair ... $ 9.95
Washer ... $29.50
Gas Range ... $29.50
Davenport and Chair ... $34.50
Studio Couch ... $39.50
Refrigerator ... $39.50
6 Piece Dining Rm Suite ... $49.50
2 Piece Sectional ... $119.50
Many items convenient credit terms.
THOMAS ECONOMY
361 S. Saginaw FE 2-9151

WILL SACRIFICE TAPPAN DEluxe Philgas range $75 Also Philgas range $35. Metal cabinets. FE 4-5563.

USED TV, $19.95 UP. USED RECord player $35. Sweet's Radio & Appliances 422 W. Huron FE 4-1133.

## Sale Household Goods 73

USED 9x12 GENUINE ORIENTAL rug, good condition. Best offer. FE 8-9936.

WESTINGHOUSE ELECTRIC Range, MArket 4-2660.

WASHER $25. REFRIGERATOR $45 Gas stove $35. 21 in. TV, Good condition, $50. Electric stove, $35. Power mower $25. Electric dryer $45. Garden tractor with cultivator $65. Johnson out-board motor $35. FE 5-2766.

WASHING MACHINE, GOOD COND. Reas. EM 3-3521.

WOODEN REACH-IN ICE BOX, 3 ft. x 8 ft. fair condition. Complete with compressor, $50. FE 5-6146.

WASHER AND DRYER, ELECtric stove and refrigerator. Living room furnishings all in good condition Call OR 3-4848, 9 a.m. to 12 p.m. and 7 p.m. to 9 p.m.

WTD.: ANTIQUE DISHES, OIL lamps, marble-top tables. MY 3-1521.

WAREHOUSE RELEASE — LARGE selection of newly reconditioned and fully guaranteed:
Refrigerators
Ranges
Washers
Clothes Dryers
$49.95 AND UP. TERMS TO SUIT.
FE 5-8151 28 W. LAWRENCE
CONSUMERS POWER

ZIG ZAG PHAFF SEWING MAchine. Does button holes, binds, hems, sews on buttons, etc. Wonderful condition. Sacrifice $84.10 cash or pay $8.56 a month for 10 months. Call Credit mgr. FE 5-4721. A & K Home Products.

## Television & Radios 74A

CASH FOR USED TV's. PURchased at your home. FE 2-0367.

COLOR - RCA TV. BEAUTIFUL French Provincial walnut cabinet with doors. NO scratches. New 21 inch picture tube with guarantee. Original cost $900; will sell for $450. Will accept trade. OR3-7665.

## Water Softener 75

AUTOMATIC SOFTENER. NEW OR used. Reas. priced. FE 2-5827.

USED LINDSAY LIKE NEW. FE 2-7164

## For Sale Miscellaneous 76

½" GALVANIZED PIPE, 13c PER ft., ¾" galvanized pipe, 17c per ft. — in standard lengths. G. A. Thompson, 7005 M59. West.

1 COMMERCIAL SPRAY PAINTing outfit. FE 8-1457.

I BEAM 12 IN. x 24 FT. LONG. $39.50. MY 3-2748.

1-A ALUMINUM SIDING
Installed or in stock
ALUM. AWNINGS, STORMS
No money down, $5 mo. & up
J. L. VALLELY CO.
"The old reliable pioneers"
Auburn & Rochester Rds.
UL 2-4900 Eves. OL 1-6623

2 CAR GARAGE TO BE MOVED. Cheap. FE 5-9175.

2 FUEL OIL TANKS GOOD CONdition. Will deliver. FE 5-9120.

4 IN. SOIL PIPE, PER LENGTH, $3.78 3 in. soil pipe, per length, $3.39. G. A. Thompson, 7005 M59 West. Open eves.

4-INCH SOIL PIPE 5 FT. $3.79
Sump Pumps $32.95
SAVE PLUMBING SUPPLY
172 S. Saginaw FE 5-2100

10 YR. 52 GAL. ELEC. WATER heater. $67.50. Cash & carry. G. A. Thompson, 7005 M59, west. Open eves.

14-2 ROMEX SPECIAL, COIL lots, 2½c per ft., bo es. G. A. fittings at special prices. G. A. Thommpson, 7005 M59 West. Open eves.

17 INCH SYLVANIA TV, CONSO. Good condition. Will sell, $45. OR 3-7665.

24" FURNACE WITH OIL CONversion unit and blower, FE 2-7572.

52 GAL. ELEC. HEATER. $69.95. 30 gal. auto. gas heater, $44.95 Cab. sinks and fittings, $54.95 up. Laundry trays with stand & faucets. $21.95.
SAVE PLUMBING
172 S. Saginaw FE 5-2100

26" BOYS ROAD MASTER BIKE. electric train with extras, ping pong table and set, hyde roller skates, ice skates, and games. All exc. condition. $60 takes all or best offer. FE 2-4237.

7c LB. PRESSURE CHESTED PLASTic pipe, ½ inch 75c, ¾ 9c, 1 in. 13c. Sprinkling systems figured. G. A. Thompson, 7005 M59 West. Open eves.

250 GALLON OIL TANK, A-1 CONdition, legs and gauge. $20. FE 5-1591. or see at 657 Arthur.

84,000 B.T.U. OUTPUT. GUNtype. Basement or utility. Forced air oil furnace. Excellent condition. FE 5-1585.

ACCORDION. BREAKFAST SET. 3679 Sashabaw Rd.

ALLIS CHALMER MODEL M Bulldozer. Small welding shop, building and equipment to be moved from premises. FE 5-3069.

ANCHOR FENCES
No money down. FHA approved.
FREE ESTIMATES FE 5-7471

ACTION TIME
Used Framing Material
—PRICED TO SELL—
4'x8' Exterior sheathing ... $2.35 ea.
Redi-Mix mortar ... $1.23 bag
Peg Board ... $15c sq. ft.
Quality House Paint ... $2.95 Gal.
Steel clothes posts ... $9.45 pr.
Cedar closet lining ... 21c sq. ft.
CEILING TILE -WALL BOARD
HARDBOARD—PLYWOOD
PIPE—BRICK—STEEL
FHA Terms Free Estimates
OPEN 8-5:30 MON. thru SAT.

SURPLUS LUMBER
& MATERIAL SALES CO.
5346 Highland Rd (M59) OR 3-7092

AVAILABLE NOW
Taylor steel overhead doors, 8X7's and 9x7's, factory seconds Also a few used doors reasonable. G&M Construction Company, 2260 Dixie Highway

BATHROOM FIXTURES, OIL & gas furnaces, hot water & steam boilers. Automatic water heater. Hardware, elec. supplies, crock & tile. Galvanized, copper, black, pipe & fittings. Lowe Brothers Paint Super Kemtone & Rust-Oleum.
HEIGHTS SUPPLY
2686 Lapeer Rd. FE 4-5431

Boy's sidewalk 2-wheel bike ... $11.50
Girl's sidewalk 2-wheel bike ... $14.95
Boy's full 26" bike ... $16.95
Girl's full 26" bike ... $29.95
WYMAN'S
18 W. Pike St. FE 4-1122

BUY AND SAVE
4" soil pipe, 5' ... $3.79 lgth.
3" soil pipe 5' ... $3.38 lgth.
3' outside flush door ... $12.95
No. 3 Oak flooring ... $65 M
Complete 42" sink cabinet with wall cabinet. $81.95.
Wolverine Lumber
320 S. Paddock FE 2-9784

BLOND DINETTE, HARDWOOD flooring, misc. cheap. UL 2-1657.

BEEF AND PORK — HALF AND quarters Opdyke Mkt. FE 5-7941

COLLAPSIBLE 22X22 TRAILER, $500. FE 2-9827.

CROCHETED AFGHANS, BEDRM slippers. Home made quilts. 60 Putnam. FE 2-6327.

CUT GLASS PUNCH BOWL, CUPS & ladle Perfect cond. FE 5-0245.

CIRCLE FLUORESCENT LIGHTS. Most modern lights for kitchens, dinettes and recreation rooms. $12.95 value, $6.95. Factory marred. Factory showrooms, Michigan Flourescent 393 Orchard Lake Ave. — 13.

CASH WAY
LUMBER PRICES
STANLEY ALUMINUM WINDOWS
Burmeister's
NORTHERN LUMBER
Company
7940 Cooley Lake Rd. EM 3-4171
Open 8 a.m. to 8 p.m. daily
Sundays 10 a.m. to 2 p.m.
Deliveries available

DEEP WELL JET PUMP, 30 GAL. tank & rods. FE 5-2416.

GARDEN TRACTOR. DAVID Bradley. Sickle bar and plow, $150. Complete paint spray outfit. Craftsmen twin piston compressor, 2 guns, supply tank and hose, $140. Craftsmen 10-inch table saw, 1 h.p. motor, stands and light, $140. Juke box, 24 player, perfect for recreation room, $70. FE 5-2150.

CARNIVAL By Dick Turner




"The doctor said to slow down! He didn't say anything about parking!"

## For Sale Miscellaneous 76

Cash & Carry Specials:
1x12 WHITE PINE SHELVING — 13c lineal ft.
1x10 WHITE PINE SHEATHING — 7½c lineal ft.
1x12 WHITE PINE SHEATHING — 9c lineal ft.
PRE-FINISHED LAUAN (4x8's) — $7.20 ea.
10x14 FT. PLASTIC SHEETS — 55c ea.
215 LB. ASPHALT SHINGLES — $6.95 sq.
HAGGERTY LUMBER
& SUPPLY CO.
1947 Haggerty Highway
Walled Lake, Mich.
MA 4-4551

CHINESE RUG, GREEN UPHOLSTer chair, metal dinette set. Misc. household furniture. MAyfair 6-2886.

COMPLETE MOVIE CAMERA OUT fit, portable ironer, electrolux vacuum, model plane and boat equipment. FE 5-9015.

CULVERTS, INSTALLED, REpaired & replaced. MA 6-2114.

Clothes Posts
HEAVY STEEL 9-FT. POSTS
2¾" Pipe 4 hooks, $5.25 ea.
3¼" pipe 4 hooks, $6.50 ea.
3¼" pipe 5 hooks, $7.00 ea.
Sewer Pipe
4"—76c lgth., 6" $1.16 lgth.
8" $1.80 lgth., 10" $2.70 lgth.
12", 15", 18" & 24" in stock
Slipseal Sewer Pipe
4" 96c lgth., 6" $1.40 lgth.
8" $2.30 lgth., 10" $3.46 lgth.
12" 4.46 per lgth.
Drain Tile
4" Perforated drain tile, 15c ea.
3" 11c each, 4" 11c each
6" 23c each, 8" 40c foot
Larger sizes in stock
4" Orangeburg Pipe, $3.95 ea.
CONCRETE SEWER PIPE
CONCRETE CULVERT PIPE
STEEL CULVERT PIPE
12" Corrugated pipe, $2.45 ft.
Hearth Tile, red, black & tan
4"x4" 12c ea., 6"x6" 25c ea.
Cement, Mortar & Plaster Color
Blaylock
COAL & BUILDING SUPPLY CO.
61 Orchard Lake Ave. FE 3-7101

ELECTRIC WATER HEATERS, completely installed on Detroit Edison lines, no money down, Samuel's Appl. MA 5-6011.

FREE STANDING TOILETS $18.95
Double bowl sink ... $5.95
½-in. hard copper
20-ft. lengths ... 16c ft.
¾-in. hard copper
20-ft. lengths ... 24c ft.
3-pc. bath sets with trim ... $89.95
3-pc. colored bath set with trim ... $99.95
172 S. Saginaw FE 5-2100
Factory 2nds — Irregulars
SAVE PLUMBING SUPPLY

FOR SALE. FLINT RECONVERsion gas unit. Perfect cond. FE 2-6040.

FOR SALE: APPROXIMATELY 225 square feet yellow Alsonite fiberglas outdoor terrace or deck covering. Price $85. Cost over $400. Call FE 4-9758 between 1 p.m. and 4 p.m.

GARAGE DOORS
Factory seconds, all standard sizes in stock from $25 and up. Electric door operators, folding closet doors and disappearing stairways.
We give estmates on garage remodeling.
Open from 8 to 5
Noon on Saturdays
BERRY DOOR SALES
371 S. Paddock FE 2-0203

HOT WATER HEATERS, 30 GAL. gas. New Consumers Power approved. $89.50 value. $39.50 and $59.50. These are slightly marred. Also electric, oil and bottled gas heaters at terrific value. Michigan Fluorescent, 393 Orchard Lk. Ave. — 16.

HYDRAULIC PATIENT LIFT FOR sale. $175. Call evenings only. LI 8-8222

IRON TOYS, SPICE CUPBOARD, boston rocker, pressed glass, iron stone ware, large blue soup tureen, royal bayreuth, "gone with the wind" milk glass lamp. 10345 Oakhill Rd. Turn east off US 10, second house. ME 7-5198.

JELLED MAGIC
This paint needs no stirring, will not drip sag or run. Rubber or oil base. Hundreds of colors to choose from.
OAKLAND FUEL & PAINT
436 Orchard Lk. Ave. FE 5-6150

JUNE SPECIAL
GE water heater, 52 gallon, 10 yr. warranty, $89.95.
CRUMP ELECTRIC
3465 Auburn; FE 4-3573, UL 2-3000

LAVATORIES CHROME MIXING faucets, $24.50 values $14.95, also Bathtubs, Toilets, Shower Stalls. Factory irregulars. Terrific values. Michigan Fluorescent, 393 Orchard Lake Ave. — 1.

LAWN MOWER, ROLLER, LGE. umbrella oil water heater. FE 4-3023.

NEW 2 WHEEL TRAILER, $65. UL 2-4128.

NEW GALVANIZED PIPE
½-in. 21-ft. lengths ... 13½c ft.
¾-in. 21-ft lengths ... 17¾c ft.
SAVE PLUMBING SUPPLY
172 S. Saginaw FE 5-2100

NEW LUXAIRE OIL FURNACE & ducts. MA 5-1501 or OR 3-3703.

PREFINISHED PANELING
MAHOGANY ¼" ... 24c per ft.
Birch ¼" ... 43c per ft.
Cherry paneling, ¼" ... 51c per ft.
Phone F 4-2521
BENSON LUMBER CO.

PUMPS MUST GO. SHALLOW AND deep well jet pumps on 13 gal. tank $79.79. G. A. Thompson, 7005 M59 West. Open Eves.

PICNIC TABLES, USED LUMBER, odds & ends. OR 3-6022. 5011 Waldon Rd.

— PAINT —
FACTORY TO YOU
DuPont ... $1.94 Gal.
House - Flat - Gloss ... $1.77 Gal.
U.S. Gov't Paint ... $1.00 Gal.
Marine Paint ... $2.98 Gal.
ACTION MERCHANDISE MART
1651 S. TELEGRAPH RD.
1 Mile N. Miracle Mile, FE 3-7688
Opposite Bloomfield Fashion Shop

PLYWOOD
7 kinds of beautiful prefinished panels. As low as $9 a sheet. 42 other kinds and sizes. No. 16 nails $11.25 a keg. Also complete line of all building materials. See us for your needs. Wholesale and retail. Blackett's Building Supply, 8161 Dixie Hwy. Clarkston. MAple 5-5811.

PAIR FRENCH DOORS, 6'8"8". Mirrored in place of glass. 3 paneled doors 2-8 x 6-8, 1 swing door 2-8 x 6-8. Ph. FE 4-5000.

## For Sale Miscellaneous 76

PATIO STONES—Sizes 24x24, $1.20. 12 x 24 $.70. 16x16 $.60. 16x32 $1.30. Smooth finish. 6 colors. Outdoor fireplaces $55. C.C. Rustic picnic tables $17.95. Roger A. Authier Co. 10570 Highland Rd. (M59) 4 miles west of Pontiac Airport. EM 3-4825.

PLYWOOD
¼" fir, 4' x 8' ... $3.79
¾" fir, 4' x 8 ... $8.50
¾ birch 4 x 8 ... $15.95
Genuine formica 65c sq. ft.
MARINE PLYWOODS
PONTIAC PLYWOOD CO.
1488 Baldwin Ave. FE 2-2543

PICNIC TABLES, FULLY ASSEMbled $15.95 to $19.95. Gym sets, $12.95; Slides, $8.95. Save at Hazel's House, 4743 Dixie Hwy. Across from A&P. OR 3-3944.

PORCH SCREENS. 7 LARGE, AND comb. door. OR 3-8002.

PICNIC TABLES FOLDING OR stationary legs, 6' top, "KD." — Only $26.95.
FILON Fiberglas panels 87c sq. ft. WOOD WOVEN FENCES. Factory stained. 48" Ht. $1.95 per run. ft.
AUBURN LUMBER
70 S. Squirrel Rd. FE 5-9293

REEL TYPE POWER MOWER, $20. EM 3-6234.

RANGE HOODS WITH FAN ONLY

## Boats & Accessories 103

3 3½ H.P. EVINRUDE, 1 16 H.P. Johnson. Reasonable. Call after 6 Fri. and anytime Sat. OR 3-5537.

6½ FT. ROBERTS RACING HULL, $75. OR 3-4748.

10 FT. RACING PRAM WITH CONtrols. Best offer. FE 5-2566.

12 FT. RUNABOUT WITH 15 HP evinrude, 54, fully equipped, reasonable. FE 2-3536.

12-FT. MOLDED PLYWOOD RUNabout. Recently remodeled. White Nougahyde trim. 25 h.p. Evinrude motor. Controls & trailer. Spare speed prop. $495. Call EM 3-4612 after 6 p.m.

14-FT. FIBERGLAS RUNABOUT. Windshield, controls; 40 h.p. Mercury. Trailer, all equipped. $785. EM 3-6598 or FE 5-1957.

14 FOOT BOAT TRAILER, NEWLY built, $65. FE 8-0145.

14-FOOT RUNABOUT, 25 H.P. Evinrude. Mastercraft trailer. OR 3-4438.

15 H.P. MOTOR, $190. FE 4-1213

15' INBOARD $1100. PHONE MY 3-1666 evenings.

16 H.P. SCOTT ATWATER, GEAR shift, gas tank. Look this over. Full price $125.

Clarkston Motor Sales
CHRYSLER-PLYMOUTH DEALER
Main St. Clarkston MA 5-5141

16 FT. BOAT. $75. FE 2-3494 or FE 5-7810.

17' CRIS-CRAFT CAPRI STYLE. Custom black & white interior. Engine completely overhauled. Exc. cond. OR 3-5545 after 4.

20 WOOD AND METAL 14 FT. boats. 3850 Orchard Lake, Boat Livery.

20 PER CENT OFF ON 40 FOOT display sample of Alumi. Stan. docks. Crestliner Lone Star and Thompson boats. Evinrude motors. Gater trailers
KELLY'S HARDWARE
2904 Auburn at Adams FE 2-8811

25% Discount
On all boats, Evinrude motors, paint and supplies. Tony's Marine Service. 2695 Orchard Lk. Rd. Keego Harbor. FE 8-0112.

1957 HIAWATHA, 5 HP OUTBOARD. OR 3-9469.

ALUMA SPAN AND STANDARD steel docks. We install. Full line of marine hardware and paint. Sterling boat trailers. Aluminum and fiberglas boats.
Harrington Boat Works
BANK FINANCING
YOUR EVINRUDE DEALER
FE 2-8033
Open Sundays and evenings

ALL NEW EVINRUDE 18 H.P. MOtor. Complete with electric starter, controls, cables and gas tank. $375. M 5-2475.

AUTHORIZED JOHNSON DEALER
BANK FINANCING
MARLIN & CROWNLINE
FIBERGLAS BOATS
BOARDMAN'S
OR 4-0212 7575 Highland Rd.
M59 at Wm. Lake Rd.

BOAT WINDSHIELDS. $20.95. INcludes hardware. Ferry Service, Inc., 6129 Highland Rd.

BOAT WINDSHIELDS
Panoramic, wrap-a-rounds, flat shields — any size, any height, large or small, we make them all. Complete stock of fiberglas & plastic materials. (Best quality —Best prices) Soltis Plastics Co. 10267 Highland Rd. (M59) EM 3-6459.

BOATS, MOTORS, TRAILERS
Wood, Fiberglas, Aluminum
New & Used
SCOTT MOTORS & SERVICE
Marine equipment & sport goods
"CRUISE-OUT BOAT SALES
63 E Walton Blvd
FE 8-4402 Daily 9-9! Sunday 'til 6

CHRIS CRAFT 18' SPORTSMAN Utility. 131 H.P. Like new. RE 9-5171.

CENTURY
Chris Craft Cavalier
CRUIS-ALONG
Holiday Fiberglas-Mercury Motors
CADILIAC ALUMINUM
INLAND LAKES SALES
3127 W. Huron FE 4-7121

16' FIBERGLAS SLICK - CRAFT. Used 1 mo. Best offer. OR 3-7782.

GOING OUT OF BUSINESS. FREE boat trailer or outboard motor with any runabout in stock. Costello's, Orion. MY 3-1536.

GUARANTEED
USED MOTORS
SLAYBAUGH'S
630 OAKLAND

JOHNSON 30 HP JAVELIN ELECtric, like new $325. 1665 Rustic Lane, Keego, FE 4-5898.

JOHNSON MOTORS
Star Craft boats. Gator and Airbouy trilers Everything for the boat
OWENS MARINE SUPPLIES
396 Orchard Lake Ave. FE 2-8020.

HYDRO - FT. CONVENTIONAL & 10 h.p. Mercury with Quickie. FE 2-3255

Wagemaker Closeouts

MOLDED PLYWOOD RUNABOUTS as much as 50 per cent discount.

NEW—1958 molded plywood lapstrake 14'4" centerline length, 66" beam two walk-thru seats, windshield, deluxe steering, 1959 Evinrude 35 h.p Lark. Remote controls, battery and battery box and boat cover. Complete outfit only ..... $1045

NEW—1958 molded plywood with lapstrake bottom, 16' centerline length 76" beam. Two walk-thru seats, windshield, deluxe steering. 1959 Evinrude 35 h.p. Lark, remote controls, batter and battery box and Ajax 1250 lb. A-frame tip-up trailer. Ready to go at ..... $1325

NEW—1959 Cadillac aluminum runabout. Forward deck, walk-thru seat with cross seat in rear. Full price ..... $ 375

USED—12' Aristo-craft with windshield, steering, remote controls, custom boat cover and 15 h.p. 1955 Evinrude ..... $ 375

USED—14' Switzercraft Lightning with windshield, steering, remote controls and Mercury Mark 55 1956 model ..... $ 595

Ask about our complete finance plan. As low as 10 per cent down with 24 months to pay. Take M59 to W. Highland. Right on Hickory Ridge Rd. about 7 miles to Demode Rd. Left and follow signs to Dawson's Sales at Tipsico Lake. Phone MAin 9-2179. Open every nite 'til 9

INSURE YOUR BOAT AND MOtor for only $2.50 per $100 of value. Mrs. Smith. FE 2-0828 or FE 5-6278.

NEW 12 FT. BOATS, $40; STEEL $104; Alum. $139. Trailers, $89.50. Runabouts, $144.50. Fiberglas $169.50. 9869 M59, West. EM 3-2301.

MERCURY MOTORS — DUNPHY Boats. New and used. We trade. Bargains.
MAZUREK MARINE SALES
Cr. S. Blvd. & Saginaw
FE 4-9587

NEW PENN YANN 14-FT. MOLDed ply boat. New Lone Star trailer. Choice of 30 h.p. Evinrude Larks, complete, $995. New 16-ft. Penn Yann laps boat, Mark 55 Mercury, complete with controls, $1,045. Chris Craft 14-ft. plywood utility. TeeNee Trailer, 12 h.p. motor, complete, $375. Full line of Lone Star aluminum and fiberglas boats. Cliff Dreyer's Gun & Sport Center. 15210 Holly Rd., Holly, MElrose 4-6771.

Oakland Marine Exch.
279 S. Saginaw FE 8-4101
Open Eves. til 8 Sun. 12 to 4
JULY SPECIALS
10 per cent down — 3 yrs. to pay.
2—16 ft. runabouts with 60 H.P. Flying Scotts & trailers. $210 down.
1 18-ft. and 1 20-ft. Cruiser with 60 or 40 H.P. Scotts.

RENT OR SELL: PONTOON BOAT Munro's Boats, Waterford Mill Pond

SPEED LINER RACER, 14 FT. Double cockpit. Real buy. $95. OR 3-4330.

## Fiberglas 103A

BOATS, FIBERGLAS, ALL TYPES fiberglas work. Auto rust repair, ¼ midget racer bodies. Rini's, Orion. MY 3-1915.

## Transportat'n Offered 105

CARS DAILY TO MOBILE ALAbama, Philadelphia, Connecticut gas allowance. FE 2-3215.

FLY 4-ENGINE AIRLINER TO Californ'a. $80 Hawaii $99.10 — Perry Service Inc. OR 3-1254

VACATION TRIP. TAKE 3 CONgenial single women. References exchanged. FE 2-3283.

REACH CASH CUSTOMERS through Classified Ads. Call FE 2-8181.

## Transportat'n Offered 105

SERVICE MAN RETURNING TO base, Sacramento, Calif., leaving July 20th will take 2 passengers, share expenses and help drive. OR 3-8147.

TRUCK GOING NORTH, PART load either way. FE 5-6806.

## Wanted Used Cars 106

After All!
MONEY TALKS!
So shop the rest then drive out for the test and prove to yourself the
TOP DOLLAR
is paid at the
DIXIE "OK" LOT
See
J. L. LIBERTINE
JIM HARTLEY

Dixie "OK" Lot
Dixie Hwy near Sashabaw
DRAYTON PLAINS, MICH.

ATTENTION!
"WHY SETTLE FOR LESS?"
WE'RE PAYING
TOP $$$ DOLLAR
GLENN'S
MOTOR SALES
952 WEST HURON
FE 4-7371 FE 4-1797

AS MUCH AS $50 FOR JUNK AND cheap cars. FE 2-2666, days or eves.

CASH FOR CARS
HARDENBURG MOTOR SALES
Cass at Pike FE 5-7398

CASH
ANY MAKE OR MODEL FOR 20 YEARS WE HAVE PAID THE TOP DOLLAR FOR THE RIGHT CAR. SEE MALEN ELLSWORTH OR LEE KELLEY.

H. J. VANWELT
OR 3-1355 4540 Dixie Hwy.

Needed Immediately
100 CARS
1953 thru 1957 Models
Bring Title—Get Cash
COMMUNITY
Motor Sales
AUBURN AT EAST BLVD.
FE 8-4539

DON'T LOSE YOUR CAR
We will show you how to cut your payments in half. Call or come out today.
Eddie Steele
FORD
2705 ORCHARD LAKE RD.
KEEGO HARBOR
FE 5-9204 FE 2-2529

IT'S YOUR CAR!
GET THE MOST FOR IT!
And the most is what you get at
JEROME
"Bright Spot"
Orchard Lake at Cass
FE 8-0488 Open 'til 9

TOP BUCK — JUNK CAR - TRUCK
PONTIAC WASTE FE 2-0209

Top $$$ Paid
FOR GOOD USED CARS
AT
Russ Dawson
232 S. Saginaw St.

NOW READ THIS
BRING YOUR CAR HERE FOR
TOP DOLLAR
WE NEED 500 CARS FOR OUT-OF-STATE. SHOP THE REST. BUT GET THE BEST AT
AVERILL'S
2020 Dixie Hwy
FE 2-9878 FE 4-6896

OUR CUSTOMERS DEMAND
GOOD
"CLEAN CARS"
WE'LL GIVE YOU
$$$ CASH $$$
FOR YOUR EQUITY OR
A GOOD DEPENDABLE CAR
BILL SPENCE
"RAMBLER"
—SALES & SERVICE—
211 S SAGINAW FE 8-4541

See M & M Motor Sales
for top dollar on later model cars
7527 Dixie Hwy. OR 3-1603

TOP PRICE FOR JUNK CARS. FE 4-4878

WANTED JUNK CARS. TAYLOR Rd. Used Parts. FE 5-2000.

WE PAY
TOP $ DOLLAR
FOR CLEAN
USED CARS & TRUCKS
Matthews-Hargreaves
631 OAKLAND AVE. FE 4-4547

TOP CASH $$$$ FOR CLEAN CARS or trade up or down.
ECONOMY CARS 22 AUBURN

## Used Truck Parts 106A

USED TRUCK PARTS
ALL MAKES AND MODELS
HEIGHTS MOTOR SALES
2635 Auburn Ave. FE 4-6632

## Used Auto Parts 106B

'53 FORD MOTOR. $35. FE 4-4941 after 6 p.m.

'55 DODGE CORNET BODY PARTS and glass for sale. FE 5-0903.

## For Sale Used Trucks 107

'55 CHEVROLET VANETTE, 12-foot bed, automatic shift. $975. EM 3-6234.

'53 GMC DUMP. $595. '51 GMC dump, $395. FE 2-0346.

1947 DODGE ½ TON PICKUP. Clean, runs good. 197 S. Johnson.

'57 1-TON DODGE STAKE. WILL swap for '57 model car. OR 3-7816.

1956 FORD CHASSIS — 2¼ TON New 7 ft. 4 by 13 ft. New Van Type Body. FE 5-2386.

1957 CHEVY ½ TON PICKUP, WITH extras. Call FE 2-3531 before 3 p.m.

DUMPS
CLEARANCE SALE
Must sell, need room
Dodges, Fords, Intl. 4 Wheelers
$275 AND UP
ALSO
Large selection of dump bodies
Schram's
Dist'br. of V-Bottom trailers.
2439 Dixie Hwy. OR 3-0311

## For Sale Used Trucks 107

GMC
Factory Branch
OAKLAND AT CASS

1948 FORD STAKE TRUCK. $150. Ph. MA 5-2423.

1954 Dodge, 1 ton stake, 4 speed heavy duty transmission. Good tires, rebuilt engine. Full price $595.
Clarkston Motor Sales
CHRYSLER-PLYMOUTH DEALER
Main St., Clarkston MA 5-5141

1957 CHEVROLET 1-TON PANEL truck. Almost new engine, mechanically perfect, body needs work. 73 W. Walton. FE 3-7438.

1948 HUDSON PICKUP. $175. MA 5-1007.

'53 F-350 FORD STAKE. '50 F-3 Ford van. Also '57 Buick 2 door hardtop, private owned. MAple 5-5588

'54 GMC ½ TON PICKUP. GOOD cond. 6 ply tires. Owner must sell, $425. EM 3-2274.

1955 GMC CAB OVER, 6 CYLINder Diesel tractor. FE 2-9770.

1950 FORD V8 ½ TON PICK-UP. 3850 Orchard Lake, Boat Livery.

'49 TON CHEVY. $235. FE 4-5617 or best offer.

Pickup SALE

1953 DODGE ½-ton, almost new motor
$475

1954 INTERNATIONAL ½-ton, extra good tires
$490

1955 FORD ¾-ton V-8, new king pins and brakes
$600

1955 FORD ½-ton V-8, extra clean
$725

1955 FORD ¾-ton V-8, 4 speed transmission
$725

1955 FORD ½-ton, 6-cylinder, good rubber
$675

1955 FORD ½-ton, 8 cylinder, custom cab
$750

1956 CHEVROLET ¾-ton, 6-cylinder, a nice red one
$795

1956 FORD ½-ton, 5-cylinder, sharp, 8 ft. box job
$845

1956 FORD ½-ton, 6-cylinder, white walled tires
$795

1956 FORD ½-ton, 6 cylinder, solid white
$795

1956 FORD ½-ton, 8-cylinder, nice red one
$795

1956 INTERNATIONAL ¾-ton, 6-cylinder, 4 speed transmission
$795

1956 FORD ½-ton, 6-cylinder, 8 ft. box
$795

1957 FORD ½-ton, 6 cylinder, 8 ft. style side box
$995

1957 FORD ¾-ton, 6-cylinder, custom cab
$1050

SIMILAR SAVIINGS ON OUR LARGE STOCK OF PANELS, STAKES AND VANS.

CALL
BOB BUTLER
HAROLD
TURNER FORD
464 S. WOODWARD
BIRMINGHAM MI 4-7500

Auto Insurance 108

PL & PD FOR MOST CARS, $9.60 dn 8 mos. Pmts. of $4.99 ea. FE 4-3536 Eves. FE 2-4353

## Foreign & Sps. Cars 109

1933 FORD COUPE. 44,000 ACTUAL mi. Sell or trade. FE 5-1752.

'54 JAGUAR 120 CONVERT. MAKE offer. Will take small car trade. OL 1-1278.

'58 CORVETTE, FULLY EQUIPped, best offer, MI 6-3479.

LARGEST STOCK OF DUNLOP imported sports and antique tires in Mich. All sizes to solve foreign car owner problems. Market Tire Co. 7 TW. Huron. FE 8-0424.

SIMA ARONDE
(Plein Cell)
2-Dr. hardtop. Less than 2,000 actual miles.
SEE THIS BARGAIN
RUSS JOHNSON MOTOR SALES
LAKE ORION
MY 2-2871 or MY 3-1461

## For Sale Used Cars 110

'57 BUICK SPECIAL, 2 DR. GOOD cond, 1 owner. $1,475. FE 5-6006.

$5 DOWN
1954 Buick Super Special, 4 door, dynaflow, radio and heater. $595.
Eddie Steele
FORD
2705 Orchard Lake Rd.
Keego Harbor FE 2-2529

BUICK '53. SUPER V-8. 2 DR. HT. R&H New tires. WW. Clean. FE 5-8055.

'56 BUICK SPECIAL. 2 DR. HARDtop. Auto. trans. R&H, WW tires. No rust. Small down payt. TOM BOHR, INC. MU 4-1715

$5 DOWN
1953 Buick Special hardtop, dynaflow, radio and heater, white wall tires, like new. $595.
Eddie Steele
FORD
2705 Orchard Lake Rd.
Keego Harbor FE 2-2529

'53 BUICK, 4 DR. REPOSSESSION
$198 full price. No cash needed. $11.46 month. Mr. Bell, King Auto. FE 8-0402.

'56 BUICK SPEC. 2 DOOR HARDtop. One owner $1,175. 600 Third St. off Joslyn.

$5 DOWN
1953 Buick Super, 4 door, dynaflow, radio and heater. $495.
Eddie Steele
FORD
Huron St. at Eliz. Lk. Rd.
Waterford Twp. FE 5-3177

'50 BUICK, VERY GOOD TRANSportation. $50. EM 3-0607.

OLIVER
Motor Sales
"SHOP SUNDAY"
- Buy Monday -
210 ORCHARD LAKE AVE.
FE 2-9101 Open Eves.

## For Sale Used Cars 110

1957 FORD 2 DR. V-8 RADIO & heater ..... $1095

1953 Buick, 4 dr. sedan .... $195

1953 Ford, V-8, 4 dr. sedan. Radio & heater. Automatic transmission ..... $345

1955 Chevrolet ¾ ton pickup. Good cond. ..... $795

1954 Chevrolet panel truck. Radio, Heaters Automatic transmission ..... $595

1953 Pontiac 4 dr. sedan. Radio. Heater. Hydramatic ..... $245

1955 Studebaker 2 dr. sedan. Good cond. ..... $395

1957 Ford, V8. Fairlane, 4 dr. FOM. Radio. Heater. Whitewalls. ..... $1395

1957 Buick. 4 dr. Dynaflow. Radio & heater. New rubber ..... $1595

1957 Buick 2 dr. sedan. Power steering. Power brakes. Dynaflow. Radio & heater ..... $1545

1953 Chevrolet wagon. Powerglide. Radio & heater ..... $295

1952 Chevrolet 4 dr. sedan. Powerglide. Radio & heater .... $195

1953 Plymouth 4 dr. sedan $195

1956 Chevrolet. 4 dr. V8. 210 series. Radio & heater. Real sharp! ..... $995

1955 Pontiac 4 dr. Hydramatic Radio & Heater ..... $895

HOMER HIGHT MTRS.
"15 minutes from Pontiac"
Oxford, Michigan OA 8-2528

'55 BUICK HT. $695. SMITH MOtors Crooks & Auburn.

'53 BUICK. REAL GOOD CAR. Bargain. EM 3-0081. H. Riggins.

'54 BUICK CENTURY HARDTOP, DYNAFLOW, RADIO & HEATER, WHITEWALLS. ABSOLUTELY NO MONEY DOWN. Assume payments of $14.27 per mo. Call Credit Mgr. Mr. Parks at MI 4-7500. Harold Turner Ford.

$5 DOWN
1954 Buick Special, 2 door, dynaflow, radio and heater. $595.
Eddie Steele
FORD
Huron St. at Eliz. Lk. Rd.
Waterford Twp. FE 5-3177

VACATION SPECIALS
'57 Mercury station wagon
'55 Olds, super 88 Holiday coupe
'55 Buick roadmaster, HT
'56 Olds 98 convertible
'55 Volkswagen
HOUGHTEN & SON
YOUR FRIENDLY OLDS DEALER
FOREIGN CAR SALES
AND SERVICE
528 N. Main, Rochester OL 1-9761

'59 CADDY CONV. WHITE. BLACK top, red leather trim. 6-way seat. OR 3-2728.

'54 BLACK CADILLAC CONVERT. Original owner. Sharp. 261 Oliver St.

1-Owner—Birmingham Trade-Ins

1957 Cadillac coupe de ville. 16,000 actual miles. Spare tire never used. Full power. This car is immaculate. $279 down.

1957 Buick special 2 dr. Automatic, radio, heater, whitewalls, sharp. $1295.

1955 Cadillac coupe. Full power. 2 tone blue. Real sharp. $1795.

1953 Chrysler. 4 dr. sedan. Power equipment. Just like new.

HODGE'S INC.
360 S. Woodward Birmingham
MI 6-0029

1957 CHEV., 4-DOOR 6 STATION wagon, exc. cond. FE 4-8109.

1952 CHEV $95 KING AUTO. 115 S. Saginaw. FE 8-0402.

1954 CHEVY GOOD COND. $395. FE 5-2766

'52 CHEVROLET DELUXE SEDAN. POWERGLIDE. RADIO & HEATER. ABSOLUTELY NO MONEY DOWN. Assume payments of $5.83 per mo. Call Credit Mgr. Mr. Parks at MI 4-7500. Harold Turner, Ford.

'55 CHEVROLET STATION WAGON $650.
'52 Chevrolet 4 dr., good $250
'46 Cadillac a bargain, $225.
'54 Plymouth 2 dr., loaner, $525
'52 Chevrolet pick up, $425
SQUARE DEAL AUTO SALES
223 W. Montcalm FE 8-4471

'52 CHEVY, $50.
FE 5-3825

'58 CHEVY, 2 DR. WHITE WITH gold scallops. FE 5-5618, FE 5-5643.

'53 CHEVY — REALLY NICE Car. T-Huron—923 W. Huron. FE 4-2185.

MUST SELL. ONE OWNER, '52 Chevy 2 dr. Exc. body, chrome & paint. UL 2-3319 between 2 & 6.

'53 CHEVROLET, 4-DR. REPOSSESSION
$198 full price. No cash needed. $1.46 mo. Mr. Bell, King Auto. FE 8-0402

$5 DOWN
1953 Chevrolet Bel Ar, 4 door powerglide, radio and heater, white wall tires. $495.
Eddie Steele
FORD
Huron St. at Eliz. Lk. Rd.
Waterford Twp. FE 5-3177

'55 CHEVY '57 ENGINE. PARTIAL custom. $600. OR 3-6153.

CHEVROLETS
1953 AND 54 CHEVY'S, BOTH LOcations, from $145.

1955 CHEVROLET, 2 DR., 210, V-8, standard trans. Special BIRMINGHAM LOT, $695. Hurry, 24 payments, $24.57.

1956 CHEVROLET, 210, RADIO & heater, very clean, 6 cylinder, automatic, $895, TROY LOT, 24 payments, $33.11.

1956 CHEVROLET CONVERTIBLE clean, V-8, standard trans. BIRMINGHAM LOT, $1195, 24 payments, $43.80.
LOW CASH DOWN OR OLD TRADE on above cars.
2 LOCATIONS TO SERVE YOU. 15 Mile at Livernois in Troy, 666 S. Woodward
IN BIRMINGHAM
BIRMINGHAM RAMBLER
MI 6-3900 JU 8-0536

HAVE JUST 1 WILL SACRIFICE. 1959 Chevrolet, 4 door, 9 passenger station wagon. MI 6-7332.

1954 CHEVROLET BEL AIR, 2 door, sharp car. No money down. $27 month. Lucky Auto Sales. 193 S. Saginaw. FE 4-1006.

CHEVROET, 2 DOOR. 1950. Rusty. Running order. Cheap. FE 5-7636.

'59 Pontiac, the best, loaded. Reas.
'56 Cadillac, cont. conv. Cheap.
'54 Ford, and Pontiac Conv.

'48 Pontiac ..... $ 47
'53 Plymouth ..... $147
Plenty other good cheap cars. Finance arranged.
Economy Cars 22 Auburn

BEST OFFER TAKES '55 CHEVY convert. Sharp. 290 N. Paddock, 11A.

$5 DOWN
1953 Chevrolet Bel Air, hardtop, stick, radio and heater. $395.
Eddie Steele
FORD
Huron St. at Eliz. Lk. Rd.
Waterford Twp. FE 5-3177

1955 CHEVROLET CONVERTIBLE. Full power, excellent condition. Take over low payments. OR 3-6056.

$5 DOWN
1954 Chevrolet Bel Air, 2 door, stick, radio and heater. $495.
Eddie Steele
FORD
Huron St. at Eliz. Lk. Rd.
Waterford Twp. FE 5-3177

'52 CHEV. EXC. MOTOR. GOOD transportation. EM 3-0081.

$5 DOWN
1952 Chevrolet Bel Aire, hardtop, stick, radio and heater. $295.
Eddie Steele
FORD
2705 Orchard Lake Rd.
Keego Harbor FE 5-9204

TIZZY By Kate Osann



© 1959 by NEA Service, Inc.
T.M. Reg. U.S. Pat. Off.

"Mother, there's a recipe here for fried lamb that should make it a cinch to get father to take us out to dinner!"

## For Sale Used Cars 110

'53 CHEVROLET
$145, NO CASH NEEDED
JUST MAKE
$9
Monthly Payments
KING AUTO SALES
115 S. SAGINAW FE 8-0402

1951 CHEV., $95. KING AUTO. 115 S. Saginaw. FE 8-0402.

1955 CHEVY WAGON
This is an 8 cylinder, 2 door, standard transmission. Real good condition inside and out. Excellent rubber. Don't miss this one.
PEOPLE'S AUTO SALES
68 Oakland FE 2-2351

'57 CHEV. 18,000 MI. POWERglide. OR 3-1840. 2020 Scott Lk. Rd.

CHRYSLER CONVERTIBLE, 1955. Real clean. $1,050. EM 3-6471.

1951 DE SOTO. $95. KING AUTO. 115 S. Saginaw. FE 8-0402.

'55 DeSOTO
FIREDOME SEDAN
$895
$195 DOWN $37.39 PER MO

'53 PLYMOUTH
CLUB COUPE
$133
FULL PRICE

BRAID
MOTOR SALES
DeSOTO-PLYMOUTH DEALER
35 YEARS FAIR DEALING
CASS AT W. PIKE STS.
FE 2-0186

1956 DE SOTO, 4 DR. SEDAN. Power brakes, power steering, snow tires. Good shape. $1,095. OR 3-3124.

1953 DODGE V-8, $150. UL 2-1759

1951 DODGE, $95. KING AUTO., 115 S. Saginaw. FE 8-0402.

1955 DODGE 4 DR. ROYAL. GOOD cond. 1 owner. OR 3-3427.

'54 DODGE STATION WAGON. Private owned, 83 Elm.

Community Motor Sales
Home of Quality Used Cars

1953 Olds Super 88 ..... $ 495
1957 Ford, overdrive ..... $1295
1957 Buick convert. Power ..$1995
1956 Chev. Bel Air. Powerglide $1145
1955 Ford, new motor ..... $ 895
1956 Pontiac Hardtop, nice ..$1095
1954 Merc. Sun Valley ..... $ 695
1954 Ford Ranch Wagon ..... $ 695
1954 Nash, Hydramatic ..... $ 495
1954 Ford V-8 ..... $ 495
1953 Plymouth hardtop ..... $ 395
1953 Ford, Fordomatic ..... $ 395
1952 Pontiac sedan ..... $ 150
1952 Hudson Hornet ..... $ 295
1951 Buick ..... $ 95
1949 Buick ..... $ 49
1949 Pontiac Sed. delivery .... $ 150
1951 Chev. 2 to choose ..... $ 35
1951 Dodge, Fine engine .... $ 95

COMMUNITY
MOTOR SALES, INC.
Home of quality used cars
Auburn at E. Blvd. FE 8-4530

1955 FORD, 9 PASSENGER STAtionwagon. No money down. Lucky Auto Sales. 193 S. Saginaw. FE 4-1006.

1950 FORD, $95. KING AUTO., 115 S. Saginaw. FE 8-0402.

'53 FORD CONV. GOOD PAINT. Good tires. Good top. $475. EM 3-4390.

'58 FORD FAIRLANE 500, 4 DOOR, loaded. Full power 10,000 miles. $1895. FE 5-5013.

'54 FORD CUSTOM. TAKE OVER payments. Real sharp. FE 5-0214.

1957 FORD, F-500, 2 DR., HARDtop. After 3 p.m. FE 5-0395.

'56 2 DR. FORD CLUB SEDAN Fairlane, 1 owner, 27,000 miles. Cal. FE 8-4471

$5 DOWN
1954 Ford Custom, 2 door, fordomatic, radio and heater. $495.
Eddie Steele
FORD
Huron St. at Eliz. Lk. Rd.
Waterford Twp. FE 5-3177

DESPERATE, I MUST SELL 10 new Fords this week, to heck with profit. Shop and bring your best deal to me and I will beat it. I can also help you with a down payment on a new Ford, on a good used car. See me at Cy Owens or call Ernie Felice. FE 5-4101, OR 3-9674.

'40 FORD PICK UP. CUSTOMIZED. Will trade. FE 5-5618, FE 5-5643.

FORD '57 CUSTOM RANCHERO V-8. Pvt. Like new. OD trans. 20 miles to gal. Can be seen at U.S. 10 & Williams Lk. Rd. Speedway gas station. OR 3-7843.

'53 FORD FOM. $250.
FE 4-5769

'55 FORD 2 DOOR
REPOSSESSION
$395 full price. No cash needed. $17 month. Mr. Bell, King Auto. FE 8-0402.

NORTH
CHEVROLET CO.
Has the
INTERNATIONAL
1-YEAR
Discount
WARRANTY
GIVEN FREE
WITH EVERY CAR
100%
Coverage; No Exclusions

'57 Ford 500 hardtop, power $1563
'56 Chev. Conv't 1 owner ....$1096
'56 DeSoto hardtop, nice ....$1084
'55 Chev. 4-door wagon .....$ 926
'55 Dodge 4-door, 1 owner ...$ 738
'54 Chev. 2-door Delray .....$ 568
'58 Chev. 4-dr. full power ....$1892
'57 Chev. 2-door, stick .....$1297

79 More to Pick From
BANK RATES
Open 8:30 a.m. to 9 p.m.
North Chev.
Hunter Blvd. at S. Woodward Ave.
BIRMINGHAM MI 4-2735

## For Sale Used Cars 110

BEFORE YOU BUY GIVE
JEROME A TRY!
JEROME
"Bright Spot"
Orchard Lake at Cass
FE 8-0488 Open till 9

REPOSSESSED CARS
1952 Pontiac 2 Dr. Bad rod. .. $60
1952 Pontiac 4 Dr. Motor A-1 .. $85
1950 Ford 2 Dr. Runs Good .... $50
1949 Ford. Clean ..... $65
197 S. Johnson

$5 DOWN
1954 Packard Patrician, hydramatic, radio and heater, white wall tires. $295.
Eddie Steele
FORD
2705 Orchard Lake Rd.
Keego Harbor FE 5-9204

For That Beautiful Used Car
SEE
Shelton-Pontiac-Buick
(Across from New Car Sales)
OLive—1-8133

'53 MERCURY 2 DR. SED. R&H. OD. $350. Pvt. OR 3-4235.

MERCURYS
1954 MONTEREY, FULL POWER, no rust, sheridan blue, spotless. $545. 24 payments, $21.36. BIRMINGHAM LOT.

1954 MONTEREY, RADIO & HEATer, overdrive. A real clean 2 dr. hardtop. Special at TROY LOT. $495, 24 payments, $19.60.

1955 MONTEREY, 2 DR., HARDtop, radio & heater, automatic, sharp. Hurry, $795 at TROY LOT, 24 payments, $29.91.
LOW CASH DOWN OR OLD TRADE on above cars.
2 LOCATIONS TO SERVE YOU. 15 mile at Livernois in Troy, 666 S. Woodward.
IN BIRMINGHAM
BIRMINGHAM RAMBLER
MI 6-3900 JU 8-0536

'54 MERCURY CUSTOM 2-DR. MERCOMATIC. RADIO & HEATER. ABSOLUTELY NO MONEY DOWN. Assume payments of $12.87 per mo. Call Credit Mgr. Mr. Parks at MI 4-7500. Harold Turner Ford.

'59 MERCURY DEMOS
Get Our Low Overhead Deal
BOB DUSSEAU, INC.
Lincoln - Mercury - Edsel
33015 GRAND RIVER
FARMINGTON

$5 DOWN
1954 Mercury Monterey hardtop, stick, radio and heater, white wall tires, real sharp. $595.
Eddie Steele
FORD
2705 Orchard Lake Rd.
Keego Harbor FE 2-2529

BARGAINS GALORE
'55 Plymouth, 4 dr., OD ..... $595
'53 Pontiac, 4 dr., nice ..... $295
'53 Pontiac, 4 dr., hydra ..... $195
'51 Jeep station wagon, OD .... $195
'52 Chevrolet, 4 dr., R&H ..... $135
'51 Oldsmobile, 4 dr., R&H ..... $125
ROGER'S SALES & SERVICE
695 Auburn Ave. FE 2-9555
USED JEEPS OUR SPECIALTY

GOOD USED CARS
'58 Rambler 4-Dr. sedan
'56 Ford ½-ton pickup.
'56 Pontiac 4-Dr. Hardtop.
'56 Plymouth 4-Dr. sedan.
'56 Chevie, 4-Dr. 6-cyl. Powerglide.
'56 Chevrolet 8-cyl. 4-Dr. Powerglide.
'56 Chevrolet 2 dr. 6, Powerglide.
'55 Plymouth Belvedere 2-Dr.
'55 Chrysler New Yorker sedan.
'55 Pontiac 2-Dr.
'53 Dodge 4-Dr. sedan.
'53 Pontiac 4-Dr. sedan.
TAYLOR CHEVROLET
MArket 4-1561 Walled Lake
(OAKLAND CO'S OLDEST CHEVROLET DEALERSHIP)

1955 MERCURY, 2 DOOR, HARDtop, automatic, radio and heater, 2 tone, white wall tires. $795.
Russ Dawson
Motor Company
232 S. Saginaw FE 2-9131

MERCURY '54, CONV. AUTO. Trans., double power, R&H, body and tires exc. Needs some mechanical work. Priced right, 658 Linda Vista.

1951 MERCURY. $95. KING AUTO., 115 S. Saginaw. FE 8-0402.

$5 DOWN
1953 Mercury 9 passenger Stationwagon, overdrive, radio and heater, all leather interior, like new. $595.
Eddie Steele
FORD
Huron St. at Eliz. Lk. Rd.
Waterford Twp. FE 5-3177

—FORD DEALER—
A-1 Used Car Shopping Center

'52 NASH
HEALY SPORTSCAR
$895
'Cy' Owens
Your Friendly FORD Dealer
147 S. SAGINAW ST.
FE 5-3588 FE 5-4101

'50 OLDSMOBILE, 88, RUNS GOOD $65. OR 3-6227.

'55 OLDS SUPER 88 4 DR. R&H. Power steering & brakes. Exc. cond. Owner MY 3-3711.

'50 OLDS CONV. '47 FORD PANEL Call after 5 p.m. 304 East St., Rochester.

$5 DOWN
1953 Oldsmobile 98, 4 door, hydramatic, radio and heater, white wall tires, power steering. $595.
Eddie Steele
FORD
2705 Orchard Lake Rd.
Keego Harbor FE 2-2529

FACTORY BRANCH
Open House
SUNDAY
ALTHOUGH WE ARE CLOSED YOU ARE WELCOME TO COME IN AND LOOK THE CARS OVER AND
Make Your Deal Monday
WEEKEND SPECIAL
'58 FORD
FAIRLANE "500"
4 Door Hardtop — Radio & Heater, Fo-O-Matic, Power brakes & Power steering. Anniversary Gold paint.
$2095
PONTIAC RETAIL STORE
FE 3-7117
65 MT. CLEMENS STREET
BEHIND THE POST OFFICE

## For Sale Used Cars 110

'53 OLDSMOBILE 88 2-DR. HYDRAMATIC, RADIO & HEATER. ABSOLUTELY NO MONEY DOWN. Assume payments of $11.46 per mo. Call Credit Mgr. Mr. Parks at MI 4-7500. Harold Turner Ford.

'55 BUICK, SPECIAL, 2 DR., Auto. trans, R&H, WW. Sharp. $725.

'53 Pontiac, 4 dr., power steering, auto. trans. Loaded. New paint. $595.

'53 Ford, 2 dr., custom, auto. trans R&H. WW. $445

'52 Ford, 2 dr., auto. trans, R&H. $295.
MAZUREK MOTOR SALES
Cr. S. Blvd. & Saginaw
FE 4-9587

SEE OUR SELECTION
Of fine late model used cars.
JACK COLE, INC.
Dodge-Plymouth-Chrysler
1000 W. Maple at Pontiac Trail
Walled Lake MA 4-4511

1951 OLDS, $95. KING AUTO., 115 S. Saginaw. FE 8-0402.

1958
Opel Rekord
$1595
Larry Jerome
ROCHESTER FORD DEALER
OL 1-9711

$5 DOWN
1952 Plymouth Belvedere, hardtop, stick, radio and heater. $195.
Eddie Steele
FORD
2705 Orchard Lake Rd.
Keego Harbor FE 2-2529

'54 PLYMOUTH SAVOY 2-DR. RADIO & HEATER. ABSOLUTELY NO MONEY DOWN. Assume payments of $8.65 per mo. Call Credit Mgr. Mr. Parks at MI 4-7500. Harold Turner, Ford.

1957 PLYMOUTH BELVEDERE V-8, automatic transmission, radio, heater, white tires. Real sharp! $1295.
See WALT SMITH at
CASS-OAKLAND
Pontiac's Newest Lot
312 W. Montcalm FE 8-8288
NEXT TO OAKLAND AVENUE

'51 PLYMOUTH STATION WAGON. Good transportation. EM 3-0081, H. Riggins.

'52 PLYMOUTH 4 DOOR. RADIO, heater, overdrive. Good condition. $175. FE 2-7350.

$5 DOWN
1955 Plymouth Savoy, 6, 2 door, powerflite, radio and heater. $595.
Eddie Steele
FORD
2705 Orchard Lake Rd.
Keego Harbor F

## Fires, Floods Rock England in Storm Wake

LONDON (AP)—Freak storms lashed wide areas of southern England today leaving a trail of fires and floods and plunging historic Windsor Castle into darkness.

Offshore, dense fog blanketed British coastal waters and there were two collisions involving four ships.

★ ★ ★

From midnight until dawn, storms ranged over hundreds of square miles hitting dozens of coastal resorts and veering northward toward London.

Floods spread rail lines and stopped trains. Houses, aircraft on the ground and a huge oil refinery were struck by lightning.

In the fog-blanketed English Channel the 680-ton British coastal vessel St. Ronan sank in a collision and three crewmen were missing.

★ ★ ★

On the mainland of Europe the heat wave continued. Parisians jammed railroad stations fleeing the steaming capital for a holiday weekend that will not end until the July 14 Bastille Day celebrations Tuesday.

## Trilck Loses Battle Against Extradition

DETROIT (AP)—Russell R. Trilck's five-month battle against being returned to Michigan from Florida to face bribery conspiracy charges ended last night. He lost and was returned to Detroit.

Trilck, charged with conspiracy to bribe suburban River Rouge police officers in a lottery racket, was ordered extradited yesterday by Florida officials and was escorted back by Raymond Deryck, chief trial lawyer for the Wayne County prosecutor's office.

**Trilck, 53, was taken to the Wayne County jail.**

Trilck has been wanted since Feb. 13, 1959, in connection with the bribery case. He contended he was granted immunity by one-man graft grand juror Theodore R. Bohn in 1956. However, Michigan claimed Trilck's immunity extended only to another bribery case involving police in suburban Ecorse.

**Answer to Previous Puzzle**



# --Today's Television Programs--

**Programs furnished by stations listed in this column are subject to change without notice**

**Channel 2-WJBK-TV Channel 4-WWJ-TV Channel 7—WXYZ-TV Channel 9—CKLW-TV**

**TONIGHT'S TV HIGHLIGHTS**

6:00 (2) Roy Rogers.
(4) Roundup (cont.)
(7) Frontier Doctor.
(9) Popeye.

6:30 (2) San Francisco Beat.
(4) Cross Current.
(7) Realm of the Wild.
(9) Swing Easy.

7:00 (2) Baseball. Detroit at Cleveland.
(4) Policewoman.
(7) Twenty-six Men.
(9) Gilead Baptist Church.

7:30 (2) Baseball (cont.)
(4) People Are Funny.
(7) Dick Clark. Music variety with guests. Flamingos, Dick Caruso, The Virtues.
(9) Favorite Story.

8:00 (2) Baseball (cont.)
(4) (color) Perry Presents. Musical variety with Gloria DeHaven, Tony Bennett and the Four Lads.
(7) Jubilee USA. Country music with Joe Slattery, substituting for Red Foley, with guests, comedienne Minnie Pearl and singer-dancer-guitarist Lew Childre.
(9) Herald of Truth.

8:30 (2) Baseball (cont.)
(4) Perry Presents (cont.)
(7) Jubilee (cont.)
(9) Temple Baptist Church.

9:00 (2) Baseball (cont.)
(4) Black Saddle. Western: Ty Northrup, renegade lawman, and his expectant wife are forced to stop in Latigo when she is in danger of losing her baby. The Marshal orders them to leave town.
(7) Lawrence Welk. Musical variety featuring Lawrence Welk and his Champagne Music Makers.
(9) Amazing. Drama: Observance of flying saucer report is scientifically accounted for until a strange photograph champs astronomer's opinion.

9:20 (2) Baseball Scoreboard.

9:30 (2) Have Gun, Travel. Western: When Paladin (Richard Boone) befriends honeymoon couple in San Francisco, the result sends him into California ranch country to prevent two half-brothers of groom from having father committed to insane asylum on false evidence. Repeat.
(4) Cimarron City. Western: Temple learns bitter lesson in love when he is smitten with charms of new teacher.
(7) Welk (cont.)
(9) Captain David Grief.

10:00 (2) Gunsmoke. Western. Man is shot down on Dodge City's Front Street and Marshal Matt Dillon learns that he, not the victim, was intended target. James Arness plays Dillon.
(4) Cimarron (cont.)
(7) Wrestling.
(9) News, Weather.

10:15 (9) Gadabout Gaddis.

10:30 (2) Sea Hunt. Adventure: Secret motive when three brothers hire Mike for "SCUBA" lessons.
(4) D.A.'s Man. Police drama: Moonshiners in Manhattan are sought by Shannon after an illicit still operation is shattered by explosion.
(7) Wrestling (cont.)
(9) Theater. Drama: Daredevil pilot wakens after final crash to find himself in strange new world in "Guy Named Joe." ('44). Spencer Tracy, Irene Dunne.

11:00 (2) (4) News, Sports, Weather.
(7) Gray Ghost.
(9) Theater (cont.)

11:20 (4) (color) Movie.

11:25 (2) Nightwatch Theater. Drama: Gina Lollobrigida, "Woman of Rome" ('56). Comedy-drama: Preston Foster, "News Is Made at Night." ('39).

11:30 (7) Shock Theater. Horror: Rock Madison, "Mau Beast."

**SUNDAY MORNING**

7:55 (2) Meditations.
8:00 (2) Religion for Shut-ins.
8:30 (2) Christophers.
8:55 (4) (color). News.
(9) Billboard.

9:00 (2) Court of Health.
(4) Church of the Crossroads
(9) Oral Roberts.

9:15 (7) Accent.

9:30 (2) Detroit Pulpit.
(4) Frontiers of Faith.
(7) Understanding Our World.
(9) Favorite Story.

10:00 (2) This Is The Life.
(4) Cartoon Time.
(7) Faith for Today.
(9) Sacred Heart.

10:15 (9) Film Fare.

10:30 (2) Cartoon Frolics.
(7) Command Performance.
(9) Christophers.

11:00 (2) Sagebrush Shorty.
(4) (color) George Pierrot.
(7) Johns Hopkins.
(9) Movie.

11:30 (4) Cartoon Carnival.
(7) Wrestling.

**SUNDAY AFTERNOON**

12:00 (2) Detroit Speaks.
(7) Bowling.
(9) Foreign Legionnaire.

12:15 (2) Tiger Warmup.

12:30 (4) Builder's Showcase.
(9) Mickey Rooney.
(2) Baseball.

1:00 (4) U. of M. Presents.
(7) World Adventure Series.
(9) Movie.

1:30 (4) Americans at Work.
(7) Dick Powell.
(2) Detroit Speaks.

1:45 (4) Michigan Conservation.

2:00 (4) Movie.
(7) David Niven.

2:30 (7) College News Conference

2:50 (2) Scoreboard.

3:00 (7) Open Hearing.
(2) Movie.

3:30 (9) Movie.
(7) Movie.

4:30 (4) Big Picture.
(2) Steelworker's TV Meeting.

4:45 (2) Business in Focus.

5:00 (2) Last Word.
(4) Frontiers.
(7) Little Rascals.

5:30 (2) Face the Nation.
(4) Sgt. Preston.
(7) Lone Ranger.
(9) Men of Annapolis.

**SUNDAY EVENING HIGHLIGHTS**

6:00 (2) Tugboat Annie.
(4) TV Reader's Digest.
(7) Annie Oakley.
(9) Popeye.

6:30 (2) Twentieth Century. "Trial at Nuremberg."
(4) Playhouse 30.
(7) White Hunter.
(9) Movie. "Tugboat Annie Sails Again," Marjorie Rambeau, Alan Hale, Jane Wyman.

7:00 (2) Lassie.
(4) Movie. "Heartbeat," Ginger Rogers, Basil Rathbone, Jean Pierre Aumont.
(7) You Asked for It.

7:30 (2) That's My Boy.
(7) Maverick.

8:00 (2) Ed Sullivan. Dukes of Dixieland, Carol Channing, Georgia Gibbs, Wayne and Shuster, Noelle Adam, Bob Lewis, juggler, dance trio.
(9) Movie. "Arsenic and Old Lace," Cary Grant, Priscilla Lane, Raymond Massey, Jack Carson.

8:30 (4) Dragnet.
(7) Lawman.

9:00 (2) GE Theater. "Deed of Mercy," Ronald Reagan, Agnes Moorehead.
(4) (color) Variety Show. Janet Blair and John Raitt with guests, Comedian Gene Sheldon, Singer-dancer Joel Grey, Jazz pianist Conley Graves.
(7) Colt .45.

9:30 (2) Alfred Hitchcock. "The Cream of the Jest," Claude Raines.
(7) Deadline for Action.

10:00 (2) Richard Diamond.
(4) Loretta Young.
(9) News, Weather.

10:20 (9) Little Theater.

10:30 (2) What's My Line?
(4) Arthur Murray.
(7) Meet McGraw.
(9) Movie. "Payment on Demand," Bette Davis, Barry Sullivan.

11:00 (2) (4) News, Weather.
(7) Movie. "We've Never Been Licked," Richard Quine, Martha O'Driscoll, Noah Beery Jr., Robert Mitchum.

11:20 (2) Sports.

11:25 (2) Movie. "Top Gun," Sterling Hayden, Karin Booth, William Bishop.

**MONDAY MORNING**

6:50 (2) Meditations.
6:55 (2) On The Farm Front.
7:00 (2) TV College.
(4) Today.
(7) Big Show.

7:30 (2) Cartoon Classroom.
(7) Breakfast Time.

8:15 (2) Captain Kangaroo.
8:30 (7) Harry's Holiday House.

9:00 (2) Movie.
(4) (color) Bozo the Clown.

9:30 (4) Life of Riley.

10:00 (4) Dough Re Mi—Quiz.
(7) Jean's Notebook.

10:15 (7) Lady of Charm.
10:25 (9) Billboard.

10:30 (2) Sam Levenson.
(4) Treasure Hunt.
(9) Special Agent.

10:55 (7) News.

11:00 (2) I Love Lucy.
(4) Price Is Right.
(7) Cleo.
(9) Abbott & Costello.

11:30 (2) Top Dollar.
(9) Foreign Legionnaire.
(7) Burns & Allen.
(4) Concentration.

**MONDAY AFTERNOON**

12:00 (2) Love of Life.
(4) Tic Tac Dough.
(7) Across the Board.
(9) Children's Newsreel.

12:30 (2) Search for Tomorrow.
(4) It Could Be You.
(7) Pantomime Quiz.
(9) Serial Theater.

12:45 (2) Guiding Light.
12:50 (9) News.

1:00 (2) Our Miss Brooks.
(4) It's a Great Life.
(7) Music Bingo.
(9) Movie.

1:30 (2) As The World Turns.
(7) Topper.
(4) I Married Joan.

1:55 (4) Faye Elizabeth.

2:00 (2) For Better or Worse.
(4) Queen for a Day.
(7) Day in Court.

2:30 (2) House Party.
(4) Court of Human Relations.
(7) Gale Storm.

3:00 (2) Big Payoff.
(4) Young Dr. Malone.
(7) Beat the Clock.
(9) Movie.

3:30 (2) Verdict Is Yours.
(4) From These Roots.
(7) Who Do You Trust?

4:00 (2) Brighter Day.
(4) (color) Truth or Consequences.
(7) American Bandstand.

4:15 (2) Secret Storm.

4:30 (2) Edge of Night.
(4) County Fair.
(9) Sherwood Forest.

5:00 (2) Movie.
(4) (color) George Pierrot Presents.
(9) Looney Tunes.

5:30 (7) Mickey Mouse Club.
5:55 (4) Sports.

# --Today's Radio Programs--

**WJR (760) CKLW (800) WWJ (950) WCAR (1130) WXYZ (1270) WPON (1460) WJBK 1500**

**TONIGHT**

6:00—WJR, News, Sports
WWJ, Monitor
WXYZ, News, Weber
CKLW, News
WJBK Don McLeod
WCAR, News, Page
WPON. World News

6:30—WJR, Three Suns
WWJ, Monitor
CKLW, Sec. of State
WPON, Candlelite
WJBK, Jack Bellboy

7:00—WXYZ, Fred Weiss
CKLW, Family Theater
WJBK, Jack Bellboy
WCAR News, Logan

7:30—CKLW, Word of Life
WXYZ, Fred Weiss
WPON, Pontiac Weekend

8:00—CKLW, Album Time
WCAR, News

8:30—CKLW, Quiet Sanct.
CKLW, Quiet Sanct.
WCAR, Woodling

9:00—WWJ, Monitor
CKLW, Knowles
WPON, Pontiac Weekend

9:30—WWJ, Old Oprey

10:00—WJR, Symphony
WWJ, Melody
WXYZ, Surrell

11:00—WJR, News
WWJ, Monitor
WJBK, News
CKLW, News, Knowles
WCAR, News
WPON, Music

11:30—WJR, Dance Time
CKLW, News, Knowles

**SUNDAY MORNING**

6:00—WJR, Farm Review
CKLW, Album Time
WJBK, Brotherhood Hr.

6:30—WJR, Organ
WJBK, Sacred Note

7:00—WJR, Favorite Hymns
WXYZ, Farm News
CKLW, March of Faith
WJBK, Crucified Hour
WCAR, News, Woodling
WPON Sunday Serenade

7:30—WJR, Farm Forum
WWJ, Mariner's Church
WXYZ, Music
CKLW Baughey Tab.
WJBK, Protestant Hour
WPON, Ukranian Hour

8:00—WJR, News, Baldwin
WWJ, Storyland
WXYZ, Bible Class
CKLW, Your Worship Hour
WJBK Hymns We Love

8:30—WJR, Renfro Valley
WXYZ, Wings of Healing
CKLW, Pontiac Baptist
WJBK, Ave Maria
WCAR, Back to God
WPON St. John's Lutheran

9:00—WJR, News, Baldwin
WWJ, Crossroads Church
WXYZ, Oral Roberts
CKLW, Bethesda Temple
WJBK, News, Music
WCAR, News, Patrick

9:30—WJR, Album, Religion
WWJ, Sunday Music
WXYZ, Voice of Prophecy
WJBK, Church Voice
WPON, Armenian Gos Hr.

10:00—WJR, News, Hymns
WWJ, Radio Pulpit
WXYZ, News, Sun. Best
CKLW, Radio Bible
WJBK, News, Episcopal
WPON Christopher

10:30—WJR, Chapel Hour
WWJ, News, Scouts
CKLW, Voice of Prophecy
WJBK, Town Hall
WPON Emmanuel Baptist

11:00—WJR, Leymen's Hr.
WWJ, St. Paul's Cathedral
WXYZ, Sunday Best
CKLW, Pontiac Baptist
WJBK, News, Sun. Sounds
WPON Central Methodist

11:30—WJR, Sunday Choir
CKLW, News, Anglican
WJBK, Tiger Salute

**SUNDAY AFTERNOON**

12:00—WJR, News, Guest
WWJ, News, Lincoln
WXYZ, Sunday Best
CKLW, Labor News
WJBK, Baseball
WCAR, News, Woodling
WPON, Music

12:30—WJR, Sunday Supl'mt.
WWJ, News, French
WXYZ, News, Sun. Best
CKLW, Ron Knowles
WJBK, Baseball

1:00—WJR, Make Way Youth
WWJ, News, Music
CKLW, Bible
WPON, Opinion

1:30—WJR, Music
CKLW, Lutheran Hour
WCAR, Music
WPON, Pontiac Weekend
WJBK, Baseball

2:00—WXYZ, Sun. Best
WXYZ, Sun. Best
CKLW, Elder Morton
WJBK, Baseball

2:30—WJR, Ask Professor
WWJ, News, Music
CKLW Voice of Revival

3:00—WJR, Spectrum
WWJ, News, Monitor
CKLW, Light, Life Hour
WCAR, News, Logan
WPON Pontiac Weekend

3:30—WXYZ, Hour of Dec'n
CKLW, Forward in Faith
WCAR, News, Logan

4:00—CKLW, News, Knowles
WWJ, News, Monitor
WXYZ, Revival

4:30—WXYZ, Radio Bible.
WCAR, News, Logan

5:00—WJR, Mantovani
WWJ, Monitor
WXYZ, Dr. Pierce
CKLW, News, Knowles

5:30—WJR, Choral
WXYZ, Truth Herald
WCAR, News, Logan
WPON Pontiac Reports
WJBK, Sun. Sounds

**SUNDAY EVENING**

6:00—WJR, Peter Hahn
WWJ, News, Monitor
WXYZ, Manion Forum
CKLW, Radio Church
WCAR, News, Logan
WPON, Pontiac Weekend
WJBK, Sunday Sounds
CKLW Hebrew Witness

6:30—WJR, Tender Twigs
WWJ, Meet the Press
WXYZ, Christian Action
CKLW Dr Poling
WJBK, Sunday Sounds
WPON, Conversation Piece

7:00—WJR, Opera
CKLW, Wings of Healing
WXYZ, Sunday Best
WJBK, Titan Topics
WCAR, News, Thomas
WPON, Episcopal Service

7:30—WWJ, News, Monitor
CKLW Radio Bible Class
WXYZ, Story Princess
WJBK, Detroit Speaks
WCAR, News, Thomas
WPON Guest Star

8:00—WWJ, News, Monitor
WXYZ, 11th Hour
CKLW, News, Album
WJBK, News, Stereo
WCAR, News, Thomas
WPON Another Show

8:30—CKLW, The Quiet Hr
WXYZ, Pilgrimage

9:00—WJR, News, Music
CKLW, Grosse Pt. Baptist
WCAR, News
WPON, Liberty Baptist
WXYZ, U.D. Showtime

9:30—WWJ, Catholic Hour
CKLW, Dr. Barnhouse
WPON, Music
WXYZ, College News

10:00—WJR, Symphony
WWJ, News, Reports
CKLW, Billy Graham
WJBK, News, Showtime
WXYZ, Mich. Manpower

10:30—WWJ, Eternal Light
CKLW, Back to God
WJBK, Viewpoint
WXYZ, Revival

11:00—WJR, News, Sports
WWJ, News, Monitor
WXYZ, News, Israel
CKLW, News, Religion
WJBK, News, Concert Hall

11:30—WJR, Kiplinger Prog.
WXYZ, Voice of NAM
CKLW, News
WJBK, Adolescents

**MONDAY MORNING**

6:00—WJR, News, Ag'clt.
WWJ, News, Roberts
WXYZ, Fred Wolf
CKLW, Rooster Club
WJBK, News, Tom George
WCAR, News, Sheridan
WPON, Early Bird

6:30—WJR, Music Hall
CKLW, Eye Opener
WJBK, Farm Rpt., George
WPON, Early Bird Stps.

7:00—WJR, News, Music
WWJ, News, Roberts
WXYZ, News, Wolf
CKLW, News, Toby David
WJBK, News, Tom George
WCAR News
WPON, News, Casey

7:30—WJR, Music Hall
WXYZ, News, Wolf
CKLW, Sports David
WJBK, News, Tom George
WCAR, News, Sheridan

8:00—WJR, News, Guest
WWJ, News, Roberts
WXYZ, News, Wolf
CKLW, News, Toby David
WJBK, News, Tom George
WPON, News, Casey

8:30—WJR, Music Hall
CKLW News, David
WJBK, News, Tom George

9:00—WJR, News, Page
WWJ, News, P. Elizabeth
WXYZ, Breakfast Club
CKLW News, Toby David
WJBK, News, Reid
WPON, News, Lark
WCAR, News, Martyn

9:30—WJR, Jack Harris
CKLW, Mary Morgan

10:00—WJR, Music
WWJ, News, Story
WXYZ, Peter & Mary
CKLW, Joe Van
WJBK, News, Clark Reid
WCAR News

10:30—CKLW, Myrtle Labbitt
WXYZ, Around Town

11:00—WJR, Dear Shirley
WWJ, News, Theater
CKLW, Joe Van
WJBK, Reid
WPON, Lewis
WXYZ, Around Town

11:30—WJR, Time For Music
CKLW, Joe Van

**MONDAY AFTERNOON**

12:00—WJR, News
WWJ, News, Haggart
CKLW, News, Davies
WXYZ, Winter
WJBK, Stereo
WCAR, News, Purse
WPON, News, Lewis

12:30—WJR, Time for Music
CKLW, Myrtle Labbitt

1:00—WJR, Showcase
WWJ, News, Haggart
CKLW, Joe Van
WPON, Chuck Lewis
WJBK, Reid
WCAR, News, Music
WXYZ, Paul Winter

2:00—WJR, Showcase
WWJ, News, Maxwell
CKLW, Joe Van

2:30—CKLW, News Shift Bk.

3:00—WJR, Composite
WWJ, Maxwell
WJBK, McLeod
WXYZ, M. Shorr
CKLW, Joe Van
WCAR, News, Bennett
WPON, Bob Lark

3:30—WJR, Composite
WWJ, News, French
CKLW Bud Davies

4:00—WJR, Music Hall
WWJ, News, French
WXYZ, M. Shorr
CKLW, News, Music
WCAR, News, Bennett
WPON, Carriage Trade
WJBK, News, McLeod

4:30—WJR, Music Hall
WWJ Jim., Music
CKLW, Bud Davies

5:00—WJR, News, Music
WWJ Jim, Music
WXYZ, M. Shorr
WCAR, News, Tenn. Ernie
CKLW, Sports, Music
WJBK, McLeod

### Michigan's Biggest Civil Rights Dilemma

## Minority Groups Find Housing Problem

By BOB VOGES

LANSING (AP)—A Negro runs into trouble when he tries to find a better house in Michigan. So does a Jew.

Real estate brokers, bankers and builders all conspire against non-whites and minority groups. There is no freedom in the housing market.

**These were the main points claimed by Michigan's advisory committee on civil rights, reporting yesterday at Michigan State University.**

Charles E. Wilson, former secretary of defense and committee chairman, summed it up this way.

"Housing is the toughest civil rights problem in Michigan. To the degree that the housing problem is resolved, the civil rights problems in other areas such as employment and education will be resolved."

★ ★ ★

Mrs. Dorothy S. McAllister, Grand Rapids civic leader, gave a blunt report on the housing of minority groups — mostly negroes --in Michigan.

"In the face of a Negro population that is expanding more rapidly than the white population," she said, "the lines of residential segregation are more tightly drawn today than at any time in the past."

She said that by next year one-fourth of Detroit's population will be non-white.

**The modern trend, Mrs. McAllister said, is a move of the white population to the suburbs and a concentration of non-whites in commercial and industrial areas.**

"Thus the basic pattern," she said, "is the growing non-white population concentrated in the oldest and most rundown sections of a city and the whites moving into newer homes in outlying areas.

"The difficulties of minority groups to find safe and sanitary housing are mainly due to the practices of property owners," Mrs. McAllister held. "They and real estate brokers, builders and financing institutions band together."

★ ★ ★

With the legal abolishment of restrictive clauses, she said, the current practice among property owners is to enter into a "gentlemen's agreement" with real estate brokers not to sell to non-whites and, in some instances, to Jews.

Builders construct little housing for rental or sale to Negroes, she said.

**"Although bankers claim no distinction is made between races, and that equal terms are offered, our reports indicate that Negroes find it almost impossible to obtain mortgages to purchase houses in white or mixed neighborhoods," she said.**

"It is obvious that freedom does not exist in the housing market," Mrs. McAllister concluded.

She recommended an increase in federal support of rental housing for low income families and state and local action "to assure good homes and the right to buy them to all."

YOU CAN Depend ON A & P FOOD STORES AS ADVERTISED ON WPON 1460 PONTIAC

### Record Readings Brew Death

## Heat Smothering Europe

LONDON (AP)—Europe's blistering heat wave sent the temperature to an all-time high of 99 in Berlin today and brought a wave of deaths through drowning and heat stroke.

★ ★ ★

Authorities started water rationing in some parts of Belgium and banned car washing and watering gardens. Brussels reported 97, a temperature exceeded only twice this century.

★ ★ ★

**France reported at least 15 deaths from the heat and Germany 15 more. In Paris, civil servants working in a modern glass building went on strike when the thermometer topped 104 degrees.**

West Berlin's main street, the Kurfuerstendamm, was almost deserted. Its sidewalk cafes keep open in the iciest winter weather with infra red heaters — but no one has thought of a way to cool their scorching canvas roofs.

★ ★ ★

Britain was cooler with temperatures around 70 degrees and rain on the way.


This award-winning Sonotone, plus the latest slim-trim eyeglass models, is available at . . .
SONOTONE of PONTIAC
511 Pontiac State Bank Bldg.
Phone FEderal 2-1225
for Free Home Demonstration

## Florida Corn Comes to Michigan Stores

Lots of sweet corn from Florida fields is finding its way to produce counters in your stores. So what do you look for when you choose sweet corn? Here are a few rules given by the MSU Marketing Agent.

Look for fresh looking green husks and bright shiny kernels. The kernels may be white or yellow, large or small depending on the variety, but look for kernels that are well developed to the tip of the ear.

Buy sweet corn from a refrigerated counter and rush it home to your refrigerator. Corn allowed to stand at room temperature will quickly lose its fresh flavor.

A teaspoon of sugar added to the water in which you cook corn will add that "almost-garden-fresh" flavor which it might have lost on its journey from Florida to you.

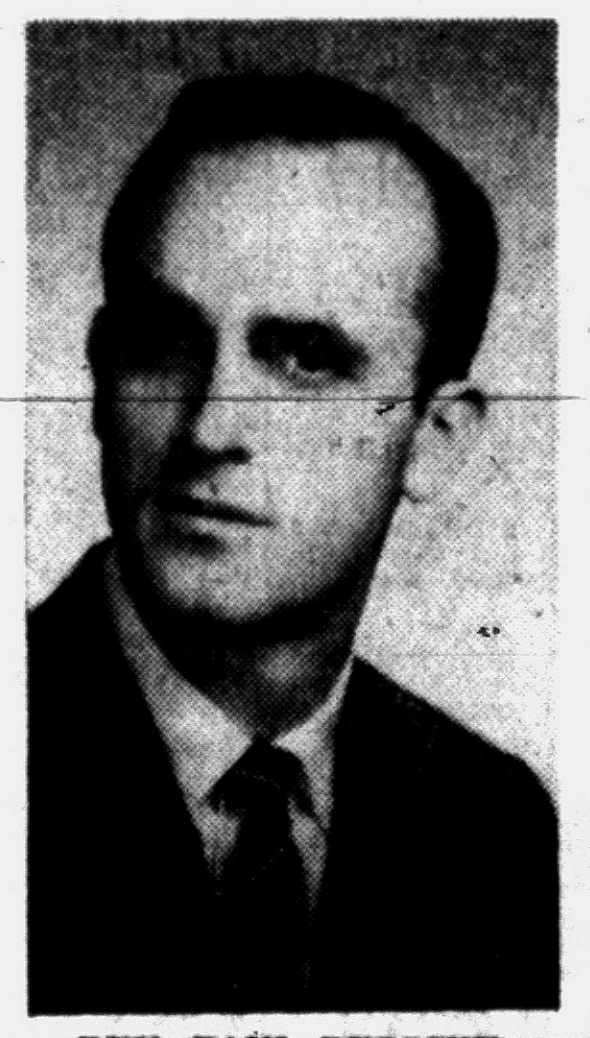

REV. PAUL BERSCHE

## Son to Occupy Pulpit of Rev. G. J. Bersche

The Rev. Paul Bersche, pastor of the Alliance Church in New Haven, Conn., will occupy the pulpit of his father, the Rev. G. J. Bersche of the Alliance Church, North Cass Lake road at M59, for the next two Sundays.

Services will be held at 11 a.m. and 7 p.m.

The visiting pastor was graduated from Pontiac Central High School in 1954 and Nyack Missionary College in 1958.

In August, 1958 he was appointed pastor of the New Haven

## Blind Unit Changes Name

LANSING (AP)—The Michigan Institute for the Blind is now the Michigan Industries for the Blind under a bill signed into law by Gov. Williams. The governor also signed a measure permitting transfer of land from the Mental Health Department in Isabella County to State Police for construction of a radio tower.

## Kozlov Cuts Short U.S. Tour to Rest

PITTSBURGH (AP) — Frol R. Kozlov's barnstorming tour of the United States ends today.

The Soviet first deputy premier flies to New York's La Guardia Airport after a brief stop in this industrial city for a look at the Homestead works of the U.S. Steel Corp., and a visit to the nuclear power plant at Shippingport, Pa.

★ ★ ★

The weary Kremlin leader cut more than half a day from his Pittsburgh stay to permit him to rest in New York before taking off by Soviet jet transport for Moscow Monday. The last scheduled public event of his tour will be a news conference Sunday in New York.

Kozlov was a guest at a private dinner Friday night at the home of Chancellor Edward H. Litchfield of the University of Pittsburgh. Gov. David L. Lawrence of Pennsylvania was among the guests.

## Philatelic Convention to Be Held in Detroit

Detroit has been chosen headquarters for the fourth annual Convention of the American First Day Cover Society. The convention and exhibition will be held Aug. 7-9 at the Fort Shelby Hotel.

Awards for outstanding exhibitions of stamps and first covers include the Grand Award Trophy donated by Mayor Louis C. Miriani.

Miriani will present the trophy to the winner of the best exhibit at a banquet Aug. 8. The Motor City Philatelic Cover Club will host the convention.

## Sees Big Cherry Crop

LANSING (AP)—A tart cherry crop of 84,000 tons—70 per cent above last year—has been predicted for Michigan by the State Arricultural Department. The department said the apple crop should hit 11,122,000 bushels—third among the several states.

STEREO Pre-Recorded TAPES From $4.95 WIDE SELECTION
Tape Recorders
SALES SERVICE RENTALS
EPPERT'S Camera Shop
57 W. Huron St.
FE 5-6615

WHY PAY $5.00 TO A SALESMAN JUST CALL US
Complete Furnace Cleaning $15
Includes:
• CHIMNEY
• FURNACE
• DUCT WORK
To the first 100 customers replying to this ad.
Work Guaranteed

We Do Not Sell or Repair Furnaces —
Our Specialty is Power Suction
We Clean Gas — Oil — Coal Furnaces—Boilers and Commercial.
CALL OR 3-0100
KLEEN AIR FURNACE CLEANERS
Jim Lonie
1702 Alma St.


Change to PERFECT HOME COMFORT
FREE from Labor, Noise, High Fuel Cost and "Up-and-Down" Warmth . . .
Let Us Give You a FREE, FIRED-UP Demonstration of the Gas Burner that Offers You More Advantages than any other.
Economical! Up to 40% More Usable Heat . . . Radiant, Infra-Red and Convected.
Easy Terms. Free Demonstration Come in Today.
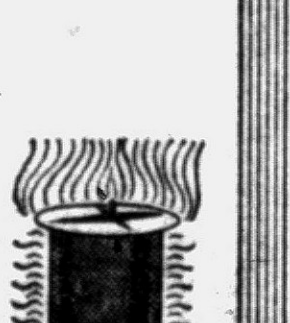
Burdett RADI-HEAT GAS BURNER
FREEMAN-BURDETT GAS & OIL FURNACE
MICHIGAN HEATING, INC.
88 Newberry Street
FE 8-6621 FE 8-6651 FE 2-2254

We Carry the Following Television on Sales Floor
● General Electric ● RCA Victor ● Admiral
● Emerson ● Philco ● Westinghouse
● Motorola ● Dumont
HAMPTON ELECTRIC
825 W. Huron St. — Open Evenings 'til 9 P. M. — FE 4-2525

RCA COLOR TV
Sales and Service
SWEET'S RADIO-TV
Open Mon. & Fri. Night
422 W. Huron FE 4-1133

Watch Channel 9 at 10:15 A.M.—Sunday, Aug. 2
See 'TODAY'S CHIROPRCTOR'
A presentation of leading metropolitan clinics to create wider public understanding of chiropractic.
The James O. Whitmer Chiropractic Clinic
608 Community Bank Bldg. Pontiac FE 2-4375

SPECIAL
Distributor Prices
Can Only Come From an Authorized Distributor
Don't Be Fooled by So-Called Wholesale Prices.
Big 91,000 BTU Oil Furnace
For An Average 6 Room Home
GM DELCO HEATING COOLING Product of General Motors
Reg. Price $366.00
Our Special Discount Price $239
Don't Forget—the Only Heating Dealer That Gives HOLDEN RED STAMPS
O'BRIEN HEATING & SUPPLY
Authorized Oakland County Distributor
371 Voorheis Road FE 2-2919