The Weather
U.S. Weather Bureau Forecast
Possible Showers, Mild
(Details Page 2)

THE PONTIAC PRESS

Home Edition

115th YEAR ★★★★ PONTIAC, MICHIGAN, TUESDAY, MARCH 12, 1957—80 PAGES ASSOCIATED PRESS UNITED PRESS PHOTOS INTERNATIONAL NEWS SERVICE 7c

Admiral Richard Byrd Dies of Heart Ailment

Top Egyptians Confer in Move to Regain Gaza

Nasser-Named Leader Believed Mapping Plan to Seize Strip

CAIRO (INS)—The new Egyptian governor of the Gaza Strip conferred with Egypt's military commander today in what was regarded as the forerunner of a new Egyptian move to regain control of the disputed territory.

The Governor, Maj. Gen. Hassan Abdel Latif, met for two hours with Maj. Gen. Abdel Hakim Amer, Egypt's war minister and commander-in-chief.

They reportedly mapped details of Egypt's planned takeover of the United Nations-occupied strip.

★ ★ ★

Informed Egyptians predicted that President Gamal Abdel Nasser would make his next move toward regaining Gaza very soon, probably before the day ended.

What that next move would be was a closely guarded secret. But it could hardly come as a greater shock than yesterday's sudden announcement by Nasser that Gaza would return to Egyptian control "immediately."

Nasser evidently meant business. The government today issued its first administrative orders for the strip, the supply ministery ordering that Gaza's entire fresh fruit crop, the strip's major product, be imported into Egypt.

BACK PAY FOR OFFICIALS

At the same time, Amer's office instructed that all former Egyptian administrators in Gaza should receive back pay for the four-month period in which Israel controlled the strip.

Western diplomatic sources still were seeking to assess the impact of Nasser's latest surprise package. According to their figuring, the delicate balance between a hot war and an uneasy peace now depends upon what Israel does.

(Israeli government sources viewed the Egyptian announcement with "grave concern." Shortly before Nasser's appointment of a Governor for Gaza, the Israeli Foreign Ministry announced it was holding the U. N. responsible for preventing the Egyptians from returning to the Gaza Strip.

(At U. N. Headquarters in New York, Secretary General Dag Hammarskjold awaited "clarification" of yesterday's Egyptian demands.

Many U. N. officials looked upon Nasser's announcement as a maneuver designed to relieve domestic political pressure on him and not as a step toward taking over full control of the area from the United National Emergency Force.

★ ★ ★

(American diplomats in Cairo, London, Paris and at the U. N. worked to avert another Middle East blowup but made no commitments which would obstruct Hammarskjold's peace efforts.)

MEMO TO CAESAR

A Miracle in Capernaum

(Sixth in a Lenten Series)

My mother, Livia, feels that Jesus must be a man of exceptional qualities—the emperor Tiberius wrote in reply to Pilate when he was advised of the recent events in Nazareth. . . .

★ ★ ★

Aelius, my adviser, naturally takes a different tack. He is sure the man is dangerous and a threat to the empire.

To me, from what you have written, it appears that he is a threat only to hypocrites, and though that may seem dangerous to them, I cannot deem it evil in any way.

Do tell me more about the man when you have your next report from Junius.

★ ★ ★

Oh yes, my mother, whose tutor in her youth was a Greek slave, is so fascinated by this man of Nazareth that she is inclined to recall how, in Athenian mythology, the Gods came down from Olympus to walk and live among men.

★ ★ ★

Almost by the next galley, Tiberius received this word from Pilate:

The man is no myth, I can assure you. He is not in any way to be compared with the primitive Eros or Jupiter who came upon earth, in the old stories, mostly for very earthly reasons.

This Jesus is a man. We know his parents and his background.

There is, of course, nothing in this background to explain his strange power over other men.

For instance, I wrote you last that he had gone to Capernaum after the disturbance at Nazareth. Well, Junius followed him there and listened to him often, teaching on the Sabbath day.

★ ★ ★

On one occasion a demented fellow stood up in the crowd and shouted: "Let us alone. I know who thou art. Thou art the Holy one of God."

Junius interpreted this to mean that the demented man was calling Jesus the Messiah. But Jesus told the man to be quiet. And then a curious thing happened. The man not only grew silent but he ceased the twitching and slobbering with which he had been afflicted.

"It was a completely amazing transformation," Junius wrote me. "I could not have believed it if I had not seen it. Clearly, in his own way, this Jesus is a miraculous physician. I am at loss to understand his power."

★ ★ ★

With this, Pilate turned to other matters of general concern to the province to conclude his letter.

Now, of course, he had stirred the interest of the Roman Livia more than ever. . . . .

Mayor Schrunk Backs Out

Balks at Lie Test Queries

WASHINGTON (AP)—Mayor Terry D. Schrunk of Portland, Ore., said he called off a lie detector test on his denial of accepting a bribe because he felt the Secret Service had "a fishing expedition lined up" in administering the test.

Schrunk was called back before the Senate Rackets Investigating Committee following his refusal to complete the lie detector test yesterday.

Schrunk claimed today questions proposed to be asked him were "loaded" and concerned matters which he had not been asked in his earlier testimony last week at the Senate hearings.

Before Schrunk returned to the witness chair, Clyde C. Crosby, Oregon boss of the Teamsters Union, told the senators he had what he called new and "very important evidence" bearing on their inquiry into allegations that he and some other union officials "muscled in" on Portland rackets.

"It is documented, it is sworn to," Crosby said, and asked permission to read it.

But Chairman McClellan (D-Ark) told him the committee would have to look it over privately and decide whether it should be admitted. Crosby gave no clue as to its nature.

Crosby gave the committee nine recordings which had been subpoenaed from him.

Spectators jammed the big Senate caucus room. All standing room was taken. Outside, there was a line half a block long waiting to get in.

In Seattle, President Dave Beck of the Teamsters Union says he has notified Sen. McClellan (D-Ark) that he will appear before the Senate Rackets Investigating Committee "on a date mutually satisfactory."

Legal Action Stalled on Jury Commission

Legal action to force the question of a jury commission to a public vote appeared stalled yesterday.

Public attorney Mitchell L. Bacow said he failed to muster support behind a suit proposed against the Oakland County Board of Supervisors, which Friday took a jury commission proposal of the April 1 ballot.

Bacow, as chairman of an Oakland County Bar Association committee for the commission, yesterday threatened court action forcing supervisors to replace the proposal.

Supervisors had placed the question of a three-man, nonpartisan commission on the ballot last month at Bacow's recommendation and the bar association's endorsement.

Bacow said today that legal technicalities and a hands-off policy were holding up the suit.

★ ★ ★

He failed yesterday to obtain a meeting of the association's board of governors to consider strategy, Bacow said. Hoped for support from the association president, Verne C. Hampton, also did not materialize.

HAMPTON STAYS OUT

Hampton announced his intention to steer clear of the controversy because of his public office as a circuit court commissioner.

Further snags developed, Bacow

(Continued on Page 2, Col. 4)

Girls for New Zealand!

WELLINGTON, N.Z. (INS) — The New Zealand ministry of immigration issued a call today for girls, girls, girls. The ministry said there is a surplus of men on the islands because not enough British girls are coming forward.

'Mayors Trade' Set for May 20

Pontiac to Exchange With Berrien Springs for Day's Activity

Pontiac was paired with Berrien Springs yesterday in drawings held in Lansing to select mayors for mayor exchange day May 20.

The activity which will send Mayor William Donaldson to the southwest Michigan community of 2,000 is part of Michigan week, May 19-25.

★ ★ ★

Paired in yesterday's drawings were Detroit-Potterville, Birmingham-Pellston, Bloomfield Hills-Auburn.

Other area pairings are Clarkston-St. Ignace, Leonard-Greenville, Armada-Milan, Orchard Lake-Clifford, Sylvan Lake-Shepherd, Northville-Millington, Keego Harbor-Deckerville, Almont-Onekama, Lake Orion-Garden City, Oxford-Alanson, Romeo-Brighton, Rochester-Clinton.

★ ★ ★

Others are Farmington-Escanaba, Holly-Bessemer, Lapeer-Vandalia, Milford-Marine City, Lathrup Village-Riverview, South Lyon-Wayne, Utica-Applegate, Walled Lake-Mesick, Oak Park-Saugatuck, Lake Angelus-Alpha, Metamora-Springport, Wolverine Lake and Boyne Falls.

Franklin Police Red in Face— Thief Takes Car

For the first time in his life, Franklin Village Police Chief Jack Roberts left his car unlocked last night. Thieves promptly picked his car to "pick up."

The bold bandits took the new 1957 blue and white Buick, sporting flasher and two-way police radio from in front of the Franklin Police department.

They left, in its place a 1949 four-door Ford sedan which had been stolen earlier from the residence of A. A. Whittle of Redford Township.

Springlike Weather Expected to Linger

Light showers are likely again today, with springlike temperatures expected to linger for the next few days, predicts the weather man.

★ ★ ★

Tonight will be mostly fair and somewhat cooler, with the mercury expected to dip to a low of 30 to 34. Last night's lowest temperature was a mild 40 degrees. The mercury reached a balmy 54 high between 10 p.m. and midnight.

★ ★ ★

Even warmer temperatures are in the offing tomorrow with a forecast of partly cloudy and mild, high 52 to 56.

At 2 p.m. the downtown temperature was 53.

Reuther Hits Court Decision on Telecasts

Ruling Involves Right to Free Expression, Says Union Official

WASHINGTON (AP) — A United Automobile Workers (UAW) official says the question of free speech is involved in the Supreme Court's reinstatement of an indictment charging the union with illegally paying for political broadcasts.

The High Court ordered the reinstatement yesterday. By a 6-3 majority, the court held U. S. District Judge Frank A. Picard erroneously interpreted the corrupt practices act and stopped the prosecution "prematurely."

The court sent the case back to the Michigan court for trial.

★ ★ ★

Commenting on the action, UAW President Walter Reuther said:

"We intend to make every legal effort to defend our constitutional rights to free expression."

Sen. Goldwater (R-Ariz) said he hoped the case would be tried quickly "so the approximately 40 per cent of the union men who are Republicans can look forward

(Read Picard Story Page 18)

to the day their dues money won't be used to support people in the opposite party . . ."

The majority decision avoided all constitutional issues raised by counsel for the auto workers. The majority included justices Frankfurter, Burton, Clark, Harlan, Brennan and Reed, who heard the case before his recent retirement.

ABOLISHES RIGHTS

Speaking for the three dissenting judges, Justice Douglas said the majority opinion "abolishes first amendment rights on a wholesale basis." Chief Justice Warren and Justice Black joined with Douglas in arguing the Detroit court should be upheld.

★ ★ ★

The indictment charged the union used money from its general fund to pay for political broadcasts over station WJBK-TV in Detroit in 1954. The corrupt practices act prohibits corporations and labor organizations from making "a contribution or expenditure" in connection with any federal election.

The Justice Department, in appealing the Detroit court dismissal, contended the broadcasts were in support of particular candidates for Congress.

IMPORTANT CASE

Reuther said the union "considers this case to be of importance far and beyond the rights of organized labor as a group in our free society.

"We believe that freedom of speech like other basic rights is an indivisible value and that the rights of one group cannot be infringed without putting into jeopardy the freedom of speech of all groups and all people."

★ ★ ★

Goldwater expressed disappointment that the court did not rule on the constitutional question "because it means a further delay in an approach by Congress towards a solution of the problems of unions spending compulsory dues money in national and local elections."

Famous Adventurer Dies

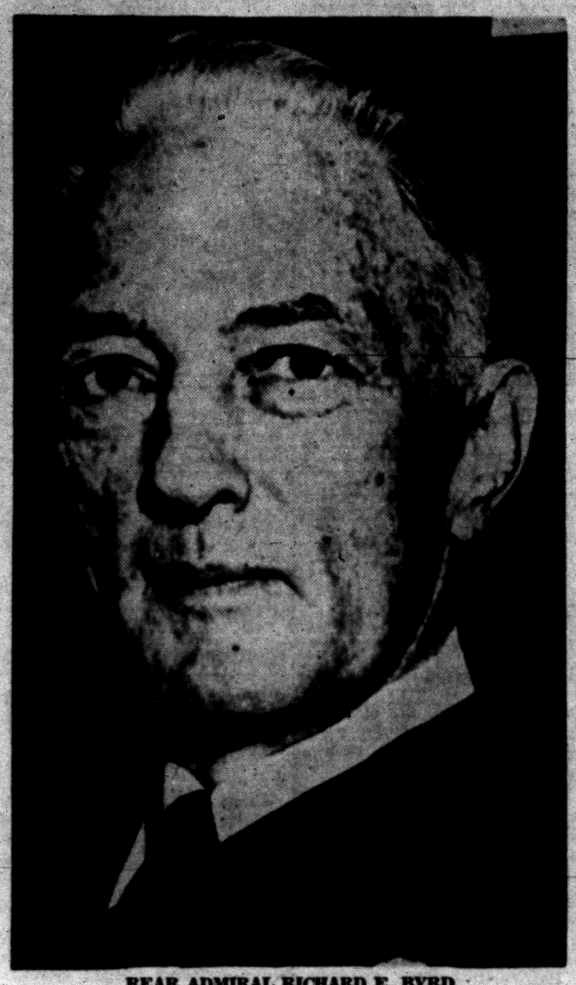

REAR ADMIRAL RICHARD E. BYRD

Explorer Noted for Polar Trips and Discoveries

Naval Adventurer, 68, Succumbs in His Sleep at Boston Home

BOSTON (AP)—Rear Adm. Richard E. Byrd, 68, noted explorer who headed two Arctic and five Antarctic expeditions, died in his sleep at his home last night.

His doctors said he died of a heart ailment brought on by overwork.

The admiral's last resting place will be in Arlington National Cemetery. Among the honorary pallbearers will be Adm. Arleigh Burke, chief of naval operations, and Adm. Arthur W. Radford, chairman of the Joint Chiefs of Staff.

Byrd was the over-all head of Navy's huge Operation Deep Freeze in Antarctica in this International Geophysical Year, but his failing heart kept him from assuming on-the-spot supervision.

★ ★ ★

His wife and four children were at his bedside when he passed away at 6:20 p.m. at his home at the foot of Beacon Hill.

Byrd was the first man to fly over both the North and South Poles and held numerous decorations, including the Medal of Honor, for his explorations.

He is credited with charting some two million square miles of the earth's surface previously un-

(More About Byrd Page 17)

seen by man. No one has ever equaled that feat. He laid the basis for possible American claims to a third of Antarctica.

Once Byrd estimated his nose had been nipped by frost some 200 times. His face bore many tiny freezing marks.

EARLY RETIREMENT

After his graduation from the Naval Academy in 1912, a leg injury forced him into early retirement, but he came back to serve in World Wars I and II, pioneer in naval aviation and command the first multi-engine plane to fly the Atlantic continent to continent nonstop.

★ ★ ★

He was commissioned a rear admiral at the age of 41, youngest of that rank at the time.

His last trip to the South Pole was in late 1955 and early 1956.

On a 1947 expedition to Antarctica, Byrd found that food left 10 years earlier in his Little America camp was perfectly preserved.

This led him to suggest that the Antarctic could serve as a vast natural refrigerator to store crops in bumper years.

"The world would never have another famine," he said at the time. "Surplus food could be stored away in the polar ice as insurance against lean production years."

ISOLATED IN HUT

During his 1934-35 antarctic expedition, he isolated himself for about six months in a tiny hut 82 miles from the base of operations

(Continued on Page 2, Col. 3)

Wolfson Denies He'll Ask American Motors Shakeup

NEW YORK (AP)—Financier Louis E. Wolfson says he has "no thought of a proxy fight" for control of American Motors Corp., but that he has "certain suggestions" concerning operations.

The 45-year-old one-time Florida junk dealer said his suggestions would be for improvement of the company's earnings and they "might call for trimming, paring and pruning of certain unprofitable operations and possibly the expansion of others."

Wolfson did not elaborate as to what operations might be pruned or expanded.

Wolfson, who now controls an industrial empire valued at more than 225 million dollars, also disclosed in a statement through his New York office that he has acquired 350,000 shares of American Motors' 5,670,430 outstanding.

He said he had no way of knowing how many shares his friends and associates hold.

George Romney, chairman and president of American Motors, said in Detroit he and Wolfson had met and plan future meetings, but that thus far Wolfson "did not submit any program" for the auto-maker in their previous meetings."

Apparently in answer to reports that he would recommend an overall shakeup and the discontinuance of the firm's automotive (Nash-Hudson-Rambler-Metropolitan) division, Wolfson said American Motors has a "unique position in the automobile market" and is the one U.S. company that has recognized a need for small, compact cars.

Romney said, "I would be opposed to discontinuance of our automobile activities."

Stockholders of American Motors voted down a proposal Feb. 6 that it discontinue its Metropolitan, Nash and Hudson cars and consolidate production of Ramblers at Kenosha, Wis.

★ ★ ★

Romney reported at that meeting a $2,994,613 loss for the October-December quarter of 1956, on top of a $19,700,000 loss for the year ended last Sept. 30. He said, however, the (Kelvinator) appliance division had its "most profitable year since 1950."

Detroit Girl Flew as Stewardess on Record Flight

BALTIMORE (AP) — A Detroit girl was one of 52 persons aboard the Boeing 707 jet that flew across the United States yesterday in 3 hours and 48 minutes.

Jo Ann Reeber of Detroit acted as one of three stewardesses aboard the record making flight. She is a stewardess for Trans World Airlines based in Los Angeles.

Three airlines, TWA, American and Braniff, which have ordered the new jet, provided the stewardesses.

Ice Still Plentiful at Mackinac Bridge



AP Wirephoto

ENGINEERS INSPECT SPAN — Engineers are shown a mile and a half from shore as they return across the ice to St. Ignace from an inspection trip of the Mackinac Bridge. They found that the foundations are easily withstanding their third winter. While amphibious operations are halted by winter ice, sections of the suspended span — to be hung from the huge cables to complete the roadway support — are being assembled ashore.

Quiz King Dethroned on Royal Question

Blonde Beats Van Doren

NEW YORK (AP)—An attractive woman lawyer with a knowledge of kings last night dethroned Charles Van Doren from his 14-week reign as ruler of the Twenty-One television quiz program.

★ ★ ★

By bumping Van Doren off the show, Mrs. Vivienne Nearing, a 30-year-old blonde, picked up $14,000 and replaced the Columbia University instructor as star of the show.

It dropped Van Doren's overall winnings to $129,000, but still left him television's top winner on any single quiz show.

Mrs. Nearing, whose lawyer husband Victor was one of Van Doren's previous victims, took advantage of a rules option to halt the game when she was ahead 17-10.

★ ★ ★

Van Doren had missed the first question and didn't get the 10 points he was trying for because of his inability to name Baudouin as the king of Belgium. It was one part of a six-part question dealing with the names of the kings of Denmark, Norway, Sweden, Belgium, Jordan and Iraq.

CORRECT ANSWERS

Mrs. Nearing, who had first shot at it, correctly named the kings in order as Frederick, Haakon, Gustavus, Baudouin, Hussein and Faisal.

★ ★ ★

Van Doren answered five correctly but stumbled over Baudouin. He mopped his brow and muttered, "The son of Leopold, the son of Leopold . . . I know that name." He couldn't come up with it but finally made a guess, admitting that it was probably wrong. He named the present king as Leopold, who actually is the father of Baudouin.

It left Mrs. Nearing ahead 10-0. Playing it cautiously, the woman challenger selected a question that rated only at seven points in difficulty. She named Angora as the specific type of goat that yields mohair.

Van Doren, shooting the works, tried and made a 10-point question by naming the poodle, bulldog, Dalmatian, chow and Boston

(Continued on Page 2, Col. 7)

In Today's Press

Special 17
Comics 22
County News 4, 24
Editorials 6
Markets 23
Sports ..... 19 thru 21
Theaters 18
TV & Radio Programs 29
Wilson, Earl 29
Women's Pages ..... 13 thru 15

Continue 'Tough Policy' on Dixie

Waterford Head Upholds Police

3 Flint Men Threaten Signs to Warn Drivers of 'Speed Trap'

Acting Waterford Township Supervisor Louis H. Barry last night upheld the "get tough" policy toward Dixie Highway traffic violators.

He backed up Police Chief Frank Van Atta in the face of criticism by three disgruntled Flint drivers, who alleged police use "speed trap" tactics.

Jack S. Masin, a department store manager who is dissatisfied with a recent investigation by Prosecutor Frederick C. Ziem, threatened to raise billboards along the road warning motorists.

Barry and Van Atta welcomed the suggestion. "That's swell," Van Atta said. "Maybe it would help slow down speeders."

Along with Masin were Thaddeus Watters, a real estate agent, and John P. Heiss, a consulting engineer.

★ ★ ★

Masin claimed he was twice ticketed unfairly for speeding. Watters said he was misticketed once and Heiss twice.

Barry defended the use of unmarked cars to catch speeders. He said strict enforcement had reduced the traffic toll.

"That stretch of highway once was called 'the seven miles of death.' I'm glad to say that term has been dropped in the last two years since Van Atta took over," Barry said.

Van Atta said he will continue to crack down on speeders despite objections. Several township residents spoke for stricter enforcement.

Masin had presented to Ziem the names of 64 drivers who complained of being ticketed unfairly. After investigation, Ziem announced there was no evidence of police irregularities.

Plan to Expand Phone Network

$125,000 City Project Will Increase Service to Federal Exchange

Work will begin soon on a $125,000 project to expand the network of telephone lines served by the FEderal telephone exchange, Michigan Bell District Manager Ray H. Storm announced today.

The project will provide the south section of the exchange with additional telephone facilities to meet anticipated demands for new service, and a higher class of service for present customers who desire it.

The project will place cable in underground conduit "tunnels" in South Saginaw street, Woodward avenue, South boulevard, and Franklin road.

In addition, cable will be placed on poles on Motor street to the Miracle Mile Shopping development on Telegraph road.

Excavations for the project, including a trench along South Boulevard from General Motors Truck and Coach Plant to Opdyke road at the proposed Ottawa Village will be required. Conduit "tunnels" will be placed in these trenches, and telephone cable inserted through these tubes.

The Pontiac construction is part of the company's 1957 record construction budget of more than $100 million.

The entire job is to be completed in July as part of Michigan Bell's program of more than $4 million in new construction planned for the Pontiac area this year.

The Weather

Full U.S. Weather Bureau Report

PONTIAC AND VICINITY — Partly cloudy and windy with some chance of a few showers today, high 46 to 50. Mostly fair and cooler tonight, low 30 to 34. Tomorrow partly cloudy and mild, high 52 to 56. Westerly winds at 15 to 25 miles an hour and gusty today diminishing tonight to 8 to 16 miles an hour.

Today in Pontiac

Lowest temperature preceding 8 a.m. 40.
At 8 a.m.: Wind velocity 20 m.p.h.
Direction: West.
Sun sets Tuesday at 6:35 p.m.
Sun rises Wednesday at 6:48 a.m.
Moon sets Wednesday at 4:54 a.m.
Moon rises Tuesday at 2:47 p.m.

Monday in Pontiac

Highest temperature	54
Lowest temperature	35
Mean temperature	44.5
Weather, Rain, .72 inches.	

One Year Ago in Pontiac

Highest temperature	35
Lowest temperature	20
Mean temperature	27.5
Weather: Clear.	

Highest and Lowest Temperatures This Date in 84 Years

68 in 1946 — 4 in 1896

Downtown Temperatures

6 a.m.	41	11 a.m.	48
7 a.m.	40	12 m.	50
8 a.m.	39	1 p.m.	52
9 a.m.	43	2 p.m.	53
10 a.m.	45		

Monday's Temperature Chart

Alpena	34	33	Marquette	37	32
Baltimore	52	35	Memphis	69	46
Bismarck	39	14	Miami	72	63
Brownsville	80	62	Minneapolis	52	26
Cincinnati	47	46	New York	50	40
Denver	55	38	Omaha	51	30
Duluth	48	30	S. Francisco	59	37
Fort Worth	78	44	Ste. Marie	32	31
Houghton	38	26	Traverse C.	41	34
Jacksonville	74	51	Washington	55	40
Kansas City	67	40	Seattle	50	37
Los Angeles	68	54	Tampa	73	52

Canadian Dollar Goes Highest in 24 Years

NEW YORK (AP)—The Canadian dollar today was at its highest level in 24 years.

It was quoted at the close of trading yesterday at $1.04 21-32 in terms of the U.S. dollar. The new high came following a steady ascent since January and compared with the 1933 high of $1.05⅝.

★ ★ ★

The strength of Canada's dollar has been attributed to the flood of U. S. money going into Canada for investment. Also Canadian business has been actively raising funds in the U.S. capital market because of lower interest rates prevailing south of the border.

★ ★ ★

Yesterday the Bank of Canada reported that the flow of foreign capital into the Dominion set a record at $1,398,000,000 in 1956, or more than twice the 1955 total.

Foreign investment experts noted that many American firms have been reinvesting earnings of their Canadian subsidiaries in their Dominion operations, rather than paying them out as dividends. Thus there is a smaller demand for U.S. dollars.

Pontiac Deaths

Oscar Bateman

Oscar Bateman, 61, of 143 S. Shirley St. died yesterday morning in Pontiac General Hospital Annex. He was ill a year.

He had retired from the service department of General Motors Truck & Coach Division where he was a machine operator.

Besides his widow, Mable, he leaves a son, James of Pontiac; three daughters, Mrs. Viola Wright of Drayton Plains, Mrs. Mary Woods and Mrs. Reva Smith, both of Pontiac, two sisters and seven brothers.

Service will be at 2 p.m. Wednesday from the Pursley Funeral Home with burial in Oak Hill Cemetery. Dr. Tom Malone of Emmanuel Baptist Church will officiate.

Charley Durkee

Service for Charley Durkee, 88, of 487 W. Huron St. will be at 2:30 p.m. Wednesday from the Donelson - Johns Funeral Home. The Rev. John E. Yuells of First Congregational Church, Rochester will officiate with burial in Oak Hill Cemetery.

Mr. Durkee died Sunday in Bloomfield Hospital after an illness of six months.

John McManus

John McManus, 95, of 28 Lexington Place died yesterday morning in his home after a prolonged illness.

He was a retired contractor.

Surviving are three children, Mrs. Clarence Button of Pontiac; two sons, Ernest J. of Lake Orion and Paul of Utica; and a brother, Thomas McManus of Detroit.

Service will be at 2 p.m. Wednesday from the Voorhees-Siple Chapel. The Rev. Calvin C. Rice, an associate minister of Central Methodist Church, will officiate with burial following in Perry Mt. Park Cemetery.

Last Travel Film to Show Nile River

The concluding event in a six-part series of travelogues will be presented at 8 p.m. today in the Isaac E. Crary Junior High School in Waterford Township.

"Kayaks Down the Nile," is the title of the feature-length color film to be shown by John Goddard of Los Angeles.

The film shows the adventures of Goddard and two companions on their 4,200-mile trip along the Nile River.

★ ★ ★

The series has been presented by the Waterford Township Recreation Department, and tickets will be available at the door.



AP Wirephoto

PORTHOLE PORTRAIT — Mikolaj Neckar (left) and his 5-year-old twin sister, Ljubow, get a peek at their new homeland from porthole of Navy transport, Gen. Langfitt, which arrived Monday in New York with 1,167 migrant-refugees approved under the now expired refugee relief act. The twins, a 10-year-old sister and their parents will live in Akron, O. They are from Germany.

Residents Charge Defective Installation

Waterford to Add Heating Law

Waterford Township Board members decided at last night's board meeting to add an ordinance concerning heating installations in new homes.

★ ★ ★

This action is the result of many complaints from township residents regarding alleged defective heating installations by local builders. The board has been unable to do anything about the complaints.

★ ★ ★

A license to install heating equipment will be required of new builders and a heating inspector will be added to the Building and Electrical Department to check on the installations after the ordinance is approved.

★ ★ ★

In other business, the board voted to revise specifications for a future water system, and also approved the revised sanitary sewer specifications recommended by Johnson and Anderson, Engineers.

SEWER DRAINAGE

The Waterford Township School Board was granted permission by the board to use storm sewer drainage into a low area of township-owned property for the new John D. Pierce School to be located on Hatchery road near Crescent Lake road.

The board also agreed that any future dump site in the township will be bulldozed and covered with six inches of sand, periodically. A performance bond will be required guaranteeing satisfactory work before a contract is awarded.

The Lotus Lake Subdivision No. 1 water system was approved by board members.

Edward Smith, fire chief, requested 25 folding chairs for each of the three fire stations in the township. The board approved buying 100 chairs after an estimate has been submitted.

Adm. Richard Byrd Succumbs at Age 68

(Continued From Page One)

to conduct meteorological observations.

★ ★ ★

Fumes made him desperately ill, but he refrained from summoning help lest the life of someone else be endangered in a rescue attempt.

Byrd narrowly escaped death on another, now forgotten occasion. It was in 1921 in England, where he had gone to assist in navigating to the United States the dirigible ZR-2, just purchased from the British government.

He missed a train and arrived too late for the test flight. The dirigible exploded over the Humber River, killing 42 of its 46 occupants.

Byrd first flew to the North Pole in 1926 and to the South Pole in 1929.

His second flight to the South Pole was in 1947. After his fourth flight to the antarctic, he reported:

"There's an awful lot of coal down there and no one knows what other resources may lie hidden under the ice."

AIRSTRIP SITES

During World War II, Byrd explored the Southeast Pacific for possible sites for airstrips.

The crowning point of his career came when President Eisenhower named him "officer in over-all charge of the United States' permanent unit for antarctic activity."

Byrd, a native of Winchester, Va., married his childhood sweetheart, Marie D. Ames in 1915.

In addition to his widow, he leaves four children, Richard Jr., Boston; Mrs. William A. Clarke Jr., Swarthmore, Pa.; Mrs. Robert G. Breyer, Los Angeles; and Mrs. Lawrence J. Stabler Jr. Philadelphia.

He was the brother of Sen. Harry F. Byrd of Virginia.

'Champ' Issues Bids for Flights

Jets Out to Win Friends

WASHINGTON (AP) — The Boeing 707 jet passenger plane, holding a new transcontinental speed title for commercial craft, set out today to win new friends among people of influence.

★ ★ ★

The handsome sky giant which flew the 2,325 miles from Seattle to Baltimore yesterday in 3 hours and 48 minutes — at one point attaining a speed of 698 m.p.h. — was set for a series of demonstration flights over nearby Maryland and Virginia.

★ ★ ★

The 707, costing 4½ to 5½ million dollars, will be delivered to its first airline buyers — Pan American and American — late next year and early in 1959. It will carry from 120 to 162 passengers.

Jury Commission Legal Action Stalled

(Continued From Page One)

said, because of the nature of the suit. It may be necessary to ask the prosecutor to enter the case, he explained.

Apparently the correct legal procedure would be to ask the prosecutor to file for a writ of mandamus based upon violation by the supervisors of their own bylaws, Bacow said.

Delos Hamlin, chairman of the Board of Supervisors, today expressed his belief that supervisors had acted Friday to correct a "hasty" action last month.

"I think the board is certainly interested in a jury commission," he said, "but my feeling is they decided they were unsure whether the proposed commission is the best type for the county."

Hamlin said a group of board members had approached him a week before Friday's meeting with the query whether it was possible legally to reconsider the January action.

"Our corporation counsel satisfied me that it was legal, so I told them to go ahead and bring the matter up," Hamlin said.

One of Bacow's criticisms was the move was a surprise without the association being notified in advance.

The proposed jury commission would replace the present system of juror selection by supervisors from each community.

Members of the Bar Association had criticized the present system, charging that some persons serve as jurors on more than one occasion.

Study to Launch Rebuilding in City

By GEORGE T. TRUMBULL JR.

A survey of the quality of housing in Pontiac will be the initial step taken by the city's newly-hired planning consultant as he launches into what promises to be the biggest rebuilding project in Pontiac's history.

David S. Geer, head of the Birmingham firm of Geer Associates told a group of city planning commissioners last night that the first of a two-fold program to be undertaken would be urban renewal.

The planning and City Commissioners agreed to engage Geer to review the city's 9-year-old master plan and to launch an urban renewal project.

"We will make a citywide check by auto of the homes in Pontiac," Geer said, "and then by districts show what percentage of the areas are judged blighted."

"I think the people of Pontiac will be quite surprised to learn how many homes in their neighborhoods are without running water," the planning specialist said.

He emphasized that the entire planning program, worked in cooperation with the planning commission and city officials, will take years. "It probably will be a good three years before youll see anything concrete on the ground," Geer stated.

The city can look forward to federal financial assistance in its urban renewal program, he said. "We, along with city officials, make a survey of the city's problems," the consultant explained. "Then we reduce this down to a priority basis."

FILE APPLICATION

Based on this, Geer said, an application is filed for federal aid for this preliminary urban renewal planning.

Urban renewal is the modern term for slum clearance, a term most modern planning consultants, like Geer, shy away from. "We try to avoid using the word slum clearance," he said, "because it usually refers to inhabitants instead of the buildings in the area."

Outlining his preliminary plan of attack, Geer stressed that the city's urban renewal project would not be restricted to better known "distressed areas" in Pontiac. "This will be a citywide job," he added.

He said a 1950 census of Pontiac and new building permits would be studied during the housing survey.

Geer told the planning commissioners that the review of Pontiac's master plan, adopted April 21, 1948, would be undertaken concurrently with urban renewal.

He said two answers would be sought in the planning renewal job. "First we find out where the worst blighted areas are, and then see what long-term uses we can make out of the property after it is cleared."

"In order to convince Uncle Sam, we have to get a picture of the degree of blight of the whole city," he said.

Reviewing census figures of Pontiac, Geer said: "It doesn't look to me as if Pontiac has a declining business district." He stressed that this was based on a look at the city's overall picture.

A third objective of the Birmingham firm will probably be a revision of the city's zoning ordinance.

Dr. E. M. Moore Dies in Hospital

Father of Probate Judge Retired From Ministry of Detroit Church

Dr. Eugene Miles Moore, father of Probate Judge Arthur E. Moore, died yesterday in William Beaumont Hospital. He had been confined in the hospital after he broke a hip in February.

★ ★ ★

Before retiring from the ministry several years ago, Dr. Moore had served the East Jefferson Methodist Church, Detroit. Prior to the Detroit pastorate, he was minister at the First Methodist Church, Royal Oak for 11 years.

A graduate of Garrett Biblical Institute at Northwestern University, he had served as trustee of the university and was a member of the board of the Methodist Home at Chelsea.

Dr. Moore who was born in Dundee on Aug. 10, 1871, made his home at 1123 Edgewood Dr., Royal Oak.

He leaves his wife, Sarah C. Moore; his son Judge Moore of Royal Oak, a daughter, Miss Eva A. Moore, at home; two grandchildren, Mrs. Walter R. (Mary) Denison of Birmingham and Eugene Arthur Moore, a student at the University of Michigan; and one great-grandchild.

★ ★ ★

Service will be at 3 p.m. Thursday from the First Methodist Church, Royal Oak, with his pastor, the Rev. Paul Durham in charge. Burial will be in Oak View Cemetery, Royal Oak. Friends may call at the Spiller Funeral Home, 836 N. Main St., Royal Oak.

The family requests in lieu of flowers, a memorial be given to the First Methodist Church, where he was a member and former pastor, for the Chelsea Home and the Methodist Children's Village, Redford.

News Flashes

DETROIT (INS) — A 17-year-old boy was reported in serious condition at Receiving Hospital today after being stabbed in the back by a fellow student at Central High School. Other students told police that the fight started when the victim, Thomas Griffin, accused a 16-year-old and his gang of slugging a friend of Griffin's.

Embezzler Sentenced

DETROIT (AP) — Charles H. Thompson, 23, former chief cashier of the Ford Rouge Employes Federal Credit Union, has been sentenced by Chief Federal Judge Arthur F. Lederle to 15 months in prison on his plea of guilty to a charge of embezzling $53,000 in credit union funds. Thompson said he received none of the money.

Heads Pharmacy Group

DETROIT (AP) — George A. Bender, an executive of Parke, Davis and Co., is new president of the Board of the Michigan Academy of Pharmacy. Tom D. Rowe, dean of the University of Michigan College of Pharmacy, is vice president. The academy will hold its spring conference in Detroit April 2.

AF Plane Lost, With 4

TOKYO (AP)—A U. S. Air Force transport plane carrying four persons is missing and presumed down somewhere in central Japan.

The Day in Birmingham

3,000 Gals. Gas Escape; Patrol, Flush Hunter Spot

BIRMINGHAM—Beginning mid-afternoon yesterday, Birmingham Police and Fire Departments established a precautionary patrol at the Triangle Super Service Station at the intersection of Hunter boulevard and Adams road.

Fire Chief, Park Smith, said that a tank installed last fall had settled with the softening of the ground breaking a pipe and allowing an estimated 3,000 gallons of gasoline to escape.

Firemen were on duty flushing mains and keeping a general watch over possible combustion of the fluid. Police patrols worked all night, directing traffic around the area.

This morning Department of Public Works crews began their mop-up job flushing and cleaning sewer lines.

★ ★ ★

No action was taken last night on the proposed revision of the off-street parking ordinance.

Commissioners who received written revisions Friday asked if they might have more time for study. A tentative date was set for early in April when the ordinance will come up for discussion.

★ ★ ★

Pontiac Tractor and Equipment Co., for a delivered price of $2,118.27, was successful bidder for a new tractor for the Forestry and Parks Dept.

Special equipment on the tractor, which is a slightly larger model than has been used before will increase its value to the department.

Floyd Rice Sales and Service were the successful bidder for the two replacement vehicles for the police dept. With the reception of these two new cars, the department will have a complete motorpool of eight-cylinder vehicles.

★ ★ ★

Ninth grade students' parents will meet at 8 p.m. tomorrow night at Derby Junior High School to acquaint themselves with what their children will encounter as full fledged high school pupils. Ross Wagner, BHS principal and the councilors from the high school will discuss "Senior High Curriculum."

★ ★ ★

The public is invited to the first workshop of the Birmingham AAUW from 9:30 a.m. to 3 p.m. at the Community House tomorrow. Mrs. Frank Tuohey, director of press relations and public service at Wayne State University will speak on "Educational TV."

The program also will include a make up demonstration of the Children's Theater Group, a demonstration of advanced methods of teaching arithmetic by the children of Beverly School and a quick method of teaching reading by pupils of Torry School.

A legislation group will demonstrate "How a Bill Becomes Law." Writers, painters and puppeteers will present examples of their work.

★ ★ ★

Mrs. Robert W. Preston of New York, national president of Delta Gamma is spending two days in Birmingham and will attend the Founders Dinner at Devon Gables tomorrow night, marking the group's 84th anniversary.

★ ★ ★

Detective Lt. Merlyn Holmquist is confined to his home with a broken leg. Lt. Holmquist slipped and fell yesterday at the parking lot at the rear of the Municipal Building fracturing a bone just above his ankle.

★ ★ ★

Miss Ada G. Dewar

Retired proprietor of the Dora Ludwig Inc., Miss Dewar died yesterday at her home, 679 W. Maple after an illness of three months.

She was born in Ontario and came to Birmingham 45 years ago from Detroit. Prior to operating her own business she was a buyer for John Horne of Pittsburgh. She was a member of St. James Episcopal Church of Birmingham, the Soroptimist Club and Detroit Women's City Club. Her only survivor is a niece Mrs. James W. Sutton Jr. of Birmingham.

Funeral service in charge of the Bell Chapel of the Wm. R. Hamilton Co. will be held from St. James Church at 1 p.m. Thursday. The Rev. Harold E. Towne will officiate. Burial will be in Woodlawn Cemetery in Detroit.

Van Doren Loses to Woman Lawyer

(Continued From Page One)

terrier as five breeds of non-sporting dogs.

At this juncture, Mrs. Nearing, in a booth sealed off from Van Doren, exercised a program option and stopped the game while she was ahead 17-10. It was a sheer guess on her part, for she had no knowledge of what questions Van Doren was asked or answered. She said she just operated on a hunch, a right one as it turned out.

TO BE LISTENED

"All hail to the new champion," Van Doren said with a smile as he extended congratulations.

"I'm sure gonna have a wonderful time listening to this show next week," he said, referring to the strain he had undergone in past weeks on the program.

Van Doren entered the night's competition with earnings of $143,000. It was chopped down $14,000, on the basis of $2,000 for every winning point amassed by a winner. In Mrs. Nearing's case, it amounted to seven points.

After the show Van Doren said, "I've got a date with the tax man." He figures he'll be left with about $30,000 after taxes. He said he hopes to put the money aside in investments, drawing on it "to do the things I really want to do."

These, he indicated, would include the purchase of a car, possibly a foreign make, plus a week's trip someplace when he gets a short vacation from teaching at Easter.

Marriage is out of the question at the present time, he said.

Charges Illegal Use of Southfield Funds

A Southfield Township justice of the peace today charged $46,000 in township funds have been illegally appropriated over the past two years.

Edward A. Elsarelli, justice since 1955, charged the money has gone for salaries and auto expenses. Elsarelli was defeated for renomination in last month's primary election.

He charged the township is employing three assistant appraisers in positions unauthorized by law. He further claimed that fixed car allowances for the supervisor, township clerk and township treasurer are illegal.

These charges, Elsarelli said in a letter to the clerk Friday, are based on attorney general's opinions made two years ago.

A third charge is that the supervisor, clerk and treasurer were given improper raises in April, 1955. They were unconstitutional, Elsarelli stated, because officers already had started a new term.

THIRD CHARGE

Elsarelli tied this third charge to the fact that raises are being considered for the three officers this year.

Supervisor Eugene Swem, who took office in May, 1955 and is not included in the third charge, today said the appropriations were valid.

"The attorney general's opinion came after the board's action," he said. "It is, after all, only an opinion and nobody has ever raised any objection on the basis of it."

Taking the charges one by one, Swem said the extra appraisers were needed in a township as large as Southfield, which has two regular appraisers.

CAR EXPENSES

Under the fixed car expenses voted by the board, Swem said, he gets $1,000 a year. Mrs. Fannie Adams, Clerk; Mrs. Clara Lane, Treasurer, and the five appraisers each get $500.

Swem maintained routine delays in passing the 1955 salary raises did not make the action illegal. Supervisor's pay went from $7,150 a year to $9,000. The clerk's and treasurer's pay both went from $4,950 to $6,500.

Increases of $1,000 a year for all three are included in the budget scheduled for approval at the annual meeting March 31. These raises were inserted, Swem said, only in case the fixed car expenses are not re-approved.

He said no action was contemplated in answer to Elsarelli's charges. The justice had demanded he be advised what steps the township is taking "to stop illegal expenditures" and recover those already made.

Escapes Serious Injury in Fall From Auto

An Oxford woman escaped serious injury yesterday when she was thrown from the car in which she was riding on South Blvd. at Woodward Ave.

★ ★ ★

Treated at St. Joseph's Mercy Hospital for injuries to her right hip and knee was Mrs. Freda Evans, 23, of 36 Moyer St.

★ ★ ★

Driver of the car, Merideth Harrell, 28, of 148 Wall St., told police he was making a left turn when the door on the right side flew open and Mrs. Evans fell out.

Misses Curve in Road, Drivers' Ribs Broken

A Pontiac man was injured last night when his car left the road and struck a tree on Parkdale St. near Rochester Road in Avon Township.

★ ★ ★

Wesley L. Buchan, 37, of 610 East Blvd., was treated at Avon Center Hospital for broken ribs. Buchan told police he missed a curve in the road because of fog.

Pontiac Man Stabbed

William Adams, 8½ N. Saginaw St., yesterday was taken to Pontiac General Hospital with stab wounds in his back and left arm when, he told police, an unknown assailant attacked him. No money was taken.

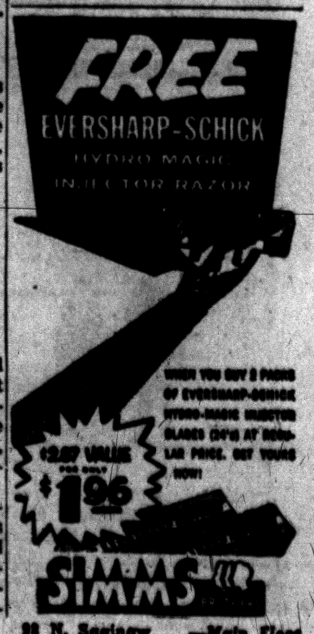

PHILLIPS MILK OF MAGNESIA
GENTLE LAXATIVE EFFECTIVE ALKALIZER
PHILLIPS' MILK OF MAGNESIA

Bob Considine Says:

Kennan Reviews Russian Tragedy

NEW YORK (INS) — This is the second portion of a two-part visit with George F. Kennan, former U.S. ambassador to Moscow, now leading the cloistered life at Princeton's Advanced School of Studies.

Kennan, author of the "Containment" policy in respect to the Soviet Union, is midway through writing a trilogy exhaustively tracing Russian history during the short but historically important period when communism conquered the land.

The first volume "Russia Leaves the War" (Princeton University Press) is 500 pages of historical scholarship which, notwithstanding, reads like a great and tragic novel.

Kennan, on U.S. relations with Russia immediately after that revolution-torn country deposed the czar and pulled out of World War I — "it is one of the greater tragedies of history that the United States entered World War I within a few short weeks after the February (1917) revolution, which brought Alexander Kerensky into power.

"Once in the war, we were dominated by a war psychology. Nothing else was important. Everybody else should be in, we felt. The hysteria here and in the West in general was disgraceful. The worst kind of demagoguery was loose.

SYMPATHY SHOWN

"Dachshunds were kicked to death on the streets, for example. Prominent churchmen denied that Christian doctrine applied to Germany.

"We sent the elder statesman Elihu Root to Petrograd to manifest America's sympathy for the 'adherence of Russia to the principle of democracy' and to confer with the Russian government about 'the best ways and means to bring about effective cooperation between the two governments in the prosecution of the war.'

"We based our offer of aid to Kerensky on Russia continuing in the war. No war, no loan, Root said. Kerensky did what he could. But it was a suicidal thing to ask.

"The Bolsheviks had the popular position. They preached 'Let the imperialists fight each other to the death — we've suffered enough.' The people eagerly agreed — and Kerensky was out and the Reds were in by November of the same 1917.

★ ★ ★

"Who knows, really? If we had let Russia do what it wished to do — leave the war — and still aided Kerensky, and if we had not been immersed in our own hysteria, I feel that moderate, constitutional government would have taken root in Russia. But when we pressed Kerensky, and he tried, even his generals turned against him.

WESTERN DISUNITY

Kennen on communism's survival — "Soviet communism is a function of Western disunity. The French, British and eventually the Americans fought Germany, another Western power, in World War I, and Russia went Communistic as a direct result.

"Hitler started the second great fratricidal strife within the West — and communism moved in and took half of Europe. Then it took China when once again there was disunity in the West. I say that if there had been no world wars communism would not exist today."

Kennan on U.S. Ambassador David R. Francis, one of the futile figures of that era in diplomacy "The ambassador was was a very prototype of the bourgeoisie. Come revlution or counter-revolution, nothing interfered with his grand walks through Petrograd.

"The embassy staff naturally was concerned about him but dared not approach him with suggestions. Finally, his butler, Philip Jordan, said to him, 'Boss, you've got to stop struttin' around in that fur hat, that fur collar on your coat, and those spats and cane. If you don't one of these fine days those tough Bolshies will say, Boy, look what the good Lord done sent us!' "

Home Demonstration Club to Be Organized

A group of neighborhood women will meet Tuesday evening to form a new home demonstration club, at the home of Mrs. I. M. Lewis, 39 Ruth St., Pontiac.

Mrs. Mary Hixon, county home demonstration agent, will attend the organizational meeting. The new club will be the 107th in the county, Mrs. Hixon said.

AUTOMATIC
MOR-SUN
GAS OR OIL FIRED FURNACE
GUARANTEED 10 YRS.
MOR SUN'S NEW HEAT EXCHANGER
GOODWILL AUTOMATIC HEATING
3401 W. Huron (Corner of Elizabeth Lake Rd.) PE 2-7849

Factory Representative Here
WEDNESDAY—2 to 4 p. m.
REMINGTON
Electric Shaver
RECONDITIONED
—While You Wait Service—
$1.00 Pa Ex
• OILED
• ADJUSTED
• STERILIZED
• CLEANED
NEW SERVICE—Remington factory representative will be in our store every WEDNESDAY of every week.
SIMMS BROTHERS
Electric Shavers —Main Floor

How come the new Ford rides so smooth and solid?



It's the new inner Ford that gives you a big-car ride at low Ford prices

• Folks just naturally love a Ford's longer, lower, sleeker silhouette. And they love Ford's new, more powerful Thunderbird V-8's and Mileage Maker Six. But the thing that's *really* got 'em buzzing is Ford's new kind of ride. The way a car rides depends on many engineering features all working together. In the new kind of Ford these vital riding features team up to give you the smoothest going in the whole *ride* world. They're demonstrated below.

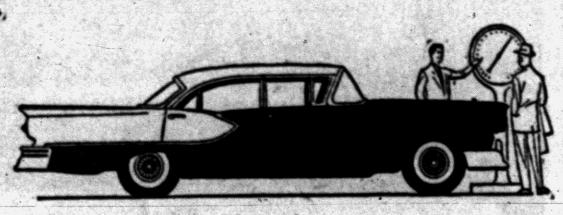

More weight and length
Head for the roughest road in the new kind of Ford. Notice how the biggest bumps lose their "thump"! One reason is that this biggest, longest, heaviest Ford has the extra "beef" to give a smooth, road-hugging ride.

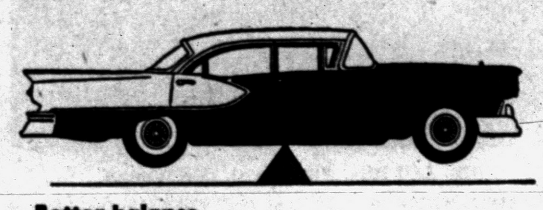

Better balance
One of Ford's nicest back-road habits is to make believe the rough spots aren't there. Proper weight distribution and precise balancing let Ford iron out bumps far better than many of the higher-priced cars.

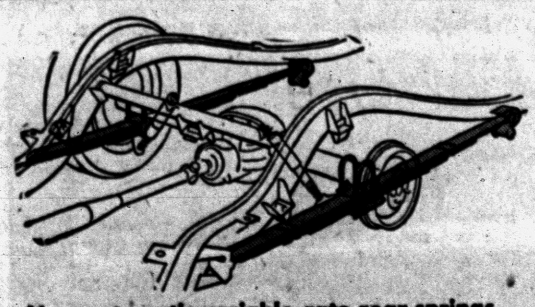

New automatic variable-rate rear springs
Going from a highway to a byway in a Ford, is like going from satin to silk. New design allows Ford's rear springs to "soften" or "stiffen" depending on road conditions. You get a smooth ride all the way!

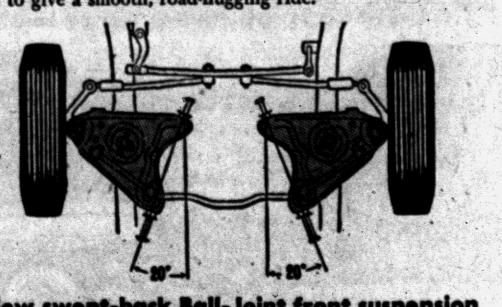

New swept-back Ball-Joint front suspension
Ford's new, stronger front suspension is designed to soak up the shock of rough roads. The new swept-back design lets wheels "roll" with the bump and absorb it going away . . . for far smoother, steadier sailing.



New lower-pressure tires
Even Ford's tires are new for a better ride! Although they require less air pressure, they hold about 17% more air for cushioning the car. This means a softer ride—without sacrifice of Ford's good handling characteristics.



More comfortable seating
There's no sag when you sit in a Ford . . . even on long trips. Comfort-contoured seats, rigidly anchored, have advanced springing for greater comfort and longer life.

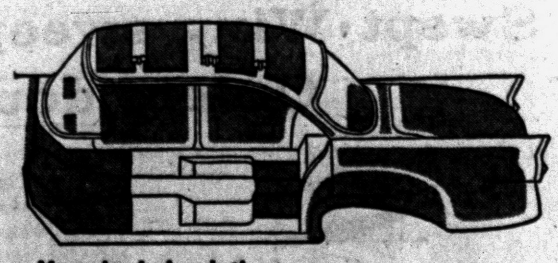

More body insulation
Ford has more body insulation—protection against weather, dust, and noise—than any car in the low-price field. You ride through noisiest traffic in library-like quiet.

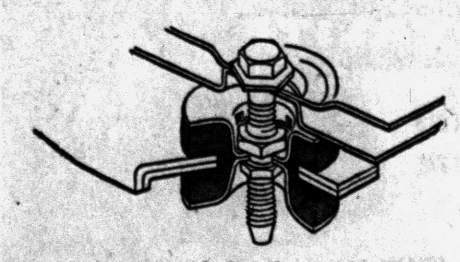

No metal-to-metal chassis and body contact
Only Ford in its field uses 20 Cushion Quiet rubber body mounts . . . more than any other low-priced car. It all adds up to a smoother, quieter riding car.

Try the new kind of ride in the new kind of FORD

YOUR LOCAL AUTHORIZED FORD DEALER

You Can Always Find the BIG BARGAINS at SIMMS — Here Are Some Extra Big
'BONUS—One-Day—Specials'
TOMORROW — 9 A. M. to 6 P. M.
WEDNESDAY ONLY
SUPER SPECIALS

2nd FLOOR SPECIALS

All Purpose Utility Mats
16x26" Oval Rubber Mats
$1.50 Value
SAVE $1.13
37c
Soft, spongy neoprene rubber mats for use wherever floor protection is needed or for anti-fatigue use while standing. Waffle knit pattern in green only.



ROUND WOVEN
Bamboo Basket
$2.00 Value
77c
Ideal as clothes basket, for yard work, kids' toys, picnics, wastepaper, etc. Sturdy handles. As pictured.



Cuts 25 French-Fries in Just One Stroke!
POTATO CUTTER
$2.98 Value
1.66
Just one stroke makes 25 uniform slices for easy French-frying. Easy to clean stainless steel cutting blade. As shown.



Double Sanitary ALUMINUM
16-CUP COFFEE Percolator
$2.49 Value
1.99
Ideal when large quantities of coffee are needed. Makes 16 cups at one brewing. Polished aluminum, bakelite handle.

30x30" LANDING MATS
Luxury Carpet — Tred Texture RUBBER



Original $3.79
99c
Landing mat is designed for protection of stairway landings—helpful wherever service is needed. Non-skid rubber is beautiful carpet texture colors.
30x66 Inch RUNNER MAT
Regular $4.95 value. 30x66-inch runner mat for hallways, doorways, etc. Carpet-tred design. Choice of colors.
$1.88

MAIN FLOOR SPECIALS



WASHABLE No-Iron COTTONS
Girls' DRESSES
$1.89 Value
1.00
★ 9 to 24 Months ★ 1 to 6x
Beautiful embossed cottons, criskays and no-iron cottons. Pique, button and ric-rac trim, gather skirt, 1½-inch hems. Comes in solid pastels and patterns.

BARGAIN BASEMENT



CANNON 20 x 40 Inch
Bath Towels
49c Value
29c
Match Hand Towels 22c
Match Wash Cloths 8c
Super-absorbent towels in yellow, pink, blue or green. Cannon first quality.

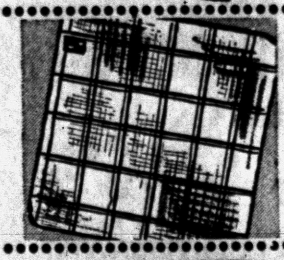

11 x 11-In. First Quality
Plaid Wash Cloths
12c Value
6c
Attractive plaids in rose, yellow, blue or green. First quality.



BEACON First Quality
Indian Blankets
54 x 72 INCHES
1.87
64x76 Inches 2.17
70x80 Inches 2.99
Authentic Indian design in choice of gay colors.

SIMMS BROTHERS
98 N. Saginaw
—3 BARGAIN PACKED Floors

Rainfall, Apathy Combine for Light Annual Vote

ROCHESTER — Four hundred and sixty-three registered voters turned out here Monday, with Mayor Clarence M. Burr leading the ticket.

★ ★ ★

Burr had 330 votes while councilman Frank Rewold, another veteran council member, received 306 votes. James Hill and John Dahlman, both former councilmen had 271 and 259 respectively.

Ford Thompson and Charles Frank Sibert, both new candidates this year, had 216 and 214 votes, respectively.

A meeting of the council will be held Thursday night to confirm the election.

Ortonville

In Monday's village election here, 31 votes were cast.

With a population of about 800, there are approximately 300 eligible voters of which only 60 were registered.

Without any contest the following were elected:

President, Wilmer Kilbourn; clerk, Laverne Borst; treasurer, Mrs. Jennie Saunders; assessor, Weber Ware.

★ ★ ★

Trustees for two years are Raymond Barrick, Allen Stevens and Mrs. Marilyn Featherston. Mrs. Featherston had been a write-in, as the party nominated at caucus had withdrawn. Ware and Mrs. Featherston were the only two who were not incumbents.

Mrs. Saunders, elected for her 15th term, has never been opposed as treasurer.

Romeo

Intermittent rainfall and general apathy combined to make the general village election here yesterday, one of the lightest in recent years. Only 98 local voters went to the polls to cast their ballots for village officials.

Joseph Rymell polled 93 votes for president on the all-Republican slate. William M. Oming received 83 votes for clerk, Grace R. McKay, 88 for treasurer and Glenn Levin, 86 for assessor. Incumbent trustees George Tapley and William Totton tied with 83 votes, newcomer John Kegler was one vote behind with 82.

Library directors, H. Dale Palmer and Helen Stone received 83 and 86 votes respectively.

Rymell had ousted incumbent village president Ray Mellen in the February 18 primary. He and councilman Kegler will take office shortly after April 1.

Leonard

On the Citizens ticket at the annual election, 82 voters went to the polls, and of these 38 were straight votes.

Results are: For village president, Lawson Sheik, 77; for village clerk, John Lobzien, 79; for village treasurer, Lucille Porter, 77; village trustee for two years, John Sutherby, 44, Robert Bancroft 78, Dwight Patterson, 75; village assessor, Jesse Sutherby, 74.

Cecil Leistman received one vote for village treasurer, 37 for trustee and two for village assessor.

Dryden

Elected here Monday were: President, G. H. Leever; clerk, Ralph Heebert; treasurer, Hazel McCauley; assessor, Robert Weingartz

★ ★ ★

and trustees Ralph Russell, Ed Vandewaker.

Clarkston

The election here drew 32 voters. All the names on the ballot were unopposed. The ticket included Edward Thomson, president; Ralph Thayer, clerk; Kenneth Johnson, treasurer; Lloyd Sibley, assessor and Lee Kelly, Jerome Wilford, Robert Jones and Edward O'Roark trustees.

Franklin

Robert Yingling was elected to Council here with 191 votes. Also elected were Jack Roberts with 182 and Don Hunter with 104.

The total turnout was 272. Without opposition Faye F. Hauk, clerk, A. B. Newland, treasurer and Walter Rodgers, assessor, were elected.

Oxford

An unopposed slate here drew sixty voters to the polls. Elected president was Ted Pearson Jr. with Edmund Unger, Lionel Kamm, Lee Van Wagoner, Allen Valentine and Dr. Donald Davidson as Councilmen.

Holly

Harry J. Summers took the top vote for treasurer in the only contest here in yesterday's election. He defeated Edward Topolinski 96 to 55.

Paul O. Cohee, president; George J. Patterson, clerk and Max E. Freeman, Samuel M. Wright and Harry K. McDaniel, trustees, were unopposed.

Walled Lake Vote Negative

977 Citizens Turn Down Reclassification Issue for Schools

WALLED LAKE — The question "Shall the Walled Lake Consolidated School District be reclassified from a fourth class to a third class district?" was answered negatively yesterday as citizens of this community went to the voting polls.

The end result was obviously "no" as the totals were announced. Only 236 voted "yes," while 977 turned in a negative vote.

The original reason for calling the election was the result of a petition, presented to the board of education, signed by more than 300 qualified school electors, asking reclassification.

(Advertisement)

Lost 40 Lbs.

No Dieting...Health Better-Uses Rennel

MT. CLEMENS, MICH. Robert H. Wilson, 39822 Jefferson, writes, "I have used Rennel Concentrate for six months, lost 40 lbs., and now feel like a different person. This weight loss was accomplished while I ate what I wanted. In addition to losing weight Rennel has restored regularity for me. That bloated feeling has disappeared. Being short of breath and hardly able to breathe are not problems any more. I would not be without Rennel. It sure has done wonders for me."

Both men and women find results from Rennel pleasing and necessary. If you need help you will find Rennel a quality product at a price you can afford. $1.40 at your drug store. Insist on genuine Rennel.

(Advertisement)

No Nagging Backache Means a Good Night's Sleep

Nagging backache, headache, or muscular aches and pains may come on with over-exertion, emotional upsets or day to day stress and strain. And folks who eat and drink unwisely sometimes suffer mild bladder irritation ...with that restless, uncomfortable feeling.

If you are miserable and worn out because of these discomforts, Doan's Pills often help by their pain relieving action, by their soothing effect to ease bladder irritation, and by their mild diuretic action through the kidneys — tending to increase the output of the 15 miles of kidney tubes.

So if nagging backache makes you feel dragged-out, miserable, with restless, sleepless nights, don't wait, try Doan's Pills, get the same happy relief millions have enjoyed for over 60 years. Ask for new, large, economy size and save money. Get Doan's Pills today!

(Advertisement)

Simply Amazing For Bleeding Piles

If you have tried all kinds of ointments, suppositories, injections, prescriptions, treatments, etc. with little or no relief, medical science has now developed a marvelous, simple, pleasant home treatment called RECTORAL. Usually in just a few days bleeding starts to disappear and usually in a few days more it is completely gone along with any accompanying irritation and soreness. Piles have begun to shrink, RECTORAL has been used successfully by thousands of former sufferers who have had no further trouble, even years afterward. Many had been advised only an operation could help them. Most drug stores now have RECTORAL. No prescription necessary.

Kinsel's; Simms; Thrifty; J-V; Hallman Drug; Dunseith; Cole's; Furtney; Rule; Quality; Lou's Drug; Keego Drug, Keego Harbor; Aris, Drayton Plains.

Push Plans for Club Building

Rally Walled Lake Teenagers

WALLED LAKE — Already organized, teenagers of the Walled Lake School District now hope to push plans for a supervised program in a building of their own.

★ ★ ★

To acquaint parents and businessmen with current goals, the group will stage a Teen Club Rally from 4 until 6 p.m. Sunday in the Junior High School gymnasium.

Program will consist of a panel discussion of "Teen Club and Why It Is Needed" with John Westerdale as moderator.

Al Decker, chief of Walled Lake police, will speak on the topic, "Why the Teen Club Is Needed." Roland Langerman, assistant superintendent of Walled Lake Schools, will outline "What Is Needed," and Lloyd Sappington will explain "What Students Would Like."

Rev. O. A. Gerken will give an overall summary of the project and Howard Maltby, president of the Teen Club, will summarize the club's activities to date.

A question and answer period will follow the discussion. Parents and businessmen will be urged to make suggestions.

The Teen Club is governed by three officers and a board of directors. The officers, all adults, are: Maltby, president; Mrs. Owen Clevering, secretary, and Bob Williams, treasurer. There are eight adults, three senior high school students and one junior high school pupil on the board.

Parents of junior and senior high school students, along with businessmen of the area, are invited to attend the rally.

Your PTA Is Planning:

Hamlin Group to Elect Officers, See CD Film

ROCHESTER—The March meeting of the Hamlin PTA will be held on Monday evening at 8 p.m. The program for the evening consists of; a business meeting, election of officers for the coming year, and a movie on Civil Defense with a speaker.

Refreshments will be furnished by the third grade mothers and will be served at the close of the meeting.

Executive Board meets at 7 p.m.

Four Towns

The Four Towns School PTA is meeting Thursday evening from 7:30 to 8 p.m.

Parents may meet with their children's teachers. After the regular business meeting the Home Room Mothers are putting on a comedy skit called "Snow Bound." Mrs. John Adams is directing. There are 11 members in the cast.

Also on the program will be a quartet called the Hy-Fy's. The third grade mothers will serve refreshments under the leadership of Mrs. Eugene Foley.

New Hudson

The PTA here will hold its annual School Fair at the gymnasium on Saturday from 2 until 9 p.m.

An entire afternoon and evening of fun, games and good eating is planned for visitors, by the group, in its annual money-making project.

A few of the games, which will be available, are beanbag, basketball, break the dishes, darts and fish pond. Baked goods will also be sold at the fair and a lunch counter will be open with snacks and beverages.

Royal Oak Man Held on Manslaughter Charge

BAD AXE (AP) — James MacDougall, 23, of Royal Oak, was held in Huron County jail today, pending examination next month on a manslaughter charge stemming from an auto accident last Thursday.

★ ★ ★

McDougall stood mute and demanded examination yesterday at arraignment before Bad Axe Justice Gordon Walker. He was sent back to jail under $1,000 bond and examination set for April 6.

★ ★ ★

Sheriff Merrett McBride said MacDougall was driving a car which struck a utility pole in Pigeon Thursday night. A passenger, James A. Wier, 23, also of Royal Oak, died of injuries Saturday.

County Calendar

Four Towns

Board of Education of Four Towns Methodist Church is meeting Wednesday at 8:30 p. m. at the church.

Four Towns

The Junior choir of Four Towns Methodist Church will begin Easter rehearsals on Sunday.



MR. AND MRS. WILBERT G. DONALDSON

GOLDEN WEDDING — Mr. and Mrs. Wilbert G. Donaldson of 124 Minot St., Romeo, celebrated their 50th wedding anniversary at an open house Sunday afternoon. Their son and daughter-in-law opened their 32 Mile Rd. home for the event.

Orion Residents Vote

Keeping Park Private

LAKE ORION — The Village park here will be for the exclusive use of residents, as was decided in a vote taken last night. Voting "yes" were 115 citizens while 51 voted "no."

Also tabulated were the ballots cast for village officials.

W. C. Liepprandt received 144 votes for village president; Mary Parkinson, 148 for village clerk; George Thompson, 136, Robert Hauxwell Sr. 130 and Carroll Kirkpatrick, 133 for trustees; Geraldine Storey, 136 for assessor and Geraldine Campbell, 145 for treasurer.

County Births

Utica

Mr. and Mrs. Starling F. Steece of Van Dyke avenue announce the birth of a son, Curtis James.

A daughter, Elisabeth Sue, was born to Mr. and Mrs. Frederick Gross of Burton road.

Announcing the birth of a daughter, Karen Christine, are Mr. and Mrs. Glenn Jessop of 24 Mile road.

Mr. and Mrs. William F. Shope of Cedar Grove street announce the birth of twin sons, Donald Elbert and David Allard.

A son, Kerry Bruce, was born to Mr. and Mrs. Jerrold B. Ridenour of Huling street.

Announcing the birth of a son, Kelly Neil, are Mr. and Mrs. Calvin C. Waters of Jamestown street.

Mr. and Mrs. James Bullis of Eldon street announce the birth of a son, James William.

A son, Michael Louis, was born to Mr. and Mrs. James H. Hoffman of Parkdale avenue.

The birth of a son, Freddie, is being announced by Mr. and Mrs. Eugene Miracle of Sylvan street.

Allenton

Mr. and Mrs. William Ancu announce the birth of a daughter, Karylyn.

Romeo

A son, Paul Edward, was born to Mr. and Mrs. Edward Weinmann.

Capac

Mr. and Mrs. John Schwartzkopf announce the birth of a daughter on March 7.

Attica

Mr. and Mrs. Leo McCulley announce the birth of a daughter on March 7.

The birth of a son, Bruce Allen, is being announced by Mr. and Mrs. Bruce Upleger.

Seymour Lake

Mr. and Mrs. Loren Hotchkiss of Sashabaw road are the parents of a new son, Terry Leroy.

White Lake

Mr. and Mrs. Welliane Schrieber announce the birth of a daughter, Carol Irene.

Berkley

Mr. and Mrs. Richard Hamby announce the birth of a son, Howard Hugh. Grandparents are Mr. and Mrs. Walter Babb of Clawson and Otis Hamby of Highland Park.

Light Voting at Imlay City

287 Cast Votes in 1st Election Under New Charter

IMLAY CITY—A light vote was cast in Imlay City's first election under the new charter Monday. There were just 287 votes counted.

Councilmen elected for four years were John Folk, J. Leslie Payne and Walter Koenig. Elected for two years were Andrew Maples, Levi Spencer, E. C. Muzzy and James Homer. All except Payne and Homer were incumbents.

Incumbent H. A. Kersten was elected treasurer without opposition.

An amendment to the charter to allow the fire chief to live outside the village limits but within the area serviced by the water mains passed, 221 Yes, 52 No.



Rises above all other qualities

Sparks-Griffin
FUNERAL HOME
"THOUGHTFUL SERVICE"
46 WILLIAMS ST. PHONE FE 2-5841



This is the Custom Royal Lancer 2-Door, one of 6 dashing Dodge hardtops. You'd feel like a king (or queen) in any one of them.

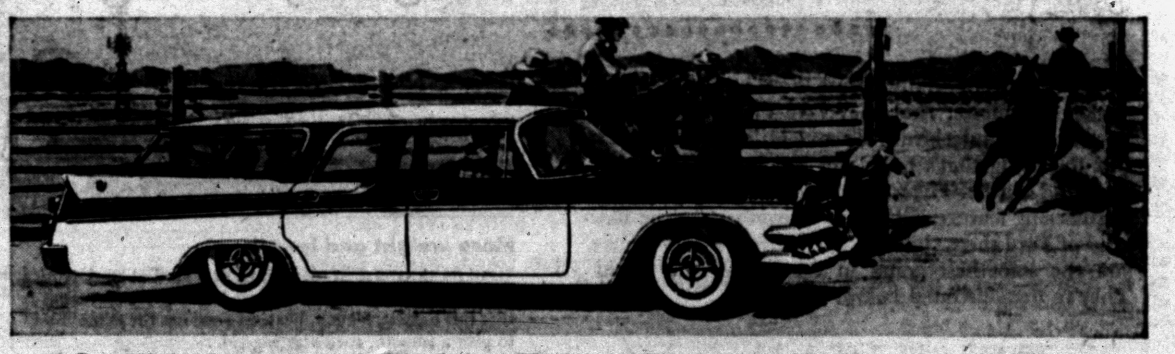

First new idea in station wagons in years—the "Observation Lounge!" The third seat of this Custom Sierra faces the rear, and passengers board at rear, also.



Here's sports car lowness with sports car handling. You sweep along in a "Realm of Silence," master curves with race-car torsion bars. Up to 310 hp. V-8.

Swept·Wing sweeps country!
Orders doubled on '57 Dodge!

It unleashes a hurricane of power
It breaks through the vibration barrier
It is swept-wing mastery of motion

Look around you. People everywhere are stepping up to the fun and pride of owning a Swept-Wing '57 Dodge. (Including a great many who have been sold on other makes for years!)

What's caused this swing to Swept-Wing that has doubled orders over last year? Styling so fresh it makes other cars look "old hat" by comparison.

The greatest advances of 1957: Torsion-Aire Ride, Push-Button TorqueFlite, Total-Contact Brakes. Luxury car looks and performance at a price just above the very lowest.

Find out for yourself why Swept-Wing is sweeping the country. See your nearby Dodge dealer and join the swing... Go Swept-Wing!

SWEPT·WING '57 Dodge

RIEMENSCHNEIDER BROS.
232 S. Saginaw Street FE 2-9131

THE COMMUNITY NATIONAL BANK
Pays 2½% a Year
on SAVINGS CERTIFICATES

Deposit your surplus savings or investment savings at any one of our 8 convenient banking offices.

Member F.D.I.C.

THE Community NATIONAL BANK OF PONTIAC

IT'S HARD TO BELIEVE...
ONLY 3 in. High... 8 lbs. in Weight...
THE AMAZINGLY
NEW
ROYAL PORTABLE
All The New
ROYALITE
With Case
ONLY $69.95 PLUS TAX
EASY TERMS



MITCHELL Typewriter
Pontiac's Own Typewriter Store
and OFFICE EQUIPMENT CO.
STATIONERS • BUSINESS OUTFITTERS
123 North Saginaw St. Phone FE 2-4831

Family Protective Coverage
against the
Uninsured Motorist
Protect Yourself and Your Relatives
— IN YOUR HOUSEHOLD —



✓ While in any automobile, or
✓ as a pedestrian, or bicycling, or
✓ if injured by a hit-and-run driver

Protect Your Guests While in Your Auto from: Loss Due to Bodily Injuries, or Death for Which an Uninsured Motorist Is Legally Liable

THIS PROTECTION available with the Family Automobile Policy at limits of liability provided by the Financial Responsibility Law of your state.

LAZELLE AGENCY Inc.
504 Pontiac State Bank Bldg., Pontiac
FE 5-8172

KINDY Glasses
Portia . . . Gay Italian Styling For The Young And Young At Heart!



Dr. Spencer Oates, Optometrist
13 N. SAGINAW ST.
CREDIT

THE BERRYS By Carl Grubert



DR. HENRY A. MILLER
Optometrist
7 North Saginaw Street
Phone FE 4-6842
"Better Things in Sight"
Open Friday Evenings . .
Closed Wednesday Afternoons



Security for You

Oldsters Ask Advice on How to Retire

By RAY HENRY
Associated Press Writer

The Bell Telephone Co. of Pennsylvania (BTP) wanted to lay a smooth road to retirement for its workers.

So, about a year ago, it asked some 2,000 of its people who were nearing retirement if it could help them make plans. It asked 460 of it retired people how they were finding their retirement.

Well over half of the people on the verge of retirement told the company they'd welcome its help.

★ ★ ★

They listed their problems in this order: How to get along on less money; what to do with leisure time; where to live; personal health and living arrangements.

The chief way to help, they said, would be to give them some written information on how to meet these problems. Many thought individual and group discussions would help. Some suggested talks by retirement specialists.

From its people who'd retired, the BTP got some backing for its effort to help workers plan their retirement. It found those who'd made definite retirement plans were finding life more pleasant than those who'd done little or no planning.

And, it found some answers to the problems raised by the workers who were about to retire. Here are some of the answers offered by those already retired.

On finances, make some of the adjustments to less income before retiring. For example: Practice living on less before you retire and free yourself of debts.

On leisure time, take part in civic, church and welfare work; keep up friendships and make new friends; look for new interests along with taking up hobbies.

LIVE NEAR FRIENDS

On where to live, live near your friends and relatives or in a resort area where living is cheaper.

On living arrangements, own your own home, buying it as early as possible with an eye to adding to your income by renting part of it; live with people of similar means and interests.

★ ★ ★

On personal health, keep physically active and develop sound health and eating habits.

With the information the BTP had from its employes and former employes, it started acting. First came an employes' Retirement Information Service. It's already prepared and handed out two booklets:

—"What Will You Do When You Retire?" which emphasizes advance planning for retirement and uses 10 case histories as examples.

—"What Kind of a Body Will I Take Into Retirement?" which tells of the illnesses of older people and suggests ways of dealing with or avoiding them. Others are being written on financial planning, activities during retirement and how to choose a place to live.

Through its company magazine, the BTP is reporting on interviews with its retired men and women. Many of the interviews' offer advice on what to expect in retirement and how to meet some of its problems.

Recently the company held its first group discussion in Pittsburgh. It featured discussions of various retirement subjects, a talk by the company's medical director and reviews of personal case histories.

Personal interviews will probably be the next step for employes who want them.

(Questions on Social Security problems may be addressed to "Social Security," in care of The Pontiac Press. Questions will be answered by mail from the Pontiac office of the Social Security Administration. There is no charge for this service.)

If exercise gets rid of fat — how come so many women have double chins? . . . Big Wheels make the most noise (according to Louis Ginsberg) when their wagons are empty. — Earl Wilson.

Planning Group Topic

ZEELAND (AP) — Formation of a countywide planning group is the major topic for discussion Thursday at Zeeland City auditorium, with invitations extended to Zeeland area officials and planning groups of Holland, Grand Haven, Coopersville, Hudsonville and Spring Lake.


Paul M. Snover

Established In 1898
Farmer-Snover
FUNERAL HOME
160 W. Huron FE 2-9171
PARKING ON PREMISES



Four important things that affect the price you pay for gasoline in Michigan

TAXES—You might be surprised what a big chunk of your gasoline dollar goes for *direct taxes* placed on gasoline by federal and state governments. These taxes are largely used to build and maintain our expanding highway system and are collected from you at the gasoline pump. In Michigan the direct taxes on regular grade STANDARD RED CROWN Gasoline total 9 8/10 cents per gallon—*equal to 42 percent of the price of the gasoline alone in mid-Michigan areas.*

PRODUCT IMPROVEMENT—Today's gasoline looks and smells about the same as gasoline has for years *but your car can tell the difference.* The STANDARD RED CROWN you use today is higher quality, higher octane than our Premium Gasoline was only 4 years ago. Such dramatic product improvements are costly. During the past two years octane increases alone added about 25 million dollars per year to our continuing operating costs.

WAGES—The money you pay for RED CROWN helps, too, to pay the wages and salaries of the 52,000 men and women in our immediate "family". They are people like yourself who have had to meet rising living costs. General wage increases of slightly over 4 percent and 6 percent in 1955 and 1956 increased our costs about 28 million dollars annually.

SERVICE—Your Standard Dealer is an independent business man in a keenly competitive business. A few cents per gallon mark-up is all that competition allows him if he is to attract and hold your business. This modest mark-up enables him to offer and maintain essential services for car owners. At the same time, it must help cover his many costs and earn him a fair profit.

*** WHAT MAKES A COMPANY A GOOD CITIZEN?**
Because gasoline is widely used and needed, its price is a matter of interest to a great many people. The communities in which we live and serve are entitled to information this company can give them on factors affecting gasoline prices.

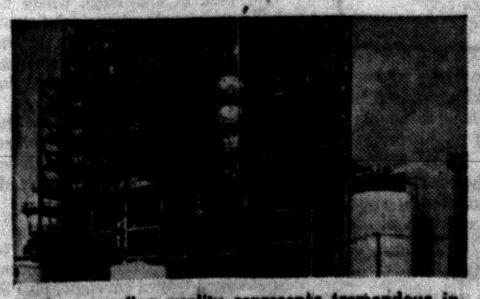
Modern gasoline quality represents tremendous investments in better facilities and processes, and in research. Yet in America today an hour's pay buys more than half again as much gasoline, excluding direct taxes, as it would fifteen years ago.


In the last 15 years Standard Oil salaries, wages and benefits on the average have increased about 170%. This is important to each Standard Oiler and important to the welfare of the communities where our "family" members live and work.

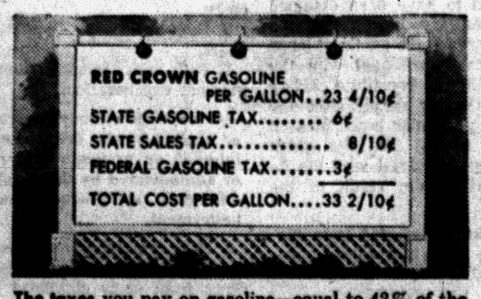

The taxes you pay on gasoline—equal to 42% of the price of the gasoline itself in mid-Michigan—help to build and maintain Michigan's expanding highway system. You pay these direct taxes whenever you buy gasoline.

STANDARD OIL COMPANY
STANDARD

Waite's is tops

Save $20.00
on these softly lustrous
Mahogany or Blond
Record Cabinets
with automatically closing magnetic door!



See It today!
Waite's . . . Downstairs

$29.95
Usually $49.95!

★ 29¾" high, 22" wide, 16½" deep!
★ 3 compartments and roomy shelf!

If you have any records at all, you just can't be without one of these beautiful record cabinets! Lustrous mahogany or blond finish, gleaming brass door pulls and brass ferrule tipped legs. The full swinging grooved door closes automatically and stays closed! It's roomy, too, with three upright compartments on the bottom and a handy shelf on top. Holds any size records. If you are a collector this is the cabinet for you! Best of all you save money!

SALE! You save $38.00 Today, Wednesday, Friday & Saturday
WHITE
Full Rotary*
MODERN CONSOLE SEWING MACHINE



Reg. $197.00 **$159** Sewing Lessons Included!

LOW DOWN PAYMENT! EASY TERMS!

★ Round bobbin plus rotary shuttle for smooth perfect stitching

Guaranteed by Good Housekeeping — UL — COMMENDED by PARENTS' MAGAZINE
Your assurance of quality on every WHITE!

Yes! It's the machine with the automatic features! Regular 1957 model Console WHITE Rotary . . . reduced to this low price this week only! Enjoy quality, smooth rotary movement and every deluxe feature with this machine. Comes complete with time-saver accessories, ABC's sewing manual and personal sewing lessons. Buy it today and save!

HEADQUARTERS FOR PARTS, ACCESSORIES, AND REPAIR SERVICE FOR MOST MAKE SEWING MACHINES. SEWING LESSONS GIVEN

ASK ABOUT OUR FAIR TRADE-IN PLAN!

White Sewing Center . . . Waite's . . . Fourth Floor

THE PONTIAC PRESS

Pontiac 12, Michigan
Trade Mark Daily Except Sunday
Published from The Pontiac Press Building
Harold A. Fitzgerald
President and Publisher

Horace P. Brodie, Executive Vice President and Advertising Director
Howard H. Fitzgerald II, Vice President and Business Manager
Russell Barrett, Treasurer and General Advertising Manager
Earl M. Treadwell, Circulation Manager
John W. Fitzgerald, Secretary and Editor
John A. Riley, Promotion Manager
W. Charles Perkins, Retail Advertising Mgr.
Robert B. Tarr, Managing Editor
George C. Inman, Classified Manager

Entered at Post Office, Pontiac, as second class matter

MEMBER OF THE ASSOCIATED PRESS

The Associated Press is entitled exclusively to the use for republication of all local news printed in this newspaper as well as all AP news dispatches.

The Pontiac Press is delivered by carrier for 40 cents a week; where carrier service is not available by mail in Oakland, Genesee, Livingston, Macomb, Lapeer and Washtenaw Counties it is $12.00 a year; elsewhere in Michigan and all other places in the United States $20.00 a year. All mail subscriptions payable in advance. Phone Pontiac FE 2-8181.

MEMBER OF AUDIT BUREAU OF CIRCULATIONS

TUESDAY, MARCH 12, 1957

Federal Aid to Schools No Benefit for Michigan

In Washington, Louis Schimmel testified that Michigan didn't want Federal aid for schools. "We'll handle our own problems and pay our own bills," said he.

"Others should do likewise."

★ ★ ★

Michigan is one of the states that would help pay the expenses of the balance of the Union on this Federal aid program. We would receive twelve million dollars from the Federal Government and for this great "privilege" Michigan would dig up nearly seventeen million dollars.

★ ★ ★

The difference between what we get back from the District of Columbia and the money we sent down there would go to other states in the Union.

★ ★ ★

In addition to this, many people are fearful that if the Federal Government gets a finger in this big pie, it will start dictating. Michigan is capable of making her own decisions. We don't need any bureaucratic thinking that originated in some vast central control set up for that purpose.

★ ★ ★

Mr. Schimmel favors the simple, direct way.

We pay less.

We get more for our money.

These two factors are lost in too many man-made clouds of dust and smoke.

Warning Is Sounded About School Lobby

There are two sides to nearly every question and the *Sarasota News* sounds a stern word of warning on the current school lobby, pointing out dangers which it believes are inherent in the current systems.

The *News* says in part:

"President Eisenhower has made it clear that he wants federal aid for school construction put on a strictly temporary, emergency basis. After four years, he hopes to see the Federal Government get out.

★ ★ ★

"But if anybody thinks that this is what the 'education lobby' wants, he had better go back to school. In fact, he had better tune in on the annual convention of the American Association of School Administrators in Atlantic City recently.

"The so-called 'temporary shortage' is the merest entering wedge, so far as the Federal-aid lobby is concerned. What is really needed, they all agreed, is a Federal-aid program that starts with a few hundred millions a year, and rapidly works its way up to anywhere between $3,500,000,000 and $6,000,000,000 annually.

★ ★ ★

"Professor Harris of Harvard declared Uncle Sam must provide support of $600,000,000 a year now and $6,000,000,000 by 1965 to permit the schools to step up their spending from about $9,000,000,000 a year to $22,000,000,000.

★ ★ ★

"Lester V. Chandler simply stated that financing education should henceforth be primarily a Federal responsibility rather than local or state.

★ ★ ★

"The real goal of the Federal-aid drive, as the professional education journals have been declaring more and more bluntly, is to fasten the public schools permanently onto the Federal income tax as a major source of their support. Only thus, it is reasoned, will the schools be assured of painless access to a flow of revenue adequate to their desires and needs without all the yearly struggles with local taxpayers and tight-fisted state legislatures that they now have to put up with.

"The school lobby is asking for "temporary" aid, knowing that the only thing 'temporary' it has in mind is that it will have to settle temporarily for a few hundred million a year instead of the billions it will demand a few years hence.

★ ★ ★

"It might be argued, of course, that the panelists at the Atlantic City meeting were only speaking to the school administrators, not necessarily for them.

"But it is the first long step in a deliberately-planned campaign to shift a major share of the financial responsibility for public education from the states and localities permanently to the Federal Government. Many an educator will defend this, some of them eloquently, but no honest educator that we know will seriously try to deny it."

You are not a frequent moviegoer if you haven't heard the following line at least two dozen times: "I don't want to have to kill you."

The Man About Town

Talks About Taxes

Some Plain Figures on Who Pays Them and How

Old age: Often merely a simple matter of what you desire to make it.

Here in Pontiac where so many of them are made, we're particularly interested in a report recently issued by

Gilbert L. Haley,

vice-president of the Michigan Auto Dealers Assn. It shows that during the last fiscal year the automotive industry was responsible for the carrying of over 37 per cent of our state's sales tax load.

The exact figures in the entire state show a total collection of $755,388,990, of which $283,272,191 came directly from the makers, sellers and users of cars, trucks and trailers on account of the making and operation of same. In the Pontiac area the proportion undoubtedly was much higher than on the state level.

Mr. Haley points out that a motor vehicle is continually taxed from the day it is made to the day it is junked. Yet he says, this tax is the most uncomplainingly paid of all taxes. He avers that it follows the old theory to pluck the goose that squawks the least.

Eastern super markets now are selling double yolk eggs in separate containers from the ordinary kind — and at an increased price, of course.

There's a magazine devoted to the trucking industry, called

"Fleet Owner,"

which predicts our nation's biggest construction boom during the next few years, also the worst traffic snarl in its history, both of which already have the makings in the Pontiac area.

Probably the only Oakland County man to own two centennial farms is

John Lessiter

of 501 Baldwin Road. He lives on one of them and the other is on Sashabaw Road, both taken up from the government by his ancestors over 100 years ago.

Loneliness is the lot of the man advanced to a $100,000 executive position, according to a survey made by

"Chemical Engineering"

the magazine that digs up such facts. It finds that he can no longer be "one of the boys" in his organization or otherwise. But most of us would be willing to give it a try.

Still in effect in Pontiac is an old ordinance that prohibits anybody from allowing their cow to run at large in the downtown section.

After trapping along the Clinton River for a half century or more,

Mike Ladson

of Waterford tells me the architecture of the muskrat houses is no reliable indication of what kind of a winter we're to get.

Verbal Orchids to—

Barney Lennon

of Keego Harbor; eighty-fourth birthday.

Mr. and Mrs. Abner Oberheim

of Drayton Plains; fifty-fifth wedding anniversary.

Mrs. Esther Forsmand

of Bloomfield Hills; eighty-first birthday.



Unenviable Position

David Lawrence Says:

Will Firms Give Cash in Elections?

WASHINGTON — Is the way being opened for corporations as well as labor unions to contribute funds to political campaigns in which congressional and presidential candidates seek election?

The Supreme Court of the United States has ruled 5-to-3 that the case against the United Auto Workers union, which was dismissed last year by the district judge without trial, should be tried now and all the facts brought out and the issues defined. But Justice Frankfurter, who wrote the majority opinion, and Justice Douglas, who spoke for the minority, both seem to have indicated an area of political activity in which corporations as well as labor unions may put money during political campaigns.



LAWRENCE

For, under the existing law, corporations and labor unions stand on the same footing. Justice Douglas, speaking for the minority, claims that what the union was indicted for doing "is a broadside assault on the freedom of political expression guaranteed by the First Amendment." But if he is correct about that, then corporations now can plead the same rights under the constitution.

It so happens that in 1907, when the first law on the subject of so-called "corrupt practices" was passed, only corporations came under the ban. They have not been allowed to contribute, directly or indirectly, to Federal campaigns since that time, and there have been no tests of the Constitutional issues.

CHALLENGE STATUTES

But when the laws were extended in recent years to apply to labor unions, a challenge against such statutes appeared. Labor unions have claimed they have a right to campaign at least in their own newspapers.

Yet at no time have employers been conceded the same right to campaign in their own "house" publications directed to their own stockholders or to their own employes.

Justice Frankfurter asked some significant questions in the majority opinion just issued by the court. He did not pass on the merits but it was easy to infer that not all political help or financial aid that corporations or labor unions may give in political campaigns is really taboo. Some of it is obviously protected under the Bill of Rights. Justice Frankfurter asked:

GENERAL DUES

"Was the broadcast paid for out of the general dues of the union membership or may the funds be fairly said to have been obtained on a voluntary basis? Did the broadcast reach the public at large or only those affiliated with the union? Did it constitute active electioneering or simply state the record of particular candidates on economic issues? Did the union sponsor the broadcast with the intent to affect the result of the election?"

It might be inferred from the foregoing that, if a union made a broadcast to its own members or if a corporation addressed its own employes and its own stockholders, it would be an exercise of the right of free speech under the Constitution but that, if they spent money for broadcasts which reached the general public, this might be construed to be a campaign contribution for election purposes.

It is difficult to see how the question of "intent" can ever be resolved. If a speech is broadcast on the radio, or an advertisement is inserted in the newspapers, whoever pays for it—either the corporation or the labor union—would certainly know that it would reach far beyond any chosen audience directly connected with the sponsoring union or corporation.

The Department of Justice has been troubled by that decision of the Detroit judge, because no trial was held and no opportunity was afforded to meet the specific issues in court. The Supreme Court now has opened up the case. But the raising of the right of free speech by the union opens up also the whole Constitutional issue.

★ ★ ★

It would appear that Congress will have a hard time writing any law that's Constitutional which could limit the size of campaign contributions made by corporations or unions even where the avowed object is to assist a group of candidates or a particular political party.

(Copyright, 1957)

LI'L ONES



"Hey, Pop, did you hear I got a new dog?"

Dr. William Brady Says:

Mineral-Vitamin Booster Advised in Riggs Disease

"Mother has been under dentists' and doctors' care for nearly a year. As we understand it, she has Riggs' disease in her jaw bone. She has had all her teeth extracted, but still has severe pain in her jaw.

"The doctor who is now taking care of her—she has had three given her penicillin shots twice a week since December. They have had no apparent effect.



BRADY

"Now he wants to inject alcohol directly into the nerve to the jaw. This, he says, would make that side of her face numb for perhaps eight months. Mother is waiting for your decision before making up her mind." (C. T. H.)

All I can say is that injection of 10 to 20 drops of pure alcohol into the root of the affected brand of the trifacial nerve gives relief for several months in cases of facial neuralgia.

My province is to teach people how to keep well, how to prevent illness. I am not competent to make a long distance diagnosis or give absent treatment.

But I cannot dismiss this poor woman's plight without saying that in my opinion it is rarely if ever necessary to extract all of the teeth.

POINTS IN COMMON

In some respects Riggs' disease (otherwise called pyorrhea alveolaris) and chronic joint disability (otherwise called rheumatism or "arthritis" if you prefer to be snobbish) are similar:

1. Both condition develop insidiously.

2. Both are chronic—continue for years.

3. Both are manifestations of physical degeneration.

4. No local remedy prescribed or applied by the dentist and no internal or systemic prescribed or administered by the physician will cure or produce positive betterment.

5. Both complaints are caused by nutritional deficiency through the years from early childhood up to the present time.

6. Both may be prevented or, if not too far advanced, benefited by adopting and following from now on an adequate diet and/or supplementing the diet with an adequate daily ration of the essential minerals and vitamins which our refined modern diet lacks.

★ ★ ★

If you are a regular reader, you know by now that I know of no specific remedy or treatment for pyorrhea. But I can say honestly that, whether you are developing it or not, it can do no harm to study Volumettes 1 and 16 of the Pocket Cyclopedia of Health, titled respectively Save Your Teeth and the 7 Keys to Vite. For either send 35c and stamped, self-addressed envelope.

Signed letters, not more than one page or 100 words long pertaining to personal health and hygiene, not to disease, diagnosis or treatment, will be answered by Dr. William Brady, if a stamped self-addressed envelope is sent to The Pontiac Press, Pontiac, Michigan.

(Copyright 1957)

Voice of the People

Resident Expresses Backing of Planning Commission

Letters will be condensed when necessary because of lack of space. Full name, address and telephone number of the writer must accompany letters but these will not be published if the writer so requests unless the letter is critical in its nature.

The unfavorable comment on the proposed City freeway is fine, as this is a healthy atmosphere and necessary to our democratic way of life. But let's not lose sight of reality. In the next 10 to 20 years, with the help of the St. Lawrence Seaway, this area will grow by leaps and bounds. If we are to draw our share of business, we must plan adequately for this increase in population and industry.

Our City Planning Commission is doing a good job. I understand they are using a master plan for municipal development. The job is enormous, and they deserve our full cooperation and support.

The Pontiac Press is doing an excellent job with editorials, and I think the majority of the public, and especially local businessmen, are 100 per cent behind the progressive attitude of our local planning commission and city government. I wish to add another small voice to their support.

Floyd Blackmon
208 W. Cornell

'Is Detroit Water Answer for Us?'

Who says we want water from Detroit? The supply in Lake Huron appeals to me. What assurance have we of future Detroit rates and future Detroit amounts?

P. S.

Advice on Divorce Offered by Mother

People talk of King Saud and his many wives, but we have a bigger problem right here. Think of the many people who have been divorced two or three times, leaving several children to shift almost for themselves, or being taken care of by some other man or woman.

Often the step-children must go without things they had with their own parents, and if the father has to pay a few dollars to feed the poor, innocent children, he cries and sobs because this has taken a few beers and wild evenings away. I think a lack of religion in childhood causes this, and those high-powered lawyers don't help the situation. In a few months you can be free of your mate, and then the children suffer most.

We all have problems in the home but keep the family together and everyone is happier. Grass may look greener on the other side, but when you get across you usually find just a few more thistles. If you need outside help, go to your religious leader or doctor. They are for keeping the home together.

Mother and Wife of 25 Years

'Postman's Wife Rings Twice'

I did not mean to insinuate that shop workers are living the life of Rockefeller. They just make a lot more than postal workers. Postal workers cannot negotiate with their leaders and then strike if they don't get what they ask. All they can do is ask and sacrifice until the Government decides to do something. I know you can't get rich either place, but my husband likes his job and just wants enough to live on without having to kill himself. We all have to settle somewhere, sometime, so to each his own.

Postman's Wife Rings Twice

'Write to Express Idea on Budget'

Taxpayers are simply doomed and they're absolutely stuck with this 72 billion dollar budget unless they write to Congress and protest. Congress will never fly in the face of an avalance of votes. If you're unhappy with this gigantic bite into your personal income, write and say so. That counts more than anything else.

Poor Guy

'Waterford Needs Driver Education'

Did you know the driver of a school bus or any motor vehicle is totally to blame in case of an accident because of defective stop lights, brakes, etc.? The school board doesn't drive the bus. Are you drivers too chicken to refuse to drive an unsafe bus?

Since a driver must keep his load of children under control, I refuse to transport children unless they are. It's for everyone's safety. There's no need to permit a condition that could cause wholesale slaughter.

Waterford should get better driver education quickly. Contact Mr. Homer Earl at Western Michigan College, Kalamazoo. He will come to your district and give a school bus drivers' training course free of charge.

School Bus Driver
(Not Waterford)

'Phony TV Fem' Provokes Reader

The other night one of those phony TV fems said she "never intended to be a housewife." Good. There's a great break for some guy. I'd like to tell her that I have a "housewife" at home that is better looking at a cook stove than she was under a potted palm in a flimsy dress. And furthermore, my gal has twice the sex appeal.

If some of these daughters of tinsel and papier mache knew how they really look to the average man, they'd hide in amazement and mortification. True beauty is never phony.

Married Twelve Years

'Eat a Good Meal of Wheat Yourself'

I would like to suggest that "Cruel Man" who wanted to mix poison wheat for the pigeons eat a good meal of it for himself, and I would like to watch him wriggle. Better start on man to clean up Pontiac, such as cigarette butts, and spitting on the sidewalk.

Gertrude L. Johnson
Walled Lake

Looking Back

15 Years Ago

NAZI FLIERS reported bombing Greek towns.

PALACE IN London again hit by Nazis.

20 Years Ago

MANIAC SOUGHT in Pontiac assaults.

FRENCH HINT singlehanded attack on Reich.

Case Records of a Psychologist:

You Can Help Slow Learning Child

Marvin's case should be a revelation to many parents. For good teachers nip criminal behavior in the bud by removing some of the educational inferiority complexes that goad children into being naughty. Judges and Family Counsellors have long urged that the way to forestall juvenile delinquency is by methods like those used on Marvin.

By DR. GEORGE W. CRANE

Case U-326: Marvin L., aged 10, is a problem child in school and rapidly heading for delinquency.

"Dr. Crane, he failed last year because he couldn't read or spell normally or perform his arithmetic problems," his new teacher told me.

★ ★ ★

"But I feel very sorry for Marvin. He cried when we had a private talk last night and said the other kids call him 'dummy.'

"So he gets angry and engages in naughtiness to win their admiration and help erase this idea that he is a 'dummy.'

"The school psychologist this morning told me that Marvin has an average I.Q., so I'd like to try to salvage this boy.

"He reminds me of my little brother who died when we were in grammar school together, so I just can't let him fail again and become a juvenile criminal."

SALUTE TO TEACHERS

Marvin's teacher represents the true-blood brand of educators. They go into teaching not primarily for the pay checks they receive but because they hope to mold children's character for the better.

★ ★ ★

And they stand before youngsters more hours per day in a directive capacity, than do the real mothers of those same children, at least during the school week.

School teachers are often able to take youngsters from the other side of the tracks and become wonderful foster parents to these kids.

Let's use Marvin's case to show you what I mean. Marvin's father was a drunken ne'er-do-well.

His mother was an ignorant



though well meaning woman, but she had 9 children and no time or knowledge of how to handle Marvin's problem.

★ ★ ★

So his teacher told Marvin she would help him if he'd stay after school just 15 minutes per day for a few weeks.

SELF-HELP BEST

Then she purchased several large sheets of white cardboard and let Marvin cut them into narrow strips about 2x12 inches.

Meanwhile, she bought a home printing outfit at the department store. Then she asked Marvin to go through his school reading book and pick out all the words he didn't know.

He then printed each one of these on a separate strip of the white cardboard. We call such strips the "flash card" materials.

His teacher then picked up two cards and explained the two words to Marvin. Then she shuffled them and held them up, one at a time, to see if he could identify them. He did, eagerly.

So she added a third and then a fourth and finally had 25 new words which he could rattle off as fast as she held up the cards.

Next afternoon, they reviewed these 25, then added a 26th, a 27th, etc. Within the first week, Marvin knew 100 words perfectly and could pronounce them.

Soon he was familiar with almost all the words in his reading book, so during class he would now volunteer and surprise those kids who had previously called him a dummy.

Indeed, he began to excell in the very field of knowledge where he had previously been deficient. This is a wonderful tonic to the morale of every youngster who has suffered from an educational inferiority complex.

And even the children from the very best homes often fall behind in some subject, such as arithmetic or history, geography or reading.

★ ★ ★

So send for my booklet, "How to Tutor a Child at Home," enclosing a stamped return envelope, plus 20 cents (non-profit).

Use it to change your child's whole outlook on school. Marvin is now a well-adjusted youngster, doing well in classwork and no longer naughty or heading for a possible criminal career.

Always write to Dr. George W. Crane in care of The Pontiac Press, Pontiac, Michigan, enclosing a long 3c stamped, self-addressed envelope and 20c to cover typing and printing costs when you send for his psychological charts and pamphlets.

(Copyright 1957)

Plan Alma School Study

ALMA (AP) — A citizens committee is to be named March 20 to conduct an area survey of school problems in Gratiot County. Its aim is to work out joint solutions by rural and city districts. Superintendent of Schools Alice P. Reed said the group will gather data on finances, transportation, classroom space and other school matters.

Rests After Surgery

HOLLYWOOD (AP)—Alfred Hitchcock, 57, director of movie and television thrillers, was resting comfortably and in satisfactory condition today after surgery for removal of gallstones.

Lutheran

Lenten Services

(Missouri Synod)

EVERY WEDNESDAY

7:30 P. M.

. . . at the following churches

St. Paul
Joslyn at Third
Rev. George J. Mahder

Cedar Crest
Farnsworth, off Union Lake Road
(Next to Dublin School)
Rev. Howard E. Claycombe

Grace
114 South Genesee
Richard C. Stuckmeyer, Pastor

St. Trinity
Auburn at Jessie
Rev. Ralph C. Claus

Monkey Noggins Replace Human Models for Tourist Trade

Shrunken Heads Are Getting Scarce

PANAMA CITY (INS) — In the zesty old days of the 1940s when head-hunting was a sport that knew no season around the neighboring jungles, Panama City shops sold almost as many shrunken heads as they did paperweights marked "Souvenir de la Panama Canal."

★ ★ ★

Now, apparently due to an effort by the Ecuardorian and Peruvian governments to discourage promiscuous head-lopping, they are a blackmarket item. None of the local merchants likes to admit he carries shrunken heads, at least not till he sees the green of your 100-dollar bills.

"I'll tell you frankly," mourned Bruce Motta, keeper of the swankiest duty-free casa in town, "I haven't had a real, real head in two years. They're hard to get, no? The vendors, they're scarded to get caught, no? But I'll see what we carry, and maybe it will do . . ."

Mr. Motta walked around a counter of Limoge demitasse cups and reached down and hauled up a cardboard box. He opened it to disclose four dainty, black, long-haired gargoyles the size of navel oranges.

★ ★ ★

"Monkey heads," he said, "very well shrunk, only $30 and no tax.

"If I didn't tell you, you would be sure they were the real human thing, no?"

SHORT OF MATERIALS

Mr. Motta went on to explain that due to one thing and another — like a shortage of humans willing to venture into the jungles these days — the head-hunting tribes have run short of materials for their centuries-old art.

★ ★ ★

To add to that complication, there is a new problem in merchandising, since several years ago the governments of Ecuador and Peru — where the head-shrinkers practice — clamped down on the export of such goods.

"It was, I think three years ago that a doctor got hold of a beautifully executed head and showed it off back in the States," recalled Motta, "and when people saw that it had red hair, there was a lot of nasty talk on a high level.

"Shrunken heads are nice, as curios, but when one of them turns out to be that of an old friend and countryman, that is too bad, no?

★ ★ ★

"So Ecuador was getting a bad name, and they had to do something. They passed a law saying it's illegal to sell heads."

Wistfully remembering the old days when vendors would come to town bearing a bounty of human heads along with the makings of Panama hats, Motta said that the usual price for a "good head" was $150 to $200.

That was a 100 per cent markup for the store and most lucrative.

"In our business, it was mostly doctors who bought them, although occasionally society women and businessmen would buy one to show off to their friends."

It's harder to sell the monkeys, even though they're "just as beautifully made." Motta held one up to the light, and explained:

"You can't tell it from human, except the monkeys skin is softer than a man's. Monkeys also have flatter ears and noses, but these head-shrinkers are artists; see how the pust out the nose and ears with hot sand to make it look human?"

★ ★ ★

Motta sighed. "A great art," he said, "but passing."

Well, that life. These days everybody's finding it tough to get a-head.

Thoughtful Gas Thief Did Everything but Pay

STUART, Okla. (AP) — A local service station operator is looking for a thoughtful man who put everything back in its place.

Apparently low on gas the stranger tried to phone both of the town's gas station operators early in the morning. When neither answered, he drove to the nearest station, broke the glass door, unlocked the gas pump, filled his gas tank and then locked the pump and returned the key. But he failed to leave any money.

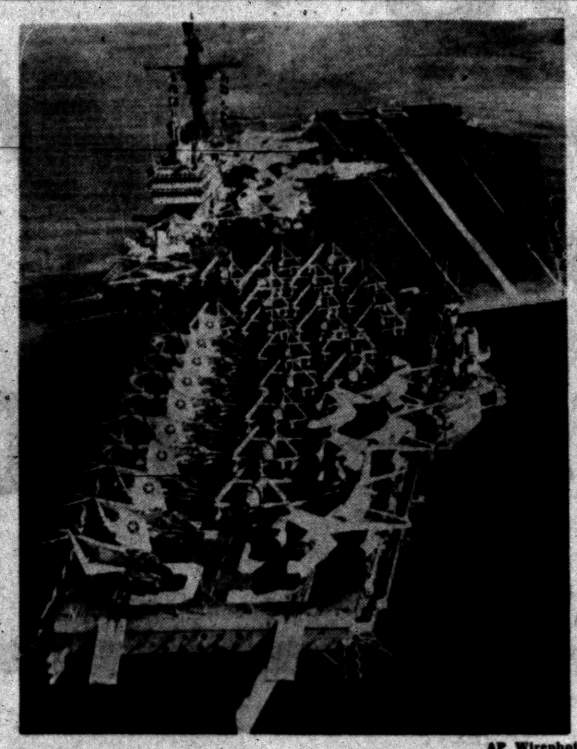

AP Wirephoto

U. S. NAVAL MIGHT — The giant aircraft carrier U. S. S. Forrestal, her flight deck filled with jet and propeller-driven planes, presents an impressive view as she takes part in maneuvers in the Mediterranean Sea.

Educator to Speak at Two City Schools

A well-known New York educator, currently visiting professor at Michigan State University's College of Education, will appear before two Pontiac groups Thursday.

Dr. Ernest O. Melby will address the Administrators and Supervisors Assn. of the Pontiac Public Schools on "Curriculum Trends" at Lincoln Junior High School, in the afternoon.

At 7:30 p.m., he will speak again before the Webster Elementary School PTA on "Human Relations." Other Pontiac PTA's have been invited.

GEORGE'S - NEWPORT'S

WEDNESDAY IS

DOUBLE STAMP DAY

New Spring and Easter Fashions that means savings. Buy on Easy Credit. Get twice as many Stamps, too!



Exquisitely trimmed with lace
Smart Navies
$8.99

Yes, Navy will lead the Easter Parade. Sheath and peg skirts. Sizes 10 to 20, 14½ to 24½.

Linen Dresses 3.99 — Silk Sheaths 16.99

Pop them over suit or dress
Lovely Failles
$14.99



The coat that will see you through spring and Easter with that second glance. Water repellent too. Navy and Black size 10 to 44.

Nylon Toppers 10.99 — Wool Suits 29.99

New Spring Blouses
Ship 'n Shore
$2.99



Use Our CREDIT TERMS

Fresh as a spring breeze. New short sleeve and sleeveless styles, 28 to 40.

Ladies' Bras 2 for $1.00 — Ladies' Nylons 44c

Perfect for Easter! Girls
Nylon Toppers
$8.99



Washable nylon topper in snow white and beautiful pastels, size 7 to 14 . . .
Sub Teens at only $9.99

1.99 Boys' Sport Shirts 99c — 3.75 Curity Diapers 2.97



"Fruit of the Loom"
Poplin Jackets
3.99

Choose from all new spring colors, white, maize, turquoise, navy, charcoal and beige. Sizes 34 to 46.

Men's Pants $3.88 — Sport Shirts $1.66

SPRING CLEANING SPECIALS!

Sale of Reg. 49c
PLISSE—PERCALES
24¢
First quality, sanforized for sportswear, and general sewing. FLANNEL 29c yd.

Group of better
CURTAIN PANELS
99¢
New Curtains make a new house. Size 81, 72, 84.
BATH TOWELS 39c

Stock up! Reg. 2.89
Cannon Sheets
$1.88
Special Wed. only—full bed size save now.
Pillow Cases 39c

Sale! 5.99 Chenille
BED SPREADS
$2.99
Pick from single and double size white and colors.
Pillows .. 1.49

Use Our CREDIT TERMS

Take 6 months to Pay!

Georges Newports

74 N. Saginaw St.

We Give Holden Trading Stamps

Look who upset the "Low-price" Applecart!

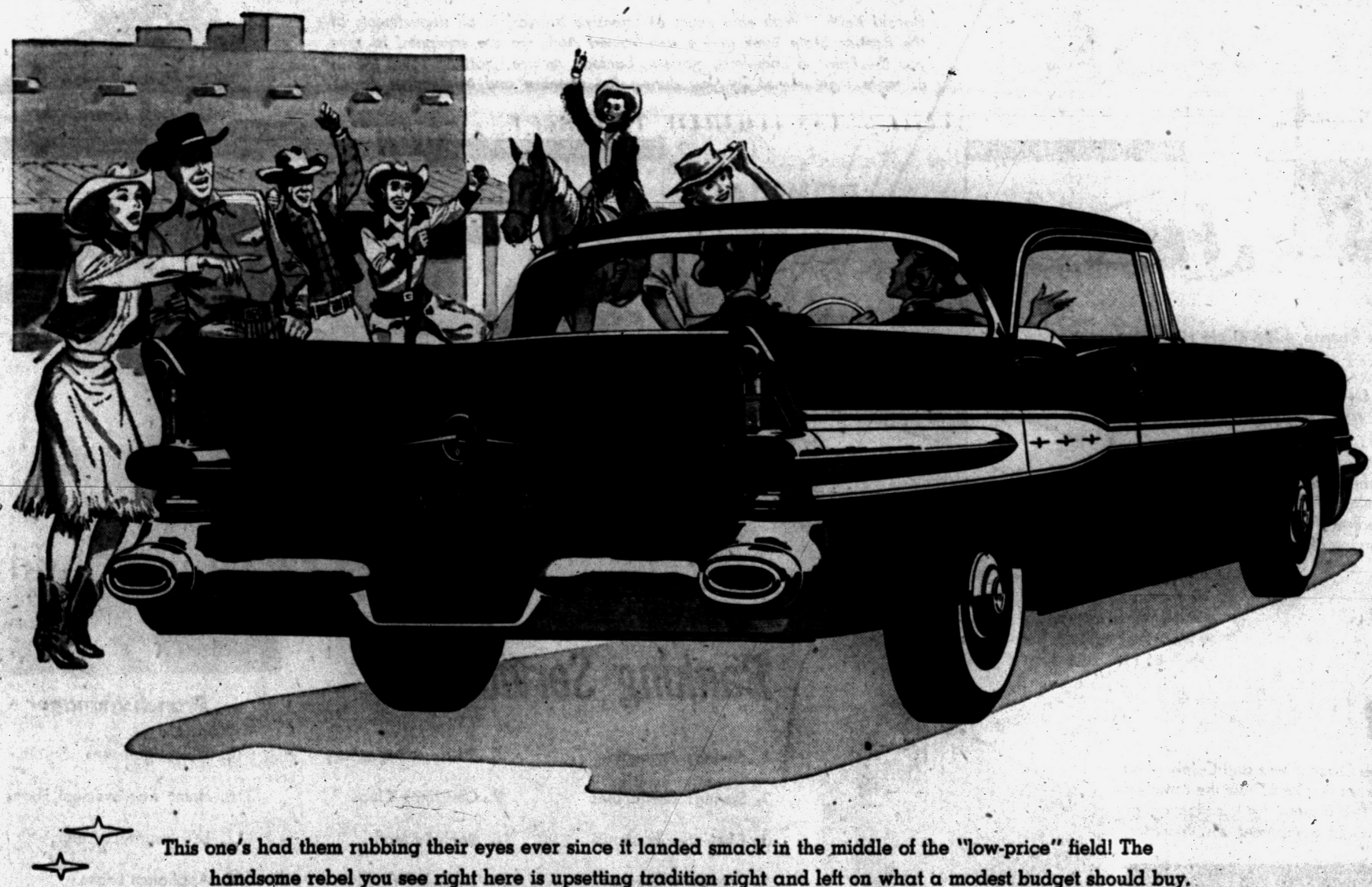

This one's had them rubbing their eyes ever since it landed smack in the middle of the "low-price" field! The handsome rebel you see right here is upsetting tradition right and left on what a modest budget should buy. It's pricing a big 122-inch wheelbase right down with cars from four to seven inches shorter! It's adding a big bonus of extra road-hugging heft—and powering it with an all-new 347 cu. in., 10 to 1 compression ratio Strato-Streak V-8 for highest horsepower per pound in the field! A lot of might and muscle for sure—but it's gentled like nothing else on the road by Pontiac's exclusive Level-Line Ride and Precision Touch Controls. And remember—the Chieftain's standards of luxury and quality were set by the same men who gave America the incomparable Custom Star Chief Catalinas. What we're leading up to is this: If smaller cars have gotten you down, you can actually buy a Chieftain Pontiac for less than 30 models of the "low-price three"! Why wait any longer to give your spirits and your budget the lift of a lifetime?

Pontiac Chieftain

Lowest-Priced Series of

America's Number 1 Road Car!

PONTIAC IS DAYTONA GRAND NATIONAL CHAMP!

A stock 317-h.p. Pontiac with Tri-Power Carburetion* beat 'em all regardless of size, power or price in the biggest stock car competition of the year!

*Optional at extra cost on any model.

NASCAR SANCTIONED

SEE YOUR AUTHORIZED PONTIAC DEALER. DRIVE THE SURPRISE CAR OF THE YEAR!

ONE COLOR

JOIN US IN CELEBRATING THE OPENING OF OUR NEW BALDWIN AVE. BRANCH

ONE COLOR

Another Member of Our Growing Family

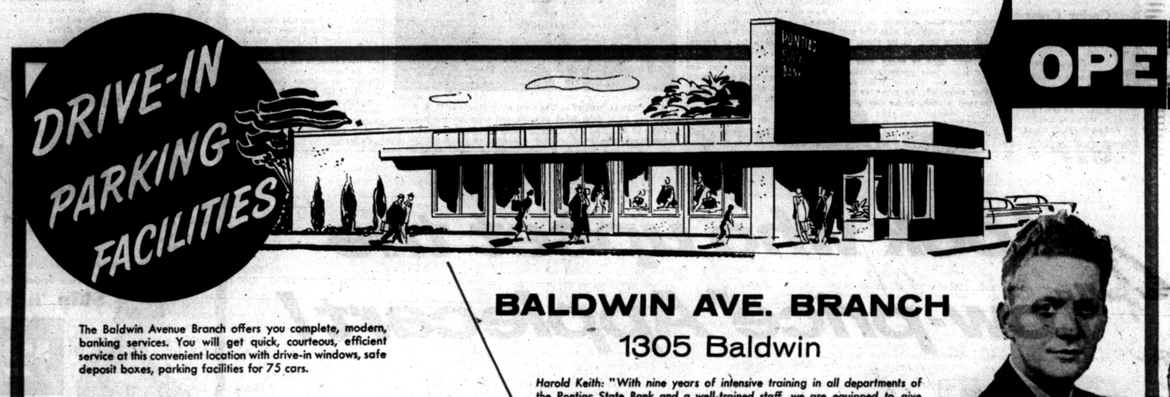

The Baldwin Avenue Branch offers you complete, modern, banking services. You will get quick, courteous, efficient service at this convenient location with drive-in windows, safe deposit boxes, parking facilities for 75 cars.

BALDWIN AVE. BRANCH
1305 Baldwin

Harold Keith: "With nine years of intensive training in all departments of the Pontiac State Bank and a well-trained staff, we are equipped to give you the finest in complete, modern, banking service. Nothing could please us more than a visit by you during the opening and celebration days."

Branch Manager

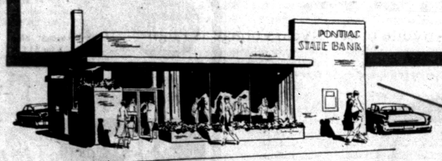

Drayton Plains Branch 4496 Dixie Highway



Mark Stewart. "It has been a privilege to have worked eleven years for the Pontiac State Bank. Congratulations to the Officers and Directors on the opening of the Baldwin Avenue Branch from the staff at Drayton Plains."

Branch Manager

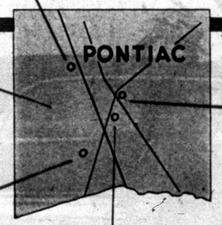

You will be happy to know that next fall when the great Miracle Mile Shopping Center is opened, Pontiac State Bank will be represented with another member of this growing family . . . by another modern branch . . . for the convenience of new and old customers.



Auburn Heights Branch 3300 Auburn Avenue

Harold Schonle. "I deem it an honor to have spent ten years with the Pontiac State Bank. Our staff at Auburn Heights extends sincere congratulations to the Officers and Directors on the new Baldwin Avenue Branch."



Branch Manager

TOUR THE BANK

You are invited to tour the new branch during the Open House and Celebration Days. See the modern machines in action and learn first hand how the complex operations of banking are handled. Inspect the famous F.B.I. collection of counterfeit money. See these and other displays of equipment and facilities.





Main Office Saginaw at Lawrence

Banking Services

1. Savings Accounts	8. 24 Hour Depository	15. Mortgage Loans
2. Savings Certificates	9. Christmas Clubs	16. Home Improvement Loans
3. Checking Accounts	10. Bank-By-Mail	17. Life Insurance Loans
4. Travelers Checks	11. Drive-In-Windows	18. Appliance Loans
5. Money Orders	12. Car Loans	19. U.S. Savings Bonds
6. Safe Deposit Boxes	13. Personal Loans	20. Land Contract Collections
7. Check Cashing	14. Business Loans	21. Foreign Remittances

Free life insurance protection for the amount of your loan on automobile, personal and home improvement loans

Banking Hours

Monday.....10 AM to 3 PM
Tuesday.....10 AM to 3 PM
Wednesday.....10 AM to 12 Noon
Thursday.....10 AM to 3 PM
Friday.....10 AM to 8 PM
Saturday..... 9 AM to 12 Noon

Every depositor is insured to $10,000 by the Federal Deposit Insurance Corporation, an instrumentality of the United States Government.

OPEN HOUSE Wed. MAR. 13th 2 PM to 8 PM

GIFTS FOR EVERYONE: MEN, WOMEN, CHILDREN

4 days of Celebration

WED... MAR. 13 ... 2 PM to 8 PM
THURS. " 14 .. 10 AM to 8 PM.
FRI.... " 15 .. 10 AM to 8 PM.
SAT.... " 16 .. 9 AM to 12 M.

FREE! A week-end for 2 at the WALDORF plus $125 expense money

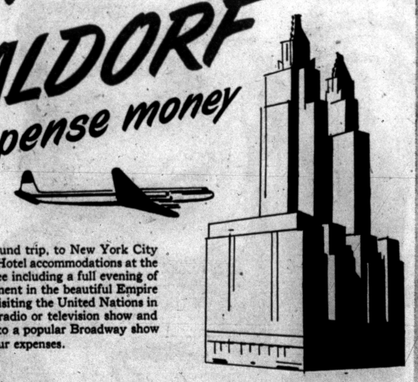

THE WINNER will be flown, round trip, to New York City on Friday and return on Sunday. Hotel accommodations at the Waldorf for two people will be free including a full evening of dinner and Night Club entertainment in the beautiful Empire Room. There will be a choice of visiting the United Nations in action or of seeing your favorite radio or television show and sightseeing. There will be tickets to a popular Broadway show and $125 in cash to help with your expenses.

HOW TO WIN

Anyone over 18 years of age is eligible to win a prize. Just visit the opening celebration starting Wednesday, March 13 at 2 PM and ending Saturday, March 16 at 12 Noon. Obtain a free ticket at the door and cast it with your name on it in the box provided. First prize is a week-end trip to New York City. Four other prizes are Philco TV Jet Portables. You do not have to be present at the drawing to win.

FREE 4 PHILCO T. V. JETS Portables



THE LUXURY everyone wants. Their own portable TV set to take with them wherever they go. You can enjoy the program you like best in your own room or den. So, try to win. Good luck and good listening.

Long Distance Portable Champion!



FREE

Receive FREE a beautiful Calendar Bank with the opening of a new savings account of $5 or more. These unique banks will be available during the celebration at the Baldwin Branch only from Wednesday March 13 thru Saturday, March 23.

PONTIAC STATE BANK COMPLETE BANKING SERVICE

Start School Expansion

MUSKEGON (AP) — Construction has started on the gymnasium at Western Michigan Christian High School and addition to the neighboring Christian Grade School in Muskegon. The two projects cost a total of $361,009. Both are expected to be ready for occupancy by next December.

Carl W. Donelson — Donald H. Johns

We Are Not Compelled to Plan Ahead . . .

. . . but it is always good sense. It is frequently a mark of respect and high character. Of such is the pre-arranged plan for the inevitable — the funeral. Foremost is the necessity for calling the Donelson-Johns Funeral Home *first*, regardless of where the end of life may come. We arrange for immediate care of the deceased — right at the point of the emergency. Pay no attention to other advice at a distant point — call the Donelson-Johns Funeral Home first when needed.

Phone FEDERAL 4-4511

Parking On Our Premises

Donelson-Johns FUNERAL HOME

858 WEST HURON ST. PONTIAC

Insure With Agencies Displaying This Emblem

Frank A. Anderson Agency — Austin-Norvell Agency — Baker and Hansen — Crawford-Dawe-Grove Agency — Brummett-Lincicome, Inc. — Daniels Agency — Donaldson-Fuller Agency, Inc. — H. W. Huttenlocher Agency — Maynard Johnson — Lazelle Agency Inc. — J. Clifford Metty — Thatcher-Patterson Wernet — W. A. Pollock — Noyce W. Strait — Wilkinson Agency — J. L. VanWagoner Agency, Inc.

Pontiac Association of Insurance Agents

WORRIED OVER DEBTS?

If you are unable to pay your payments, debts or bills when due, see MICHIGAN CREDIT COUNSELLORS and arrange for payments you can afford, regardless of how much or how many you owe.

NO SECURITY OR ENDORSERS REQUIRED
ONE PLACE TO PAY
Member American Association of Credit Counsellors

"Let 9 Years of Credit Counselling Experience Assist You"
Hours: Daily 9 to 5. Wed. & Sat. 9 to 1. Evenings by App't.

MICHIGAN CREDIT COUNSELLORS
41½ S. Saginaw FE 5-0456 Above Oakland Theater

Ike Sends Aide to Middle East

Richards to Undertake Mission to Confer With Arab Nations

WASHINGTON (AP) — President Eisenhower's special ambassador, James P. Richards, takes off for the Middle East today.

The stage was set for his departure with the publication yesterday of a note to Russia rejecting a Soviet proposal for a joint Big Four policy declaration on the Middle East.

★ ★ ★

The United States declared in the note that it "would not wish to be party to an attempt by the great powers, as suggested by the U.S.S.R., to arrogate to themselves decisions on matters of vital importance to the nations of the Middle East."

It also said that under the Eisenhower plan, approved by Congress and signed by the President last week, this country intends to undertake "genuine practical efforts" to secure peace in the region "in full cooperation with the Middle Eastern countries."

★ ★ ★

A possible hindrance to Richards' assignment is the fact that new troubles appear to be boiling up between Egypt and Israel over the U. N.-occupied Gaza Strip.

★ ★ ★

Richards and the State, Defense and foreign aid experts traveling with him will be able to promise U. S. assistance for specific projects requested by the governments they visit.

Lambert PTA Plans Election Thursday

The Lambert School PTA of Waterford Township will meet at the school at 8 p.m. Thursday.

After selections by the Stan Cato Accordion band of Lake Orion, Girl Scout Troop 275 will present the flag ceremonies in honor of Girl Scout birthday month.

The business meeting will include the election of officers for next year. Miss Frieda Huggett will be moderator for a panel of teachers and parents in discussing school reports.

Sparta Closes 10 Years Without Traffic Death

SPARTA (AP) — Police Chief Eugene W. Heugel and Safety Committee Chairman C. Robert Lee report this North Kent County community has entered its 11th year without a traffic fatality.

The last traffic victim in this village of 3,000 residents was Roy D. Morris, 42, of Cedar Springs, killed Dec. 21, 1946, in a car-train collision.

Heugel and Lee said survey indicated nearly 4,000 cars are counted passing through the village's main intersection daily. The north-south route is M37, Sparta's main street.

News of Service Personnel

Ray F. Rosales, son of Geronimo E. Rosales of 32 Pine St., is scheduled to complete recruit training March 13 at the Marine



ROSALES



CHANDLER

Corps Recruit Depot, San Diego, Calif.

He will be assigned to a unit for further training or to a Marine Corps school.

Navy Ens. James T. Chandler, son of Mr. and Mrs. Albert Chandler of 223 Baldwin Ave., is stationed at Newport, R. I.

Chandler, who was commissioned Aug. 13, 1956, is a Wayne State University graduate.

He will be sent now to serve aboard the U.S.S. Stembol at San Diego, Calif.

★ ★ ★

Navy Ens. John W. Steggall, son of Mr. and Mrs. Howard B. Steggall of 5250 Wilson Rd., Bloomfield Township, recently made his first solo flight.



STEGGALL

He is receiving training in navigation, engineering, aerology, and civil air regulations at the Saufley Field Naval Base, Fla.

Recently appointed squad leader of his recruit company at the Great Lakes Naval Training Center, Chicago, Ill., was Ronald B. Tuggle, son of Mr. and Mrs. John W. Tuggle of 3350 Mandrake St., Walled Lake. He was chosen for the position in recognition of leadership qualities displayed while undergoing recruit training.



TUGGLE

★ ★ ★

F. Gordon Oak, Fireman Apprentice, U.S.N., recently spent a leave with his parents, Mr. and Mrs. Francis E. Oak of 154 N. Lake Angelus Rd.

Oak, who completed Interior Communications School at Great Lakes Naval Training Center, has reported to Norfolk, Va., where he is asigned to the cruiser U.S.S. Newport News.

A 1956 graduate of Pontiac High School, he entered the service in July, 1956.

Grand Rapids Seniors Present Gift to School

GRAND RAPIDS (AP) — A $2,700 intercommunication system, linking the principal's office with 40 school rooms, has started fulltime operation as the gift of the 1957 senior class to Ottawa Hills High School.

Arthur Anderson, class president, said the idea originated when the group comprised the school's junior class. Car washes, magazine subscription sales, the senior play and other events contributed funds for the gift.

Waterford Reports on Building Permits

Seven permits for homes in Waterford Township totaling $82,170 were issued last week, according to a report by Emil Grischow, chief building inspector.

Additions and remodeling to houses were valued at $25,500, and a permit for remodeling a store on Pontiac Lake road totaled $700.

Permits also were issued for a $10,000 ready-mix cement plant which will be built on M59 near Airport road, and for a barber shop on Sashabaw road, for $5,000.

Michigan DAR to Meet

GRAND RAPIDS (AP) — The 57th annual state convention of the Michigan Daughters of the American revolution, expected to draw between 150 and 200 members, has been scheduled Thursday through Saturday in Grand Rapids.

An acute power shortage continues in Pakistan.

A series of dog poisonings has aroused Santiago, Chile.

A tower powerless against the truth



This is one of the grimmer architectural landmarks of Eastern Europe—a Communist watchtower along the border of the Iron Curtain. But the heavily armed guards who man it are powerless to stop one thing—the truth. Truth from Radio Free Europe pours through the Iron Curtain in a steady stream—building hope and the spirit of freedom. Keep the truth coming. Mail Truth Dollars to

Published as a public service in co-operation with The Advertising Council and the Newspaper Advertising Executives Association by the Pontiac Press.

Thrifty DRUG STORES

DOUBLE HOLDENS TRADING STAMPS WEDNESDAY

Thrifty PHARMACISTS Charge LESS for Filling PRESCRIPTIONS

adds good taste to good times-

fire-brewed Stroh's beer!



Good times and Stroh's just naturally go together. And you'd expect them to . . . for Stroh's is always lighter, smoother, more refreshing. Next time you're looking for good taste, enjoy a frosty bottle of Stroh's . . . the beer that's fire-brewed at 2000 degrees . . . America's only fire-brewed beer.

The Stroh Brewery Co., Detroit 26, Michigan

You'll like Stroh's it's lighter!

DON'T MISS RED WING HOCKEY (On TV and Radio)...Jack London's CAPTAIN GRIEF (Wed. 7 p.m., Channel 2)...CODE • 3 (Fri. 7 p.m. Channel 4)



if you read THE NEWS you know!

What's happening in the Tiger's training camp? What's going on in the State Fair Colosseum this week? Is the Suez Canal open for business? Where can you make the best food buys this week? Which stores have sales? How's the state election look, with 2 weeks to go?

The answers to these, and all the other important questions of the day are in The Detroit News. Only in The Detroit News will you find complete, colorful reports of all that's happening in the world of sports, fashions, politics.

Keep up with the world. Make your conversation more interesting. Know what's going on here, there and everywhere by having The Detroit News home-delivered 7 days a week. Phone the number below.

The Detroit News

THE HOME NEWSPAPER

FOR HOME DELIVERY

PHONE: in Pontiac R. Long FEderal 2-0921

outside Pontiac V. Strassburg FEderal 5-9698

School Head Resigns

MARION (AP) — Walter McIntosh, superintendent of Marion public school for the past eight years, has resigned the post effective at the end of the school year. He cited as his reason three rebuffs at the polls of a proposed school building and improvement program.

The 1956 spring Utrecht Trade Fair will be the 40th of these Dutch affairs.

MILLER'S — 144 OAKLAND AVE.

Adjustable Steel Hollywood

BED FRAMES

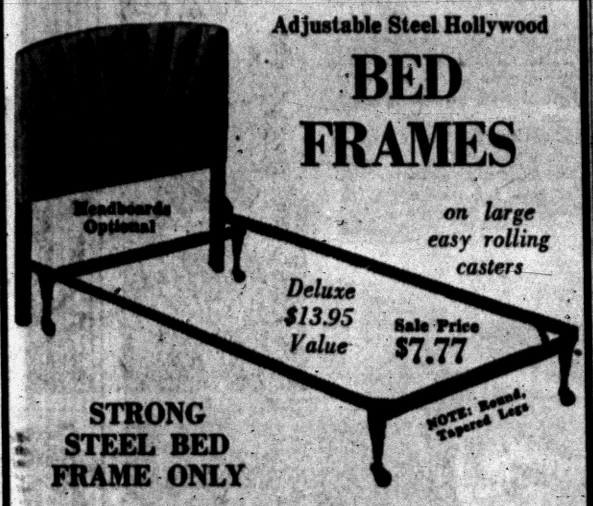

on large easy rolling casters

Deluxe $13.95 Value

Sale Price $7.77

STRONG STEEL BED FRAME ONLY

Price does not include headboard, but does include bracket to fasten headboard to frame.

Special! Innerspring mattress and box spring, heavy duty hotel style. $49.95

FREE! The above bed frame free with this outfit or any other box spring and mattress set.

You Always Get the Best for Your Money at Miller's!

Our 21st Year of Greater Value Giving

OPEN FRIDAY EVENINGS

Miller Furniture

Where You Honestly Save!

144 OAKLAND AVE. CAREFUL FREE DELIVERY

Costello Freed Pending Appeal

Released on Bail While High Court Reviews Gambler's Sentence

NEW YORK (AP) — Gambler Frank Costello has been freed from jail here on $25,000 bail ordered by the U. S. Supreme Court pending decision on an appeal of his income tax evasion sentence.

The 65-year-old Costello appeared thin and his voice was husky and quavered as he stepped out of the Federal House of Detention last night.

He said he was "going right home" to his apartment on Central Park West and his wife Loretta.

★ ★ ★

Costello has sworn in various appeals courts that he is suffering from cancer, heart disease and ulcers. He told newsmen last night that he had lost 15 pounds and had had a cold for three months.

★ ★ ★

His counsel, Edward Bennett Williams, flew here from Washington with a copy of yesterday's Supreme Court release order.

Costello has served 10 months of a five-year prison term imposed for evading $26,532 in federal income taxes for 1948 and 1949. He also was fined $20,000.

66 County Residents Lose Right to Drive

Sixty-six Oakland County residents recently had their driver's license suspended or revoked by the Michigan Secretary of State's office.

Those ordered to furnish financial responsibility because their licenses were suspended for drunk driving were:

John F. Burch, Farmington
Wallace S. Clark, Rochester
Willie Clay, 252 Hughes Ave.
Hugo Comfort, Royal Oak
John Gersanics, 150 S. Saginaw St.
Willie T. Hall, 44½ N. Paddock St.
Jesse S. Jaynes, Madison Heights
Billy J. Kerr, Los Angeles, Calif.
William J. Lambert, Birmingham
Walter J. Martin, 2236 E. Highland Ave.
Robert J. Moak, Milford
Elvin K. North, Walled Lake
Ila S. Parris, 63 Virginia St.
Edward J. Peterson, Ferndale
Joe D. Rosser, 3260 Giddings Rd.
Louis G. Stine, Milford
Walter F. Teague, Ferndale
Joseph W. Veasy, Ferndale
Otis White, Royal Oak Twp.

Those whose licenses were suspended because of habitual negligence were:

Nick Ahnen, 68 E. Princeton Ave., 30 days
Phillip C. Anderson, 142 N. Merrimac St., 45 days
Richard J. Carter, Birmingham, 30 days
Jackson T. Coe, 126 S. Roslyn Dr., 30 days
John R. Crowley, Royal Oak, 90 days
Walter W. Doublestein, Royal Oak, 45 days
Chester C. Fenlon Jr., 8676 Berkley Ave., 30 days
Wallace I. Greene, 86 N. Jessie St., 45 days
Colin J. Herr, 3206 York St., 30 days
Bert N. Hetrick, Ferndale, 45 days
Leonard N. Hurst, 354 Vista Rd., Indefinitely
Lee R. Johnson, 66 S. Shirley Ave., 30 days
Lottie E. Kemp, Hazel Park, 30 days
Frank P. King, 245 W. Sheffield Ave., 30 days
Walter N. Kirilloff, Huntington Woods, 60 days
Donald W. Lawrence, 78 Howard St., indefinitely
Charles L. McDonald, 18 Deland Ct., 45 days
James McDougal, 483 Montana Ave., 30 days
Ralph E. Marotz, 121 W. Columbia Ave., 90 days
Jessie J. Moseley, 213 Luther St., 60 days
Keith F. Nissen, Royal Oak, 30 days
Walter C. Page, Troy, 45 days
Earl E. Parker, 1256 Mt. Clemens St., 30 days
Dallas O. Ratledge, Drayton Plains, 30 days
Charles L. Redenius, 823 Inglewood Ave., 30 days
James E. Reed, Drayton Plains, 45 days
Edgar K. Rhodes, Madison Heights, 45 days
Edward K. P. Simetz, Birmingham, 30 days
Alvin F Siterlet, Oak Park, 60 days
Irving T. Smith, Oak Park, indefinitely
Ronald L. Smith, Farmington, 30 days
Lee A. Thomas, 23 Hibbard Ct., 30 days
Wilfred N. Tietjens, Royal Oak, 90 days
Merle L. Whittaker, Rochester, 30 days
W. C. Wilson, 313 Fisher Ave., 60 days

Others punished for unsatisfied judgment and ordered to furnish financial responsibility include:

James W. Amerson, 43 Clovese St.
Frederick C. Cummings, 60 W. Strathmore Ave.
Earl R. Farrell, 188 E. Harrison St.
Henry H. Henley, Milford
James Johnson, Ferndale
Jay C. LaMar, Ferndale
Charles Parker Jr., Hazel Park
Charles Parker Sr., Hazel Park
Joseph Sparks, Ferndale
Wallace L. Taylor, Walled Lake

Others include: Herschell Britton, Berkley, license revoked one year for habitual negligence and unable to pass tests; William Wissert Jr., Walled Lake, license suspended until he proves financial responsibility for felonious driving.

Urge Return of Questionnaires

Seek Auditorium for All

With questionnaires still coming in from organizations, the Centennial Committee of the Pontiac Area Chamber of Commerce is still hoping for a 100 per cent return of all 119.

The questionnaires were sent out to the different 119 organizations seeking their expressions in what they desired to see in a proposed civic auditorium — the goal of the committee headed by Ralph T. Norvell.

Norvell reported that the Chamber has received approximately 75 questionnaires to date.

Norvell said his committee was to meet with representatives of Smith, Hinchman & Grylls, Inc. architectural firm today to discuss "basic decisions on room sizes."

★ ★ ★

He emphasized that the firm was moving ahead with preliminary plans which are expected, along with a scale model, to be released May 1.

The goal of the committee is to have a civic auditorium constructed in Pontiac by the city's 100th birthday in 1961.

Group to Consider Potato, Its Problems

An educational public meeting of Oakland County potato growers will be held by the county Agricultural Extension Service at 2:30 p.m. Friday at the Oakland County Board of Education building, N. Telegraph Rd., Pontiac.

Wayne Seifert, agricultural agent, will conduct the meeting which will center on better potato production methods.

★ ★ ★

Featured speaker will be D. L. Clanahan, Michigan State University potato specialist. He will discuss fertilizer, irrigation, potato varieties and disease control.

Armed with only a cane, Mrs. Jane Boyce of Ruislip, England, drove off a bull which was attacking a farmer.

Memorial Fund to Tennis Coach

Kalamazoo College Plans Honor to Leader in Chemistry, Sport

KALAMAZOO (INS)—The Allen B. Stowe Memorial Scholarship Fund has been established at Kalamazoo College in honor of Dr. Stowe, who was killed in an automobile accident.

★ ★ ★

A goal of $10,000 has been set by friends of the famous tennis coach and chemistry professor in a fund drive.

A scholarship will be granted annually to a student having comparable interests with Dr. Stowe — namely science and tennis.

Dr. Stowe was a graduate of Kalamazoo College and Clark University. He taught at Olivet College before returning to Kalamazoo College in 1928.

★ ★ ★

He was tennis coach at the college for 25 years, in addition to teaching chemistry. His varsity tennis teams have not been defeated in MIAA competition in nearly 22 years.

His classroom work was of such high caliber that a higher percentage of his chemistry majors have gone on to take doctorates than from any other chemistry department in the country.

★ ★ ★

Many famous tennis stars have been named to serve on the honorary fund committee, including Pancho Gonzales, Jack Kramer, Ted Schroeder, Billy Talbert, Mary Hardwicke and Tony Trabert.

Mayor Eyes Re-election

WHITE CLOUD (AP) — Nomination petitions are being circulated for Mayor Steve V. Shelbach and three councilmen whose terms expire this year. Voters at the April 1 election also will chose a justice of the peace. Incumbent Wells L. Branch seeks re-election and is opposed by Bert Ellis.

During the last five years, bank note forgeries have doubled in India, the Reserve Bank reported in Calcutta.



NATIONAL DISTILLERS PRODUCTS CORPORATION, N. Y. • BLENDED WHISKEY • 86 PROOF • 65% GRAIN NEUTRAL SPIRITS.

NEW 1957 ABC WASHERS $109.95 up

Rebuilt Washing Machines—All Makes—
Fully Guaranteed—$27.95 up

We Give Holdens Red Stamps

Thyle Electric

502 N. Johnson St.
Open 8 A. M. to 8 P. M.
FE 4-5169



FIRE INSURANCE CAN BECOME OUT OF DATE, TOO!

Be Sure You Are Well Insured!



Kenneth G. HEMPSTEAD INSURANCE

102 E. Huron St. Phone FE 4-8284

YOU GET MORE WHEN YOU GO

Golden Rocket 88



CHECK THESE BIG-CAR EXTRA-VALUE FEATURES
...YOU GET THEM ALL AT NO EXTRA COST!

Rocket T-400 Engine • 8.50 x 14 Tires • Custom Trim • Oil Filter Turn Signals • Foot-Operated Parking Brake • Four-Barrel Carburetor!

Big-car pleasure is a standard feature with Oldsmobile . . . even on the lowest-priced Rocket. For proof, take a good look at the fine details of the Golden Rocket 88. We're talking about the extra features that add so much to the value of your car, yet don't add to the price of your Olds.

For example, you don't pay extra for the big-car performance of Oldsmobile's Rocket Engine.* The pace-setting action of its high-compression power gives you more economy when you want it, power when you need it.

You don't pay extra for the snug comfort of Oldsmobile's big-car ride. New Wide-Stance Chassis, Pivot-Poise Front Suspension and the wider, more durable frame—standard on every model—leave no doubt about the smoothness and safety of Oldsmobile's new wide ride.

You don't pay extra for Oldsmobile's big-car styling. The higher, wider Span-A-Ramic Windshield, the distinctive, colorful Accent Stripe, and the comfort and luxury of new Tech-Style Interiors are standard features on every new 1957 Oldsmobile.

Compare Oldsmobile's extra-value features with any car at any price. You'll soon find out that you get more when you go Golden Rocket 88. And this Rocket fits *your* pocket. Be our guest . . . take a Rocket Test, soon.

*277-h.p. Rocket T-400 Engine standard on all models. J-2 Rocket Engine, with 300 h.p., and special Rocket Engine, with up to 312 h.p., optional at extra cost.

ALL THIS AND J-2

Be our guest for a J-2 test! Oldsmobile's sensational new engineering advance presents two-stage engine control through progressive carburetion. STAGE ONE: for smoother operation and better economy. STAGE TWO: for a quick surge of power when the situation demands.

It's like two engines in one!

OLDSMOBILE

SEE YOUR AUTHORIZED OLDSMOBILE QUALITY DEALER

Housekeeping's easier with a kitchen phone



Especially when you need to keep an eye on active youngsters *and* on the stove, too.

Today's efficient housewife knows that one phone in the house just isn't enough. Dashing from one end of the house to the other when you hear the phone ring is as outdated as the scrubbing board.

You can add telephones for your kitchen, bedside or basement for only about a dollar a month each, plus a nominal one-time-only charge for installation and color.

Select additional phones from eight smart decorator colors to blend or contrast with any room in your home. Egyptian Blue, Bermuda Beige, Persian Brown, French Ivory, Georgian Gray, Roman Red, Aztec Yellow and Venetian Green.

To order your additional telephones for your home, just call our Business Office.

MICHIGAN BELL TELEPHONE COMPANY

Begin Salvage of Inn in Lake

Workers Remove Parts of Sunken Structure Near Traverse City

TRAVERSE CITY (AP)—Workmen have started dismantling the 90-year-old Eastport Inn, which sank in about six feet of water after breaking through the ice at Torch Lake in a relocation project.

Mr. and Mrs. Clifford Morse and their son, Gary, owners of the building, plan to reassemble the structure later.

The inn, a onetime stage coach stop at the north end of the lake, was scheduled to be moved on skids to a new location about three miles down the shore.

With its tow truck, it broke through the ice last Saturday at the start of the journey. No one was injured in the mishap.

3 DUNKING

Three employes of a Traverse City moving firm aboard the truck towing the building on its ice ride, suffered a chilly dunking, but escaped unharmed when the vehicle also broke through and sank in six feet of water.

V. M. Gallup, who operates the moving firm, said the owners had expected to save $3,000 by using the ice route to relocate the building. He said he hoped to retrieve his truck by using inclined planks to winch it up to the ice surface, or cut a channel in the ice and winch the vehicle to dry land.

Meanwhile, half of the building — which was separated for the moving project—still stands on its original footings at Eastport. The inn, recently vacant, was to become part of a resort on the southeast shore of Torch Lake.

Total Foreign Tonnage Record at Muskegon

MUSKEGON (AP) — Final tabulation of foreign tonnage statistics for 1956 at the port of Muskegon showed a total of 72,000 tons handled, nearly twice the initial estimate of an all-time record 37,770 tons.

Harbors Department officials said the discrepancy resulted from compilation of tentative reports at the close of the season which failed to record shipments of sand, gravel, crushed rock and oil to Canadian points.

TODAY'S ASSIGNMENT FOR:

JUNIOR EDITORS



TOP TO TOE

2. Hats for a Boy

Many years ago, boys and men wore hats as elaborate as those of the women. Fine feathers from foreign lands were a regular decoration.

Hats were of all sizes and shapes, materials and colors. They were made of silk, wool and straw and trimmed with ribbons, feathers and jewels. In the Middle Ages, they were of amazing size and shape.

Modern hat making is a great industry even though many people now go bareheaded. Certain occasions call for hats and today these are made by machinery which prepares the material and then shapes it over steam blocks.

Here are two old time hats for a modern boy. The one at the left was draped with imitation plumes. This was the type of hat the Sheriff of Nottingham wore when he visited Robin Hood in Sherwood Forest.

The other hat was worn by a Spanish Grandee in the days when Spain's possessions spread over the world and her explorers sailed all the seas.

Paste this picture down on cardboard and color with crayons. Fold the end panels forward on either side of the boy. Cut along the lines in the hats and then you can put them on the boy of today. Fold back the tabs so the hats remain on his head.

(This idea won $10 for Jean Cuthbert of Hayward, Calif. Send your ideas in care of this newspaper, Violet Moore Higgins, AP Newsfeatures.)

Tomorrow: Gloves for a Girl

Stevenson Says Yes, to Directorship Offer

CHICAGO (INS) — Adlai E. Stevenson has accepted an offer to become a director of the Field Foundation.

The former Democratic presidential candidate will assume the directorship which was held by Marshall Field who died last November.

Mrs. Marshall Field, vice president of the Foundation, said the principle interests of the trust are in child welfare, inter-cultural and inter-racial relations.

Mr. Field established the foundation in 1940 and endowed it with $11,000,000. Later, his will bequeathed to the foundation securities and other assets valued at $30,000,000.

U.S. Still Behind Salk Vaccine Goal

DETROIT (INS) — The National Foundation for Infantile Paralysis has revealed that despite a recent increase in use of the salk vaccine, only two-thirds of the population under 20 and expectant mothers of the nation had received any vaccine by March 1.

★ ★ ★

Based on new estimates of vaccine usage made in cooperation with the U. S. Public Health Service, the Foundation said that only 17 per cent of those from 20 through 39 had begun the series of three shots.

★ ★ ★

There are now 51 million persons under 40 years of age who have had one or more shots, leaving 58 million without Salk protection.

The goal of the spring vacine program on which the American Medical Association, the Public Health Service an the National Foundation are concentrating is to see that as many as posible of the 109 milion individuals under 40 in the nations receive at least two shots of vaccine by June 30.

A farmer in Margate, South Africa, is asking veterinarians how to keep his cow from drinking her own milk.



The new Packard Clipper—supercharged for '57

The new Packard Clippers and Station Wagons bring you the command performance of Studebaker-Packard's built-in supercharger for extra power when you need it . . . Twin Traction for drive power in both rear wheels . . . the most effective brakes on the road—*plus*—every fine car advantage of luxury, comfort and quality. See and drive the new Packard Clippers and Studebakers at your dealer's, today.

Studebaker-Packard
CORPORATION
Where pride of Workmanship comes first!

See Your Neighborhood Dealer Today

SHUR'N..IT'S STILL SMART TO SERVE THIS OLD-TIME THRIFT TREAT

Kroger
LIVE BETTER FOR LESS

Corned Beef & Cabbage

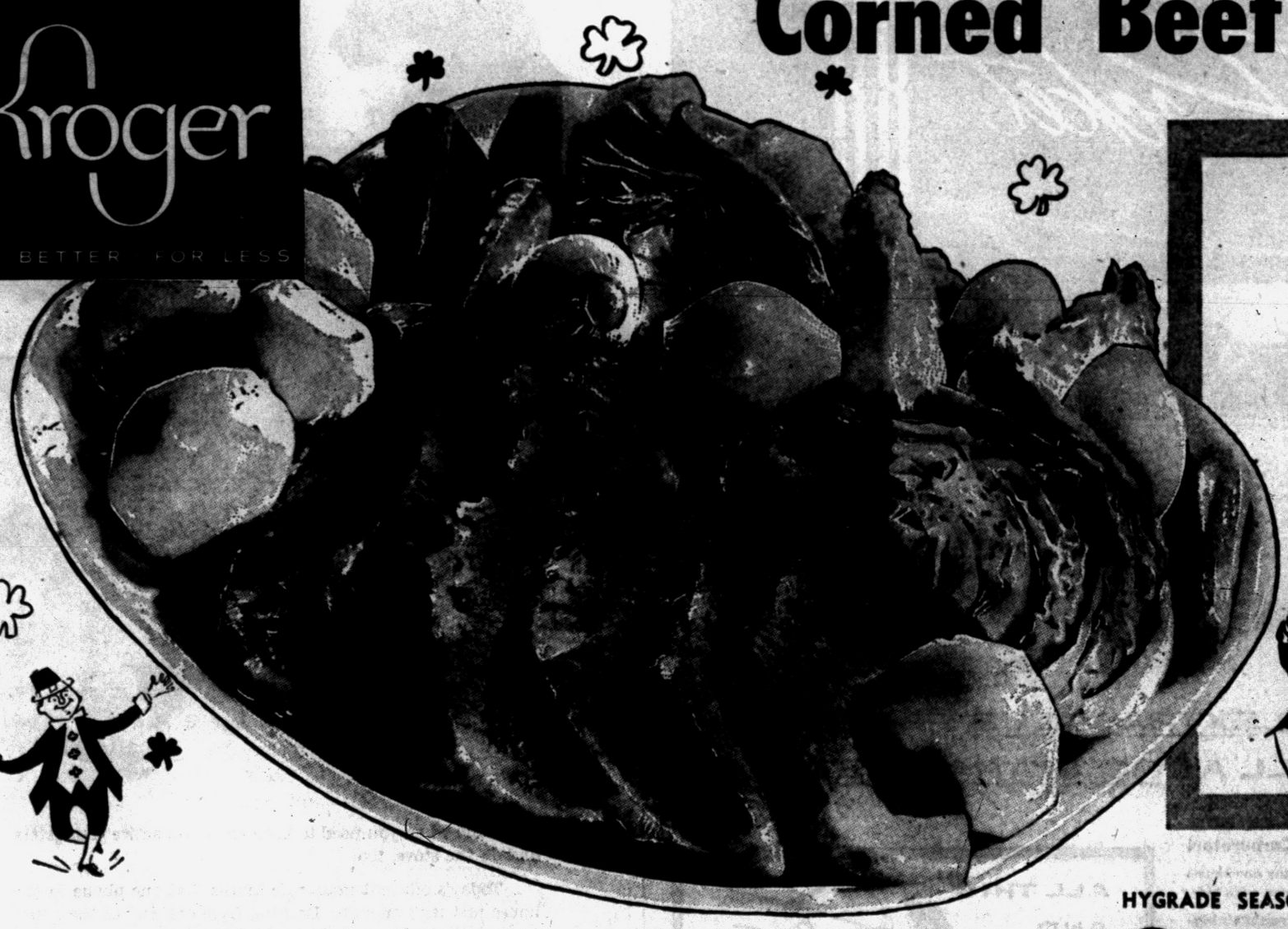

3 lb. corned beef	6 small potatoes
4 medium carrots	⅛ teaspoon pepper
6 small onions	1 head cabbage
4 medium turnips	

Cover corned beef with water. Place lid on pan and simmer over low heat 2½ hours.

About 45 minutes before beef is done, place carrots, turnips and onions around meat. Cover and simmer 30 minutes. Add potatoes, cabbage wedges, pepper, and continue to simmer about 15 minutes, or till all vegetables are tender. Slice corned beef and place on platter.

Surround with the vegetables. Yield: 6 to 8 servings.



Jean Allen
KROGER HOME ECONOMIST

P.S. Tastes even better, served with hot corn bread muffins, chili sauce and mustard pickles.

GET VALUABLE GIFTS OF APPRECIATION WITH TOP VALUE STAMPS FROM KROGER

You get one stamp with each dime purchase, ten with every dollar (except beer and wine purchases).



KROGER TENDERAY BEEF
GUARANTEED TENDER EVERY TIME!

The Kroger Tenderay method makes top grades of grain-fattened beef tender without ageing, without the loss of natural juices and flavor. Try Tenderay.

Kroger TENDERAY BEEF

PRODUCE IS FRESHER AT KROGER

All Kroger fruits and vegetables are guaranteed fresh. The contents of every package sold in every Kroger store must be fresh. If you are not satisfied, return your purchase and get your money back.

PRODUCE IS Fresher at KROGER FRESH

HYGRADE SEASONED AND SPICED TO FLAVOR-PERFECTION

Corned Beef lb. 59¢

NEW SOLID HEADS . . . MILD, DELICATE FLAVOR

New Cabbage lb. 8¢

GET TOP VALUE STAMPS PLUS LOW, LOW, LOW PRICES AT KROGER!

We reserve the right to limit quantities. Prices effective through Sunday, March 17, 1957

Showings Prove That Dallas Rates High as Trend-Setting Center of U.S. Fashion

By JUDITH L. CLEMENCE

DALLAS — There's a long tall tale being told down here in Dallas, pride of the Lone Star State. They call the city of fabulous fashion tales, Big D—for here amid tales of east Texas pines and oil derricks, the tale of fashion growth holds its own.



A bit of fashion flirting is seen in this shirtwaist — combining the style's casual features with a Schiffli lace inlay on the bodice. The dress, with three-quarter-length sleeves, is available in black and white cotton. The Donovan design was shown Monday at the Dallas fashion showings.



Although apparel manufacturing in Dallas is less than a half-century old, it has made itself known as a major fashion center in all parts of the country.

Today's showings proved why Mrs. Clemence many women wear "made in Dallas" clothes, and it has proved one long tall tale to be true. It's the tale of the shirtwaist dress.

Dallas promised that the shirtwaist would become a fashion great. In revitalizing this great American basic, designers combed the continent for ideas which would help create a really beautiful dress.

This year they have chosen fabrics that have the luster and beauty of pure silk, weaving and blending fibers for an elegant but wearable dress. There are blends of dacron and cotton, silkened broadcloth and sheer voiles.

★ ★ ★

One dress in pink voile delighted all members of the visiting press gathering Monday in the French Room of the Adolphus for the showing.

Another white broadcloth shirtwaist with eyelet embroidery proved the new softening details are more appealing and still practical.

There is a chiffon shirtmaker for every pocketbook, whether the fabric is cotton, nylon or pure silk.

★ ★ ★

The changes from the original basic are felt in the collar treatment. You find convertible wing collars, chiffon scarves, fuller sleeves, bloused bodices, draped cummerbunds and velvet trim.

The Dutch boy skirt played an important role in today's showings, and polka dots will figure highly in the 1957 fashion picture. Hemlines were lowered in most instances from 1 to 1½ inches. Deeper hemlines also are a major contribution.

Dallas had another tale to prove to the visiting press . . . its claim of development from a sportwear manufacturing center into a regional fashion capital.

★ ★ ★

This was easily done in the Jean Thompson collection of original designs. Although not attainable for the average woman who wants moderate-priced dresses, it brings to Dallas some of the most exquisite blends of fabric and design seen in collections anywhere.

Showings today were by Nardis, Charles Dickey, Donovan, Kohen-Ligon-Folz, Justin McCarty, Lorch, Leighton, and Mary Carter.

Tomorrow's story will include town and travel wear.



The checked gingham suit was never so fashionable as in this three-piece traveler from Julie Clark. A red lining adds zest to the detachable shoulder cape, which is just brief enough to reveal the natural curve of the waist. Without the cape, the costume becomes a two-piece dress of classic simplicity, dressed up with a white collar and taffeta bow. As significant as the cape are the patent belt and the length of the jacket.



In fine shape for fashion this summer is this clock-wise dress of Lucina cotton, with its sailor bib striped with white plus black, turquoise, brown or red to match the dress. Pairs of pearl buttons accent the jaunty appearance of this sport dress shown at Dallas Monday.

Women's Section

TUESDAY, MARCH 12, 1957 — PAGES 13-15

Personal News of Interest in Pontiac

Mrs. D. B. Eames and children, Bill and Judy, have returned to their home on Cherokee road after spending three weeks vacationing at Hollywood Beach, Fla. Mr. Eames flew down to spend 10 days at the Southern resort with his family.

En route home Mrs. Eames and the children visited her parents, Mr. and Mrs. C. N. Winston of Sandusky, Ohio, for several days.

★ ★ ★

Mr. and Mrs. William W. Lowe of Orchard Lake had as their weekend guests their son and daughter-in-law, Mr. and Mrs. William Lowe of Hillsdale.

On Saturday evening Mr. and Mrs. William A. Vreeland entertained for the visitors, who were recently married, and 40 of their friends in their home on Union Lake road. Mrs. Lowe is the former Molly Bumpus of Birmingham.

★ ★ ★

Mrs. Q. R. Mahan and daughter, Delta Lee, of James K boulevard are spending two weeks vacationing at Clearwater, Fla.

★ ★ ★

Lou Ann Mergler of Mount Vernon, Wash., a senior at Willamette University, has been named recipient of a Rotary International fellowship for study in Europe next year.

Sponsored by the Mount Vernon Rotary Club, Miss Mergler plans to use her all-expense paid fellowship at the Graduate Institute of International Studies in Geneva, studying political science and international relations with the final hope of joining the U. S. State Department.

Lou Ann is the granddaughter of Mrs. Wilfred P. Ricamore of Rosedale drive and the daughter of Mrs. Wilma Mergler of Mount Vernon, formerly of Pontiac.

★ ★ ★

Mr. and Mrs. Harry Pearce of Garland avenue have returned from five weeks at Palm Beach Shores, Fla. They flew down and returned by auto, stopping at Winter Park for a little golfing.

★ ★ ★

Francis Lewis of Middlebelt road has been named to the Dean's List at Stevens Institute of Technology, Hoboken, N. J.

He was among 144 students to achieve this academic distinction. The announcement was made by William J. Farrisee, dean of men, who stated that inclusion of a student's name on the list indicates "possession in high degree of scholastic ability as well as a sense of responsibility."

★ ★ ★

Mrs. Dennis Magufley of Crescent Lake road will entertain at a family party Wednesday evening honoring her mother, Mrs. Mary Baynes of Grove street, on her 85th birthday.

Donald Hegeman, son of Mr. and Mrs. Joe Hegeman of Ruth avenue, is a recent graduate of the medical laboratory X-Ray technology course at Elkhart University of Medical and Dental Technique.

★ ★ ★

Among the William and Mary College men who were named to the Dean's List for the first semester of the current academic year was Charles M. Hassett of West Long Lake road.

★ ★ ★

James Lotan, a sophomore in forest utilization, was among the students to make the Dean's List at Louisiana State University as a result of outstanding academic work during the past semester.

James is the son of Mr. and Mrs. William J. Lotan of Lounsbury drive.

Home Rite Solemnized for Couple

Barbara Frazier, Charles R. Peters Exchange Vows

In a service performed Saturday before the immediate families, Barbara Frazier became the bride of Charles R. Peters. The Rev. Duncan D. McColl of First Christian Church officiated.

★ ★ ★

Barbara is the daughter of Mr. and Mrs. Donald V. White of LaSalle avenue and Charles is the son of Mr. and Mrs. Earl Peters of Sheffield road.

For the wedding, held in her parents' home, Barbara wore a blue-gray suit with a mink stole collar. Her hat was of mink with a jeweled veil. She carried her sister's white Bible with an orchid corsage.

Mrs. Paul Colton, sister of the bride, was her matron of honor. She wore a gray flannel suit with gold accessories.

Lloyd Peters, brother of the bridegroom, served as best man. Paul Colton and Donald White Jr. seated the guests.

A reception was held in the White home for the families immediately after the ceremony, and 200 guests attended the evening reception at Bemis-Olsen Amvets Hall on Oakland avenue.

Following a honeymoon through the Eastern states, the couple will reside at Watkins Lake.

Berean Class Plans Dad, Son Banquet

Mr. and Mrs. Robert McCormick opened their home on Clayburn street for the Saturday evening meeting of the Berean Class of Oakland Avenue United Presbyterian Church. Plans were completed for the father and son banquet to be held in the church parlors Friday evening.

★ ★ ★

During the evening Mr. and Mrs. Carl Comer were presented with a gift for their recently celebrated silver anniversary. William Cotting and Mrs. Stanton Levely were in charge of the social portion of the program.

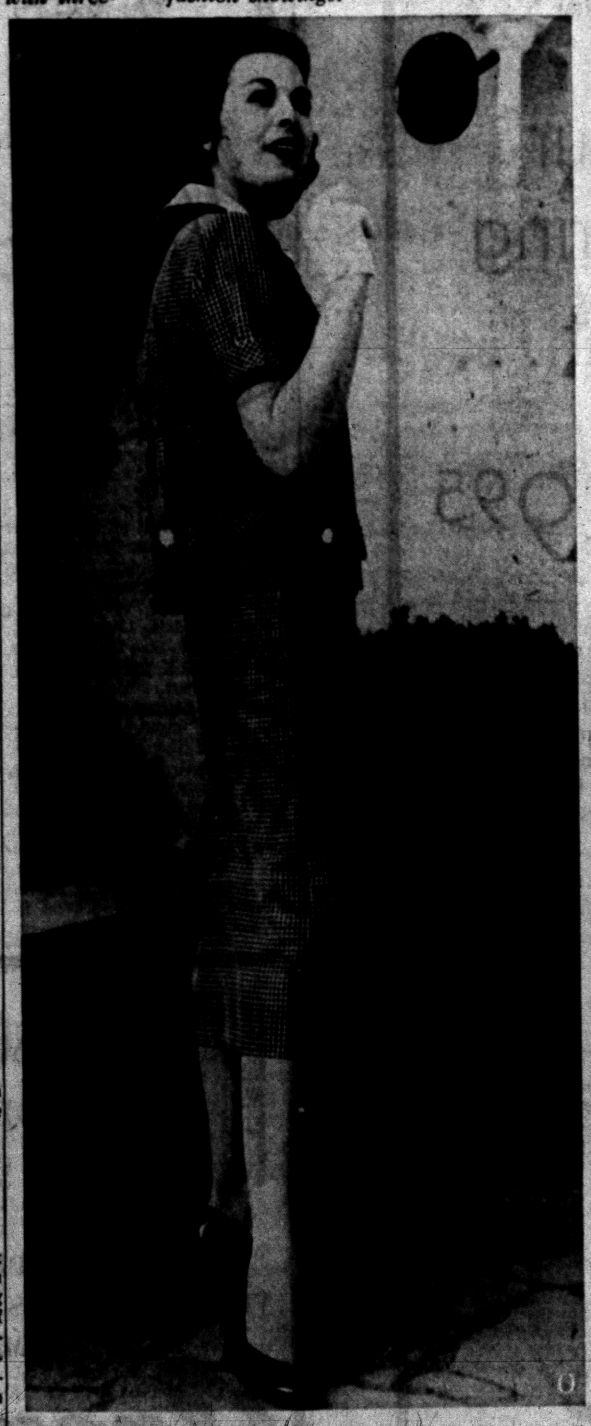

A short-sleeved boxy jacket with back interest is a real fashion plus for this Kohen-Lignon-Folz sheath dress with a square neckline and white pique bow. The white collar on the jacket is detachable, and the lining contrasts smartly with the checks of the wrinkle-shed cotton used for the ensemble.

All-White Summer Seen by Dallas Style Experts

DALLAS (INS) — It's going to be an "all-white" summer in fashions this year, Texas designers predict.

★ ★ ★

Because Texas has been having winter temperatures of close to 80 degrees, Texas women have been rushing the season in warm weather wear. And they've been buying white at a pace unprecedented in the past 15 years.

The white shirtwaist, say experts at the Dallas fashion center, will be the mainstay of an "all-white" summer look for women. It will be worn with white hat, white shoes, white bag and gloves. If there is a color accessory, for instance a contrast belt, the contrast will probably be black patent.

The white look can be credited almost entirely to the new drip-dry, no-iron cottons, one expert believes. Dallas manufacturer Harry Akard points out that in years past a white dress either turned yellow in washing or scorched in ironing.

★ ★ ★

"Now white is making a comeback because it's really washable and drip-dry," Akard said.

NO. 1 COLOR

He noted that white is the No. 1 color on shirtwaist sales parade at his firm, Donovan of Dallas.

★ ★ ★

"It's white first, then blue, pink and yellow," Akard explained. "Last year pink was first and white was way down."

The "all-white" look, one of the prettiest a woman can wear, was an obvious fashion trend to editors attending the Dallas fashion center Press Week showings. Firm after firm displayed white shirtwaist dresses, almost all of them done with ruffles or embroidery across bosom and back.

Some untrimmed white dresses were of white-on-white cottons, which seemed to be thinner-weight versions of men shirting. Almost all of the white dresses had full skirts and loose, longish sleeves.

Janice Roberts Marries

Married Saturday at Oakland Avenue United Presbyterian Church were Janice Marlene Roberts and Virgle Howard Felty. The Rev. Theodore R. Allebach performed the 7 o'clock ceremony.

★ ★ ★

Janice is the daughter of Mr. and Mrs. Ivan Roberts of Miles avenue. Mr. and Mrs. Eli Felty of Paragould, Ark., are Virgle's parents.

For her wedding the bride wore a blue ballerina-length gown with a shoulder veil that was secured to a tiara of seed pearls. Her corsage was of white carnations and pink rosebuds.

Gloria Vanderkooy served as the bride's honor attendant. She wore a pink ballerina-length gown accented by a corsage of carnations.

★ ★ ★

Kenneth Ubank performed the duties of best man

Mrs. Roberts greeted her guests at the reception held in the church parlors wearing a light green gown with black accessories.

The newlyweds traveled to Paragould, Ark., for their honeymoon trip. On their return they will reside on Oakland avenue.



She sails into fun with the greatest of ease, in this three-piece ensemble from Higginbotham-Bailey. Shorts, blouse and button-front are done in a bold, multicolored plaid.

For extra-special hot chocolate, top each steaming cup with a marshmallow that has been rolled in cinnamon.

Elliot's

Plant and Showroom
5390-5400 Dixie Highway
Waterford, Mich.
OR 3-1225

RENEW YOUR FURNITURE
UPHOLSTER NOW!



Have Dad's chair reupholstered in fine leather or one of the wonderful new plastics that look like leather, breathe like leather, and won't crack or chip. A whole range of colors to choose from that will accent or blend with any color scheme.

Open Evenings by Appointment
See Our Complete Carpet Selection



PERMANENTS
Meant Just for You
Soft — Lustrous — Neat
$7.50 To $20.00
Hair Cutting and Styling
Rowena's Beauty Shop
4831 Dixie Hwy. OR 3-3541
1216 Baldwin FE 5-3735

Anything Done Creatively Will Pay

By ANNE HEYWOOD

"I think you're terribly materialistic," a reader writes. "You hardly ever mention the arts or hobbies of an artistic nature. All the people you write about are making money.

★ ★ ★

"Is there no interest in culture and creativeness for its own sake?"

In the first place, I think this reader makes a distinction which does not exist.

She seems to feel that, on the one hand, there are the creative ventures which are bound to be unprofitable; and, on the other hand, the crassly commercial ventures which make money but are distinctly not cultural. My experience is that no such split exists.

★ ★ ★

I know one woman, an artist in the true sense of the word, who does beautiful work in ceramics.

LOVE OF BEAUTY

She began making these pieces because of a real love of beauty and because she wanted an expressive hobby.

She never made any effort to market her products, but they were so lovely that everyone who saw them wanted to buy them.

Then one day, the owner of a gift shop saw one of her ashtrays at a friend's house and talked her into making them for the shop.

There is a truly creative venture, which happens to pay money, too.

★ ★ ★

On the other hand, I know women who "take up" oil painting, for example, because they think it is divinely cultural.

They aren't particularly interested in it, you understand, but it seems "creative." As a result, they get nothing out of it at all—no creative expression, nothing.

HER ONLY REASON

One woman I know decided to set up a children's party service because she knew somebody who had made a success of it. That was her only reason. She had no real love for the work, so, of course, her party service failed.

★ ★ ★

In short, anything that we love to do can be done creatively; anything which is done creatively can't help but pay off.

There are no fields that are automatically creative and no fields that are automatically lucrative. What you love to do will be creative and lucrative; what you hate to do will be neither!

If you're anxious to find something which will really add to your self-development and creativeness, send me a stamped, self-addressed envelope and I'll send you my pamphlet, Pointers Toward Your Basic Interest.

(Copyright 1957)



Pontiac Press Photo

Mrs. Floyd Levely (right) of Alice avenue, general chairman of the card party being sponsored by Pontiac Chapter 228, OES, is assisted in wrapping table prizes by Mrs. Davy Gilpin (left) of Neome drive and Mrs. Ralph Gix (center) of Mary Day avenue. The party will be held Wednesday evening in Pontiac Federal Savings and Loan Building.

Saybrook Group Meets for Lunch

"The Christian Woman and Her Church" was the topic discussed by Mrs. Fred Conner at the Friday meeting of Saybrook Group of First Congregational Church.

The luncheon meeting was held at the home of Mrs. Albert F. Games on Dover road. Mrs. Carl Weber, Mrs. William Coleman and Mrs. Wilbur Ott assisted the hostess.

Mrs. Howard McIntyre was appointed chairman of the April parish dinner to be served by the Saybrook Group. Mrs. H. W. Henley, Mrs. DeVere Games and Mrs. Glen Ellerthrope were guests at the meeting.

Silk Is in Spring Picture

NEW YORK (NEA)—The fabric of spring is undoubtedly silk—silk day dresses, silk suits, silk ensembles, silk for after five and for evening.

The reason for this is that silk is a fabric that lends itself to fluid lines and to softness. And this spring's fashions are both soft and elegant.

★ ★ ★

Silk chiffon, for one, is used for evening gowns in every fragile color and in black, too.

It is also cut into layered cardigans that are handled exactly as a cashmere cardigan would be These are paired with sheaths and the sheaths themselves often are silk.

★ ★ ★

White touches are all-important and they're used either in linen or organdy form on silk suits and dresses.

Sometimes the trim is severely tailored; sometimes it is frilly and feminine. But it's there to present a sharply pleasant accent to gray or navy or black-and-white.

Silk chiffon is another important material for trim, whether it's used in combination with plain silk or wool. It's cut into blouses and scarves.



Flowers, like life, are eternal.
Their beauty is everlasting and constantly renews itself.
For them, as for us, the end is actually the beginning.
Nothing you can say, do or write at time of bereavement so eloquently whispers Hope.

When you can't be there with those who grieve, Flowers-By-Wire carry your sympathy across the miles.

FLORISTS' TELEGRAPH DELIVERY INTERFLORA

THIS EMBLEM IN YOUR FLORISTS' WINDOW ASSURES THE FINEST IN QUALITY AND SERVICE

FLORISTS' TELEGRAPH DELIVERY ASSOCIATION

SEND FLOWERS-BY-WIRE
JACOBSEN'S FLOWERS
Greenhouses and Retail Store at Lake Orion
101 North Saginaw Ph. FE 3-7165

PHONE PEARCE'S, FE 2-0127
Flowers for Every Occasion
PEARCE FLORAL CO.
Flowers for Every Occasion Delivered Anywhere in the World
559 Orchard Lake Ave.

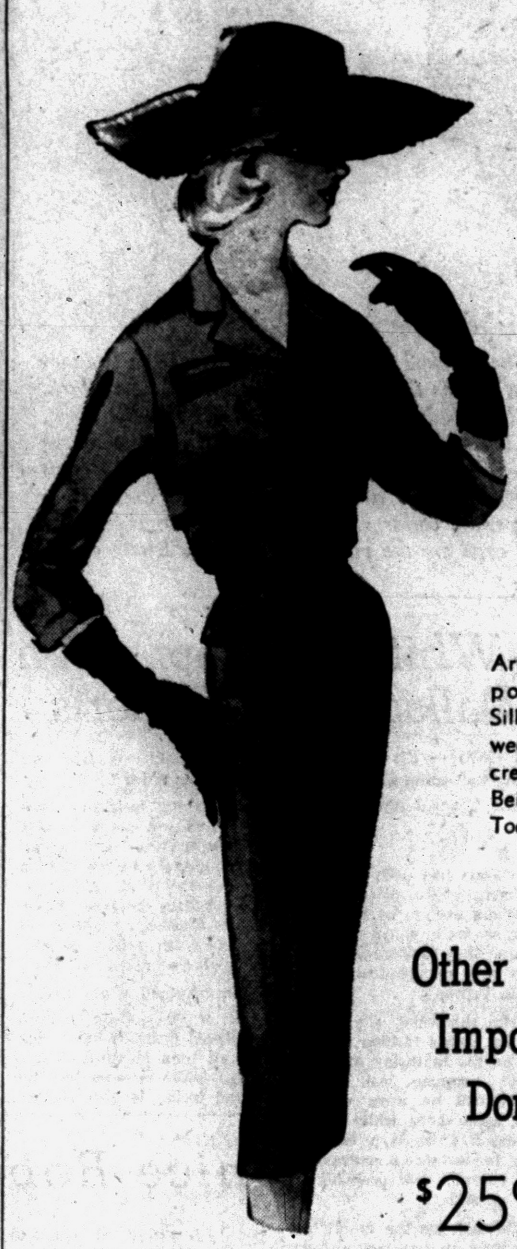

Your Spring Suit . . .

$49.95

Artistically styled of imported Italian Douppion Silk. You'll be proud to wear this most flattering creation. Available in Navy, Beige, Dior Blue, Red and Toast. Sizes 8 to 20.

Other Suits of Imported and Domestic Fabrics
$25.00 to $85.00

Alvin's
TELEGRAPH at HURON
Mon., Tues., Wed., Sat. 10 to 6. Thurs and Fri. 10 to 9 Sunday 2 to 5
PARK FREE REAR OF STORE

Rules Help Mother Live in Harmony With Children

She Lists Do's, Don'ts Before Moving Into Married Daughter's Home

By RUTH MILLETT

A woman who has lived for 10 years with her married daughter's family writes:

"I know that getting along with others is more than just following a set of rules, however good they may be. But before I went to live with my daughter and her family 10 years ago, I did make a set of rules for myself which I have tried to follow. They have eased the way for me and, I think, for those who have given me a home.

★ ★ ★

"Because they might help someone else, I am setting them down here.

"One. Always have the good manners of a guest, but don't expect to be treated like a guest.

"Two. Be helpful in ways, however small, that will benefit the family and lighten the load. Don't just look for the work you like to do or that which will pay off in attention and praise. Do what most needs to be done.

★ ★ ★

"Three. Take absolutely no part in arguments or heated discussions. If possible, get out of the way when an argument starts. Never side with wife or husband or with child against child. Maintain strict neutrality.

AVOID MARTYRDOM

"Four. Never wear a hurt look or adopt a 'Don't-bother-about-me' attitude. Nobody enjoys living with a martyr.

"Five. Learn to do things on your own. An older person's independence gives others more freedom.

★ ★ ★

"Six. Don't find fault with the younger generation. The older person who is constantly criticizing young people brings out the worst in them. Tolerance, approval, admiration and real liking bring out the best.

"Seven. Respect the privacy of every member of the family.

"Eight. Never give advice unless asked for it and then give it gently."

That's a good list of do's and don'ts for any parent who is moving in with a married son or daughter. They aren't the whole answer, but they are sure to help the person who has enough self-discipline to follow them.



LUIS ESTEVEZ

Dress Designer to Appear Here

Luis Estevez, one of the youngest and most talented American designers and 1956 winner of the Coty Fashion Award, will appear here Thursday. Besides the fashions in his collections, he designs accessories and fabrics.

Estevez' new group features the lean sheath, often with bare back. He also fashions gowns with full skirts topped by fitted torsos. His collection includes linen-look silks, silk crepes and cottons. Estevez will be at Jacobson's in Birmingham Thursday with his current collection.

Mrs. Davis to Head Wayside Gleaners

The annual spring luncheon of the Wayside Gleaners of First Baptist Church was held Friday. This was also the occasion for election of officers.

Mrs. Ira Davis is newly elected president; Mrs. Joseph Hanson, vice president; Mrs. Albert Barnett, secretary; and Mrs. Andrew McDonald, treasurer.

Mrs. T. N. Slosson presented several vocal numbers and the Rev. Walter Ballagh of First Baptist Church, Lake Orion, gave the message. Mrs. Kyle Wilson also took part in the program.

Guests at Luncheon of Mayflower Group

Mrs. Howard Preston, Mrs. Elwood Bigler, Mrs. Ades Case, Mrs. J. H. Chapman and Mrs. Cecil Bondurant were guests of the Mayflower Group of First Congregational Church Friday. The group met at Hotel Waldron with Mrs. Philip Hubbard as hostess.

Taking part in the program following luncheon were Mrs. G. H. Hedrick and Mrs. Malcolm Burton.



WITH THE NEW PATT-O-RAMA

The two parts of this smart ensemble fit so beautifully it looks like a one-piece dress! And it's so comfortable you'll wear it often.

No. 8433 with Patt-O-Rama is in sizes 12½, 14½, 16½, 18½, 20½, 22½, 24½, 26½. Size 14½ (35 bust), short sleeve, 6¼ yards of 35-inch; ¼ yard contrast.

For this pattern, send 35c in coins, your name, address, size desired and the pattern number to Sue Burnett, The Pontiac Press, 372 W. Quincy St., Chicago 6, Ill.

Don't miss the latest issue of our fascinating pattern magazine, Basic Fashion. The Spring & Summer '57 issue is filled with smart, new designs for all sizes; special features; gift pattern printed inside the book—25 cents.

MAKE YOUR OWN DELICIOUS
CHOW MEIN

It's almost magic . . . how Oriental Mixed Vegetables work wonders in providing that extra measure of appetizing flavor . . . and wholesome goodness . . . to your Chow Mein, Chop Suey and other Oriental dishes!



WRITE FOR FREE RECIPE BOOK

SHOW-YOU CO
COLUMBIA CITY IND

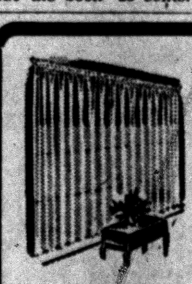

Custom Drapery DEPARTMENT
• • •
Choose from the finest and largest selection for your
DRAPERIES
VENETIAN BLINDS WINDOW SHADES
BAMBOO
Spencer's
FLOOR COVERINGS
3511 Elizabeth Lake Road FE 4-7775



The Lemanis-Tillak Ballet group will present a dramatization of "The Nightingale and the Rose," a ballet in one act, this evening as the second part of the Pontiac Symphony Orchestra concert. The concert is scheduled for 8:30 at Lincoln Junior High School. The ballet group is from the Detroit Institute of Musical Arts.

Womens Association Groups Gather

Six groups of the Women's Association of Oakland Avenue United Presbyterian Church met this week.

★ ★ ★

Mary Jo McCurry group members met with Carol Anthes of Orchid drive for their monthly meeting. Karen Erwin assisted the hostess. Taking part in the program were Ileane Wilson, Kim Nixon, Paula Webster and Nancy Tanner. Mrs. Edward Stenberg directed the work project.

Mrs. Stanley Hester Jr. of Westbrook drive entertained members of the Eleanor Creswell group. She was assisted by Mrs. Alex Joss.

The work project was under the direction of Mrs. Leon Verway and taking part in the program were Mrs. William Bray, Mrs. William Coffing, Shirley White and Audrey Linkemen.

Mrs. Ethel Powley and Mrs. Stanton Leveley comprised the program committee for the Ann McGeoch group meeting. Mrs. Joanne Walser and Mrs. Carl Buchner served as cohostesses with Mrs. Clyde Clark of Orchard Lake avenue.

Hospital dressings were made by the Margery Peters group when they met in the Dorcas room at the church. Mrs. Gerald Shafer presided, Mrs. Ralph Osborne and Mrs. Eldon Powley were on the program.

★ ★ ★

Mrs. Howard Hall opened her home on Delevon road to the Eleanor VanLierop group with Mrs. Robert McCormack and Mrs. Ralph Nixon as cohostesses. Mrs. Gerald Barnhart served as program chairman.

Mrs. Rickie Hegwood assisted Mrs. Leo Crivea when she entertained the Lucille McBane group at her home on Wesbrook avenue. Mrs. Earl Shepherd and Mrs. Walter Messer presented the program theme for the day.

Mrs. Dohner Hosts Standish Group

Mrs. Frank Dohner of North Perry street entertained members of the Standish Group of First Congregational Church for dessert-luncheon Friday. Mrs. Worley Smith and Mrs. Floyd Temple were guests.

Taking part in the program were Mrs. Roy Bennett, Mrs. Sol Kline and Mrs. John Morrison. Members sewed cancer pads during the afternoon. The group will serve at the Women's Fellowship luncheon March 22 and at the Central ME Conference, May 21.

100 at Church Meet

Over 100 women attended the World Day of Prayer activities at Frist Presbyterian Church Friday. A luncheon was served by women of the church and Dr. William Marbach conducted the services. A display of Christian literature was shown.

Slim Silhouette, Floating Panels

Spring Suit Features Cape

By DOROTHY ROE
AP Women's Editor

From Paris, Rome, Florence, London and Dublin comes news of spring fashions, as American buyers follow the international style trail in search of new fripperies for customers back home.

The top sensation of the European openings is provided, as usual, by Parisian Christian Dior, celebrating the tenth anniversary of his 1947 "new look" with his controversial longer skirts, panels and "Liberty line" providing grist for headline writers.

Some American designers point out that this is standard performance for the astute Dior, who usually manages to toss a bombshell in the midst of the fashion business twice a year, later modifying it for actual sale.

The Italian openings, which precede Paris showings, feature new treatments of the high-waisted silhouette this season, accenting front fullness starting under the bustline, balloon skirts narrowed at the hemline, lots of capes in all lengths, much attention to sheer, floating fabrics such as chiffon, novelty hemlines and ingenious use of panels to provide movement for the slim silhouette.

★ ★ ★

Spring suits seen in all the European capitals featuure many cape backs. Capes, as a matter of fact, seem the predominant theme of both suits and coats, being shown attached or separate, from jacket to coat length.

Suits are slim in silhouette for the most part, although a few pleated skirts are seen. Jackets are hipbone length and semi-fitted, sometimes with a wide inset belt above the waistline.

London designers, as usual, show superb tailored clothes, a new note being ensembles with transparent white coats over dresses in high colors.

One highlight of the British openings is Norman Hartnell's "turncoat," a voluminous reversible coat with one side full enough to toss over the opposite shoulder.

Southern Chess Pie Is Famous

Rhea Jazoe Shares Hometown Recipe for Rich Dessert

By JANET ODELL
Pontiac Press Home Editor

Chess Pie is famous in and around Nashville. It is a rich dessert, but a delicious one. You may serve it with or without meringue.

Rhea Jagoe, a native of Nashville, and a teacher in the Pontiac schools shares this southern recipe with us. She loves to cook and collects recipes.

Travel, needlework and reading are her hobbies. She is a YWCA member. This is Rhea's second year in Pontiac.

RICH CHESS PIE
By Rhea Jagoe

1½ cups sugar
1½ tablespoons flour
1 tablespoon cornmeal
3 eggs, separated
¾ cup milk
⅓ cup butter, melted
1 teaspoon vanilla
1 unbaked pie shell

Blend sugar, flour and cornmeal with slightly beaten egg yolks. Stir milk in slowly. Add butter and vanilla last. Pour into unbaked shell.

Place on low shelf in oven preheated to 450 degrees. Bake 5 minutes, then reduce heat to 350 degrees and bake 30 minutes more.

Beat egg whites with a pinch of salt and 2 tablespoons water until stiff, but not dry. Slowly add ½ cup sugar. Cover baked pie with meringue and brown in hot oven.

Indian consuls abroad now will issue three-month visas to tourists.

This Season Often Brings Discomfort

Spring Feet Go With Spring Fever

By JOSEPHINE LOWMAN

In the spring many women suffer from spring feet as well as from spring fever. This is not as pleasant as it sounds. The idea of spring feet may conjure up visions of running to meet life and romance; however, this is not what I am writing about today!

I want to call your attention to the fact that while flowers are bursting forth everywhere your poor feet may be trying to do the same. Many folks who do not have this trouble at any other time experience discomfort with their underpinnings in the spring.

There are two reasons for this. In the first place, it is true that the feet have a tendency to swell when the weather changes and the first warm days arrive. Many people require shoes a half size larger in the spring and summer than they do in the fall and winter.

That may be one explanation for the unhappy experience we all have at one time or another — that of buying shoes in our usual size only to find that they are uncomfortable after we have worn them for a while.

★ ★ ★

Also any corns or callouses you may have will give you more trouble as the swelling stretches the skin about them and causes more pressure on them. Of course the moisture from perspiration also is irritating.

Since warm weather increases any discomfort which corns or callouses give you, it is wise to have them removed by a chiropodist. Special attention in selecting your shoes and stockings and frequent baths and changes of hosiery will probably enable you to have springlike feet in a happy sense.



Feet have a tendency to swell when the weather changes and the first warm days arrive.

★ ★ ★

It is a fine idea to buy shoes for spring and summer in the late afternoon when you have been standing or walking more than usual. Investigate carefully the size-and-a-half-larger shoe to see if it is more comfortable. Remember that this also applies to your stockings.

It is a good idea to have some closed-toe shoes in your spring wardrobe because of the inevitable April showers. Most people find that a smaller size looks better in an open-toed shoe. The big toe fares well but the others may be crowded.

Some of the lightweight, all leather shoes are splendid for spring. These are resilient and allow moisture to evaporate. There are many beautiful ones in the closed-toe style for early spring.

★ ★ ★

Tomorrow: "You Bear Down on Feet — Better Strengthen Them."

June Unit Meets at Winn Home

Members of the June Group of First Presbyterian Church met at the South Pemberton road home of Mrs. E. G. Winn Friday. Assisting the hostess with luncheon were Mrs. W. O. Roeser, Mrs. E. M. Orr, Mrs. M. A. Benson and Mrs. A. L. Drury.

Missionary education in Thailand was reviewed by Mrs. W. Dean Thompson who also showed pictures and displayed souvenirs from the country.

Mrs. Charles Galloway was appointed chairman of the Women's Association dinner to be held at the church on April 5. Members of the June Group will serve the dinner. Mrs. T. C. Rigdon was a guest at the meeting.

Work is under way on a 350-room luxury tourist hotel in Lisbon, Portugal.

Heads Fund Project for Phi Kappa Tau

Mrs. Robert Young was appointed chairman of a money-making project at the recent meeting of Phi Kappa Tau Chapter of Pi Omicron national sorority, Mrs. Richard Maier of Cass Lake road was hostess to the group.

Mrs. Robert Angel received the first degree of initiation, and the chapter will receive its third degree at the next meeting.

MARY KING SALON



ORA OBRECHT
Specializing in Hair Styling and Permanents
Complete Beauty Service
152 N. Perry FE 2-3053

GROVECREST MANOR
Modern Facilities for the care of Medical and Surgical Convalescents and the Aged.
161 STATE STREET
FE 5-6096
Complete detailed brochure on request.

GIANT SIZE
AMARYLLIS BULBS
3½" to 4" Bulbs 85¢
Tuberous Begonias
2" Bulbs — 8 Colors
28¢ — 4 for $1.00
TASKER'S
63 W. Huron St.
FE 5-6261

Breakfasts—Luncheons
Meet Your Friends in the
Riker Fountain
Riker Bldg. Lobby



Have a Land - - Sea - - Air Planned Vacation
We can make your vacation schedule run smo-o-oth as silk with the best transportation possible — domestic or foreign.
Pontiac Travel Service
Phone FE 8-3251 698 W. Huron

An elegant carpet at a budget price
GULISTAN
Vibration Tweed
- Dense long wearing all wool
- Beautiful two level texture
- 8 decorator color combinations
- Bouncy looped pile
- Elegantly simple pattern

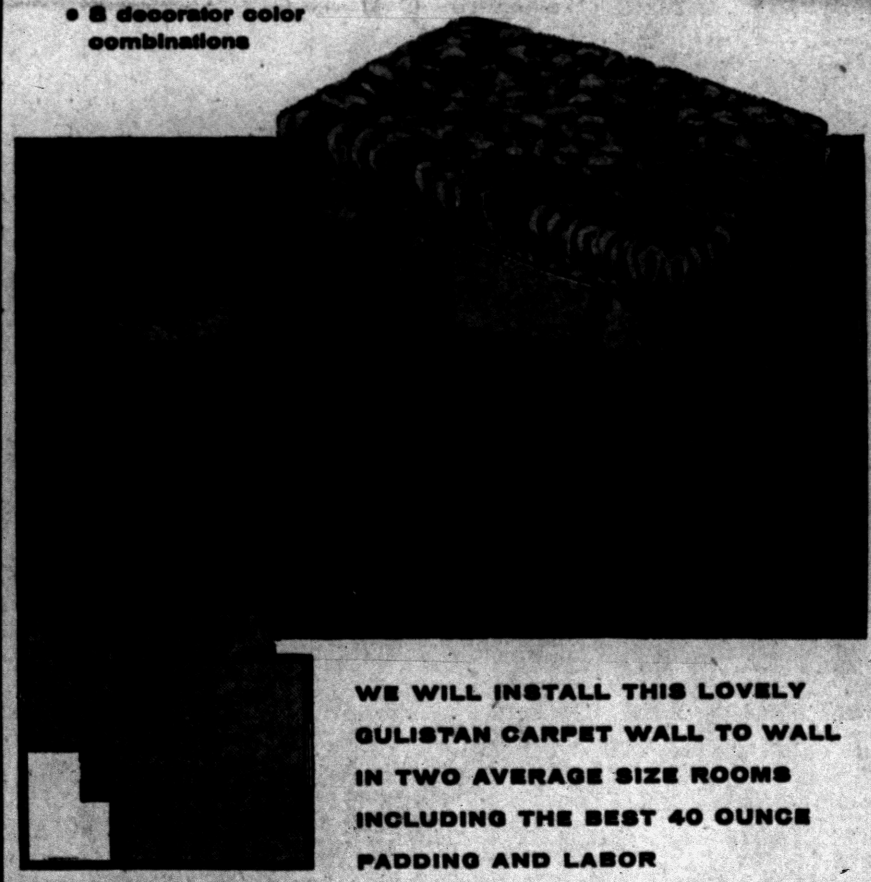

WE WILL INSTALL THIS LOVELY GULISTAN CARPET WALL TO WALL IN TWO AVERAGE SIZE ROOMS INCLUDING THE BEST 40 OUNCE PADDING AND LABOR
For Only $16.23 Per Month
GULISTAN CARPET
Featuring all the latest patterns in carpet from America's leading mills, including BIGELOW, GULISTAN, LEES and NEEDLETUFT.
Priced From $3.95 a sq. yard
VINYL ASBESTOS TILE
9 x 9. Choice of 25 patterns in marbleized, spatter and corktone.
10½¢ each
NO MONEY DOWN — UP TO 36 MONTHS TO PAY!
INLAID LINOLEUM SPECIAL!
Several rolls of first quality inlaid linoleum, including spatter, straight line patterns, and corlon. Reg. $2.50 to $3.69 sq. yd.
NOW YOUR CHOICE AT $1.95 Sq. Yd.
FE-4-0516 Molls
Parking Right at Door



1666 SOUTH TELEGRAPH South of Orchard
FLOOR COVERINGS DRAPERIES BEDSPREADS
Open Mon. & Fri. 'til 9:00

Radiant...



...Sparkling
New Spring Hair Styles
SHORT and SMART
Cutting, Styling by Experts
"REALISTIC" "HELEN CURTIS" "FREDERIC'S"
Choice $10.00
Lanolin Enriched PERMANENTS
$5.00 no appointment necessary
PARISIAN BEAUTY SHOP
7 West Lawrence Over Old Prof's Book Store FE 2-4959

Easter Fashions
...so much style for so little price.
Newly arrived Spring and Easter DRESSES
Big and little sister sizes 1 to 6x.



... 5.98 and 7.98
Crisp and bright sissy bodice with bouffant skirts. Spring pastels.



Duster Dress Ensemble
... 5.98
Her Easter dress plus . . . a rayon linen duster coat. Ideal for Easter and after. In pink, yellow, lilac or navy with contrasting print dress. Sizes 3 to 6x and 7 to 14.



Sub Teen SUITS
... 17.98
The soft look in fitted slim junior-suit in smart nubby tweed acetate with the appearance of silk in charcoal. Sizes 8 to 14.
Arthur's
Young Folks Shop—Lower Level

NO OTHER "GRADE A" BLENDED WHISKEY IN MICHIGAN SELLS AT THIS LOW PRICE! $3.65 A FIFTH!



Do you know the A-B-C's of judging blended whiskey?

A means a "Grade A" blend... whiskies with the highest proportion of aged whiskies and less neutral grain spirits. Three Feathers is a "Grade A" blend, skillfully made with older and finer whiskies to give you a smoother, mellower drink.

B means a "Grade B" whiskey which contains a smaller amount of aged whiskies and more neutral spirits. Three Feathers is *not* a "B" blend.

C means cost. Three Feathers costs much less than all other "Grade A" blends, and most "Grade B" whiskies cost as much.

This is the evidence... you can check it yourself any time at your liquor store. Your verdict has to be: THREE FEATHERS IS AMERICA'S GREATEST BLENDED WHISKEY VALUE! Try a drink at your friendly tavern or buy a bottle today!

THREE FEATHERS

86.8 PROOF · 51% STRAIGHT WHISKEY · 4 YEARS OR MORE OLD · 49% GRAIN NEUTRAL SPIRITS · THREE FEATHERS DISTILLING CO., LAWRENCEBURG, INDIANA

THE PONTIAC PRESS

TUESDAY, MARCH 12, 1957 — PONTIAC, MICHIGAN — SEVENTEEN

Kefauver Plans Collusion Probe in Price Fixing

WASHINGTON (INS) — Chairman Estes Kefauver of the Senate anti-monopoly subcommittee is quietly preparing to launch a sweeping investigation of alleged price fixing in such widely assorted fields as automobiles, farm machinery, roofing, meat and oil.

The Democratic vice presidential standard bearer stated that he fears the American free enterprise system will go the way of Germany under Hitler, and of Italy under Mussolini, unless the current trend toward big chain stores, absentee ownership, and "collusive" price increases is halted.

Kefauver has ordered his committee staff to begin work immediately to determine whether collusion is involved when one big company raises prices, and its "competitors" immediately follow suit.

Pointing out that these moves are constantly increasing the cost of living, he said the investigation may point to new legislation and possibly indictments under anti-trust laws.

★ ★ ★

"It is strangely suspicious," he explained, "that as soon as one oil firm, or automobile company raises prices, the other members of the big three, or big four, promptly up their prices, too."

Kefauver said that as soon as the staff compiles the necessary data, public hearings will get under way to determine to what extent the giants of industry are secretly agreeing on price fixing.

He said Sen. Joseph O'Mahoney (D-Wyo.) will continue to conduct the oil investigation, which he started last year while Kefauver was campaigning.

He revealed that O'Mahoney will also take the lead in a searching new probe of the meat industry to determine whether an "unfair spread" exists between the price paid farmers for hogs and cattle and the amount packers charge consumers for pork and beef.

Kefauver will lead off with his own probe of possible collusion in the motor, steel, copper, farm machinery and roofing industries.

The Tennessean, who probably holds the world's record for handshaking along the main streets of our communities, said he became disturbed during the campaign to find fewer and fewer merchants who are still independent.

He predicted that the committee, as a result of the upcoming hearings, will probably introduce new legislation to prevent collusive, secret price fixing. He also indicated that some violations of anti-trust legislation will be referred to the Justice Department for possible prosecution.

Hold Employes on Lesser Count

Bodies Not Recovered in Acapulco Murder; Only Kidnap, Robbery

ACAPULCO (INS) — Two Mexican resort employes suspected of murdering a wealthy New York couple were to be charged today only with kidnaping and robbery because the bodies of their alleged victims have not been recovered.

★ ★ ★

Federal security police said, however, they had enough evidence against the suspects to bring murder charges later even if the search that is under way for the bodies was unsuccessful.

★ ★ ★

The charges were being brought against a Texas-born hotel travel agent, Luis Fenton Jr., who confessed that he and Daniel Rios, a hotel janitor, beat the Americans to death for their cash and jewelry on Feb. 20 and tossed the bodies into the sea off Acapulco.

The victims were Mrs. Edith Hallock, 43, a wealthy Brooklyn widow, and Joseph Michel, 62, a New York attorney.

★ ★ ★

The jewels were found buried in the sand on a beach.

Bad weather and poor visibility hampered the work of Mexican rescue teams and divers who have been searching the shore in the Acapulco area for a trace of the missing bodies.

Forgets Left No Longer Right, Crashes Head-On

BEDFORD, Pa. (AP)—State Police hope that Army Sgt. Clyde A. Geer, 36, of Miami, Fla., stays on the right side of the road. He had a headon auto wreck near here, and his car was on the left side of the road.

★ ★ ★

"Gad," he told investigating officers, "I thought the other guy was on my side of the road and then I suddenly remembered I was on the wrong side."

★ ★ ★

Geer told officers he's just returned from a 3-year-tour of duty in England and had become accustomed to driving on the left side. He went on his way in a slightly damaged car after paying a small fine and $250 to the other driver for damages.

Field Trial Scheduled

BAY CITY (AP) — A field trial for German shorthair pointers will be held in Bay City March 30-31. This is the second annual meet sponsored by the Tri-City German Shorthaired Pointer Club of Michigan.

Employes Trip Alarm

GOLDEN, Colo. (AP) — Employes of the First National Bank haven't quite learned their way around their new building, occupied Saturday. Twice they set off alarm systems that brought police officers swarming into the bank.

Here's How Our Lakes Look From 14,000 Feet in Air



VISIBILITY UNLIMITED — Snow on the ice that still covers lakes of this area makes the bodies of water stand out sharply from 14,000 feet in the air. The picture above was taken by Homer C. Tinney, Pontiac aerial photographer, last week when he went up to 16,000 feet for some aerial mapping.

The day was unusually clear and Tinney reports that from his lofty spot he could see clearly into Canada, see Lansing, and the entire outline of Saginaw Bay at the same time. "If we get days this clear 10 times in a year we are fortunate," he said.

After making his mapping shots, Tinney descended to 14,000 feet and snapped the above picture of the lakes area immediately to the west of Pontiac for The Press. The major lakes are identified on the picture. (Top of picture is to the south.)

But Missed Goal to Land at South Tip

Byrd Flew Far, Was First Over 2 Poles

(Editor's Note:—Saul Pett, Associated Press staff writer, accompanied Rear Adm. Richard E. Byrd to the Antarctic in 1955-56. He traveled with the famed explorer to the remotest regions of the polar wastes. Here are some of his observations.

By SAUL PETT

NEW YORK (AP) — Despite the glory he had won at both ends of the earth, it is probable that Richard Evelyn Byrd died a disappointed man.

He was the first to fly over the North Pole and first over the South Pole. He had hoped to be the first man in history to land a plane at the South Pole on the forbidding, windswept plateau deep in the antarctic interior. He wasn't.

★ ★ ★

Illness prevented the gaunt admiral from making his sixth trip to the White Continent on the expedition recently concluded. It was during this expedition — the first major American expedition that he had missed — that a plane set its skis down for the first time on the geographic pole.

★ ★ ★

This writer came to know the veteran explorer intimately during the 1955-56 phase of Operation Deep Freeze. It is my impression that if he had had a choice, Byrd would have preferred to die in the antarctic, among the icy wastes he called his "second home," where he had opened up more unknown territory to exploration than any other single American.

Robert Falcon Scott, Byrd said many times, was his hero. Scott, the British explorer, died in the antarctic during a dramatic trek back from the pole in 1912.

★ ★ ★

In the tradition of great explorers, Byrd was an externally fearless and restless man. This abiding curiosity to peak behind the curtains of the unknown, this drive to be the first to walk or fly where no man had ever walked or flown before, gave him an amazing stamina.

Drivers Warned of Law Protecting Blind in Traffic

Sgt. Medford E. Pittman, Pontiac Police traffic accident investigator, warned motorists to be aware of the so-called ten-foot law which refers to blind pedestrians.

Pittman said he thought the law should be brought to the attention of Pontiac residents since quite a few blind students from the Leader Dogs for the Blind, Inc., Rochester, train their dogs here.

Vincent Syracuse, trainer at the Rochester school, told Pittman yesterday several of his blind students had almost been struck down by autos recently.

The law, from the Michigan Vehicle Code, states that any driver of a vehicle who approaches a person wholly or partially blind should stop immediately within 10 feet of the said person and take precautions before proceeding in order to avoid an accident or injury to the blind person.

HOW TO IDENTIFY

The blind person may be identified if he is carrying a cane or walkingstick which is white or white tipped with red, or being lead by a guide dog wearing a harness and walking on either side of or slightly in front of the blind person.

Violation of this law is a misdemeanor. Pittman said a penalty of 90 days in jail or a $100 fine or both may be given to violators of the law.

Top Level Struggle!

STILLWATER, Okla. (AP)—Oklahoma A&M College student David Craig, who had an "A" and "M" cut out of his hair in protest against legislation to change the school's name, is bald today. He said fellow students favoring the name Oklahoma State University waylaid him and sheared his hair, but failed to change his mind.

For Free Enterprise!

AUSTIN, Tex. (AP) — State Sen. George Parkhouse of Dallas has introduced a resolution calling for an amendment to the U.S. Constitution which would prohibit the Federal government engaging in private business.

District Attorney Scans Testimony; 'Somebody Lied'

LOS ANGELES (AP)—The district attorney's office is making its own investigation to determine if Frank Sinatra or a private detective lied about the "wrong door" raid aimed at Marilyn Monroe's apartment.

★ ★ ★

"Somebody obviously is lying," Dist. Atty. William McKesson said yesterday after studying the 1,200-page transcript of a recent California Senate hearing into scandal magazines and private detectives.

★ ★ ★

The hearing did not produce enough testimony to support an indictment, he said.

"Either there must be the testimony of another witness supporting one of the stories, or at least some additional corroborating evidence of some sort, he said.

★ ★ ★

Sinatra told the senators he sat in his car during the raid. A private investigator, Philip Irwin, said the crooner joined Joe DiMaggio and other men in entering an apartment where they thought they would find DiMaggio's former wife, Miss Monroe.

Car Collision in City Injures Milford Man

A 68-year-old Milford man was injured late yesterday in a two-car collision on Orchard Lake road near Bagley street.

Valentine Lubitz, 3435 Benstein St., was taken to Pontiac Osteopatic Hospital with neck injuries. His condition is listed as satisfactory.

Both drivers, Floyd Lubitz, 28, of 1755 Harry St., Milford, and Robert Jones, 39, of 25 S. Eastway Dr., told police they could not stop in time to avoid the accident when another vehicle turned suddenly in front of them.

Expect House OK to Ask Ike's Advice

WASHINGTON — The House votes today on a plea to President Eisenhower for advice on where his $71,800,000,000 budget can be cut substantially.

The plea is embodied in a resolution approved yesterday by the Rules Committee and last Friday by the Appropriations Committee by partisan votes.

The House is expected to pass it over Republican opposition.

Republicans have assailed it as a "buck-passing" proposal to take Congress off the spot in a growing public demand for economy and tax reduction.

Democrats sponsored the resolution in what some conceded privately is a move to take the offensive in the economy drive. The House Republican Policy Committee and an independent group of 57 House Republicans previously had urged Congress to make substantial budget cuts.

Chairman Cannon (D-Mo) of the Appropriations Committee called the resolution "a very moderate, modest request."

He conceded the proposal was without precedent. But he said it also was without precedent for a president to send Congress a budget and then indicate that it could be cut.

The east Texas oil field, the largest reservoir of crude oil in North America, has produced one out of every 14 barrels of oil brought from the ground in the entire world.

Siamese Twins OK

LOS ANGELES (AP) — The Siamese twins born Sunday to Mrs. Dorothy Powell of Gardena, Calif. are progressing satisfactorily at Children's Hospital. Doctors are trying to determine if the twin boys can be separated. They are joined at the head. Their 18-year-old mother, wife of a sheet metal worker, is doing well.



United Press Photo

GOOEY GLAMOUR— Custom-styled by frozen mud, this car in Yakima, Wash., sports a many-pointed sunburst effect. The design was made by centrifugal force and muddy spray thrown up by passing cars.

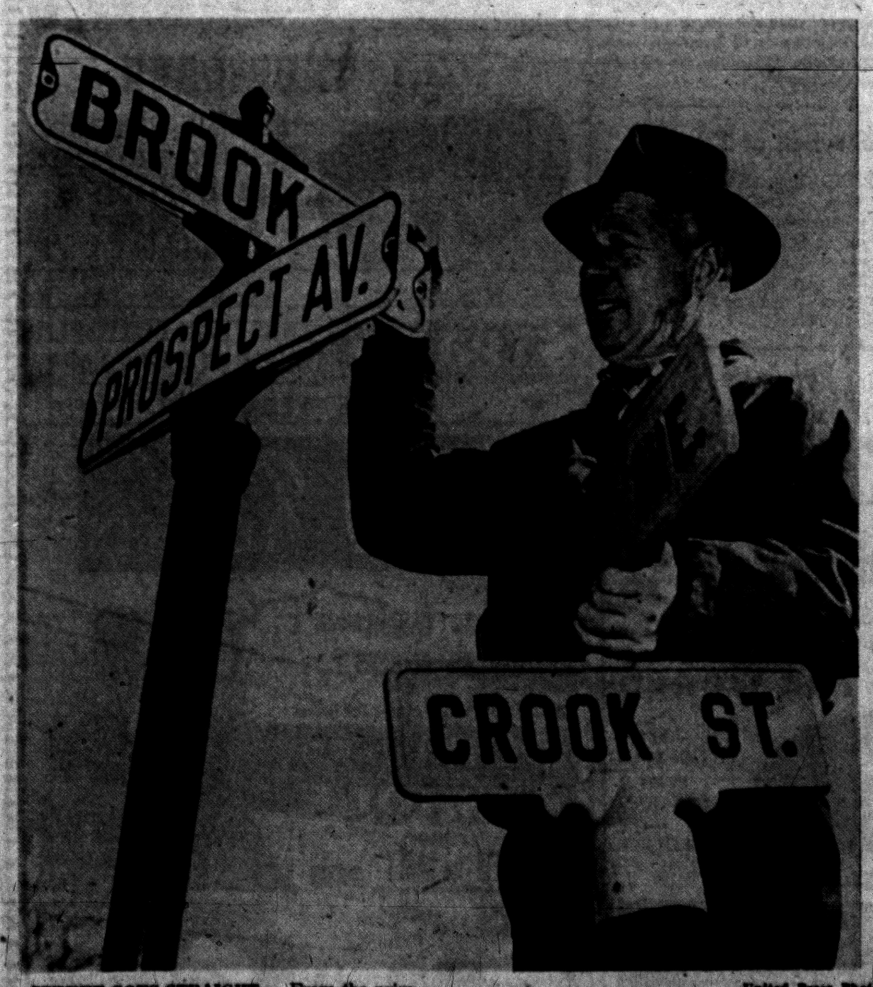

United Press Photo

STREET GOES STRAIGHT — From the primrose path to the straight and narrow by the change of a single letter, Crook Street in New Cassel, Long Island, becomes respectable. Plagued by bad jokes and a real threat to property values, residents of the street petitioned the local town board to change the name. An employe of the town's street board is shown changing the offending sign.

OPENING THURSDAY, March 14th ★ PONTIAC DRIVE-IN THEATRE 2435 Dixie Hwy.



WINNERS in Slaybaugh's Boat Show

- BOAT—O. Stenson, 4627 Edgewood, Pontiac—OR 3-5598.
- MOTOR—Ward J. Poole, 4295 Clintonville Road, Pontiac, OR 3-4504
- SPOTLITE—Walter E. Alaxsas, 3826 Gainsbrough, Route #1, Pontiac.
- BOAT SEAT—Bill Mahle, 451 S. Telegraph, Pontiac.

And Sorry Everyone Couldn't Be a Winner . . .

Thanks to all the people who attended to help make this a successful boat show . . . We are looking forward to making this an annual event.

Closed Wednesdays at 12 Noon

Slaybaugh's Marine Store

630 Oakland Ave. (Corner Cass) FE 8-0453

SURE SIGN OF A GOOD DRUGGIST



Doctor's orders followed precisely

Into every prescription we compound go two "unseen" ingredients: professional skill and painstaking accuracy. You can depend on us!

CLOONAN'S

"All Ways Reliable"

72 N. Saginaw FE 2-0161

Switzerland now sells from 8,000 to 12,000 wild fox skins a year, Berne reports.

Borneo Joins Growing Indonesia Rebellion

JAKARTA (UP) — Another major island of the Indonesian republic, Borneo, was reported in rebellion against the central government today. Rumors circulated that the revolt might even spread to Java, virtually all that the Jakarta regime still controls.

High government sources said yesterday Premier Ali Sastroamidjojo and his Cabinet would resign tomorrow. There was no indication, however, that this would check the other islands' move toward control of their own affairs.

* * *

Borneo's breakaway was reported by the correspondent there of Keng Po, Indonesia's largest newspaper. Sjarif Usman, Masjumi party member of Parliament, said he had received a cable from Borneo "confirming that rebellion has broken out."

* * *

Keng Po reported that the army commander on Borneo, the archipelago's largest island and home of the Dayak headquarters, had formed a revolutionary council which demanded immediate autonomy. The army leader, Lt. Col. Hasan Basri, 32, said the Jakarta-appointed governor, Sjakrkawi, had joined the revolt and with him would head the council.

Basri said he was sending a delegation to Jakarta to negotiate with the central regime.

* * *

Most of north Sumatra and central Sumatra revolted in December. East Indonesia — the Celebes, Timor, the Lesser Sundas, Flores and Bali — broke away last week. South Sumatra joined the movement Saturday.

* * *

Travelers from both east and west said movements were afoot in both sectors of the central government's last bailiwick. If the "home island" of the republic — where it was founded in 1945 — split, Indonesia would once more be the loose confederation of states which the Dutch left when they ended their rule in 1949.

The rebels demand only nominal control from the Javanese-dominated government in Jakarta, and particularly that the revenues from their islands' rubber, oil, tin, copra and other resources be used for development at home.

* * *

The rebel groups now are selling much of this production on their own, bypassing Jakarta. Because Java has most of Indonesia's population, and the other islands much of the export production, this has created a serious financial and foreign exchange crisis for the central government.

Refinery Has Problem

ST. LOUIS (UP) — The St. Louis City Council is opposing drilling of a deep well for waste phenol by Leonard Refineries in nearby Alma. It claims the waste material could pass through abandoned test wells in the same formation, threatening to pollute the city's water supply. The refinery offered to drill the well to pump wastes which now drain into the Pine River.

But It's Legal Circus the Judge Is in

Picard Gets Wish to Walk Tightrope

DETROIT (UP) — When Federal Judge Frank A. Picard was a boy, he wanted to join his brothers in the Flying Picards high wire circus act.

Now, some five decades after he let his father talk him out of an acrobatic career, the 67-year-old jurist finds himself on a legal tightrope again.

* * *

The U.S. Supreme Court yesterday reversed his decision and ordered the giant United Auto Workers to stand trial on charges of unlawful political activity in connection with several 1954 television broadcasts.

* * *

Judge Picard had dismissed the charges, ruling that $5,985 spent by the union to promote candidates for Congress was not within the meaning of the word "expenditures" in the Federal Corrupt Practices Act.

The law prohibits labor organizations and corporations from making contributions in connection with federal elections.

* * *

In 1947 the bushy-browed Picard presided over a labor union suit that seemed routine enough — until it mushroomed into an avalanche of suits demanding a total of more than four billion dollars.

* * *

Employes of Mount Clemens (Mich.) Pottery Co. wanted to be paid for the time it took them to fasten on equipment before actually beginning to work.

Picard ruled that the workers were entitled to overtime portal-to-portal payment.

The Supreme Court upheld him.

Then came the flood. Unions all over the country, in every line of work, filed suits for pay for time spent doing such things as walking to the work bench from the time clock, changing clothes and snapping switches.

* * *

A bill passed by Congress and signed by President Truman in May 1947 put a halter on the suits. The Supreme Court later upheld the constitutionality of the law.

* * *

After graduating from high school, Picard worked for newspapers in Saginaw and was a managing editor at 18.

He worked himself through the University of Michigan and found time to quarterback Fielding Yost's Wolverine football teams in the 1910 and 1911 seasons, although he weighed only 145 pounds.

* * *

In private law practice, he fought hard for repeal of prohibition and in 1933 became chairman of the State Liquor Control Commission. Five years later he was named the first chairman of the Michigan Unemployment Compensation Committee. He was appointed to the federal bench in 1939.

Says General's Rug Cost $32 a Yard

WASHINGTON (INS) — Rep. Clarence Brown (R-Ohio), says he has been told the Pentagon is redecorating the office of a "certain general" with $32-a-yard carpeting.

It's this sort of thing, said Brown, that is causing a grass-roots revolt against the size of the federal budget. He asked the House Appropriations Committee to find out if the redecorating report is true.

Brown's remarks came during a late-afternoon rules committee hearing monday that cleared a resolution for house consideration today asking President Eisenhower where "substantial" cuts can be made in his proposal to spend $71,807,000,000, a record peacetime high.

Brown and other Republicans said they are opposing the resolution because it attempts to avoid congressional responsibility for cutting the budget. He agreed, however, that the budget is "too big" and said Congress "should cut the living life out of it."

Hollywood Headlines

Kirk Doesn't Hide Desire to Win Academy Award

By BOB THOMAS

HOLLYWOOD (UP)—Kirk Douglas stands his best chance to win an Oscar this year, but he won't be here to collect it.

* * *

He's leaving for Europe, where he'll film two movies for his own Brayna Productions. If his third try for an Academy Award is successful, his wife Anne will have to accept it at the March 27 blow-out.

Douglas makes no bones about wanting to win.

"Sure, I want it," he admitted. "Any actor would. I've gotten all kinds of awards — the Mexican Oscar, the Japanese Oscar. Now I want the real Oscar."

What are his chances?

"How should I know? I only hear the good things from friends; naturally they're pulling for me. But that's no indication. They had me so convinced I was going to win the Oscar for 'Detective Story' that I was working on my acceptance speech. Then wasn't even nominated!"

* * *

Kirk has been nominated before —for "Champion" and "The Bad and the Beautiful." It weighs in his favor that he has been a bridesmaid but never . . . etc. Plus which his role as Van Gogh in "Lust for Life" has been honored by the New York and San Francisco critics, the Hollywood foreign press and various magazines.

"It was by far the most difficult role I've ever done," he said. "In 'Lust for Life,' I had to play so many variations of inner turmoil. Van Gogh was an extremely complex character."

Boys Invade Pit of Poison Snakes in British Zoo

MANCHESTER, Eng. (INS) — Police told with awe today the story of two 13-year-old boys who invaded a killer bear's pit and the home of the Manchester Zoo's poisonous snakes and came away completely unabashed.

The boys escaped yesterday from the Manchester Reform School and went to the Zoo, where they watched strollers throwing pennies into a pit housing a giant Himalayan bear.

The boys hid until nightfall, then lowered themselves into the bear pit, where one collected the coins while the other kept the bear at bay by pelting him with stones.

After climbing out of the pit, they splashed across a stretch of water to an island where the Zoo keeps its snakes, including several venomous varieties.

* * *

They picked up two of the snakes, and when caught leaving the Zoo told police they had intended to sell them. Fortunately for the boys the snakes were harmless.

But the boys weren't. Both snakes were dead.

"They died after they bit me," said one of the boys.

6 Bobcats Welcomed at Banquet of Cub Pack

Six Bobcats were welcomed and sworn in by Leonard Guinther, cubmaster of Pack 65, sponsored by Malkim School when more than 90 persons attended the annual Blue and Gold Banquet.

The new cubs are: James Fry, Arthur Themm, Kurt Scarbro, Gary McConnell, Danny Adler and James Taylor.

Those cubs who received awards include: Glennis Miracle, Robert Dockery, Danny Dewey, Ted McConnell, Jerry Strevel, David Dow, Louis Heileman, John Brazaski and Arthur Allen.

Sheree North Separates

HOLLYWOOD (UP) — Actress Sheree North, 25, acknowledged that she and her husband, music publisher John (Bud) Freeman, 39, have separated but "that's about all there is to say at the moment." A studio spokesman said the separation was amicable. They married Feb. 11, 1955.

Sen. Lodge to Speak

Oakland County State Senator L. Harvey Lodge will be guest speaker Wednesday noon at a meeting of the Law Enforcement Association of Oakland County, at the CAI Building in Waterford Township. Lodge will speak on "Youth and the Law."

Volleyball at 2 A.M.!

RENO, Nev. (UP) — Reno casino workers — dealers, chorus girls and bartenders — are playing so much volleyball after quitting work at 2 a.m. that the local YMCA says it may enlarge the program — to three nights a week instead of two.

Now KEEGO
OTTO PREMINGER presents OSCAR HAMMERSTEIN'S
CARMEN JONES
Color by DE LUXE
In CINEMASCOPE Released by 20th Century-Fox
The POWER AND THE PRIZE
CINEMASCOPE starring ROBT. TAYLOR Burl IVES · Charles COBURN Sir Cedric HARDWICKE · Mary ASTOR and introducing Elisabeth MUELLER

DOORS OPEN 10:45
EAGLE THEATRE
W. S. SMITH CIRCUIT
NOW Thru WED.!

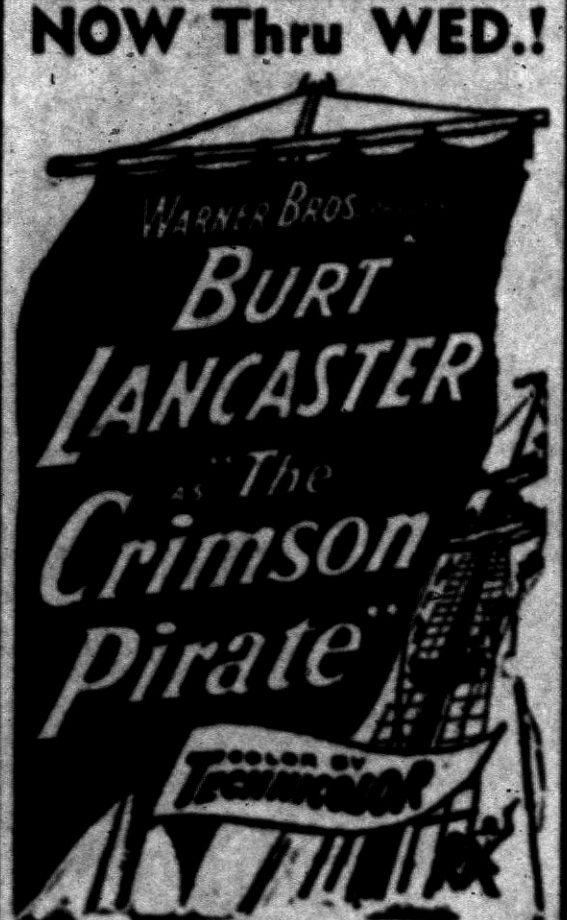

NORMA production
WARNER BROS.
2nd THRILLER!
"THE CREEPING UNKNOWN"
IT'S COMING FOR YOU!
Released thru UNITED ARTISTS

AMERICA'S mother-and-child FAVORITE
ST. JOSEPH ASPIRIN FOR CHILDREN
• Doctor Approved • Pure Orange Flavor
WORLD'S LARGEST SELLING ASPIRIN FOR CHILDREN

(Advertisement)
"Old at 40, 50, 60?" Man, Get Wise! Pep Up
Thousands are peppy at 70! So if you feel weak, low in energy, "old" at 40, 50 or 60, quit blaming it on age. If you want to feel younger try new, improved Ostrex Tonic Tablets at once. For debility due to rundown body's lack of iron and Vitamin B₁, the "below-par" feelings you may call "being old." Puts pep in both sexes. Try Ostrex to feel peppy, years younger. 3-day "get-acquainted" size only 69¢. Or get Economy size, save $1.67. All druggists.
In Pontiac, Simm's and Cunningham's.



Man Alive! What a Dream Car TO DRIVE!

KNOW what you're bossing when you put this Buick CENTURY through its paces?

A big and substantial automobile—sure.

A low and handsome traveler that has a brand-new body with *full* Buick roominess—correct.

But most of all, you're holding rein on action *plus.*

How come? Because we put most of our hard-cash millions into *performance.*

So here you toe-touch the 300 H.P. might of a brand-new engine.

You smooth along like skis on snow with the brand-new action of a Variable Pitch Dynaflow* that's literally *instant* in response.

You corner, steer, brake like never before.

One tryout in a new Buick will tell you for sure: *this is the dream car of the year to drive.*

Prices start at a level just a few dollars more than a smaller car—so man or woman—see your Buick dealer *today!*

*New Advanced Variable Pitch Dynaflow is the only Dynaflow Buick builds today. It is standard on ROADMASTER, SUPER and CENTURY—optional at modest extra cost on the SPECIAL.

†Safety-Minder standard on ROADMASTER, optional at extra cost on other Series.

Brand-NEW "Built-in Conscience" SAFETY-MINDER† It buzzes when you reach the miles-per-hour you preset for yourself. You won't want to drive without it.

Brand-NEW V8 ENGINE 300 H.P. Highest horsepower, torque and compression ever

Brand-NEW DYNAFLOW PERFORMANCE —Instant Response —even without switching the pitch

Come in! One look is worth a thousand pictures —one ride is worth ten thousand words. IT'S THE DREAM CAR TO DRIVE —THE BIGGEST VALUE TO BUY

WHEN BETTER AUTOMOBILES ARE BUILT BUICK WILL BUILD THEM
Big Thrill's Buick
SPECIAL · CENTURY · SUPER · ROADMASTER
See Your Authorized Buick Dealer

ORDER YOUR EASTER SUITS and TOPCOATS
Tailored to your individual measure by Homeland TAILORS
Over 300 imported and domestic fabrics to choose from.
$44.75 Up
BILL WARNER
3040 Willet FE 4-0943

Golden Drumstick
Box Dinners Now Delivered Piping Hot to Your Home from Noon to Midnight Daily.
Call FE 8-0483
Fried Chicken—Shrimp Fish—Drumburgers PIZZA

★★★★ State
STARTS Tomorrow
LAST DAY "20,000 YEARS in SING SING" —Plus— "ALCATRAZ ISLAND"
2 • Big Features • 2
EVERY MAN ITS PRISONER! EVERY WOMAN ITS SLAVE!
IT CONQUERED THE WORLD



starring PETER GRAVES BEVERLY GARLAND LEE VAN CLEEF
PLUS
She Gives Big Business The Business!
COLUMBIA PICTURES presents THE SOLID GOLD CADILLAC starring JUDY HOLLIDAY · PAUL DOUGLAS



NOW! THRU Thursday
HURON THEATER
Doors Open 6:45

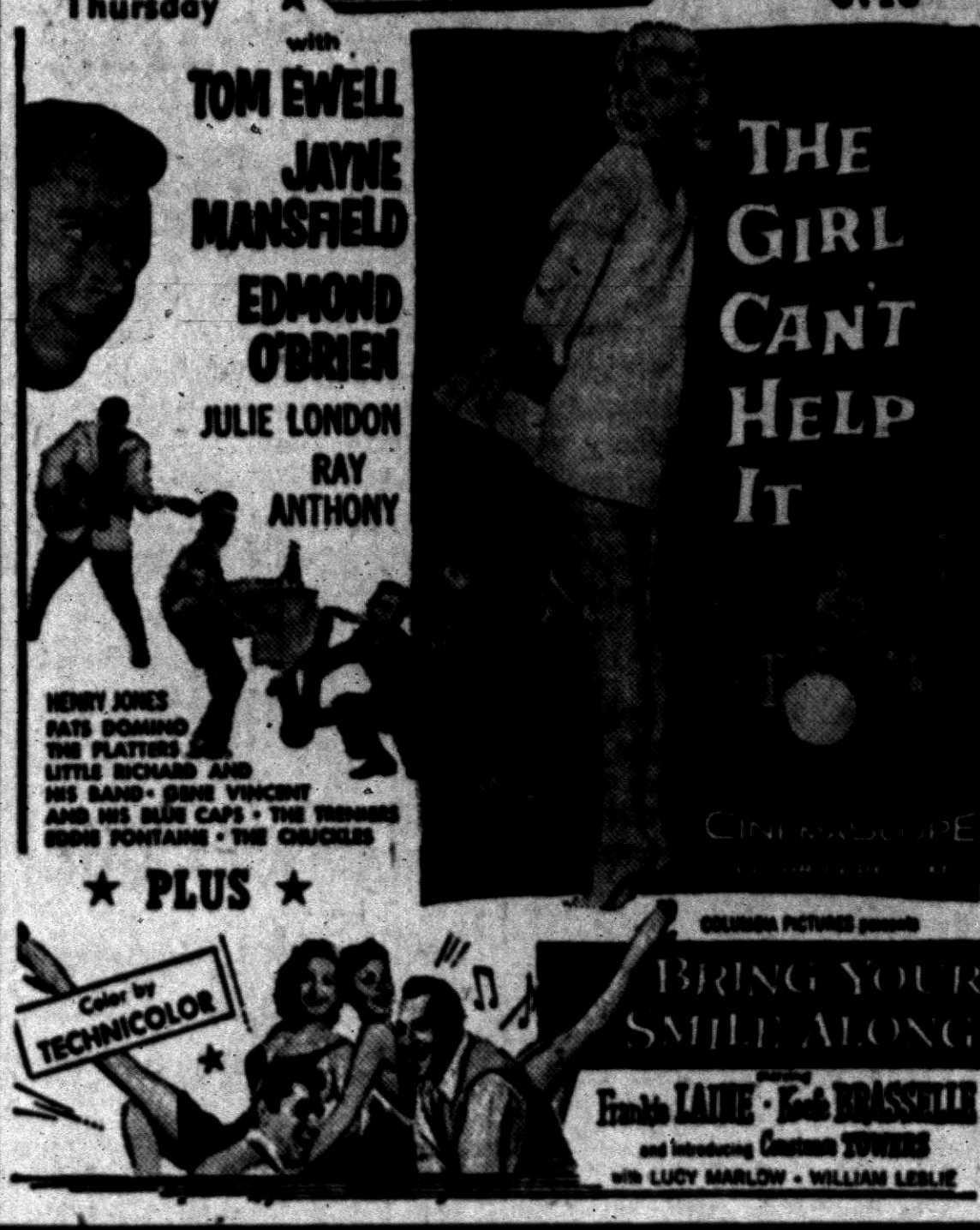

★ PLUS ★
COLUMBIA PICTURES presents BRING YOUR SMILE ALONG
Color by TECHNICOLOR
starring Frankie LAINE · Keefe BRASSELLE and introducing Constance TOWERS with LUCY MARLOW · WILLIAM LESLIE



OPENING THURSDAY
March 14, 1957
See Tomorrow's Ad for Program
BLUE SKY DRIVE-IN THEATER
2150 Opdyke Road Phone FE 4-4611

Lake Theatre MA 4-2151
SUN.—MON.—TUES.
TAB HUNTER (in 'Battle' dress again!)
NATALIE WOOD (a 'Rebel' with a cause!)
"The Girl He Left Behind"
FIGHTING CHANCE
starring ROD CAMERON
A REPUBLIC PICTURE

Exclusive FIRST-RUN SHOWINGS at Your Butterfield Theaters!
NOW Thru Wed. Oakland At 1:32, 3:32, 5:32, 7:32, 9:35.
A couple of teeners and their love-and-run battle with today's Peacetime Army!
WARNER BROS. PRESENT TAB HUNTER (in 'Battle' dress again!) NATALIE WOOD (a 'Rebel' with a cause!)
"The Girl He Left Behind"

STARTS THURSDAY!!

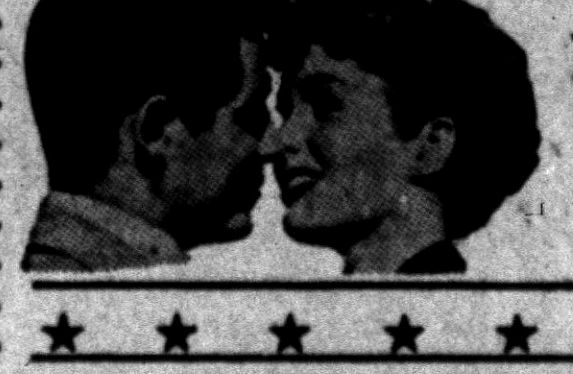

EDDIE FISHER DEBBIE REYNOLDS
BUNDLE OF JOY
TECHNICOLOR
RKO

Strand ENDS TONITE MR. CORY, PLUS "UTAH BLAINE"
STARTS WEDNESDAY
2 great! FEATURES
DRAMATIC AS "CASABLANCA"! ROMANTIC AS "ALGIERS"!
COLUMBIA PICTURES presents A DAVID E. ROSE Production
PORT AFRIQUE
starring Pier ANGELI · Phil CAREY · PLUS



REPRISAL!
COLUMBIA PICTURES presents GUY MADISON FELICIA FARR KATHRYN GRANT TECHNICOLOR



From the Press Box

BY BRUNO L. KEARNS
Sports Editor, Pontiac Press

LAKELAND—It was a short trip from Tigertown to Henley Field for ex-Birmingham High School pitcher Dick Sheldon.

Sheldon was one of eight rookie hurlers who felt the wrath of Tiger batters in an intra-squad game recently.

★ ★ ★

For one inning Sheldon forced three Tigers to pop up, and in his second frame on the hill he was nicked for three hits and two runs. One was a homer.

"I knew just when that pitch left my hand that if the batter decided it was the one to hit it would be gone," said Sheldon. Jack Dittmer liked it and sent it over the left field wall. "I sure grooved it," Sheldon said.

The former Maple ace, who led Birmingham to two straight Eastern Michigan League championships with an overall 17-4 record, played his first pro season at Palatka in the Florida League.

★ ★ ★

He finished with a 9-6 record and is now one of the 260 minor leaguers working out at Tigertown.

According to Ed Katalinas, Tiger scout, Detroit has quit its working agreement with Palatka which would mean dispersing rookies to other clubs.

"I hope they send me to Augusta," said Sheldon, "I'd like to pitch some Class A ball."

Getting the opportunity to pitch against the Big Leaguers is a thrill for most any rookie like Sheldon. This was especially made possible because of the fine Tigertown setup where all of the Detroit farmhands except those of Birmingham, the Tigers' new Class AA Southern Association farm, train together as a baseball community.

★ ★ ★

Each day a bus load of rookies is moved over to Henley Field to play a couple innings with the big boys.

The man who takes charge of the pitchers is Willis Hudlin, hardworking Tiger pitching coach who dons the catcher's mitt to coach every rookie pitcher who warms up to take the mound. When the young prospect is on the hill he watches every pitch thrown.

"He sure knows his stuff about pitching," said Sheldon. "He could tell me what I tried to do and what I didn't do on every pitch."

★ ★ ★

Sheldon was impressed with the Tigertown layout. "There's an instructor to teach us every angle of baseball out there," said the Western Michigan College student.

Sheldon had one encouragement in his two innings against the parent players. The frame in which he set down three straight Tigers was only one of four innings on either side which did not have some scoring in it.

At Birmingham High, Sheldon pitched under coach Lew Parry. "I don't know how far Dick will go in the Tiger system, but he's a smart pitcher and could do well in higher class baseball."



Pontiac Press Photo

ROOKIE — Among the rookies at Tigertown (Fla.) training camp of the Detroit Tigers is a Birmingham boy. He's (above) Dick Sheldon who helped Maples to win two straight EML titles (17-4). Last season he was with Palatka of the Florida league (9-6). He pitched two innings against Tigers last week.

Braves Test Tiger 'A' Nine

By BRUNO KEARNS
Pontiac Press Sports Editor

The Tigers, with a 1-1 mark in Grapefruit play are at Bradenton to tangle with one of the National League's pennant pitched teams, the Milwaukee Braves.

LAKELAND, Fla. — Grapefruit League activity resumes for both the Tiger "A" and "B" squads today after a day of rest and golf yesterday when most of the players and coaches took part in their annual training camp tournament.

At Lakeland where the "B" squad tangles with Charleston, which is Detroit's largest farm team, many Tigers may find that if they can't beat them, they may have to join them.

Charleston is where many Tigers will find themselves when the regular season opens.

Tiger boss Jack Tighe figured today he'd use Jim Small in centerfield against the Braves. His decision was presumably based upon the disappointing showing last year's regular centerfielder, Bill Tuttle has made. Bill was hitless in four trips in the Sunday game with the A's.

Tighe said he'd "start the kid and see if he can show us something." The Tiger manager also announced yesterday that he planned to carry 10 pitchers this year. Rookie Don Lee probably will be one of them.

Mention of Tiger farm clubs points the finger at the Valdosta, Ga. club, regarded by the Tigers as the most important of three Class D clubs in the parent organization, it was the 2nd winningest team in organized ball a year ago.

The Valdosta players, rookies who will defend the Georgia-Florida title, will soon move into Tigertown here, but without a couple of boys who probably will move up to Augusta in Class A, or to Durham in Class B.

These include Jim Cross, rookie-of-the-year at Valdosta last season as a 3rd baseman. There's husky Jay Cook, slugging 1st baseman at Valdosta in 1956, who will probably wind up at Durham. Farm director Jim Campbell says two of Valdosta's best hurlers may move into faster company this season. They are Bill McNeil and Roger Sheppard.

★ ★ ★

Manager of the Valdosta club is Stan Wasiak, now in his 4th year with the Tiger organization: He returns to Valdosta after handling Idaho Falls and Hazelhurst, Ga. clubs in 1956. Tigers also have Class D farm clubs at Erie, Pa. and Montgomery, Ala.

Potent Scoring

New NHL Marks in Sight

MONTREAL (AP) — Detroit's potent scoring duo of Gordie Howe and Ted Lindsay along with Montreal defenseman Doug Harvey are heading for new National Hockey League individual records.

Howe, who leads the league in the scoring column with 82 points, needs nine goals to equal the mark of 50 goals in a 50-game schedule held by the Canadiens Maurice Richard. Howe has six games in which to break the standard. He is also within reach of his own record of 95 points scored in a single season, league statistics showed today.

Runner-up in the scoring race with 79 points, Lindsay, is nearer the record books. Lindsay is five assists shy of the all-time mark of 56 set by Montreal's Bert Olmstead last season and is within three points of equalling the long-standing record of 82 points for a left-winger. Herbie Cain established the mark 13 seasons ago.

Harvey can equal his own record for a defenseman if he picks up three assists.

Montreal's Jean Beliveau, who last season captured the scoring title, collected two goals and a pair of assists last week and is third in point-getting with 76. New York's Andy Bathgate, who compiled seven points, during the past week, is fourth with 70 points.

The tussle for goalie honors between the Red Wings' Glen Hall and Jacques Plante of Montreal remains close. Plante has allowed one more goal than the Detroit netminder.



AP Wirephoto

BOWLED OVER—Ken Boyer, St. Louis Cards infielder, slides head-first into 2nd base as he doubled off the glove of Milwaukee's 3rd baseman in yesterday's exhibition game at St. Petersburg, Fla. Bob Malkmus, Braves 2nd baseman is knocked to the ground by Boyer as he attempts the putout.

Kentuckians Leading ABC

FORT WORTH, Tex. (AP) — Oertel's "92" of Louisville, Ky., was in first place today in the open team division of the American Bowling Congress tournament with a 3-game total of 2,873.

★ ★ ★

Oertel's last night ousted Metropolitan Clothes of Dayton, Ohio, which dropped into second place with 2,837. Metropolitan had taken the open division lead Sunday night.

Don Adams led Oertel's with a 588.

Gibby Jacobs and Eugene Chelf of Durant, Iowa, paired for a 1,221 score to take first place in the doubles standings. Jacobs' had a 3-game total of 606 and Chelf had 615.

Jacobs, 49, is sponsor of the Wilton Elevator Co. team, which bowled a 1,036, best single game of the tournament thus far.

Glen Vaughn of Fort Wayne, Ind., leads all-events standings with 1,821.

Olympic Weight King Plans to Turn Pro

LOS ANGELES (INS) — Olympic weight lifting champion Paul Anderson plans to turn professional.

The 24-year-old Georgia giant, holder of almost all world heavyweight lifting records, said he will launch his professional career under the personal direction of former wrestler Howard Cantonwine.

Cantonwine said he will attempt to book the 330-pound Anderson into a Las Vegas hotel for a starter and will then have him perform at state and county fairs and sports shows.

Gussie Seeking Amateur Status

NEW YORK (AP) — "Gorgeous Gussy' Moran said Monday she hopes to regain her amateur tennis standing "but I'd never play in lace panties again."

The girl who became famous when a photographer caught a swirl of lace as she played at Britain's famed Wimbledon said, "If I am allowed to return to competitive amateur play, I'll wear a skirt down to the knees—like Helen Wills Moody used to do.

Needles Runs Second in Florida Tryout

MIAMI, Fla. (AP) — For a horse that didn't win, Florida-born Needles gave some solid encouragement to his handlers and backers yesterday at Gulfstream Park in his first race of 1957.

★ ★ ★

Like the Needles who won the 1956 Florida Derby, Kentucky Derby and Belmont, the D. & H. Stable's 4-year-old lagged out of the starting gate. As usual, he trailed the pack up the back stretch. Then still in character, he flashed forward from the half mile pole and all but overtook winning Admiral Vee at the wire.

Bruins Lose Stanley

BOSTON (AP) — — Defenseman Allan Stanley is lost to the Boston Bruins for the remainder of the National Hockey League season, the playoffs and perhaps for good.

Stanley's left leg will be in a cast for three to four weeks as the result of a check by Toronto's Gerry James Sunday night.

Basketball

MONDAY'S COLLEGE BASKETBALL TOURNAMENTS
NCAA Western Regional Playoff
Idaho State 68, Hardin-Simmons 57

NAIA
First Round
Eastern Ill. 98, Highland, N. M. 76
Central, Wis. State 92, Millersville, Pa. 85
Portland, Ore. 77, Austin Peay 65
Southwest Texas 104, Upper Iowa 71
Hamline 75, Wayland, Tex. 72
Tex. Southern 67, New Haven Tchrs 66
Emporia State 82 Northern, S. D. State 66
Villa Madonna, Ky. 93, W. Va. Tech 91

OTHER GAMES
St. Francis, Pa. 69, Xavier, Ohio 64
Colorado 62, Oklahoma 61
Cornell 74, Penn 66

Polio Victim, Now a Pitcher, Seeks Buc Job

FORT MYERS, Fla. (AP) — A 21-year-old right handed pitcher who had polio when he was three and whose left leg is shorter than his right leg is working out with the Pittsburgh Pirates in the hope of landing a job.

Manager Bobby Bragan and other Pirate brass have shown considerable interest in Paul Susce, son of George Susce, ex-Pirate catcher and former major league coach. Another son, George Jr., is on the pitching staff of the Boston Red Sox.

Osgood Heads Forestry Group at Annual Meet

"Public Relations on the Beach" will be the topic March 15 when 250 Michigan recreational leaders confer at Michigan State at the annual meeting of the Michigan Forestry and Park Association. Robert Osgood of Pontiac is president of the association which is co-sponsor of the meeting.

Three NIT Standouts

NEW YORK (AP)—St. John's University is the only school to have three basketball stars win the most valuable player prize in the Madison Square Garden National Invitational tournament. Bill Lloyd won the honor in 1939, followed by Harry Boykoff in 1943 and Bill Kotsores in 1944. This year's tourney is set for March 16 and includes five programs with the final scheduled for March 23.

Boston Club Would Welcome Red Sox 'Runs'

Score Only 2, Yet to Win; Big Hitters Still Absent

By THE ASSOCIATED PRESS

Beantown fans, don't be alarmed! True, the Boston Red Sox have yet to win a spring exhibition game, and they'll be battling the New York Yankees again today at St. Petersburg, Fla.

The Red Sox have scored only two runs since exhibitions began Saturday. The Detroit Tigers thumped them 10-1 Saturday, the Washington Senators downed them Sunday 4-1, while yesterday three Yankee right-handers combined to shut them out 2-0 on three hits.

★ ★ ★

However, a good part of the Boston batting punch is absent in the persons of Ted Williams and Jackie Jensen. Furthermore, these power boys probably won't get into the lineup until the Red Sox travel to the West Coast later this month. Jenson is working out in California.

Williams, sore and stiff, watched from the bench in civilian clothes as the veteran Tom Sturdivant and rookies Ralph Terry and Jack Urban blanked his mates.

★ ★ ★

Yogi Berra, American League Most Valuable Player in 1956, played his first game of the spring and drove in one New York run with a sacrifice fly and the other scored on an infield out.

Manager Mike Higgins says its up to Williams, and Williams alone when to decide he's ready to play.

Layne Signs Up for Two Years

Lion Quarterback and General Manager Meet in Dallas Confab

DALLAS (AP) — Quarterback Bobby Layne yesterday signed a contract to play two more years for the Detroit Lions of the National Football League.

Neither Layne nor Lions's General Manager Nick Kerbawy would disclose the financial terms of the contract. It was believed to call for about $20,000 a year.

Layne said it "took us only about five minutes" to get together on the contract.

Layne came to Dallas from Lubbock, where he is in the oil business, to talk to Kerbawy. He said he was "100 per cent" physically effective and was only a few pounds over his playing weight of 204 pounds.

The veteran quarterback picked the Lions, who were nosed out by Chicago's Bears for the Western Division championship last year, to regain the top in 1957.

Kerbawy said he hoped to talk with Don McIlhenny, former Southern Methodist halfback, and guard Harley Sewall of Texas while in Dallas.

Jewelers Upset, 76-72

Royals Win 'A' Crown

How the mighty have fallen!

Shaw's Jewelers, perennial city Class A basketball champion, was dethroned last night at Pontiac High in the finals of the City League playoffs. Shaw's had completely dominated the regular season with a perfect 14-0 record.

The Lakeside Royals downed the Jewelers, 76-72, in an exciting overtime struggle to win the city's 1957 Class A diadem. The Royals will now enter the Michigan Recreation Association tournament.

Shaw's Dave Sebring bagged two foul shots with 1:45 remaining to tie the score, 70-70, and force the game into overtime. Levi Pilgrim fired two baskets and Buster Pembroke added another to doom the Jewelers in the extra session.

Pilgrim meshed 30 points to spark the Royals while Don Quayle collected 19 for the Jewelers.

Booth Homes annexed the city Class B title with a 53-51 victory over Boys Club, also at PHS. Hal Hetherly led Booth with 13 points while the loser's Bob Johnston made 16. Booth will enter the Inter-City Recreation tourney in Pontiac.

Griff's Grill advanced to the finals of the Class C playoffs with a 43-33 decision over the Calgon Kids and the Pontiac Merchants eliminated Bestway, 51-47, at Lincoln Junior High.

TONIGHT'S GAMES
Class C Playoffs at Lincoln
8:30 p.m. — Pontiac Merchants vs. Calgon Kids.
Class D Playoffs at Lincoln
7 p.m. — Pietz Market vs. Bussey's Whirlwinds.

DiBiase Knocks Off Giovanelli

NEW YORK (AP) — Having knocked off Danny Giovanelli to increase his unbeaten streak to 19, Tony DiBiase began hitting the books today.

Di Biase, a geology student at NYU, was given a week's postponement of a couple of mid-term exams so he could concentrate on Giovanelli, an intra-city rival, in the 10-round television bout at St. Nicholas Arena last night.

He gave the taller and more experienced Giovanelli a neat shellacking in winning the unanimous decision.

In Flint 'A' Regional

Chiefs, Skippers Face Tough Foes

By H. GUY MOATS

Pontiac's Valley champion Chiefs and Waterford's Skippers meet difficult opposition in the Flint Class A regional tourney this week. Skippers feel contention 1st, tangling tonight at 8 o'clock with independent Owosso (7-8), on IMA's big court. Waterford has an 8-7 mark.

Art Van Ryzin's SVC kings oppose strong Lansing Sexton, on Wednesday at 8 p.m. in the 1st game of the lower bracket. Chiefs rate an edge on their 14-1 season. Sexton is 10-6.

In tonight's 2nd "A" contest Flint Central faces Port Huron, at 9:30 o'clock. Wednesday's late tilt pits Flint Northern and Lansing Eastern. Winners of the 1st two brackets meet in semifinals Friday with title game Saturday at 9:00 p.m.

Don Beedle's Skipper openers probably will be Ron Seets and John Herrington at forwards, Chuck Gillis at center, Jim Devine and Cecil Dumbrigue at guards.

Owosso's Al Boulee said today he would open with a tall outfit that shapes up as follows: center, Cliff Hanchett (6-3 senior); forwards, Walt Haskins (6-1 senior) and Jim Hasse (6-1 junior); guards, Dick Patterson (5-10 senior) and either soph Gordy Lowe or Jerome Hanley, with Gary Barrett a possibility.

★ ★ ★

Sexton has a very healthy respect for the Chiefs. Clayton Kowalk said today "any team coached by Art Van Ryzin is a good one. It can give anyone a lot of trouble."

The Lansing mentor would have liked it better to have met the Valley champions later in the tourney. However, Kowalk said "we're glad to play a fine club like Pontiac, anytime. We know it will be a close, and interesting contest."

Sexton had a 10-6 record, with two wins over a strong Ann Arbor five and a similar record against Battle Creek (barely edged the Creekites 59-58 last Friday night). Big Reds lost to Arthur Hill last Tuesday, 70-65, bowed twice to Kalamazoo (6-A champ) by close counts.

Reds' starters will be Denny Groat, 5-10 junior (168 points) and Ron Horiszny 5-11 junior who came in at midterm (good on the boards) at frontline posts; 6-6 John Rowan, senior center (217 points in 13 games) top scorer; senior Roy Ferguson and sophomore Gregg Eaton are the back-court men. Junior Tom Shipp, good floorman, will get in frequently.

Kitchen Hits 40 as Falcons Gain 'Y' Cage Crown

Earl Kitchen poured 40 points through the hoop and teammate Gordon Montross added 21 as the Falcons crushed the Gators, 84-29, last night at the YMCA gym to win the YMCA Intramural Basketball League tournament.

Kitchen's 40 points were tops in a single game for the season and led the Falcons to a perfect year. They had previously won the regular season league title. Bruce Ross tallied 14 points for the Gators, 12 at the free throw line.

The Falcons, along with other selected players, will represent the 'Y' in the state YMCA tournament in East Lansing, March 29-30.

Boast Best Record

Tar Heels' 27-0 Is Tops

NEW YORK (AP)—The University of North Carolina goes into the NCAA basketball tournament tonight with the best record in history—27-0.

★ ★ ★

In the past only two other schools have entered the tournament with unblemished records. They were San Francisco last year with 25-0 and Columbia in 1951 with 22-0. But Columbia was defeated in the first round.

★ ★ ★

The National Collegiate Athletic Bureau came up with some other interesting statistics:

North Carolina needs only two victories to tie the best all-winning season ever and three to beat it. That would be San Francisco's 29-0 mark last year.

No team ever has won the tournament after losing more than five games during the regular season.

Only one "Cinderella" team, Bradley in 1954, got as far as the final. That club had an unimpressive 15-12 record.

This makes the sixth straight year the defending champion has made the tourney.

Ferguson Selected MSU's Most Valuable

EAST LANSING (AP) — After the closest voting in the history of the award, team captain George Ferguson has been named "most valuable" player on the Michigan State basketball team.

Forward Larry Hedden, center John Green and guard Jack Quigle also polled high in the voting by newspaper and radio men regularly covering the Spartans.

Rumor Says Dodgers Would Build in LA

ST. PETERSBURG, Fla. (AP) — The grapevine reports the Dodgers would build their own 65,000-seat stadium in Los Angeles if given a $1-a-year lease for 99 years on the real estate. . . Air traffic from Los Angeles to Vero Beach almost as heavy as the New York-Miami run. . . In a few years they say jets will span the nation in less than four hours, easing the baseball schedule problem. Tommy Byrne will still ride the train. . .

27 Oakland Mat Stars in Finals

Twenty-seven Oakland County wrestlers were among 48 who qualified to compete in next weekend's state finals in the area regional meet won by host Berkley Saturday. Five were from Pontiac.

Those county grapplers eligible to take part at Michigan State Friday and Saturday and their places in the regional are as follows:

95-pound — Ruford Black (Berkley) 1st, Larry Gross (Berkley) 3rd and Jack Keller (Pontiac) 4th.
105-pound — Jack Santa (Berkley) 1st, Doug Vickers (Hazel Park) 2nd.
112-pound — Phil Burnie (Berkley 1st, Jim Marsh (Farmington) 3rd.
120-pound — Lou Drew (Berkley) 1st, Dave Payne (Pontiac) 2nd, Dick Ferguson (Hazel Park) 3rd.
127-pound — Bob Dwyer (Farmington) 1st.
133-pound — Ron Pearce (Hazel Park) 1st, Jay Klausen (Berkley) 2nd, Cassel (Farmington) 3rd and Mel Nosbenbuk (Pontiac) 4th.
138-pound — Don Oldham (Berkley) 1st.
145-pound — Jones Southfield) 1st, Bob Downie (Berkley) 2nd, Bruce Porter (Hazel Park) 3rd.
154-pound — Thompson (Hazel Park) 1st, Tom Ranck (Berkley) 2nd.
165-pound — John Herron (Pontiac) 3rd, Jim Wellington (Hazel Park) 4th.
175-pound — Andy Sneddin (Hazel Park) 1st, Duke Relyea (Pontiac) 2nd, Park) 2nd, George Fawcett (Farmington) 3rd.

NC Leads in Final Poll

By THE ASSOCIATED PRESS

The North Carolina Tar Heels, who specialized all season in winning the close ones, have turned up a romping winner in the final Associated Press college basketball poll.

Unbeaten in 24 regular season games prior to a three-game sweep through the Atlantic Coast Conference championship tournament, the Tar Heels climaxed a two-month reign yesterday by drawing first-place votes from 55 of the 76 participating sports writers and sportscasters. Kansas, the runner-up after leading part of the season, drew nine.

Of their 27 consecutive victories, the Tar Heels — brought back to the national spotlight by Coach Frank McGuire — won seven by five points or less.

The top 10, with first-place votes in parentheses:

North Carolina (55) 725, Kansas (9) 602, Kentucky (2) 479, Southern Methodist (1) 437, Seattle 302, Louisville (1) 236, West Virginia (1) 184, Vanderbilt 164, Oklahoma City (1) 126, St. Louis (1) 117.

Second 10: Michigan State 98, Memphis State 97, California 93, UCLA 85, Mississippi State 67, Idaho State 62, Notre Dame 45, Wake Forest 44, Bradley 35, Canisius 27 and Oklahoma A&M tie 27.

TEST YOUR BASEBALL KNOW-HOW...

YOU'RE THE MANAGER

By BEN OLAN

When Mayo Smith was named to manage the Philadelphia Phillies in Oct. 1954, many of the comments were "Who's he?"

In two seasons at the Phils' helm, however, Smith has proved himself an efficient pilot, earning the respect of his own and rival players.

Here's a chance to match managerial strategy with Smith. His decision pulled this game out of the fire. Would you have done the same thing?



TED KAZANSKI

(Key: (R) righthanded.

Turk Lown (R) is pitching for Chicago as the Cubs lead the Phillies 5-4 in the last of the 10th inning at Philadelphia. Marv Blaylock starts off with an infield single. Stan Lopata bunts and when first baseman Dee Fondy throws wild in an attempt to get Blaylock at second base, both runners are safe. Del Ennis sacrifices, putting runners on second and third with one out.

Willie Jones is intentionally walked, filling the bases. Jim Greengrass then receives another base on balls, forcing home Blaylock with the tying run. Ted Kazanski (R) is the next batter with Roy Smalley (R) on deck.

Would you:
a. Put in a lefthanded pinch-hitter for Kazanski?
b. Let Kazanski swing away?
c. Gamble on a steal of home?
d. Order Kazanski to try a squeeze bunt?

(June 15.)

Result: D — Kazanski successfully works the squeeze, pushing a bunt past the mound that scores Lopata. Phils win 6-5

FLEISCHMANN'S
PREFERRED WHISKEY
HAS NOT RAISED
ITS PRICES!

STILL ONLY $3.77
4/5 QUART
Code No. 269 available at all SDD's and State stores.



Now . . . more than ever, Fleischmann's gives you more enjoyment at no extra cost.
And still a full 90 Proof!

BLENDED WHISKEY • 90 PROOF • 65% GRAIN NEUTRAL SPIRITS
THE FLEISCHMANN DISTILLING CORPORATION, NEW YORK CITY

Regionals Next for Preps

This is the week when they separate the men from the boys in the state high school basketball tournament.

District champions in classes B, C and D are joined by the big boys — Class A — for regional tourney competition. And there's nothing like the regionals to sort out the strong from the lesser lights.

Regionals are scheduled to begin tonight at 23 sites throughout Michigan. Oakland County will be host to four of them.

Pontiac, Birmingham, Ferndale and Southfield are regional centers in Oakland County. Birmingham and Ferndale offer Class A billings, Pontiac features a B-C tourney and Southfield has a 'B' program.

Pontiac and Waterford make their Class A debuts at the Flint IMA. Waterford tackles Owosso tonight while the Chiefs meet Lansing Sexton Wednesday. Royal Oak, Berkley and Birmingham are slated for action in the Maple gymnasium.

The Class C schools will get the ball rolling tonight at Pontiac High. Almont, Pontiac district winner, faces St. Cecilia at 7 o'clock and All Saints encounters St. Francis de Sales at 8:15.

All Saints, Detroit parochial champion, is the favorite here. Other 'C' entries are Grosse Pointe St. Paul, St. Charles and Armada, conqueror of Imlay City.

★ ★ ★

Walled Lake, picked to win the 'B' regional title, squares off with Utica Wednesday night at 8:15. St. Clair, last year's regional winner here, plays the Walled Lake — Utica survivor Friday night.

Clarkston, which annexed the Pontiac district, engages Orchard Lake St. Mary Thursday night at 8:15 in the other bracket. The winner of that game automatically reaches the Saturday finals.

Notre Dame of Harper Woods tangles with Mt. Clemens and East Detroit meets Detroit St. Joseph in tonight's opening Class A round at Birmingham. East Detroit is favored, with Detroit Catholic Central in the dark horse role.

TONIGHT'S GAMES

Class A at Flint
Waterford vs. Owosso, 9 p. m.; Flint Central vs. Fort Huron, 9:30 p. m.

Class A at Birmingham
Notre Dame Harper Woods vs. Mt. Clemens, 7:30 p. m.; East Detroit vs. Detroit St. Joseph, 9 p. m.

Class A at Ferndale
DeLaSalle vs. Austin, 7:30 p. m.; Hamtramck vs. Grosse Pointe, 8:45 p. m.

Class B at Southfield
Tecumseh vs. Inkster, 7:30 p. m.

Class C at Pontiac
Almont vs. St. Cecilia, 7 p. m.; All Saints vs. St. Francis de Sales, 8:15 p. m.

Unanimous Choices

Ray, Diehm on All-Valley

By H. GUY MOATS

Two top scorers for Pontiac High School's SVC champions made the grade in selection of the annual Valley All-Star five, this week. They are 6-5 Hudson (Goose) Ray, PHS center, and ace point-maker Dave Diehm.

Both were unanimous choices along with Saginaw's sharpshooter Deb Biondin. Each received 30 points from the sports writers participating in the selection. Saginaw was the SVC runnerup. Chiefs won the title without a loss, in their 14-1 season (10-0) in the Valley.

Bay City's Don Kanicki and Saginaw's Bill Halliday completed the 1st team. Each had five 1st team and five 2nd team votes.

Dick Whitmer and Larry Peet of the Chiefs each got six votes for 2nd team berths, to join Tom Bell of Flint Central, Dick Crampton and Harold Rusch of Bay City Central.

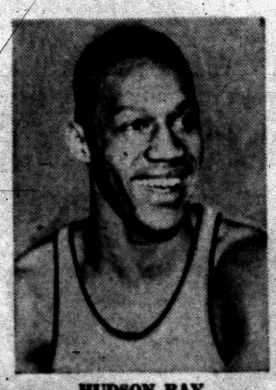

HUDSON RAY



DAVE DIEHM

Heights Defends 'A' Title

By THE ASSOCIATED PRESS

Muskegon Heights opens its defense of the Michigan Class A high school basketball crown tonight against Grand Rapids Christian at Grand Rapids.

The Heights has won 21 straight games and its 21st victory came last Friday night against this same Christian team, 72-57.

This week marks the first tournament action for the big Class A schools who rested or finished out their regular schedules last week while the smaller classes were busy with district meets.

Defending champions in Classes B, C and D won't see regional action until later in the week. Stephenson, the B king, is drawn against Marquette Friday night at Escanaba Holy Name. Crystal Falls, Class C champ, will meet Bessemer at Negaunee Friday and Chassel, defender in Class D, will take on Rudyard at Negaunee Thursday night.

The Portage regional got the jump on the rest of the field last night with a single Class A game in which Benton Harbor downed Grand Rapids Catholic, 50-40.

Waterford Crown Won by Druggists

Drayton Drug ground out a 75-64 victory over Davis Machinery last night at Isaac Crary Junior High in their playoff to decide the Waterford Township Recreation League basketball championship. Both teams ended the regular season with 11-3 records.

Ron Shebor and Clarence Beers paced the winners with 13 points apiece. Bob Mills and Pete Palshan each made 16 points for the Davis quintet.

The post-season playoffs begin Wednesday night at Crary. Matthews-Hargreaves tangles with Davis Machinery at 7:15 and Philgas faces Drayton Drug at 8:30.

Washington Cagers Win Three Home Room Titles

Three teams from Washington Junior High, the 7th grade Burton's Boys, an 8th grade squad, and the 9th grade Hofmanaires, made a clean sweep of championships in the Pontiac Parks and Recreation Department's home room basketball playoffs at Madison. Eastern was the victim in each division.

7th Grade

Washington	1	2	3	12	6—24
Eastern	3	5	6	4	3—20

High scorers: Amerson, Washington, 11 points; Fisher, Eastern, 10 points.

8th Grade

Washington	13	18	13	22	66
Eastern	6	3	2	4	9

High scorers: Johnson, Washington, 27 points; McLean, Eastern, 9 points.

9th Grade

Washington	7	10	9	4	30
Eastern	3	8	12	6	29

High scorers: Rush, Washington, 10 points; Hertal, Eastern, 10 points.

Little College Steals the Spot

KANSAS CITY (AP) — The Villa Madonna College Rebels of Covington, Ky., stole the spotlight in first round action yesterday of the National Collegiate (NAIA) basketball tournament by upsetting third-seeded West Virginia Tech 93-91.

★ ★ ★

Texas Southern, one of last year's finalists, escaped elimination from the week long tournament by a narrow 67-66 margin over New Haven, Conn., State.

★ ★ ★

Other first round results included Portland, Ore., University 77, Austin Peay State of Clarksville, Tenn., 65; Eastern Illinois State of Charleston 88, Highlands University of Las Vegas 76; Central State, Wis., 93, Millersville, Pa., State 85; Hamline University of St. Paul 75, Wayland College of Plainview, Tex., 72; Southwest Texas State of San Marcos 104, Upper Iowa of Fayette 71; Emporia, Kan., State 82, Northern State Teachers of Aberdeen, S.D., 66.

Ferndale Kegler Sets Women's Record at 703

FLINT (AP) — Perhaps the greatest scoring weekend in the 31-year history of the Women's State Bowling Tournament was highlighted here Sunday by a 703 actual series by Ferndale's Dorothy Aldred.

★ ★ ★

Mrs. Aldred, 42-year-old mother of two, fired games of 246, 223 and 234. It was the highest ever in this event.

She also had 676 actual in the team and 609 in doubles for 1,988 in all events, also believed to be a record.

With her 12-pin handicap per game, Mrs. Aldred still was good enough for first-place in singles at 739 and also in all events at 2,096.

★ ★ ★

Before this season no team ever had mustered a 3,000 handicap series.

This weekend there were five with Detroit Vernor Ginger Ale having the best of 3,049.

Harvard Names Coach From Small College

CAMBRIDGE, Mass. (AP)—Harvard University dipped into the small college ranks today to name John Yovicsin of Gettysburg as its 22nd head football coach.

Athletic Director Thomas D. Bolles announced Yovicsin's signing. The length of the contract was not disclosed. Yovicsin succeeds Lloyd Jordan who had been brought to Harvard from Amherst in 1950.

Crocker Top Winner

AUGUSTA, Ga. (AP)—Fay Crocker of Montevideo, Uruguay, is the leading money winner on the Ladies Professional Golf Assn. winter tour with $3,195.

Day and Night Service on GAS and OIL BURNERS
Dean Heating FE 5-7721

B.F.Goodrich WATER HOSE



IN STOCK!

Tough, durable, non-kinking. Braided cord reinforcement — has twice the strength of an equal number of fabric plies. Tough cover withstands scuffing, blows, weathering. Sizes ½" to 2". Ask for B. F. Goodrich Jupiter Water Hose. Also available — heavy duty or light duty water hose; air, steam, suction, oil, and acid hose.

B.F.Goodrich STEAM HOSE

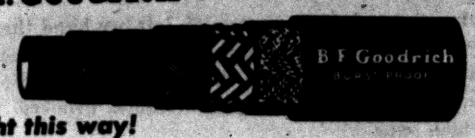

Right this way!

For low pressure service or superheated steam. Sizes ½" to 2½". Made with thick, heat resistant rubber — won't become hard or brittle. Ask us about B.F.Goodrich Burst-Proof steam hose — reinforced with plies of steel wire tape. Contains no duck or cord.

YOUR INDUSTRIAL SUPPLY DISTRIBUTOR
Cutting Tools & Supplies, Inc.
W. Pike, Corner Cass Phone FE 2-0108
Plenty of Off Street Parking Space

GEM OF THE WEEK!
Radio and TV bring us the news faster so we have more time to worry about it.



A REMINDER:
Now is a good time to have your car tuned up. Play safe and take it to a specialist—Come in today for motor and carburetor tune-up.


Vic Soucy

DOUBLE STAMPS WEDNESDAY
Soucy's Service
1211 North Perry St.
FE 3-9557


Louis Soucy

DISCOUNT?
CALL IT WHAT YOU LIKE

When you examine our fine ready-made suits—when you see and feel the many luxurious imported woolens—when you try them on and appreciate the excellent style and fit that only superb workmanship and hand detailing can give, when the price tags say only

$49.95 and $55.00

Then You Know That
Only Harwood Can Do It and Harwood Has Done It!

MAKE A DATE — COME IN TODAY!
You'll see why we're selling as many suits 2 and 3 per customer as we are just one. WES, SIR! One of the Biggest Suit Values in Pontiac . . .

Custom Tailors & Clothiers
RANDOLPH HARWOOD
Alterations Remodeling Repairs
908 W. Huron at Telegraph Pontiac

See the new L.C.F. Successor to the C.O.E.
New Chevrolet Task-Force 57 Trucks

THE ONLY TWICE-PROVED NEW TRUCKS

1. Economy proved and performance proved on the world-famous GM Proving Ground and on the Alcan Highway to Alaska
2. Already proved in the hands of nearly 100,000 owners!

*LOW CAB FORWARD!

The ultra-modern L.C.F. outdates and outclasses the C.O.E.! It's lower than the C.O.E. by as much as 8½ inches, and better looking by far! L.C.F.'s are also easier to service. Just raise the hood for all routine maintenance. A famous Chevy short-stroke V8 powers every L.C.F. model!

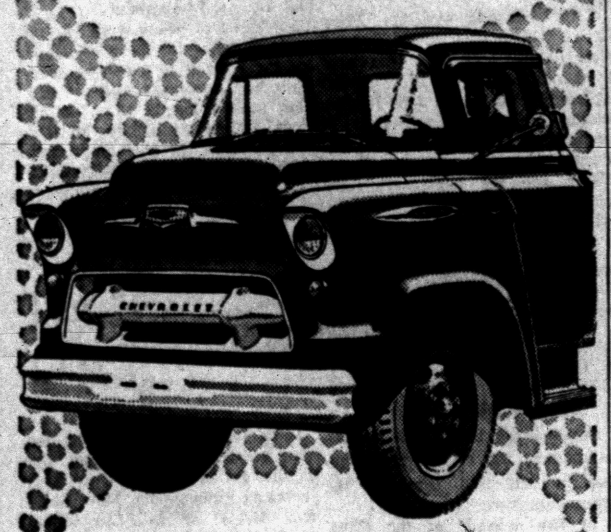

For modern features you can be sure of
Get a new Chevrolet
Biggest Sellers . . . Biggest Savers

Only franchised Chevrolet dealers CHEVROLET display this famous trademark

See Your Authorized Chevrolet Dealer

FREE
EVERSHARP-SCHICK
Hydro-magic Injector Razor

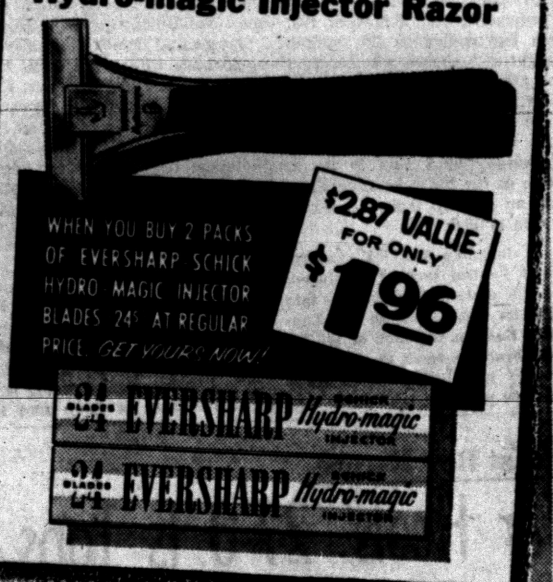

Look for this card on display! Hurry! Supply limited!

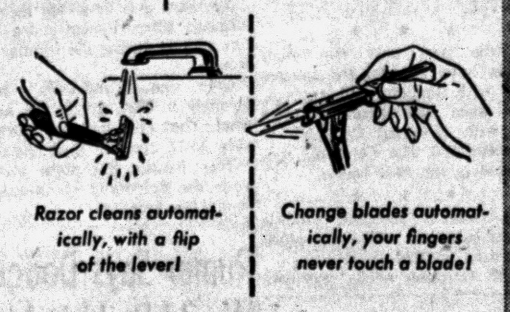

Razor cleans automatically, with a flip of the lever!

Change blades automatically, your fingers never touch a blade!

Modern shavers go for this great combo! Hydro-magic razor with whisker-grip guide bar . . . super-keen "Gold" blades that always lock safely in cutting position. Shave cleaner, closer, smoother! Get your *free* Hydro-magic today!

EVERSHARP-SCHICK

First Quality Original Equipment Quality . . .
MUFFLERS
INSTALLED FREE
Also Tail Pipes and Exhaust Pipes
Fords and Studebakers (6-cyl.) thru '54 $8.25
MARKET TIRE CO.
Open 9 to 9
77 W. Huron St. FE 8-8474

be modern with shutters

KAYWOOD movable, louvered shutters add new charm to every home interior

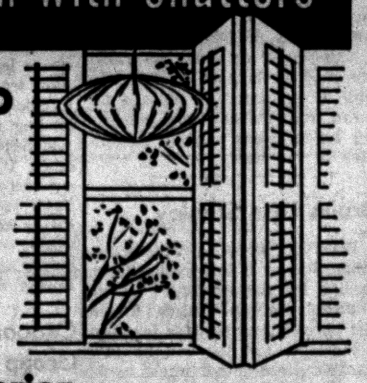

FOR WINDOWS

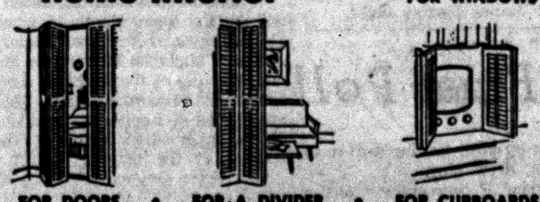

FOR DOORS • FOR A DIVIDER • FOR CUPBOARDS

You can transform any room, give it new friendliness and charm with beautiful shutters. Imagine the dramatic and distinctive effects you can achieve with this modern trend in decorating. Custom made to your need, crafted of selected wood in a choice of finishes, Kaywood shutters give a flair of modern high fashion to every room!

DONALDSON LUMBER CO.
27 Orchard Lake Ave. FE 2-8381



GET XTRA-MILEAGE NEW TREADS by GOODYEAR
for about ONE HALF the cost of new tires

6.00x16	$29.95*	IN SETS OF FOUR
6.70x15	$32.95*	IN SETS OF FOUR
7.10x15	$35.95*	IN SETS OF FOUR
7.60x15	$39.95*	IN SETS OF FOUR

*Plus Tax & Exchange Casing
Applied to Sound Tire Bodies or to Your Own Tires
$4 Down for 4 — $1.25 Weekly!

Brake Reline $16.95 (Riveted) Ford, Chev., Plymouth
Complete Front End Align $7.95 Fre front end check with purchase of any tire

FREE PARKING
GOODYEAR SERVICE STORE
You Can Charge It at Goodyear
30 S. Cass FE 5-6128 FE 5-6124

Big Test for Keglers Is Press Bowlerama

By CHUCK ABAIR

Six outstanding games on four different alleys will be the likely requirements of the men and women bowlers who emerge as champions of the Pontiac Press Bowlerama slated for April 6-7-13.

The activity will include three qualifying games on the same alleys and final round consisting of 3 games across 6 alleys.

All scoring will be based on the 70 per cent handicap and 200 scratch basis for the singles tournament which is open to all residents of Oakland County who sanctioned with the ABC or WIBC.

It follows right on the heels of the annual Women's City event which should place the female keglers of the area in top form for the two-weekend grind.

The Bowlerama features separate divisions for men and women which will make it possible to have two 1957 champions.

Less than three weeks remain to get in your entries and tournament manager Les Rothbarth urges all interested keglers to send them in as soon as possible in order that plans can be started in motion for the sessions.

Deadline for entering is midnight on March 31 for both men and women. Entry may be made by clipping out the entry blank found elsewhere in today's sports section and sending it in along with the $4.50 fee to cover bowling, tournament expense and part of the prize fund.

★ ★ ★

Entry blanks will also be available at every bowling establishment in Oakland County starting tomorrow. Either type blank may be used. They should be mailed to Rothbarth in care of the Pontiac Press sports department.

Guaranteed prizes have been set for the 1st six places in each division with one of 10 entries certain to finish in the money. All qualifiers will gain awards.

★ ★ ★

Top prize for the men is $400 followed by cash awards of $200 and $100. The women's champion will be presented $200, the runner-up $100 and 3rd place will be good for $60. All the prize fund will be returned to the purse and donations from the Press and the Bowling Proprietors Association of Greater Pontiac will be included.

The Press will present trophies to the winners and high qualifiers at each of three qualifying alleys.

2 Easy Wins

Eleven different individuals gained 1st places for the two Pontiac YMCA Prep and Junior swim teams which scored easy wins over Owosso in their final dual competition last weekend.

Summary:

Prep Meet

20-yard freestyle — Won by Richard Berk (P), 2nd M. Juntzen (O), 3rd Duane Richards (P). Time — :12.6.
20-yard breaststroke — Won by Jim Velzy (P), 2nd Gary Allen (P), 3rd Hayes (O). Time — :13.2.
20-yard butterfly — Won by Velzy (P), 2nd Robbie Powers (P), 3rd Hayes (O). Time — :13.2.
20-yard backstroke — Won by Phil Cashin (P), 2nd Tom McKinnon (P), 3rd Hunter (O). Time — :14.5.
40-yard freestyle — Won by Bob Butler (P), Duane Richards (P), 3rd Juntzen (O). Time — :25.7.
Fancy diving — Won by Roger Jackson (P), 2nd Jim Hudson (P), 3rd Peetham (O). Score — 27.3 points.
80-yard medley relay — Won by Pontiac team of Butler, Cashin, Powers and Ervin. Time — :58.4.
80-yard freestyle relay — Won by Pontiac team of R. Rela, Rindfuss, Wotila and Dick Richards.

Junior Meet

40-yard freestyle — Won by Tom Eley (P), 2nd D. White (O), 3rd Dale Fox (P). Time — :21.2.
40-yard breaststroke — —Won by Bill Bowm (P), 2nd Joe Fox (P). Time — :33.7.
40-yard butterfly — Won by Mike Harrington (P), 2nd W. Hunter (O), 3rd Phil Berk (P). Time — :27.6.
40-yard backstroke — Won by John Blamy (P), 2nd Ron Korthaus (P), 3rd Hann (O). Time — :25.4.
100-yard freestyle — Won by Dale Fox (P), 2nd Bud Osler (P), 3rd Hunter (O). Time — 1:13.4.
Fancy diving — Won by Angers (O). Score — 38.7 points.
80-yard medley — Won by Ed Kummert (P), 2nd D. White (O), 3rd Phil Berk (P). Time — :49.2.
100-yard medley relay — Won by Pontiac group of Blamy, Kummert, Harrington and Eley. Time 1:42.3 (1.8 seconds faster than Pontiac pool record set by same boys).
100-yard freestyle relay — Won by Owosso team of Hahn, Hunter, Angers, White. Time — 1:43.

Spartan Boxers Win Match With Badgers

EAST LANSING (AP) — Three decisions, a technical knockout and a forfeit gave Michigan State's boxing team a 5-3 victory over Wisconsin, the defending NCAA champion, here last night.

Wisconsin got its points in the dual meet on a decision, a TKO and a forfeit.

Both technical knockouts came in the third round. Bob Wilhelm of Wisconsin stopped Huell Washington in the 165-pound bracket and Fred Pettyjohn of MSU stopped Dave Cole in the 178-pound division.

New Club Manager

GRAND RAPIDS (AP)—Rex Calvert-Ling, manager for the past three years at the Kittansett Club in Marion, Mass., scene of the 1953 Walker Cup Golf matches, has been appointed manager of the Blythefield Country Club at Grand Rapids.

INSTALLED FREE
MUFFLER
• Tail Pipes
• Airplane Type Shock Absorbers
• Starters—Generators
• Carburetors—Fuel Pumps
At regular or list prices or, if you prefer to do your own installing, we will give you a 20% discount.
HOLLERBACK AUTO PARTS
Open 9 to 5—Sunday 9 to 6
340 Baldwin FE 2-0477 FE 2-1431

Madison Coach Baker Resigns

Carl Baker, former athletic director, physical education director and coach of basketball, track and golf has resigned from his duties at Madison High School, The Press learned today.

★ ★ ★

Baker reportedly concluded his duties at the school Friday to take a position in industry. School officials have not named a successor to Baker as yet. Football coach Don Scott is said to be in line to take over the golf post.

Smith Mighty Scorer

ST. PETER, Minn. (AP) — Sharpshooting D. L. Smith of Gustavus Adolphus scored his team's first 19 points in the second half of its basketball victory over Macalester. Smith finished with 37 points.

Saginaw, Kalamazoo Handle Tiger Ducats

DETROIT (AP) — Tickets for the Detroit Tiger 1957 baseball games will be on sale in Saginaw and Kalamazoo, general manager Spike Briggs announced today.

★ ★ ★

He said the sale of tickets outstate is being tried on a trial basis and the program may be extended to other Michigan cities. Outstate fans may still obtain tickets through mail order from Briggs Stadium.

The ticket agencies will be radio station WSAM in Saginaw and WKZO in Kalamazoo.

SANDERS FOR RENT
TRAVIS HARDWARE
458 Orchard Lake Ave. FE 5-8724

Virginia Deer Kill Up

RICHMOND, Va. (AP) — Virginia hunters killed a record 20,654 deer in the 1956-57 season, 11,443 of them west of the Blue Ridge Mountains where there were no deer a few years ago. The Commission of Game and Inland Fisheries says the deer herd in Virginia is still growing. Many areas permitted the killing of does to control the size of the deer herds.

Western Ski Ace Wins North American Title

GILFORD, N. H. (AP) — Ansten Samuelstuen has added the North American Ski Jumping Championship to his national title.

The Steamboat Springs, Colo., Ski Club ace scored a winning 210.4 points yesterday to cop the crown on jumps of 219 and 241 feet.



Lightweight boxer Orlando Zulueta is a student at a New York photography school in his spare time.



PURE-PREMIUM GASOLINE
sets new records for economy

24.3 miles per gal. at 30 m.p.h.
23.3 miles per gal. at 40 m.p.h.
20.9 miles per gal. at 60 m.p.h.

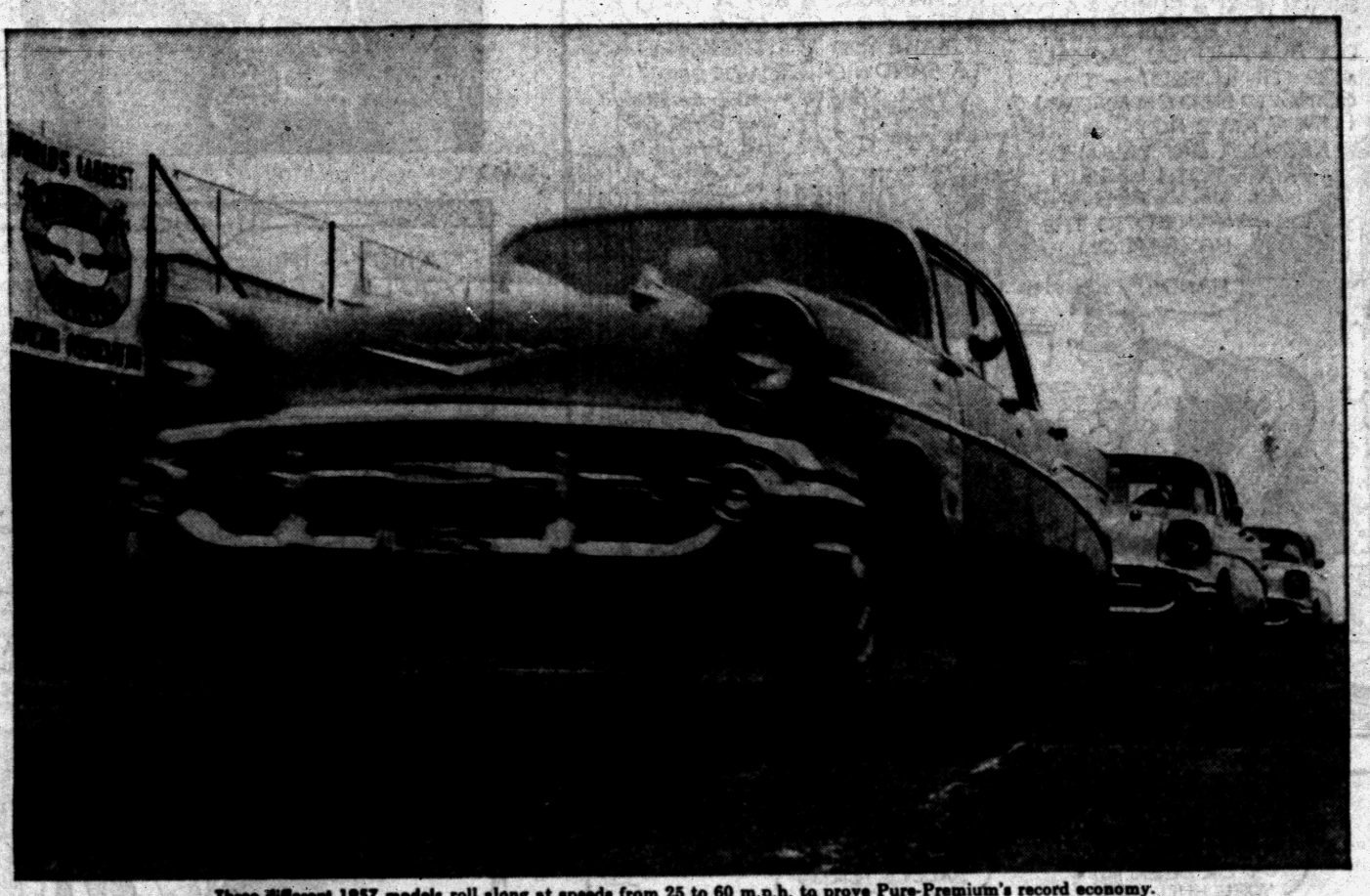
Three different 1957 models roll along at speeds from 25 to 60 m.p.h. to prove Pure-Premium's record economy.


Official NASCAR engineers conduct complete mechanical inspection of the three cars and certify that they're regular assembly-line models.


Official NASCAR judges supervise the accuracy of the fueling operation. For this assault of economy records, they use Pure-Premium gasoline.

Now Pure-Premium gasoline has been decisively proved for *economy*—just as it has been proved again and again for acceleration, endurance, power, and performance.

In a NASCAR-sponsored Mileage Marathon, three different models of 1957 V-8 cars were driven at the full range of speeds—one with conventional transmission, one with automatic transmission, one with fuel injection. This covered just about everything you might be driving, and every speed. Economy records were set in all 3 cars, and *they did it with Pure-Premium gasoline!*

Proves economy and safety go together!
Your Pure Oil dealer points out that you'll get your best mileage between 30 and 40 m.p.h. Also, it's safer when you drive at these speeds.



The fifth wheel is installed to insure the utmost accuracy in measuring mileage and economy. This too is NASCAR-checked.


On the starting line, the drivers get last-minute instructions from NASCAR officials, then take off on the Mileage Marathon.

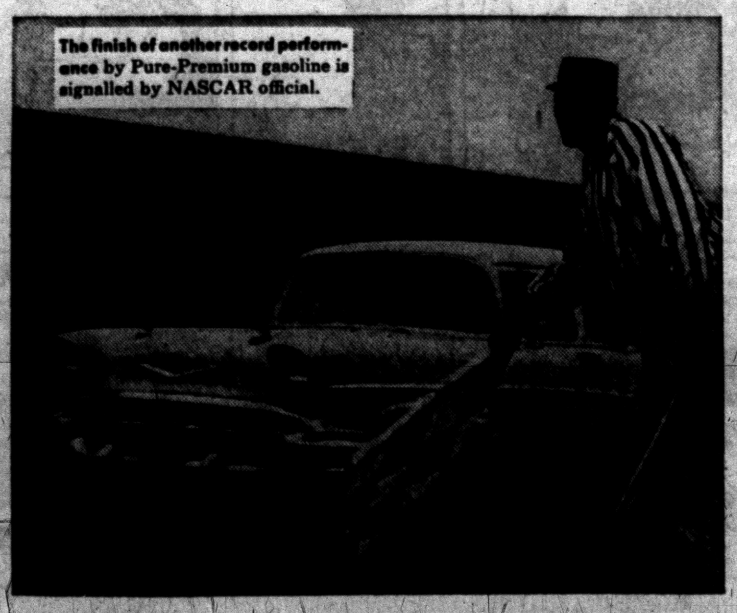
The finish of another record performance by Pure-Premium gasoline is signalled by NASCAR official.

PURE-PREMIUM holds more NASCAR records for performance than any other gasoline

According to NASCAR (National Association for Stock Cars) Pure-Premium has set more records for performance than any other gasoline. In over 240 different events during the last five years . . . in 38 different makes and models of cars . . . in all kinds of weather . . . over all kinds of roads . . . with 123 different drivers, Pure-Premium has proved its record performance again and again and again. It's the same Pure-Premium you get at any Pure Oil station —right here in town. Try a tankful and discover for yourself what record performance—and economy—really mean!

PURE-PREMIUM
the gasoline proved by performance—again and again and again

PURE
NOW, MORE THAN EVER, YOU CAN BE SURE WITH PURE

Well Used to Occupying Hot Seat

'Boy Diplomat,' Governor, Solon — Herter's Training

By INTERNATIONAL NEWS SERVICE

There's a new man on the state department hot seat in Washington this week—but if experience proves anything he's well insulated against being burned.

★ ★ ★

He's Christian Archibald Herter, one itme Congressman, former Republican Governor of Massachusetts and unwilling darling of Harold Stassen, who tried, and failed, to woo him into seeking the 1956 GOP vice presidential nomination.

Herter, who fanned away the pre-convention heat without hurting anyone's feelings, even Stassen's, finds himself today with perhaps the toughest job in the country next to President Eisenhower's—as acting U. S. Secretary of State.

With Secretary of State Dulles off on the other side of the world attending the Southeast Asia Treaty Organization conference in Australia, the still rumbling Middle East problem is in Herter's lap.

But such challenges are old stuff to this Ivy Leaguer who was known, at age 21, as the "boy diplomat." At that tender age he was U. S. Acting Mininster to Belgium. Herter has, in, fact, devoted all of his 62 years to public service except those spent in the classroom and the nursery.

PROTEGE OF HOOVER

A towering man at six feet, six inches, Herter is a protege of Herbert Hoover, whose aide he was when the former President was Secretary of Commerce, and with whom he had worked on a number of the postwar problems of the First World War.

★ ★ ★

So forceful an impact has Herter made on his party that the question already has been raised—an answered, at least unofficially—as to his eligibility for the presidency. The question comes from his birth in Paris, but legal sources have said he qualifies as a natural born American by parentage.

★ ★ ★

Herter suffers on occasion from painful arthritic attacks, but friends say even these fail to slow him down. Further, he is well fortified by experience for the Washington scene, having served in the House of Representatives in four Congresses (79th through 82nd), and having held numerous important committee posts.

DONALD DUCK — By Walt Disney

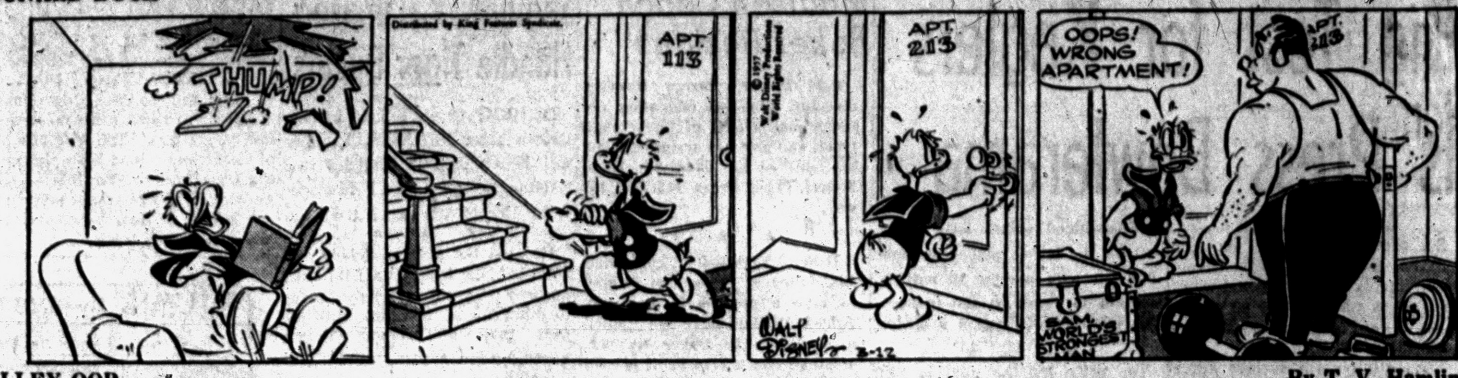

ALLEY OOP — By T. V. Hamlin



BOARDING HOUSE — By Wm. Ritt and Clyde Gerry



NANCY — By Ernie Bushmiller

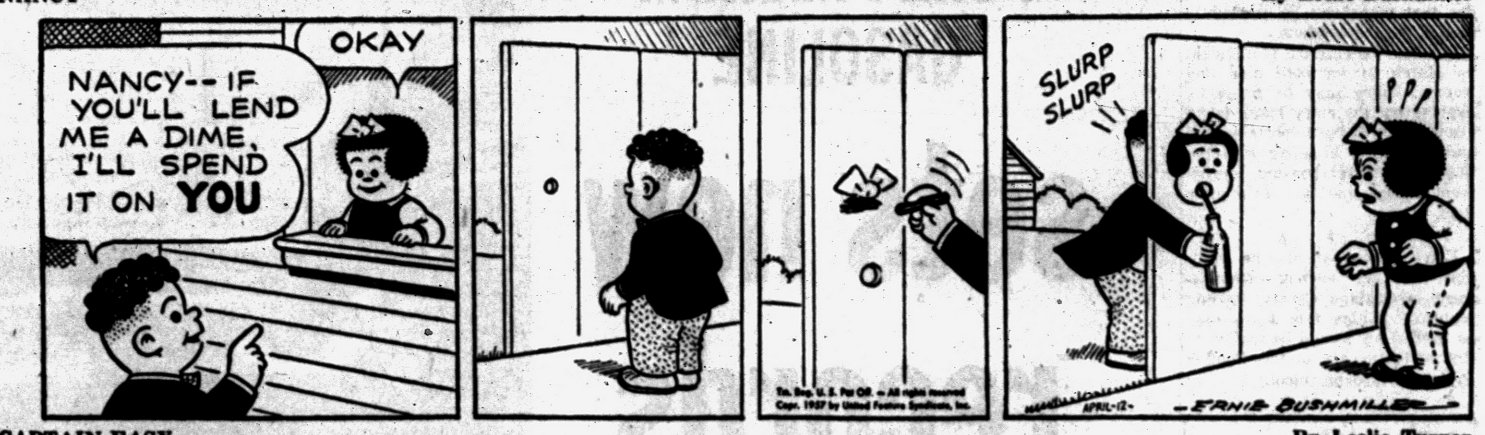

CAPTAIN EASY — By Leslie Turner



OUT OUR WAY — By J. R. Williams



BOOTS AND HER BUDDIES — By Edgar Martin



MORTY MEEKLE — By Dick Cavalli

DIXIE DUGAN — By McEvoy and Strieber



GRANDMA — By Charles Kuhn



THE GIRLS — by Franklin Folger



"I'm just taking an evening course one night a week. Is that all right?"

HALF ACRE CASTLE — John Morris



THE JACKSON TWINS — By Dick Brooks



Most Grains Remain Firm

CHICAGO (AP)—Almost all grain and soybean futures showed a firm tone in early Board of Trade dealings today, with beans up around a cent a bushel at times.

Renewal of tension in the Middle East apparently caused some buying, traders said. Unfavorable weather in the Southwest helped the wheat market. Buying in soybeans reflected the strong soybean oil market.

* * *

Near the end of the first hour wheat was ⅛ to ½ higher, March $2.31⅞, corn ⅞ higher to ¼ lower, March $1.31⅛, oats unchanged to ⅜ higher, March 75½, rye unchanged to ½ higher, March $1.37, soybeans ½ to ⅞ higher, March $2.44½, and lard 5 to 15 cents a hundred pounds higher, March $14.57.

Grain Prices

CHICAGO GRAIN

CHICAGO, March 12 (AP) — Open today:

Wheat —		May	73⅝
March	2.32	Sept.	67⅛
May	2.31¾	Dec.	69
July	2.25⅛	Rye —	
Sept.	2.27	March	1.36¾
Dec.	2.30⅛	May	1.38¾
Corn —		July	1.36½
March	1.30¾	Sept.	1.35¾
May	1.35	Dec.	1.39
July	1.38⅛	Lard —	
Sept.	1.39⅛	March	14.50
Dec.	1.34¼	May	14.70
Oats —		July	14.75
March	75½	Sept.	14.60

Democrat Promises Highway to Bridge

CHEBOYGAN (AP) — Democrat John C. Mackie, candidate for state highway commissioner, said today that if elected "I will build a modern north-south highway to the Mackinac Bridge and Sault Ste. Marie."

* * *

Mackie's remarks were contained in a speech prepared for a luncheon here. He is en route to the Upper Peninsula on a campaign tour.

Mackie said that "the failure of the Republican - controlled highway department in 14 years to provide a modern road from the southern border of Michigan to the Straits of Mackinac has cost us millions of dollars in tourist trade.

"Now with the Mackinac Bridge opening next fall, we are going to be left without any adequate means of handling the traffic."

* * *

Approach roads to the new bridge have been a major point of contention between Gov. Williams and Charles Ziegler, the retiring highway commissioner.

Flat Rock Man Found Dead in RR Boxcar

GALLUP, N. M. (AP)—A coroner's jury was to meet today in an attempt to determine what caused the death of a Michigan man whose body was found in a Santa Fe Railway boxcar here Sunday night.

Police said papers found in a pair of overalls near the body carried identification papers of J. Vernon Pickens, 30, of Flat Rock, Mich.

Officers said the body bore bruises about the face, as from a beating. The body was discovered by a railroad employe. It was clad in blue jeans and a T-shirt.

Tel Aviv, Israel, hosted the 1956 Congress of Mediterranean Citrus Growers.

The Board of Review of Independence Township will meet Wednesday, March 13, 1957 from 2:00 o'clock P.M. to 5:00 o'clock P.M. and from 6:00 o'clock P.M. to 9:00 o'clock P.M. for the purpose of reviewing the 1957 Assessment Roll for said Township.

FLOYD ANDREWS
Supervisor

March 11, 12, 1957

LEGAL NOTICE

A public hearing will be held April 8, 1957, at 8:30 p.m. in the Springfield Township Hall, Davisburg, Michigan by the Springfield Township Zoning Board to consider changes in and to the Springfield Township Rural Zoning Ordinance and Map. Tentative text and maps may be examined Monday through Friday of any week between the hours of 9 a.m. and 5 p.m. at the clerk's office, 782 Broadway Street, Davisburg, Michigan.

K. L. VANNATTA,
Chairman
March 12, '57

VALUABLE FACTS ON INVESTING

for your FREE copy of "Dividends Over the Years" a basic guide for common stock investment

Clip and Mail This Coupon

Name________
Address________
City________
State________

Own your own share of American business

WATLING, LERCHEN & CO.

716 Pontiac State Bank Bldg.
FE 4-2895

Member New York Stock Exchange and other leading exchanges

MARKETS

Produce

DETROIT PRODUCE

DETROIT, Feb. 22 (AP)—Wholesale prices on public farmers' markets reported by the Bureau of Markets.

The following prices cover sales of locally grown produce of No. 1 and fancy grades only, brought to the Farmers' Markets by growers and sold by them in wholesale package lots.

WHOLESALE PRODUCE PRICES

The following prices cover sales of locally grown produce of No. 1 and fancy grades only, brought to the Farmers' Markets by growers and sold by them in wholesale package lots.

PRICES FRIDAY WERE: Fruits — apples, Delicious, fancy, 6.00 bu; No. 1, 4.50-5.00 bu; apples, Jonathan, fancy, 3.25 bu; No. 1, 2.50-3.00 bu. Apples, McIntosh, early, fancy, 3.50 bu; No. 1, 2.75-3.25 bu. Apples, Northern Spy, fancy, 3.75 bu; No. 1, 2.75-3.25 bu.

Vegetables, Misc: Beets, topped, No. 1, 1.50-2.00 bu. Cabbage, Curley, No. 1, 1.00-1.25 bu. Cabbage, red, No. 1, 1.00-1.25 bu. Cabbage, standard variety, No. 1, 1.00-1.50 bu. Carrots, topped, No. 1, 1.25-1.75 bu. Celery, root, No. 1, 2.00-2.50 ½ bu. Chives, No. 1, 1.75 doz. Horse Radish, No. 1, 3.00-3.50 pk. basket. Leeks, No. 1, 1.25-1.75 doz. bchs. Onions, dry, fancy, 2.00 50-lb. bag; No. 1, 1.25-1.50 50-lb. bag. Parsley, Curley, No. 1, 1.00-1.50 doz. bchs. Parsley, root, No. 1, 2.00-2.50 doz. bchs. Parsnips, No. 1, 1.25-1.75 ½ bu. Potatoes, No. 1, 1.25-1.35 50-lb bag. Radishes, black, No. 1, 1.25-1.75 bu. Radishes, hothouse, No. 1, 1.25-1.75 doz. bchs. Rhubarb, hothouse, fancy, 1.00 5-lb. box; No. 1, .60-.80 5-lb. box. Rhubarb, hothouse, fancy, 1.25 doz. bchs. No. 1, .85-1.00 doz. bchs. Squash, Delicious, No. 1, 1.50-2.00 bu. Squash, Hubbard, No. 1, 1.50-2.00 bu. Turnips, topped, No. 1, 1.25-1.75 bu.

Eggs: Large 13.00-13.50 30-doz. case; medium, 10.00-11.00; small, 7.50-8.50.

CHICAGO POTATOES

CHICAGO, March 8 (AP)—Potatoes old; arrivals 55; track 198; total U. S. shipments 847; old; supplies light; demand fair; market about steady; Minnesota North Dakota Red River Valley Pontiacs 1.95-2.15; new; arrivals 2; track 9; supplies light; demand moderate; market steady; Florida Round Reds 2.40.

DETROIT EGGS

DETROIT, March 12 (AP) — Eggs, F.O.B. Detroit, cases included, Federal-State grades:

Whites: Grade A jumbo 40-44, weighted average 42½; extra large 37½; large 33½-37 wtd. avg. 35½; medium 32½-34 wtd avg 33½; small 29. Grade B large 34.

Browns: Grade A jumbo 42; large 33-35 wtd avg 33½; medium 33. Grace C large 27.

Checks 24½-28 wtd avg 25.

Commercially graded:

Whites: Grade A extra large 34; large 32-34; medium 30. Grade B large 28½.

Browns: Grade A extra large 34; large 32½-33½; medium 29-30. Grade B large 28.

Comment: Market steadier. Prices unchanged to mostly 1 cent higher. Supplies moderate and short in some instances. Demand improved but spotty and very competitive and resisting the price advances.

CHICAGO BUTTER AND EGGS

CHICAGO, March 11 (AP) Chicago mercantile exchange — butter steady; receipts 1,049,000; wholesale buying prices unchanged; 93 score AA 59; 92 A 59; 90 B 58¼; 89 C 58; cars 90 B 58¾; 89 C 58½.

Eggs steadier; receipts 21,700; wholesale buying prices unchanged to ½ higher; 65 per cent or better A white 29½; mixed 29½; mediums 29; standards 28½; dirties 25½; checks 25½; current receipts 27.

Poultry

CHICAGO POULTRY

CHICAGO, March 11 (AP) Live poultry fully steady to firm; receipts 658 coops; (Friday 179 coops, 31,000 lb) F.O.B. paying prices unchanged to ½ higher; heavy hens 15-16; light hens 11½-13; old roosters 12-12½; caponettes under 4½-lb 25½-27½; over 4½ lb 27½-30; hen turkeys 30.

DETROIT POULTRY

DETROIT, March 12 (AP) — Prices paid per pound F.O.B. Detroit for No. 1 top quality live poultry up to 10 a.m.

Heavy type hens 19-22, light type hens 11-13; heavy type broilers or fryers 2½-3½ lb. whites 22-25, grey crosses 25-26; caponettes 4 lb. average 26, 5 lb. average 29-30; ducklings 31; turkeys heavy type hens 31-32, heavy type toms 26-28.

Comment: Market fully steady and receipts moderate and short of full needs on hens and caponettes. Farm offerings of foul and caponettes are relatively scarce. Demand fair. Fryers easy and mostly 1 cent lower. Supplies are light and adequate.

Livestock

DETROIT LIVESTOCK

DETROIT, March 12 (AP)—Salable 760. Trading active; barrows and gilts fully 25c higher; early bids 25c higher on sows, asking more advance; bulk No. 1, 2 and 3 barrows and gilts 180-240 lbs. 17.00-17.50; mostly 17.50 for 190-220 lbs., with more uniform No. 1 and 2 these weights 17.75; small lots closely sorted 17.85; most No. 2 and 3 240-280 lbs. 16.50-17.00; heavier weights scarce, 16.25 down; some 160-175 lbs. 15.75-16.50.

Cattle—Salable 775. Trading fairly active, market fully steady; six head choice and prime 1140 lb. steers 22.50; slaughter steers 20.50-21.50; some standard and low good steers 18.00-20.00; few small lots choice slaughter heifers 20.00-20.50; scattering utility and standard steers and heifers 14.00-17.00; bulk utility cows 12.50-13.50; canners and cutters unevenly 11.00-13.00; mostly 11.50-12.50; early sales cutter and utility bulls 13.00-15.50; good heavy fat bulls up to 15.00.

Calves—Salable 175. Vealers moderately active, about steady with Monday's 1.00 lower close; few high choice and prime individual vealers 28.00-32.00; bulk good and low choice 19.00-25.00; most utility and standard 14.00-19.00; cull and low utility mostly 10.00-14.00.

CHICAGO LIVESTOCK

CHICAGO, March 11 (AP) — Salable hogs 7,500; market active; strong to 25, mostly 15-25 higher on butchers; sows strong to 25 higher; early clearance; 2-3 190-270 lb butchers 17.00-17.35; several hundred mixed 1-2 190-240 lb 17.35-17.50; 52 head lot ½ 210 lb sorted for weight and grade 17.60; 2-3 mostly 3 280-310 lb 16.75-17.00; small lot mixed grade 180-190 lb 16.50-17.25; larger lots mixed grade 375-550 lb sows 15.00-16.00; few lots 350-360 lb 16.25.

Salable cattle 18,000; calves 300; steers and heifers active; steers mostly 50 to 1.00 higher than last Wednesday, or strong to 50 higher than last week's close; heifers unevenly 25 to 1.00 higher than last week's close; cows moderately active, steady; bulls and vealers active, steady to strong; no early sales stockers and feeders; few loads of average prime to high prime 1150-1325 lb steers 25.25-26.50; bulk choice and prime steers 21.00-25.00; good to low choice steers 18.50-20.50; load of standard 1000 lb Holstein steers 17.00; few loads high choice and prime heifers 21.50-22.00; good to average choice heifers 17.50-21.25; utility and commercial cows 12.00-14.00; bulk canners and cutters 10.50-12.75; utility and commercial bulls 14.50-16.75; good to choice vealers 22.00-27.00; utility and standard grade 12.00-22.00; most cull vealers 9.00-11.00.

Salable sheep 2,500; slaughter lambs unevenly strong to 50 higher; most advance on weights 110 lb and over; slaughter ewes strong to 50 higher; good to prime wooled slaughter lambs 21.50-22.75; cull to low good 14.00-21.00; good to prime shorn slaughter lambs 19.50-20.50; cull to choice wooled slaughter ewes 6.00-10.50; a deck fresh shorn slaughter ewes 5.00.

Prefab structures insulated for any climate now are offered by an English firm.

BUSINESS INSURANCE

1. Stock Purchase Planning
2. Key Man Insurance Planning

EMPLOYEE GROUP PLANNING

1. Pensions
2. Employee Group Life, Hospitalization, Accident & Health

ESTATE ANALYSIS
ESTATE CONTROL PLANNING

FRED H. MILLIS
Aetna Life Insurance Co.
FE 2-2235 FE 4-3712

Prices Change Only Slightly

NEW YORK (AP)—Stock market prices were irregular in quiet trading today.

Fractional changes were the general rule among pivotal stocks. A number were unchanged.

A resumption of the cautious tone which has prevailed lately was seen by Wall Streeters. The new uncertainty in the Middle East, mixed reports from business and the drop in the steel operating rate to its low for the year were factors.

On the bullish side it was noted that interest rates are showing signs of leveling off.

Chrysler was in demand and about a point higher. American Motors picked up a fraction as interest continued in this stock following yesterday's news that financier Louis E. Wolfson has a large holding in the company's shares.

Ford, Goodrich, Phelps Dodge and Johns-Manville established small gains. But Eastman Kodak dropped more than a point on an opening trade, showing little activity thereafter.

New York Stocks

Admiral	10.7	Kelsey Hav	39.4
Allied Strs	43.6	Kennecott	107
Alum Ltd	121.4	Kresge, SS	25.7
Alcoa	87.4	LOF Glass	72.4
Am Airlin	18.7	Lib McN&L	11.7
Am Can	42.1	Lig & My	65.4
Am Cyan	74.3	Lockh Airc	45.2
Am Gas & El	36.1	Mack Trk	28
Am M & Fdy	33.2	Martin Gl	39.5
Am Motors	7.1	May D Strs	36.1
Am N Gas	60.2	Merck	32.3
Am Rad	16.4	Merr Ch & S	20.6
Am Tel & Tel	176.1	Midl Stl Pd	42.7
Am Viscose	33.5	Minn M&M	64.3
Anaconda	61	Minn P&L	26.3
Anac W & C	71	Monsan Ch	33.1
Armco Stl	52.6	Mont Ward	37.7
Armour & Co	15.3	Motorola	39.2
Atchison	23.6	Mueller Br	30
Atl Cst Line	41.4	Murray Cp	28.4
Atl Refin	44.4	Nat Cash R	52
Avco Mfg	6.4	Nat Dairy	37.7
Bendix Av	58.3	Nat Gyps	38.7
Benquet	1.3	Nat Lead	111
Beth Steel	42	NY Central	29.5
Boeing Air	47.2	Nia M Pw	31.1
Borden	54.3	No Am Av	29
Borg Warn	41.2	Nor Pac	41.4
Brist My	46.3	Nor Sta Pw	17.2
Brun Balke	47.5	Nwst Airlin	15.3
Budd Co	17.7	Ohio Oil	36.4
Burroughs	37.4	Owens Cng	55.1
Cal Pack	40	Owens Ill Gl	63.2
Can Dry	14.6	Pac G&El	50
Case, JI	14.3	Pan A W Air	16
Cater Trac	90.4	Panh Epl	50.1
Ches & Oh	62	Param Pict	33
Chrysler	75.2	Parke Da	45.2
Cities Svc	58.5	Pa RR	20.2
Clark Equip	54.4	Pepsi Cola	21.6
Colg Palm	42	Pfizer	45
Col Brd A	32.5	Phelps D	56.3
Col Gas	17.2	Philco	14.7
Comw Ed	40.6	Philip Mor	45.1
Con Edison	45	Phill Pet	46.3
Consum Pw	45.2	Proct & G	45.6
Cont Mot	7.1	Pullman	60
Cont Oil	85.1	RCA	33.5
Corn Pd	30	Repub Stl	50.5
Curtiss Wr	41.6	Rex Drug	9.7
Deere	30	Reyn Met	54.4
Det Edison	39.3	Rey Tob B	56.6
Dis C Seag	30.3	Rock Spg	27.5
Doug Airc	76.4	Royal Dut	43.1
Dow Chem	58.4	Safeway St	67
Du Pont	178.4	St Jos Lead	43.7
East Air L	40.4	St Reg Pap	41.4
East Kod	82.4	Scovill Mf	31.6
El Auto L	36.2	Seab Al RR	34.2
El & Mus	3.5	Sears Roeb	27.4
Erie RR	18.6	Shell Oil	80.4
Fairb Mor	[illegible]	Simmons	44.4
Firestone	85.4	Sinclair	59
Food Mach	57.4	Socony	51.7
Ford Mot	57.5	Sou Pac	42.4
Freept Sul	97.6	Sperry Rd	21.1
Frueh Tra	21.2	Std Brand	39.3
Gen Bak	9.3	Std Oil Cal	45.1
Gen Dynam	58.2	Std Oil Ind	51.4
Gen Elec	55.5	Std Oil NJ	56.3
Gen Fds	43.3	Std Oil Oh	51.2
Gen Mills	63	Stevens, JP	20.3
Gen Motors	39.6	Stud-Pack	7.4
Gen Shoe	26.3	Sun Oil	77
Gen Tel	41.6	Sylv El Pd	41.1
Gen Tire	68	Texas Co	60.1
Gillette	43	Tex G Sul	30.4
Goebel Br	3.7	Textron	15.2
Goodrich	69.3	Thomp Pd	75
Goodyear	73.3	Transamer	38.6
Grah Paige	1.4	Twent Cen	24.7
Gt No Ry	42	Underwd	29.6
Gt West S	20.4	Union Carbide	110
Greyhound	15.3	Un Pac	27.6
Gulf Oil	116.5	Unit Air Lin	31
Holland F	9.6	Unit Airc	73.4
Homestk	35.6	Unit Fruit	46.2
Hooker El	33.6	Un Gas Cp	33.2
Ill Cent	52.2	US Rub	41.7
Indust Ray	35.7	US Steel	58.1
Inspir Cop	47	Walgreen	29.4
Int Harv	36.7	West Un Tel	18.5
Int Nick	102.2	Westg El	54.5
Int Paper	99.4	White Mot	45.7
Int Shoe	39.5	Wilson & Co	13.7
Int Silver	44.4	Woolworth	43
Int Tel & Tel	32.3		
Isl Crk Coal	45.2	Yngst Sh & T	99.2
Johns Man	46.5	Gardner Den	38.6
Jones 3 L	45.7		

STOCK AVERAGES

NEW YORK—(Compiled by the Associated Press):

	30 Indust	15 Rails	15 Util.	60 Stocks
Noon Monday	249.0	120.5	74.1	172.6
Net Change	-1.2	-.7	UNCH	-.7
Prev. day	249.1	120.3	73.8	172.5
Week ago	251.4	122.2	74.5	174.3
Month ago	240.6	118.4	72.8	168.0
Year ago	265.7	142.4	74.9	186.2
1956-57 high	267.3	155.1	76.9	191.5
1956-57 low	240.6	118.4	69.6	168.0
1955 high	257.8	142.2	75.7	181.5
1955 low	203.1	114.9	67.2	148.8

DETROIT STOCKS

(C. J. Nephler Co.)

Figures after decimal points are eighths

	High	Low	Noon
Allen Elec. & Equip. Co.	*	2.5	2.7
Baldwin Rubber Co.	*	15.4	16.2
Ross Gear Co.	*	23	23.6
G.L. Oil & Chem. Co.	*	1.6	2
Howell Elec. Mo. Co.	5.5	5.5	5.5
Peninsular Met. Prod. Co.	*	9.5	10.5
The Prophet Co.	*	9.7	10.2
Rudy Manufact. Co.	*	10.5	11.1
Toledo Edison Co.	13.5	13.5	13.5
Wayne Screw Prod. Co.	1.4	1.4	1.4

*No sale; bid or asked.

Aleutian Volcano Threatens to Erupt

ANCHORAGE, Alaska (AP)—Walter Freeman, an airways station agent on Umnak, reported the outermost Aleutian Island is under a siege of volcano jitters.

Mt. Vsevidof, a volcano dormant for 200 years has been smoking since Saturday's big earthquake.

Freeman reported in a telephone message to Anchorage yesterday the natives on Umnak are terrified and the Navy and Coast Guard at Adak have been alerted for possible evacuation of the island.



NICE ON ICE — Bedded in ice, Eileen O'Brien gives a warm smile to customers in a Chicago department store. She spends each working day iced over like a fresh-caught fish to demonstrate a weather-resistant material made up into a snowsuit.

Monroe Reactor Quite Safe, Says Scientist

WASHINGTON (AP) — Dr. Hans A. Bethe of Cornell University, one of the top nuclear physicists in the nation, says the chances of a complete failure of all the safety devices to be built into the proposed Monroe, Mich., nuclear reactor would be nearly non-existent.

Even assuming that all did fail any resultant explosion would be far less than the explosion of 300 pounds of TNT, he insisted yesterday at an Atomic Energy Commission (AEC) hearing on the Monroe project.

Benjamin C. Sigal, attorney for AFL-CIO Auto, Electrical and Paper Workers unions, questioned Bethe throughout the day on testimony which the scientist submitted in document form at the start of the hearing Jan. 8.

Bethe said then that it would be impossible for the reactor to explode like an atomic bomb. If there were any hazard, he said, it would be the possibility that the radioactive fission products coming from the reactor might cause a radiation hazard. He said there was little chance of that.

Missouri to Regulate All Nursing Homes

JEFFERSON CITY, Mo. (AP) — Missouri's Legislature completed action yesterday on a bill giving the State Division of Health greater powers to regulate nursing homes.

Just 23 days ago fire swept through the Katie Jane nursing home at Warrenton, Mo., and 72 of its 155 elderly residents perished. It was the worst nursing fire in the nation's history. Its cause still is not determined.

Gov. James T. Blair outlined plans for a new bureau in the Division of Health to administer and enforce nursing home regulations. He fired the health director soon after the fire for failure to take vigorous action.

Lloyd Named to Post on County Vets Group

C. Stait Lloyd, 583 South Jessie St., has been appointed Amvets representative on the Oakland County Veterans Trust Fund Committee for a three year term, it was announced today.

The appointment was made by the board of trustees of the Michigan Veterans Trust Fund. Lloyd succeeds Orrin P. Huntoon Jr.

Solons Critical of Jobless Bills

Proposals by Williams Receive Cool Reception From House GOP

LANSING (AP) — House Republicans, reacting to Gov. Williams proposals on unemployment compensation, indicated last night that they probably won't get very far.

* * *

Said Rep. Walter G. Nakkula (R-Gladwin), chairman of the labor committee which will receive the governor's bills when they are introduced:

"Any adoption of the governor's proposals would increase payroll contributions of all Michigan employers."

He said his interest was in easing, rather than increasing, the tax burden on small steady employers.

Speaker George M. Van Peursem of Zeeland, Nakkula's predecessor on the labor group, commented:

"It's very dangerous to consider extension of benefits at a time when the unemployment fund is far below actuarial soundness."

* * *

It was the first chance lawmakers had to give their considered views of the Williams program, submitted to the Legislature Friday as they were about to scatter for the weekend.

Williams, saying he was taking a leaf from the book of President Eisenhower and Labor Secretary Mitchell, called for substantially increased benefits.

He urged jobless paychecks of 50 per cent of the state's average weekly wage in covered employment, with an extra $5 for each dependent up to two thirds of the statewide average weekly wage.

Postpone Hearing on Railroad Gates

The public hearing in Lansing on a proposal to install gates at the S. Saginaw St. and Wilson Ave. railroad crossing has been postponed to March 28 instead of March 14.

Pontiac Traffic Engineer Theodore M. Vanderstempel said the change was necessitated by conflicting conferences for State Highway Dept. officials.

* * *

The purpose of the hearing, according to Vanderstempel, is to determine the necessity of installing the safety gates.

Pilot Tells of Record Flight

Jets Simpler to Handle

(A veteran test pilot, A. M. "Tex" Johnston, was at the controls Monday in the trail-blazing flight of a jet-engined Boeing 707 Stratoliner as it streaked from Seattle, Wash., to Baltimore, Md., in three hours and 48 minutes. In the following article, Johnston predicts present propeller-type planes will become as outmoded as steam engines and the advent of the jet commercial age can drastically alter the living habits of the American people.)

By A. M. "TEX" JOHNSTON
Chief of Flight Testing,
Boeing Airplane Co., Seattle, Wash.

WASHINGTON (INS) — The successful flight of the jet-engined Boeing 707 which I piloted across the U.S. in record time Monday convinces me, and others, that the propeller-type or "reciprocator" plane now used for commercial flights has been put in the class of a "steam engine."

There is just no comparison between the 707 and even the current deluxe reciprocator planes which have pressurized cabins and high altitude ability. The jet airliner in my opinion is simpler to handle, easier to ride and has new safety aspects from a pilot's standpoint.

We broke our own record today. I flew a prototype of the same 707 from Seattle to Andrews Air Base just outside Washington in November, 1955, in three hours and 58 minutes.

Today's time of three hours and 48 minutes, however, doesn't tell the whole story. In the 1955 flight, we timed it from station-to-station. This one was timed from when the wheels were up at Seattle until we were over Friendship Airport south of Baltimore. So our previous time was actually bettered by more than the indicated ten minutes.

* * *

The flight itself was uneventful. We picked up some good wind just out of Spokane and, with the help of the edge of a jet stream, hit 698 miles an hour for a while. Our average speed was 612 mph, cruising at 31,000 feet.

You really cruise in these planes. I am absolutely convinced that once these jets get into service, passengers will be more enthusiastic over them than anything they have ever ridden before.

From the pilot's standpoint, the plane has excellent handling. The controls are very light to handle. And, because of the jet engine's simplicity, the pilot has more time to fly.

For instance, he can take more time planning the flight and handling radio communications. This is a very important safety factor.

I asked the hostess on the Seattle-Baltimore flight, Miss Jackee Gibson, what she thought of it.

She said: "The outstanding thing is the lack of vibration. And the take-off and landing is so short, you're just up and off, and when it's time to land, you're down before you know it."

For the future, this plane can change the living habits of the people. A New York to Paris flight will take a little over seven hours. This means a New Yorker can weekend in the French capital and be back to work Monday morning. There will be regular commuters between Los Angeles and New York.

* * *

Important to passengers, too, is the fact that the plane flies above the weather. It cruises at from 30,000 to 40,000 feet. Today there were many rough spots across the country, but we didn't know it—except via radio.

Ask Payment in Full on State School Aid

LANSING (AP) — Minority Democrats last night asked the Legislature to promise local school districts it will provide funds to pay their 1956-57 claims for state aid in full.

The move came in the form of a resolution proposed by Sens. John B. Swainson of Detroit, minority leader, and Patrick J. Doyle (D-Dearborn).

It was referred to the Senate Business Committee after only Democrats supported Swainson's motion to suspend the rules and consider it immediately.

* * *

Asked about its chances in committee, Sen. Edward F. Hutchinson (R-Fennville), committee chairman, said that was a policy matter which would have to be decided by the majority leadership.

Many Republican senators have been cool toward the idea of dipping into the general fund to supply more money for schools.

Heart Operation to Be Televised

Detroit Area Audience Will See Surgery on Scottsville Man

DETROIT (AP) — A Detroit television audience will look on tonight during a major heart operation. It will be transmitted both in color and black and white from Detroit's Grace Hospital.

The program, from 10:30 to 11:30 p.m., will be carried on Channel 4.

The patient is Harlow Wever, 24, of Scottsville, Mich., a victim of rheumatic fever which prevents the mitral valve in his heart from operating normally.

The actual operation to repair the faulty valve is expected to take only a few minutes. Most of the rest of the time will be for preparation and closing of the incision.

Hits City Woman, Grabs Purse Holding $436

A thief slugged a woman and snatched her purse containing $436 in bonds, a check and cash last night as she was walking on N. Saginaw St. near Howard St. with her nine-year-old daughter.

Mrs. Robert Bissell, 62 Hamilton St., told police she was returning from a grocery store with her daughter, Patricia, when the assailant came up from behind.

The man slugged her in the face knocking her to the ground, she said, and ran with her purse.

Report Night Breakin at Waite's Warehouse

The warehouse of Waite's Department Store, 63 N. Perry St., was broken into during the night, Pontiac police said today.

Manager of the store, Frank Murphy, reported nothing missing pending further inventory. Detectives said that a patrolman found the 20 by 40 foot door of the warehouse forced open as he was making his rounds.

Rubber recently has replaced rice as Viet Nam's major export, Saigon reports.

UAW to View Job Protection

Plan Would Guarantee New Worker Benefits in Job Transfer

DETROIT (AP) — A proposal to protect workers when plants or jobs are shifted will be offered to the United Auto Workers Unions convention next month.

Officers of the international said here yesterday the proposal would provide:

* * *

1. The right of a worker to transfer with full seniority when "technological changes or marketing factors" require a plant to shift location.

2. Automatic recognition of the union as bargaining agent in the new plant with a direct transfer of contract work standards and wages.

3. Payment by the company of full transfer costs for the worker and his family.

* * *

4. Severance pay for workers who decide not to transfer.

5. Area-wide seniority agreements for multiple plant corporations to aid workers transferring plants in the event of layoffs at one plant while jobs are opening at another plant in the same company.

International officers said the plan would cost the minimum provisions to be written into all future UAW contracts.

Moving Day at Jackson

JACKSON (AP) — After having its city offices above a downtown drug store since 1914, the city of Jackson Monday began moving to the new City Hall. The transfer will be completed by next Monday. The city will observe its 100th anniversary with an open house at the new quarters April 23.

News in Brief

Thieves broke into the Hamlin School in Avon Township, Sheriff's detectives said today, but took nothing after ransacking classrooms and offices.

Chester Skiba, 509 E. Montcalm St., told police someone tried to break into his auto supply store at 745 N. Perry St. last night by cutting the front door glass with a glass cutter. Entry was not gained, he said.

Ernest Colley, 31, of 26260 Wolverine St., Madison Heights, was sentenced to 30 days in jail in lieu of $250 fine yesterday when he pleaded guilty to drunk driving before Royal Oak Municipal Judge Fletcher Renton.

If your friend's in jail and needs bail, Ph. FE 5-9424, MA 5-4031. —Adv.

Earnings

NEW YORK (INS) — Net income of American Smelting and Refining climbed $6,297,000 to $39,826,000, or $6.67 per common share, in 1956. Gross revenue increase from $540 million to $592,925,000.

CHICAGO (INS) — Stockholders of Hammond Organ were advised yesterday sales and earnings in the fiscal year ending March 31 "will be substantially ahead of last year." For the first nine months, ended Dec. 31, the company said net amounted to $3,552,781 compared with $2,890,697 a year ago.

NEW YORK (INS) — General Cable Corp. reports record sales and earnings in 1956. Net earnings were $12,027,428, or $4.21 per common share, compared with $6,547,558, or $2.73 a share, in 1955. Sales increased about $56 million to $186,645,000.

Dulles Repeats U.S. Stand Against Red China in U.N.

CANBERRA, Australia (AP) — Secretary of State Dulles today said the United States "adheres steadfastly" to its recognition of Nationalist China and its opposition to giving China's seat in the United Nations to the Communist Peiping regime.

Dulles made the statement to the SEATO Council of Ministers, which continued closed-door sessions of its third annual conference.

* * *

The American secretary said he wanted to make the U.S. policy clear to America's allies in Southeast Asia, not to bring China policy before the SEATO Council for debate.

"Our policy," he said, "stems primarily from consideration to national interest and, we believe, international interest."

"United States diplomatic recognition of the Chinese Communist regime would serve no national purpose," he declared, "but would strengthen and encourage influence hostile to us and to our allies and further imperil lands whose independence is related to our own peace and security."

Dulles said the United States has reached a similar conclusion with regard to admission of Red China to the United Nations.

* * *

"The United Nations would not be strengthend if the Communists were there to represent China and we cannot see that they have any right to this role," he declared.

Pointing out that the U.N. Charter specified that membership should be composed only of peace-loving nations, Dulles said Red China could hardly qualify since she still stands condemned by the U.N. as an aggressor in Korea.

See Us Now!

Protect all . . . not just part of your property. We furnish complete theft insurance for everything you own . . . furniture, clothes, glasses, boats, furs, jewelry, cameras, automobiles. Don't delay . . . see us today.

THEFT INSURANCE

H. W. HUTTENLOCHER Agency
H. W. Huttenlocher *Max E. Kerns*
318 Riker Bldg. FE 4-1551

714 Community Nat'l Bank Bldg.
Phone FE 4-1568-9

BAKER & HANSEN

Richard H. DeWitt Res. FE 5-3793
Donald E. Hansen Res. FE 2-5513

Homeowners' Policies

Accident Insurance — Fire Insurance
Automobile Insurance — Life Insurance
Liability Insurance — Plate Glass Insurance
Burglary Insurance — Bonds—All Types

Tenants' Policies

"How much more grievous are the consequences of anger than the cause of it." —*Marcus Aurelius*

GENERAL DYNAMICS CORP.

1957 EARNINGS OUTLOOK IS EXCELLENT

- ELECTRIC BOAT DIV.—Exclusive Atomic Submarine Builder.
- CONVAIR DIV.—Aircraft and Guided Missile Mfg.
- CANADAIR DIV.—Canada's Leading Aircraft Mfg.
- STROMBERG-CARLSON DIV.—Communication and Navigation Equipment Manufacturing Div.
- GENERAL ATOMIC DIV.—Nuclear Research Div.

For Information Regarding This Growing Company — Call

C. J. Nephler Co.

818 Community National Bank Bldg. FE 2-9119
HOURS: 9 to 5.

Consider the Advantages of Our Home Loan Plan:

★ Monthly Payments.. Like Rent
★ Prompt Service
★ Long Time to Pay
★ Low Rates
★ Local Institution
★ Reducing Interest

CAPITOL SAVINGS & LOAN ASSO.
(Est. 1890)
75 W. Huron St., Pontiac, Mich. FE 4-0561

Laurel Jones Speaks Vows

Romeo Girl Married in Methodist Service Before 175

ALMONT—Laurel Jones, daughter of Mr. and Mrs. Meldon Jones of Romeo, and Donald McCready, son of Rev. and Mrs. Kenneth McCready of Youngstown, Ohio, recently were united in marriage in West Berlin Methodist Church near Allenton. The ceremony was performed by the Rev. Kenneth McCready, father of the bridegroom, assisted by the Rev. Victor Studaker, pastor of the church, before 175 relatives and friends.

For her wedding, the bride was gowned in a white dubonnet silk, princess style, ballerina length. A waist-length veil of illusion was held in place by a pearl-studded coronet. She carried white roses and stephanotis and wore pearls and pearl earrings, gift of the bridegroom.

Dorothy Jones, sister of the bride, was her only attendant.

George Pellam of Cleveland, Ohio, was best man. William Haskins, also of Cleveland, and William Graham of Detroit were ushers.

A reception was held at the church immediately following the ceremony.

After the reception the couple left for a trip to New Orleans.



MARVEL YODER

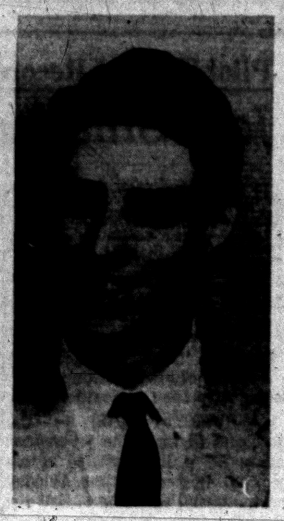

ROBERT TORNEY

Choose Class Leaders

ALMONT — Almont Community High School announces Marvel J. Yoder, son of Mr. and Mrs. Leon Yoder of Almont, has been named valedictorian of the Class of 1957, with an average of 3.530 out of a possible 4.

Robert A. Torney, son of Mr. and Mrs. Ray Torney, is the salutatorian of the class with an average of 3.448 out of a possible 4.000.

Marvel has been active in band, baseball, football and track. He is a member of the Science Club and won the Science Club award last year. He has also been a member of the Almont, Chatterbox and Student Council. Marvel was a member of the Senior Play cast and of Almont's debate team.

Other scholastic achievements include the Bronze and Silver Scholarship Awards and membership in the National Honor Society.

Robert is a holder of the Bronze and Silver Scholarship Awards. He has been an active member of the Almont High School Science Club and has won an award with his project at the local Science Fair. He devotes much of his time to his hobby of electronics.

Childhood Education Unit to Give Panel Discussion

ROYAL OAK — The Association for Childhood Education will present a panel discussion which is open to the public on March 21 at 7:45 p.m. in the First Methodist Church, Royal Oak.

Participating in the panel will be Dr. James C. Covert, superintendent of Royal Oak public schools who will represent the school administrators; Dr. Robert Frehse, executive secretary of the Detroit Round Table of Christians and Jews, who will present the religious leaders' viewpoint; State Senator Harvey Lodge of the 12th District who will speak as a political leader, and Howard Powers, president of the Pontiac Chamber of Commerce, who will speak as a civic leader.

In addition to these members there will be a PTA representative who will speak as a parent and a teacher from one of the Southern Oakland County elementary schools will speak as a classroom educator. Each participant on this panel is essential to a child's growth and development and contributes to a child's welfare in various ways.

Following the panel's presentation the topic will be open for questions and discussion.

PTA presidents in many of the schools are urging parents to attend this meeting. A dinner preceding the panel discussion is open to ACE members and PTA presidents.

Dolls to Be Displayed for Walled Lake Club

WALLED LAKE — The Walled Lake Business and Professional Women's club will hear Mrs. Walter F. Carey speak about dolls at its meeting tonight. She will display some of her more than 2,000 dolls.

Mrs. Carey has won national distinction with her collection, some of which date back to the nineteenth century.

The group will meet for dinner prior to the program at Black's Whitehouse Inn in Northville at 7 p.m. Tonight's program was arranged by the public relations committee of which Mrs. John Hess is chairman.

Firemen Seek Cause of Blaze at Romeo

ROMEO — A roaring fire caused an estimated $10,000 damage to the frame home of Carl Schultz, 19220 E. 32 Mile Rd. yesterday morning.

★ ★ ★

Romeo Fire Chief Walter Werth, said cause of the fire is still being sought. Armada firemen assisted the Romeo volunteers in fighting the blaze for two hours before bringing it under control.

Choruses to Give Gay 90's Review

UTICA—The high school choruses will stage a Gay '90s Review on Thursday and Friday at the Community High School here beginning at 8 p.m.

The choruses are sponsoring this event to raise money for the Vocal Music Fund, awards, scenery and costumes.

Stanley Salter is the Utica Community High School music instructor in charge of the choruses.

International Program Slated in Rochester

ROCHESTER — "An International Program" will be presented by Mrs. Frank R. Chapman, at today's meeting, of the Rochester Branch of the Woman's National Farm and Garden Assn. at 2 p.m. at the Rochester Public Library. The program will feature a talk by an exchange student.

★ ★ ★

The executive board meeting will be held at 1 p.m. prior to the meeting. Tea will be served by Mrs. Herman Klix. Mrs. William Dorn is hostess.

Organize Homemakers

METAMORA — A Tri-County Homemakers' Club was organized here recently. Mrs. John Jarrett was chosen chairman; Mrs. Wilkie Vitz, vice-chairman; Mrs. Raymond Diller, secy.-treas., and Mrs. Norman Gascho, leader.

Set 'Family Night'

ORTONVILLE — The Baptist Church here will observe "Family Night" on Wednesday. A potluck supper will be served at 6:30 and will be followed by the quarterly meeting.

County Deaths

Adam J. Bukowski

MARLETTE — Service for Adam J. Bukowski, 63, who died on Saturday, was held today at 10 a.m. from St. Elizabeth Catholic Church with the Rev. Fr. Francis Murray officiating. Burial was in Marlette Cemetery. The body was at the Marsh Funeral Home.

Mr. Bukowski is survived by his wife, Rose; four daughters, Mrs. Stanley Matusik of Snover, Mrs. Arthur Brastennick of Detroit, Mrs. Louis Gorbe of Centerline and Mrs. George Lodge of Peck; two brothers, John E. and Walter both of Ubly, and ten grandchildren.

Sally May Johnson

MARLETTE — Service for Sally May Johnson, 1, who passed away Friday was held yesterday with graveside service officiated by the Rev. Father Francis Murray.

Sally is the infant daughter of William and Barbara Johnson and is also survived by two sisters Linda, 3 and Joan, 2, and grandparents Mrs. Claude Johnson of Clifford and Mr. and Mrs. Lewis MacDonald of Clare.

Mrs. William Krueger

UTICA — Service for Mrs. William (Alice) Krueger, 66, of 23 Mile road, who passed away Sunday, will be held from the Millijken Funeral Home and from St. Lawrence Catholic Church Wednesday morning at 9 o'clock. Burial will be in Holy Sepulchre Cemetery. The Rosary will be recited at the funeral home at 8:30 this evening.

Besides her husband, Mrs. Krueger is survived by two daughters, Mrs. Margaret Winn of Roseville, and Mrs. Ann Rollinger of Royal Oak; one son William of Royal Oak, six step-children, one brother, John, and one sister, Margaret McCarthy, both of Detroit. Forty-five grandchildren and 20 great-grandchildren also survive.

Oliver L. Burlingame

WALLED LAKE — Service for Oliver L. Burlingame, 81, of 2525 Potter Rd., will be at 1:30 p.m. Thursday from the Richardson-Bird Funeral Home, Walled Lake. The Rev. John Mulder of the Walled Lake Methodist Church will officiate.

Mr. Burlingame, who died yesterday at the residence of his daughter, Mrs. Alton Adams, also is survived by three other sons and daughters, Mrs. Frank Perrault of Detroit, Mrs. Eytolle Buckmaster and Oliver Jr., also of Detroit; 14 grandchildren and 16 great-grandchildren.

Debra Lynn Woodward

ALMONT — Service for Debra Lynn Woodward, 19 months, who died yesterday, will be held on Thursday from the Bossardet-Mabley Chapel at 2 p.m. Burial will be in Ridgelawn Cemetery.

Debra, the infant daughter of Floyd and Edith Woodward, is also survived by her grandparents Mr. and Mrs. Herbert Moore of Attica and Mr. and Mrs. Henry Woodward of Oxford.

Mrs. Durwood (Lorena) Lewis

ORTONVILLE—Service for Mr. Durwood (Lorena) Lewis who died Sunday, will be held from the Christ Lutheran Church on Wednesday at 2 p.m. Burial will be in Christ Lutheran Cemetery with the Rev. Edward Reinker officiating. The body is at the C. F. Sherman Funeral Home.



READY FOR FESTIVAL — Joan Kuchenmeister, 1957 Rhubarb Queen, preparing a pie for the annual Hothouse Rhubarb Festival to be held Saturday at the American Legion Hall, Utica. Exhibits of food prepared from rhubarb should be entered between 9 a. m. and 12 noon.

Avondale Okays Bid on $850,000 Issue

AVONDALE — At a special board meeting of the Avondale School District held last night, three sealed bids were presented. Successful bidder on the $850,000 bond issue was John Nuveen and Co. with associates. Contracts for building will be let as soon as possible according to Superintendent Raymond K. Baker.

Slate Pantry Supper

ROMEO — The Ladies Auxiliary of the Veterans of Foreign Wars Post 2052 will sponsor a pantry supper at 6 p.m. Thursday in the Veterans Hall on E. Gates street. Proceeds from the supper will be turned into the civic center building fund.

Slate Lenten Meetings

FOUR TOWNS — Three Lenten meetings have been scheduled at the Four Towns Methodist church for tomorrow; March 27 at 7:30 p.m.; and on April 10, potluck dinner at 6:30 p.m.

Rabbit Breeders to Meet

The Oakland County Rabbit Breeders Assn. will hold its March meeting Wednesday at 8 p.m. at the home of John W. Barnowski of 721 South Alexander, Royal Oak.

TO: PROPERTY OWNERS, QUALIFIED School Electors and all other interested parties of the District No. 1 Fri., of Commerce, Farmington, Novi, West Bloomfield, and White Lake Townships, Oakland County, Michigan, and of School District No. 1 Fri., Novi and Farmington Townships, Oakland County, Michigan.

NOTICE

of proposed alteration of School District Boundary Lines of the Walled Lake Consolidated School District of Oakland County, Michigan, by detaching the following described lands, to-wit:

N½ of Sec. 7 Exc. W. 60 A. T. 1 N. R. 8 E.
Sec. 8 T. 1 N. R. 8 E.—640 A.
NW¼ of Sec. 9
N½ of NE¼ of Sec. 9
W½ of SW ¼ of Sec. 9 T. 1 N. R. 8 E. —320 A.
NE¼ of Sec. 11
SE¼ of Sec. 11
E½ of NW¼ of Sec. 11 T. 1 N. R. 8 E. —400 A.
NE¼ of Sec. 12
NW¼ of Sec. 12
SW¼ of Sec. 12
W½ of W½ of NE¼ of Sec. 12 T. 1 N. R. 8 E.—320 A.
NW¼ of NE ¼ of Sec. 13
NW¼ of Sec. 13 T. 1 N. R. 8 E.—200 A.
NE¼ of Sec. 14 T. 1 N. R. 8 E.—160 A.
In all, 2560 A. more or less.

From the Walled Lake Consolidated School District, Oakland County, Michigan, and adding the same to the Novi Community School District, Oakland County, Michigan.

You are hereby notified that a public hearing will be held at the Oakland County School Office Building, 1025 N. Telegraph Road, Pontiac, Michigan, on the 21st day of March, 1957, at 4:00 o'clock p.m. to consider the advisability of the above described territory transfers.

The Oakland County Board of Education will determine:

1. Whether the proposed alteration of boundaries will be made;
2. The effective date of the transfer, if ordered;
3. Whether or not any personal or real property is to be transferred and, if so, the equitable consideration therefor.

Any interested parties will be given an opportunity to be heard at the time and place above quoted.

Dated at Pontiac, Michigan, this 26th day of February, A. D., 1957.

OAKLAND COUNTY
BOARD OF EDUCATION
By: W. J. EMERSON, Secretary
March 12, '57

TO: PROPERTY OWNERS, QUALIFIED School Electors and all other interested parties of the Lyon Township District of Lyon, Green Oak, Milford, Northfield, Novi, and Salem Townships, Oakland, Livingston, and Washtenaw Counties, and South Lyon City, Michigan, and of School District No. 1 Fri., Novi and Farmington Townships, Oakland County, Michigan.

NOTICE

of Proposed Alteration of School District Boundary Lines of the Lyon Township School District, Oakland, Livingston, and Washtenaw Counties, Michigan, by detaching the following described lands to-wit:

W 60 A. of N. ½ of Sec. 7.
S½ of Sec. 7 Exc. that portion of S½ of SE¼ of SE¼ lying SLY of US 16 (Grand River) T. 1 N. R. 8 E.—310 A.
NW¼ of Sec. 18
NW¼ of NE ¼ of Sec. 18
SW¼ of Sec. 18 T. 1 N. R. 8 E.—360 A.
NW¼ of Sec. 19
SW¼ of NE¼ of Sec. 19
SW¼ of Sec. 19
SE¼ of Sec. 19 Exc. NE¼ of NE¼ T. 1 N. R. 8 E.—480 A.
N½ of Sec. 30 T. 1 N. R. 8 E.—320 A.
In all, 1470 A. more or less.

From the Lyon Township School District of Oakland, Livingston, and Washtenaw Counties, Michigan, and adding the same to the Novi Community School District, Oakland County, Michigan.

You are hereby notified that a public hearing will be held at the Oakland County School Office Building, 1025 N. Telegraph Road, Pontiac, Michigan, on the 21st day of March, 1957, at 4:00 o'clock p.m. to consider the advisability of the above described territory transfers.

The Oakland, Livingston, and Washtenaw County Boards of Education acting jointly will determine:

1. Whether the proposed alteration of boundaries will be made;
2. The effective date of the transfer, if ordered;
3. Whether or not any personal or real property is to be transferred and, if so, the equitable consideration therefor.

Any interested parties will be given an opportunity to be heard at the time and place above quoted.

Dated at Pontiac, Michigan, this 26th day of February, A. D., 1957.

OAKLAND COUNTY
BOARD OF EDUCATION
By: W. J. EMERSON, Secretary
March 12, '57.

Death Notices

BATEMAN, MARCH 11, 1957, Oscar, 143 S. Shirley St.; age 61; beloved husband of Mrs. Mable Anna Bateman; dear father of James Bateman, Mrs. Mary Woods, Mrs. Viola Wright and Mrs. Reva Smith; dear brother of Archie, Henry, Charles, George, Benjamin, Edward and Ellwyn Bateman, Mrs. Merle Jackson and Miss Isabel Bateman. Funeral service will be held Wednesday, March 13, at 2 p.m. from the Pursley Funeral Home with Rev. Tom Malone officiating. Interment in Oak Hill Cemetery. Mr. Bateman will lie in state at the Pursley Funeral Home.

BOKSANSKY, MARCH 10, 1957, ANNE, Dominican Sisters; dear mother of Mrs. Mary Gladish, Mrs. Anna Vargo, Mrs. Elizabeth Burdgick, Mrs. Theresa Less, Mrs. Sophia Patrick, Mrs. Susan Wrobel and Sister Mary Elizabeth O.P. and John Boksansky; one brother in Europe. Funeral service will be held Wednesday, March 13, at 10 a.m. from the St. Joseph Catholic Church with Rev. Fr. George Ging officiating. Interment in Dominican Sister's Cemetery, Oxford. Rosary will be said Tuesday at 8 p.m. at the Plumerfelt Funeral Home, Oxord.

DURKEE, MARCH 10, 1957, CHARley, 487 W. Huron St.; age 88; dear father of Glenn H. and Frank E. Durkee, Mrs. Frank Renshaw, Mrs. Maynard Maitrott; dear brother of Mrs. Daniel L. Kellogg; dear uncle of Miss Lila Ash. Funeral service will be held Wednesday, March 13, at 2:30 p.m. at the Donelson-Johns Funeral Home with Rev. John E. Yuells officiating. Interment in Oak Hill Cemetery. Mr. Durkee is at the Donelson-Johns Funeral Home.

GRAHAM, MARCH 10, 1957, L. Marie, 97 E. Huron St.; age 39; beloved wife of Arthur Graham; beloved daughter of Mrs. Arthur Davidson; dear mother of Russell Lee Graham and Carol Ann Graham. Funeral service will be held Wednesday, March 13, at 2 p.m. from Sparks-Griffin Chapel with Dr. William H. Marbach officiating. Mrs. Graham will lie in state at Sparks-Griffin Funeral Home.

LEWIS, MARCH 10, 1957, MRS. LORena, 565 Oakwood Rd., Ortonville; age 45; beloved wife of Durwood Lewis; beloved daughter of Mr. and Mrs. Bernard Smith; dear mother of Kenneth, Jerry, Larry and Gary Lewis; dear sister of Ralph and Richard Smith, Mrs. Freda Peterson. Funeral service will be held Wednesday, March 13, at 2 p.m. from the Christ Lutheran Church, South Hadley, with Rev. Edward Reinker officiating. Interment in Christ Lutheran Cemetery. Mrs. Lewis will lie in state at the C. F. Sherman Funeral Home, Ortonville, until 12 noon on Wednesday, when she will be taken to the church to lie in state until time of service.

McMANUS, MARCH 11, 1957, JOHN, 28 Lexington Pl.; age 95; dear father of Mrs. Clarence Button, Ernest J. and Paul McManus; dear brother of Thomas McManus. Funeral service will be held Wednesday, March 13, at 2 p.m. from the Voorhees - Siple Chapel with Rev. Calvin C. Rice officiating. Interment in Perry Mt. Park. Mr. McManus will lie in state at the Voorhees-Siple Funeral Home.

McVAY, MARCH 10, 1957, WILLIAM, 465 Going; age 72; beloved husband of Mary McVay; dear father of Robert Kirkwood, John and Thomas McVay, Mrs. Violet Shaw and Mrs. Margaret Ketzler; dear brother of John McVay. Funeral service will be held Wednesday, March 13, at 1:30 p.m. from the Huntoon Funeral Home with Frank Vore officiating. Interment in Perry Mt. Park Cemetery. Mr. McVay will lie in state at the Huntoon Funeral Home.

WOODWARD, MARCH 11, 1957, Debra Lynn, Almont; beloved infant daughter of Mr. and Mrs. Floyd Woodward; dear granddaughter of Mr. and Mrs. Herbert Moore and Mr. and Mrs. Henry Woodward. Funeral service will be held Thursday, March 14, at Bossardet-Mabley Chapel at 2 p.m. with Rev. Hemingway officiating. Interment in Ridgelawn Cemetery. Baby Debra will lie in state at the Bossardet-Mabley Funeral Home, Oxford.

YOUR LIFE'S MADE EASIER through Classified Ads. To solve everyday problems quickly, dial FE 2-8181.

In Memoriam 2

IN LOVING MEMORY OF MRS. Albert Linsenman who passed away March 12, 1956.
Loving memories never die as years roll on and days pass by.
In our hearts a memory is kept of one we loved and will never forget.
Sadly missed by husband & children.

IN MEMORY OF ADA LINSENman who passed away March 12, 1956.
Though you are gone, you are not forgotten by your children and their families.
William, Neil, Carl, Clayton Linsenman and Thelma Pringle.

Flowers 3

DUNSTAN'S FLOWERS
Your Allied Florist
348 W. Huron FE 2-8301

Funeral Directors 4

AIR, AMBULANCE, GROUND
Pursley Funeral Home, FE 4-1211

Donelson-Johns
FUNERAL HOME
"DESIGNED FOR FUNERALS"
COATS FUNERAL HOME
Complete facilities, OR 3-7197
Drayton Plains — Waterford Twp.

SPARKS - GRIFFIN CHAPEL
Thoughtful Service FE 2-8841

Voorhees-Siple
FUNERAL HOME
Ambulance Service, Plane or Motor
FE 2-8379

Cemetery Lots 5

BEAUTIFUL 6 GRAVE LOT. WILL divide. Perry Mount Cemetery. FE 4-9082.

WHITE CHAPEL - SIX GRAVE lots—Center drive Only $300. LI 2-2167.

BOX REPLIES

At 10 a.m. today there were replies at the Press office in the following boxes:

3, 8, 10, 16, 19, 21, 22, 25, 26, 28, 29, 30, 34, 40, 43, 59, 60, 72, 76, 77, 79, 110, 119.

LIKE A REAL CAR BARGAIN? Lots of 'em in the Want Ads!

The Pontiac Press FOR WANT ADS DIAL FE 2-8181

From 8 a.m. to 5 p.m.

All errors should be reported immediately. The Press assumes no responsibility for errors other than to cancel the charges for that portion of the first insertion of the advertisement which has been rendered valueless through the error. When cancellations are made be sure to get your "kill number." No adjustments will be given without it.

Closing time for advertisements containing type sizes larger than regular agate type is 12 o'clock noon the day previous to publication.

Transient Want Ads may be cancelled up to 9:30 a.m. the day of publication after the first insertion.

CASH WANT AD RATES

Lines	1-Day	3-Days	6-Days
2	$1.50	$1.86	$2.76
3	1.50	2.70	3.96
4	1.80	3.48	5.04
5	2.25	4.05	6.00
6	2.70	4.86	7.20
7	3.15	5.67	8.40
8	3.60	6.48	9.60
9	4.05	7.29	10.80

Help Wanted Male 6

10 BOYS

We need 10 boys to work one afternoon, Thursday, March 14th from 12:00 to 4:00 p.m.

Must be at least 16 years of age.

Apply in Person Monday or Tuesday to:

BERT FALKNER
CIRCULATION DEPT.
PONTIAC PRESS

A MAN

with some mechanical knowledge needed for clean outside work. Apply 1064 W. Huron, between 10 and 12.

ATTENTION: HOME IMPROVEment Salesman

If you are dissatisfied with your present product or the market has grown stale, it will be worth your while to investigate our proposition.

Dial FE 5-9511 for confidential interview. Michigan Soft Water Inc.

A REAL OPPORTUNITY FOR QUALIFIED YOUNG MEN

[illegible] FOR MANAGEMENT RESPONSIBILITY IN A PROGRESSIVE, GROWING FIRM

If you like working with people and merchandise, if you have vision and stamina, can recognize opportunity and work hard for it

AT NEISNER'S YOU CAN LEARN:

MODERN MERCHANDISING
SALES PROMOTION
BUSINESS MANAGEMENT
PERSONNEL ADMINISTRATION

IMMEDIATE JOB ADVANTAGES FOR YOU AT NEISNER'S:

Opportunity to advance in any one of our 150 stores. G.I.'s on-the-job training benefits for eligible veterans. Year 'round employment. Opportunity for personal growth and many liberal employment benefits.

REQUIREMENTS
Age 21 to 28 years.
High school education or better.

APPLY AT NEISNER BROS.
42 N. Saginaw.

BARBER, 13 WEST LAWRENCE. FE 2-9325.

CAB DRIVERS, STEADY —DAYS. 101 W. Huron.

CURB BOYS
Must be over 16, day & night shift. Apply between 2 & 5 p.m. Harrison's Drive In, 1300 N. Perry.

Designers

Ambitious men looking for steady work with established manufacturing concern—We need several detailers, designers & layout men. Overtime, paid vacations & holidays, profit sharing plan & good working conditions.

N. A. Woodworth Co.
1300 E. 9 Mile Rd., Ferndale, Mich.
LIncoln 1-7500—ext. 241.

District Salesmen

$10,000. Opportunity for reliable man with successful selling record, direct to the home. Exclusive local territory with established distributor of famous Elgin water condition equipment. The quality leader, low cost on FHA, pays substantial income for average production.
Permanent, good chance for advancement. Car needed. Call 9:00 to 5:00 for appointment, FE 5-2432.

EXCELLENT OPPORTUNITY

Show salesman in family shoes, down town Pontiac in store ready for large expansion. Excellent wages and store benefits. Call FE 2-0268, Mr. Wiss for details.

Help Wanted Male 6

DYE MAKER

Must be 1st class. Apply in person only. Joda Industries, 46 N. Parke St.

EXPERIENCED CABINET MAKers on special mill work cabinets. Steady employment, vacation benefits. Excellent working conditions. Must have own small hand tools. Reply to Box 119, Pontiac Press, stating age, experience, etc.

EXP. DRY WALL MAN TO HANG 2 homes. EM 3-0305.

EXP. BAKER WITH REPUTAtion for superb pie baking, 6 days a week, 1 to 5 p.m. Good pay for right party. Apply in person with references, Old Mill Tavern Hotel, 5838 Dixie Hwy., Waterford.

EXPERIENCED IN REAL ESTATE — Enjoy working conditions of new office with ample parking, close to bank. Excellent location for walk in business. J. R. HILTZ — Realtor — FE 5-6181.

EXPERIENCED ROUTE MAN Collins Cleaners, 650 Woodward, Rochester. OL 2-7711.

EXPERIENCED FARMER (NO dairy). Married with small family. Lakefield Farms, 970 Baldwin Rd.

FIRE FIGHTERS
CITY OF PONTIAC
Applications are now being taken for fire fighters. Applicants must be at least 5'6", 21 to 28 yrs. of age (time in service allowable). High school graduate or equivalent. Apply to the Personnel office, City Hall, 35 S. Parke.

FULL TIME BAKER TO WORK AT Lake Orion bakery. Inquire in person, 9 to 12, 38 S. Broadway.

HAVE OPENINGS FOR 3 MEN, 18 to 24 that are free to travel with driver's license. Drawing account & bonus arrangement for those who qualify. Call FE 8-9039 for interview.

HIGH PAYING JOBS: FOREIGN USA, all trades. Travel paid. Information, Application forms. Write Dept. 14R, National, 1020 Broad, Newark, N.J.

KITCHEN HELPER, AGES 16 OR 17. Apply 45 Auburn.

MAN WITH MECHANICAL EXP. for minor repair work and management of parking lot. Apply Mr. Stark, 115 N. Saginaw.

MAN WITH PANEL TRUCK TO build a cleaning route. In Christian Hills area. Or man with established route looking for quality work & advancement. FE 7-8313 or FE 5-7946 after 6.

MARRIED MAN FOR SERVICE station knowledge of mechanics desired. Write Pontiac Press, Box 3.

NEAT APPEARING MAN FOR part-time delivery. Eves. and Sat. Call between 4 & 6 p.m. Fuller Brush, FE 2-2318.

PORTER
For used car lot. Must be experienced. See Don. CARKNER DODGE INC. 44053 Van Dyke. Utica, Mich.

Real Estate Salesman Wanted
EXPERIENCED PREFERRED
CALL BETWEEN 7 TO 9 P.M.
H. W. Bigelow
594 W. HURON ST.

SUPERIOR SALES OPPORTUNITY

EXPANDING NATIONAL PHARMACEUTICAL MANUFACTURER wants experienced sales representative—minimum 3 yrs. college—age 28 to 40—good car, proven successful sales experience most important. We offer

(1) Draw commensurate with ability and experience plus expenses & bonuses.

(2) Good earnings—present force earning $7,000 to $13,000 per year plus expenses.

(3) PROTECTED TERRITORY.

(4) Maximum fringe benefits.

(5) Thorough training for exceptionally successful salesman without drug experience.

(6) Successful pharmaceutical man can be placed immediately in established territory just vacated. Former representative making over $100 per week.

For interview contact Mr. D. L. Erhardt, Detroit, WOodward 1-8072 March 11 or 12th.

Help Wanted Male 6

PART TIME, DAYS. PORTABLE crank shaft work. Oil lock method. Will train. Equipment furnished. Write Pontiac Press, Box 6.

SALESMAN
$300 to $400 Per Week
Wonderful opportunity for experienced closer. Qualified leads furnished, no canvassing or soliciting. Only experienced men need apply. Call FE 4-3403 from 10:30 to 2:30 p.m.

SALESMAN
REAL ESTATE
Need 2 experienced men to handle overflow of calls. Will train right man. Earnings unlimited.
JERRY E. ADAMS
BROKER
3172 W. Huron Open 9 - 9
Phone FE 5-4516 or FE 4-4561

SALESMAN TO SELL THE NEW Swept-Wing Dodge Top commission paid, and demo. plan. Call Myrtle 3-2750.

SINGLE AGE 35-50, MICHIGAN farm hand. Experienced in dairy & general farming. PLateau 2-2439.

UPHOLSTERER
A-1 all around upholsterer, good wages steady work. William Wright Upholstering, 270 Orchard Lake. FE 4-0556.

USED CAR SALESMAN

We have an opening for one experienced used car salesman. Group insurance, paid vacations and other benefits see Jim Martin, at

NORTH CHEVROLET
1000 S. Woodward Ave.
Birmingham, Mich.

WTD.: DRIVER FOR LAUNDRY & cleaning route that is established. Must have references & $200 cash bond. Call MA 4-2141 from 9 to 11 a.m.

WTD. ESTIMATES ON FIRE RESistant ceiling, refinish concrete floor, install 2 toilets, build office. Estimate all or part. 915 Orchard Lk. Ave.

WANTED: MAN FOR ESTABlished service route. Must be dependable and willing to work. 33 Baldwin Ave.

WOOL PRESSER
Birmingham Cleaners MI 4-4620.

YOUNG MEN, ARE YOU BEtween the ages of 17 and 18½ and desire part time employment with a future? 6 months all expense-paid training program to qualify you for a good position in a fast growing organization in your community. You receive $1.64 per hour for 2 hours each week after completion of training. Opportunity for promotion. Personal interviews each Monday, Tuesday and Wednesday at 8 p.m. Parents invited. 37 W. Lawrence St., Pontiac.

Help Wanted Female 7

4 WOMEN
FOR 4 JOBS
Immediate openings for 4 women with car, poise and personality a must. should need to earn as much as $100 a week. Phone EM 3-0035 for interview. No information over phone.

ACCOUNTS RECEIVABLE CLERK Interesting opportunity for lady with bookkeeping and typing experience to work in modern plant. Congenial associates. 5 day week. Must have own transportation. Oxford area. Our employees know of this ad. Call OA 8-2588.

BABYSITTER AND LIGHT HOUSEkeeper. Live in or vicinity of Commerce. EM 3-3448 after 6 p.m.

BABYSITTER WANTED. FRI. & Sat. FE 8-6416.

BABYSITTER, 2 CHILDREN. LIVE in. FE 4-2806.

CHURCH SECRETARY, 35 HOURS, Tuesday thru Saturday. Write Pontiac Press Box 77.

COOK
Hours 12:00 to 9:00 p.m. Morey's Golf & Country Club, 2280 Union Lake Rd., off Commerce Rd.

COUNTER GIRL FOR DRY cleaning plant. Apply in person. Beck Cleaners, 232 N. Woodward, Birmingham.

Help Wanted Female 7

COOK WANTED, MUST BE EXperienced. Top wages. White Swan Drive-In. FE 8-6741.

Dining Room Waitresses
Ted's has a limited number of openings for dining room waitresses. Must be experienced. Apply in person
TED'S RESTAURANT AND DRIVE-IN
Woodward at Square Lake Rd.

ELDERLY LADY FOR LIGHT housework in Romeo. FE 2-3536.

ELDERLY LADY TO DO HOUSEwork & care for 2 children. Refer. Weekends off. Live in, OR 3-1323, call between 3 & 5.

EXP. SALES PERSON FOR CIGAR & tobacco counter. References. Apply Thrifty Drug, 148 N. Saginaw.

EXP WAITRESS NEAT ATTRACtive and dependable. Between 25 & 35. Able to work split shift. Own trans. Apply in person, Sharp's Silver Crest Inn, 2675 Dixie Highway.

EXP. WOMAN, CHILD CARE and general housework, live in, top wages, vacation pay, bonus. MI 6-6934.

EXP. GIRL WITH REF. TO live in. Must be good with children. General and light laundry. MA 6-6438.

Fitter-Sewer

Experienced in all types of women's apparel. 5 days, 40 hr. week. Includes 2 yrs. Employee benefits incl. discounts, hospitalization paid vacations, sick pays and profit sharing. Apply

Winkleman's
Tel-Huron Shopping Center

GENERAL, NO LAUNDRY. Assist cooking, 2 adults, one child. Stay nights. Own room, bath, TV. $40 weekly. References required. Birmingham, MI 4-3966.

GIRL FOR CREDIT DEPT. FULL time work. Must have high school education. Apply 115 N. Saginaw. Mr. Stark.

GIRL OR WOMAN TO HELP CARE for 3½-year-old girl. Some light housework. Morey's Golf & Country Club, 2280 Union Lake Rd. Off Commerce Rd.

HOUSEKEEPER, MIDDLE AGED woman. Live in, 2 children. All in school. FE 7-0292 after 4.

HOUSEKEEPER AND CARE OF 3 children. Live in. Country home. OLive 2-0402.

HOUSEKEEPER, SLEEP IN. Good salary. Exp. only. FE 4-7241.

MIDDLEAGED LADY TO CARE for 1 child & do light housework, 5 days per week. Ref. FE 4-3135.

MRS. HOUSEWIFE! THE DEmand for AVON is tremendous. If you have spare hours, we will train you and equip you to earn $2 or more per hour in an established territory. Call or write today—FE 4-4508 — Pontiac P.O. Box 560.

OFFICE GIRL
Cashier, experienced; type and shorthand. References.
BLOOMFIELD FASHION SHOP
1622 So. Telegraph

OSMUNS HAS AN EXCELLENT opportunity for 2 young ladies who are interested in full or part time sales work, previous mens ware, selling experience not necessary. See Mr. Jerome Lapides at Osmuns, 51 N. Saginaw.

Possible Part-Time Work
A brand new party plan introduced by established company. If you would enjoy being a baby shower consultant, call FE 4-5218 to arrange interview. Must have car.

SECRETARY
For business office downtown; age 30 to 50; hours 9 to 3 for 35-hour week. Starting salary $175 per month. Must be able to type, shorthand not required. Permanent job for intelligent woman. Write Pontiac Press Box 22.

SALESLADY
Full or part time. Coats, suits, dresses, sportswear and accessories. Must be experienced. Salary & commission.
SUZETTE
241 Pierce St. Birmingham

Help Wanted Female 7

WANTED EXPERIENCED HOUSEkeeper to assist mother with 2 children, ages 7 & 4. Prefer live in. MI 4-9164.

WAITRESS
Minit Lunch. 9 E. Pike.

WANTED NURSES AID, MUST BE at least 30 yrs. of age, must have hospital experience and must be able to live on premises. Steady year around job with good salary, room & board free, paid vacation. For appointment call EM 3-8342 between 9 a.m. & 5 p.m.

WAITRESS FOR PART TIME work. Evenings. Call FE 3-9782.

WOMAN TO LIVE IN, BABY & VAcation cases. MI 6-9745.

WTD.: HOUSEKEEPER, ROOM, board & wages. Call after 4. FE 4-0234.

WOOL PRESSER
Birmingham Cleaners. MI 4-4620.

YOUNG LADY TO LIVE IN. OR 3-8930

Help Wanted 8

MEN & WOMEN, FULL OR PART time, sell Watkins nationally advertised products. No capital required. Apply 450 N. Perry, 8 to 10 a.m.

REAL ESTATE SALESMEN OR saleswomen for new home project in Pontiac, Waterford and Utica area. Exp. preferred. Rose Hill Realty Co. KEnwood 2-9000.

WANTED
Registered medical technician. Willing to learn X-ray and able to do routine Laboratory work, including chemistry. Salary Open. Phone Goodrich 7711 for interview & appointment.

Employment Agencies 8A

EVELYN EDWARDS
VOCATIONAL COUNSELING SERVICE

OFFERING DOZENS OF HIGH PAYING JOBS FOR GIRLS IN AND AROUND PONTIAC. HERE ARE A FEW:

PBX Receptionist $200
Investment firm needs high school graduate with light typing to answer small switchboard, in their plush downtown Pontiac office.

Receptionist $300
Large advertising firm will train an attractive girl with good typing skill to run their small switchboard, welcome callers in their plush lobby.

Secretary $340
We're looking for a sharp girl with good typing and shorthand skills to work in a plush real estate office. $340-$350 per month to girl with some knowledge of bookkeeping.

RECEPTIONIST
Typist $200
RECEPTIONIST
Trainee, light typing $190
SWITCHBOARD
Receptionist, country club for summer $250
TYPIST
For public relations executive $220
VARIETY GIRL
For hospital office $190
COMPTOMETER OPERATOR $250
BOOKKEEPER
Light typing $250
JUNIOR SECRETARY
Light shorthand $275
BOOKKEEPER
Machine trainee $200
BOOKKEEPING
Machine operator $250
BOOKKEEPER
Ofc. manager auto dealership $450
JUNIOR SECRETARY
To attorney $250
SECRETARY
In plush country office $325
SECRETARY
To public relations executive $325

EVELYN EDWARDS
VOCATIONAL COUNSELING SERVICE
602 Community Nat'l Bank Bldg.
FE 4-0584

SHORT-CUT TO CASH: Classified Ads! FE 2-8181.

Employment Agencies 8A

Executive Ast.
$300
Sharp attractive girl to be right hand to executive. Prefer some shorthand for this position, 5 day week. See Miss York at MIDWEST EMPLOYMENT SERVICE 406 PONTIAC STATE BANK BLDG. FE 5-9227.

Graebner's
JOBS FOR
MEN & GIRLS

GIRLS

RECEPTIONIST TYPIST $225
If you type 50 words a minute and enjoy meeting people you can start at $225 a month in a beautiful down town office.

RECEPTIONIST $195
No experience necessary if you type well and like to meet people.

PRIVATE SECRETARY $300
Prominent doctor needs "right hand girl." Ability more important than experience.

BOOKKEEPER $300
Mfg. firm needs girl with good figure experience. Chance to advance.

ONE GIRL OFFICE $300
Work alone in your own office as a private secretary to a busy Pontiac executive.

MEN

JR. ACCOUNTANT $450
If you have a college accounting degree you need no experience to start at $450 per month. Rush!

EXECUTIVE TRAINEE $300
Prefer some college or the equivalent. Well known Pontiac firm will train you for supervisor.

SENIOR ACCOUNTANT $550
Engineers, industrial, mechanical or electrical.

PLANT ENGINEER $550
JUNIOR SALES, No Exp. $325
MANAGEMENT, trainee $325

Work Wanted Female 11

FREE LANCE STENOGRAPHER desires accounts. Typing, bookkeeping, transcribing, mimeographing. MI 6-8090.

GIRL DESIRE WORK 3 DAYS A week. Mon., Wed. Fri. or 5 days a week. FE 5-9459.

GIRL 18, WANTS WORK. BABYsitting & light housework. FE 5-3405.

HAVING A BABY? VACATIONing? Capable, mature, exp. woman will care for your children in your home. EM 3-3580.

IRONINGS, $3 A BUSHEL. 1 DAY service. Pick-up & del. FE 5-1471.

IRONINGS WANTED. PICK UP & delivery. FE 5-8473.

LADY WISHES DAY WORK. CITY ref. FE 5-4217.

LAUNDRY WORK, GUARANTEED. FE 2-3820.

LIGHT OFFICE WORK WANTED. Small office preferred. FE 2-9326.

MIMEOGRAPHING TYPING, SECretarial Service. EM 3-2842.

TYPING IN MY HOME. FE 8-3232.

WASHINGS AND IRONINGS, OR ironings done in my home. FE 5-9724.

WOMAN DESIRES HOUSEWORK by the hour. FE 4-9923.

WASHING AND IRONING: ALSO curtains, linens & breadspreads. Pick up & deliver. FE 5-1910.

WASHING AND IRONING. GOOD work. Pick up and delivery. FE 8-3783.

WASHING & IRONING. 306 E. Wilson. FE 5-8853.

WIDOW DESIRES PART TIME typing. Done preferably at home. Will pick up and deliver. Call Mulberry 9-1213 after 5:30 p.m.

Building Service 12

A-1 BRICK, BLOCK WORK, FIREplaces, basements and chimneys. FE 7-0485.

A-1 CUSTOM CARPENTERS. Rough-in, Finish, remodel FHA, terms. Gordon Platley. EM 3-0482.

A-1 LAYING, SANDING & FIN. Licensed contractor. FE 3-7647. Pontiac Hardwood Floor Service.

A & B TRENCHING

Footings, Water line, Field tile. FE 5-9961.

ALL KIND OF BLOCK, CEMENT & fireplace work. OR 3-7703.

ACCURATE MODERN CARPENTRY. H. DAVIDSON FE 4-4410

ALL TYPES OF BLDG. PLANS drawn to suit EM 3-4931, EM 3-3215.

BASEMENTS DUG UNDER house, dirt removed. Free est. FE 8-8642.

BLOCK, BRICK CEMENT WORK and fireplaces FE 2-2468.

BRICK, BLOCK AND CEMENT work. Also chimneys No job too large. Residential and commercial. Guaranteed work. Ph. MY 3-1128.

BUILDING & REPAIR

Licensed & financing. FE 4-6681

CABINET DOORS MADE TO specifications. FE 5-3564.

CARPENTRY, CABINETS, FORmica and finish work, paneling, remodeling, repairs. EM 3-4775.

Carpenter Contracting

ROUGH OR TRIM. GET OUR BID OR 3-2276 DRM Bldg Service.

CEMENT & MASON WORK, OUR specialty is "Better Basements." OR 3-0402.

CEMENT & BLOCK

work. FE 5-0782.

CEMENT IS OUR SPECIALTY floors, basements EM 3-4979.

DRYWALL TAPING, WORK GUARanteed, free estimates. OR 3-5933.

DRYWALL BY MACHINE. FREE estimates. No job too big or small. FE 5-4629.

FENCING

Rail ranch in chain link Turnpost and lamppost Industrial and residential New Hudson Fence Co., GEneva 7-0441.

FENCES — RESIDENTIAL & INdustrial—buy now—save $$. Free estimates, 36 months to pay. GEneva 7-0441. New Hudson Fence Co.

FLOOR SANDING, OLD FLOORS a specialty. Carl L. Bills. FE 2-5789.

GENERAL BLDG. & REPAIR. Brick work, cement, plastering, carpentry. FE 4-2290.

GUARANTEED ROOFS — ALL kinds. Est. 1918. Hugus Marsh, 353 N. Cass FE 2-3021, FE 2-8946.

HOUSEMOVING — FULLY equipped. FE 4-0450. L. A. Young.

JOS. FLEMING FLOOR LAYING, sanding, finishing. 155 Edison. Ph. FE 2-4405.

LET ME GIVE YOU A PRICE on shell homes. FE 5-6068.

PLASTERING, FIRST CLASS REpair work. FE 2-2936.

PLASTERING, 1ST CLASS REpair & new work OA 9-3895.

R. G. SNYDER, FLOOR LAYING sanding and finishing. Phone FE 5-0582.

ROOF REPAIRS

Eavestroughing — FE 4-0444

TRENCHING, BULLDOZING, SEPtic tank & drain field installations. JIM EM 3-0851

TRENCHING AND BULLDOZING

R. D. Thompson FE 4-6941

WIRE REPAIR & CONTRACTing. FE 5-8431

Business Services 13

AAA FLOOR SANDING LAYING, FINISHING — QUALITY WORK C. BUD BILLS, FE 8-2050

A-1 ACE TREE SERVICE. REmoval and trimming. Get our bid. FE 2-7188.

ALL MAKES FOUNTAIN PENS repaired by factory trained men at our store. General Printing & Office Supply Co., 27 W. Lawrence St. Phone FE 4-0135.

APPLIANCE SERVICE We service all makes of wringer and automatic washers. 30 yrs. in Pontiac ROY'S, 96 Oakland FE 2-4021

AUDIOVOX HEARING AID, RM. 10, 101½ N. Saginaw, FE 4-0539.

BLOOMFIELD WALL CLEANERS, walls and windows. Reasonable. Free est. No obligation. FE 3-1631.

CABINETS AND PLASTERING. FE 7-0495.

CEMENT FLOOR GRINDING, Karen's Floor Covering. OR 3-4109.

ELECTRIC MOTOR SERVICE, REpairing & rewinding. 218 E. Pike. Ph. FE 4-3981

FURNACES CLEANED, INstalled, 24 hr. service C Nelson. FE 5-1788

GENE'S HEATING SERVICE. Furnaces cleaned, sold & repaired. 3310 Crooks Rd., Rochester, FE 5-2909.

Heating

Complete service on all makes. Day or night. Call FE 4-1063. Wayne Heating Co.

LAKELAND MACHINE WALL cleaning, all types of paint cleaned. Free estimates. Call OR 3-9186

PLASTERING, NEW AND REpair. Vern Keller, FE 7-0251.

TREE TRIMMING AND REMOVal. Free estimates FE 2-8018, FE 4-5324.

MOWER GRINDING We service and sharpen all makes of lawn mowers. Reel & rotary. Pontiac Farm & Industry Tractor. FE 4-0461.

Dressmaking, Tailoring 16

ALTERATIONS DONE BY EXpert. Call after 7, FE 8-0678.

DRESSMAKING, TAILORING, ALterations. Draped. Done in my home. Call FE 8-8455.

Furniture Refinishing 16A

REPAIRING, REFINISHING, bleaching. Antiques a specialty. FE 8-0162.

Income Tax Service 17

A. WODEK, TAX CONSULTANT— Former Internal Revenue Auditor, 83½ W. Huron St., Open Eves. FE 4-1549.

AN INCOME TAX RETURN PREpared in your home by qualified accountant with master's degree. Appt. FE 3-7934.

BURTON E. STEVENS, 835 MELrose. FE 8-3500. Home calls by appointment.

DAN MATTINGLY, COR. EAST Blvd. N. & Benson. FE 4-1444

EMPIRE INCOME TAX SERVICE C. J. Odell 1343 Oxbow Lake Rd. EM 3-3128 Your house or mine.

INCOME TAX SERVICE, 2 LOCAtions, 55 N. Parke, FE 4-5385; 1562 Woodlow OR 3-5882. House calls.

Income Tax Service

BENJAMIN R. BACKUS

18 W. Huron 2nd fl., Rm. 15
FE 4-1892 Eve. FE 8-0317

WORKING MAN'S TAX SERVICE. Schafer - Hosner, 21 E. Tennyson off Baldwin. Call FE 8-1137.

TAX SERVICE

Anytime OR 3-2943 5756 Highland Rd

Insurance Agencies 17A

Austin-Norvell Agency

TAY HOME; INSURE BY PHONE FE 2-0221 After 6, FE 5-6687, FE 4-6212 FIRE, AUTO, LIFE. DRIVE IN FOR INSURANCE; DRIVE OUT WITH ASSURANCE. 70 W. Lawrence Corner Cass

INSURANCE

OF ALL KINDS
INSURED BY PHONE
Nicholie & Harger Co.
33 W. HURON ST., FE 5-8183

MAHAN REALTY CO.

FIRE, WIND AUTO - TORNADO
1075 W. HURON FE 2-0263

Laundry Service 18

FOR FAMILY LAUNDRY SERVice, phone Pontiac Laundry, FE 2-8101.

LACE CURTAINS, PLAIN OR RUFfled. Beautifully finished. Pontiac Laundry Phone, FE 2-8101.

Landscaping 18A

A-1 TREE SERVICE (PETE'S) Removal and trimming. Free estimates. FE 5-3756.

EXPERT TREE TRIMMING AND cutting. Free estimates. OR 3-6626.

EXPERT TREE TRIMMING AND removals Ph FE 5-6593 or OR 3-2000

VETERANS TREE SERVICE. Guaranteed satisfaction. Expertly trimmed or removed. Free estimates. Call EM 3-6150, anytime.

Moving & Trucking 19

A-1 MOVING - HAULING EXCELLENT SERVICE Reasonable rates. FE 5-3458

ABC CARTAGE, LARGE VAN OR pick-up. FE 2-4750.

ASHES AND RUBBISH HAULED. Basements etc cleaned. FE 4-7615.

BASEMENT CLEANING AND rubbish of all kinds. FE 5-7972. 8a. State St.

CALL BILL FOR LIGHT HAULING & rubbish. FE 5-5923.

HAULING AND RUBBISH, NAME your price. Anytime. FE 8-0095.

INCINERATORS CLEANED, ASH or rubbish cleanup. FE 4-5134.

LIGHT HAULING, REASONABLE rates. FE 8-1124.

LIGHT HAULING, NAME YOUR price FE 5-3163

LIGHT AND HEAVY TRUCKING. Rubbish hauled. FE 2-0603.

MAN WITH ½-TON PICKUP wants work. Call anytime. FE 4-8421.

O'DELL CARTAGE

Local and long distance moving. Phone FE 5-6806

REDUCED RATES

Large van to serve you. Smith Moving. FE 4-4864.

UNWANTED ARTICLES, SCRAP w... d, Basements cleaned. FE 5-4638.

Trucks to Rent

TRUCKS, TRACTORS AND EQUIPMENT
½ ton pickups 1½ ton stakes
Dump trucks Semi-trailer
TRAILERS AND TRACTORS

Pontiac Farm and Industrial Tractor Co.

825 S. WOODWARD
Open Daily Including Sunday
FE 4-0461 — FE 4-1442

VET WITH 2 TON STAKE TRUCK wants hauling. FE 4-4088.

Painting & Decorating 20

1ST CLASS EXP. PAINTING AND decorating, reasonable. FE 5-2866.

A-1 INTERIOR DECORATING, FREE ESTIMATES. OR 3-1626.

A-1 PAINTING AND DECORATing, paper hanging and removed. FE 4-6518

A-1 PAINTING INTERIOR & EXterior 10 per cent disc. for cash. Guaranteed, Free est. FE 4-0205.

A A A PAINTING, WALLPAPER steaming. Reasonable. FE 2-3116.

A BETTER QUALITY HOME DECorating service. Call Darian Interior decorators, FE 4-2861 or OR 3-3572.

A & D WALL WASHING. FE 4-7041.

PAINTING & DECORATING. Wall washing. Wall paper cleaned. No job too small FE 2-6006.

PAINTING & PAPERHANGING, reasonable rates, FE 4-1475.

PAINTING WALLS WASHED. Pape cleaned. Paper removed. B. Sandusky FE 2-2706.

PAINTING & DECORATING. Licensed & insured. Free estimates. OR 3-0944.

PAINTING, PAPERHANGING WALLS CLEANED TUPPER OR 3-7061

APERHANGING — PAINTING — Plastering. FE 8-8513.

PAPERHANGING FE 4-2171 or FE 4-6829

Television Service 22

COPENHAVERS RADIO & TV Repair. 396 W. Huron. Night service calls. FE 4-0607.

DAY OR NIGHT TV SERVICE. FE 5-1296 or FE 5-8390 M. STRAKA

GUARANTEED TV REPAIR. ANY MAKE. FE 4-9736. CONDON'S RADIO & TV. 127 S. PARKE ST.

Typewriter Service 22A

TYPEWRITERS & ADDING MAchines repairing. Expert work. General Printing and Office Supply Co., 17 W. Lawrence.

Upholstering 23

AL YINGLING, UPHOLSTERING, FE 4-0797

BEADLE'S DRAPERIES. SAMPLE shown by appt. FE 5-1927.

CUSTOM UPH. DISCOUNT RATES. FE 8-2810.

CUSTOM UPHOLSTERING, REAsonable rates. Free estimates, FE 3-1994.

EAKLE'S CUSTOM UPHOLSTERing, 8174 Cooley Lake Rd. EM 3-2641. Free estimates.

THOMAS UPHOLSTERING 4 S. TELEGRAPH FE 5-8288

SLIPCOVERS DRAPES & BEDspreads. You material. FE 5-5797.

Lost & Found 24

FOUND: MALE BOXER, VICINITY of Sashabaw & Maybee Roads. MA 5-6292.

LOST: ALL WHITE CAT NAMED Frosty. Boy's pet. Reward. MU 4-2742. 832 Duke Rd.

LOST BRINDLE & WHITE, PART boxer, female in vicinity of Elizabeth Lake Estates, child's pet, reward. FE 5-5268 or FE 5-6663 after 12 noon.

LOST: BLACK TERRIER, WHITE markings, Detroit license 37398, vicinity east side. FE 4-4186. Reward.

LOST YOUR PET? WANT TO give one a home? FE 5-9290. Michigan Animal Rescue League.

LOST: LADY'S WALLET, VICINity Oakland Theater. Valuable papers, needed badly. birth certificate, driver's license. University Hospital Admission Card. FE 8-0902.

LOST: OLD BLACK COCKER spaniel. Gray around mouth — stub tail. Call FE 4-8689. Reward.

LOST: ONE TOPCOAT AND TWO pr. trousers on city bus. Reward. FE 2-5822.

LOST: LADY'S BROWN BILLFOLD on commuter train from Detroit to Pontiac on March 8. Reward. MU 4-8290

LOST: BLACK & BROWN MALE dog. Long hair, named "Butch." Vicinity of Davisburg. Reward. Holly ME 7-6005.

LOST: LIVER & WHITE & TICK English Pointer, vic. Orion-Clarkston & Joslyn Rd. FE 5-2827.

Hobbies & Supplies 24A

NEW SCRABBLE SETS $3. PAINT by number sets, $1.69 up (frames to fit). BACKENSTOSE, 15 E. Lawrence. FE 2-1414.

Income Tax Service 17

INCOME TAX SERVICE, 2 LOCAtions, 55 N. Parke, FE 4-5385; 1562 Woodlow OR 3-5882. House calls.

Income Tax Service

BENJAMIN R. BACKUS

18 W. Huron 2nd fl., Rm. 15
FE 4-1892 Eve. FE 8-0317

WORKING MAN'S TAX SERVICE. Schafer - Hosner, 21 E. Tennyson off Baldwin. Call FE 8-1137.

TAX SERVICE

Anytime OR 3-2943 5756 Highland Rd

Notices & Personals 25

AAA PRIVATE DETECTIVES Ease your mind of worry. Know the facts. FE 5-8201.

Aerotred Knapp Shoes

Fred Herman
2070 Airport Rd. OR 3-1592

ANY GIRL OR WOMAN NEEDing a friendly adviser, contact Mrs. R. I. Langley. Phone FE 2-8122. Confidential. The Salvation Army.

DAINTY MAID FOR SUPPLIES. Mrs. Burnes, FE 2-6814. 93 Mark.

FEB. SPECIAL COLD WAVE, $5.50 complete. Dorothy's, FE 2-1344.

HOSPITALIZATION U INSURANCE Family Group or Individual ages 14 to 70—Enrollment Now Open— Phone FE 5-8178 9:00-10:30 a.m. FE 2-0386 anytime.

In Debt?

If you are having trouble meeting your payments, see us today. MICHIGAN CREDIT COUNSELORS, INC. 41½ S. Saginaw, above Oakland Theater. FE 8-0456.

ON AND AFTER THIS DATE, March 12 1957, I will not be responsible for any debts contracted by any other than myself. W. Floyd Rand, 432 S. Paddock St., Pontiac, Mich.

USED RECORDS 25c OPEN SAT. ONLY 210 E. Pike St

Travel Agencies 25A

PLANNING A TRIP?

AIR RAIL STEAMSHIP
RESERVATIONS & TICKETS
INTERNATIONAL — DOMESTIC
TOURS — CRUISES HOTELS

PONTIAC TRAVEL SERVICE

698 W. HURON ST. FE 8-3251

Wtd. Children to Board 26

A GOOD LICENSED HOME. MA 5-1073.

CHILDREN CARED FOR IN licensed home FE 2-8851.

CHILDREN LOVED AND CARED for. FE 2-1730.

EXCELLENT CARE, ONE CHILD. Licensed home. FE 5-9575.

WANTED: BABY TO BOARD full time. FE 4-1906.

Wtd. Household Goods 27

FURNITURE NEEDED

Entire home or odd lots. Get the top dollar. Will buy outright or sell it for you. B. B. Community Sale. Phone OR 3-2717.

LET US BUY IT OR AUCTION IT for you. OA 8-2681.

ONE OF PONTIAC'S LARGEST furniture buyers. Cash waiting. FE 4-7881.

WANTED TO BUY: ALL TYPES of furniture. Ph. FE 2-8523.

WTD. TO BUY OR AUCTION FURniture, dishes, tools. MY 2-1521.

Wtd. Miscellaneous 28

STOP!!! LOOK!!!

We buy small houses and small buildings. We also tear down houses & barns. H. P. Sutton. MY 2-6432.

WANTED TO BUY, GOOD 7'8" x8'8" outside door with glass in. H. P. Sutton. MY 2-6432.

WTD. SMALL OR MEDIUM SIZED safe. OA 8-2034.

WTD REGULATION POOL TABLE, one or a dozen. OR 3-8561.

Money Wanted 28A

WANTED $3,000 ON FIRST MORTgage, will pay 6% interest, bonus and repayment up to $75 monthly. Modern 2 bedroom home on main highway 5 miles from Pontiac. Write Pontiac Press Box 84.

Wanted to Rent 29

LANDLORDS RENT THE SAFE way. We have tenants waiting. Jim Williams Realty, 1216 Baldwin Ave. FE 4-0547.

MIDLEAGED BUSINESS WOMAN desires 3 large rooms with private bath, nicely furnished, west side. FE 2-8882.

STORE FRONT, SMALL CHURCH or building suitable for religious services. If you can accomodate us write Box 32 Pontiac Press.

WANTED APRIL 1ST

Young reliable working couple with best of references would like apt with reasonable rent or would like to care for home for family traveling for season. Pontiac Press, Box 34.

Share Living Quarters 30

MAN WILL SHARE LARGE APT. in city, near bus, with same. FE 8-8433 Eve. Sat. or Sunday.

ROOM WITH HOME PRIV. FOR pensioner. Ref. FE 5-6396.

WTD. COUPLE TO SHARE HOME, woman to care for school aged girl. Call FE 5-8096 or FE 4-4049 after 5.

Wtd. Transportation 31

BIRM SALESLADY WANTS RIDE vic. Commerce and Union Lk. Rd. EM 3-0037

Wtd. Contracts, Mtgs. 32

$500,000.00

At our disposal to purchase new or seasoned and contracts for our clients. 31 years service to a satisfied clientele. See me before you sell. Ask for Bob Mahan.

To Buy—To Sell—To Insure

MAHAN

REALTY CO. REALTORS
Open Evenings & Sundays
1075 W. Huron FE 2-0263

CASH BUYERS WAITING

For your land contract or equity. Get our free estimate before you sell. Prompt courteous service. Call Ted McCullough any hour at

J. C. HAYDEN, Realtor
FE 8-0441 or FE 5-9975
66 E. Walton Open Eves.

IMMEDIATE CASH FOR EQUITIE- and land contracts. Or have buyers for same.

K. L. Templeton, Realtor

2339 Orchard Lk Rd. FE 4-4563

CASH FOR LAND CONTRACTS. H. J. VanWelt, 4540 Dixie Hwy. OR 3-1355

CASH 48 HOURS

Small home equities or land contracts.

JIM WRIGHT
345 Oakland FE 5-9441

CASH IN A FLASH!

For land contracts See Augie Johnson in person. 20 years service to satisfied friends and clientele.

A. Johnson

REALTOR
1704 S. Telegraph Rd.
FE 4-2532

DON'T SELL YOUR LAND CONtract until you have seen us. CAPITOL SAVINGS & LOAN CO. 75 W. Huron St. FE 4-0561

LET US Bid on the sale of your contract before you sell

Edw. M. Stout, Realtor

77 N. Saginaw St. PH. FE 5-6165
Open Eves til 8:30

MORTGAGES

ON GOOD PROPERTIES ½ acre or more with 100 ft. frontage. B. D. CHARLES, 1717 S. Telegraph Farm Loan Correspondent Equitable Society FE 4-0521 Eves. FE 5-8891

TO GET THE MOST OR YOUR land contract, Realtor Partridge is the "bird" to see. 1050 W. Huron St. Phone FE 2-0316.

WE CAN SELL, BUY OR SERVICE your land contract. See us at once.

CHAPIN REAL ESTATE
4701 Dixie, Drayton Plains
OR 3-1233

SLICE OF HAM



Wanted Real Estate 32A

BEWITCHED BOTHERED BEWILDERED

As all the different prices quoted on what your property is worth? Why not call for an experienced, White Bros. appraiser. We guarantee our men dream only at night while asleep. For a realistic down to earth appraisal on the value of your property—call today, and maybe you can pack your bags tomorrow.

WHITE BROS.

REALTORS
Phone OR 3-1295 or OR 3-1872
Open Eves 'till 9—Sunday 10 to 5

BUY, SELL OR TRADE

It will pay you to consult George Blair Realty. We also buy and sell equities and land contracts.

GEORGE BLAIR
REAL ESTATE
4536 Dixie Hwy OR 3-1251
Drayton Plains

BUY OR SELL

I will personally buy your property or will sell it for you and show you how to get cash if the price is reasonable Call and let us prove it.

E. D. RILEY, BROKER
FE 4-1157 500 Elis, Lake Rd.

CASH FOR EQUITIES Client wants well-located modern 5 or 6 room home.

ROY KNAUF, Realtor

26½ W. Huron. OA 8-3339, FE 2-7421

CASH

We will buy equities—help you sell — make trades — or get cash if property is right. Give us a trial.

JIM WRIGHT
REALTOR
345 Oakland Ave. FE 5-9441
Eves. MY 2-1864

CASH

FOR YOUR HOME OR EQUITY we can get you cash if your price and terms are right. Clark Real Estate, 1302 W. Huron, FE 4-0492 or FE 4-4813. Ask for Mr. Clark.

LISTINGS WANTED

BUYERS WAITING LET US SHOW YOU HOW TO GET CASH FOR YOUR PROPERTY WE BUY SMALL EQUITIES.

Leslie R. Middleton
BROKER FE 8-6003

SELLING YOUR HOME?

We are in immediate need of good residential property in the city and suburban area around Pontiac. For fast, courteous service, call J. A. TAYLOR, REALTOR, FE 4-2544.

SOLD

If you would like his sign on your house, let us show you how our method of contacting qualified buyers takes the strain away from you. No obligation—a qualified appraiser at your door in 30 minutes.

Humphries

FE 2-0474 Realtor FE 4-7114
83 N. Telegraph Rd. Open Eves.
MULTIPLE LISTING SERVICE

THE LONG AND SHORT OF IT IS—

TOMORROW NEVER COMES!

Phone us now about selling your property. We have a long list of prospects and a short list of good homes to sell.

Dorothy Snyder Lavender
"Established 29 Years."
3140 W. HURON
FE 2-4411 or Eves. MU 4-6417

TRADES

We are specialists in trading. We are gaining a reputation as the leading traders of the Pontiac area. Do not feel obligated. Call for an appointment to discuss the possibilities of trading your real estate. We have homes, farms, incomes business opportunities and Northern resorts listed for trade.

DORRIS & SON REALTORS
752 W. Huron Phone FE 4-1597

WANTED, 2 OR 3 BEDROOM HOUSE. Will pay cash to your mortgage. MR. SALVATORE LI 9-1274 LI 8-4438

WE NEED

2 BEDROOM HOMES
3 BEDROOM HOMES
4 BEDROOM HOMES

REAL QUICK

Edw. M. Stout, Realtor
77 N. Saginaw St. Ph. FE 5-6165
Open Eves 'til 8:30

WILL BUY OR LIST YOUR LAKE property. Purchasers waiting. R. F. McKINLEY Office 8900 Commerce Rd. Ph. PONTIAC EM 3-3311 DUry 1-3709

WTD.: HOUSE WITH SMALL down payment. Vicinity of Commerce or Dublin School. EM 3-3795.

WE

Buy, sell and trade. List with us for fast & efficient service. We need farms, city and suburban property. Ask for Mr. Brown.

L. H. BROWN, Realtor
1362 W. Huron Ph. FE 2-4810
Multiple Listing Service

REACH CASH CUSTOMERS through Classified Ads. Call FE 2-8181.

Rent Apts. Furnished 33

1 CLEAN ROOM & KITCHENETTE. Private bath. Adults. 78 Norton.

1 ROOM FOR WORKING GIRL, stove & refrigerator. FE 4-9713 77 Douglas

1 LARGE KITCHENETTE. 2 RMS. & bath. Newly decorated. Priv. entrances. With utilities. Singles preferred. FE 5-0019 or FE 8-0321.

FURNISHED ROOM & PRIVATE bath. 249 Orchard Lake.

2 RMS. NICELY FURN. NEAR bus line. Couples or working girls. 85 S. Francis.

2 RM. APT. NEAR DOWNTOWN. 1 child welcome. FE 4-7059.

2 LARGE ROOMS. PVT. BATH and ent. 1st floor. No drinkers. FE 2-4807. 22 E. Beverly.

2 RMS., KITCHEN & BATH. Child welcome. 431 N. Perry.

1 RMS. REFURN. PRIV. ENT. FE 4-2936.

2 RM. PRIVATE ENT. FE 4-7172

3 RMS., EVERYTHING PVT. COUple only. FE 4-7051.

2 ROOM & BATH, UPPER, UTIL. furn. 37 Stowell St. FE 5-1598.

2 RM. APT. CLOSE IN. 85 AUburn.

2 ROOM APT. 19 HOVEY, NEAR downtown, between Osmun & Cottage.

2 ROOM APT., LARGE, $20 WKLY. Children welcome. Sleepy Hollow Motel. 3490 Dixie Hwy.

2 RM. APT. $12 WK. NO DRINKers. 40 Sanderson

2 RMS. WASHING FACILITIES & utilities furn. On lake. MY 3-1981.

2 ROOMS & BATH PRIVATE ENtrance. 1 small child welcome. $16 weekly. FE 8-1431.

2 & 3 ROOM INDIVIDUAL CABINS, kitchen facilities. Utilities included. MY 3-0171. Tru-Rustic Cabins. 463 S. Broadway, Lake Orion.

2 ROOMS & PRIVATE BATH. East side. Working people. FE 3-1672.

2 ROOM CABIN, CITY GAS & bus line, 1 block from Tel-Huron. FE 3-2915 Huron Trailer Park.

2 ROOM STALL SHOWER, 2ND floor, all utilities furn., $50 per month. 515 Orchard Lake FE 2-5997.

2 ROOMS. ADULTS. NO DRINKers. May be seen after 3:30 & Sat. & Sun. 285 Prospect.

2 & 3 ROOMS. PVT ENT. & BATH 111 N Telegraph. Apply 79 Clark

2 BEDROOM APT.—NEWLY DECorated. Nicely furn. All utilities. Reasonable. FE 8-3152. 266 S. Parke.

3 ROOMS, PRIVATE BATH. CLOSE in. 82 N. Cass.

3 ROOMS, PRIVATE BATH AND entrance. 298 Central.

3 ROOMS & BATH. PRIVATE entrance. 5 miles west of Pontiac. $21 week. FE 5-9957.

3 RMS. EVERYTHING PRIV. COUple only. FE 4-7051.

3 RMS. & BATH. HEAT & LIGHT. Priv. entrance. 224 Marshall.

3 ROOM APT. COUPLE, 141 AUburn Ave.

3 ROOMS, NEAT & COMPLETE. Adults. $65 a mo. incl. utilities. OR 3-7144.

3 ROOMS FURN. APT. RECENTLY decorated, near Pontiac & Fisher Plants. Garden spot couple preferred. FE 2-8470.

3 ROOM APT. UTILITIES FURNished, 1 child welcome. FE 8-3778.

3 ROOMS & BATH, PRIVATE ENtrance. FE 2-2926 or FE 8-1279.

3 RMS. PVT. BATH & ENT. 87 S. Parke St.

3 RMS. & BATH, NICELY FURN. Newly decorated. Washer. Ample parking. Garden space. Lake priv. at Elizabeth Lake. $20 weekly. FE 5-1284.

3 RMS. NEAR BUS. STEAM HEAT. No drinking. Day workers. FE 2-0054. 401 N. Paddock.

3 RMS. PRIV. BATH, UTIL., COUple only and no drinkers. 59 Willaru

3 ROOM FURN. APT. ADULTS only. EM 3-0833.

3 ROOMS, FURNISHED OR UNfurnished, utilities paid, FE 2-2390

3 & 4 RM. APTS PARTLY FURN. Close to town on Sanderson St. Will rent by apts. or whole house to right party. No prices quoted over phone. Shown by appointment. FE 5-0638 or MA 5-1858.

4 RM. FURN. APT. ADULTS. Rent reas. 122 Augusta.

4 ROOM APT. FOR RENT. Inquire at 75 Hill St.

5 RMS. CHILDREN WELCOME. Near school. Garden space. REpublic 3-3011 or 490 S. Blvd., Rochester.

27-FT. TRAILER, $12 WK. PONT Trailer Park. Nice for couple. MA 5-6761 after 4:00 p.m.

78 HOUSTON ST. 4 ROOMS, $50 monthly. Landlord will furnish unlimited materials for improvements by tenant. You can have anything you want to do work. References and employment, write William Brown, 244 E. Flagler St., Miami, Fla. FRanklin 1-7017.

APT. CLEAN AND CHEERY! COUple only. Pvt. entr. FE 2-7569.

ATTRACTIVE, NEWLY FURnished apt. for couple on the lake. Private entrances, ground floor. EM 3-0635, 10444 Elizabeth Lk. Rd.

ATTRACTIVE FURN. 1 BEDROOM apt. $85 Heat & lights furn. Vic. Union Lk. University 3-3197.

A WARM BRIGHT COMFORT. apt. Suitable man or woman on pension. 150 & 154 N. Perry, FE 2-3063.

CLEAN APT. TIL FURN. NO drinkers, 1035 Oakland.

CLEAN, NEAT, 2 ROOM APT. FE 2-7829.

CLEAN 4 RM. UPPER FLAT. Call after 3:30. FE 2-4309.

CLEAN MODERN EFFICIENCY apt., $15 a week, heat, lights & gas OR 3-6389.

CLEAN 3 RM. APT. CHILDREN welcome. 4145 Clintonville Rd. OR 3-4706.

NICELY FURNISHED

2 rms., bath, TV, util. furn. Private entr. Soft water. 74 Dwight. FE 4-5082 after 6.

NEWLY DECORATED UPPER, completely furn., private, all utilities furn. 27 Porter St. after 6 p.m.

NEWLY DECORATED

1st floor, strictly private. Including basement. $15 a week, utilities furnished. Adults, 3 rooms. 63 S. Tasmania.

SMALL APT., SUITABLE FOR single person or couple. Sophia Manor Apts. Pipers. Novelty Store, 35 Auburn.

TWO CLEAN ROOMS. UTILITIES furnished. 38 Norton.

WATERFORD, 1ST FLOOR, CLEAN 4 room apt. private entrance, garage, main hwy. OR 3-0703, between 9 & 12 a.m. & all day Sat. & Sun.

Rent Apts. Unfurnished 34

1ST. FLOOR APT 5 RMS. UTILities furn. Child welcome. Phone FE 4-7473

1 OR 2 ADULTS. FE 5-0544

1-4 ROOM & 1-5 ROOM FLAT, children welcome, lake privileges. FE 5-8415.

2 AND 3 ROOM APT., OVERLOOKing Sylvan Lake. All utilities. Stove & refrigerator, OR 3-7466.

2 ROOM APARTMENT, ADULTS. Call FE 5-6955 between 5 & 7 p.m.

3 LARGE ROOMS, BATH, UPPER with stove & heat. FE 2-7425.

3 ROOMS, FULL BATH, ENclosed porch, garage & private entrance. FE 4-7573.

3 RMS. AND BATH, PRIVATE ent. Call after 5, FE 8-0154.

3 ROOM AND BATH. MAIN floor apt. Close to downtown Pontiac, $50 per month. Call Realtor Partridge, FE 4-3581.

3 ROOM & BATH. INQUIRE 209 Voorheis Rd.

3 RMS. & BATH UNFURN. STOVE & util. paid. 892 Stanley Ave.

3 RMS. STOVE, REFRIGERATOR, rugs, drapes, utilities. MY 2-6186 11 to 2.

4 ROOM APARTMENT FE 5-8859

4 ROOMS, HEAT FURNISHED. $75 a mo. 70 S. Francis.

4 ROOMS, BATH, MURPHY BED. Employed couple. No drinkers. 539 Judson Court.

4 RMS. & TILE BATH. AUTO. heat & hot water. Stove, refrig. Couple only. Inquire 2067 Opdyke Road.

4 ROOMS BATH PRIVATE ENtrance, heat, hot water, couple only. 76 Henderson St.

5 RMS. & BATH. NEAR WISner School. Children welcome. FE 4-7066 then after 5 MY 3-2777.

5 RMS. NEAR LAKE. PRIV. ENT. & garage. OR 3-7602.

5 ROOMS AND BATH, UPPER apt. with fireplace, in 4 family brick. Near downtown. $65 per month. Call Realtor Partridge. FE4-3581.

5 ROOM, EAST BLVD. TERRACE. FE 2-6793

ROOM, UPPER, GARAGE, WEST side. Gas heating unit. $75. FE 2-7798.

6 ROOMS & BATH. BLOCK FROM GMC. Heat furn. Garage. FE 4-9462.

6 RMS., SECOND FLOOR, CLOSE in. FE 2-6663 or FE 2-7134.

21 LOIS ST. PONTIAC. 4 ROOMS, bath, heat, garage, laundry, adults. OL 1-1875.

AVON APTS. 4 RMS. AND BATH. Adults only. References required. Apply 517 E. Pike St.

BEAUTIFUL 3 ROOM APT. EXcellent west side location, stove and refrigerator furnished. $85.00 month. Phone FE 4-1557.

BEAUTIFUL LAKEFRONT 2 BEDroom brick apt. Radiant heat included $110 per month, lease. UNiversity 2-2965, evenings.

BRAND NEW

Salmer Street, just south of 595 Orchard Lake Avenue. Pontiac's finest new apartments, are ready for occupancy.

AIR CONDITIONED One bedroom, automatic heat, kitchen fans master antenna, ceramic tile bathrooms, beautiful kitchens. Balcony type building, with individual entrances. ADULTS ONLY

SO THAT WE CAN FILL THE APARTMENTS IMMEDIATELY— WE ARE OFFERING — FOR A LIMITED TIME ONLY—LEASES AS LOW AS $90 PER MONTH.

Open for Inspection Daily and Sunday
FEderal 8-6918

COLORED. 3 RMS. & BATH. PVT. ent. Must have ref. FE 5-0515 after 1.

DEL RIO APTS. 2 & 3 rooms & bath, stove & util. furnished. Couple with baby welcome. 281 Oakland.

LOW RENT FOR LOW INCOME couples alone or with one child less than one year of age. 535 Branch St. Call FE 5-2220.

LOVELY 3 ROOM APARTment on James K. including stove and refrigerator. 1 year's lease at $100 per month. A Johnson Realty. FE 4-2533

LARGE LOVELY 3 & BATH, GArage, Garden space near airport. Adults. OR 3-1943.

LARGE 4 RMS. & BATH. UPPER. Pvt. ent. 20 Putnam. FE 8-1632.

NEAR HIGH SCHOOL West side, modern 5 rooms, steam heat, 2 bedrooms, tiled bath, 2 adults Call FE 4-9527 or FE 2-0621.

COUNTRY LIVING IN THE CITY, west side upper 4 rooms, 2 bedrooms, tiled bath, heat, lights & garage furn. Adults. Laundry facilities, on bus line. FE 2-2403.

RENTAL UNITS

Attractive new duplex type units.

Reasonable rent Located in Pontiac on East Blvd and Perry St. CALL FE 4-7833

ROYAL OAK

3 rm., beautiful new bldg. Stove, refrig., garb. disposal, private parking. Near trans., $100. UN 4-3408.

MODERN 3 ROOMS & BATH, auto. heat & hot water. Milford—White Lk. area. MU 4-2867.

SEVERAL APTS AVAILABLE FOR immediate occupancy ranging in price from $65 to $92 a month. FE 4-2921

SPACIOUS MODERN APT. IN BIRmingham 2 bedroom, stove, refrig., heat, & hot water. 3rd floor. $120 per mo. Adults preferred. Call after 4 p.m. MI 6-4803.

WEST SIDE NEW 1 BEDROOM APT. STOVE, REFRIG. & HEAT FURNISHED. $100 PER MO. 130 SEMINOLE. CALL FE 4-1559 OR FE 2-7305.

Rent Houses Furnished 35

1 BEDROOM DELUXE KITCHENette apts Bachelor's Paradise or ideal for

For Sale Houses 43

NEWLY BUILT 3 ROOM RANCH type house. Really nice. Only $9,950—cash to mortgage. Lake privileges on Crescent Lk. No realtors. FE 5-7140 after 5 p.m.

MULTIPLE LISTING SERVICE

Custom Built

On choice Sylvan City sites. Let us show you our unusual plans for a truly different 3 bedroom brick. A split-level incorporating new ideas with much desired conventional appearance. $18,000, including your choice of sites. Will consider trade of your present home in Sylvan City.

Lake Orion

Where living is a vacation. We proudly present this outstanding 3 bedroom home on a nicely landscaped lot in best location in Orion. Many outstanding features. $18,500 with terms.

Beauty Salon

Outstanding 2 operator shop. Practically new equipment. Living quarters plus good 4-room rental. More business than they can handle. $16,500 with terms.

Quick Possession

A real break for the busy family. Completely modern 3 bedroom convenient to everything. Basement, and garage. Reduced terms. $1,500 down; $75 month.

HOME MART

REALTY CO.
2062 W Huron FE 5-9407

Lake Front, Income

A dream come true for $12,500. You can have this beautiful 2 level home built in 1951. Dream kitchen. Large living room, carpeted. 2 bedrooms. Nice bath, for yourself plus income of $20 weekly from attractive & complete 3 rms. & bath apt. located in lower level. Iron fireman furnace & large lot, high & dry, anchor fenced. At Wormer Lake, 4 miles out of Pontiac.

ELWOOD REALTY,
FE 5-1284

IMMEDIATE POSSESSION AT "LeChateau."

White Bros.

Model Ph. FE 8-8851 or OR 3-1295

INCOME HOUSE IN LAKE ORION. $800 take over payments. FE 5-8951.

ROCHESTER AREA

Gardening time will soon be here! We have a 5-room home with garage, chicken coop, root cellar, & nice soil for gardening. Better call today for appointment.

FRANK SHEPARD
OL 1-7511 2980 Tienken Rd.

345 BALDWIN AVE. A GOOD chance for income. Gas heat. 3 large bedrooms. Will trade for farm, business, etc., or will sell on convenient terms. Immediate possession.

CHAPIN REAL ESTATE
4701 Dixie, Drayton Plains
OR 3-1223

CLARK

CITY, RANCH. This home was built in '52 and consists of 2 bedrooms, nice living room, modern kitchen, oak floors, plastered walls, very clean and neat. Priced at $9,600 with $2,000 down.

WEST SUBURBAN. New in '56. Ranch home with 3 bedrooms, 20 foot living room with dining ell, very modern kitchen, full plastic tiled bath with shower, the best oak floors, utility room, carport, auto. oil heat, alum. storms and screens, lot is 100x233 feet. Priced at $13,850 with terms.

CITY, 3 BEDROOMS, BRICK. Full basement. This home has 3 bedrooms, all on one floor, homey living room; very modern kitchen, oak floors, tiled bath with shower, full basement with tiled floors, gas furnace, alum. storms and screens, paved street. Priced at $14,500. Real buy at $14,800 with easy terms.

CLARK REAL ESTATE
FE 4-0482 or FE 4-4813
Open Evenings & Sundays
Multiple Listing Service

BLAIR

Elizabeth Lake Rd.

New Roman brick. 3 large bedrooms, large combination kitchen and dining room with breakfast bar. Hardwood floors, full basement. Oil heat. On 1 acre, paved road $18,900. Cash to mortgage.

North Side

3 bedrooms, 1 down and 2 up. Modern large knotty pine carpeted living room, kitchen with dinette space. Sewer and water. $7,950, reasonable down payment.

North Side

3 bedroom modern. Less than 2 years old. Close to school and stores. Immediate possession. $950 down or small equity as down payment.

GEORGE BLAIR
REALTOR
4336 Dixie Hwy. OR 3-1251
DRAYTON PLAINS
After 6, OR 3-1708

"BUD"

Model Open Daily 2 to 8 P.M.

Colberry Park

New 3 bedroom brick ranch homes, full basement, 1½ tile baths, built-in stove and oven, disposal, 2 car attached garage. Sewer, water and paved road. Located just east of Woodward Ave. on Square Lake Rd. Salesman on premises.

Pioneer Highlands

Brick bungalow, 5 rooms and tile bath down, spacious attic for additional bedroom, full basement, recreation room with bar, gas heat, 16'x22' garage, paved street, lake privileges. Priced rite at $12,950 cash to mortgage. Fast possession, be sure you see it today.

NICHOLIE

realtor
49 Mt. Clemens St. FE 5-1201
Eve., Mr. Allen FE 2-3370

TRIPP

OTTAWA DRIVE
A solid brick home of solid value for large family, 5 bedrooms, nursery or den. Liv. plus 2 full baths, sunroom, basement rec. room with fireplace. Plastered & paneled living room with fireplace. Attached 2 car garage. Convenient to Webster, Washington and Pontiac high schools, bus, stores and General Hospital. Offered at reduced price.

DIXIE HIGHWAY COMMERCIAL
2 lots totaling 150' frontage and 300' depth. One lot improved with home suitable for residence, business, and upstairs apartment rental. Near Watkins, Scott, Silver and Leon Lakes. Suitable for sporting goods store, building, and many other uses.

PIONEER HIGHLANDS
Four bedroom, brick, family home with lake privileges, 2 bedrooms down—2 up. 2 full baths. First-floor rec. room with barbecue grill. Full basement, attached garage in City of Pontiac—priced to sell on reasonable terms.

Leslie R. Tripp, Realtor
78 West Huron Street
FE 5-2181 or FE 5-8328

For Sale Houses 43

PONTIAC RENTERS ARE ALL talking about "LeChateau."

White Bros.

Model Ph. FE 8-8851 or OR 3-1295

WALLED LAKE AREA

Convenient to new Lincoln plant. 2 bedroom home full bath, automatic oil furnace. Water heater. Full price only $8,500. Including electric refrigerator and range. Automatic washer and dryer, $1,000 will handle.

EMBREE & GREGG
1565 Union Lake Rd.
Union Lake Village
EM 3-4393 or EM 3-3314

GI RESALE

2 YEARS OLD, BY OWNER. 3 BEDROOM BRICK, WITH FULL BASEMENT, GAS HEAT, RECREATION ROOM, WALK-IN CEDAR CLOSET, PLASTERED WALLS, TILED BATH, STORMS AND SCREENS, LANDSCAPING ALL IN, $3,000 DOWN. SHOWN BY APPOINTMENT ONLY. CALL OR 3-2254.

CANAL FRONT
4 room home with basement. Access to Cass Lake. FE 8-2563.

OFF JOSLYN

2 BEDROOM. Oak floors, large kitchen. Picture window. Aluminum storms. Very lovely. $8,412. FHA terms.

C. HOUSTON REALTY
FE 4-6331

Move Right In!

Yes, this beautiful white frame home is positively spotless. Completely carpeted. Plastered walls, high, dry basement. Extra large kitchen. Storms and screens. Situated on ½ acre. Plenty of room for that garden. Close to schools and churches. This home is only one of many of our fine homes in the Waterford area. Call to see this lovely home now. Full price $9,750 with terms.

Take Over GI $950 Down

This home is vacant and waiting for you and your family to move in. Only 2 years old, and located off Baldwin, close to work, stores and schools. The 2 bedroom home is well built and has a full basement, with an oil furnace. Payments are only $68 per month including taxes and insurance. Don't miss this buy—See it today.

15 Days Possession

Sharp 2 bedroom home near Huntoon Lake with full basement with recreation room. Also full stairway leading to unfinished second story. Has all modern conveniences. Oil furnace, hot water, fully insulated. Storms and screens. Oak floors, and tiled bath. You can look far and wide, but you won't find a cleaner home—1½ car attached garage. Nicely landscaped with shrubs. Price $10,900 with terms.

Perry St.

3 bedrooms, dining room, living room and kitchen. 2 story, ½ brick and full basement. Garage and fenced-in back yard. This home has a new oil furnace and is in the very top of condition. Also it is the buy of the month at $8,500. Call for appointment now.

Drayton Woods

A quality home in a fine location. You'll enjoy this comfortable home with its many fine features. Carpeted living room with charming fireplace. Large kitchen 2 well ventilated bedrooms. Full basement, breezeway and attached 2 car garage with overhead doors. Plastered walls and hardwood floors throughout the house. A very large landscaped lot. Full price $16,500 with only $3,500 down.

WHITE BROS.

REALTORS
Phone OR 3-1795 or OR 3-1872
Open Eves 'til 9 Sunday 10 to 8
AT UNION LAKE OFFICE

Cute little home for newlyweds or pensioners. All furn. Fireplace. Lake priv. Only $6,000 with $1,000 dn.

Union Lake priv. Very neat 2 bedrm. home. All hardwood firs. Util. Only $9,500, terms.

For Best Results, List With

T. G. Trocke

REALTOR
1648 Union Lk. Rd. EM 3-4671

NICHOLIE

WATKINS LAKE AREA
An excellent 2 yr. old 7 rm. home plus 1½ tiled baths, bsmt., breezeway, garage, large lot. It's strictly up-to-the-minute with all the latest extras & ideas. There's carpeting over hardwood floors, plastered walls, fireplace. We cannot begin to list all of the details. You must see it yourself. It's priced to sell.

NORTH ASTOR STREET
4 large rooms & bath. House is in fine shape & has asbestos siding. Large lot, close to grade school. Asking $7500.00 with terms.

OFF KENNETT ROAD
4 rooms & bath. Extra large lot. Handy to Fisher body. It must be sold. Priced at $3600.00 Good terms. Why pay rent?

We buy land contracts

NICHOLIE

& HARGER CO.
33 W. Huron FE 5-8183
Open Evenings

MULTIPLE LISTING SERVICE

St. Mikes District

This is a home that must be seen. Three bedrooms, family room, completely finished recreation room in basement. Work shop, fireplace in attractive carpeted living room. Two car garage. It is a home that has everything. So much value for $3500 down payment. So see this one first.

Nine-Room Income

Stout Street location. Completely furnished. Two full baths, 2 car garage, 65x235 foot lot Total price $12,500-terms.

Five-Bedroom Home

$8300 total price. Full basement gas heat, very neat and clean home. Lots of trees and shrubs. Call today good terms.

Vacant

Three bedroom home with acre of good land. 1½ car garage. Glassed in front porch. West suburban. $8750 and terms.

Lake Front

Exclusive district. Close to Indianwood Country Club. Private lake with 100 feet of sandy beach. Tri-level basement with a beautiful recreation room. Picture window overlooking lake. Three bedrooms, paved drive to two car garage. Only $22,000 with terms.

LAWRENCE W.
GAYLORD

136 E. Pike St. Open Eves.
FE 4-9584

For Sale Houses 43

2442 SQUARE LAKE RD., NEW 3 bedroom brick ranch type homes, 1½ baths, 1 car garage with Pine Lake privileges, as low as $3500 down. Model open evenings till 9:00. FE 8-2039 or FE 5-9418.

6 RMS. N. SIDE. FE 5-1841. Afternoons Mon. through Fri.

Buy Thru Partridge List Thru Partridge

BY OWNER. $750 DOWN. 2 BEDroom, full basement and garage. FE 8-8592.

2 BEDRM. HOME. 2 YRS. OLD. 351 Williams Lk. Rd. Lk. priv. $750 dn. & $52 month. Gt resale. OL 2-3562.

5 ACRES—2 BEDRMS.

You will love this modern home on this beautiful 5-acre site. The home has full bath, hardwood floors large kitchen, full basement with oil forced-air furnace. Knotty pine recreation room with bar. Plus a 2-car garage. $10,500 with $2,000 down.

$400 DOWN

2 bdrm. Full bath, hardwood floors, plastered walls.

5 ACRES—3 BEDRMS.

$9,500 with $1,500 Dn. $60 Mo.

$750 DOWN

1 acre, 2 bedroom, bath, partial basement, oil heat, auto. hot water, $5,250.

C. PANGUS, Realtor
Call collect: Ortonville, NAtional 7-2815

—A—

FOR BETTER BUYS

Attractive East side 2 bedroom. Owner must have quick action. Modern to the minute with three lots. Full price $9,950 with $1,250 down.

Arnold Real Estate

210 S. Telegraph Rd.
FE 8-0676 FE 5-5783

$1,000 Down on Waterford Home

2 bedroom white frame bungalow at Williams Lake. Oil heat, flush toilet and lavatory. Full insulation, electric hot water, good location. 72x159 ft. lot, nice lawn. Only $50 a month.

Giroux-Franks

GENERAL REAL ESTATE
4395 Dixie Hwy. OR 3-9701

NEW BUNGALOW

GAS HEAT — Den & two bedrooms or three bedrooms as desired, near new grade school between Pontiac & Rochester. Aluminum storm & screens, venetian blinds, cornice boards and more. $1900 down; $70 per Mo. Includes taxes & insurance.

LAKE FRONT

SECLUDED LOCATION — 7 lots, attractive home, 1 bedroom & bath, down, large rooms, ample closets, many features not quite completed priced accordingly for quick sale $12,800.

J. R. Hiltz
Realtor
1011 W. Huron FE 5-6181

KNUDSEN

Donelson Park

4 BEDROOM BRICK — 2 fireplaces, carpeted living and dining rooms. Good bath and kitchen. A wonderful value at $21,000.

West Suburban

Practically new custom built 6½ room and bath home. Cedar shake exterior. Heating, bath and kitchen are the best. Priced at $9,600.

WM. H. KNUDSEN
REALTOR
510 Pontiac State Bank Bldg.
FE 4-4516 Eves. Call FE 5-8906

WEST SUBURBAN
Beautiful 4 bedroom ranch, carpeted living room, large kitchen with birch cupboards. Recreation room, attached 1½ car garage. Lot 100x120. Priced at only $17,850 with terms.

$625 DOWN
On this 2 bedroom bungalow. Large kitchen and utility room, carport, lot 60x332 on paved street.

5 ACRES
With 4 room house. Part basement, large poultry house and tool shed. Full price only $5,975 with terms.

PERRY PARK
Nicely decorated 2 bedroom bungalow. Dandy kitchen with snack bar, full basement, oil heat. Only $1,500 down.

IVAN W.
SCHRAM

FE 5-5091 Realtor FE 5-9471
1111 Joslyn, corner 3rd.
Open Eves. & Sun. Res. FE 5-2564
MULTIPLE LISTING SERVICE

NEAR AIRPORT

3 BEDROOM STARTER HOME WITH FULL BASEMENT & ROUGH WIRING. GOOD SIZED LOTS. ONLY $295 DOWN.

F. C. Wood Co.

REALTOR OR 3-1235
OFFICE OPEN 9 - 7
After 7 — OR 3-6449
Corner Williams Lake Road & M59

GI'S CAN MOVE IN A "LECHAteau" home for $300 and costs.

White Bros.
Model Ph. FE 8-8851 or OR 3-1295

STOUT'S

Best Buys Today

AUBURN HEIGHTS

Solid built 3 bedroom 1½ story home located on large high and dry lot with 1 bedroom and bath down and 2 bedrooms up, full basement, furnace, laundry tubs, automatic water heater and ige 2 car garage. Best of all, you can have immediate possession on this one. $2600 down.

2-FAMILY

Excellent income on this small rental unit, centrally located near bus line and schools, consisting of 2 three room and bath apartments each. Total income $130 per month. Only $8500 with $1400 down.

$500 DOWN

Immediate possesson on this large 5 room home with large 1½ car garage, oil furnace, oak floors and electric water heater. Walking distance to Fisher Body plant. Only $7400.

LAKEFRONT

Cute and clean 2 bedroom year round home located at Pontiac Lake on landscaped lot. Large living room and fireplace, full bath, handy kitchen and large sunporch overlooking lake. Completely furnished and ready to go at only $9450 with $2,000 down.

Edw. M. Stout, Realtor
77 N. Saginaw St. FE 5-8165
Open Eves Till 8:30

GET IT QUICK through Classified Ads! Yes, whatever it is — dial FE 2-8181 for an ad-writer and get it!

For Sale Houses 43

By Owner—Top This

4 bedroom, all brick ranch home, storms & screens, terrace, landscaped. $15,800 West Bloomfield Sylvan Manor. Job transferred. FE 4-9450. 2491 Ivanhoe.

$1,000 DOWN

Huron Gardens, 2 bedroom bungalow, basement, oil furnace, good location. $7,850.

9 ACRES

Sashabaw Rd., north of Orion-Clarkston Rd. Large 4 bedroom bungalow. Basement, oil furnace, $16,800, terms.

PONTIAC REALTY
737 Baldwin FE 5-8278

Cedar Island

A good house on a corner. 2 bedrooms, and bath down, and 2 rooms and lavatory up. Fireplace, carpeting, drapes and stove go wth the home. See it today. VACANT. $12,500, easy terms.

H. W. Bigelow

594 W. Huron St. at Dwight St. Office, FE 5-5492. Res. FE 5-8845

No Down Payment

Will build on your free and clear lot 2 and 3 bedroom starter homes with full basement and rough wiring; or build on our lot with small down payment. F. C. WOOD CO

OR 3-1235 OR 3-7036
Corner Williams Lake Rd. & M59

LAKE FRONT

Executive type, 2 years old, 3 bedrooms, ranch home. 2 fireplaces, 1½ tile bath, paneled activities room, screened porch, 2½ car garage, approximately $15,000 down to handle, by owner. FE 8-0805.

Sylvan Lake Area

2214 AVONDALE—Cozy attractive 3 bedroom brick English bungalow. Gas heat, full basement. Here is a home you'll be proud to live in. Priced to sell at $15,750—terms to suit.

Comfortable Ranch

1349 AVONDALE Priced, at $17,500—3 bedroom excellent arrangement of living and dining rooms. Storms and screens. Very neat appearance. Before you buy, inquire about this home.

ON THE LAKE FRONT—2483 PONTIAC LAKE RD. 2 remodeled value-packed homes with full basements. Priced at $16,500, each.

Sylvan Manor

The cream of this attractive 3 & 4 bedroom subdivision. Priced between $15,000 and $18,600.

Pine Lake Area

The value you must see before buying. See these new tri-level ranch homes. Lake privileges included. Priced from $17,400 to $30,000 Excellent financing.

Otter Hills

Attractive 2 and 3 bedroom homes at beautiful Otter Lake. Priced at $29,500 to $31,500; these homes are excellent values.

Lower Straits Lake

$7,200 is the full price of this 3 bedroom home at 8454 Arlis. $1,200 down. Call now for appointment to see this terrific value.

A 3 BEDROOM HOME — At 3168 Mandrake. Priced at $9,000—$2,500 down.

SYLVAN REALTY CO.
2383 Orchard Lake Ave. FE 5-9418
IN SYLVAN SHOPPING CENTER

SACRIFICE DUE TO BUSINESS DIFFICULTIES
New, partly finished 3 bedroom home with large utilities & recreation room & 2 car garage, on large lot, only $9,950 per immediate sale.

RED HORSE CORP.
5019 Cass-Elizabeth Rd. FE 4-2252

OXFORD INCOME

Large 13 room home on M24 in Oxford. Features 7 room apartment downstairs, 6 rm. apartment up Lot 90x300 zoned commercial. This property is an excellent buy at only $11,500—terms. Call.

J. A. Taylor

REALTOR INSURANCE
100 Oakland Ave. Open Eves.
FE 4-3544 Free Parking

ANNETT

OFFERS

East Side

Attractive 5 room bungalow in a pleasant neighborhood. 14x22 garage. School bus at door. $7500, terms.

Rochester

In grove of trees, panoramic view of Paint Creek. Spacious living room with fireplace and picture window, modern kitchen, 2 bedrms., screened porch, 2 car garage, forced air oil heat and hot water. $12,900; terms.

Near Dixie

6 rooms and bath, large porch, full basement with gas heat, 2 lots 110x300, could be zoned commercial. 1½ car garage with additional room used as TV repair. $15,500; terms.

5-Family

Walking distance to Saginaw street, price includes stoves, refrigerators, and furniture, except owner's apartment. Nearly new roof and siding, $18,000; $3,000 down.

Brick Ranch—Lot 100x300

Attractive 3 bedroom ranch built in 1954, newly decorated throughout. Living room 13x22 including dining ell, fireplace, large picture window, tile kitchen and bath, ample closets. Full basement with recreation room and fireplace, automatic oil heat, lavatory and shower. Attached 2 car garage. $18,900; terms.

Donelson Park

Attractive 7 room ranch featuring fireplace in living room, all carpeted rooms on main floor, full basement with 12x35 recreation room finished in knotty pine including beautiful bar and fireplace. Attached breezeway and 2 car garage. Situated on nicely landscaped lot 85x172 with lake privileges. $23,750; terms.

Lake Front

Located 7 miles west of Highland on secluded spring fed lake, sand beach. Built of Cedar Shakes, large living room, 3 bedrooms, tile bath, compact kitchen and laundry room. Gas heat and hot water. Large 2 car garage and extra building used as stable. Yard fenced with Anchor fence. Must be seen to appreciate its value at $27,500; terms.

Otter Hills Brick

Beautiful view of lake from picture window, living room 13x24, fireplace, carpeting, 3 bedrooms, 1½ baths, convenient kitchen and utility space. Oil forced air heat. Breezeway and 2 car garage. $28,000; Equitable Mortgage available.

Roy Annett Inc.

REALTORS
28 E. Huron FEderal 8-0666
Open Evenings and Sunday 1-4

THE CONTRACTORS SAY "THAT 'LeChateau' is really built."

White Bros.
Model Ph. FE 8-8851 or OR 3-1295

CARNIVAL by Dick Turner



"Jones, here, has our 'how-to-get-in' routine down pat! It's the 'how-to-get-out' that's giving him trouble!"

For Sale Houses 43

FOR COLORED

Located off Franklin road on paved street. Cozy 4 rooms and full bath. Hardwood floors, full basement, electric hot water. Auto. oil furnace. A real buy—only $950 down and $63 per month.

Leslie R. Middleton
BROKER FE 8-6003

"LECHATEAU" OFFERS FACE brick, 3 bedroom and full basement.

White Bros.

Model Ph. FE 8-8851 or OR 3-1295

LAKE ORION AREA

Attractive 10 room home offering 4 bedrooms & 3 baths. Presently used as 3 apartments. Property has 1 full acre of land with barn. Priced at $16,500 with terms.

C. A. WEBSTER, REAL ESTATE
Oxford, Mich. OA 3-3122

GI's $300 Down $13,200 Full Price

Brick & frame, 3 bedroom ranch homes utility room & built in carport, black top roads, community water, lot 90x150.

Open Daily & Sunday 1-6

DIRECTIONS
W. on Commerce Rd. 1 mile past Orchard Lake to Miller Rd. Turn right on Miller 1 mile to Greer Rd. left on Greer to model.

SEVERAL VACANT LAKE FRONT LOTS. LOW DOWN PAYMENTS.

KUSCHELL
MI 6-4133 JO 6-1528

OUTSTANDING BRICK HOME
On W. Iroquois, 4 bedrooms & bath up, living room with fireplace, dining room, breakfast nook, modernized kitchen & bath down. Full basement, oil heat, recreation room, fruit cellar, 1½ lots, 2 car garage, $20,500, terms.

WILLIS M. BREWER
55 S. Parke FE 4-9181
MA 5-7581 FE 8-0638 FE 5-7704

104 FT. LAKE FRONT HOME. Will take house in Pontiac, 5 rm. on lake, $1,500 Dn. Several good 6 & 7 rm. houses from $850 to $1,500 dn. 6 & 7 rm. houses for colored with $1,500 dn.

P. W. DINNAN
66 W. Huron FE 4-2577

JERRY'S

BEST BUYS

$750 Down

2 bedrm. located in Keego Harbor, full basement, oil heat, garage. Full price $7500.

$1,000 Down

3 bedrm. home, 1½ baths, full basement, oil heat, very large living room, garage. An excellent buy for only $8500.

$1,000 Down

4 room modern, full basemnet, oil heat, 2 car garage, extra lot. Selling for $8500.

$1,500 Down

2 bedroom home located in Drayton, extra large lot, full basement, oil furnace. $61.00 bayments is selling for only $10,700.

$2,000 Down

3 bedrm. home good north side location, full basement, oil heat, 2 car garage.

$2,600 Down

4 bedrm. home, plus den, knotty cedar, glassed in sleeping porch, 2 car garage, very good cond. Located on S. Anderson St. $10,600 full price.

$5,300 Down

Outstanding 3 bedroom brick home, located just off Middlebelt Rd. Features 1½ baths, colored fixtures, ceramic tile, large lot. Selling below reproduction cost. Owner leaving state. $15,300.

Colored Families $1,000 Down

2 bedrm. bungalow, full basement, paved street, close to school.

JERRY E. ADAMS
BROKER
3172 W. Huron Open 9 - 9
FE 5-4510 or FE 8-0705

Colberry Park

OPEN

Daily & Sunday 2 - 7

Several 1957 Brick ranch models. 3 and 4 bedrooms, 1½ to 2½ tiled baths. Family room or full basement. General Electric kitchens and 2 car attached garages. Sewer, water and black top roads. Low Bloomfield taxes. New grade and high school. Prices drastically reduced as builder has built too many homes. Just 2 blocks East from corner of Woodward and Square Lake Road. Ask for Mr. Scott or Mr. Boone.

Sylvan Lake Front

New contemporary ranch home 6 extra large and well planned rooms, 2 baths, Jalousied view porch and attached 2 car garage. Outdoor grill and seawall, safe sand beach. To include carpeting in 4 rooms and extras, also other lake front homes.

Mark Street

This is an ideal family home with 6 spacious rooms and 1½ baths. In good condition inside and out. To include carpeting in 3 rooms and draperies. Fence rear yard, 2 car garage. Poss. soon, $2,200 down.

4 Bedrms., $1,500 Dn.

This home is in nearly perfect condition inside and out. 5 rms. and bath down and 2 bedrooms up. All oak floors and nicely decorated. GAS heat. 1½ car garage. Price $10,500.

JOHN
KINZLER

REALTOR
670 W. Huron St. Ph. FE 4-3525
Open 'Eve. 'till 8:30
Multiple Listing Service

For Sale Houses 43

OFF JOSLYN, BUNGALOW 2 BEDrooms, bath, living room, modern kitchen, utility breezeway, garage, take car and cash as down payment.

Dream bungalow, Perry Park, 2 bedrooms, bath, living room, kitchen, utility, new Venetian blinds, storms, screens, near shopping center, $1,000 down.

East side, 6 rooms, 3 bedrooms, fireplace, plastered walls, oak floors, gas heat needs some decorating, $1,000 down.

Rose McLarty, Broker
FE 2-2162 or FE 5-3578

DORRIS

MULTIPLE LISTING SERVICE

SYLVAN SHORES SUB.
FAMILY HOME
Here is an outstanding 8-room home located on a dandy lot in one of our finest subdivisions, with city sewer, water and privileges on an exclusive park on Sylvan Lake. Owners have kept this home in perfect condition. Many outstanding selling appointments that you will admire. Call for further information. Shwon by appointment only.

UNION LAKE BUNGALOW
A BEAUTY, $11,975
Just as bright and clean as the proverbial silver dollar. A home that any one would admire. Constructed by owners for beauty and livability Five modern rooms, plus paneled breezeway and attached garage. One of the finest lots in this area. 100x200 with lawn, shade and shrubs. Stone's throw from lake. Ideal for retired couple.

TWO FAMILY, $14,750
MARSHALL BLVD
If you are interested in a two family, be sure to investigate this ad. Property in good condition. Situated on two large fenced lots. Dandy 2-car garage. Five large desirable rooms and bath down; four and bath up. Oil a.c. heat. Bus at door. Property has eye appeal and price is right.

BRICK TERRACE, $6,995 TERMS
Payment of only $58.50 per month with $1,550 down or less down & more monthly, one of the best terraces on the market today. New a.c. heating plant, large homey rooms, with dandy basement.

VACANT BUNGALOW
$400 DOWN
Consider car or housetrailer in trade. Modern five-room bungalow. Full basement, gas a.c. heat, garage, floors just sanded. A good and well-landscaped lot. Bus ½ block. Price $7,850.

OUTSTANDING RANCH HOME
3 BEDROOMS, $16,900
This attractive brick and cedar shake, long, low and rambling ranch home is situated on lot 100x150, with attached 24x26 garage. Outstanding appointments include fireplace lovely kitchen, spacious living room, full dining room. Good basement, recreation space. Plastered walls and oak floors.

WE TRADE, BUY & SELL

DORRIS & SON REALTORS
752 W. Huron Phone FE 4-1557

PONTIAC

3 bedrooms, plastered walls, new furnace. Paved street, aluminum screens, storms, awnings, $8,950, TOTAL. ONLY $1,000 DOWN PAYMENT.

PORTER RD. NEAR M-59

Small house. Needs some work. Built on two acres. $5,700 AND ONLY $900 DOWN PAYMENT. Adjoining 2 acres available. YES! ONLY $5,700.

UNION LAKE

$1,395 DOWN BUYS. Price just reduced from $15,000 to $11,900. BE WIDE AWAKE AND GRAB THIS ONE. Has fireplace, outside barbecue, large lot with shade trees. Breezeway and 2-car garage. A beautiful home.

PONTIAC AREA

Brand new. Occupied only one month by builder. MUST SELL AND SACRIFICE. Price is reduced $5,000, 3 bedroom brick, 2-car garage attached. Entire basement, 2 huge fireplaces. Large wooded corner lot. One mile from Pontiac in new subdivision. A TERRIFIC BUY FOR ONLY $18,600. DOWN PAYMENT IS $6,600. You save $5,000.

19 LAKE FRONT LOTS AT LAKEWOOD VILLAGE

In specially selected beautiful lake front home sites, 80 ft. and wider.

C. Schuett

REALTOR
(Largest Selection of best buys west of Pontiac)
PHONE EM 3-4196
7404 E. Highland Rd.
10 Miles West of Pontic

DRAYTON PLAINS

3 BEDROOM ranch home, $10,600. $2,000 down to 4 per cent mortgage.

NEW, 2 bedroom bungalow with oak floors. Full price: $7,500 with $800 down at $52 per month including taxes and insurance.

PONTIAC

1½ STORY, 3 bedroom home in excellent condition. Full basement, gas heat, fenced in yard. Priced at $11,700.

SEE THESE BUYS TODAY

WM. A.
KENNEDY

REALTOR
3097 W. Huron FE 4-3569
Open Evenings 'til 9

For Sale Houses 43

COMPARE "LECHATEAU" before you buy.

White Bros.

Model Ph. FE 8-8851 or OR 3-1295

1 FAMILY, YOUR HOME WITH an income. Good west side location on paved street. 5 rms. down & 4 up. Gas heat. 2-car garage. $13,900 with terms. FE 4-9422.

MULTIPLE LISTING SERVICE

O'NEIL

ONE ACRE of ground with 4 bedroom house all on one floor. Full basement, auto. heat, 2 car garage. GIs may purchase for only $250 down plus costs. Full price just $10,350.

NEW 2 BEDROOM, modern bungalow. Good north end location. Excellent 50 foot shaded lot. $950 down plus mortgage costs — $54 per month. Includes taxes and insurance.

APARTMENTS & ROOMING HOUSE — $82 per wk. income, plus 3 rooms and bath apartment for owner. Furniture included. $5,000 down.

BE FIRST TO SEE—This lovely 2 year old 3 bedroom home. Vestibule entrance with closet. Family sized living room, sharp kitchen, hardwood floors. Large utility. Priced right, with $2,750 down to existing GI mortgage.

RAY O'NEIL, Realtor
262 S. Telegraph Open 9 to 9
Phone FE 3-7103 or FE 4-6095

GILES

2-Bedroom Brick

East of Auburn Heights, this beautiful home is situated on a lot 100x330 ft., and features large closets, a lovely kitchen with Birch cupboards, hardwood floors, plastered walls, and large picture windows. All for just $3,000 down. Needs to be seen to be truly appreciated. Shown by appointment.

North Side

A nice 2 bedroom, 5 room plus sun porch. Just ½ blk from stores and bus. School across street from property. Only $7,350 with terms.

Income

10 ROOM — 2 family income located inside the city. Apartment for owner plus 6 rooms and bath with private entrance for rent. Large 100x183 ft. lot, well landscaped. Only $15,500.

GILES REALTY CO.
92 W. HURON ST. FE 5-6175
OPEN 9-9

Johnson

FOR BETTER HOMES

TRADE
Will be considered on this 3 bedroom brick bungalow with gas heat, lovely basement, large lot, only 2 years old, west suburban, and priced right at $15,750.

WASHINGTON PARK
3 bedroom brick and frame home, full basement, gas heat, 1½ car garage, new carpeting, low monthly payments including taxes and insurance. Priced to sell.

INDIAN VILLAGE
2 story brick home with 4 bedrooms, carpeted living room with fireplace, 1½ baths, gas heat 1½ car garage. An ideal home for a large family.

Evenings after 6 call Mr. Lease, FE 4-1179.

A. JOHNSON, Realtor
1704 S. Telegraph Rd.
FE 4-2533

MULTIPLE LISTING SERVICE

OPEN

MONDAY - FRIDAY
5 - 8

"Budget Rancher"
1266 North Cass

BUILT ON YOUR LOT
$9975

3 BEDROOMS
FULL BATH
FULL BASEMENT
CEDAR SHAKE
PLASTERED WALLS
ALUMINUM SLIDING WINDOWS
HARDWOOD OAK FLOORS
BIRCH KITCHEN CABINETS
SLIDING WARDROBE DOORS

M59 TO N. CASS LAKE RD. RIGHT TO MODEL
Or
TELEGRAPH TO PONTIAC LAKE RD.; WEST 2 MILES

Sylvan Village

3 bedroom bungalow among the trees. About 2 blocks from beach. Only 3 years old. Recreation room, solid cement drive, basket weave fence, aluminum storms and screens. Also Timken gas heat. For immediate sale, priced at $13,950 with 5½ per cent mortgage. Substantial down payment.

Are You City Folks?

If you are, we have a cute 2 bedroom bungalow on the North side with full basement, gas heat, 1½ car garage and situated on a nicely shaded lot 92 x 125 ft. Close to schools and town — Priced at only $8,450.

Vaughan School

This almost new 2 bedroom home near Forrest Lake Country Club offers you Suburban living at it's best. Complete with washer, dryer, disposal, water softener, and carpeting and drapes — It's solid value. The attached garage and landscaped 100 ft. lot complete the outdoor picture. Full price $18,500 — It's your move — Call now.

St. Michaels

Excellent 2 bedroom home. New bath in kitchen. 2-car garage and solid cement drive. Close to St. Mikes. $9,250 with approximately $2,650 down.

Long and Low

Long, low and exciting is the way we feel about this new $2-ft. suburban ranch home. 1,540 sq. ft. of living area. Plus 2½ car attached garage. Custom kitchen. Built-in range and oven and garbage disposal. Spacious living room with natural fireplace. 1½ tiled baths, and many other features. Close to new Miracle Mile Shopping Center. A challenging opportunity at only $22,950.

Bateman Kampsen

REALTORS FE 4-0528
377 S. Telegraph Eves. and Sun.

For Sale Houses 43

INDIAN VILLAGE

$10,950, 3 bedroom, 2 story home. Dining room. Large living room with fireplace. 1½ baths. Full basement. Recreation space. 2 car garage. Storms & screens. Ideal location. Webster School District. Near Tel-Huron. FE 2-6290.

Immediate Possession

Low down payment on this medium priced 2 bedroom. Like new modern home, with 3 nice lots in good west suburban location. A must see.

LOVELAND

2188 Cass Lake Rd. Keego Harbor
FE 2-4675 FE 4-1661

BY OWNER. NEAT, MODERN, 3½ rooms. Car ½ garage. Extra large lot. North side. Near city limits. $500 down. $6,500 full price. Easy monthly payments. Call after 5. OA 8-2289 or FE 5-0435.

NO MONEY DOWN

We will construct on your lot any shell home you select from over 300 plans in our files. Call or come into our office and talk over your housing problems.

RAY O'NEIL, Realtor
262 S. Telegraph Open 9-9
Phone FE 3-7103 or OR 3-2937

BY OWNER. 6 MO. OLD 3 BEDroom ranch 1½ baths, large utility room. Half acre lot. $1,500 down. Immediate possession. Milford Rd. ½ mi. north of Highland Rd. MU 4-3773.

TO BUY, TO SELL, REALTOR. Patridge is the "bird" to see.

3 BEDROOMS, FULL BASEMENT. Car & half garage. Oil heat. FE 5-2105 after 6 o'clock.

LOOK: SMALL HOUSE ON LGE. 60x180' lot in city. Full price $900. Phone FE 5-7195.

ORTONVILLE MODERN 4 BEDroom, full basement, oil heat, $1200 down, easy terms. FE 2-9657. Harvey Wilson, Bkr.

PIONEER HIGHLANDS

By owner, 1½ story brick, 2 bedrooms down, unfinished upstairs, paneled rec. room, 1½ car garage, fenced yard, with fireplace. cash to mortgage FE 5-1272

WEST IROQUOIS

In lovely Seminole Hills, a big 3 room home with 4 bedrms., 1½ baths, fireplace, and sunroom. Big full basement and attached garage. Terms.

OAKLAND AVE.

This is an extremely clean & neat home. Has beautiful, big, bright kitchen with lots of cupboards. Living rm., dining rm., & large bedrm. down, 2 nice bedrms. & full bath up. Big full bsmt., gas heat, 2 car garage. Terms available.

John K. Irwin

REALTOR
Since 1925
313 West Huron Street
FE 5-9447 Eve. FE 4-3419

Templeton

AUBURN HEIGHTS

Nearly new 4 rms. and bath, 2 bedrms., nice kitchen with dining space. Tiled bath and kitchen. Hardwood floors, oil heat. Breezeway and attached garage. Large lot, nicely landscaped. Low down payment.

APPROX. 9

For Sale Lots 46

Buy Thru Partridge
List Thru Partridge

LAKE FRONT
WEST SIDE, NICE HOMES
70 ft. lake front, 196 ft. deep, high and dry, beautiful building site, offered for quick sale at $3,000, $1,695 down, $25 mo. THEY'RE SCARCE, BE FIRST.

To Buy—To Sell—To Insure
MAHAN
REALTY CO., REALTORS
Open Evenings & Sundays
1075 W. Huron FE 2-0263

For Sale Acreage 47

10 ACRES WITH BUILDING
Located just off Baldwin on Waldon Rd. 2-car garage and some other building supplies. All for $750 down.
LADD'S INC.
OR 3-1231

106 Acres — Lapeer Co.
90 acres under plow, very productive land. Level to gently rolling. Clay loam soil. Located on Baldwin Rd. Priced at $280 per acre and terms.

40 ACRES, VACANT
An excellent small farm with 30 acres under cultivation, 10 acres of nice woods, ¼ mile frontage on Baldwin Rd. Land is level to gently rolling. A real deal to build one or several homes. Priced to sell at $250 per acre with only $2,000 down.

WHITE BROS.
REALTORS
Phone OR 3-1295 or OR 3-1872
Open Eves. 'til 9—Sunday 10 to 5

78 ACRES
Of good tillable land with some lake frontage. The 10 room Colonial home has a newly remodeled kitchen. Barn and out buildings in good condition. Full price $36,500. On paved road plus 2 blocks from new school. Terms.

INVESTORS
80 acres, paved road, $300 per acre. Where can you beat it.

78 ACRES
High - Hilly - Positive drainage. Sand & gravel. Only $500 per acre.

Bateman Kampsen
REALTORS FE 4-0528
377 S. Telegraph Eves. & Sun.

ACREAGE BARGAINS
20 acres—312 ft. frontage on pavement—gently rolling, sandy loam. $6,000 cash. 4 acres—216 ft. frontage on pavement—level, sandy loam. $4,000 cash.

Giroux-Franks
GENERAL REAL ESTATE
4395 Dixie Hwy. OR 3-9701

CLARKSTON AREA
2½ acres. A beautiful building spot. 330 ft. frontage. Nice and level. 22 young fruit trees. Owner says "sell for $2,950, terms."
10 acres—good soil. A fine place to build. $1,500 down will handle. If you are looking for vacant real estate of any kind, call us before you buy!

Dorothy Snyder Lavender
"Established 29 Years"
3140 W. HURON
FE 3-4411 or Eves. MU 4-8417

For Sale Farms 48

10-ACRE, 4 BDRM. HOME. SUCHY Realty. Orionville.

75-ACRE FARM
2 large barns. One formerly used for dairy, now operated as a feeder cattle farm. Large 4 bedroom modern farmhouse located north of Oxford, ½ mile west of M24. Priced at $30,000 with $10,000 down.

WHITE BROS.
REALTORS
Phone OR 3-1295 or OR 3-1872
Open Eves. 'til 9—Sunday 10 to 5

78 ACRES
Of good tillable land with some lake frontage. The 10 room Colonial home has a newly remodeled kitchen. Barn and out buildings in good condition. Full price $36,500. On paved road plus 2 blocks from new school. Terms.

INVESTORS
80 acres, paved road, $300 per acre. Where can you beat it.

78 ACRES
High - Hilly - Positive drainage. Sand & gravel. Only $500 per acre.

Bateman Kampsen
REALTORS FE 4-0528
377 S. Telegraph Eves. and Sun.

SMALL FARM
5 ACRES
A dandy small farm located just outside of Clarkston, frontage on M15, nice land with no low spots, ideal for good building site. $3,200 with low-low down payment.

BIG FISH LAKE
Beautiful 6 acre parcel next to lovely lake and state lands, over 800' of frontage on paved road. A steal at only $3,850 with 10 per cent down.

Edw. M. Stout, Realtor
77 N. Saginaw St. Ph. FE 5-8165
Open Eves. 'til 8:30

SMALL FARM
Beautiful rolling 10 acres on lake, large 3 bedrm. modern frame built in '47. Full basement, attached 18x36 garage. 150 mixed fruit trees. Full price $17,500 with $5,750 down, $80 per month. 15 minutes west of Pontiac. Please don't ask for street and number. If interested we will be happy to show.

INVESTMENT
AT FARM PRICE
126 acres, ½ mile frontage on black top, ½ mile on gravel road. 15 miles north of Pontiac between M24 and Rochester Rd. 8 room house, modern dairy barn with 32 stanchions, silo and other outbuildings $350 per acre, terms.

RIDGEWAY
REALTOR
66 W. Huron FE 4-2577

Small Farm
12 acres just 8 miles from Waterford. Good soil, good drainage—good for berries, chickens, gardening, etc. new 24x32 modern house with basement, oil heat, 7x32 ft. rear porch, 2-car garage and storage building. All for $13,200 with $3,000 down. Adjoining 10 acres can be purchased. If you wait—you may be too late!

For Sale Pets 69

GERMAN SHEPHERDS, AKC reg. Female 3 months, Male 9 months Reas. MAyfair 8-2504.

PARAKEETS — SOME TALKING. Canaries, cages, 20 gal. in. aqua location, Crane's Bird Hatchery, 2489 Auburn. FE 4-6510.

Parakeets, Guar. to Talk
Some talking, training Harlequins. Cages. 591 4th St., FE 2-4025.

PARAKEETS, GUINEA PIG, ALL Pets Shop, 69 S. Astor. FE 4-6433

PARAKEETS CANARIES, SUPplies, 183 Sanderson. FE 2-7727.

PARAKEETS CANARIES, CAGES. Food. Since 1927. 584 Oakland Ave

PEKINGESE, DACHSHUND AND Fox Terrier puppies. All AKC reg. FE 2-4565.

POMERANIAN PUPPIES. AKC reg. $35 and $40. FE 5-0905.

POODLES, REG. TOY, BEAUTIful pups. 641 3rd.

REGISTERED COCKER PUPPIES, blond, RE 8-4906, 6172 Auburn, Utica.

TOY FOX TERRIER, PUREBRED. Black & brown. Reas. FE 2-6682.

STUD SERVICE. TOY MANCHESter OA 9-3036 after 5 & Saturdays.

TOY FOX TERRIER PUPPIES, OL 5-2602

TWO MALE BEAGLE PUPS FOR sale. FE 8-0076.

WEIMARANER PUPS, 14 WEEKS old AKC registered, $60, male or female. FE 5-6060.

WHELPED JAN. 18T. BEAUTIFUL AKC registered beagle pups. FE 2-5945.

Dogs Trained, Boarded 70

DOGS, CATS BOARDED. DOGS trained. Burr-Shell, 375 S. Telegraph.

Hay, Grain & Feed 71

1ST & 2ND CUTTING ALFALFA & clover. 30c, 40c & 55c. OA 9-2231.

1ST & SECOND CUTTING ALFALfa & brome hay. Very good quality. Har-Mar Farms, OA 9-3056.

ALL KINDS HAY, STRAW, WOOD Deliveries, Phone MA 5-0666.

ALL TYPES OF HAY, 1ST & 2ND cutting. Also straw. No rain. Will deliver. Also good eating potatoes. OA 9-2179.

ALFALFA, SECOND CUTTING & mixed brome & alfalfa, first cutting, 3922 Sleeth Rd., between Dixon Rd. & Bass Lake Rd. MU 4-8038

1ST & 2ND CUTTING ALFALFA & clover, 30c, 40c & 55c. OA8-2231.

FIRST & SECOND CUTTING HAY. 7141 Hall Rd., Davisburg. MElrose 4-5896.

FIRST CUTTING ALFALFA & brome, second cutting alfalfa, very good quality, no rain. 60 & 75 cents. EM 3-2881.

HAY, SECOND CUTTING ALFALfa. Also hay for horses. FE 4-6547

HAY, STRAW. MY 3-1182

HORSE & COW HAY, CORNER 12 Mile & Meadowbrook. Phone Northville 828.

MIXED HAY, $.50 PER BALE. 3851 Joslyn.

For Sale Livestock 72

82ND SIMI - ANNUAL MICHIGAN HOLSTEIN - FRIESIAN STATE SALE: Friday, March 15, 11:00 a.m., Wolverine Sales Pavilion, Williamston, Mich. 75 head, personally selected by Everett R. Miller. This selected group consists of cows with records up to 750 pounds fat, show ring records, and with "VG" classifications. There are animals by these noted sires: Lakefield Iowana Fobes, Curtiss Candy Invincible, Maytag Fobes Model, Budd Farm Dunloggin Master. 6 bulls with special emphasis on type, production and cow families. SPECIAL: 10 4-H and FFA calves, 15 per cent discount. Auctioneers: C. B. Smith, Glen Casey, Everett R. Miller. Pedigree man: Herb Miller.

GUERNSEY COW, 4 YRS. DUE June 10th Gibson, 25235 Halsted Rd., Farmington. OR 4-3190.

LARGE 3 YR. OLD HOLSTEIN heifer, due March 20th. Paul Pappas, 13650 Neal Rd. 1st house off Ormond Rd.

TIP TOP RANCH OFFERS BOARDing service for horses. We buy, sell trade. 5500 Highland Rd., (M59)

TIP TOP RANCH, OFFER SADdle & driving horses. 25 to choose from. 5500 Highland Rd. M59.

WANTED: LIVESTOCK OF ALL kinds. Forrest Jones, MA 5-5206.

Sale Farm Produce 75

APPLES & SWEET CIDER. HOMEstead Orchards, 5460 Orchard Lk. Rd. 10 a.m. to 6 p.m.

CHOICE MACINTOSH, DELICIOUS Spy, Johnathon, Steel Red & Russet apples, sweet cider. Sabago potatoes, fresh eggs, 45c. DeCoinck Bros. Orchards, W. Maple at Orchard Lake Rd. Daily 10 to 6.

CORN FOR SALE. HOLLY. MElrose 7-4205.

OAKLAND COUNTY FARMER'S MARKET
Open every Sat. from 7 a.m. to 1:30 p.m. Oven-dressed poultry and eggs. Flowers and plants. Apples and cider. Potatoes. Vegetables. Handicraft, honey. 2350 PONTIAC LAKE RD. FE 3-9078.

Sale Farm Equipment 76

A-1 JOHN DEERE-M TRACTOR, plow & snow plow, $650. 809 Irwin Dale Court, off Pontiac Lake Rd., near M59.

BOLENS
Wheel Horse
RIDING TRACTORS
Power Mowers & Tillers
CREDIT TERMS
Evans Equipment, 6567 Dixie Hwy. MA 5-7878 and OR 3-7924

CHAIN SAWS $129.50 UP
WATCH FOR OUR NEW PRICES ON GARDEN TRACTORS AND LAWN MOWERS.
LEE'S SALES & SERVICE
921 Mt. Clemens St. FE 3-5830

A D CLETRAC 6' HEIL HYdraulic blade, new paint, first $1,200 takes it, call FE 5-1856.

FARMALL CUB WITH EQUIP. Like new. 1742. Updyke.

FULL LINE OF INTERNATIONAL farm machinery. Including hay baler, 64 combine with motor, model H tractor, and so forth. Exc. cond. J. E. Burns, 700 N. Rochester Rd. after 4. PLateau 2-2190.

POWER JAMBOREE
OPEN HOUSE
MARCH 9 THRU 16
COME IN & REGISTER
WIN A NEW FORD TRACTOR

SPECIAL PRICES
ON ALL USED EQUIPMENT
THRU OPEN HOUSE WEEK

9N FORD TRACTOR, RECONDITIONED, WITH NEW RUBBER. ONLY $595.

9N FORD TRACTOR, WITH EVERETT TRENCHER & HYD BLADE RECONDITIONED. READY TO GO, COMPLETE, FOR $1,295 ALSO T.O.-30 FERGUSONS, WITH BLACK HAWK TRENCHERS.

PONTIAC
Tractor & Equipment Co.
YOUR AUTHORIZED
FORD TRACTOR DEALER
560 S. TELEGRAPH RD.
FE 4-0535
Also just north of Orchard Lk. Rd.

SPECIAL SALE
New
Equipment
DAVIS BACK HOE
With exclusive right angle swing, 12 ft. digging depth, 8 ft. dumping height.
Davis heavy duty front end loader.
Ferguson 35 tractor with 13" tires; power steering
See Us Today
EASY TERMS
LOW INTEREST RATES
PARTS & SERVICES
Buy and Save At
HOUGHTON & SON
528 N. Main OL 1-9761 Rochester

Sale Farm Equipment 76

JOHN DEERE MODEL B TRACtor with Power-Trol, 11x38 tires and manure loader. $545. Also Sears tractor mounted buzz saw, $60. OA 9-3210.

McCULLOCH CHAIN SAWS
Rentals, Parts & Repairs
1890 Crooks Rd. MI 6-0446

MILK ROOM EQUIPMENT — Westinghouse 10-can cooler milk can (8) rack with pans—milk cans — 2 Surge milking units — all in A-1 condition. Write or call Lockehurst Farms, care of Carl Humrich, Sans Souci, Mich. Telephone Algonac, Michigan, RIverside 8-3323

SEE THE 1957 MODEL JOHN Deere 620 tractor and new & used spreaders at Davis machinery. Ortonville NA 7-3292.

Auction Sale 77

AUCTION, FRIDAY, MARCH 15 AT 12:30 p.m., located 1 mile east of Howell on U.S. 16. Being overstocked, we are selling our entire stock of used machinery. 17 tractors, including one "M", five "H's", 2 John Deere "A's", 2 Allis Chalmer "WC's", 11 plows, 7 manure spreaders, IH baler, 50 T. New Holland 66 baler, Case baler, quantity of discs & harrows, John Deere tractor mower, 2 IH tractor mowers, 2 rakes, 5 IH combines, 1 JD combine, Massey Harris & Wood Bros. combines, 4 corn pickers, International chopper, 6 corn planters, cultivators, corn binder, bale elevator, Post hole digger, and many other items. EVERETT IMPLEMENT CO., PROP. Bank Terms. Floyd Kehrl, clerk. Ed Gottschalk, auctioneer. Phone Howell 1010.

AUCTION, SAT. MARCH 16 AT 12:30 p.m. located 2 miles east of Ann Arbor to 2675 Plymouth Rd. Ford Tractor with road gear, Ford 2-14 inch plow, Dearborn cultivator, Ford and Dearborn equipment including double disc, near new; 8 ft. mower, near new; weeder, slip-scraper, near new. Wood Bros. 1 row corn picker, IH-10 20 Tractor on rubber with 2 bottom plow, IH baler 50 T with motor, IH-4 bar side delivery rake, IH double cultipacker, AC No. 60 combine, IH corn planter, 30 ft. mulkey elevator, Heavy duty 7x12 ft. trailer, horn stalk chopper, 3 rubber tired wagons & racks. Drags, air compressor, complete; Grinder & motor, Acetylene hoses & gauges & many sharp tools too numerous to mention. Bank terms. Floyd Kehrl, clerk. Clyde Apple & Son, prop. Ed Gottschalk auctioneer, Ph. Howell 1010.

DUE TO THE LOSS OF MY barn I am forced to sell my entire herd at the premises located at the Kessler Barn ½ mile south of New Hudson on Smith Rd. on Thurs. March 14 at 1 p.m., 21 Holstein & 1 Guernsey cow, 5 fresh and due soon, Balance of herd in full production, and bred for base time. This is a good herd & well cared for. Here is your chance to get good fall cows or fresh ones. 150 bales of hay, 1500 crates of corn, 6 ft. of silage in 14 ft. silo. Also a 14 x 35 ft. silo, 3 yrs. old — Silo & produce may be seen ¼ mile east of South Lyons at 59709 Ten Mile Rd. Harold Slaybaugh, prop. Bank terms. — Floyd Kehrl — clerk — Ed Gottschalk — auctioneer. Phone Howell 1010.

FOR COMPLETE AUCTION SERvice anywhere. Farm or household. Contact
BUD HICKMOTT, GENERAL AUCTIONEER
Oxford, Route 1, Oakland 8-2150

WEDNESDAY NIGHT ACUTION at Smart Sale Barn, closed until spring. Private sales daily.

For Sale Housetrailers 78

1951 PONTIAC CHIEF HOUSEtrailer, 26 ft. Completely modern. Phone OR 3-5515. After 4:30.

1949 ALUMINUM HOUSETRAILER, 30 ft. good cond. $875 EM 3-6130.

1950 30 FT. TRAILER. A-1 COND. $300 and take over payments. MUtual 4-0827 before noon or after 7.

TRAILER EXCHANGE
10 WIDES—10 WIDES
14 Models from 30 to 50 ft. to choose from 6 year financing. Featuring ANDERSON CHAMPION, and PRAIRIE SCHOONER. Also 8 Wides from 18½ to 50 ft. LATE MODEL RECONDITIONED MOBILE HOMES. PAY LIKE RENT. MOVE RIGHT IN.
BOTTLE GAS
PARTS & SUPPLIES
60 S. Telegraph FE 2-3200
OPEN EVES. TIL 8 & Sun. P.M.

FOR LATE MODEL MOBILE homes reconditioned, like new, on low, low down payments. Balance like rent. See CLIFF DRYER at: Holly, Mich. lot N. Village Limits

TRAILER EXCHANGE
15220 Holly Rd. MElrose 4-6771

1955 35 FT CONTINENTAL, 2 bedroom. Low down payment. Lot 29, 229 E. Walton FE 2-8356.

1955 GENERAL, 33 FT. LONG. Clean and cheap. FE 8-8024.

OXFORD TRAILER SALES
1957 Generals, Stuarts, Holly and Michigan Arrow, 14 to 50 ft. long, 8 to 10 wide. Buy a good used trailer on a rental basis. Parts and accessories. MY 3-0721, 5 per cent bank rates. Only ¼ down, 1 mile south of Lake Orion on M24.

SAVE UP TO $1,500
ON '56 PONTIAC CHIEF DEMOS
25' TO 47' LENGTHS
Your trailer will never be worth more in trade than now—Pontiac Chief or Detroiter. Also a large selection of 1957 10' wides, 1 or 2 bedrooms on display. A low-low price on all used trailers.
BOB HUTCHINSON
MOBILE HOME SALES INC.
4301 Dixie Hwy. OR 3-1202

WTD: USED TRAILERS, 15 TO 45 ft. We will sell it for you for 10 pe. cent on our lot. We have bank financing at Holly Marina, Coach Sales, 15210 N. Holly Rd., Holly. MElrose 4-6771.

Rent Trailer Space 79

MOBILHOME ESTATES, MODERN lots, front & playground. EM 3-2661.

PARK AT PARKHURST
Where living is a vacation — 72 lovely acres includes a private lake with good swimming, good schools, club house & tornado shelter. Only 15 minutes to Pontiac. Also trailer sales. Base rate $23.50. Phone MYrtle 2-4611.

OXFORD MOBILE MANOR, 2 miles east of Oxford at 1040 Lakeville Rd. For those who want the best phone OA 9-3022 or MY 3-0721.

Auto Accessories 80

3RD MEMBER FROM '56 CHEV. Differential, also '50 Merc. engine. O R3-7163.

'48 PLYMOUTH, 4 DOOR, WILL SELL FOR PARTS. SUN VISORS; MILLED HEAD; TRANSMISSION LEATHER DOOR PADS; HEATERS WITH COWL-VENTS; COMPLETE FRONT END 2 BRAND NEW SNOW TIRES AND TUBES. CALL OR 3-3496 BETWEEN 11 A.M. AND 4 P.M. OR ANYTIME SATURDAY.

AUTO GLASS
Properly replaced, no rattles, insurance jobs honored. Open under new management of Kay Prasil.
HUB AUTO GLASS CO.
122 Oakland Ave. FE 4-7066

CHRYSLER 6 MOTOR, $25. ALSO radiator, $10. Air horns with tank $20. Offenhouser - manifold for '55 or '56 Chev., $50, also carb., $15. Overload springs, special type to pull housetrailers, $20. Car axle & hubs for trailer, $15. Ph. FE 8-0056.

FORD MOTOR & TRANSMISSION. Call FE 2-5179

MODIFIED STOCK RACE CAR (no motor). Also '32 Chev. coupe with Roll bars. Misc. hot rod parts. 2 race car trailer frames, etc. FE 3-7630 after 4.

For Sale Tires 80A

10:00 X 20 TIRES
FE 5-3840

13 750x20 NEW TRUCK TIRES, $45 ea. plus tax. Contact FE 5-6123

WE BUY AND SELL GOOD USED tires $2.50 up. Also whitewalls.
STATE TIRE SALES
503 S. Saginaw FE 4-0697

STANDARD BRAND NEW TIRES. Traded in on General Safety tires. Up to 50 per cent off. Black or white walls.
ED. WILLIAMS
451 S. Saginaw at Raeburn

USED TUBELESS TRUCK TIRES. Most sizes. 370 S. Saginaw. FE 8-8136.

Auto Service 81

CRANKSHAFT GRINDING IN THE car. Cylinders rebored Zuck Machine Shop, 23 Hood. Phone FE 2-2563.

For Sale Motorcycles 83

FOR PARTS AND SERVICE ON your Harley Davidson see Harley Davidson Sales Co. 372 South Saginaw

Boats & Accessories 85

9½ H.P. OUTBOARD MOTOR. Never used. $65. Power mower, $25. FE 5-2766.

1955 14-FT. STRIPPED BOAT AND trailer, with deck and windshield and tarp. FE 5-1626.

CENTURY-TROJAN-YELLOW JACKET & CADILLAC ALUM. BOATS, MERCURY & FAGEOL MOTORS. ALSO USED TRADE INS. FINANCING AVAILABLE
INLAND LAKES SALES
3127 W. Huron FE 4-7121, FE 2-6122

CEDAR STRIP TOMAHAWK 12 FT. run-a-bout, used 2 mos. cost $350, also 5 hp. motor, runs perfect, full price $195. 6420 Cramlane Dr. Clarkston.

FOR LEADING BRANDS IN BOATS, TRAILERS AND EQUIPMENT, EVINRUDE MOTORS. HARRINGTON BOAT WORKS. 1899 S. TELEGRAPH. FE 2-8033. WE TAKE TRADE-INS. LAY-AWAY OR BANK TERMS. OPEN SUNDAYS 7 EVENINGS.

MYERS ALUMINUM BOATS — STRETCH PRESS METHOD — WELDED ONE PIECE HULL — STRO FOAM FLOTATION — NO POT. CHARGES—$24 DOWN.
ANDERSON HDWE.
2182 S. Telegraph Rd. FE 5-9962
Sunday 8-2 Wk. days 9-6

ONE 14-FT. THOMPSON CLINKER built boat. 5 h.p. Johnson motor. Also trailer. Good cond. Reasonable. MAyfair 6-2104.

TONY'S MARINE
10 per cent discount on all boats if you order now. Evinrude Motors. Lay away at bank terms. 21 yrs. repair experience. 2695 Orchard Lake Rd. Keego Harbor Open til 8.

TRADE-IN TIME
We need good used outboard motors to round out our inventory for spring. Bring in your old motor for a top trade on a new Evinrude. We also sell Thompson, Wizard and Crestliner boats, & Gator trailers.
KELLY'S HARDWARE
3994 AUBURN AT ADAMS
AUBURN HEIGHTS
FE 2-8811

Use Our Layaway Plan
For your '57 boats and Evinrude motors. All models in stock.
Harrington Boat Works
1899 S. Telegraph FE 2-8033

Transportation Offered 87

FLY BY AIRLINER CALIFORNIA, $75. St. Petersburg, Tampa, Miami, $39.81; Honolulu, $185 plus tax. Ferry Service, Inc. OR 3-1254.

LEAVING FOR OKLAHOMA CITY Wednes. morning would like two riders to share expenses. Phone Tues. night between 7 & 9. FE 8-3513

LEAVING TUESDAY, MARCH 12, for Colorado Springs. Would like riders, share expenses. FE 8-3539.

TRUCK GOING NORTH PART load. Either way. FE 5-6906.

Wanted Used Cars 88

AVERILL'S
Top Dollar for Sharp Cars
2020 Dixie Hwy
FE 2-8878 FE 4-8896

See M & M Motor Sales
For top dollar on late model cars.
2627 Dixie Hwy. OR 3-1603

$$ MUCH AS $50 FOR JUNK AND cheap cars. FE 2-2606 days or eves.

Always Ready to Buy
Junked and used cars. Top $$ paid.
BAGLEY AUTO PARTS
FE 5-8219 1720 BAGLEY ST.

TOP CASH DOLLAR
FOR ANY MAKE OR MODEL
Economy cars. 22 Auburn off Sag.

WANTED: SCRAP CARS
Ph. OR 3-4511

Bud Shelton Motor Sales
Pays top dollar on late models.
Cor. Auburn & E. Blvd. FE 4-6728.

HIGHEST $$$ PAID FOR JUNKED cars. EM 3-6411.

HIGH $$$ PAID
BUYING FOR
OUT OF STATE DEALS
GLENN'S
MOTOR SALES
254 S. SAGINAW ST FE 4-7371

WTD. JUNK CARS AND SCRAP Service. Call FE 4-0982.

THE HIGH DOLLAR
For high grade used cars. We need them. Drive the extra miles, it will pay you well. 4540 Dixie Hwy.
H. J. VAN WELT
OR 3-1355

WANTED—ALL KINDS OF JUNK. FE 4-6878; MY 3-5492.

WILL PAY THE HIGH DOLLAR for '48 to '53 automobiles.
BUCK'S AUTO SALES
FE 5-3401 Auburn at Marshall

For Sale Trucks 90

5-YARD GARWOOD DUMP BOX, $100. 270 W. Malcolm. FE 8-1355.

1954 WHITE TRACTOR, 1953 White tractor, 1952 640 GM tractor and two 1951, 32 ft. Fruehauf tandem trailers. FE 4-1051.

1956 CHEV. 1½ TON STAKE. 4 speed trans. Dual wheels, new truck appearance. Save plenty on this one. Just your car or truck down.
Haskins Chev.
6751 Dixie Highway at M15
MAple 5-5071 Open Nites 'Til 9

1956 CHEV. ¾ TON STAKE. DUAL wheels, low mileage, ready for work. Today's special at $1,595. Just your car or truck down.
Haskins Chev.
6751 Dixie Highway at M15
MAple 5-5071 Open Nites 'Til 9

'54 6103 CHEVROLET TRACTOR, fully equipped, in A-1 condition. Also 22 ft. flat tandem axle trailer, good condition. New Way tandem, new lights on trailer. Half year plates on both. Can be seen at Matthews-Hargreaves, Cass and Oakland, Pontiac.

CHEVROLET PICKUP 1946. VERY good cond. $150. FE 2-6286.

1951 DODGE TANDEM AND 1951 Mack Tandem. Both good shape. 1227 Brown Rd.

'46 DODGE STAKE. LICENSE, $150 '48 Dodge 1 ton wrecker, license, $150. MY 3-5492.

51 DODGE CLB. CPE. — VERY good condition. FE 4-4676.

HYDRAULIC DUMP TRUCK. OR 3-5768

1955 FORD F-600 DUMP, A-1 cond. OR 3-2943. 5756 Highland

'54 FORD HALF TON PICK-UP, in excellent cond., $695. Good '51 Chevy panel, $295. Tom Bohr Inc. Milford, MU 4-5155.

'51 FORD F-6, DUMP. PERFECT. $850. OLive 6-0296.

PICKUPS
1950 - 1953
1954 - 1955
½ - ¾ - 1-Ton Model
LARRY
JEROME
ROCHESTER FORD MODEL
OL 1-9711

BY OWNER
1955 Chevrolet ½ ton pickup. FE 4-8052.

'53 GMC HALF TON PICK-UP. Long wheel base. 7.15 tires. A-1 shape. Call after 6:30. FE 5-2849.

WANTED OR WILL BUY YOUR equity in late model ¾ or 1 ton, 4 speed trans. Pick up, good cond. FE 4-4228.

For Sale Cars 91

I'LL TOTE YOUR NOTE
EVERYBODYS CREDIT IS GOOD HERE.
THE WORKING MAN'S FRIEND
EASY ED JONES
315 S. Saginaw Used Cars

BY OWNER, BUICK '55 SPECIAL, 2 dr. Reasonable. FE 3-2119.

'55 BUICK CENTURY HARDTOP, R & H, WW, $1,700. FE 2-2849.

FUNNY BUSINESS by Hershberger



"My clothesline broke, dear!"

For Sale Cars 91

Station Wagon Headquarters

Two 1955 Ford Country Sedan Station Wagons. Both 6 passenger models with low mileage and loaded with everything. Priced from
$1650

We also have several 1955 Chevrolet station wagons to choose from. Standard shifts, Powerglide and all kinds of special equipment. All exceptionally nice. Priced as low as
$1495
LOW DOWN PAYMENTS
EASY G.M.A.C. TERMS

1953 Ford Ranch Wagon, V-8 engine. Radio, heater and extra nice throughout.
$795
NORTH CHEVROLET
1000 S. Woodward Ave.
Birmingham

1955 BUICK SPECIAL HARDTOP, very nice. Also 1955-150, 4 dr. Chevie, 2 tone. To settle estate. FE 5-2706.

'56 SUPER BUICK CONVERTIBLE Full power. $200 for my equity. FE 8-0970.

1956 BUICK SUPER 4 DR. FULL power. 7,000 miles. Only $2,500. FE 4-1356.

Bud Shelton Offers

'56 Cadillac Cpe, like new	$3895
56 Ford, 2 Dr. V-8	$1595
'56 Chev 2-Dr	$1495
'54 Buick Century Hardtop	$1495
'55 Pontiac 4-Dr.	$1495
'55 Chev., Hardtop	$1395
'55 Chev., Del Ray, 2	$1395
55 Chev. 2 Dr V8	$1345
'55 Ford Custom V8	$1295
54 Plymouth, 4 dr., nice	$ 895
'53 Chev. hardtop P.G.	$ 895
'54 Pontiac, 4 dr.	$ 895
'54 Ford V-8, 2 dr.	$ 895
'53 Pontiac, 2 dr	$ 895
'53 Buick, 4 door	$ 795
'53 Chev. Club Cpe.	$ 795
'53 Chev. 4 Dr. P.G.	$ 795
'53 Dodge sedan	$ 695
53 Plymouth sedan	$ 595
'53 Ford, 2 dr.	$ 595
51 Ford, 4 dr. Ford-O-Matic	$ 495
'54 Chev 2 Dr	$ 445
'51 Chev. Club Coupe	$ 395
'50 Chev. 2 dr.	$ 295
52 Dodge, 2 dr.	$ 295
'51 Olds	$ 195
'50 Hudson 4 dr.	$ 175

Bud Shelton Motor Sales
Auburn at E. Blvd. FE 4-6728

1955 CADILLAC, LIGHT BLUE, power steering, power brakes, air condition. FE 8-0705.

Safe Buy Used Cars
CENTRAL
PONTIAC'S ONLY
LINCOLN
MERCURY
DEALER
CASS AT PIKE ST8.
FE 4-3885

Always A Good Selection of Late Model Cars
HURON MTR. SALES
52 W. Huron FE 2-2641

CADILLAC CONVERT.
1 OWNER, 1953 FULL POWER. LIKE NEW, WILL TRADE
Economy Cars, 22 Auburn off Sag.

CHEVROLET
1956 Chevrolet 210 4-door with V-8 engine, powerglide, radio and heater. This car is just like new.
$1595
Your old car down
NORTH CHEVROLET
1000 S. Woodward Ave.
Birmingham

BY OWNER: 1951 DODGE IN excellent cond. Only $395. MA 4-1200.

DON'T DUCK DODGE
Carland

'51 FORD 2 DR., V-8, JET BLACK. NO RUST. THIS CAR LOOKS AS IF IT JUST CAME OUT OF THE FACTORY.
$495

'50 BUICK 4 DR. SEDAN. LIGHT BLUE WITH NO RUST. SHINY FINISH. THIS IS A FINE CAR, TOO.
$325

49 Mercury 2 dr.	$ 125
'49 Buick	$ 145
'50 Dodge 4 dr.	$ 165
'51 Plymouth 4 dr.	$ 195
'51 Buick 2 dr	$ 365
'52 Plymouth 4 dr.	$ 395
'53 Plymouth 4 dr.	$ 595
'53 Dodge 4 dr V-8	$ 595
'53 Ford 2 dr.	$ 645
'54 Chevy 2 dr.	$ 895
'54 Chevy 2 dr.	$ 895
'54 Dodge 4 dr	$ 895
'54 Nash 2 dr Statesman	$ 895
'55 Plymouth 2 dr	$1095
'55 Chevy 2 dr.	$1095
'55 Ford V-8 4 dr.	$1095
'55 Pontiac 2 dr.	$1195
'55 Chevy Wagon	$1395
'55 Dodge Hard top	$1595
'55 Buick 4 dr Hard top	$1595
'55 Buick 4 dr. hard top	$1775
'56 Ford Station Wagon 4 dr	$1875
'56 Ford Fairland Vic.	$1865
'57 Ford 300 Fairlane —Save $800	

RIEMENSCHNEIDER
Dodge
Plymouth
232 S. Saginaw FE 2-9131

SAVE ENERGY, USE WANT ADS! To find a job, place to live or a good used car, see Classified NOW.

For Sale Cars 91

'51 CHEV. BEL AIR CLUB, black body, white top, R&H, white tires, motor, body, tires perfect, 395, $5 dn. $19 per mo. Great Lakes. MI 6-8080.

CHEVROLET
1955 Sport coupe. Radio, heater, power glide, power pack, V-8 engine and a beautiful turquoise and ivory finish. Also Continental wheel. A real snappy one owner car. Priced for quick sale.
$1645
NORTH CHEVROLET
1000 S. Woodward Ave.
Birmingham

'56 CHEV. STATION WAGON, V8, Power Glide, Power Pack, R&H, and access. Life Saver W-W tires. Take over Payments. Must sell. FE 4-0893.

TAKE OVER PAYMENTS. CHEV. '53 Bel-Air, must sell. FE 3-7620.

CHEVROLET
1953 Chevrolet 210 4-door sedan, 6 cylinder engine, powerglide, radio and heater. Compare this low price of only
$695
Make your own terms.
NORTH CHEVROLET
1000 S. Woodward Ave.
Birmingham

CAR PAYMENTS TOO BURDENsome? Let us help you adjust to some less expensive model.
Lake Orion Motor Sales
M24 AT CLARKSTON RD.
FORD — MERCURY MY 2-2611

SPRING SPECIALS

1948 Olds convertible	$ 145
1952 Stude. V-8 club coupe	$ 395
1952 Pontiac Hyd. 2 door	$ 475
1953 Chevrolet 2-door	$ 495
1954 Chevrolet 2-door	$ 695
1954 Chev. 4-door wagon	$ 895
1955 Chev. 210 2-door	$ 1195
1956 Ford V-8 tudor. All power	$1495
1956 Pontiac Cat. hardtop cpe	$1495
1955 Chev. V-8 P.O. Convt.	$1695
1956 Chev. Station Wagon	$1795

MANY MORE TO CHOOSE FROM
JUST YOUR CAR DOWN
EASY G.M.A.C. TERMS
HASKINS
CHEVROLET
"Oakland County's Fastest Growing Dealer"
6751 Dixie Highway at M15
MA 5-5071 Open nites 'til 9

'50 BUICK 4 DR. SEDAN, LIGHT BLUE WITH NO RUST. SHINY FINISH. THIS IS A FINE CAR, TOO.

'51 Dodge 4 dr. sedan, seat covers, mechanically sound.
$395

'53 Ford, radio & heater, very good transportation
$695

'56 Ford Customline 2 dr. sedan, radio & heater, beautiful tri-tone finish.
$1695

53 Buick super 2 dr. sedan, radio & heater Dynaflow.
$895

'55 Plymouth Savoy 4 dr. sedan, radio & heater.
$1195

'56 Buick Special 4 dr. Hardtop, radio & heater, Dynaflow, W-Wall tires, & black & white beauty.
$1895

'56 Olds Super 88 4 dr. sedan, radio & heater, W-Wall tires, 16,000 actual miles
$895

CHEVROLET
1955 2 door sedan. V-8 engine. Standard shift, radio and heater.
$1195
Low down payment
NORTH CHEVROLET
1000 S. Woodward Ave.
Birmingham

1957 CHEVROLET V-8 STATION wagon. Full power. FE 5-0178.

Why Drive
The Old Bus . . .
when you can get one of these reconditioned used cars at bargain prices? Come in and look these cars over!

'56 Pontiac Starchief Cat.
'56 Olds 98 Dlx. Hol. Sed.
'56 Cadillac 62 Sedan
'56 Cadillac Convertible
'55 Chevrolet Convertible
'55 Olds 98 Convertible
'55 Pontiac 2-Door
'55 Olds 2-Door
'55 Cadillac Coupe
'55 Buick 4-Door
'55 Pontiac 2-Door
'54 Cadillac 62 Sedan
'54 Buick Sedan
'54 Pontiac Sedan
'54 Olds 98 Sedan
'53 Cadillac 62 Sedan
'53 Olds Sedan
'53 Pontiac Convertible
'53 Chevrolet 2-Door
'52 Olds 4-Door
'52 Pontiac 4-Door
'52 Nash 4-Door
'52 Ford 2-Door
'51 Olds 4-Door
'51 Chevrolet Club Coupe
'51 Ford Convertible
'51 Olds 98 Convertible
'51 Cadillac 62 4-Door

OLIVER
BUICK
210 Orchard Lake Ave.
FE 2-9101 Open till 9

For Sale Cars 91

Wagon Round Up

'56 Pontiac, 870, 4 door, 8 passenger station wagon, full power, less than 11,000 miles.	
'55 Ford, V-8 Custom, 2 door, ranch wagon, Ford-O-Matic and all accessories, 1 owner, sharp.	
'56 Olds Holiday	$2895
'56 Buick Riviera	$2895
'55 Olds 98 Holiday	$2195
'55 Olds 4-Dr. Sed.	$1895
'55 Olds 2-Dr. Sed	$1695
'55 Buick Riviera	$1695
'54 Stude. Chp. Cpe.	$ 695
'53 Olds Super	$ 795
'53 Chev. Spt. Cpe.	$ 795
'52 Plymouth 4-Dr.	$ 495

HOUGHTEN & SON
YOUR FRIENDLY OLDSMOBILE AND GMC TRUCK DEALER
OL 1-9761
528 N. Main Rochester

'51 CHEVROLET DELUXE 2 DR. hard top. 2 Dr. Very clean. FE 3-1542. Harry Riggins.

'54 CHRYSLER, NEW YORKER Deluxe, power steering & brakes, Fully equip. Golden Falcon. 1 careful owner, as new. Buy my equity. Take over payments. Call EM 3-4271.

'39 DODGE, EXC. COND. GOOD tires and engine. See this at J&R, 115 N. Sag. Ask for Bud.

'51 DODGE CLUB CPE. VERY good condition. FE 4-4676.

FORD
1956 Custom 4-door sedan. V-8 engine. Radio, heater and Fordomatic transmission. Can't be told from new.
$1695
Low Down Payment
NORTH CHEVROLET
1000 S. Woodward Ave.
Birmingham

FORD, 1950, 6 CYLINDER, OVERdrive, R & H. Very good transportation. $225. EM 3-0117. 1274 Round Lake Rd.

1956 FORD VIC. R & H. AUTOmatic, power steering, sharp. M24 At Clarkston Rd.
Lake Orion Motor Sales
FORD — MERCURY MY 2-2611

WE WILL
TRADE UP OR
DOWN
Later model car for your equity or cheaper car and we pay you cash difference.
'50 to '57 models available
HASKINS
CHEVROLET
"Oakland County's Fastest Growing Dealer"
6751 Dixie Highway at M15
MA 5-5071 Open nites 'til 9

'54 FORD COUPE.
OR 3-6754

'54 FORD VICTORIA
This is really a sharp one. Green top, cream bottom. Radio and heater, Ford-O-Matic. Nearly new tires. This is really a sharp one inside and out. The price is right. We trade.
PEOPLE'S AUTO SALES
FE 2-2351 68 Oakland

'52 FORD V-8, R & H. PERFECT condition. $595.
JEFFREY FORD SALES
10 N. Washington OA 8-2521

'55 FORD, 4 DR. CUSTOM, BLACK & white, 22,000 miles. $1250. Priv. party. MI 6-5066.

THINKING OF A NEW CAR AND TRUCK OR A GOOD USED CAR?
CHECK OUR
DEAL FIRST
DALE H.
HUGHES, INC.
YOUR FRIENDLY DODGE & PLYMOUTH DEALER
2222 Novi Rd. Walled Lake
MA 4-1513
Direct Factory dealer. You save.

ONE HUNDRED CARS
ALL MAKES AND MODELS
WE TRADE FOR ANYTHING
FINANCING ARRANGED
Economy Cars, 22 Auburn off Sag.

Bob Frost, Inc.
LINCOLN MERCURY DEALER
ON WOODWARD, SOUTH OF MAPLE. BY-PASS. AROUND BIRMINGHAM
MI 6-2200
OPEN 'TIL 9 P.M. MI 6-6934

1954 FORD, CUSTOMLINE, 2 DR. 6. Exc. cond. Heater, new W-W tires, spot light, 2-tone, 1 owner. Only $695. Call for appointment after 6. EM 3-4573.

'53 FORD
CONVERTIBLE
$845
"CY"
OWENS
Your FORD Dealer
147 S. Saginaw FE 5-4101

1953 FORD, CAN BE SEEN AT 219 Elm FE 5-4437, after 9 a.m.

'56 FORD FAIRLANE VICTORIA, R & H, W.W. A-1 Shape. FE 4-7737.

"Bright Spot"
AUTO SUPER MKT.

'56 Pontiac Starchief Cat.
'56 Olds 98 Dlx. Hol. Sed.
'56 Cadillac 62 Sedan
'56 Cadillac Convertible
'55 Chevrolet Convertible
'55 Olds 98 Convertible
'55 Pontiac 2-Door
'55 Olds 2-Door
'55 Cadillac Coupe
'55 Buick 4-Door
'55 Pontiac 2-Door
'54 Cadillac 62 Sedan
'54 Buick Sedan
'54 Pontiac Sedan
'54 Olds 98 Sedan
'53 Cadillac 62 Sedan
'53 Olds Sedan
'53 Pontiac Convertible
'53 Chevrolet 2-Door
'52 Olds 4-Door
'52 Pontiac 4-Door
'52 Nash 4-Door
'52 Ford 2-Door
'51 Olds 4-Door
'51 Chevrolet Club Coupe
'51 Ford Convertible
'51 Olds 98 Convertible
'51 Cadillac 62 4-Door

Singin' Idol Tommy Sands Searches for Girl Friend

--Today's Radio Programs--

WJR, (760) CKLW, (800) WWJ, (950) WCAR, (1130) WXYZ, (1270) WPON, (1460) WJBK, (1500)

TONIGHT

6:00—WJR, News
WWJ, News
WXYZ, Wattrick, McKenzie
CKLW, News, Sports
WJBK, Don McLeod
WCAR, News, Walrod
WPON, News
6:30—WJR, Dinner Date
WWJ, R. Mulholland
WXYZ Mel Allen
CKLW, Eddie Chase
WJBK, Don McLeod
WCAR, Page's Party
WPON, Melody Go Round
7:00—WJR, Guest House
WXYZ, E. P. Morgan
CKLW, Fulton Lewis Jr.
WJBK, News; Kasem
WCAR, News, Carl Shook
WPON, Melody Go Round
7:30—WWJ, 3-Star Extra
CKLW, Gabriel Heatter
WXYZ, Mickey Shorr
8:00—WJR, Robt. Q. Lewis
WWJ, Dragnet
CKLW, Treasury Agent
WJBK, News; Kasem
WCAR, News
8:30—WJR, Amos 'n' Andy
WWJ, Op. Entertain
WXYZ, Mickey Shorr
CKLW, Big City
9:00—WJR, Government
WWJ, Biog. in Sound
CKLW, News
WCAR, News
WPON, Melody Go Round
9:30—WJR, Do You Know
CKLW, Pic ter Exp.
WJBK, Sound Off
WPON, Melody Go Round
10:00—WJR, Symphony
WWJ, Paul Williams
CKLW, News, Kasem
WXYZ, Bishop Sheen
CKLW, Gabriel Heatter
WCAR, Shook
WPON, Music With Mason
10:30—WWJ, Council Report
WXYZ, Top of Town
11:00—WJR, News
WWJ, Witching Hour
WXYZ, Top of Town
CKLW, News, Sports
WJBK, News; Kasem
WCAR, Shook
WPON, News, Sports
11:30—WJR, Music

WEDNESDAY AFTERNOON

12:00—WJR, Jim Vinall
WWJ, News
WXYZ, Curtain Calls
CKLW, Grant, Hauser
WJBK, News, Tom George
WCAR, News, Bruce Martyn
WPON, World News
12:30—WJR, Time for Music
WWJ, Faye Elizabeth
WXYZ, News, Music
CKLW, Bud Davies
WPON, Noon Time Serenade
12:45—WXYZ, Lady of Charm
1:00—WJR, Wendy Warren
WWJ, News, Mulholland
WXYZ, Around Town
WJBK, News, Tom George
CKLW, News
WCAR, B. Martyn
1:30—WJR, Dr. Malone
WWJ, Ross Mulholland
WXYZ, News
CKLW, Bud Davies
WPON, Guy Nunn
1:45—WJR, Nora Drake
WPON, Guy Nunn
2:00—WJR, News, Happiness
WJBK, News, George
CKLW, Austin Grant, Davies
WCAR, Record Shop
WPON, 1460 Club
2:30—WJR, 2nd Mrs. Burton
WWJ, Mulholland, Harris
WXYZ, News, Around Town
CKLW, Bud Davies
WCAR, Sports Parade
2:45—WJR, Backstage Wife
WWJ, Fran Harris
WCAR, Truman Walrod
3:00—WJR, Pat Butram
WWJ, 3-Star Matinee
WXYZ, McKenzie
WJBK, News, McLeod
WCAR, News
WPON, 1460 Club
3:30—WJR, House Party
WWJ, Hilltop House
WXYZ, News, McKenzie
CKLW, Eddie Chase
WJBK, McLeod
WPON, Road Show
4:00—WJR, Bands, Ann. Man
WWJ, News, Confessions
WXYZ, McNew, Sports
WJBK, News, McLeod
WCAR, News, Walrod
4:30—WJR, Music Hall
WWJ, Jim Deland
WXYZ, News, McKenzie
WJBK, McLeod
4:45—CKLW, News, Sports
5:00—WJR, Phil Lenhart
WWJ, News at 5
WXYZ, McNew, Sports
CKLW, Bob and Ray
WJBK, News, McLeod
WCAR, News
WPON, Road Show
5:30—WJR, Music Hall
WWJ, Jim Deland
WXYZ, News, McKenzie
WJBK, McLeod

Needs Company in New Red Car

Young Rock 'n' Roller Has Been Too Busy to Find Romance

By CHARLES DENTON

HOLLYWOOD (INS) — Hitch up those bobby-sox and start dialing the Ameche, girls. Tommy Sands, the "Singin' Idol," is on the prowl for a girl friend.

★ ★ ★

What's more, if you're the type who collects green stamps, he has a brand new red convertible as an added inducement.

"It's the most beautiful thing I ever saw," the slim, dark 19-year-old rock 'n' roller said soulfully. "It's bright red, with twin spotlights up front and twin pipes in the back.

"So right now I'm really lookin' for a girl. I mean, what good's a red convertible if you haven't got a girl to ride around in it with you?"

★ ★ ★

The current—and doubtless short-lived—lack of female companionship in Tommy's life isn't the result of any lack of enterprise or male attractiveness on his part.

It's just that being one of the budding new crop of singers doesn't leave a guy much time for trying to corral a gal.

★ ★ ★

"I haven't had two minutes to myself since Kraft Theater's 'Singin' Idol' show," Tommy sighed. "But I'm happy. It's what I want to do."

And if Tommy's future measures up to his representatives' expectations, he'll be measuring his spare time in seconds from now on.

Twentieth Century-Fox is considering him for the star of a movie version of "Singin' Idol"; he's just cut another record to go with his "Teenage Crush"—which is nearing the million sales mark — and he shows up once a week on Tennessee Ernie Ford's show.

All because Col. Tom Parker, Elvis Presley's loquacious manager, nixed the "Singin' Idol" role for his boy and suggested Tommy for the part.

"I'll never be able to thank Mr. Parker enough," Tommy says earnestly. "I can never repay him. I guess I never really expected all this to happen to me. I dreamed of it, of course, but then doesn't everyone?"

--Today's Television Programs--

Programs furnished by stations listed in this column are subject to change without notice

Channel 2—WJBK-TV Channel 4—WWJ-TV Channel 7—WXYZ-TV Channel 9—CKLW-TV

TONIGHT'S TV HIGHLIGHTS

6:00—(7) Superman. "Tin Hero." (9) Popeye. (4) News and Sports.
6:15—(4) Weathercast. (2) News.
6:20—(4) Box Four.
6:25—(2) TV Weatherman.
6:30—(7) Dick Powell's Star Performance. "The House Always Wins." (9) Space Ranger. Richard Crane, Scotty Beckett is "Beyond the Curtain of Space." (4) Traffic Court. (2) Sheena, Queen of the Jungle. "The Perilous Journey."
7:00—(7) Kukla, Fran and Ollie. (9) Abbott and Costello. "Beauty Contest." (4) Rosemary Clooney. (2) The Man Called X. Barry Sullivan in "Rocket Scientist."
7:15—(7) News.
7:30—(7) Cheyenne. "Big Ghost Basin." (9) Million Dollar Movie. "It Happened in Flatbush" starring Lloyd Nolan, Carole Landis. (4) Jonathan Winters. (2) Name That Tune.
8:00—(4) The Big Surprise. (2) Phil Silvers Show.
8:30—(7) Wyatt Earp. Wyatt ends up fighting for man he has court order to execute in "Hang Him High." Hugh O'Brian stars. (4) Panic. "Prisoner" plans to release dying wife from prison. (2) The Brothers.
9:00—(7) Broken Arrow. (9) Guy Lombardo. (4) Jane Wyman Show. Woman's testimony helps send her ex-fiance to prison in "The Pendulum" with Gene Barry, Jane Wyman. (2) To Tell the Truth.
9:30—(7) Theater. "One Day at a Time." How two alcoholics helped one another and founded Alcoholics Anonymous, starring James Daly. (9) Pick the Stars. (4) Drama Hour. TV commentator is used by scheming man who confesses to crime he did not commit in "The Story of a Crime." (2) Red Skelton. Edward Everett Horton joins in "Freddie The Freeloader Skit."
10:00—(7) Star Bowling. (9) The Lone Wolf. Man who claims to have seen flying saucers disappears when authorities seek to question him in "Big Lie" starring Louis Hayward. (2) The $64,000 Question.
10:30—(9) Mayor of the Town. "Junior Voters" starring Thomas Mitchell. (4) Heart Operation. Live heart surgery from Detroit's Grace Hospital. Doctor's panel discusses operation. (2) Highway Patrol.
11:00—(7) Soupy's on. (9) National News. (2) News.
11:10—(9) Weathervane.
11:15—(9) Million Dollar Mystery. "Lone Wolf Spy Hunt" with Warren Williams, Ida Lupino, Rita Hayworth. (4) Patti Page. (2) Miss Fairweather.
11:20—(2) Three Star Sports Final.
11:25—(2) Nightwatch Theater. Ann Miller, Gene Raymond in "The Life of the Party."
11:30—(7) Thirty Minute Theater. Peggy Ann Garner stars as judge's daughter who befriends young hoodlum falsely accused of theft in "The Time of Day."
11:45—(4) News.

WEDNESDAY MORNING

7:50—(2) Meditations. (4) Today's Farm Report.
6:55—(2) On the Farm Front.
7:00—(2) Good Morning. (4) Today. (7) Little Rascals.
8:00—(2) Captain Kangaroo.
8:30—(7) Wixie Wonderland.
9:00—(2) Cartoon Classroom. (4) Romper Room.
9:30—(7) Stars on Seven.
9:45—(2) News, Weather.
9:55—(4) Faye Elizabeth.
10:00—(2) The Garry Moore Show. (4) Home. (7) Story Studio.
10:30—(2) Arthur Godfrey Show. (7) Theater Seven.
11:00—(4) Price Is Right.
11:30—(2) Strike It Rich. (4) Truth or Consequences. (7) Robin and Rickey.
11:55—(9) Billboard.

WEDNESDAY AFTERNOON

12:00—(2) Valiant Lady. (4) Tic Tac Dough. (7) 12 o'clock Comics. (9) Hidden Pages.
12:15—(2) Love of Life.
12:30—(2) Search for Tomorrow. (4) It Could Be You. (7) The Erwins. (9) Telescope.
12:45—(2) The Guiding Light.
1:00—(2) Ladies Day. (4) Blenda Presents Beulah. (7) My Little Margie. (9) Bill Kennedy Showtime.
1:30—(4) (color) Club 60. (7) Liberace.
1:55—(2) News.
2:00—(2) Our Miss Brooks. (7) Lady of Charm.
2:30—(2) House Party. (4) Tennessee Ernie.
2:40—(9) Myrtle Labbitt.
2:55—(9) News.
3:00—(2) The Big Payoff. (4) (color) Matinee Theater. (7) Afternoon Film Festival. (9) Fun With Food.
3:30—(2) Bob Crosby. (9) Howdy Doody.
4:00—(2) Brighter Day. (4) Queen For a Day. (9) Justice Colt.
4:15—(2) The Secret Storm.
4:30—(2) The Edge of Night. (7) Mickey's Record Room.
4:45—(4) Modern Romances.
5:00—(2) The Early Show. (4) It's a Great Life. (7) Mickey Mouse Club. (9) Dance Party.
5:30—(4) Gene Autry.

Gird for Battle Over Offices in Courthouse

Dingy basement offices apparently look palatial to space-starved county officers.

That's the conclusion of County Auditor Robert Y. Moore, who has the delicate task ahead of re-assigning courthouse quarters being vacated soon by the prosecutor's office.

Delicate is the word, because competition for the space is terrific, Moore says.

"All the county departments are working in crowded—and in some cases temporary—quarters right now," Moore explained. "I think some of the department heads would try to kidnap the space that is opening up, if they could."

★ ★ ★

Moore will make up his mind after Prosecutor Frederick C. Ziem and his staff move into new offices next door, in the former County Health Department, 15 W. Huron St.

"We've had requests for numerous offices," Moore said, "and will probably divide up the space among several departments."

Ziem expects to locate in the new building in about three weeks.

Registering for 3-Lesson Free Boating Course

A three-lesson course in safe boating will be given without charge to boat owners and operators who desire condensed but thorough instruction, by John Kravitz, U. S. Coast Guard Auxiliary training officer.

Sponsored by the auxiliary, the course will be given April 11, 18 and 25 at Pontiac High School.

Classes start at 8 p.m. and registration is now open at the school.

Calls Kasper Race Agitator

Florida Legislator Says Segregationist Makes Living That Way

TALAHASSEE, Fla. (AP) — Segregationist John Kasper, called a "professional agitator" by a member of the Florida Legislative Investigating Committee, was scheduled to give further testimony to the group today.

★ ★ ★

The tall, 27-year-old executive secretary of the Seaboard White Citizens Council of Washington, D.C., told the Florida legislators yesterday that he once mingled with Negroes "socially and without distinction" and that he became a segregationist during a visit to Alabama in April 1956.

★ ★ ★

Sen. John Rawls, after listening to nearly four hours of Kasper's testimony, accused him of being a "professional agitator using this as a means of a livelihood."

Kasper, in Florida for a speaking tour, denied Rawls' accusation.

★ ★ ★

Kasper was a key figure in the race disturbances which followed integration of the schools in Clinton, Tenn.

Navy Life Theme of Traveling Unit

A traveling mobile unit exhibiting Navy equipment arrived in Pontiac yesterday and will remain through Sunday. "Walk through" tours will be conducted through the 70-foot unit located at 370 S. Saginaw St.

★ ★ ★

The exhibit is open to the public, free of charge, from 11 a.m. to 6 p.m. weekdays and Saturday, and 1-5 p.m. Sunday.

Housed in the two semi-tractor trailers are displays of Navy equipment, model ships, jet engines and other "features of Navy life."

Sponsored by the U. S. Rubber Co. in conjunction with the U. S. Navy, the unit will be manned by members of Pontiac Navy Recruiting Station and the Naval Reserve Training Center.

To Vie in April Election

MONTAGUE (AP) — Mayor Edward Scharmer Jr., in office for the past 10 years, will be opposed for re-election April 1 by Louis A. Knoth, salesman seeking public office for the first time. Frederick Gigax, incumbent justice of the peace, will be opposed by attorney Ralph Rose Jr.

Look Who's Throwing Lacy, Purple Garters

By EARL WILSON

NEW YORK — I dashed around to the Ziegfeld Follies and —roue that I am—snatched one of the Follies Girl's garters.

It was Beatrice Lillie's garter, purple and lacy and beribboned. Bea rides a wooden moon around the theater, tossing garters, and when she flung one up at me in a box, I bowed and clapped the garter to my heart.

"You old ham!" she said, recognizing me.

★ ★ ★

There was big excitement backstage. Shapely singer Micki Marlo collapsed hysterically during the matinee from a bad throat and went off to a hospital for — of all things — a chest examination.



MIKI MARLO

A little chorus gal—Paula Wayne of Oklahoma — substituted for her in the show-stopping "Salesmanship" number—while her husband, Robert Myerson, CBS stage manager, and her mother-in-law, filled the place with applause. (She was excellent.)

Then I peeked in on the show girls of the Follies. They average one divorce each 37½ bust, 25 years in age, 5-feet-8 height and, ooh, they have mucho talent.

"But it's mostly in the bust," said one.

THE MIDNIGHT EARL . . .

Shocked by the death of Actor **Bill Johnson** were **Mike** and **Paula Sloane** — he'd just agreed to do their show, "Rumple" **Julie Wilson's** keeping her hair honey-blonde. Feels she looks sexier . . . The **"Auntie Mame"** producers will shortly see **Irene Dunne** (among others) in LA about being **Roz Russell's** replacement, after Jan. 18, '58.

Lauren Bacall comes east next month for the "Designing Woman" premiere . . . **Pert Cheryl Kubert** added spice to TV's "Broken Barrier" show.

★ ★ ★

Abbe Lane may sue NBC; gashed her foot on a piece of glass onstage . . . **Shirley Jones** is up for the "Peyton Place" film . . . H'wood duo: **Arthur Loew Jr.** and **Rita Moreno. Judy Garland** takes her act to Paris.

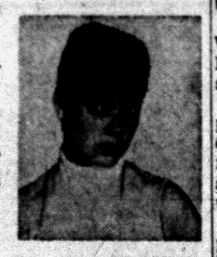

CHERYL KUBERT

EARL'S PEARLS . . . Hollywood marriages must be made in heaven—there's no earthly reason for some of 'em.

★ ★ ★

WISH I'D SAID THAT: "An egotist is a fellow who thinks he's smarter than you are—though you know he isn't."

★ ★ ★

TODAY'S BEST LAUGH: Rusty Draper claims he has all his suits made to order. Only thing it, he has to wait for his wife to give the order. That's earl, brother.

(Copyright 1957)

Red Cross to Check Disaster Food Plans

The Disaster mass feeding committee of the Pontiac Chapter, American Red Cross, will meet at 3:30 p.m. Wednesday at the Chapter House to review plans.

In calling the meeting, Sidney Winstanley, chairman, noted that Michigan is now in the tornado season which lasts until Sept. 30.

The committee will go over its plans for mass feeding in case of disaster and will renew agreements with food dealers, industry and transportation for care of evacuees and disaster victims.

The group will discuss also the preparation of supply packages to be stored at strategic points around the county for emergency use.

Neighbors Find 3 Dead in California Home

MERCED, Calif. (AP) — "Cyanide gas in here, and we are too," read the note on the front door of three residents of Snelling, 14 miles north of here.

★ ★ ★

Neighbors went in anyway yesterday and found dead on the floor Emma and Gussie Steinway, 57 and 66, and their brother August, 64.

★ ★ ★

Coroner Kenneth Riggs said notes in the house spoke of "trying to end this awful misery of ours. Everything seems to go wrong. . . We can't stand this any more because we can't do anything and our lives are empty."

He said they apparently had been dead since Thursday.

Pius XII Celebrates 18th Year as Pope

VATICAN CITY (INS) — Pope Pius XII celebrated today the 18th anniversary of his coronation as supreme pontiff of the Roman Catholic Church.

Some 30,000 pilgrims from all over the world began streaming into St. Peter's Square and the basilica at dawn to pay tribute to the 81-year-old spiritual leader of 470,000,000 Catholics.

Spot for Van Doren

NEW YORK (INS) — Quizmaster Jack Barry said of his defeated "21" show contestant Charles Van Doren: "We . . . have a new panel show . . . on whose panel we sincerely trust Charles will sit . . . We don't . . . have a commitment (but) we are confident he will look favorably on our offer."

U.S. Reds Still Same, Says Hoover

WASHINGTON (AP)—FBI Director J. Edgar Hoover today called American Communists' claimed break with Moscow "a fraud."

The prime objective of this Communist move, he told the Senate Internal Security subcommittee in a letter, is to "thwart future prosecutions by the Justice Department."

★ ★ ★

He said the U.S. Reds, after their recent New York convention which claimed to have ousted Stalinist leaders and voted to break ties with the Kremlin, are not one bit different than before. He called them "still the masters of the Big Lie."

"Their double talk, duplicity and semantic gyrations make them the most dangerous and proficient masters of propaganda in the civilized world," he wrote.

"The Communist party before and after its 1957 convention is part and parcel of the worldwide Communist conspiracy. It is still responsive to the will of Moscow; it still works for the destruction of the American way of life; and it still is dedicated to the building of a Soviet United States patterned after the basic concepts of Marxism-Leninism."

★ ★ ★

Hoover said the Communist convention was a planned effort, dictated from Moscow, to hoodwink the people. "Should it succeed in further hoodwinking certain people," he said, "then it will emerge stronger than it ever was and more dangerous to the peace and security of the United States."

★ ★ ★

Hoover said the Reds never did declare "independence of the Soviet Union" in the convention nor disclaim "loyalty to the Soviet Union" and never supported U.S. foreign policy to the detriment of Soviet foreign policy.

"The strategy and tactics of the party's 1957 convention," he said, "were designed to accomplish the following objectives:

"1. Thwart government prosecution. . . . The party, through its alleged 'new look,' is hoping to convince the government, the courts and juries that it is not a danger."

★ ★ ★

"2. Lay a foundation for possible unity with other left-wing groups.

"3. Create a basis for establishing more Communist fronts.

"4. Create atmosphere for party membership recruiting.

"5. Meet growing rank and file unrest in the party.

"6. Win back support of financial 'angels.'"

Would Raise Tax Rate to $15.20

Commission to Complete Plans

Topping a lengthy City Commission agenda tonight are a pair of resolutions which will outline final financial details of the proposed May 20 millage and $4,350,000 general obligation bond vote.

Prepared by the city's bond attorney, Claude Stevens, one will call for a City Charter amendment permitting (if approved by voters) a one mill tax hike. The second will concern another amendment necessary for the issuance of the bonds.

The City Commission has authorized the vote to equip the Pontiac General Hospital wing and partially finance a new $3,109,000 sewage treatment plant.

"We are submitting the two amendments tonight to comply with the 60-day ruling necessary if the vote is to be held May 20," City Manager Walter K. Willman explained.

Willman said last week that the total package will shove the present city tax rate from $13.70 up a mill and a half to $15.20 a thousand of assessed valuation.

Following the bond vote action will be some 36 assorted items concerning the 1957 public improvement program.

★ ★ ★

The City Planning Commission has approved the rezoning to Commercial 1 of lots 159-163 in the Wilson Park Subdivision. A public hearing will be aired on the proposal, with adoption of an ordinance to follow.

The City Planning Commission has also recommended the rezoning to Commercial 1 of parts of three lots in the Merrimac Subdivision.

City Commissioners will listen to two requests for deleting partners on two separate beer, wine and liquor licenses in the city.

★ ★ ★

Public hearings will be held on the city's intention to construct sidewalks at the following locations:

North side of Chandler avenue from Sanford to Tasmania; Second avenue from Joslyn to Highwood; Monterey boulevard from the south line of lot 57 to the north line of lot 66, and from the south line of lot 67 to the north line of lot 81 of assessor's plat 145; Barkett street to fill gaps from Markle to First; Third avenue (south side) from Joslyn to the west line of lot 254 of Highwood Subdivision, and Third avenue (north side) from the east line of lot 211 to the west line of lot 248 of Highwood Subdivision; south side of Liberty street from Lincoln to the west line of lot 97 of Grandview Subdivision; Victory drive from Mt. Clemens to the south line of Pontiac Knolls Subdivision, and from East boulevard to the north line of the subdivision; north side of Mt. Clemens street from the west line of Lot 2 assessor's plat 165 to the east line of Lot 31 of the Linda Vista Subdivision; and on Fourth avenue from Joslyn to Highwood.

The public will have a chance to air any objections they might have on the special assessment rolls covering the following projects for 1957:

Sidewalks and related work on the south side of Mt. Clemens street from Featherstone to the east line of lot 13, assessor's plat 17; both sides of Joslyn road from Second to Third; north side of East Pike street from 80 feet east of East boulevard to the west line of lot 1, assessor's plat 158; north side of South boulevard from Drexel to Sanford; west side of Baldwin avenue from Montcalm to Merrimac; south side of Montcalm street from Corwin to Summit; east side of East boulevard from Pike to Auburn; west side of Joslyn avenue from Fourth to the north line of lot 107 of Highwood Subdivision; and on the north side of South boulevard from Going to East boulevard.

For two-inch asphaltic concrete recapping and curb repairs on North Johnson avenue from State to the Detroit, Grand Haven, & Milwaukee Railroad; on Elm street from Marshall to East boulevard.

For two-inch asphaltic concrete resurfacing and curb replacement on Washington street from Henderson to Johnson.

For sanitary sewers in Hulsment avenue from Earlmoor to Lot 213 Woodward Estates Subdivision, and on the southwest side of Oakland avenue from Ojista to Inglewood.

Fifth Avenue to Have Green Center Stripe

NEW YORK (INS) — Sure a little bit of green will fall from off New York City's paint brushes today down the middle of Fifth avenue in anticipation of Saturday's St. Patrick's Day parade.

★ ★ ★

The department of traffic will spend an extra $34.72 for special pigments to transform the center dividing line of the avenue (from 42nd street to 96th street) into a bright green for Saturday's marchers.

★ ★ ★

Since all of Fifth avenue is due for its quarterly traffic line renewal, the remainder outside the "line of march" will be painted white.

Set Dates for Bids

HART (AP) — Oceana County supervisors have set April 11 as tentative date for receiving bids on the county's proposed new $325,000 courthouse. Plans for the building were approved last Friday. It is scheduled for completion next year.

ACROSS

1 Actor, ——— Treacher
7 He is a ——— favorite
13 Rounded
14 Progress
15 Tilted
16 Landed property
17 Doctrine
18 Girl's name
20 Conducted
21 Eurasian annual plants
25 Globelike fruits
28 Disperse
32 Ranges
33 Persian waterwheel
34 Female ruff
35 Vigilant
36 High-wrought
39 Heads (Fr.)
40 Colonizes
42 Note in Guido's scale
45 South American wood sorrel
46 Fruit drink
48 Mend
52 He often portrays a ———
55 Live
56 Puffs up
57 Greek gravestones
58 Feminine name

DOWN

1 Gudrun's husband
2 Scottish sheepfolds
3 British streetcar
4 Fowl
5 Indian
6 Fortification
7 Dramatic
8 Lettuce
9 Groove
10 Pertaining to an age
11 Italian city
12 Require
19 Nights (ab.)
21 Tree parts
23 Hebrew abcetic
23 Woolly
24 Garments
25 Weight of raw silk
26 Biblical name
27 Encounter
29 Allowance for waste
30 Ireland
31 Rodents
37 Shops
38 And so forth (ab.)
41 Tag
42 Makes mistakes
43 Court list
44 Part of a church
46 Singing voice
47 Forest creature
48 Gaelic
50 Be sick
51 Fish
53 Cauche
54 Light brown

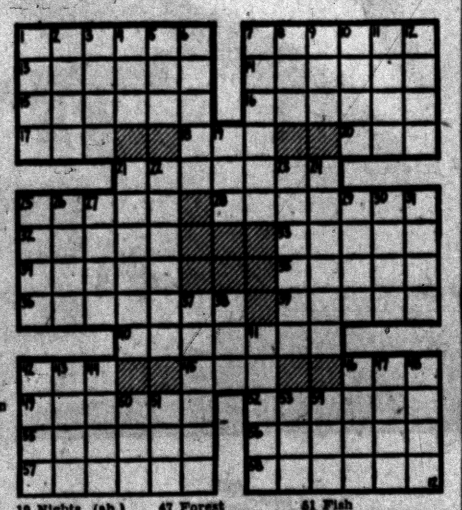

Answer to Previous Puzzle

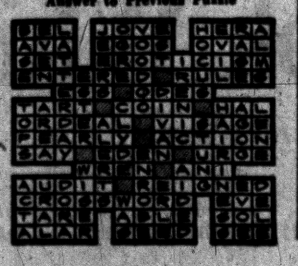

WHAT'S MY LINE?

INSTRUCTIONS: Each word is related to my work. Unscramble as few as possible to guess my line. Answer appears under arrow, reading downward.

I AM A. . . . . .



1 THEAFER
2 ANEIBE
3 WRAST
4 OLDEM
5 VILE
6 KLIS
7 SALIRO
8 GEMS
9 NILNE
10 TELF
11 MIRT
3-12

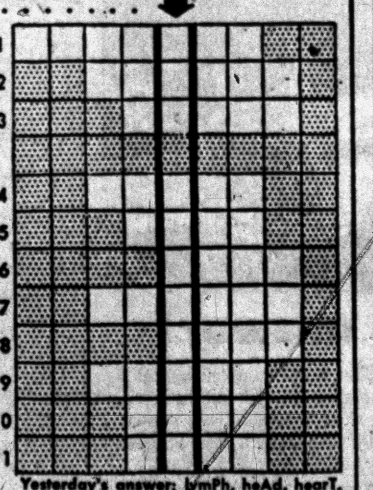

Yesterday's answer: lymPh, heAd, hearT, tHroat, stOmach, Liver, blOod, lunG, brain, muScle, arTery.

© 1957 What's My Line, Inc.

LINDSAY AUTOMATIC WATER SOFTENER
Molded Fiberglas Tank
Guaranteed for Life
CALL FE 8-1951
497 Elizabeth Lake Rd.

TV SERVICE ALL MAKES
Member of Oakland County Electronics Association
FE 4-1515
C & V ELECTRO MART
158 Oakland Open 'til 9

Color TV
The finest in black and white by Hallicrafters
1 Full Year Warranty
• Parts • Service • Labor
GIANT TRADE-IN
OPEN 9 TO 9
OBEL RADIO & TV
3930 Elizabeth Lake Rd. FE 4-4945

RCA COLOR TV
Sales and Service
SWEET'S RADIO-TV
Open Mon. & Fri. Night
422 W. Huron FE 4 1133

Happy 125TH Birthday Buy!
WILLIAM PENN
4/5 QUART $3.66 Code No. 770
PINT $2.31 Code No. 771
35% STRAIGHT WHISKEY, 6 YEARS OLD, BLENDED WITH 65% FINE GRAIN NEUTRAL SPIRITS. GOODERHAM & WORTS, LTD., PEORIA, ILLINOIS.

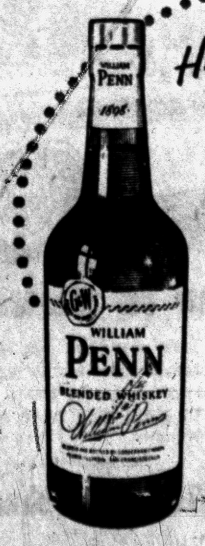

Falls Through Skylight 80 Feet to Pool; Lives

ST. LOUIS (AP)— A woman plunged from a fourth-floor window of a YWCA building yesterday, crashed through a plastic skylight and into an indoor swimming pool 80 feet below.

★ ★ ★

Miss Luzia Klauer, 35, a German refugee, suffered a pelvic fracture as she landed in five feet of water.

She said she had climbed onto a chair to open a window in her room. She slipped and fell out. She was taken to City Hospital, where her condition was described as serious.

TOP GRADE COAL

Keep Warm with Sure Fire Coal

Low Ash Pocahontas
Olga Pocahontas
Poca Briquets
Disco Furnace
Stoker Coals
Kentucky Coals
Hard Coal

For SURE FIRE Coals Call

SIBLEY COAL and SUPPLY CO.
140 N. Cass Ave.
FE 5-8163

(Advertisement)



COLOR TV
Sales and Service
RCA and SYLVANIA
CONDON'S
Radio and TV Sales and Service
127 S. Parks, Cor. Auburn
FE 4-9236

Walt Disney's True Life Adventures

MOTHER KNOWS BEST.

STRANGELY CALM AND INDIFFERENT, MOTHER PRONGHORN STANDS NEAR HER HIDDEN FAWNS AS A HUNGRY FOX APPROACHES.



BUT SHE IS PUTTING ON AN ACT, KNOWING THAT TO EXHIBIT FEAR OR WORRY MIGHT BETRAY HER HELPLESS YOUNGSTERS. AND SO, FOOLED INTO THINKING SHE IS ALONE, THE PREDATOR LEAVES.

© 1957 Walt Disney Productions World Rights Reserved

Distributed by King Features Syndicate. 3-12

New York's Really Got It for St. Patrick's Day

NEW YORK (INS) — "We have the star attraction," chortled the city of New York today, "so come to our town for the St. Patrick's day weekend."

The city's convention and visitors bureau issued a special pamphlet listing parades, sports, music and various other weekend activities honoring the Irish. An accompanying brochure stressed that the city had collared the prize dignitary—Robert Briscoe, first Jewish lord mayor of Dublin, as "honor guest" for the big Fifth Avenue parade.

Poodle Brandy Gets for Mistress Lots of 'Candy'

SANTA MONICA, Calif. (AP) — A blue chip French poodle named Brandy who dabbles in the stock market has been made the pawn in a divorce case.

★ ★ ★

His mistress, Mrs. June Garrett Modglin, won his custody from N. Kent Modglin, Culver City, Calif., garbage disposal manufacturer.

★ ★ ★

The poodle with the boodle has an account in a Beverly Hills brokerage house, Mrs. Modglin told Superior Judge Edward R. Brand. She said Brandy receives cards from family friends on all holidays "and each one contains money." She said the dog had made $1,500 on recent investments.

She won custody of Brandy and also gets $4,500 cash under a property settlement.

Billboards No Bother to Blind Senator See

ANNAPOLIS, Md. (AP) — State Sen. Charles M. See was explaining his opposition to a legislative bill aimed at regulating construction of billboards along highways.

"As I ride over these highways," the Allegany County Democrat told the Senate, "the billboards don't disturb me one bit."

See is blind.

Human Worth Increases by 13 Cents in 2 Decades

By HAL BOYLE

NEW YORK (AP)—Things a columnist might never know if he didn't open his mail:

That you are worth more now than you were 20 years ago—the chemical elements in the human body would fetch slightly more than a dollar at present commercial prices, as compared with about 87 cents then.

That the reason "the little red schoolhouse" of yore was always painted red was—that color paint was the cheapest.

That Denise Lor, the TV singer, says she knows of a married wolf who won't wear a wedding ring for fear it would stop his circulation.

LOCKING TOE GRIP

That the reason sleeping birds don't fall off their tree perches is simple—nature endowed them with a toe grip that automatically locks around a twig.

That there are 500 or more different kinds of flying bats in the world.

★ ★ ★

That the most outrageous pun of the year is a sign in a subway station snack shop window: "What foods these morsels be."

That people who advise you, "Don't take any wooden nickels," probably don't realize a rare old wooden nickel today is worth more than a real metal one.

That Dixie singer Jane Pickens and her hubby, who have a yacht named "Cotton" that carries a lifeboat called "Cotton Boll," now are adding a glass-bottom boat to be known as "Boll Weevil."

★ ★ ★

That malaria, regarded by some scientists as the greatest single menace to mankind's health, causes an annual death toll of 2½ million among its 200 million victims throughout the world.

CLEO TOOK CARE

That Alexander the Great probably died not from drinking too much wine but from the bite of a malarial mosquito. And Cleopatra slept under a mosquito net to protect her beauty from insect stings.

That mules are immune to malaria, and in some countries are put out as live bait to draw the disease-carrying mosquitos.

That a statistician has figured the hot dogs eaten by the average American in a single year, if stood end to end, would make a column 21 feet 3 inches tall.

That khaki, first worn by U. S. soldiers in the Spanish-American War, comes from the Hindu word "khak" meaning "earth" or "dust." And every ex-infantryman will agree they picked the right word.

★ ★ ★

That if America's 100-billion-dollar annual tax bill were distributed equally among the nation's 170 million people, it wouldn't be enough for a baby to be born with a silver spoon in his mouth. He'd have to arrive with $600 between his gums—or start life owing money.

That it was Col. Adolphus Busch who best defined the hidden woes of wealth by observing, "You can only drink 30 or 40 glasses of beer a day, no matter how rich you are."

SEARS ROEBUCK AND CO. Value Demonstration

Buy now at special savings! Complete selection of timely items for you home, family and car.

proof it pays to shop at Sears and save!

OIL-FIRED CONVERSION OUTFIT completely installed! AS LOW AS 11.50 Per Month

On F.H.A. or Sears Modernization Credit Plan

Designed to fit most furnaces and boilers. Eliminates "wasteful" hand firing, gives even heat for more comfort and greater fuel economy. Homart heating equipment is sold only by Sears. Call now for more information.

INCLUDES ALL THIS: NO MONEY DOWN!

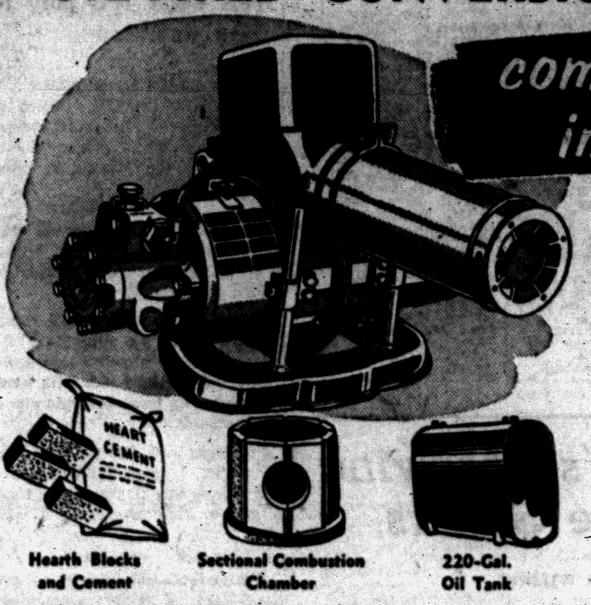

Hearth Blocks and Cement — Sectional Combustion Chamber — 220-Gal. Oil Tank — Oil Filter — Fan and Limit Switch — Baffle — Heat Anticipating Thermostat — Barometric Damper — Primary Control

Homart Cellar Pump
Helps Protect Basement
4.50 Down 44.95

Protect your home from costly floods. Pump is completely automatic. Has cast iron body with steel base. Open type impeller on stainless steel. Easy to install with Homart plastic Flex-O-Pipe! Pumps 3,000 GPH at 5-feet of head.

Plumbing Department Perry St. Basement

Homart Air Filters Change Regularly!
1x16x20-in. 73¢
Traps air impurities in heating, cooling, ventilating systems. Don't let a clogged filter cut down efficiency!

Long-Life Pressure Molded Toilet Seat
Reg. 5.15 3.95
Resists chipping, will not warp. Retains original beauty for its entire life. Chrome-plated brass hinge. White.

54-in. Steel Cabinet Sink with Vitreous Enameled Top
• Reg. 74.95
• Specially Priced
• Double Drainboards
$69 $5 Down

A fine big sink at a low, low price. Plenty of storage space; 2 sliding drawers and 3 doors; two-coat enamel finish on heavy steel cabinet. Comes complete with chrome-plated brass faucet, strainer.

"Satisfaction guaranteed or your money back" SEARS 154 North Saginaw St. Phone FE 5-4171

"The best words for cheer, friends

Sunny Brook whiskey, that is!"

smoothest of fine Kentucky whiskies... soft and golden as a Western sunset and mellow as Indian summer!

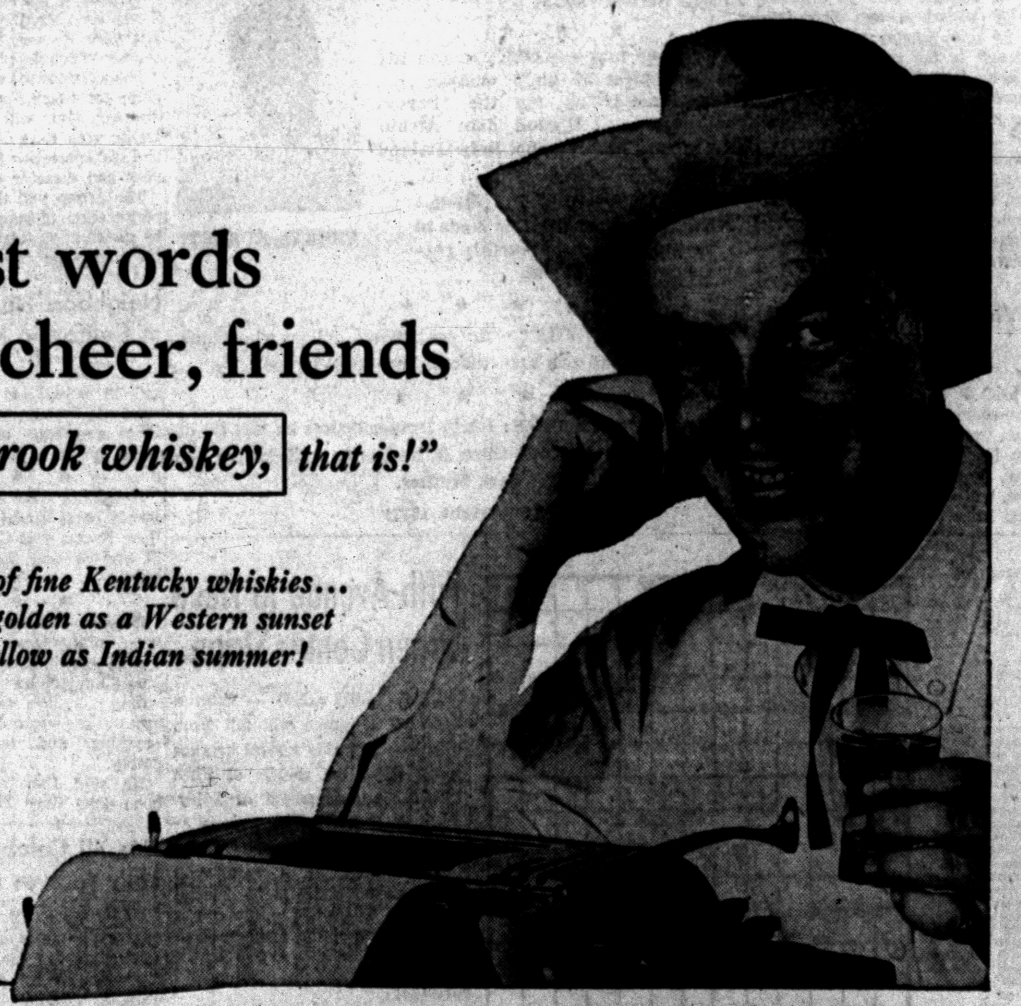



Kentucky Blended
Sunny Brook Whiskey
Cheerful as its Name!

THE OLD SUNNY BROOK COMPANY, LOUISVILLE, KENTUCKY, DISTRIBUTED BY NATIONAL DISTILLERS PRODUCTS CORPORATION • 86 PROOF • 65% GRAIN NEUTRAL SPIRITS

IF YOU CAN'T GET THESE BIG '57 CARS IN YOUR GARAGE—



IF YOU CAN'T GET YOUR FAMILY INTO THE SMALL FOREIGN CARS—





Only Rambler is your answer!

1 Big car room and comfort!
2 Compact car economy and handling ease!

Let's say that again! The new Rambler actually equals some of the big medium-priced cars in headroom, shoulder room, seat room. Rambler's easiest to park, gets most miles per gallon, has highest trade-in value. Drive a Rambler 6 or V-8 today.

American Motors Means More for Americans — See Disneyland—Great TV for all the family over ABC network.

ROGERS SALES & SERVICE, 695 Auburn Ave. FE 5-6101