The Weather
U.S. Weather Bureau Forecast
Snow
(Details on Page 2)

THE PONTIAC PRESS

THREE COLORS Home Edition

VOL. 123 NO. 275 ★★★★ PONTIAC, MICHIGAN, FRIDAY, DECEMBER 24, 1965 —38 PAGES ASSOCIATED PRESS UNITED PRESS INTERNATIONAL 10¢

Christmas Eve Truce Stills Guns in Viet Nam

12 Are Killed as Oregon Bus Skids off Road

30 Injured as Vehicle Hits Ice and Plunges Down Embankment

ROUGE RIVER, Ore. (UPI) — Twelve people were killed and an estimated 30 were hurt early today when a Greyhound bus skidded off icy Interstate Highway 5 and plunged down an embankment.

Nine were killed outright and three persons died later in a hospital.

The Portland to San Francisco bus was travleing southbound through a cold rain when it left the road between Rouge River and Medford in southern Oregon shortly after midnight. It wound up 50 feet from the road upside down.

When police arrived on the scene, they found nine bodies, including the corpse of one woman pinned beneath the vehicle.

Ambulance companies from Grants Pass, Medford and Ashland took the injured to hospitals in surrounding communities. Private cars and taxis helped out.

★ ★ ★

A spokesman at the Rogue Valley Memorial Hospital reported that "18 to 20" injured had arrived from the crash. The Sacred Heart Hospital in Medford and the Josephine General at Grants Pass reported 11 more injured.

RIVER HURT

Among the injured at Sacred Heart was driver Joseph Bailey of Battleground, Wash. The extent of his injuries were not revealed, pending Xrays.

Police said the accident was the worst of a chain of mishaps that occurred on the "black ice," created when rain falls and partially freezes on the highway.

State patrol officer Charles Conway said when he arrived shortly before 1 a.m., "injured were lying in the bus, outside the bus and on the highway.

Ambulances were taking them away as fast as they could."

"The civil defense had set up a spotlight and the beam cut through the rain. This was really a nasty one — the worst traffic accident I ever saw. In fact, it looked more like a plane crash."

Killed in Viet Combat

WASHINGTON (UPI)—The Defense Department reported yesterday that, as of late Monday, a total of 1,546 Americans had been killed in combat in the Vietnamese war.

In Today's Press

Arizona
Hundreds forced to flee flooding — PAGE 2.

Holiday Plans
Nation's notables plan varied festivities — PAGE 3.

Loot List
List shows variety, thieves imagination — PAGE 12.

Astrology	26
Bridge	27
Crossword Puzzle	37
Comics	26-27
Editorials	6
High School	21
Markets	28
Obituaries	32
Sports	22-23
Theaters	24-25
Wilson, Earl	36
TV & Radio Programs	36
Women's Pages	16-19
Yuletide Stories	9, 11

Jesus Accepted His 'Yoke' to Serve

(EDITOR'S NOTE: A divine mandate rested on the child born in Bethlehem, and when the hour came, he shouldered it. The following relies primarily on his own statements about it, made later in his life. This is the last of a five-part Christmas series about the hidden years of Jesus.)

By GEORGE W. CORNELL
AP Religion Writer

There is no way of determining when he came to know it, or how. There is no way of finding out whether the knowledge came to him instantaneously or gradually, or what particular circumstances or event may have disclosed it.

★ ★ ★

But it imbued the young man of Nazareth. "... there is another who bears witness to me..."

The details of that realization are deeply inaccessible. But at some point, He recognized it. There came a day, and He was certain. Sometime before Jesus reached his finished manhood, He knew.

"The Father is in me and I am in the Father... I came not of my own accord, but He sent me."

★ ★ ★

It was a stunningly awesome fate to confront.

CANCELLED SELF

"My yoke," he would call it. It was as if He had been made both sovereign and servant at the same time, both everything and nothing. He cancelled out Himself. "I seek not my own will, but the will of Him who sent me."

On Him, had "God the Father set his seal."

Every youth, as he matures, passes through the strained turmoil of discovering his own individuality, of peering hard at himself with that new, critical faculty, as if observed from outside himself, judging his own person.

The sounder the man, the more he begins to know what and who he is and where he is going, even if only dimly. Normally, even the best version remains partial.

But in one case it was complete — in the complete man. That did not make the going easy, only sure. The prospect, considering the character of men about Him, was plainly excruciating.

"The Son of Man will suffer at their hands."

In Christian belief, Jesus is considered fully human, subject to the conditions of finite existence, sharing men's nature, needs, delights and travail, but also a perfect projection of God — the divine functioning flawlessly in the flesh.

"I and the Father are one."

At some point before Jesus took up his predestined vocation, the man who had reared Him as an earthly father died. Old Joseph didn't live to see the lightning impace of the life of the young one whom he had guarded so fiercely.

★ ★ ★

Legend says Joseph lived to 111, and describes the deathbed scene at the family's meager abode in Nazareth. Mary sat at his feet and Jesus at his head.

LAST REQUEST

The old crapenter clutched the youth's hand. "I requested thee, O my beloved son, to be quiet in all things." He apologized for once pulling Jesus' ear in shushing him. Jesus wept. Mary stroked her husband's feet and legs, which grew cold.

After washing and annointing the body, they buried him there in the hills of Galilee, it is related. Jesus, who had toiled with him there in the

(Continued on Page 2, Col. 4)

★ ★ ★

Unrest Grips World at Yule

By The Associated Press

As the Christian world prepared today to observe Christmas, war and tension once more marred the celebration of the birth of the Prince of Peace.

In Viet Nam, both the United States and its allies on one side and the Communists on the other announced the start of a Christmas truce—30 hours on the American side and 12 on the Communist. But the 24 hours before were as bloody as ever, and U.S. officials expected the war to resume in full violence after midnight Christmas.

India and Pakistan stood entrenched in hostile positions along their borders, deadlocked in the Kashmir dispute. India also confronted the menace of Communist China, whose border troops have been involved in recent shooting incidents with Indian patrols.

Unrest and fear still stalked the streets of Santo Domingo in the wake of last April's revolt in the Dominican Republic.

★ ★ ★

In Africa, black-ruled nations kept up demands that Britain invade Rhodesia and crush the white minority regime. The British, who limited their reaction to economic sanctions, are worried that the tensions may burst into a race war.

Indonesia, though wracked by instability at home, showed no sign of letting up in its "Crush Malaysia" campaign.

Iran was reported reinforcing its border with Iraq with a squadron of fighter planes after two alleged attacks by Iraqi MIGs.

But, as always, there were prayers and hopes for peace.

★ ★ ★

Pope Paul VI in his annual Christmas broadcast appealed for peace negotiations in Viet Nam.

TROOPS VISITED

In Viet Nam, Francis Cardinal Spellman flew by helicopter to bring Yuletide greetings to troops of the U.S. Army 1st Division.

Throughout South Viet Nam, U.S. troops planned parties for Vietnamese children around their encampments. Americans at home had sent vast stores of toys, clothes and Christmas goodies for the little Vietnamese.

Prime Minister Nguyen Cao Ky of South Viet Nam issued a

(Continued on Page 2, Col. 7)

Postmaster Faces Irregularity Charge

Pontiac Postmaster William W. Donaldson has been ordered to reply to charges of irregularities in the operation of the post office.

The irregularities, described as of a "procedural" nature, were reported following inspection by postal officials in April and September this year.

Donaldson, 59, of 256 Chippewa, said such irregularity reports are normal after inspections.

He will submit his reply by Dec. 30, he said, to regional postal officials in Chicago.

Donaldson, a former Pontiac mayor, had an insurance agency before his appointment to the $8,500-a-year job in 1960.

No Paper Tomorrow

The Pontiac Press will not publish tomorrow so that Press employes may spend Christmas Day with their families. Publication will resume with Monday's paper.

Crowds Pack Saigon Streets

SAIGON, South Viet Nam (AP) — A Christmas Eve truce declared by both the allied armed forces and the insurgent Communist Viet Cong appeared tonight to have stilled the guns, the terror and the slaughter that has tortured South Viet Nam for years.

The American-South Vietnamese decision to stop all offensive action for 30 hours went into effect at 6 p.m. and the Viet Cong seemed to have been faithful to their announced promise of a 12-hour truce as of 7 p.m.

The cease-fire in the embattled country turned at least some of it back to the little people.

Most noticeable was the reaction in Saigon, the capital. The streets were a mass of humanity.

People who have not been on these streets perhaps for months were out in force with their children.

The three million population of Saigon strode out in confidence as though all of them had heard directly about the truce.

The thousands of Americans in Saigon were, on the other hand, confined to their billets until dawn Christmas Day under a curfew imposed Dec. 18. The curfew will be lifted at 6 a.m. Saturday.

RELIEVED ATMOSPHERE

The atmosphere was electric, but loaded with a sense of relief.

From the jungles and the outposts, reports filtering into Saigon indicated that the cease-fire was just that.

From An Kne, where the U.S. 1st Cavalry, Airmobile, Division is deployed, Associated Press correspondent Bob Poos reported "All's quiet."

From Da Nang on the northern coast where the Marines are based in strength, the word was of holiday feasting—turkey or baked Virginia ham after shrimp cocktails and winding up with mince or pumpkin pie.

The truce orders went to infantrymen in the jungles, to Air Force units that had been striking in both North and South Viet Nam and to 7th Fleet carriers plying the South China Sea in support of the ballooning war effort.

The Communist Viet Cong announced three times on their radio today that they would undertake no offensive action or acts of terrorism from Christmas Eve, one hour after

(Continued on Page 2, Col. 3)

Forecaster's Gift to Area: Snow on Way

Santa better be wearing snowshoes with his traditional apparel when he arrives in the Pontiac area late tonight.

The weatherman predicts precipitation conducive to rapid transit from the North Pole, Santa-style.

It will be a white Christmas, with 1 to 3 inches of snow predicted in the Pontiac area tonight and early Saturday. The lows tonight will be in the 30s and it will be windy.

Heavy snow warnings were issued at noon today for the Upper Peninsula and northern half of the Lower Peninsula, where 3 to 7 inches is expected by morning.

Tomorrow will be windy and colder in the Pontiac area. The high will be in the 30s.

Clearing weather is forecast for Sunday with colder temperatures predicted.

Winds this morning were southerly to southwesterly at 20 to 40 miles an hour. Becoming southeasterly to easterly this afternoon, they will be northerly to northeasterly tonight and tomorrow.

The low mercury reading this morning was 43. At 2 p.m. it was a balmy 45 in downtown Pontiac.

Happy Birthday Dear Jesus. —adv.

Two Flint Men Killed on Dixie

Car Rips Into Utility Pole in Holly Twp.

Two Flint men were killed last night when their car hurtled out of control on Dixie Highway near Tripp, in Holly Township, and ripped into a utility pole in front of Mt. Holly Ski Lodge.

Oakland Highway Toll in '65
145
Last Year to Date 167

Dead are Kenneth D. Hodges, 23, driver of the car, and Dale R. Huneycutt, 24.

Oakland County Sheriff's deputies said the car skidded and rolled 435 feet after leaving the road at an estimated 90 miles an hour.

Both men were thrown from the car. Hodges suffered a skull fracture and Huneycutt, internal injuries.

They were dead on arrival at Pontiac General Hospital shortly after 10 p.m.

Both worked at the Federal Steel Corp., 9615 Dixie Highway, Springfield Township, and were apparently on their way home, according to deputies.

A witness told deputies the Hodges car had passed him at a high rate of speed shortly before going out of control.

MRS. A. J. ECKHART

Woman Wins Driving Award

A West Bloomfield Township woman is $25 richer as this week's winner of a safe-driving award.

Mrs. A. J. Eckhart, 3333 Pine, will receive a $25 U.S. savings bond as her prize in the awards program sponsored jointly by the Pontiac Exchange Club, the traffic safety committee of the Pontiac Area Chamber of Commerce and the Pontiac Police Department.

The bond, one of four being awarded during December, was donated by the Pontiac Exchange Club.

Mrs. Eckhart was cited by Pontiac police for stopping traffic on Perry to permit an elderly couple to cross the street.

The couple had reached the middle island, but busy traffic prevented them from crossing until Mrs. Eckhart stopped her car.

The safety program has Pontiac policemen on the lookout for good drivers during their regular patrol for bad drivers.

Pontiac Press Photo

CHOPPER CHAMP — Pontiac hosted the annual Forester's Field Day yesterday at Murphy Park. Involving a three-way competition between the forestry crews of Pontiac, Ferndale and Birmingham, the team trophy went to Birmingham after Luther Parker (above) of 740 Southampton, Pontiac Township, broke a tie with Ferndale by chopping a log in half in 35 seconds.

Expect Injury, Accident Totals to Set New State Record in '65

EAST LANSING (AP)—Michigan's 1965 traffic death toll won't set a record, but the 1965 injury and accident totals will hit a new high, State Police predicted Thursday.

In a year-end report, Col. Frederick Davids, State Police director, said an estimated 2,100 persons will have died on Michigan highways in 1965—fourth worst record in 33 years of record keeping.

★ ★ ★

The number of injuries will reach 157,000 and the number of accidents 318,000, and the year's combined casualties—deaths and injuries—will set a record, Davids said.

He said there still is a chance that, when all reports are in, deaths will have surpassed last year's 2,120 total.

WORSE YEARS

Worst year ever was 1937, with 2,175 deaths, and 1941 had 2,133.

Injuries in Michigan rose for the seventh straight year and were 8.6 per cent above last year's 144,623. Accidents increased for the fourth straight year and were 11.8 per cent above last year's 284,446.

★ ★ ★

Other records set in 1965—40.1 billion miles driven by Michigan motorists, 4,066,826 registered motor vehicles and 4.6 million licensed drivers. Each marks about a 5 per cent increase over 1964.

The death rate of 5.2 per 100 million vehicle miles was down 5.5 per cent from the 5.5 rate in 1964.

★ ★ ★

Crime continued to rise in Michigan. The 1964 rate of 1,393.6 major offenses per 100,000 population was up 12 per cent from the 1963 rate of 1,238.7.

Of persons apprehended for major offenses, 55.7 per cent were under 17 years old and 22 per cent were in the 17-21 group.

★ ★ ★

State Police gained a new director during the year — Davids—who replaced Joseph A. Childs after Childs' retirement.

The Weather

Full U. S. Weather Bureau Report

PONTIAC AND VICINITY—Rain changing to snow tonight. Windy and colder tonight. One to three inches tonight and early tomorrow. Snow changing to snow flurries and windy tomorrow. Colder. Lows tonight in the 30s. Highs tomorrow mostly in the 30s.

Today in Pontiac

Lowest temperature preceding 8 a.m.: 44

At 8 a.m.: Wind Velocity 20 m.p.h. Direction: South

Sun sets Friday at 5:06 p.m.
Sun rises Saturday at 8:01 a.m.
Moon sets Friday at 6:35 p.m.
Moon rises Saturday at 10:22 a.m.

Downtown Temperatures

6 a.m.	46	11 a.m.	43
7 a.m.	45	12 n.	43
8 a.m.	44	1 p.m.	43
9 a.m.	43	2 p.m.	45
10 a.m.	43		

One Year Ago in Pontiac

Highest temperature 54
Lowest temperature 39
Mean temperature 46.5
Weather: Foggy, drizzle

Highest and Lowest Temperatures This Date in 93 Years

61 in 1889 -4 in 1878

Thursday in Pontiac (as recorded downtown)

Highest temperature 49
Lowest temperature 34
Mean temperature 41.5
Weather: Cloudy, rain

Thursday's Temperature Chart

Houghton	33	25	Kansas City	64	40
Lansing	49	47	Los Angeles	61	43
Marquette	35	32	Miami Beach	72	69
Muskegon	48	39	Milwaukee	50	38
Pellston	39	35	New Orleans	72	60
Traverse C.	38	34	New York	53	46
Albuquerque	45	30	Omaha	51	31
Atlanta	58	39	Phoenix	52	35
Bismarck	30	14	Pittsburgh	51	44
Boston	45	37	Salt Lake C.	30	9
Chicago	55	48	S. Francisco	55	47
Cincinnati	50	47	S. S. Marie	34	31
Denver	27	8	Seattle	37	32
Detroit	52	40	Tampa	72	55
Duluth	33	24	Washington	50	41
Jacksonville	70	52			

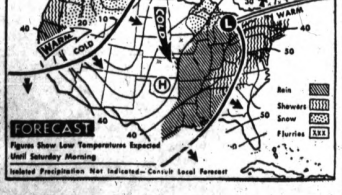

AP Photofax

NATIONAL WEATHER — Rain and showers are forecast tonight from the lower and middle Mississippi Valley to the mid and North Atlantic Coast states. Snow is expected in the Great Lakes area and northern New England. Heavy snow is expected in parts of the northern Rockies. Rain is predicted for the Pacific Northwest.

Christmas Truce Stills Viet Guns

(Continued From Page One)

the allied cease-fire started, until 7 a.m. Saturday, 17 hours before the U.S.-South Vietnamese truce period ends.

The Viet Cong had offered their 12-hour truce in a broadcast Dec. 7. The Americans and the South Vietnamese countered with their longer cease-fire order earlier this week.

It remained to be seen if the truce will work. But around the world there were expressions of hope that it would be extended after Christmas and would pave the way to peace negotiations.

ON THE ALERT

All American and allied units were on the alert and had orders to react sharply in self defense.

The American cease-fire was confined only to a prohibition against initiating any new offensive actions.

Disengagements from conflict or defense against any obvious threat were clearly within the discretion of field commanders obliged to protect and preserve their men.

★ ★ ★

All branches of the allied forces were keyed up, however, to observe what happens at the end of the Viet Cong moratorium while the American truce still was to be in effect for another 17 hours.

QUICK DECISIONS

Officials conceded this might call for some split-second hairline decisions.

As of midnight Christmas, however, the U.S. forces will be free to resume "normal operation," a senior Army spokesman said.

"We shall resume normal operations at 2400 hours Dec. 25 unless we are forced to do so before that," the officer said.

While the Communists repeated their announcement of a 12-hour truce, neither North Viet Nam's Hanoi radio nor the Viet Cong radio made any mention of the longer period proclaimed by the other side.

EXPECT OBSERVANCE

U.S. officials in Washington expected the truce to hold for the first 12 hours. They hoped the Communists would prolong it until Christmas midnight. But they believed the war would resume in full violence after that.

Officials said the 24 hours leading up to the truce hour were as bloody as ever.

U.S. B52s from Guam dropped their bombloads at dawn today 80 miles south of Saigon, continuing the softening up of suspected Viet Cong hideouts.

Communist guerrillas launched a heavy mortar attack during the night against Lac Son, about 30 miles south of Da Nang, and overran two of its outlying posts. They inflicted heavy casualties on the defenders, but the main post held out.

South Vietnamese officers reported 100 Viet Cong bodies in the area after artillery and planes came to the aid of the post. The Viet Cong were reported withdrawing at daybreak.

Crash Hospitalizes Pontiac Woman

A 57-year-old Pontiac woman is reported in fair condition at Pontiac General Hospital with injuries suffered in a three-car, rear-end collision yesterday on Cooley Lake Road.

Mrs. Lloyd G. Acord of 721 Emerson was a passenger in a car driven by her husband, Lloyd, 52, according to Oakland County sheriff's deputies.

The accident, at the intersection of Union Lake Road in Commerce Township, also resulted in minor injuries to five other persons. None were hospitalized, deputies said.

Teen Listed 'Fair' After Commerce Auto Accident

Richard E. Sharp, 18, of Detroit was hospitalized yesterday after receiving internal injuries in an accident on Glengary in Commerce Township.

He is reported in fair condition at Pontiac General Hospital.

Oakland County sheriff's deputies said Sharp's car went out of control on a curve one mile east of Wixom Road.

Two passengers in the car received minor injuries.

AP Photofax

RIVER RIPS OUT BRIDGE — The swollen Rillito River left only a piece of railing and a cable where a bridge had stood after sweeping past Tucson yesterday. After several days of rain and snow, rivers in Arizona left roads and farmlands flooded and filled reservoirs to capacity. The residents of several communities were forced to take emergency measures.

Arizona Braces for More

Hundreds Are Forced to Flee Flooding

PHOENIX, Ariz. (AP) — As torrents of water roared down normally dry washes and riverbeds, then receded Thursday night, Arizona braced for possible new flooding today from the east.

★ ★ ★

Hundreds were forced to flee their homes to higher ground. An entire Indian community of 150 persons was evacuated.

The swollen streams, fed by heavy snows and rain, raced through a mining area of eastern Arizona, isolating the town of Kilvin.

A new crest of the Gila River, at its highest since 1941, was a mile wide as it flowed from western New Mexico. An earlier crest, more than four feet above the flood stage, passed by the towns of Clifton and Safford before receding.

Heavy sandbag dikes were in place at both towns, reducing damage.

In southern Arizona, the rampaging Santa Cruz and Rillito rivers overflowed across wide desert areas.

★ ★ ★

The Rillito cut away two miles of the Tucson sewer system, pouring an estimated five million gallons of sewage into the river in 24 hours.

Some of the sewage flowed into the Gila River. Health officials, warning it would seep into wells, urged families along the river to boil their drinking water.

SWEPT ACROSS

A Papago Indian village was evacuated when water three feet deep swept across the flatlands between Tucson and Phoenix.

Two major bridges and several mobile homes were washed away at Tucson. Volunteers worked to prevent further damage in the area where five acres of ground had been swept off by the muddy water.

Record-breaking runoff into the chain of reservoirs which serve the Phoenix area brought a threat of flood into Arizona's most populous areas.

After several weeks of mountain snows and rain at lower elevations, the runoff rate of 150,000 cubic feet per second broke a 1941 record for Roosevelt Lake. Water threatened to splash over the spillways off several protection dams.

Jesus Takes 'Yoke'

(Continued From Page One)

woodworking lean-to, now faced His own calling.

Aware of the pattern of his growing up, He later — in talking to the apostle Peter — cited the curious changing outlook of that progression into responsible manhood:

★ ★ ★

"... when you were young, you girded yourself and walked where you would; but when you are old, you will stretch out your hand, and another will gird you and carry you where you do not wish to go."

FULFILLED DUTY

After Joseph's death, Jesus still had to provide for His mother, a duty He fulfilled until His own death, when He turned the task over to an apostle and kinsman, John. But He also had to set His own course.

Jesus, as he entered manhood, spent much time alone in prayer, apart from the fractious babble. It may have been this, in part, that caused Nazareth neighbors to start looking on this once-favored youth as an odd, disturbing one.

Also, in the practicing Jewish tradition in which He was raised, young men were supposed to marry by about 18. Not to do so was considered peculiar. "Cursed the man who, at 20 was not married," the saying went.

★ ★ ★

But He grew older, 24. . . 27. . . 29 . . .and still did not marry. Although women ultimately proved to be among His most loyal, unflinching friends in crisis, He went His solitary way hearing that primordial, prodigious call: "Before Abraham was, I am."

LONELY PATH

It was as if He were totally at home in this world, loving its beauty and feeling its agonies, yet also bearing a universal embrace. It was a lonely path. "No one knows the Son except the Father, and no one knows the Father except the Son. . ."

Yet, no matter how harsh the rejections and blindness, "He who has sent Me is with Me; He has not left Me alone." It was up to Him, as man, to manifest in natural terms which man understood the supernatural concern they did not understand.

"I will make it known, that the love with which Thou hast loved Me may be in them, and I in them." That passion glorified, yet effaced Him. "Not my will, but Thine."

★ ★ ★

Strangely, in receiving "all authority," He gave up all of Himself. "He who believes in me believes not in me, but in Him who sent me . . . My teaching is not mine, but His. . ."

PRIDE SPURNED

More than any descriptive words, however, it was His behavior that distinguished Him. He spurned pride, the will-to-power. This singular difference was dramatized in His temptations by the Devil before His ministry began.

In those subtly revealing passages, Jesus is tempted to turn stone into bread, to make a sensational leap to draw acclaim and a huge following, to assume governing power—none of these things evil in themselves — yet each appealing to man's egotistical impulses.

Jesus' refusal ran contrary to the age-old, self-seeking twist in man. Instead, He chose an alarmingly selfless course, leading not to adulation (the mirage we all pursue), but to a cross.

When He preached His first sermon in His home town of Nazareth, His neighbors were infuriated.

IS ANNOINTED

"The Spirit of the Lord is upon me," He said, "because He has annointed me to preach good news to the poor . . . to proclaim release to the captives — to set at liberty those who are oppressed, to proclaim the acceptable year of the Lord."

They ran Him out of town. So began the public life of the babe of Bethleham — the true man, the "man for others."

★ ★ ★

The Christmas spirit brought relief to some prisoners in several countries including France, South Korea and Venezuela where sentences were commuted or reduced.

Fire officials said none of the more than 40 persons who lived in the three buildings would be able to return home today because of fire, smoke, or water damage.

Birmingham Area News

Complaints on Trucks Result in Traffic Survey

BIRMINGHAM — A survey of traffic on Maple and Southfield has been authorized by the City Commission with an eye towards an ordinance establishing controls over the vehicles.

Area residents have complained for some time that trucks traveling the routes disturb their sleep and that vibrations have caused damage to homes in a few instances.

Some data on the problem already has been compiled on the request of the city administration by the Michigan Trucking Association.

Sound tests and radar checks on Maple revealed that large oil tankers create the most noise due to their size and the power required in their operation.

★ ★ ★

It was also discovered that one of the factors adding to the noise problem was the thumping of metal against metal on large gravel trucks.

SPEED NOT FACTOR

The average speed of trucks was approximately 38 miles per hour and while the posted speed is 35 MPH the speeds were not unreasonable, according to Police Chief Ralph W. Moxley.

One Troy trucking firm approached by the city has already directed its drivers to reduce their speed to a maximum 25 m.p.h. when traveling empty through Birmingham and to bypass Birmingham when returning with full loads of gravel.

According to traffic consultant, John J. Dobelek, the traffic study will be completed within 30 days at a cost of $325.

In another traffic matter, the commission voted to prohibit parking on Southfield from Lincoln and 14 Mile between the hours of 7-9 a.m. and 4-6 p.m.

REQUEST DENIED

The commission, however, rejected a recommendation from the police department to remove parking on Southfield between Lincoln and Brown.

Residents there opposed the proposed parking ban.

BLOOMFIELD HILLS — "The Christmas Star" will be the topic of special planetarium demonstrations at Cranbrook Institute of Science next week.

The programs have been scheduled for 2:30 p.m. each weekday.

Regular demonstrations are held at 4 p.m. Wednesdays and 2:30 and 3:30 p.m. Saturdays and Sundays.

Suspect Arson in Fatal Fire

8 Die in 3 Blazes in Newark, N.J. Section

NEWARK, N.J. (AP) — Eight persons died and more than 50 were evacuated from their homes in a series of three predawn fires today in a low-income residential neighborhood.

Fire officials termed the fires highly suspicious and the department's arson squad was conducting an investigation. Two of the three fires started at the back of the frame buildings.

★ ★ ★

A fourth fire, which also started at the back of a building, broke out on the neighborhood shortly after sunup.

The death toll might have been higher among the sleeping residents of the frame apartment houses if passersby had not dashed into the hallways and awakened residents.

SIX KILLED

The first fire, at 197 16th Ave., reported about 2 a.m., took the lives of six members of one family and killed a woman and her brother in an adjacent third-floor apartment.

Fire officials said the fire started in an enclosed stairwell on the second floor and then went up to the third floor. All eight bodies were found in the fire-charred third floor.

While firemen were still battling the blaze, the second and third fires were reported on Camden Street, eight blocks away.

The second fire, at 304 Camden, started at the rear and burned part of a garage and the back apartments of the three-story frame building. The third fire three doors down, destroyed the fourth floor and badly damaged the third floor of a four-story building and damaged several apartments next door.

World Unrest Mars Yuletide Celebration

(Continued From Page One)

Christmas message expressing "respect and gratefulness" for the sacrifices of the U.S., Australian, New Zealand and Korean forces that have joined the fight against the Viet Cong.

★ ★ ★

In the quiet hills of the Holy Land, 15,000 Christians were expected to visit Bethlehem, where Christ was born.

BERLIN WALL

In Berlin, thousands of West Berliners passed through the Communist wall to bring Christmas cheer and gifts to relatives in East Berlin.

On the island of Cyprus, still smoldering from sporadic violence, Canadian troops of the U.N. peace-keeping force in Kyrenia put the final touches on an armed patrol car they have converted into Santa's sleigh. It will bring Santa, gifts and candy to 31 youngsters at a Red Cross hospital for crippled children.

Johnsons' Holiday Traditional

JOHNSON CITY, Tex. (AP) — President Johnson, still ploughing through accumulated paper work, was ready to open Christmas gifts with his family tonight.

Traditionally, the Johnsons set aside Christmas Eve to open gifts exchanged within the family. None of the gifts was announced in advance.

The President, his wife and two daughters actually got off to a running start on the holiday, driving Thursday night to his renovated boyhood home here. 15 miles east of the LBJ ranch, to hear Christmas carols sung by the combined choirs of the town's three churches—First Christian, Methodist and Baptist.

Except for the chief executive, the family did better than listen. Wife Lady Bird sang heartily throughout the occasion —as she sat beside her husband on a wicker porch swing at the 19th century dwelling—and daughters Lynda, 21, and Luci, 18, joined the choirs before the serenade was over.

WARMS TO OCCASION

Johnson, dressed very conservatively and looking a bit dour upon arrival, warmed at the sight of his neighbors—more than 50 strong—assembled to greet him with traditional Christmas tunes.

Before the after-dark affair was over, he hoisted in his arms the 11-month-old daughter of the choral director and, though she tweaked his nose — or perhaps because of that, made believe he was going to carry her away in his waiting sedan.

But the 5-year-old sister of the infant didn't like this idea and she chased after the President, tugging at his trouser leg.

"If that's the way you feel about it . . . "exclaimed Johnson with mock seriousness, then handed the baby back to the mother, the wife of the Rev. Carl Taylor, pastor of the First Methodist Church.

MANY GREETERS

Nearly one in every six inhabitants of Johnson City—population 611—was on hand for the occasion.

When the singers had completed their concert, the Johnsons heard the Rev. Mr. Taylor announce:

"Merry Christmas to the presidential family from all of us in Johnson City."

Mrs. Johnson rose from the porch swing and, clapping her hands, sad: "Oh, we thank you. That was so lovely."

REFRESHMENTS

Within minutes, Mrs. Johnson announced that hot chocolate and cookies would be served to everyone. Luci began pouring the chocolate and the First Lady made her way through the group with cookie trays. Lynda passed a holiday-decorated wicker basket filled with candies.

First Family Serenaded At Johnson's Boyhood Home

This We Believe . . .

Holy night

May all the spiritual blessings of the Christmas season be with you and your loved ones, and your hearts be filled with peace and true contentment.

C. Byron Gilbert, Director

D. E. Pursley
FUNERAL HOME
151 Orchard Lake Ave.
FE 4-1211

Varied Noel for U.S. Notables

NEW YORK (AP) — Notable Americans will spend Christmas this year everywhere from their family hearth-sides to Viet Nam and Korea.

People such as presidents, ex-presidents and would-be presidents tended to plan quiet at-homes with their families.

* * *

Other well-known figures, including Cardinal Francis Spellman, comedian Bob Hope and actress Helen Hayes, were off to the Far East to cheer up U.S. servicemen thousands of miles from their loved ones.

President and Mrs. Johnson were all set for the usual old-fashioned family celebration at the LBJ Ranch in Texas. Daughters Lynda and Luci decorated the tree—a pinon, or Mexican pine—and there was even a red-nosed reindeer of sorts, actually a hatrack deerhead with a scarlet cloth on its schnoz. Four red satin socks were hung from the living room mantle.

FAMILY CUSTOM

The Johnsons customarily open their gifts on Christmas Eve and have the holiday dinner Christmas night.

* * *

Ex-President Harry S. Truman and his wife traveled to New York from their home in Missouri to spend Christmas with their daughter Margaret, son-in law Clifton Daniel, managing editor of the New York Times, and three grandchildren.

* * *

Mr. and Mrs. Truman, staying at a hotel a block from the Daniel residence, will go there Christmas morning to open presents under a tree Daniel said was "as tall as the ceiling will allow." Later the family will sit down to a traditional Christmas meal.

Former President Dwight D. Eisenhower, recuperating from a heart attack suffered last month, plans to spend Christmas at his Gettysburg Pa., farm.

FAMILY VISITORS

Eisenhower and his wife, Mamie, will be hosts to their son, John, and his family over the holidays, a spokesman said.

Barry Goldwater, the Republican nominee in the last presidential election, will hold a big family gathering at his hilltop home in Phoenix, Ariz. Goldwater announced he would play "Silent Night" on a trombone he received for Christmas some years ago and has been struggling with intermittenly ever since.

* * *

Another stay-at-home was Secretary of State Dean Rusk. Due at his Washington residence to help him and Mrs. Rusk celebrate were their son David and his wife and son Gregory, 2, son Richard, a student at Cornell University, and daughter Peggy, a high school senior.

Defense Secretary Robert S. McNamara and his wife booked accommodations as usual at the winter resort of Aspen, Colo., where he planned some Christmas skiing with his son and two daughters.

KENNEDY KLAN

Sun Valley, Idaho, another western resort, braced for an invasion of Kennedys. Already on hand were Sen. and Mrs. Robert F. Kennedy and most of their eight children. Mrs. John F. Kennedy planned to spend Christmas in her New York apartment with her two children and head for Sun Valley the following day.

Gov. Nelson A. Rockefeller of New York tossed a party for his staff at his New York City office and then left for his Pocantico Hills estate in Tarrytown to spend Christmas quietly with his wife, Margherita, their son and her four children by a previous marriage.

MERRY CHRISTMAS from all of us at
THATCHER-PATTERSON, INC.
"Since 1889 — Tailored Policies, Total Protection"
711 Community National Bank Building, Pontiac, Michigan
FEderal 2-9224 WOodward 1-4656

Probe Arrest by Dixie Pair in North City

PHILADELPHIA (UPI)—State Atty. Gen. Walter E. Alessandroni said today he has ordered an investigation into the removal of a Negro youth from his Pennsylvania home to Alabama by two Mobile bail bond agents.

"I have ordered special agents to get all the facts in this case," Alessandroni said. "If they are as they were reported, at least by the youth's mother, I think it is so shocking that it is hard to believe.

"We are looking into it and after further investigation, we will take whatever action is appropriate."

Rep. Richard S. Schweiger, R-Pa., charged in Washington yesterday that Tryone Collins, 18, was handcuffed in his Norristown, Pa., home at gunpoint by Alabama authorities and forced to return to Alabama without an arrest warrant.

* * *

Schweiker demanded that the FBI investigate the incident, which he described as "a grotesque and unwarranted abuse of power, smacking of police state tactics . . . a throwback to the days of the bounty hunters."

JUMPED BAIL

Frederick R. Anderson, an employe of a Mobile, Ala., bonding firm, said he and a partner, Stonie Stewart, returned the youth to Mobile becuase he had jumped a $500 bond.

Anderson said under the law anyone who signs a suspect's bond is empowered to return him to the city where it was signed if the suspect fails to appear for his trial.

He said he notified Norristown police before going to Collins' home and that Collins telephoned his mother during the trip to Alabama to tell her the journey was "like a vacation."

But Schweiker said the Norristown police had not sanctioned the removal, and that when Collins' mother reported it the police had put out an arrest alarm for Anderson and Stewart.

NEW

beginning January 1st, 1966

4.4

FOUR AND FOUR TENTHS per cent

anticipated rate paid or compounded quarterly

No matter how you say it, Capitol's new rate gives you the best return on your money. Whether it's a "nest-egg" savings, or an investment of surplus funds, you earn more and enjoy the security of safe investment in a Michigan institution. So plan now to open your savings account at Capitol. Or plan now to move your surplus funds into a higher earning account. We'll be glad to help you arrange the transfer.

CAPITOL SAVINGS & LOAN ASSOCIATION
INCORPORATED 1890 • LANSING, MICHIGAN
75 West Huron Street • Phone: 338-7127
Detroit Office
234 State St. (Wash. Blvd. Bldg.)
Southfield Office
27215 Southfield Rd. (Near 11 Mile Rd.)

Peace on Earth, Good Will Toward Men.

Edwards
Bill Lewis'
Junior Bootery
1060 Huron Center
Phone 334-0725

Simms, 98 N. Saginaw St.

We Wish You A Merry Christmas, We Wish You a Merry Christmas . . . and a Happy New Year!

This is SIMMS Holiday Wish to All of You —Our Wonderful Friends Neighbors & Customers

From the SIMMS Family & Associates

SIMMS BROTHERS

For Fast, Quality Processing Of All Your Christmas Pictures Bring 'em to SIMMS Monday Morning.

24 hr. FILM Developing Service

Super Size Black 'n' White Prints
Enlarged to SUPER-SIZE

Why Pay 10c or More 6¢

From all popular size films — enlarged to super size, dated and decaled edges. Guaranteed perfect prints by Electric-Eye process — and you pay only for the good prints.

Mailed Direct to Your Home
Color Film Processing
BY TECHNICOLOR

$1.85 Value 85¢

Processing by Hollywood Technicolor for 8mm roll, super 8 roll, 8mm magazine, 35mm, 20 exp. roll 127 super slide or Instamatic slides. Limit 10.

FREE FLIP PAGE Photo Album
With KODACOLOR Processing

Fast Service and Returned to Your Home

Leave your Kodacolor film here at Simms for fast, low cost processing . . . and when you pick up your pictures, you'll get absolutely free this flip page photo album. Plastic windows to hold your pictures.

620-120-127 Size & Instamatic
KODACOLOR Processing

Prepaid mailer for the above films — 12 exposure rolls mailed direct to your home when processed. (By Hollywood Technicolor) 2.89

Mailed Direct to Your Home
KODAK Color Film Processing

8mm roll, 35mm 20-exp. roll, 127 super-slide, or Instamatic slides. Mailed to your home. 1.39 per roll

36-Exp. Roll 35mm Slide 2.30
8mm Magazine Load for 1.20

98 North Saginaw Street
SIMMS BROTHERS
Cameras —Main Floor

A Fourth Is Hospitalized

3 Captive Yanks Face Another Dreary Yule in China Prison

HONG KONG (AP) — For three Americans spending their 14th and 15th Christmases in Communist China's prison cells, Saturday will be just another cold and dreary day.

A fourth American, the Most Rev. James E. Walsh of Cumberland, Md., will be spending his third Christmas in a prison hospital.

Six years ago, the Roman Catholic bishop was sentenced to a 20-year prison term on vague espionage charges. He is now 74.

Hugh F. Redmond Jr., 46, of Yonkers, N.Y., a former businessman in China, was sentenced to a life term on similar espionage charges 15 years ago.

The following year, John T. Downey, 35, of New Britain, Conn., and Richard Fecteau, 38, of Lynn, Mass., were sentenced to prison after their plane was shot down allegedly over Chinese territory.

Because of his advanced age, Bishop Walsh has been kept in the Shanghai prison hospital since 1962. His brother visited him in 1961 and later reported Bishop Walsh's parting words: "We will meet in heaven."

All attempts by the U.S. government and personal pleas by the prisoners' relatives to obtain their release have been rejected by the Chinese.

Fecteau may be the loneliest of the four. He has had no visits since his imprisonment. But Fecteau is likely to come out of Red China first. He has five years left to serve.

The last American to visit her imprisoned son in Communist China was Mary Downey of New Britain, Conn., who made her trip in November 1963.

She said later in Hong Kong this could be her last trip to China because of her age and financial condition.

British Red Cross officials here said Christmas parcels for these American prisoners were sent to China early this month.

Each parcel included one small Christmas pudding — the only reminder of Christmas for these lonely American prisoners.

It is impossible to get a full firsthand picture of the life of the American prisoners in Red China but sketchy reports brought out by visitors shed some light on the subject.

Christmas means nothing to the Chinese Communists. Aside from a few Christmas cards received from families and close friends and tiny puddings sent by the Red Cross, there is no touch of Christmas for the four Americans.

On Christmas Day, they follow the dreary daily routine they have followed hundreds of other days.

Bishop Walsh reportedly is confined to bed. But the other three clean their cells in the morning. They walk in the yard for 30 minutes, morning and afternoon. For the rest of the day, Christmas or any other day, there is little to do except read, think and pray in their cells.

Visitors to some of the prisoners said the four Americans were given adequate food. In addition, each prisoner receives a 22-pound food parcel from their families every month.

Several American turncoats of the Korean War who came out of Communist China reported that foreigners, in jail or out, were better fed than ordinary Chinese.

"SY" "CHUCK" "GEORGE"

Merry Christmas FROM

MARCELL
CONSTRUCTION & MODERNIZATION CO.
328 N. Perry
FE 8-9251

Cure Reported for Fatal Illness

BOSTON (UPI) — Researchers at Children's Hospital medical center believe they have found the cause and a possible cure of a fatal form of kidney disease.

They have reported that the drug thioguanine, used in the treatment of cancer and leukemia, has maintained the lives of two otherwise doomed children, one of them for more than a year.

The disease is a form of progressive nephrosis, which strikes seven of every 10,000 children.

Victims exhibit severe swelling due to scanty urine output, fat retention, loss of blood proteins, chronic kidney damage and high susceptibility to infection.

Fifteen years ago, the disease was fatal in almost all its forms. Today, antibiotics can save 75 per cent of those stricken.

Traffic Safety Hints:

No. 5. — Following too closely, commonly called "tailgating", is one of the most hazardous driver actions. It is also a traffic violation. The driver behind is usually responsible for rear-end collisions. Remember to increase the distance between your car and the one ahead when speed is increased or streets are slick. Looking at the whole traffic pattern may save the driver from a rear-end collision.

brought to you by your

Pontiac Area Chamber of Commerce
Traffic Safety Committee

IT'S A FACT...

NATURAL GAS PLAYS A MAJOR ROLE IN THE JET AGE.

JET PLANES EXPEL THEIR EXTREMELY HOT EXHAUST THROUGH METAL TUBES OFTEN HARDENED BY GAS HEAT AND COATED WITH CERAMIC FINISHES IN GAS OVENS.

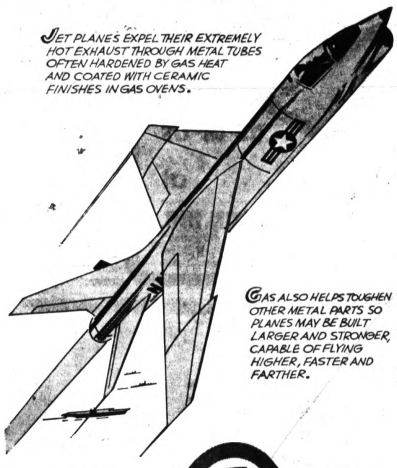

GAS ALSO HELPS TOUGHEN OTHER METAL PARTS SO PLANES MAY BE BUILT LARGER AND STRONGER, CAPABLE OF FLYING HIGHER, FASTER AND FARTHER.

SOURCE—AMERICAN GAS ASSOCIATION

NATURAL GAS
—Does So Much,
Costs So Little

Consumers Power

PG-1-320-21

CHRISTMAS JOY

Here's hoping Santa leaves all the dreams of our loyal patrons in bright array beneath their Christmas trees. A hearty "thank you" to you all!

BURKE
LUMBER

4495 Dixie Hwy. OR 3-1211

YARD PRICES QUOTED

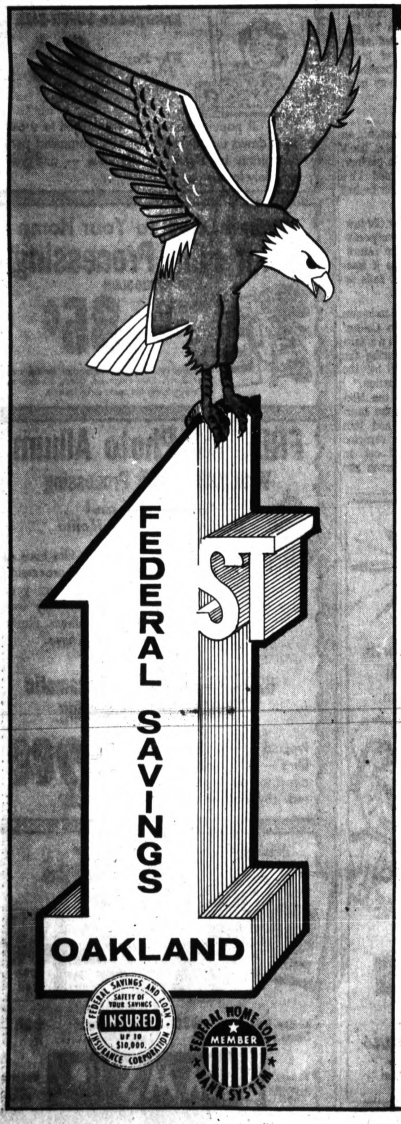

Silent Night

As on that holy night when Christ was born, the joyous message of His birth re-echoes throughout the busy world, filling every heart with peace and good will. May this true Christmas spirit enrich your life and the lives of your loved ones.

761 W. HURON STREET
DOWNTOWN PONTIAC—CLARKSTON—DRAYTON PLAINS
ROCHESTER—WALLED LAKE—LAKE ORION—MILFORD

OFFICERS

James Clarkson, *President*
James M. Rahl, *Executive Vice President and Secretary*
Warren D. Newton, *Vice President*
Robert C. Peck, Jr., *Vice President*
Robert W. Stogdill, *Treasurer and Controller*
Richard E. Cavill, *Assistant Vice President*
Ronald N. Facer, *Assistant Vice President and Branch Manager*
Thoralf Ulogh, *Assistant Vice President and Branch Manager*
C. Burton Clark, *Assistant Vice President and Branch Manager*
Leroy Hartman, *Assistant Vice President and Branch Manager*
Irving F. Fleming, *Assistant Vice President and Branch Manager*
Earl Fortin, *Assistant Vice President and Branch Manager*
Richard D. Morrison, *Assistant Treasurer and Branch Manager*
Corabelle M. Bell, *Assistant Treasurer*
M. Ernestine Griffin, *Assistant Secretary*
Marjorie E. Todd, *Assistant Secretary*
Ellen M. Hisenck, *Assistant Treasurer*
James H. Rohm, *Assistant Treasurer*

BOARD OF DIRECTORS

Clark J. Adams
Mahlon A. Benson, Jr.
Conrad N. Church
James Clarkson
R. Clare Cummings
Deles F. Hamlin
James M. Rahl

ATTORNEY
C. Bryan Kinney

AUDITORS
Jenkins and Eshman

Got Transplant for Yule

Kidney Patient Grateful

DETROIT (AP) — "This is the finest present I've ever received", says James Fitch, who waited eight months for a donor to give him a healthy kidney.

Fitch, 27, of Delta, Ohio, has been hospitalized at nearby Wayne County General Hospital.

Last Monday, Bradley Van Newkirk, 7, of suburban Plymouth, was struck and killed by a car. His father, Dr. Karl Van Newkirk, consented to donate his son's healthy kidney to Fitch.

Both of Fitch's kidney's were removed last April because they were damaged. he has remained hospitalized since. An artificial kidney machine removed his body wastes twice a week. His weight dropped from 150 to 108 pounds.

Doctors at Wayne County General said it would be several weeks before they could tell if the operation was a success. There is a possibility Fitch's body will reject the transplant, they said.

Lake Lots!

Lake Angelus
LAKEVIEW ESTATES
FE 4-0921

KAMPSEN
Realty & Building

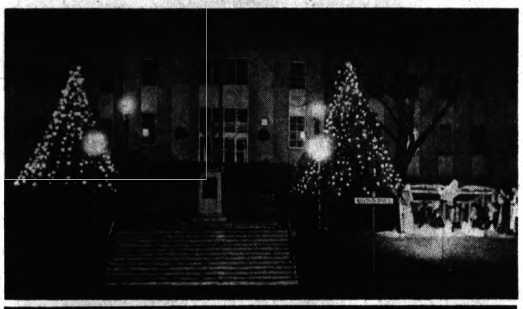

Pontiac Press Photos

CHRISTMAS LIGHTS — The greetings of the season are extended by the lights surrounding Pontiac's City Hall on East Wide Track (top) and the Oakland County Courthouse (bottom), in the Oakland County Service Center on Telegraph. This view of the courthouse complex is taken from the south side of the auditorium wing.

CLARKSTON GARDENS
"An Urban Community"

Directions from Pontiac
Dixie Hwy. (US-10) to M-15, turn right 1 mile to Waldon Rd., right 1 mile to models or I-75, thru Clarkston. Left at Waldon Rd. off Main St.
WALDON ROAD AT ALMOND LANE

THE **WESTERNER**
$18,990
LOT INCLUDED!

1,350 SQ. FT. of Living Area
MINIMUM DOWN
Payment $890
We Trade Homes — Will Build on Your Property!
Built & Sold by
ARISTOCRAT BUILDING CO.

Designed for Living
Features!
★ Spacious Family Room With Fireplace*
★ Large Kitchen and Dining Area
★ 1 and ½ Baths
★ 2-Car Attached Brick Garage
★ Full Basement
★ Gas Heat
★ Lots 115x150
★ Community Water
MANY ADDITIONAL FEATURES
*OPTIONAL $700

WALDON RD. at ALMOND LANE
Open Daily 12 to 7, Sunday at 11 A.M. — Phone 625-2882

Traffic Safety Hints:

No. 4

On making a left turn at a busy intersection, it is best to keep your front wheels straight ahead as you wait in the intersection for the oncoming traffic to clear. Should you be struck from the rear with your wheels straight the collision will drive you straight ahead where there should be open space. With the wheels turned, you could be driven into oncoming traffic or even into pedestrians.

Brought to You by Your
Pontiac Area Chamber of Commerce
Traffic Safety Committee

Yugoslav-Cuba Pact

BELGRADE, Yugoslavia (AP) — Yugoslavia and Cuba have signed a trade agreement for 1966 which provides for a 20 per cent increase in mutual trade.

Ford Is Probing Fatal Explosion

DEARBORN (AP)—An explosion that took the lives of two men and seriously injured two others at Ford Motor Co's. huge Rouge complex was under investigation today by company officials.

* * *

Ronald Dybalski, 28, of Allen Park and Fred Wilson 51, of Dearborn Heights were killed Thursday in the accident. Dybalski, a pipefitter, had been with Ford eight years. Wilson a boilermaker, was a 29-year veteran of the auto firm.

* * *

William H. Bunce Jr., 28, of Dearborn and John Hensley, 36, of Garden City were hospitalized. Officials at Ford hospital in Detroit decribed their condition as "serious."

A Ford spokesman said the men were repairing a liquid vaporizer unit at the oxygen plant when a weld broke on an oxygen line. There was no fire and no damage to the plant, the spokesman said.

* * *

He said the oxygen plant makes oxygen for steel-making and foundry operations throughout the Rouge plant.

Legion Gives $5,000 for Vietnamese People

NEW YORK (AP) — The national commander of the American Legion has presented a check of $5,000 to CARE for use "as a gesture of friendship and compassion for the South Vietnamese people."

L. Elson James said the money, contributions from legionnaires and auxiliary members, will be used to provide food, drugs, farming and carpentry tools. He said the legion hopes to raise considerably more.

British Honor Menuhin

LONDON (AP) — Violinist Yehudi Menuhin has received his honorary Knight-commander of the British Empire in a ceremony at the Foreign Office. The award, announced last month as honorary because of Menuhin's U.S. citizenship, was made for his services to music.

It's Christmas, so we're taking this joyous time to wish our fine customers all the best of the holiday and to express thanks for your patronage.

KAST HEATING AND COOLING COMPANY
463 South Saginaw FE 8-9255

Christmas Greetings To All!

From All Of Us At
LEE'S
923 Mt. Clemens
PONTIAC

EMERGENCY

AMBULANCE
PONTIAC'S OLDEST AMBULANCE SERVICE
Air-Conditioned Cadillac Ambulances, Oxygen Equipment, First Aid Trained Personnel, Specializing in Transfers!

GENERAL
AMBULANCE SERVICE
57 Wayne St., Riker Bldg.
FE 4-7333
24 Hour Service

LOANS

$1,000 to $5,000

1st or 2nd HOME MORTGAGE
SMALL MONTHLY PAYMENTS!
★
CREDIT LIFE INSURANCE AT NO EXTRA COST!

Cash when needed!

Without obligation, see and talk with Mr. Merle Voss or Mr. Buckner, who have been loaning money to hundreds of people in Pontiac during the past 40 years. All borrowers will testify to receiving fair, honest, and courteous treatment. (Do not take a chance dealing with strangers or fly-by-night lenders.)

When you deal here, you receive the full amount of your loan in cash at once. No papers to sign until the loan is closed. No charge for inspection, appraisal or survey. No charge for abstract, title search or title insurance.

Borrow from us to consolidate your debts, to pay off the balance you owe on your contract, to pay taxes, to make home repairs or improvements, or for any other good purpose. See us today.

SPECIAL
Free Parking on county lot corner N. Saginaw and W. Huron Sts. each time you bring to our office a full monthly payment.
Free Parking whenever you apply for an approved loan or renewal. Bring us your parking ticket to be stamped.

VOSS and BUCKNER
209 NATIONAL BUILDING — FE 4-4729

The bells are merrily ringing with joyous notes of good cheer to bring you, our customers, special greetings of the holiday season and our special "thank you."

GRESHAM CLEANERS
SHIRT LAUNDRY
Open 7 A.M. to 8 P.M.
10 10
605 Oakland Avenue - FE 4-2579

Waite's

WISHES YOU A MERRY CHRISTMAS AND MANY HAPPY RETURNS

we really expect them

IF SANTA GOOFS . . .

If you already have 6 dozen pair
or
It was bought with not much care
or
It just won't fit around your waist
or
Another of those just can't be faced
or
Blue you wanted but red you got
or
The style for you is not so hot

THEN
Don't Be Bashful . . . Don't Delay

MONDAY IS
HAPPY "RETURNS" DAY

We'll be glad to swap, switch or replace . . and we'll do it with a smile Not just at Christmas time, but all year through. This is the way we feel at Waite's . . . you must be completely satisfied in every way.

ONCE AGAIN . . . MERRY CHRISTMAS

THE PONTIAC PRESS

48 West Huron Street — Pontiac, Michigan

FRIDAY, DECEMBER 24, 1965

HAROLD A. FITZGERALD
President and Publisher

HOWARD H. FITZGERALD II
Executive Vice President and Business Manager

JOHN W. FITZGERALD
Vice President and Editor

JOHN A. RILEY
Secretary and Advertising Director

WARREN J. RIES
Managing Editor

FRED THOMPSON
Circulation Manager

G. MARSHALL JORDAN
Local Advertising Manager

Significance of Christmas Offers Hope to All People

(EDITOR'S NOTE: In keeping with our policy of running guest editorials from time to time, our Christmas message has been written by Rev. Roy F. Lambert, pastor of the Lakeland United Presbyterian Church, Waterford.)

By REV. ROY F. LAMBERT

In the fourth verse of his famous Christmas poem "I Heard the Bells on Christmas Day," HENRY WADSWORTH LONGFELLOW expresses this sentiment which is certainly appropriate to the days in which we are living:

REV. LAMBERT

"Then pealed the bells more loud and deep,
God is not dead, nor doth He sleep.
The wrong shall fail, the right prevail,
With peace on earth, good will to men."

From every side it seems we are being pressed with the confused and confusing notions that God and faith are irrelevant to our lives today. Some are saying that a "new" religion without God is our need. A "new" morality without standards is being called "freedom."

★ ★ ★

Science is presented as our "Savior," the "Messiah" of a new age which reaches for the moon, while here on earth the acquisition of material possession is encouraged as the chief end of man in the annual "Christmas A Go Go." Add to this the prevalence in large areas of the world of war, famine, disease, and international distrust and the picture is truly a dark one.

But thank God this is not the whole picture. "God is not dead, nor doth He sleep." God has spoken as the Scriptures reveal: "When the time had fully come, God sent forth his Son . . . to redeem those who were under the law . . .," Galatians 4:4, 5; "The Word became flesh and dwelt among us . . . . .," John 1:14.

As a little child the eternal Son of God took upon himself our nature and being and was made in the likeness of men that in the midst of darkness there might be light.

But even here the story is not complete, for "Peace on earth, good will to men" are pious platitudes if this is all. We must never forget that the Christmas Child grew up. He lived among us. He suffered as one of us. He died for us, and He lives again that in this dark world of sin and suffering there might be a joy unspeakable, a "peace that passeth all understanding," a peace anticipatory of God's eternal presence.

The implications of such a concept for nations, races, and families are yet to be fully worked out, but we believe that the "Living" God is at work in his universe and that in His good time and manner "the wrong shall fail, the right prevail, with peace on earth, good will to men."

Meanwhile, let those of us who believe so live as to demonstrate in every area and aspect of life the significance of Christmas, for "God was in Christ reconciling the world unto himself . . . entrusting to us the message of reconciliation." (II Corinthians 5:19)

★ ★ ★

This is the message which alone offers hope for the healing of divided lives, divided peoples, and divided nations by bringing men into a living relationship of love and peace with God and neighbor through Him who is "The Prince of Peace."

Noisy Liberal Now Sir Echo

By JAMES MARLOW
Associated Press News Analyst

WASHINGTON — Hubert H. Humphrey is the busiest vice president in history — unless Lyndon B. Johnson was — but in a very unsensational way, which is the way President Johnson wants it.

MARLOW

This is a switch from those days 16 years ago when Humphrey first arrived in the Senate, a noisy, controversial liberal who talked too much and antagonized the old-timers.

He's still a liberal but over the years he learned how to do business in the Capitol, got along with the old-timers, worked smoothly with Johnson when Johnson was Senate majority leader.

And now he is a Sir Echo of all Johnson wants and stands for. His liberalism hasn't diminished but as he says: "I did not become vice president with President Johnson to cause him trouble."

★ ★ ★

It's an impressive sight to go through a newspaper library folder on Humphrey and look at the pile of stories which show how he has been hopping around.

GETS AROUND

Just in the early part of this month alone, on one day he spoke in Washington on better cities and on the same day in New Hampshire talking on disarmament; on another day he talked in New York about closing the science gap between nations and on the same day in Massachusetts about propaganda.

This was after returning from a western speechmaking trip in which he denounced antiwar demonstrators as irresponsible, indecent and unpatriotic.

In between speeches this year, he has been mixed up in the Peace Corps, voting rights, school drop-outs, antipoverty, talked with mayors, dashed to Paris with Gemini astronauts, presided at a carnival.

★ ★ ★

If it seems strange all this activity has not stuck in the mind, and it hasn't, it's because Humphrey is carrying out the role assigned him by Johnson, a busy one but secondary.

SAME POSITION

This is exactly the position Johnson was in when he was vice president. Kennedy and Johnson seemed to have had an identical view of vice presidents:

They should be seen, but not in critical situations; heard, but in a minor key; and they should always be on deck to run errands, patch up various kinds of bruises, and play handyman on a moment's notice.

Now after Christmas, Johnson is sending Humphrey to Japan, Korea, Formosa, and the Philippines on a goodwill mission, which makes him the highest U.S. official to visit the Far East since Kennedy sent Johnson there in 1961.

Verbal Orchids to –

Mr. and Mrs. Roy Shankelton
of 20 Blaine; 55th wedding anniversary.

Joe Spear
of Oxford; 87th birthday.

Mrs. Helen Couper
of Union Lake; 85th birthday.

Mr. and Mrs. Vernal Lloyd
of 3114 Willett; 51st wedding anniversary.

Mr. and Mrs. Emery J. Moul
of Union Lake; 53rd wedding anniversary.

Mrs. Bertha Bates
of Waterford Township; 87th birthday.

Mr. and Mrs. Sam Elliott
of Milford; 51st wedding anniversary.

Fred T. Dowling
of 398 Boyd; 87th birthday.

Mr. and Mrs. Clarence Brooks
of 9144 Mandon; 51st wedding anniversary.

Mr. and Mrs. Robert Haslock
of Davisburg; 55th wedding anniversary.

Roland Kilgore
of 64 West End; 86th birthday.

Mr. and Mrs. Edward A. Stepleton
of 41 S. Genessee; golden wedding anniversary.

Mr. and Mrs. Foster Berdan
of 52 Poplar; golden wedding anniversary.

Mr. and Mrs. A. L. Nique
of Ortonville; 54th wedding anniversary.

Dr. and Mrs. Henry H. Savage
of Muskegon, formerly of Pontiac; 53rd wedding anniversary.

Jacob L. Dean
of Birmingham; 88th birthday.

Mr. and Mrs. Henry G. Webber
of 62 Hazel; 52nd wedding anniversary.

Mr. and Mrs. Alfred Ziegler
of Waterford Township; 53rd wedding anniversary.

Mrs. Margaret Wells
of 1200 N. Telegraph; 90th birthday.

Mr. and Mrs. Benjamin H. Owens
of Ferndale; 53rd wedding anniversary.

The Enduring Message Of Hope

Soviets Turn Realists on Religion

By LEON DENNEN
Foreign News Analyst

NEW YORK (NEA) — For the first time in nearly half a century Russians will celebrate Christmas this year in an atmosphere relatively free from fear.

To be sure, the Marxist-Leninist doctrine still sees religion as "opium" invented by capitalism to enslave the working class.

But the reality of political life finally is forcing the Kremlin to seek some sort of accommodation, however hypocritical, with religion.

Since 1917, Lenin's successors have been striving to eliminate belief in God from the lives of Russia's more than 200 million Christians, Jews, Moslems and Buddhists.

However, their pressure on believers fluctuated with the Kremlin's domestic and international situation.

INTENSIFIED DRIVE

When the Soviet leaders felt strong they intensified their drive against God.

They relaxed their atheistic propaganda whenever, faced with a critical domestic or international situation, they needed the support of the people.

Before World War II Stalin had practically driven underground all religious organizations in Russia. But after Hitler's attack, to assure the wartime loyalty of the people, he was forced to relax antireligious pressure.

★ ★ ★

Most religious groups were permitted to reorganize with such recognized rights as limited autonomy and still more limited privileges of publishing Bibles and prayer books.

FAITHFUL COMMUNIST

This lasted until Nikita Khrushchev came to power.

Khrushchev, who regarded himself as a faithful Marxist-Leninist, apparently decided that the task of exterminating religious faith was to be pushed to completion.

He resorted to a violence comparable only to the darkest year under Stalin.

The Kremlin's latest "liberal" policy on religion — in the view of specialists on communism — is due primarily to the uncertain political position of the faceless men who now rule Russia and to the disarray in the Red world that has resulted from Moscow's conflict with China.

ANOTHER ISSUE

Religion, in fact, has become another important issue that divides Marxist-Leninists behind the Iron Curtain and wherever they seek adherents to their cause in non-Communist countries.

Shortly before he died a year ago, Palmiro Togliatti, Italy's Communist leader, warned that "the old atheist propaganda is no longer of any use to communism."

He drew a dividing line between Communists who believe that coexistence with religion is possible and necessary and those "who still cling to the old atheist propaganda."

★ ★ ★

Togliatti's "liberal" partisans in Europe especially, for some time now, have been attempting to convince Christians that religion and communism can live together and even cooperate.

Of course this idea is not shared by all Communists and even less by all Christians. But it seems possible that this time the Marxist-Leninist strategy born of expediency will have some lasting and significant effects.

The Communists' new peace overtures to religion cannot be divorced from other changes taking place in their collectivist, materialist society.

New political and cultural winds are blowing behind the Iron Curtain from which religion is also likely to benefit.

The Red rulers seemingly have come to the belated realization that all forms of pressure, atheist propaganda and violence against believers, have not smothered religion in their world.

Bob Considine Says:

Space Rendezous Lets Taxpayer Breathe Easier

NEW YORK — Proof positive that rendezvous in space is possible, even "easy," as Wally Schirra said, should come as a relief to the American taxpayer.

CONSIDINE

Tons of his money have been spent on the premise and the promise that one of these fine days we'd attend to the 10,001 details and put two manned objects together Out There.

Project Apollo, the man-to-the-moon-and-back program, has advanced too far to stop.

It has been costing $10 million a day for several years, and the price tag on it will be about $25 billion by the time we pull off that proposed one-day initial visit to the big dead ball that has been doing things to poets and lovers since man walked on all fours.

★ ★ ★

Yet not until last week, when Schirra, Stafford, Borman and Lovell staged their tet-a-tete, 185 miles up and at speeds just beyond 17,500 m.p.h., could we be absolutely sure that Apollo could be pulled off. It depends entirely on mastery of rendezvous technique.

HARD TO BELIEVE

Apollo's "hardware" is hard to believe, its costs stupefying.

The Saturn V rockets which will be the launching vehicles will be assembled in a building that must be seen to be comprehended, and even then it isn't believable.

It is a sophisticated box that stands 525 feet 10 inches tall. It could hold six football fields. The U. N. Secretariat Building could slide in and out of its doors. It is the tallest building south of the Washington Monument.

The assembled Saturns must be moved a few miles from this building to the launching pad. The 36-story-tall rockets, each costing about $100 million, will make the little journey in upright position — without supporting wires!

★ ★ ★

This will be done by placing the Saturn aboard a crawler-transporter that looks like something the Green Giant would buy his kids for Christmas.

It is a pad 131 feet long and 114 feet wide. Propulsion (at a maximum speed of one mile an hour) is supplied by four huge tanklike monsters mounted under each corner of the platform.

Each of these crawlers has two separate treads. The crawler-transporter weighs 5.5-million pounds, was built to carry a load weighing 12 million pounds.

There is a slight grade running up from the assembly building to the pad from which our lunanauts will take off.

★ ★ ★

The mover is equipped with computers that figure out exactly how much its platform's posture must be altered to keep it level while climbing the gentle hill. If they don't work, the rocket falls over.

The only commodity that can be classified as a bargain, in the space business, is the spaceman himself.

Voice of the People:

Veteran Says Our Nation Is Greatest in the World

My father is a World War I veteran and I am a veteran of World War II. I have been reading opinions and hearing complaints until it makes me sick. We have the greatest country in the world and the best qualified people running it because we chose them. To those who have never seen the homeless, the hungry, or the blood of a war-torn country, let's be glad our leaders can keep it over there because if they can't it will be our homes as well as our sons.

★ ★ ★

I have two sons who will be of draft age all too soon. I hope by this time the Communists, the civil rights situation, etc. are all back to God-fearing levels instead of people-fearing. If they aren't, I will have to tell my boys the same thing my father told me, "Son, I hate to see you go but you must. If you ever go over the hill, don't come home because this land is worth the price." To those who can only complain, it's a wide, wide world and there are ships and planes leaving every day.

DISGUSTED

This talk of draft dodging and tearing up of draft cards should make some people real proud of their sons. I'm a mother of two Marine sons and I'm very proud of them for being men and Americans who saw their duty.

★ ★ ★

How about you fellows who think it is easier to play on campus than enlist and be Americans or even support them? Why didn't you go to Viet Nam and let our sons come home for Christmas? My son hasn't been home since 1961. He's helping keep you safe? How honest do you feel? You should be thankful you live in a country where you can sit by and watch others do your share. Some countries don't allow you to make a choice. If you aren't physically able to go yourself, at least be men and be of help to the ones who do go, and keep America on its toes for peace.

A MARINE'S MOTHER

The Viet Cong destroyed a village in South Viet Nam, killing women and children. Another time the V.C. purposely cut off a small girl's fingers because she was on a school bus against the Viet Cong's orders.

★ ★ ★

They have killed and wounded a lot of our GIs in their attempt to bring communism from the north. Just maybe one of those GIs was GI Martin's buddy. I would feel the same way in wanting to hunt the V.C. Nothing but mad animals would do what the V.C. have done.

★ ★ ★

Millions more Americans are proud of the step towards assuring the freedom our men in Viet Nam are taking. These demonstrators against American policy should all go live in the villages of South Viet Nam.

ALLEN SPARKS
HOLLY

'We're Lucky to Have Services of The Press'

I was interested in the letter in the Voice of the People that showed The Press gave us news six hours before we got it from outside newspapers. This is true and I want to add something. The very day that letter was printed, The Press ran a fine photo of Gemini 7 off in space and the same picture appeared in two outside newspapers the following day.

★ ★ ★

This area is lucky to have all the late news and late pictures brought to us so rapidly by The Press.

MRS. C. B.

'Citizens Not to Blame for Deer Shortage'

If the Conservation Department representatives continue to make irresponsible statements such as "There is no law that says does have to be shot. If hunters don't want antlerless deer taken, then they should quit shooting them," they will lose any respect the people of Michigan might have had for their sincerity in trying to maintain a reasonable and healthy deer herd in our State.

★ ★ ★

Did the department advocate shooting a lot of does and fawns by issuing thousands of permits, or just to sell a lot of extra licenses? I hold the department responsible. They are paid to know how the herd stands and the permits they issue should be in line. Let's not blame the citizens who shoot legal does or fawns.

A SUCCESSFUL BUCK HUNTER

Reviewing Other Editorial Pages

Upon Completion . . .

The Washington (Ia.) Journal

Education is something you get when your father sends you to college. But it isn't complete until you send your son there.

Say 'No'

The Holland Evening Sentinel

Everyday, hundreds of speeches are made before assorted groups around the country. But very few get wide coverage, even though they may seem profound enough. Recently, Roger Fleming, secretary treasurer of the American Farm Bureau Federation, made a speech that was rather simple in content, but it said something so basic, it had to be heard.

★ ★ ★

Mr. Fleming told Congress it had to learn to say "no" if it expected to survive. This is the very heart of the problem in our highest legislative body. Hundreds of pressure groups are constantly urging the Congress to act on this or that bit of legislation, and threatening dire consequences if the vote isn't delivered.

It takes a strong man to say "no" to that kind of pressure. But if it isn't done, the duties of the legislators will have shifted to another branch of the government in as realistic a way as if they had been handed over.

In every session there are a number of bills that have been labeled "must" and, for lack of time, these are carried over into the next session. Somehow or other the country seems to carry on without them, and on a number of occasions, the interest has fallen with the passage of time.

We know only too well that the legislation coming before Congress continues to increase, and also becomes more technical and involved. This gives to those close to the legislation an aura of authority, and Congress often bows to this authority. Congress will have to have its own specialists to aid it in saying "no."

There is little doubt that no representative body can endure if it doesn't maintain its independence. This is what makes Mr. Fleming's speech so important. It recognizes that the deterioration sets in when you can't say "no."

Good Housekeeping . . .

The Oconomowoc (Wis.) Enterprise

Have you heard the one about the movie queen who was the perfect housekeeper? Every time she got a divorce, she kept the house.

Highway Safety . . .

AAA Motor News

Highway Safety has been helped again, this time by General Motors. The world's largest auto maker has announced it will increase the allowance to dealers loaning passenger cars for high school students up to $400 a vehicle. The Driver Training Car Dealer Allowance Plan, pioneered by GM in 1955, provides for sharing between the dealer and manufacturer the cost of loaning vehicles to high schools.

★ ★ ★

We commend GM for its public-spirited effort to help young drivers gain the experience they need. Certainly the driver education program, in which Anto Club has pioneered for Michigan, deserves the utmost support.

The Associated Press is entitled exclusively to the use for republication of all local news printed in this newspaper as well as all AP news dispatches.

The Pontiac Press is delivered by carrier for 50 cents a week; where mailed in Oakland, Genesee, Livingston, Macomb, Lapeer and Washtenaw Counties it is $18.00 a year; elsewhere in Michigan and all other places in the United States $26.00 a year. All mail subscriptions payable in advance. Postage has been paid at the 2nd class rate at Pontiac, Michigan. Member of ABC.

Happy Holidays

Happy holidays, good fun and cheer
. . . we send these wishes to
all our customers with a note of
thanks for their patronage.

PARKSIDE CAFETERIA
27 SOUTH WASHINGTON — OXFORD

Yule Rules Irrefutable

Code Covers Christmas Calamities

By DICK WEST

WASHINGTON (UPI) — Ever since the adjournment of Congress, I have been diligently at work on a compilation of the self-evident law of man and nature.

WEST

The purpose of the project was to encourage lay citizens to write their own laws during this period so that the nation would not be left in a legislative void.

Thus far, it has come along swimmingly. The collection recently was enriched by the addition of Hill's Laws, I and II, propounded by Boyd Hill of Honolulu. They read as follows:

- "Whatever is done, somebody bitches about it."
- "Complications increase as the square of the number of people involved."

I fear, however, that the holiday season will produce a lull in do-it-yourself lawmaking. In order to avoid that, I have undertaken to codify some of the laws that govern the yuletide.

They are called "The Nine Laws of Christmas" and, barring unexpected complications, should be enough to keep the project going until Congress returns in January.

1. The number of batteries that can be found in a house is always one less than the number required to activate a battery-operated toy.

2. When "X" represents the number of guests invited to a Christmas party, and "Y" represents the amount of eggnog the host has prepared, the equation "X equals Y" becomes mathematically impossible.

* * *

3. Law No. 1 is only valid after all of the neighborhood stores have closed.

4. The point of diminishing returns is reached when the value of the wrapping exceeds the value of the gift.

5. When laws Nos. 1 and 3 are in effect, the nearest open store is at least 25 miles away.

6. The hour at which children awake on Christmas morning varies in inverse ratio to the hour their father went to bed.

* * *

7. The disadvantage of driving 25 miles to buy batteries is exceeded only by the disadvantage of not driving 25 miles to buy batteries.

8. The complexity of new bicycle assemblage bears no relation to the simplicity of the instruction sheet.

* * *

9. The length of a 25-mile drive is determined by the intensity of a hangover.

Europe Air Defense Chief Is Appointed

WASHINGTON (AP) — Maj. Gen. George V. Underwood, who has been chief of Army information for five years, will become commander of all U.S. Army air defense units in Europe, the Pentagon announced yesterday.

* * *

He will report to headquarters in Kaiserslauten, West Germany, about Feb. 14. Underwood currently is on an inspection trip to Viet Nam with the Army chief of staff, Gen. Harold K. Johnson.

There was no immediate announcement on a replacement in the information post.

JUNK CARS AND TRUCKS WANTED
— HIGHEST PRICES PAID —
We Pick Up
FE 2-0200
PONTIAC SCRAP

FEDERAL'S
KEEPS PRICES DOWN
(DRAYTON PLAINS STORE ONLY)
OPEN SUNDAY
DECEMBER 26
NOON TO 6 P.M.
DOWNTOWN AND DRAYTON PLAINS CLOSE TONIGHT AT 6:00 P.M.

MERRY CHRISTMAS
'Tis the season for joy, thoughtfulness and thank yous. So we're taking time to say just that, and wish you a very Happy Holiday.
CHURCH'S Inc.
Auburn Heights — Utica — Washington — Lapeer

Greetings
To our many good friends, the very Merriest Christmas ever!
CRESCENT U.S. ROYAL
520 S. Saginaw 333-7031

CHRISTMAS TIME
As the Christmas bells gladden your heart, we wish all our friends and patrons the happiest Holiday Season ever.
See Us for Last Minute Needs
JIMS OUTLET & GARDEN CENTER
2301 Dixie Hwy.
FE 4-8205

tf
GET ON YOUR MARK* . . . GET SET . . .
GO... MONDAY!
SCRATCH AND DENT SALE
*a reminder not to miss Thomas Furniture's full page color advertisement in this Monday's Pontiac Press— savings of 25% to 50% on damaged items, floor samples, etc.
THOMAS furniture
PONTIAC 361 S. SAGINAW • FE 3-7901
NEXT WEEK ONLY, OPEN MON. and THURS. 'TIL 9
DRAYTON 4945 DIXIE HWY • OR 4-0321
NEXT WEEK ONLY, OPEN MON. and THURS. 'TIL 9
DON'T MISS IT! BOTH STORES OPEN MONDAY 'TIL 9 P.M.!

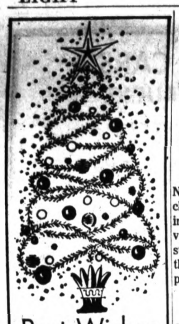

Best Wishes for Christmas

House of Bedrooms

1662 S. Telegraph Rd.
334-4593

Christmas Wishes

Our very best wishes for a truly wonderful Christmas.

JOE'S

ARMY-NAVY SURPLUS

19 N. Saginaw St.
In Downtown Pontiac

Sherwin-Williams Co.
PAINTS — WALLPAPER
71 W. Huron
The Pontiac Mall

Drug Helps Learning, Memory

SAN FRANCISCO (UPI) — New hope for mentally retarded children and persons approaching senility may come with development of a new drug to stimulate learning and memory, the San Francisco Chronicle reported yesterday.

* * *

A group of Chicago researchers has found that by injecting a mild stimulant, magnesium pemoline, into the nervous system of rats, they learn much faster to avoid electric shocks and remember the lesson longer.

First experimental trials with human beings are under way, the Chronicle said.

The drug does not alter the basic nature of the brain, but rather stimulates the production of ribonucleic acid (RNA), which has been found to increase their brain cells as animals increase their knowledge.

* * *

The researchers found that the stimulation provided by magnesium pemoline increases the amount of RNA in brain cells, and they hope that this added RNA will make learning come easier and memories last longer.

RAT EXPERIMENT

In the rat experiment, Dr. Nicholas Plotnikoff, a pharmacologist for Abbott Laboratories in Chicago, attached a buzzer to a cage and sounded it just before running an electric current through the floor of the cage.

* * *

He found that some rats learned to jump to avoid the shock faster than others, so he took the slower learners and injected them with magnesium pemoline. Further tests showed they learned to jump four-to-five times faster than before.

* * *

Dr. Alvin J. Glasky, a biochemist for Abbott, warned however that the drug, given the trade name Cylert by Abbott, would be no shortcut to wisdom. Rather, it has possibilities of making mentally retarded children more amenable to training and education, and might strengthen the memories of older persons approaching senility, he said.

For 'Black Christmas'

Two Dixie Marches Set Today

NATCHEZ, Miss. (AP) — On the Eve of Christmas, Negroes plan new marches in two Mississippi strongholds of the Ku Klux Klan to dramatize their "Black Christmas" protest.

* * *

The marches coincide with Christmas-buying boycotts in Natchez and Fayette, 25 miles to the north.

Even as Charles Evers exhorted crowds Thursday, night, the Grand Dragon of the United Klans of America swore out an affidavit charging Natchez Police Chief J. T. Robinson with willful neglect of duty.

* * *

The segregationist maneuver came after civil rights chieftains ordered a renewed boycott against merchants in Natchez—accusing them of violating a three-week-old treaty on racial differences.

SIMILAR BOYCOTT

Evers, field director of the National Association for the Advancement of Colored People, scheduled the Christmas Eve march in Fayette to dramatize a boycott similar to one which shackled the economy of Natchez, until it ended Dec. 3.

Sixty state troopers were ordered into the tense rural town to keep order during the demonstration—which Evers said would include 2,000 marchers.

* * *

Evers told his followers they must go on the streets of Natchez later in the day unless two policemen involved in a racial flareup Wednesday were fired.

"Don't carry guns, knives or sticks," he said.

OFFICIAL CHARGED

The affidavit by Klan Dragon E. L. McDaniel charged Robinson with refusal to arrest persons violating state laws. The specifics of the charges were not learned.

Natchez had been calm since the Dec. 3 agreement until the fist fight Wednesday resulted in charges ranging from assault and battery to disturbing the peace.

* * *

Evers claimed two officers beat Negroes unnecessarily with their clubs. Officers said Evers complained that Negro policemen hired by the city followed the same practices which led them to accuse white officers of brutality.

HEADS UNIT — Edward Morey, 8470 Wise, Commerce Township, owner of Morey's Golf & Country Club in Union Lake, was recently installed as president of the Oakland Licensed Beverage Association.

Traffic Safety Hints:

No. 5 In heavy traffic, keep in your own lane. Weaving from lane to lane under such conditions is dangerous, discourteous and is a traffic violation. Use extra care when passing in bad weather, at night or any other unfavorable conditions when it is difficult to judge speed and distance.

brought to you by your

Pontiac Area Chamber of Commerce

Traffic Safety Committee

YANKEE STORES

OPEN TONIGHT 'til 9 P.M.

FOR LAST MINUTE CHRISTMAS SHOPPING

SO THAT EVERYONE MAY ENJOY A WONDERFUL AND JOYOUS CHRISTMAS . . .

Closed Sat. Dec. 25 • Sun. Dec. 26 • Open Mon. Dec. 27

FAMOUS FRUIT-OF-THE-LOOM MEN'S COTTON UNDERWEAR

KNIT BRIEFS
COTTON T SHIRTS
BOXER SHORTS
3 FOR 2.05
69c ea.

ATHLETIC SHIRTS
BOYS T-SHIRTS
BOYS BRIEFS
3 FOR 1.45
49c ea.

AT BOTH PONTIAC YANKEE STORES

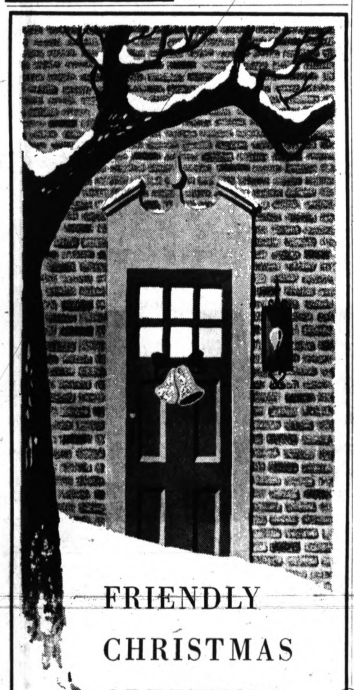

FRIENDLY CHRISTMAS GREETINGS

With gratitude for your loyal friendship and support, we extend our warmest wishes for a very cheery holiday season.

WARD'S Home Outfitting Co.

17 - 19 S. Saginaw St., Downtown Pontiac

'Twas the night before Christmas

When all through the house
Not a creature was stirring, not even a mouse
The stockings were hung by the chimney with care
In hopes that St. Nicholas soon would be there.

The children were nestled all snug in their beds,
While visions of sugar-plums danced in their heads,
And mamma in her kerchief, and I in my cap,
Had just settled our brains for a long winter's nap,

When out on the lawn there arose such a clatter,
I sprang from the bed to see what was the matter.
Away to the window I flew like a flash,
Tore open the shutters and threw up the sash.

The moon on the breast of the new-fallen snow,
Gave the lustre of mid-day to objects below,
When, what to my wondering eyes should appear,
But a miniature sleigh, and eight tiny reindeer,

With a little old driver, so lively and quick,
I knew in a moment it must be St. Nick
More rapid than eagles his coursers they came,
And he whistled, and shouted, and called them by name

Now, Dasher! now, Dancer! now, Prancer and Vixen!
On! Comet, on! Cupid, on! Dunder and Blitzen!
To the top of the porch! to the top of the wall!
Now dash away! dash away! dash away all!"

As dry leaves that before the wild hurricane fly,
When they meet with an obstacle, mount to the sky,
So up to the house-top the coursers they flew,
With the sleigh full of toys, and St. Nicholas too.

And then, in a twinkling, I heard on the roof
The prancing and pawing of each little hoof.
As I drew in my head, and was turning around,
Down the chimney St. Nicholas came with a bound.

He was dressed all in fur, from his head to his foot,
And his clothes were all tarnished with ashes and soot,
A bundle of toys he had flung on his back,
And he looked like a peddler just opening his pack,

His eyes how they twinkled! his dimples how merry!
His cheeks were like roses, his nose like a cherry!
His droll little mouth was drawn up like a bow,
And the beard of his chin was as white as the snow,

The stump of a pipe he held tight in his teeth,
And the smoke it encircled his head like a wreath,
He had a broad face and a little round belly,
That shook when he laughed, like a bowlful of jelly.

He was chubby and plump, a right jolly old elf,
And I laughed when I saw him, in spite of myself,
A wink of his eye and a twist of his head,
Soon gave me to know I had nothing to dread,

He spoke not a word, but went straight to his work
And filled all the stockings; then turned with a jerk,
And laying his finger aside of his nose,
And giving a nod, up the chimney he rose,

He sprang to his sleigh, to his team gave a whistle,
And away they all flew like the down of a thistle.
But I heard him exclaim, ere he drove out of sight,
MERRY CHRISTMAS to all and to all a good night.

CLEMENT CLARKE MOORE

Merry Christmas

From the Employes and Staff of

M. A. Benson Lumber Co. and Heating Division

PONTIAC

PONTIAC MALL OPTICAL CENTER
Open Evenings 'til 8:30 682-1112

SHINGLED ROOF
$192 Average 28'x30' home Genuine Bird Shingles All Labor Included All Material Included
SEA ROOFING AND SIDING COMPANY
Phone 682-4947

SANDERS FOR RENT
TRAVIS HARDWARE
456 Orchard Lake Ave. FE 5-8734

We wish for you a Christmas glowing with joy and fond friendships.
HOD'S TV-RADIO
770 Orchard Lake Ave.

May all the joys of the season be yours in great abundance!
BUNKLAND
1672 S. TELEGRAPH
PONTIAC, MICHIGAN

Romney Adds Word to Drivers

LANSING (AP)—Gov. George Romney issued Christmas greetings to Michigan citizens Thursday, and included a message of caution for motorists.

The governor's message:

"The birth of Christ is a time when people throughout the world, of many faiths, pause to reflect on the blessings of life. It is a time to emphasize the great spiritual and moral values.

★ ★ ★

"Christmas time is also a period for family and friends. And in this year when once again many families are separated by the necessity of defending the principles of freedom in far off places, Christmas will bring memories of the past and hopes for a better future and gratitude for this great nation.

"I join each of you in prayers that the next year may bring forth the realization of a lasting peace that will unite men of good will everywhere.

SAFE DRIVING

"Your full observance of this holiday weekend requires safe driving and avoidance of traffic accidents that will dim the bright spirit of the Christmas season for so many Michigan families. Last Christmas Eve 22 people were killed on Michigan highways.

"Too many Michigan motorists continue to mix alcohol and automobiles. Special efforts will be made to insure that those who drink and drive do not ruin the joys and blessings of the weekend ahead for others.

★ ★ ★

"I urge Michigan motorists to drive with their headlights on during the entire holiday weekend, including daylight hours, to serve as a constant reminder to others of the need for safe driving.

"The greatest sources of accidents in Michigan are excessive speed, driving and drinking, traffic law violations, inattention and fatigue. By avoiding these problems we can ensure a Merry Christmas for everybody.

"The spirit of Christmas is to give of ourselves. Thank those who have given of themselves this year. The progress of Michigan is an added reason for gratitude this year. Mrs. Romney and I wish all of you a very Merry Christmas and a most prosperous and happy New Year."

She Stole the Stuff; Store Bought It Back

DULUTH, Minn. (AP) — Authorities say Faye Ellen Panettti, 31, of rural Silver Bay not only shoplifted merchandise this week but returned the stolen goods for a $41 refund a few hours later and then went back again to do some more shoplifting.

Store employes recognized her, however. She pleaded guilty in municipal court to a theft charge and was fined $80 by Judge Donald E. Anderson.

'Profiles' for Germany

MUNICH, Germany (AP) — The American television series based on President Kennedy's book, "Profiles in Courage," will be shown on West German television beginning next month. Sound will be dubbed in German.

LEGENDS OF CHRISTMAS

By Kreigh Collins

But Sandman Comes Early

Waiting for Santa Is Child's Big Game

By HAL BOYLE

NEW YORK (AP)—Waiting up for Santa Claus is childhood's greatest game.

BOYLE

Every child at one time or another has the ambition to become the first kid in his block to greet the jolly old saint on his nocturnal mission of good-will.

And no wise parent tries too hard to frustrate this desire.

The child, dressed in his sleep suit, takes up his vigil in a chair by the fireplace, and announces firmly:

"I'm going to stay up and see Santa."

DECORATING TREE

The parents, who are busy decorating the Christmas tree, exchange significant glances.

"Didn't you see him at the department store?" says mother tactfully.

"Yep."

★ ★ ★

"Then why do you want to see him tonight? You know he'll be very busy."

"I want to give him a present."

"A present?"

FIRE TRUCK

"Yes, that fire truck he brought me last year."

"But it's broken."

"I know that. But Santa Claus won't mind. He has got a lot of little elves that can fix it."

★ ★ ★

The child climbs out of the chair, solemnly looks up the chimney, and climbs back into the chair.

LONG TIME

"He sure is a long time coming."

"Oh," says father, "he won't get here until midnight—and it isn't quite half past nine now. Anyway, Mr. Sandman probably won't let you stay awake until Santa gets here."

★ ★ ★

"How'll he stop me?"

"He'll throw sand in your eyes and make you sleepy."

INVISIBLE

"I'll duck when I see him."

"That's just the problem—you won't see him. Mr. Sandman is invisible."

"Well, I'll hold my hands in front of my eyes—and then he can't throw sand in them."

★ ★ ★

Conversation dies down. A small head nods, then snaps back alertly. Eyes close slowly, then spring wide open. More and more often a small hand reaches up and stifles widening yawns.

"Maybe you'd like a nice warm glass of milk," suggests mother.

NOT THIRSTY

"I'm not thirsty."

"I know, dear, but it may help you to stay awake."

"All right, Mama."

★ ★ ★

The warm milk begins to take effect. The small head nods, and stays there longer.

"Mama?" says a drowsy voice.

"Yes, dear."

SURPRISED

"Won't Santa be surprised when he sees me here waiting up for him?"

"Yes, dear."

★ ★ ★

"Maybe he'll let me ride in his sled from the top of our house to the top of the next house."

"Maybe, dear."

NOT AFRAID

"I wouldn't be afraid. Maybe he'd even let me hold the reins."

"Maybe, dear."

He starts another question. "Mama, maybe—." Then there is silence. Mr. Sandman has come and gone.

The little ambassador has been outwitted on his first diplomatic assignment. The small soldier slumps asleep on guard duty.

His father picks him up and carries him to bed. And when the child wakes up, morning light is streaming through the window.

WRAPPED GIFTS

He races into the living room. Brightly wrapped presents are stacked under the Christmas tree. Santa Claus has come and gone.

The child is both glad and regretful. Looking up the chimney he says apologetically:

"I'm sorry, Santa, I guess I just got too sleepy. Next year I'll stay up and see you for sure."

And maybe he will.

Two Quintets Advance in Recreation Tourney

The Roy White Unbeatables and College All-Star quintets advanced to the championship finals of White's Invitational Recreation Basketball Tournament Thursday night with wins.

The All-Stars beat a team of Detroit Northern High School alumni, 103-84, as Alvin Keel hit 36 points for the winners.

★ ★ ★

The Unbeatables nipped the Amigo's Club, 85-83. The finals will be 8:30 p.m. Thursday at Jefferson JHS, preceded by a 7 o'clock consolation contest.

It is estimated that some 40 million people participated in recreational boating this year.

CAPITOL SAVINGS & LOAN
75 W. Huron, Pontiac 338-7127

Coming to you this Yuletide are our warmest holiday greetings and good wishes for a joyous season.
WATERFORD LUMBER COMPANY, INC.
3875 Airport Road 674-2662

RENT, LEASE, SELL. BUY HOMES, PROPERTY, COTTAGES, CARS, GOLF CLUBS - - - USE PONTIAC PRESS CLASSIFIED ADS. TO PLACE YOURS, CALL 332-8181.

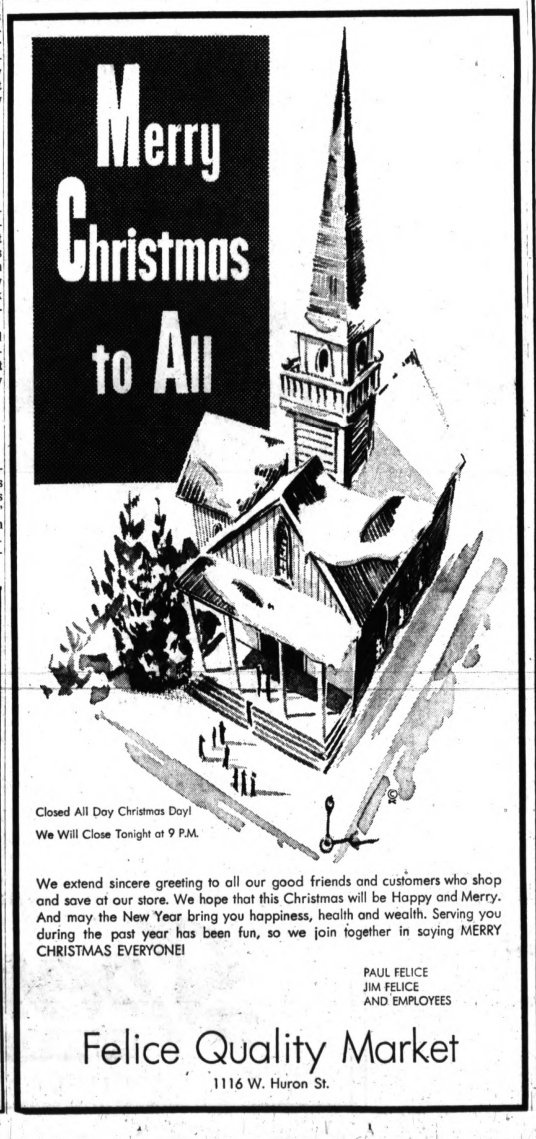

Closed All Day Christmas Day!
We Will Close Tonight at 9 P.M.

We extend sincere greeting to all our good friends and customers who shop and save at our store. We hope that this Christmas will be Happy and Merry. And may the New Year bring you happiness, health and wealth. Serving you during the past year has been fun, so we join together in saying MERRY CHRISTMAS EVERYONE!

PAUL FELICE
JIM FELICE
AND EMPLOYEES

Felice Quality Market
1116 W. Huron St.

Happy Holiday

Our best wishes for a merry old fashioned Christmas go out to all our customers. May you enjoy all of the happiness that the season brings.

BLOOMFIELD
MIRACLE MILE
S. Telegraph at Sq. Lk. Rd.
OPEN EVES. 'TIL 9

Hart Asks Draft Rights Ruling

WASHINGTON (AP) — Sen. Philip A. Hart, D-Mich., Thursday asked Atty. Gen. Nicholas Katzenbach to rule whether the Selective Service may cancel draft deferments of students who demonstrate against the Viet Nam war.

In a letter, Hart said he did not agree with the view of student demonstrators. He added: "I do feel that the rights of dissenters in a democracy have to be very carefully protected.

* * *

Hart last week disputed the contention of Lt. Gen. Lewis B. Hershey, National Selective Service director, who said reclassification and speeded-up induction of what he termed draft delinquents were practices followed through the years with the approval of the Justice Department.

The issue arose over reclassification of 10 University of Michigan students convicted of trespassing after they staged a demonstration inside an Ann Arbor Selective Service office.

APPARENT DANGER

Hart added in his letter: "No court has ruled that the Selective Service Act was violated. . .only Gen. Hershey. The danger here is apparent: Should a federal official be allowed to decide when a law is broken and then proceed to punish those he has branded as lawbreakers?"

Last week Hart called on local draft boards to ignore Hershey's policy and refuse to reclassify the draft board demonstrators as delinquents. Such a classification makes them eligible for immediate induction.

Current Books

RICH MAN, POOR MAN, FREUD AND FRUIT. By Alexander King. Simon & Schuster. $4.50.

The late Alexander King's ultracynical book, addressed to "Amorous Ladies," is full of practical advice on snaring hapless males, and coincidentally is a pretty devastating critique of his own sex.

Chapter after chapter he evaluates all the flukes and weaknesses of the various types of males, attached or unattached.

King seems to favor artists and bookish men as prizes; or teachers, for less ambitious females. He warns against alliances with musicians (too self-centered), athletes (improvident and soon out of the money), politicians (too conservative and compromising), publicity men (too phony) and various gamblers, alcoholics and addicts.

* * *

This may or may not be a guidebook for the girls; one suspects most of them are far ahead of the author.

This is a modern comedy of the war between the sexes — an ancient war.

THE UNFINISHED EXPERIMENT, by Juan Bosch (Praeger $5.95): "Without a democratic revolution in Latin America, there is no way out," says Bosch, deposed president of the Dominican Republic.

The unfinished experiment was the attempt to bring democracy to his country after the overthrow of the Trujillo tyranny.

"The Latin American revolution which is inevitable," continues Bosch, "even if it takes 15, 20 or 25 years, should not be Communist, but the fear of the democratic revolution will make it sooner or later fall into the pattern of a Communist revolution."

The fear of communism was responsible for his own downfall only nine months after his election, Bosch admits.

* * *

With considerable bitterness, Bosch continues: "Anyone who does not demonstrate in a satisfactory manner that he respects and will continue to respect the established order in Latin America, that he will not touch a single hair of the vested interests, and that, on the contrary, he will dedicate himself to defending them with body and soul, day and night, is transmuted into and suspected of being a secret Communist."

THE PETER FREUCHEN READER. Selected by Dagmar Freuchen. Julian Messner. $9.95.

This anthology contains some of the most ruggedly heroic adventures of a wild personality.

Freuchen was a Dane who many years ago went native among the Eskimos; a professional explorer who combined the talents of sociology and journalism; a man of dash and upsmanship who appreciated the reverse boasting (deprecation) of the natives.

There are two selections, "The Eskimo Way of Life" and "Love and Marriage," which no doubt will remain classics in the interpretation of Eskimo customs and psychology.

For sheer terror, in the way of grim bravery at the point of death and survival, few essays can equal Freuchen's story of a rescue expedition which he led across Melville Bay to bring out some lost whalers.

* * *

The whole collection is an amazing record of an individual's exotic combat against nature and man.

Best Sellers

(Compiled by Publishers' Weekly)

FICTION

THE SOURCE, Michener.
THOSE WHO LOVE, Stone.
UP THE DOWN STAIRCASE, Kaufman.
AIRS ABOVE THE GROUND, Stewart.
HOTEL, Hailey.

NONFICTION

KENNEDY, Sorensen.
GAMES PEOPLE PLAY, Berne.
THE GIFT OF PROPHECY, Montgomery.
YES I CAN, Davis.
INTERN, Doctor X.

Will Leaves $55,000 for Care of Animals

BALTIMORE, Md. (AP) — Miss Lillian Knoedler, 77, who died Dec. 2 as she tried to save her pets from a fire, has left a $55,000 estate to animal care institutions.

Miss Knoedler's will provided that the estate be divided up equally between the Baltimore and the Maryland Antivivesection Societies and the Society for the Prevention of Cruelty to animals.

Santa rings his bell to send very best wishes for a fun-filled Holiday to all.

A MERRY CHRISTMAS TO ALL

ROSS HOMES INC.
1941 Telegraph Rd.
FE 4-0391

The Builder That Makes A House A Home!

A Christmas Prayer

With all the happy peacefulness of a child's prayer, we greet you during this holy season.

KLINGELHUT BRICK CO.
4162 W. Walton Drayton Plains

From all of us to all of you, in gratitude and deep appreciation for your continued friendship.

OR 3-0940
5896 DIXIE HWY.
WATERFORD

Watch For The Blue Ribbon Announcement Monday, December 27th

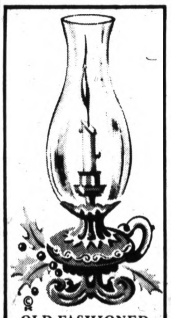

OLD-FASHIONED WARM WISHES TO EVERYONE AT CHRISTMAS

SAVOIE INSULATION
6561 DIXIE HWY.
Clarkston 625-2601

MERRY CHRISTMAS

It's hustle and bustle 'til all is done . . . when it's finished we enjoy the fun. Happy Holidays!

STEFANSKI ELECTRONICS
1157 W. HURON PONTIAC

Cheery greetings

Good times, good cheer, good friends . . . may they all be yours at this happy season!

L & V AWNING & WINDOW CO
163 W. Montcalm
FE 5-2102

This is the happy season, when voices join together in laughter and song. It's the time when we count our blessings and share our good fortunes with friends and strangers, alike. In the true Christmas tradition, we'd like to extend to you and yours, our best wishes for a Merry Christmas.

OLIVER BUICK
210 Orchard Lk. Ave. at Williams FE 2-9101

GREETINGS

At the Yuletide, we especially rejoice in the opportunity to turn from the routine of everyday business and in real sincerity convey our appreciation to our many valued friends. Your favors and good will have made "everyday business" a very special pleasure for us. To all, our wishes for a happy, hearty holiday rich in good old-fashioned joys.

Spencer's
FLOOR COVERING
3511 Elizabeth Lake Rd. FE 4-7775

MERRY CHRISTMAS

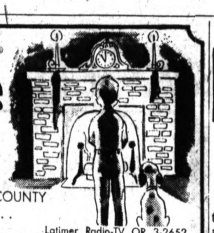

Here comes Santa with a pack of Christmas wishes for everyone . . .

TESA of OAKLAND COUNTY Dealer Listing . . .

Blake Radio & TV FE 4-5791 3149 W. Huron, Pontiac
Condon Radio-TV FE 4-9736 730 W. Huron, Pontiac
C & V TV, Inc. FE 4-1515 146 Oakland, Pontiac
Dalby Radio & TV FE 4-9802 348 Leigh, Pontiac
Grogan's Radio-TV 625-2166 4730 Clarkston Rd., Clarkston
Hod's Radio-TV FE 5-6112 770 Orchard Lake Rd., Pontiac
Johnson Radio-TV FE 8-4569 45 E. Walton, Pontiac
Lakeland Elec. 673-0111 7629 Highland Rd., Pontiac
Latimer Radio-TV OR 3-2652 3530 Saginaw, Drayton Plains
Obel TV FE 4-4945 3480 Elizabeth Lake Rd., Pontiac
Peer Appliance EM 3-4114 8161 Commerce Rd., Union Lake
Al Rooding TV MY 3-1124 1700 W. Clarkston Rd., Lake Orion
Stefanski Radio-TV FE 2-6967 1157 W. Huron, Pontiac
Sweet Radio & TV FE 4-5677 422 W. Huron, Pontiac
Troy TV-Radio TR 9-0060 5965 Livernois, Troy
WALTON Radio-TV FE 2-2257 515 E. Walton, Pontiac
WKC, Inc., Service 674-1118 2579 Dixie Hwy., Drayton Plains

Santa and the Zabbazara Bus

BY LUCRECE BEALE

By LUCRECE BEALE
LAST OF 17 CHAPTERS
AP News Features

The little boy did as he was told. He yelled and screamed and howled.

Presently he stopped and whispered, "Why am I hollering?"

"To make the Voodoo man come back," said Mr. D.

"He cast a spell over this room for all who are nonmortal He is nonmortal. If he comes in he will be caught in the spell."

He put his ear to the door and listened. He heard the Voodoo man hopping back down the corridor.

VOICE DISGUISED

When the Voodoo man was outside the door Mr. D disguised his voice and said, "See, my power is greater than his. I even kept him from casting a spell over this room!"

The Voodoo man flung open the door. He stared at Mr. D and the boy. He peered at the door. There was no X mark there.

"You must make a big noise," he sneered at Mr. D. "You have no power at all. I must have overlooked this room. Thanks for reminding me."

* * *

He stepped into the room.

THUNDER, SMOKE

There was a small clap of thunder and a burst of smoke and the Voodoo man was no more.

In his place was a crimson carpet. At the edge of the carpet lay a tiny woven ring.

"It worked!" cried Mr. D. He has been caught in his own spell!"

He snatched up the woven ring, and he and the boy raced through the palace shouting for Santa and the princess. They found them in the garden hiding in a golden banana tree.

OVERJOYED

The princess was overjoyed when she heard the news. She put the woven ring on her finger and said, "All the spells cast by the Voodoo man are now broken except the spell he cast over himself."

Santa said that Mr. D and the boy would be remembered forever by all of fairyland, because if it had not been for them all good spirits would have vanished from the earth.

The princess said they should have anything they wished, for she now had the power to grant it.

The little boy said he had no home and he would like to stay in Zabbazara if that were possible.

GOLDEN THRONE

The princess said he not only could stay but he could be prince as well, and have a golden throne beside her own.

Mr. D said he liked being a bus driver and he loved his old bus but he wished he never had to drive down Main Street again.

"Hereafter," siad the Princess, "Your bus shall be known as the Zabbazara-Santa Land Bus and you will make one round trip a day between these two magic lands."

"Merry Christmas to All!"

Then Mr. D remembered the crocodile and the donkey and the Fabulous Dunklebum they had left in Santa Land.

He told the princess how the crocodile yearned for beauty and the donkey yearned for sense.

The princess smiled and said "I cannot make the crocodile beautiful but the Fabulous Dunklebum will think her so, and that is the same thing. And I cannot give the donkey sense but I will give him sensibility, which is a better thing."

Now Santa said to Mr. D, "If the Zabbazara-Santa Land bus driver is ready we had best be on our way. It's Christmas Eve, and if we hurry we'll make it just in time!"

* * *

"Always ready!" replied Mr. D grandly.

SAILING HIGH

They went to the beach. The princess gave them balloons to carry them to the bus. In a few minutes Santa and Mr. D were sailing high above the sea.

The little boy who was now a prince waved and shouted, "Merry Christmas!"

Santa and Mr. D waved back, and Santa cried, "Merry Christmas! Merry Christmas to all!"

2 Dogs Take Ride in Auto; Rip Up Town

BARTON, Vt. (AP) — This village was serene as usual yesterday until a dog named Porky drove through town.

Yes, indeed, through town — across the bank stairs and over the street sign and into the electric appliance store.

* * *

Porky, a terrier, and Gibby, a cocker, were driven into town by their mistress, Miss Dorothy Hastings.

Miss Hastings had business at the post office. She left the dogs in the car. She also left the engine running.

ANSWER BARK

It seems a boisterous dog began barking at Porky and Gibby.

They barked right back. And they jumped around a lot inside the car.

Porky bounced too much, and shoved the gear shift lever of the automatic transmission into drive.

The car rolled across the steps of the Howard National Bank, knocking down an iron railing and snapping off the intake pipe of the bank's oil tank.

RUN SIGN

The car ran over a street sign then through the big plate glass window of an appliance store and into the kitchen section of the showroom, hit a range and demolished some cabinets.

Total damage: about $3,000.

Man Is Killed in Crash

LAKE ODESSA (AP) — Marvin Stahl, 51, of Clarksville was killed Thursday when his car collided with a truck on M50 near Lake Odessa in Ionia County.

State to Spend $6 Million to Beautify Its Highways

LANSING (AP) — The State Highway Department, announced plans Thursday to spend $6 million in the next 18 months for highway beautification plantings and improvement of roadside rest areas.

Howard Hill, state highway director, said the proposed program has been submitted to the U.S. Bureau of Public Roads for funding.

* * *

Projects totaling $2,992,500 would be paid by highway beautification funds authorized by Congress in its recent session. Most of them would be on major noninterstate highways.

Projects totaling $3,090,500 along interstate routes and requiring 10 per cent state participation also are proposed, Hill said.

REST AREAS

The plan includes $4.05 million for installation of modern toilet facilities at a total of 36 roadside rest areas, including 16 new rest areas.

Roadside planting projects include three previously announced — on I-496 near Lansing, I-96 near Lansing and I-94 in Battle Creek — and eight new projects.

* * *

These are on U.S. 23 near Ann Arbor, U.S. 31 near Muskegon, U.S. 31 in Muskegon, U.S. 131 in Kalamazoo and at four interchanges — U.S. 23 south of Ann Arbor, M14, Plymouth Road, I-75 (six interchanges between Flint and Clarkston) and I-75 at Birch Run Road.

* * *

The program also calls for nine planting projects to screen junk yards on I-75, I-94, U. S. 23 and U.S. 131.

Wishing All the Joys of the Season To Our Many Friends!

★ SAM LIVIDOTTI ★ MIKE MYERS
★ NORM TRAVIS ★ GERTRUDE GABERT
★ WAYNE GABERT

WAYNE GABERT
"Your Appliance Specialists for 36 Years"
121 N. SAGINAW—FE 5-6189

Merry Christmas
Here's Hoping You're On Your Way to a Happy Holiday Season!
Elliotts
"Fine Furniture and Quality Carpeting Since 1924"
5390-5400 DIXIE HWY. OR 3-1225
EASY BUDGET TERMS
Birmingham Customers Call 334-0981 — No Toll Charge

BATEMAN REALTY
377 South Telegraph Pontiac — FE 8-7161
230 South Rochester Road Rochester — OL 1-8518

WISHING ALL THE JOYS OF THE SEASON TO OUR MANY FRIENDS.

McCANDLESS
11 N. PERRY FE 4-2531

Merry Christmas to all
TOWN & COUNTRY GARDEN CENTER
5812 Highland (M59)

Merry Christmas from the staff
MAX BROOCK, INC.
Realtors
MA 6-4000

Christmas Greetings
. . . of the warmest, old-fashioned kind, from all of us to all of you!
POOLE LUMBER & HARDWARE
151 OAKLAND AVE., PONTIAC
MIRACLE MILE SHOPPING CENTER, TELEGRAPH RD.

NEED HELP? USE PONTIAC PRESS CLASSIFIED ADS. LOW IN COST. FAST IN ACTION. PHONE 332-8181.

Our New Address Is 203 N. Perry St . . . ½ Block North of Sears

3-2-1 COUNTDOWN
For A Safe Holiday

Easy As 3-2-1 At Cape Kennedy they won't dream of launching a rocket without a countdown. Why? If there's trouble they want to spot it before lift-off, not afterwards.

We think Yuletide would be a safer and happier time for motorists if they would take a tip from the folks at the Cape: Make sure things are A-OK before launching the car onto the street or highway.

Here is a "Driver's Countdown for Safety" developed by Auto Industries Highway Safety Committee to help you do just that. We're pleased to pass it along with our hearty best wishes for safe motoring this Christmas season . . . and all year long.

5 Car in safety shape—especially brakes, lights, steering, tires?
4 Enough time allowed to make the trip without rushing?
3 Driver set for possible weather and traffic conditions ahead?
2 Rest breaks mapped out along the way, if trip is long?
1 Seat belts fastened—snugly?
0 Take a deep breath; relax, and drive for safety.

A Public Service By
Pontiac Retail Store
PONTIAC • PONTIAC-TEMPEST
65 MT. CLEMENS STREET DOWNTOWN PONTIAC FE 3-7951

Announcing

A Consulting Service for Industrial and Commercial Building Projects

Why not let 28 years construction experience "package" your building problems and insure that the building you want is delivered at a price you can afford?

ARCHITECTURE AND ENGINEERING SELECTION
SITE SELECTION
COST ANALYSIS
PROJECT CONSTRUCTION

From $5,000 to $5,000,000 we offer a complete construction service — and you are spared the headaches!

BUILDING CONSULTANTS DIVISION
Schurrer Construction Company
2431 Pontiac Road
Pontiac, Michigan 48057
Telephone: 335-9461

'65 Loot List Shows Variety

NEW YORK (NEA) — There was no kitchen sink stolen in 1965 but some of the other purloined items made up for the difference.

Thieves in Whittier, Calif., stole a new lawn while neighbors watched, thinking the men were working for the owner.

And the entire front porch was stolen from a house in Norfolk, Va.

In Auburn, N.Y., an ambitious thief stole a 3,500-pound steamroller. Valued at more than $3,000, the vehicle has a top speed of only five miles per hour.

★ ★ ★

Blackouts seem all the rage, for in Ithaca, N.Y., seven 27-foot-long light poles were stolen and an entire section of an English - Scottish railroad was blacked out for a distance of seven miles when thieves stole all the signal and telephone cable.

STEAL ANYTHING

Some thieves will steal anything. An Ovid, N.Y., farmer had 10 bags of beans weighing many hundreds of pounds stolen and in Beirut, Lebanon, someone stole one-half of the city's telephone booths. They had only two.

A tree was stolen in Ballston Spa., N.Y., and was found by police standing in a tub of water in the thief's home. And three live oak trees were stolen from a home in Atlanta.

Some robbers may have been planning a party in Syracuse, N.Y., for they took 40 cartons of cigarettes, three gallons of ice cream, 12 cans of instant coffee, 10 cartons of soft drinks, 30 packages of pastry and a transistor radio.

★ ★ ★

Police are looking for a well-fed burglar in St. Joseph, Mo. He made off with 500 pounds of roll sausage, 120 pounds of meat patties, 72 pounds of bacon, 50 pounds of ribs, 100 pounds of lard and 60 pounds of chili. Enough for quite a barbecue.

LACK DELICATE TOUCH

Some robbers just don't seem to have that delicate touch. In San Pablo, Calif., one set off a burglar alarm, another fell off the store roof and another got stuck in a ventilator shaft.

And, in Waycross, Ga., police answered cries for help and found a housebreaker stuck in the chimney.

Some just don't check before lifting. In Trenton, N.J., a thief stole $1 million worth of securities, all of them either cancelled checks or nonnegotiable.

★ ★ ★

Thefts continue to climb. A police chief estimates that a million automobiles will be stolen in 1970 if the present rate continues.

EVERY 32 MINUTES

The FBI reports that a burglary is committed once every 32 minutes, and New York City police last year received a total of 45,693 burglary reports.

Police came in for some hard raps in the larceny field. In Nagpur, India, a police payroll of $1,670 was stolen from the police station.

In Wichita, Kan., a department store security officer, after a hard day watching for shoplifters, discovered that all the gas had been siphoned from his car's tank. The thieves also took the gas cap.

★ ★ ★

Another thief in Klamath Falls, Ore., blamed police for leaving keys in the paddy wagon. "I took it because you left the keys in it," he told police when caught.

SUSPECT HASKEYS

And speaking of keys, police were really startled when they found a suspect with keys to the front door of the new city hall and police station in Ashtabula, Ohio. The building was so new that even the police didn't have keys.

And in Austin, Tex., burglars looted several coin-operated vending machines in the police station.

Nothing is safe. In New Orleans, the wig snatch racket is really booming. One thief carried off hair pieces valued at $22,609. A Kansas City, Mo., thief snatched the wig off a woman's head while she was dining in a restaurant.

★ ★ ★

Robbers use all kinds of tools. In Syracuse they used a cannon to blast a hole in a vault. Another thief left a bank 70 cents more than it had when he left his own money on the counter in Twickenham, England.

SWINGING BATS

Six masked bandits swinging baseball bats, with only one armed with a gun, held up a bank in South Woodford, England.

The only thing that a Schenectady, N.Y., burglar took after breaking into a home was a bath.

A home's burglar alarm was stolen in Los Angeles. A London store lost a bunch of phonograph records. All the recordings were the same selection: "Thou Shalt Not Steal."

★ ★ ★

Some prisoners are honest. In La Spezia, Italy, an inmate found a valuable diamond and turned it over to the warden. He got a reward.

HOSPITALIZED

Another robber broke into a hospital in Baton Rouge, La., jumped from a window when discovered and was admitted to the hospital as a patient.

"What d'ya want?" a voice shouted as two burglars broke into a store in Atlanta. They left in a hurry. The voice be-

longed to a mynah bird, pet of the store owner.

Sometimes it doesn't pay to be too observant. A supermarket manager, after phoning the police to report a forged check, returned to find his waiting customer long since departed with the cash register's contents of $835. The check was for $48.27.

★ ★ ★

Some victims defend themselves. Accosted on a London street by two thugs, the intended victim grabbed the lid off a garbage can and hurled it at the pair. They fled.

GRANDMA NAILS HIM

A 70-year-old California woman saw a thief stealing hubcaps from her grandson's car. She took after him, caught him after a chase of several blocks, made a citizen's arrest, and then held him until the police arrived.

Two women slammed the lid on a man's crime career in Dallas. Spotting a man kneeling inside their car trunk, they closed the lid and drove the man to police headquarters.

★ ★ ★

Thieves also have complaints. A note left in a La Porte, Ind., home read: "You people sure are poor; a good burglar can't make an honest living."

The first daily weather-bulletin service in the United States was originated by Charles Henry Hitchcock during an 1870-72 winter expedition on Mt. Washington. Hitchcock was a geologist from Massachusetts and led this expedition.

Wishing You the Peace That Christ Can Provide at Christmas and All the Year

"For God so loved the World that He gave His only begotten Son, that whosoever believeth in Him should not perish, but have everlasting life."

Kenneth G.
HEMPSTEAD
INSURANCE
NOW AT OUR NEW LOCATION
185 Elizabeth Lake Road
Corner Murphy St., 4 Blocks East of Pontiac Mall
FE 4-8284

You'll See The Blue Ribbon Announcement Monday, December 27th

RINGING OUT YULETIDE WISHES

It's a real pleasure to wish all our friends the Merriest Christmas ever!

SEARS, ROEBUCK AND CO.
DOWNTOWN PONTIAC

USE PONTAC PRESS WANT ADS. BUY, SELL, TRADE.

hark
—a special Christmas program tonight on WPON radio!

WPON Radio is happy to offer you a full Christmas Eve program of traditional Christmas music. Join with us tonight as we bring you and your family a variety of Christmas programming. On the eve of this joyous holiday may all of us at WPON Radio wish you a most Merry Christmas and a prosperous New Year!

8:35 PM — **"The Nativity"**—A Christmas drama starring **Ann Blyth** and **Jeff Chandler.**

9:05 PM — **"The World Today"**—Special Mutual Network Christmas Eve program.

9:35 PM — **Villanova University Choir** in a program of Christmas carols.

10-11 PM — **"Handel's Messiah"**—Performed by the Independence Messiah Choir of the Church of Jesus Christ of Latter Day Saints, Franklyn S. Weddle, Director.

11-12 PM — Christmas Eve service broadcast direct from St. John Lutheran Church of Rochester.

12 Midnight — to conclusion—special broadcast direct from St. Vincent De Paul Church of Pontiac.

Season's Greetings from
WPON
1460 KC

Blessings at Christmas

May the hope, the peace and the love that is Christmas remain with you and your dear ones forever and ever.

EVANS
Sales & Service
6507 DIXIE HWY.
625-1711

Another War-Yule for Our Boys

By HUGH A. MULLIGAN

SAIGON, South Viet Nam (AP) — "Sleep in heavenly peace, slee-eep in heavenly peace."

Tonight under the timeless stars, in hundreds of sandbag chapels under the rubber trees, in lonely special forces camps deep in Viet Cong country, in coutless jungle clearings around the makeshift altars on the hood of a jeep, the sweet silver of high-pitched Vietnamese voices will unite with sturdy, rough American baritones in the beauty of "Silent Night."

* * *

But for the American fighting man away from home in time of war, Christmas has seldom been a silent night or a holy night.

For the soldiers in his foxhole peering across a darkened perimeter and listening for the rattle of sniper fire, "peace on earth" is a pleasant fantasy printed on a pretty postcard from home.

LAST CHRISTMAS

At 6 p.m. last Christmas Eve, as last-minute shoppers hurried along Saigon's gaily decorated streets, a thunderous explosion shattered windows within a five-block radius. Two hundred pounds of plastic, planted in a Jeep by Viet Cong terrorists, rocked the seven-story Brink officers' quarters, an American billet for majors and colonels located within a block of the main shopping section. Two persons were killed and 107 wounded, 65 of them Americans.

* * *

The same silent stars that looked down on the streets of Bethlehem looked down on streets littered with dozens of American servicemen and dozens more Vietnamese women and children, maimed and bleeding amid a rubble of shattered glass and twisted tinsel.

The peace of Christmas had vanished in a bursting bomb.

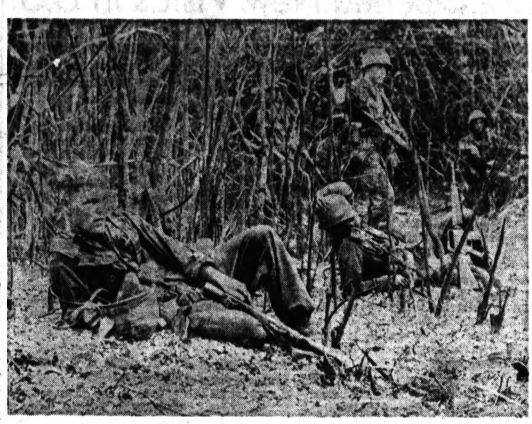

Deep In Viet Jungle, Thoughts Are Far Away

Thus was it ever for the fighting man at Christmastide.

Down through the years in America's wars, the same silent stars have echoed to the mournful whine of artillery in a snow-heavy sky, the tramp of marching feet along lonely roads, the dying notes of a distant bugle echoing across scenes of similar havoc.

* * *

Christmas night, 1776.

Soft in the bitter cold night, oars muffled, lamps out, the boats move out from McKonkey's Ferry into the ice-choked Delaware River. A snow-laden northwest wind, howling down from Bowman's Hill, molds the great tunic around the shoulders of Gen. George Washington, still looking for his first major victory after taking over the battered Continental Army.

"The game is almost up," he had written his half-brother, Lawrence, a few days before. This, the surprise attack on the Hessian garrison at Trenton, N.J., is to be his final thrust.

ON JERSEY SHORE

By 3 a.m., the last boat has made it to the New Jersey side of the river. By 8 a.m., Lt. James Monroe, later to become the fifth president of the new United States, is taking the lead company of a Virginia Regiment down King Street. Victory without a shot being fired.

Christmas Day, 1861.

Abraham Lincoln, drawn and gaunt, paces the uncarpeted corridor outside the Green Room, where a congressional committee on the conduct of the war is meeting to decide whether his wife, the tormented Mary Todd Lincoln, is a security risk.

* * *

A Kentuckian, she has a brother and three half-brothers in gray. A favorite sister is married to a Confederate brigadier general. Upstairs in a tiny bedroom, Willie Lincoln, 10, the grave, scholarly child too much loved by his parents, lies dying of a fever. In less than two months, he will be dead in the Green Room, and Mrs. Lincoln will never enter it again.

The snow falling outside all but blots out the tents of the Army of the Potomac, which has yet to take on the enemy after the disaster at Bull Run. Its commander, George B. McClellan, sticks to his tent, stricken with typhoid fever.

Seventy miles west, in the Shenandoah Valley, Gen. Thomas Jonathan Jackson is writing a letter to his wife at a small table in an upstairs bedroom of a farmhouse in Winchester, Va.

The general, whose 1st Virginia Brigade stood like a stone wall at Manassas, tells her that, despite the early Southern victories and despite what others are saying, the war will be a long one and his heart goes out to her at Christmas.

* * *

Before the Christmas of 1863 comes around, Stonewall Jackson will be in another tiny bedroom, at Chandler House, Guinea Station, uttering his last words:

"Let us cross over the river and rest under the shade of the trees."

Christmas Day, 1917.

Four battalions of the 1st Infantry Division, predecessors of the same Big Red 1 now in Viet Nam, are a thin line along the frozen Marine-Rhine Canal between Luneville and Nancy.

HOLIDAY DINNER

Late in the day, after a Christmas dinner of bully beef and stale bread, two companies tramp down the snowy road to rig up a Christmas tree in the little town of Gondrecourt and distribute candy to sad-eyed French orphans. Coming home in the gathering dusk, German artillery hisses out of a dun-colored sky and the American Doughboy contributes casualties to the war to end all wars. The mayor of Gondrecourt sends his regrets and the heartfelt thanks of the nuns at the orphanage.

* * *

Christmas Day, 1944.

For the first time in a week, the skies clear over the small snow-blanketed village of Bastogne, Belgium, and the Luftwaffe drops some lethal Christmas presents on the besieged paratroopers of the 101st Airborne Division. Forefathers of the same "Screaming Eagles" now in the jungles of Viet Nam, the 10,000 "Battered Bastards of Bastogne" have held out against three German divisions, numbering 45,000 troops and equipped with mighty Tiger tanks. Their stubborn defense is frustrating Field Marshal Karl Gerd von Rundstedt's brilliant plan to hurl 30 divisions through the Ardennes Forest in a last-ditch effort to cross the Meuse River and turn north in a surprise strike at Antwerp. Already the American lines have been severed, one division is destroyed, two are in full flight, but Bastogne refuses to surrender.

FAMOUS REPLY

"Nuts," Brig Gen. Anthony McAuliffe has said to the German offer of surrender three days before, and now out of a clear Christmas sky enemy planes are pouring down the payment for his impertinence. But already Gen. George Patton's tanks are clanking to the rescue along the icy roads. Soon the Battle of the Bulge will go down in history as a memorial to American doggedness, a memorial built on the frozen bodies of 8,600 GIs lying in the Ardennes snow.

* * *

Christmas Day, 1950.

A Navy recon plane from the carrier Princeton looks down on the long line of ships inching out into the Sea of Japan, nose to tail like a long line of elephants, from the smoldering port city of Hungnam. The railroad tracks are twisted and the cars scattered, like the toys of a tired child at Christmas, and a black column of smoke rises from what had been the gas works.

"Merry Christmas," the pilot messages the final American destroyer going in for the parting shots against the abandoned city.

FINEST PRESENT

And half a world away, President Harry S. Truman acknowledges the "finest Christmas present I ever received."

The U. S. 7th Fleet, now deployed off Viet Nam in the South China Sea, had pulled off one of the great rescue missions in the history of war, evacuating 105,000 United Nations troops and 91,000 Korean refugees from the jaws of the advancing Red Chinese.

* * *

This was the famous Christmas that Gen. Douglas MacArthur had hoped the Americans in Korea might be home for.

They had reached the northern border of North Korea on Nov. 21, and the war seemed over. But on the day after Thanksgiving, with blaring bugles, clanging cymbals, shrieking whistles, 200,000 Red Chinese "volunteers" came pouring in at night with convoy lights on despite the constant air war. The Chinese onslaught quickly recaptured the North Korean capital of Pyongyang.

LAYOUT IN TRAP

Falling back from the Koto Ri Plateau, the 1st Marine Division fought out of a trap in the Chosin Reservoir in weather as bleak as any since Valley Forge.

Frozen Chosin, a sheet of blue ice crimsoned with the blood of 7,500 Americans.

* * *

But thanks to fierce Marine fighting on the long retreat down the bitter road and the effective blocking by the 1st Cavalry Division, the Chinese were unable to move in for the kill.

And so the world turns over in its time, and the stars look down on another war and another Christmas —

Christmas in Viet Nam, 1965.

Extremists Behead Six in Peru Family

ANDAMARCA, Peru (AP) — A farm couple and four children were beheaded by extremists for reporting Communist activity to authorities, police said today.

* * *

Fourteen extremists trapped the family in its home 40 miles north of Andamarca in the Peruvian Andes, a police official reported.

* * *

Five men labeled Communists by police have been arrested in connection with the slayings.

Killed in 2-Car Crash

WARREN (AP)—James R. Budde, 36, of Warren was killed Thursday in a two-car auto collision in Warren.

Michigan Credit Counsellors
702 Pontiac State Bank Bldg. Phone FE 8-0456
Our 11th Year
. . . of service to the indebted families of the Pontiac area. Member of American Association Credit Counsellors—Michigan Association of Credit Councellors. John M. Hanson, Director . . . Locally Owned and Operated!

Michigan's Most DISTINGUISHED Custom Builder
Beauty-Rite HOMES
SOLD BY:
O'NEIL REALTY COMPANY
Call 674-2221
for model location

Merry Christmas

With the star of Christmas over our land, we join in the full spirit of the holiday to wish you and yours every joy of the festive season, and many more to come.

3 SISTERS MARKET
308 W. Huron

BOY'S CLUB of Waterford Township

Christmas Tree SALE

your choice of any tree

SOLD AT 3 WATERFORD TOWNSHIP

RICHARDSON DAIRY STORES

7350 Highland Rd. Waterford Twp. M59 Plaza
3414 W. Huron Pontiac
4342 Dixie Hwy., Drayton At Sashabaw Rd.

It Will Be Here Monday December 27th

The Announcement Of the Blue Ribbon

NOW
Is the Time to Use Your CHRISTMAS CASH
1965 Close-Outs
Special Savings on All
STEREOS
RANGES
TVs
DISH WASHERS
REFRIGERATORS
HAMPTON ELECTRIC
825 W. Huron St.
Open Eves. 'til 9
FE 4-2525

We wish you the happiest of holidays, with all the joys and delights of the season.

Becker's SHOES
The Pontiac Mall

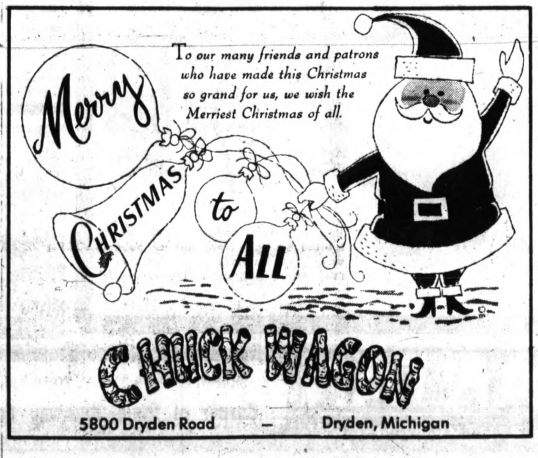

To our many friends and patrons who have made this Christmas so grand for us, we wish the Merriest Christmas of all.

CHUCK WAGON
5800 Dryden Road — Dryden, Michigan

HOLIDAY GREETINGS FROM THE STAFF OF SHELL FLOOR COVERING

And our sincere wishes for a New Year that's filled with peace, good health, and prosperity. A hearty 'thank you', too, to all our valued customers for making this past year such a good one. We hope you'll visit us often in 1966.

Shell FLOOR COVERING
3330 DIXIE HWY. • Phone OR3-1209

BUY, SELL, TRADE. USE PONTIAC PRESS WANT ADS.

Our wish is that you may know all the joys of Christmas.

GOODWILL
AUTOMATIC HEATING
3401 W. Huron St.
Just W. of Eliz. Lk. Rd.
338-0484

GI's Widow Plans for Yule

Trying to Carry Out Husband's Wishes

COLUMBUS, Ga. (AP) — It was the last letter. "If something should happen," he had written, "try to give the kids a good life, a good education. And try not to be sad."

Spec. 5 Carl Thomas Baal, a native of Lebanon, Pa., wrote the letter to his wife, Sonja, last November from a battlefield in Viet Nam. He was killed in the fighting a few days later.

★ ★ ★

Sonja Baal, an attractive dark-haired woman, is trying to carry out her husband's wishes. She wants the six children to have a nice Christmas.

A silver tree sparkles in the television room. And outside near the front door a six-foot spruce glimmers with Christmas lights.

NICE CHRISTMAS

"My husband always wanted us to have a nice Christmas," Mrs. Baal said softly. "It is most important that my children have a real nice Christmas. It wouldn't be fair to let them suffer because of my feelings."

This Christmas Eve, the mother and children planned a quiet trip to the post cemetery at nearby Ft. Benning where Baal was stationed. His company, 147th Ordnance, shipped out in August, shortly before the 1st Cavalry, Airmobile, Division was sent to Viet Nam. Baal was one of about 100 Columbus soldiers killed in the war during the past three years.

★ ★ ★

"It's pretty rough once in a while," Mrs. Baal said. "But when you think you can't go on, you get the strength somehow. I believe in God and He will give me the strength I need. I believe He will. That's what keeps me going."

She said the family would have turkey and the trimmings for dinner, then listen to Christmas records and sing carols.

TO HANG STOCKINGS

"The children will hang up stocks — you know the excitement."

Patti, 8; Linda, 7, and Carolina, 6, all want dolls, book satchels and tea sets and assorted little-girl gifts. Lucy, 14, wants a guitar. Tommy, 4, is hoping for a bicycle, cowboy outfit and, naturally, "a whole bunch of toys."

★ ★ ★

The baby, Steven, 16 months, has caught the excitement. He builds houses with tree ornaments and joyously smashes them in the process.

Mrs. Baal said she has made many friends in Columbus. Two of the children were born here and Baal planned to retire in this west Georgia city which is half-surrounded by sprawling Ft. Benning, the Army's infantry training center.

Baal had 19½ years in the Army.

MANY MEMORIES

"There are so many memories here," Sonja Baal said. "We'll stay here. It's home to me."

Slowly the children are beginning to understand that their father will not be coming home. Lucy spoke of her feeling in simple, poignant words.

★ ★ ★

"It feels kinda lonely without him around."

Controls Mighty Colorado River

Hoover Dam Opened New Vistas in U.S.

By JOHN LENGEL

LAS VEGAS, Nev. (AP) — In a time when aerospace activities dominate, automation is a problem, and plastic clothes a possibility, Hoover Dam seems like pretty tame stuff.

But the dam is one of man's greater achievements and this year marks its 30th anniversary of bringing order to the rampaging Colorado River, maker of the Grand Canyon and lifeline of the desert Southwest.

★ ★ ★

Until Hoover Dam, the 1,400-mile long river flowed through seven states, sometimes barely, other times causing floods such as in 1905 when the river sunk the entire, rich Imperial Valley of Southern California.

Now the dam's reservoir, Lake Mead, holds two year's river flow. Colorado water irrigates most southwestern crops and its energy lights millions of homes. And, the Bureau of Reclamation says, the Colorado will flood no more.

★ ★ ★

The problem of making the Colorado respond to rein for the first time was fantastic. The solution, the dam, ranks as one of the seven engineering wonders of America, according to the American Society of Civil Engineers.

★ ★ ★

Basically, the builders — six giant Western construction companies — hacked three miles of steep, solid-rock sides of Boulder Canyon, built one earthen dam to divert the waters into the tunnels around the dam site, built another dam to stop the water from backing up, then built Hoover itself.

★ ★ ★

Some uncommon logistics were involved. Some 5,000 depression-era workers were hired and brought through Las Vegas. Boulder City was built near the dam to house them. A railroad and highway were built as were two concrete-making plants, a gravel-screening plant, an aerial tramway between the canyon walls, and power lines strung from San Bernardino, Calif., 200 miles away.

★ ★ ★

When all was done, the then-highest dam in the world stood 60 stories high, 660-feet thick at the base, 45 at the crest, holding back Lake Mead which could cover all New York State with water one foot deep.

Hoover was the first of many great dams along the Colorado and forerunner of higher dams in Switzerland, Rhodesia and India.

The dam itself was finished in two years — two years ahead of schedule — at a cost of $48 million.

★ ★ ★

President Franklin D. Roosevelt dedicated the dam in May of 1935, opening new vistas for an area sometimes called the American Sahara.

★ ★ ★

Called Hoover Dam when construction was started in 1928, Roosevelt dedicated it in 1935 as "Boulder Dam" and that name continued until April 1947 when President Harry S. Truman made it Hoover Dam.

★ ★ ★

And the dam refutes Army Lt. J. C. Ives, sent to look over the river by the War Department in 1858. Ives looked at this part of a young nation's winnings in the Mexican War and observed in his report:

★ ★ ★

"The region is, of course, altogether valueless.

"Ours is the first, and will doubtless be the last, party of whites to visit this profitless locality."

BLOOMFIELD MIRACLE MILE

Has Everything for Christmas!

BRING THE LITTLE ONES FOR FREE GIFT FROM SANTA

Outstanding Selections In Every Store!

THOUSANDS OF GIFT ITEMS, HOME DECORATIONS, PARTY NEEDS, HOLIDAY FASHIONS — EVERYTHING YOU AND THOSE ON YOUR GIFT LIST WANT FOR CHRISTMAS WILL BE FOUND NOW AT

Bloomfield Miracle Mile Shopping Center

TELEGRAPH at SQUARE LAKE RD.
OPEN EVENINGS

BLOOMFIELD MIRACLE MILE SHOPPING CENTER

We're joining Santa's reindeer in greeting all our friends and extending to them our warmest wishes for a very

Merry Christmas

KING TIRE CENTER
31 W. Montcalm
Call 333-7068

BEST WISHES for a VERY MERRY CHRISTMAS

Edward's
6 N. SAGINAW

SPARTAN WHITE SALE!

BIG SAVINGS ON Spartan Longlife

BLEACHED WHITE MUSLIN SHEETS

Snowy white, soft 132-count cotton muslin sheets for extra long wear! Fitted with elasticized corners.

1.37 63x99

72x108-INCH AND TWIN FITTED 1.54
81x108-INCH AND FULL FITTED 1.74
PILLOW CASES Pkg. of 2 for 76¢

PLUMP FOAM FILLED BED PILLOWS
SAVE NOW!
66¢

Soft, resilient polyurethane foam covered with floral printed cotton percale ticking! Non-allergenic.

COTTON FILLED MATTRESS PADS
REG. 2.87
1.66 TWIN SIZE

Fully bleached cotton quilted filling. Seamless covering. Double stitched binding for long wear!
FULL SIZE 2.66

VISCOSE® TWEED FOAM BACKED RUG RUNNERS
SPECIAL! $1

Solution dyed Viscose® rayon cut pile tweed area rug with foam rubber backing. Serged four sides.

DECORATOR TOSS PILLOWS
INCREDIBLE!
48¢

Luxurious rayon-acetate taffeta and dobby weave pillows with button centers or 4 bartacks. Red, turquoise, green, brown, gold, melon.

ROOM-SIZED VISCOSE® RAYON TWEED RUGS

SELLING EVERY DAY AT SPARTAN FOR 12.88
10.44

A sensational value! Luxurious tweed room-sized rugs with foam rubber padding. Jute backing. Serged on all four sides. Rich decorator shades.

*approximate size

COTTON CHENILLE HOBNAIL BEDSPREADS

SELLING EVERY DAY AT SPARTAN FOR 2.77
1.92 TWIN OR FULL

Deluxe chenille bedspreads at special Spartan savings! Wavy line or hobnail design with luxurious fringe. White, rose, sand, topaz, lilac, robin blue, tangerine.

SPARTAN'S "CLOUD 9" POLYURETHANE FOAM FILLERS
29¢ EACH

• FULL 1-LB. BAG SHREDDED
• 12x12x2½-IN. SQUARE CORES
• 12x2½-INCH ROUND CORES
• 15x17x1-IN. CHAIR CUSHIONS

PRINTED TERRY KITCHEN TOWELS
REG. 29c
19¢

Thick 'n fluffy cotton terry towels in inviting kitchen prints! Finished with fringed ends. Value-plus!

SPARTAN FAMILY DEPARTMENT STORES

SHOP SPARTAN 9:30 A.M. TO 10 P.M. DAILY . . . SUNDAY 12 NOON TO 10 P.M.
Corner of Dixie Highway and Telegraph Road—IN PONTIAC
ACRES OF FREE PARKING

Want a home to fit your needs and pocketbook?

Let's Discuss Your Needs

We Trade and Exchange!

You could save a lot of time, effort and money by allowing us to apply our wide experience and technical skill to aid your selection of a home. We'll show you several that will fit your needs. We'll also provide you with sound, reliable advice regarding the fair price to pay and the best location to suit your needs. We''ll assist you in securing a suitable financing program from a leading lending agent. Many families have discovered, as you will, that the sensible approach to home ownership is to call us for your real estate needs.

FRUSHOUR & STRUBLE
3881 Highland Road (M-59)
Phone 338-4025

N-Mine Issue Faces Erhard

Report Preparations Made Along Border

BONN, Germany (AP) — Chancellor Ludwig Erhard's government is trying to figure out how to get Germans used to the idea that it might permit nuclear mines to be exploded under their own soil if the Soviets tried a massive assault.

The greatest part of the Iron Curtain runs along West Germany's eastern border. Erhard's government seeks to defend the country as close to that border as possible.

★ ★ ★

Well-informed sources say preparations have been made to lay nuclear mines near it. The mines have not been planted. That would only be done if the danger of war were acute.

One reason for this is that U.S. law requires nuclear explosives be kept in the hands of U.S. troops. They have to be stocked in advance depots until there is a high-level alert.

PREPARED CHAMBERS

Apparently the mines could be quickly placed in prepared chambers, deep enough to minimize the dangers of radiation. If they had to be exploded, efforts would be made to get the local population out.

It would not do for the U.S. troops to bury the mines and then go away with the secret of how to set them off. An informed source says the mines are small enough for a man to carry.

★ ★ ★

None of this has been widely explained in West Germany. A year ago the first reports of "nuclear mine belts" caused indignation in the border areas. Many people got the idea that the mines were already in the ground.

During the fall election campaign a member of the Socialist opposition in Parliament claimed to have seen demolition chambers. A government spokesman told a news conference that the member had made the statement "against his own better knowledge."

INCREASE N-ARMS

Last week, Robert S. McNamara, U.S. secretary of defense, said the United States was increasing by 20 per cent its 5,000 nuclear weapons in Western Europe. This did not specify whether some of the increase would be in the form of improved mines.

Der Spiegel, a popular news weekly, carried a picture of what it called a demolition hole, with the caption:

"Are 10 million Germans in danger?"

★ ★ ★

There was no comment on this from official sources.

Restaurant Is Sued for Burning a Duck

LOUISVILLE, Ky. (AP) — It was a regular birthday party until the roast duck flared. The result: four court suits, asking damages totaling $243,500.

★ ★ ★

It happened last April, but the suits were not filed until this week. The defendant is Tangier, Inc., operator of the Louisville restaurant where the party was being held. The plaintiffs claim they are due the damages for injuries received when a brandy-treated roast duck fired during the party.

O'BRIEN HEATING
371 Voorheis
FE 2-2919
Operator on 24 Hour Duty

SPARTAN

20% TO 50% OFF OUR ORIGINAL SELLING PRICE!

OUR PRICES ARE SO LOW, WE CANNOT GUARANTEE HOW LONG QUANTITIES WILL LAST!

WINTER RECORD CLEARANCE!

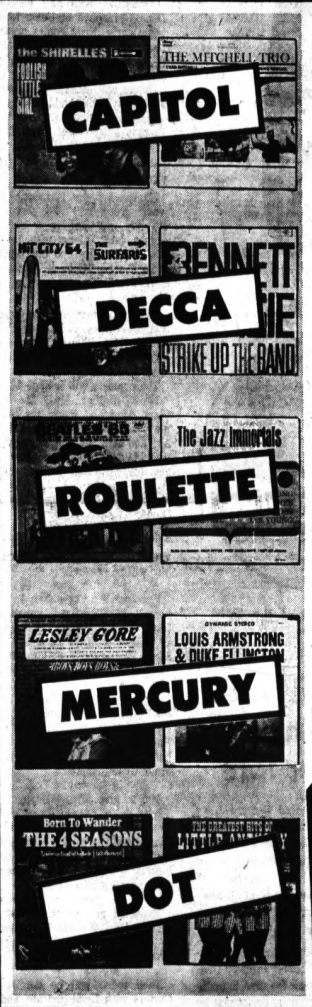

133 TOP ALBUMS! 133 TOP STARS!

- BEATLES '65
- SINATRA SINGS
- DINAH '62
- BASIE AT BIRDLAND
- BASIE/BENNETT
- BIG BAD JOHN
- BOYS, BOYS, BOYS
- BORN TO WANDER
- DARIN AT THE COPA
- CLEOPATRA
- RAY CHARLES STORY
- LESLEY GORE
- THE PLATTERS
- BILLY ECKSTEIN
- THE DRIFTERS
- PAUL ANKA
- THE VENTURES
- NAT KING COLE
- BUCK OWENS
- AL HIRT
- BILLY VAUGHN
- LAWRENCE WELK

HI-FI AND STEREO LP ALBUMS

NATIONALLY ADVERTISED AT 3.79, 4.79 & 5.79

1.33

45 RPM SINGLES

- THE DRIFTERS
- THE COASTERS
- JIM REEVES
- HANK SNOW
- ROGER MILLER
- THE BEATLES
- THE SUPREMES
- LESLEY GORE
- MANY, MANY MORE!

19¢ EACH

TREMENDOUS SAVINGS!

LADIES' FASHION Solid and Plaid
WOOL SLACKS
• Side Zippers • Sizes 10 to 18 • In Many Colors — 1.33

GIRLS' Hand Knit
BULKY SWEATERS
• Solid and Multi-Colors • Sizes 3 to 14 — 4.00

LADIES' Italian Wool Blend
WOOL SKIRTS
• A-Lines, Sheaths • Regular and Tab Waistlines — 1.66

GIRLS' Better
JUMPERS
• Cotton Corduroy • Wool and Cotton • Sizes 3 to 14 — 1.47

LADIES' S-T-R-E-T-C-H
SLACKS
• Cotton Denims • Wools and Lycra Spandex • Sizes 8 to 18 — 2.77

GIRLS' 2 and 3 Pc.
SLACK SETS
• Cotton or Knit Tops • Matching Tops • Sizes 2 to 14 — 1.47

LADIES' Cardigan and Pullover
SWEATERS
• Basics and Bulkies • Crew and V-Necks • Sizes 34 to 40 — 2.57

GIRLS' Holiday
DRESSES
Sizes 3 to 6x 1.49
Sizes 7 to 14 ..... 2.00

LADIES' Better
DRESSES
A Huge Selection of Styles and Colors. Sizes 8 to 20 and 14½ to 22½.
$3 - $4 - $5

MEN'S Cotton
CORDUROY SLACKS
• Large Selection SIZES 28 to 40 — 2.00

LADIES' Quilted
PAJAMAS
• Rayon Satin and Acetate Tricot • Sizes 34 to 40 — 2.00

MEN'S
SWEATERS
• Mohair Blends or 100% Orlon • Coat & Pullover • Sizes S-M-L — 3.97

LADIES' Acetate Tricot
2 PC. GOWN **ENSEMBLES**
• Lace Trims • Sizes S-M-L — 1.77

MEN'S JACKETS
• BOMBERS • TANKERS • CLICKERS • SURCOATS
In Vinyls, Cotton Corduroy, Cottons, Vinyl Suede. FROM 5.00

LADIES' Cotton Flannel
GOWNS-PAJAMAS
• Prints and Solids • Gowns, S-M-L-XL • Pajamas, 32 to 40 — 1.00

BOYS' JACKETS
HOODED PARKAS BOMBERS • CLICKERS
In Vinyls, Cottons, Cotton Corduroy FROM 3.33

UP TO 40% OFF!

CHRISTMAS TREES!

ORNAMENTS! WRAP! FOIL!

RIBBON! TAGS! SEALS!

DECORATIONS! COLOR WHEELS!

UP TO 50% OFF!

TOYS!!!

ROAD RACE SETS!
DOLLS! GAMES! TRAINS!
GUNS! TRUCKS!

AND MANY OTHER TOY ITEMS!

SPARTAN FAMILY DEPARTMENT STORES

SHOP SPARTAN 9:30 A.M. TO 10 P.M. DAILY . . . SUNDAY 12 NOON TO 10 P.M.
Corner of Dixie Highway & Telegraph Road — IN PONTIAC

ACRES OF FREE PARKING

Personals

It will be a family day on Christmas at Judge and Mrs. Cecil McCallum's home on Cherokee Road.

Coming for dinner will be the Edward M. Greens of Taylor with Heather, Erin and Kevin. Mrs. William McCallum of Birmingham will be on hand along with Mrs. Morris J. Green of Lansing.

The McCallums' son, C. Leland McCallum and his wife and children, Brian, Bruce, Lori and Craig will round out the family picture.

★ ★ ★

Dr. and Mrs. Cyrenus G. Darling Jr. of Bloomfield Hills will have with them for Christmas their son David who lives in San Francisco.

They will also welcome a grandson, Timothy James born Dec. 16 to Mr. and Mrs. Cyrenus G. Darling III (Carolyn Howarth) of Beverly Hills, who are also parents of four-year-old Christopher.

★ ★ ★

The Richard M. Pattersons and son Tom of Birmingham will be hosts at family dinner on Christmas Day to the Stuart Austins, Mrs. Harry Austin, the John Austins of Lake Orion, and the Richard A. Pattersons of Detroit.

MANY GUESTS

Dinner guests of the Robert J. Altons of West Iroquois Road and son Rodney (home from Ferris State College), will be the H. G. Nicholie and Donald Nicholie families, Mr. and Mrs. William Rogers and the R. S. Castells, all of Pontiac; also the Roger Smiths of Hartford, Mich.

★ ★ ★

Mr. and Mrs. Richard M. Fitzgerald of Lake Crescent Drive, and children Janet and Richard, will be hosts Christmas Day to his parents, the Harold A. Fitzgeralds.

★ ★ ★

Dr. and Mrs. Paul L. Connolly and children, Elizabeth and James, and Mrs. Richard Fitzgerald's parents Mr. and Mrs. George Strickling of Cleveland, Ohio, will also gather around the festive board.

★ ★ ★

Dr. Dorothea Wyatt of Flint, will be coming for the Christmas weekend to be the house guest of the Edmund Princes of Lake Angelus.

Plan Festivities

Dr. and Mrs. Clifford T. Ekelund of Ottawa Drive, are looking forward to entertaining their family Christmas Day.

Mr. and Mrs. Bruce H. Smith and children David, Michael and Gregory, will arrive early from Birmingham and daughter Mary Sue will be here from Detroit.

Other guests will be Mr. and Mrs. Newton Skillman Jr. and children, Christopher, Amy, Tony, Stephan and Timmy of Lake Angelus.

Coming from Garden City will be a niece and family, Mr. and Mrs. William Hoeft with children, William Jr., DeeDee and a new baby.

★ ★ ★

The Collis Scotts of Cherokee Road are looking forward to the arrival of their daughter and son-in-law, the William Clarks of Port Huron for the Christmas weekend.

Seated around the holiday table will also be the A. W. Dickinsons of Lake Angelus, the Osborn A. Campbells of Birmingham, the William G. Dickinsons and Mrs. Talbot Bowers of Dayton, Ohio.

On Christmas morning the Scotts and the Clarks will go to the Arthur H. Scotts II on Menominee Road to be with Shelley (age 1½) when she opens her presents. The other set of proud grandparents, the William W. Donaldsons, will also be there.

★ ★ ★

Christmas festivities for the Donald Murphys of Union Lake begin early. First comes breakfast with guests, Mrs. Howard W. Casey, Mrs. Daniel Murphy Sr. and the Walter Harrods.

Others will include the Daniel T. Murphys with children Jerry, Gwen, Kevin and Lori; and the Thomas Murphys of Royal Oak and the Gene R. Cudenys of Lansing with Mark, and David.

WILL SPEND DAY

Except for the Harrods, the whole group will stay through the day and join in a buffet supper later along with their host and hostess and their children, Sharon, Michael, Timothy, Patricia and Barbara.

★ ★ ★

Family dinner and the tree will be enjoyed Christmas Eve in the West Walton Boulevard home of Circuit Judge and Mrs. Clark J. Adams.

Their guests will include Mrs. Adams' mother Mrs. M. M. Clark, Highland Park; the couple's son-in-law and daughter Mr. and Mrs. Vernon C. Burris, with children Roger and Janet; and Judge Adams' brother and sister-in-law, Probate Judge and Mrs. Donald E. Adams with son David.

★ ★ ★

Friends of the family, Mr. and Mrs. Everett K. Garrison, also will be present.

★ ★ ★

Harcourt Patterson Jr. is home for Christmas vacation from Culver Military Academy in Indiana with his parents, the senior Pattersons of Hammond Lake.

★ ★ ★

A Christmas Day dinner at the Pattersons' will include Mrs. Patterson's mother, Mrs. E. L. Page and her sister and her husband, Mr. and Mrs. E. W. Wixam of Grand Rapids.

★ ★ ★

Mayor and Mrs. William H. Taylor Jr. of Ottawa Drive and two of their daughters, Janet (home from Western Michigan University) and Laurie, will be hosting Christmas Day dinner for several guests.

★ ★ ★

Expected are the N. P. Warreners, Mrs. William H. Taylor Sr., and the Robert Shoreys with Lori, Chris and Joan.

★ ★ ★

Then there will be the Joe Carters with Lynn and Mr. and Mrs. Joe Carter Jr. and Mrs. Frank Shorey of Royal Oak.

★ ★ ★

Coming from Berkley will be the Paul Jollys with son David; Alvin Warrener will also be present.

On Sunday the Gerald Warreners with their son Gerry will arrive from Indianapolis, Ind. as houseguests.

★ ★ ★

Some 25 members of the H. Vere Hodges family will attend the candlelight Christmas Eve service at Grace Lutheran Church.

★ ★ ★

After church Mr. and Mrs. Hodges will be hosts to the group at their home on Ottawa Drive. Among those present will be the couple's son-in-law and daughter Mr. and Mrs. Richard Brown.

★ ★ ★

Mr. and Mrs. Lee Kremer, Dwight Street will spend Christmas Eve with their son's family, the James Aldriches and Lee and Jimmy of Mohawk Road. Present also will be the Kremers' daughter and son-in-law, the Theodore Cohasseys of Rochester with John and David.

The family Christmas dinner will be at the Cohassey home. Another guest will be Mrs. Earl Phillips.

★ ★ ★

Among the countless area families entertaining on Christmas Eve will be Mr. and Mrs. George Scholtz of Illinois Avenue.

★ ★ ★

Their guests will include: Mr. and Mrs. Charles Wells and family, Chicago; the Robert Zimmermans and family, Bloomfield Township; Mr. and Mrs. Mac Fick, Lapeer; and Mr. and Mrs. Richard Wells, Livonia.

Abby Sends Her Greetings

'Merry Christmas, Men'

By ABIGAIL VAN BUREN

Dear Readers: The Pacific Stars and Stripes, a semi-official daily newspaper, under authority of the Department of Defense, has a readership of some 200,000 servicemen in the Far East, including Japan, Korea, Taiwan, Okinawa, the Philippines, Guam and Viet Nam.

ABBY

James H. Shaw, their assistant feature editor, asked me to write a special Christmas letter to the "guys" who read my column in their paper. I did. And I want to share it with all my readers, since I know I reflect your sentiments as well as my own. Here it is:

★ ★ ★

Dear Guys:

How does one say "Seasons Greetings" to men in action where seasons are scarcely noted and the surroundings are nothing like home.

★ ★ ★

The Yuletide in your American homeland won't be quite the same without you. And I know that millions of Americans would like to send you personal greetings with gratitude were it possible.

★ ★ ★

I have no official right to speak for anyone else to convey a holiday message of love and kisses, and of a deeply-felt prayer for your success and safety.

★ ★ ★

But I can feel the pulse of your country, boys, and I say it is steady and strong and in rhythm with your efforts. So, strange as it may sound, in a place where merriness is a memory and happiness a stranger, Merry Christmas and Happy New Year to the American armed and special forces across the seas!

★ ★ ★

We love you and want you back when the job you are doing for all of us is done. God bless you, kids.

Sincerely yours,
Abby

★ ★ ★

CONFIDENTIAL TO "DICK IN DIXIE: A "pro" is one who can do a first-class job whether he feels like it or not.

★ ★ ★

Problems? Write to Abby, in care of The Pontiac Press. For a personal reply, enclose a stamped, self-addressed envelope.

★ ★ ★

Hate to write letters? Send one dollar to Abby, in care of The Pontiac Press, for Abby's booklet, "How To Write Letters For All Occasions."

Bloomfield Hills Families Hosting Holiday Visitors

By SIGNE KARLSTROM

Around the Christmas table at the home of Mrs. M. M. Burgess there will be 22.

Her daughter and son-in-law Dr. and Mrs. T. S. Torgerson and their 3 children; Dr. Torgerson's mother Mrs. Thom Torgerson and the Albert J. Mackseys and their son with family.

★ ★ ★

From Charlottesville, Va., will come Mrs. John S. Kingdon and Mr. Kingdon and from Philadelphia, Mrs. Kingdon's parents, Mr. and Mrs. Harry Stewart.

★ ★ ★

The Richard Jamison Williams will be surrounded by their entire family including the senior Mrs. Williams and Mrs. Williams' parents, Mr. and Mrs. K. W. Culpan.

After Christmas Day they will head for their home on Torch Lake and ski at Otsego Ski Club.

★ ★ ★

Mr. and Mrs. F. C. Pew will have with them their two sons and families Mr. and Mrs. Stephen Pew with sons Scott and Stephen and Mr. and Mrs. David Pew.

★ ★ ★

At the Fred Sanders' home will be daughter and son-in-law, Mrs. and Mrs. William Chickering and their children; Mrs. Sanders' sister Mrs. H. H. Hartman.

★ ★ ★

As in former years, Jane Runyon, executive secretary of the Bradford College Alumnae will come. On December 27 Dorothy Bell, president of Bradford Jr. College, will visit for a few days.

★ ★ ★

Mrs. Don Dasher of Colonial Court will be with her daughter and son-in-law, Mr and Mrs. Jack Waters and their sons, Don and Jack on Beacon Hill.

★ ★ ★

Mrs. L. A. Denman of Capperhill, Tenn. arrived Wednesday to spend the holidays with her son and daughter-in-law, Mr. and Mrs. John L. Denman. Sons Jim and Troy will be home from Michigan State University for the holidays.

Guests Come From Afar for Yuletide

Patricia Hopkins of Dighton, Mass., is a houseguest at the Cherokee Road home of the Addison Oakleys; she came from Albion College with Jim Oakley. Jan, Jim's sister, is on vacation from Michigan State University.

★ ★ ★

Dr. and Mrs. Roy Schaeffer of Lorain, Ohio, are joining the Oakleys for Christmas, bringing their children, John, Bill, Tane and Narda.

★ ★ ★

The Harry J. Woodmans of South Telegraph Road have daughter Stephanie home for the holidays from Central Michigan University.

Mrs. Earl Montgomery of Northville will be joining the Woodmans for Christmas day dinner in their new apartment.

★ ★ ★

Home for the holidays from Bennett College, Millbrook, N. Y. is Susan Fitzgerald, daughter of the John W. Fitzgeralds of Bloomfield Hills.

Susan and sister Julie will enjoy Christmas dinner at home with their parents.

★ ★ ★

The Arthur Seldens of Sylvan Lake will greet week-end guests, the David Seldens of Highland Park, Ill., on Christmas morning. Son John will be traveling with his parents.

★ ★ ★

The Edward Maiers of Illinois Avenue are expecting two of their daughters, and families on Christmas day for a buffet. Those coming include the Michael J. Ashleys with children, Mike, Eddy, Sally, Ann and Amy and the William Bonners.

The day after Christmas will be bringing the other Maier daughter, Mrs. Henry S. Willard with her husband and children, Henry, Nancy and Simon of Wellston, Ohio.

Newlyweds in Chicago After Rite

The newlywed Richard Lee Serwins (Harlynn Mae Izner) will honeymoon briefly in Chicago before resuming senior studies at the University of Michigan and the U. of M. Medical School, respectively.

★ ★ ★

A reception in the Grand Ballroom of the Hotel Sheraton-Cadillac in Detroit followed the candlelight ceremony performed by Rabbi Leon Fram Wednesday in the Crystal Ballroom.

★ ★ ★

Parents of the couple are Dr. and Mrs. Sanford M. Izner of Detroit and the Harry P. Serwins of Oak Park, formerly of Pontiac.

★ ★ ★

The bride's sleeveless Empire gown and chapel train of gardenia silk satin was designed with overdress and front panel of rose point lace.

SILK CAP

A crownless cap of silk held her lace-appliqued shoulder length veil. Her bouquet was white gardenias.

★ ★ ★

Lauren Izner attended her sister as honor maid, along with bridesmaids, Sarajane Serwin, Maryann Dunitz, Victoria Lasser and Mrs. Bruce Serwin.

★ ★ ★

With Bruce Serwin, his brother's best man, were the ushers, Donald S. Beser, Michael Nosanchuk, David J. Olen Michael D. Surowitz and Barry N. Tilds. Bradley Serwin carried the rings.

Party to Fete Couple Sunday at Local Club

A party at Orchard Lake Country Club, Sunday, will honor the newlywed John L. McDonalds of Los Angeles, Calif.

She is the former Katherine Adams Jerome, daughter of the Arnold K. Jeromes of West Iroquois Road.

He is the son of Mrs. A. B. McDonald of Bryn Mawr, Pa. and the late Mr. McDonald.

★ ★ ★

The couple arrived here recently following their nuptials in St. Jerome's Cathedral, Los Angeles.

The honeymooners will spend Christmas with her parents along with Mr. and Mrs. Arnold Jerome Jr. who are here from Indianapolis, Ind.

Rounding out the family picture on the holiday will be the Jeromes' other son, Tim.

MRS. RICHARD LEE SERWIN

Harlynn Mae Izner, daughter of Dr. and Mrs. Sanford M. Izner of Detroit, and Richard Lee Serwin, son of the Harry P. Serwins of Oak Park, formerly of Pontiac, were married Wednesday in the Hotel Sheraton-Cadillac, Detroit.

May the infinite blessings of the first Christmas be yours to cherish now and always.

Baker's shoes

the Mall

CHRISTMAS GREETINGS

a. j. Stark

Pharmacy and Medical Supply

A. J. Stark—Jessie Stark
Jack Ostrander—Joyce Roberts
Gladys McVean—Alec McVean
Thelma Good

GREETINGS

From all of us to all of you, we send our greetings and best wishes for a merry, old-fashioned holiday season.

MILLER FURNITURE

144 Oakland Ave., Pontiac

Personals

Dr. and Mrs. John Pridmore will again be entertaining at Christmas day dinner.

Those coming for the festivities include their parents, the J. B. Applewhites of Pontiac and the George Pridmores of Ferndale.

* * *

Also on hand to celebrate will be the Howard J. Pridmores with Peter and Susan and Mrs. Louis Rouse of Ann Arbor.

Helping their parents with hosting duties will be Colby, Amy, Alison and Libby.

* * *

Dr. and Mrs. A. J. Michael of Malibu Drive have their daughter, Toni home for Christmas from Michigan State University.

Mrs. Charles Merz of Battle Creek and the Dennis Qualkinbushes of Chicago with son Scott will all be houseguests for the holidays.

* * *

Dr. and Mrs. Clare G. Johnson of Lake Angelus will entertain his parents, the Elmer R. Johnsons on Christmas Eve. Helping to celebrate with their grandparents will be Jackie, Jari, Josie, Chris and Greg.

* * *

The children's other set of grandparents, the F. A. Fawcetts will come for dinner on Christmas day, along with Mr. and Mrs. Edward Chandler and Phil, Tim, Jill and Steve.

* * *

Others coming are the Jack Fawcetts of Birmingham, the George Woodys, Mr. and Mrs. Reynold Lutz with Kerry, the Frank Sassos with Kim and the John Pilkintons of Detroit with Linsey.

Neumode

PERFECT NYLONS the PERFECT GIFT

Beautifully gift wrapped free

82 N. Saginaw St.

Late July vows are planned by Karen Sue Ledger, daughter of the Albert E. Ledgers of Mariner Street and Arden K. Vanderburg, son of the Harold S. Vanderburgs of Ferndale.

Her Reply's Same to All

SAINT JAMES, Ark (AP) — Arc welder Merle June Dehls has built enough curious art objects for her front yard to get tourists to stop and ask "What is it?"

She admits that's a part of her aim, for she enjoys creating things that arouse tourists' curiosity.

* * *

Visitors are particularly drawn to a large "bird" which could resemble an ostrich or a large fowl of prehistoric days. It is made from automobile parts, 61 plow shovels as feathers and other odd scrap metal.

Her stock answer to a visitor's "What is it?" is "It's whatever you want it to be."

School Colors Go to Feet

(UPI) Left blue and right gold shoes — or other color combinations — glittering all over the campuses shortly.

Forty coeds at Hofstra University came up with the idea of shoes in their school colors and the result was a rush to shoe stores in Garden City, N.Y.

* * *

The idea of wearing school's colors afoot came from Delta Chi Delta sorority. Evelyn Kalenscher, sorority president, said this is one way to show school pride.

Solons From Michigan Enjoy Yule's Vacation

WASHINGTON SIDELIGHTS
Esther Van Wagoner Tufty

The older men in the Michigan congressional delegation tend to have Christmas "back home," but the members with young children stay in Washington.

* * *

Typical is the family of Congressman and Mrs. Charles Chamberlain, of East Lansing. It just isn't practical to drive to Michigan when the two younger children, Christine and "Chip," did not get out of school until Thursday.

* * *

The elder daughter, Ellen, came home the same day from Newton College, Mass.

* * *

Besides all the neighborhood children would be unhappy on Christmas Eve if the Congressman wasn't here to make a snowy pile of pop-corn balls, a treat he started back in East Lansing a long time ago.

* * *

Special guests this year are old friends from East Lansing, Dr. and Mrs. Ernest Harper, who now live in Charlottesville, Va.

* * *

Christmas "in Washington" will be enjoyed also by two other families with school-age children: the William Broomfields of Royal Oak and the James Harveys of Saginaw.

GO SKIING

An exception is the Gerald Fords. Every year "no matter what" including being House Republican leader, the Grand Rapids Congressman and his wife take Mike, Jack, Steve and Susan on a skiing holiday at Boyne Mount Lodge in Boyne Falls, Mich.

* * *

Another exception is the John C. Mackies of Flint.

* * *

Having missed out on an Easter vacation the Congressman and Mrs. Mackie and their three daughters, Anne (at Vassar) and the younger Margaret and Lora, are going to combine Christmas with a Florida vacation in Marathon Shores.

* * *

Senator and Mrs. Philip Hart and their eight children will have a country Christmas down on the farm . . . not in Michigan, but in nearby Warrenton, Va.

* * *

Congressman and Mrs. Billie S. Farnum and son Ronald, 16, will spend Christmas in Lansing, where the two older sons, Eugene (Secretary of State Senate) and Norman live with their families.

KINNEY'S SHOES
For the Whole Family
PONTIAC MALL
MIRACLE MILE

NOW OPEN EVENINGS
Dr. E. D. Van Deusen
Foot Specialist
5648 Highland Road
OR 3-1335

If You Don't Know CARPET
Know Your Carpet Dealer
Call George

GEORGE TUSON
Mgr. of Carpet Dept.
ELLIOTT'S Furniture Co.
5390 - 5400 Dixie Hwy.
OR 3-1225

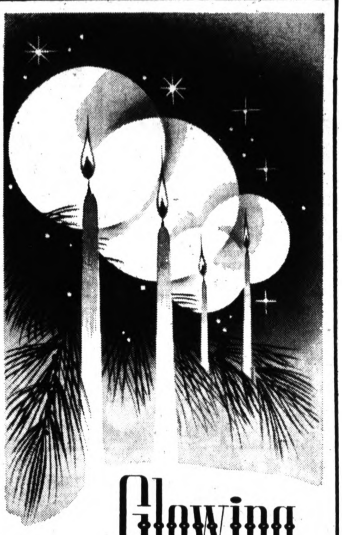

Glowing good wishes

May the spiritual Light of Christmas brighten your day.

Pontiac Business Institute

18 W. Lawrence St.

GREETINGS

To all of our customers, we want to say "THANK YOU" for your patronage — and for so often recommending Carpet Center to your friends and neighbors.

Also, we want to thank our employees who have worked so hard to help make Carpet Center one of the largest chains of carpet stores in America.

The Management Of

CARPET CENTER

3127 WEST HURON ROAD

All 7 great stores will be CLOSED Christmas Day only

Arthur's
48 N. Saginaw St.

TO ALL OUR FRIENDS AND CUSTOMERS

Merry Christmas

One of the Joys
Of The Holiday Season Is the
Opportunity It Affords Us
at Arthur's
To Say "Thank You" and Extend
BEST WISHES FOR THE COMING YEAR.

Use Your Christmas Gift Checks
to take advantage of our Annual

13th Month Sale

Beginning Tuesday, Dec. 28th
Bargains Galore Throughout
Our Store.

Stewart-Glenn

Merry Christmas

May the spirit of Christmas
be with you and yours
all through the New Year

Stewart-Glenn

1680 S. Telegraph Rd. — FE 2-8348
Just S. of Orchard Lake Rd., Park Free

Yuletide Greetings

VERA M. DANIELS M. E. DANIELS

May Your Holidays Be Merry As A Christmas Bell
And May The Joy and Warmth of This Wonderful Season Long Endure

DANIELS INSURANCE AGENCY
563 West Huron FE 3-7111

Area Personals

Postmaster and Mrs. William W. Donaldson of Chippewa Road are anticipating a three-week vacation in Pompano Beach, Fla., beginning the day after Christmas.

* * *

The Donaldsons' holiday guests will be their son-in-law, daughter and grandchild Mr. and Mrs. Arthur H. Scott with Shelly, and Mr. Donaldson's sister Mrs. Robert Rowley of Detroit.

Planning to ski at Iron Mountain during the holiday teaching recess are Mr. and Mrs. Donald C. Balzarini, West Lawrence Street, with children Angela and Andrew William. They will visit with his parents, the Angelo Balzarinis.

* * *

Mr. and Mrs. James Bensken of Baybrook Drive and daughters, Debra and Nancy, will entertain on Christmas Day. Their guests will be Mrs. Bensken's parents, the George Shearers.

CHRISTMAS EVE

Mrs. Thomas C. Fitzpatrick of Mary Day Avenue is planning a "family open house" this evening, along with daughter Judy who is home from Eastern Michigan University.

* * *

Christmas morning, Mrs. Fitzpatrick will be at the old Orchard Drive home of her daughter and son-in-law Mr. and Mrs. Douglas C. Treais and their six children.

Dinner will be at the Waldo Street home of her son and daughter-in-law the Richard C. Fitzpatricks.

* * *

Arriving from Los Angeles on Christmas Eve will be Janet Fleming, daughter of the Ernest R. Flemings of North Pine Center, West Bloomfield Township.

* * *

Christmas dinner for the family group and a houseguest, Allen Rucker of Dayton, Ohio, will be at the Royal Oak home of the William Breitmosers, Janet's aunt and uncle.

Janet formerly attended Oakland University and is presently a junior at the University of Southern California.

* * *

Christmas day will find the Leonard Sundahls of West Iroquois Road hosting dinner for her parents, the J. W. Bakers.

Joining Steve and Joan Sundahl in welcoming their grandparents will be Linda, home from Olivet College.

The J. Julian Bakers with daughters, Brenda and Marcia, will be guests in the evening.

August vows are planned by Mary R. McCallister, Findlay College senior, and Daniel J. Lehman, Auburn Heights, son of the Paul Lehmans of Celina, Ohio. Her parents are Mrs. William McCallister of Findlay and the late Mr. McCallister. Mr. Lehman is a Findlay College alumnus.

MARY R. McCALLISTER

Sincere Good Wishes to All

Thank you, dear friends and customers, for the generous measure of partonage you extended to us throughout the past year. You have made it our most successful ever, and it is with sincere gratitude and pleasure that we wish you the finest of everthing, always. Merry Christmas!

CALBI MUSIC COMPANY
119 North Saginaw FE 5-8222
FREE CUSTOMER PARKING REAR OF STORE

Why Grow Old?

BY JOSEPHINE LOWMAN

There seems to be great confusion in the mind of many readers concerning the difference between perfume, toilet water and cologne; and also between cold cream and lubricating cream.

* * *

Perfume is made of oils from flowers, fruits, spices or gums, alcohol and a preservative. It is more expensive and has a much stronger frgrance than either toilet water or cologne.

ALCOHOLIC CONTENT

Toilet water is made with a large amount of alcohol. Its scent is much lighter than perfume. Actually toilet water and cologne are much the same, the main difference being that cologne usually depends on citrus and floral bases.

Toilet water and cologne can be used much more lavishly than perfume because of their lighter scent. The larger amount of alcohol also makes these refreshing to the skin, especially in warm weather.

Many women use toilet water and cologne generously on the body after their baths.

CREAMS

Cold cream is a more general term than lubricating cream. It is used mostly as a cleansing agent and is a water and oil emulsion. Cold cream is not usually left on the face and neck for as long as lubricating cream. The latter should remain on all night when feasible or at least for several hours when possible.

A lubricating cream's main purpose is to soften the skin and relieve dryness. It contains a lubricant. Many also have a moisture-attracting ingredient. The skin should be cleansed first with soap and water or a cold cream or cleansing cream. After the dirt and dead cells have been removed the lubricating cream can do its best work.

* * *

If you would like to have my leaflet "Reconditiong at Home" (recipes for masks, creams and bleaches) send a stamped, self-addressed envelope with your request for it. Address Josephine Lowman in care of The Pontiac Press.

Lady Architect Can Fit Family Into Her Plans

SAN ANGELO, Tex. (AP) — Mrs. D. M. Barnhart believes that her vocation is ideal for a wife and mother.

* * *

As a free-lance architect, she works from her home and finds that she can fit hours at her drawing board into the demands of her home and family.

* * *

Her husband is a photographer, who has his studio in one wing of the big Colonial house designed by his wife. During his busy season, Mrs. Barnhart cuts her work to a minimum.

* * *

Being at home makes it possible for her to keep her eye on her daughters, Barbara, 11, and Laura, 9.

* * *

Her older daughter Linda, is a sophomore at Texas Techological College this year — and has decided to follow her mother into the architectural field.

Beta Sigs Hear Holiday Reading

Members of Xi Pi chapter, Beta Sigma Phi soroity, gathered for the Christmas meeting in the Foxcroft home of Mrs. John Black, Mrs. Max Selle was cohostess.

* * *

Margaret Luther, chapter president, read "A Certain Small Shepard" by Rebecca Caudill.

Letters were read from former member, Mrs. Portia Webb Tod, now of Espanola, N. M. and Frank duFrain of Sylvania, Ohio, former superintendent of Pontiac schools.

From All of Us to All of YOU at Christmas
Dorothy McKinniss
Hazel Clements
Carol Synder
Darlene Senevey
Marilyn Abare
Mary Ann Leatherberry
Ora H. Randall
RANDALL'S SHOPPE
88 Wayne St.

CHRISTMAS GREETINGS

May the joys of a warm-hearted old-fashioned Christmas be yours this holiday season.

PEARCE FLORAL COMPANY
559 ORCHARD LAKE FE 2-0127
TWO DAILY DELIVERIES TO DETROIT AND INTERMEDIATE POINTS

MT. CHRISTIE
Has Taken the High Cost Out of SKIING

SKI All day and at night on one ticket . . . that's right . . . from morning until closing!

HOLIDAY SCHEDULE
Christmas Eve
3 P.M. 'til 6 P.M.
Christmas Day
3 P.M. 'til 11 P.M.
Open Daily Christmas to New Years
9 A.M. to 11 P.M.

Under New Management
1680 Davison Lake Road—Oxford

Greetings
May the happiness of the holidays be with you always.
NEW WAY RUG & CARPET CLEANERS
42 Wisner St., Pontiac

Stewart-Glenn

Important

ANNUAL YEAR-END

Clearance!

STARTS MONDAY, DEC. 27th
Through DECEMBER 30th
DON'T MISS IT!

REDUCTIONS UP TO 50% THROUGHOUT THE STORE!

Select from dining room, upholstered, bedroom, living room, occasional furniture . . . lamps, accessories, bedding, odds and ends; some manufacturer's close-outs!

• Early American • French and Italian Provincial • Contemporary
• Spanish • Traditional • Modern

Stewart-Glenn

1680 S. Telegraph Rd. — FE 2-8348
Just S. of Orchard Lake Rd., Park Free
Open Thursday, Friday, Monday Evenings 'til 9

Imperial Beauty Shop
219 AUBURN AVE.

. . . to one and all!
And may your New Year be filled with happiness!

WILLIAM WRIGHT
Furniture Makers and Upholsterers
270 Orchard Lake • FE 4-0558
Serving Oakland County Over 34 Years

SEMI-AUTOMATIC WATER SOFTENER

Avoid Hard, Rusty Water!
★ *10-YEAR WARRANTY* ★

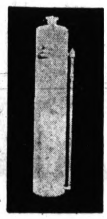

Now Specially Priced! You can have the convenience of Soft Water

ONLY A FEW CENTS PER DAY

Have a whiter wash softer clothes, lovelier complexion and even save up to 50% on soap.

WHY RENT A WATER SOFTENER?

as little as $1.25 per week

★ NO MONEY DOWN ★

Come In Today or Phone FE 4-3573
Area Distributor for Reynolds Water Conditioning Equipment

CRUMP Electric Incorporated
3465 Auburn Rd. UL 2-3000 FE 4-3573

RENT, LEASE, SELL, BUY HOMES, PROPERTY, COTTAGES, CARS, GOLF CLUBS - - - USE PONTIAC PRESS CLASSIFIED ADS. TO PLACE YOURS, CALL 332-8181.

FACTS ABOUT PHARMACY
by HOWARD L. DELL
Your Neighborhood Pharmacist
A DRUG'S EFFECTIVENESS CAN BE CHANGED WITH AGE

Your health is your pharmacist's business. Trust his knowledge concerning every facet of his profession . . . knowledge that enables him to serve you better!

Free Prescription Delivery Service

Baldwin Pharmacy
219 Baldwin Corner Huron
FE 4-2620

It's Easy to Pull Rabbit Out of the Hat

By MARY FEELEY
Consultant in Money Management

Dear Miss Feeley:

My husband rushed in with the paper to show me your column, and said: "Look here! Mary Feeley writes about this woman who has five children to care, for, and lives on $40 a week!"

MARY FEELEY

He gives me $50 a week, and we have no children.

But I honestly don't think my husband is making a fair comparison, and I want to know whether you think I'm being extravagant.

I pay everything including newspapers, washing which goes out to wet wash, groceries, rent, gas and electric, telephone, doctor bills resulting from a very bad accident, transportation, church contributions—around $3 every Sunday—tickets for charity things, and now will have to pay for new glasses.

* * *

My husband will not eat leftovers, so it is hard to save on the grocery bill. He wants a nice slab of meat and potato, and perhaps a nice slice of pie, at each meal. Meat comes high these days.

Do you think I'm being overpaid — as my husband seems to think?

Mrs. S. F., Gloversville, N.Y.

Dear Mrs. F.:

When I get through laughing merrily, I will suggest this: tell your husband to go find that copy of the paper and reread that column. The $40 per week that woman spent for her family, including five children, was only for food. This figure does not include all the other non-edibles we're buying in the supermarkets today.

An annual survey of food stores for 1964 shows that non-edibles amount to 25 per cent of all food store sales. Added to the basic major items of soaps, detergents, household supplies, pet foods, are health and beauty aids, greeting cards, magazines, housewares, toys.

Now let's see how you're doing. Let's assume that your weekly expenses could figure up like this:

$20 for rent; $3 for church; $21 for food plus $5 for non-edibles; $1 for charitable obligations in your community; $1 for newspapers; $2 for laundry, and dry cleaning; $3 to $4 for utilities. That's already about $56 a week. We still haven't allowed anything for your doctor bills or transportation. Getting to and from the doctor's office, whether by bus or taxi, must cost a fair sum each week.

You probably forgot to mention the cost of cosmetics, and if they're only the basics they will still cost something.

* * *

Of course, I don't actually know what you're paying for rent. But these estimates I mention are actually on the conservative side. I think you're doing a commendable job to cover all of these expenses on just $50 a week.

* * *

I have found from long experience in discussing household money problems with wives of all ages that there is one sure way of quieting a complaining husband: suggest he take care of the bills for a couple of weeks including the weeks' grocery shopping, so he'll see how well you are doing.

The Clarence Wygants of Rosedale Avenue, West Bloomfield Township, announce the engagement of their daughter, Patricia Lou Arnold, to Donald B. Harris, son of Mr. and Mrs. Donald M. Harris of Wolverine Lake. A March 19 altar date is set.

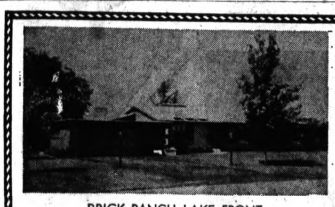

BRICK RANCH LAKE FRONT

On Rainbow Lake, close to Our Lady of Lakes Church and School, built in 1952. Has living room 16x25 with Ledgerock fireplace and wall, dining ell, family room 16x24 with fireplace, large family kitchen, 3 bedrooms, 1½ baths. Carpeting and drapes included. 2 car attached garage. Large lot. Gas heat. Price reduced to $34,500, terms.

OTHER LAKE FRONT HOMES WE WILL TRADE

ANNETT INC. REALTORS
28 E. HURON — PONTIAC — FEderal 8-0466
Office Open Evenings

be smart-look smart

All of us here, wish you
A MERRY CHRISTMAS

The Choice of Pontiac
FOX DRY CLEANERS
Quality Cleaning Since 1929
719 West Huron
FE 4-1536

be smart-look smart

Stays Young in Spirits

ST. LOUIS, Mo. (AP) — Mrs. Emma Rebenack keeps up with the latest books and news and can rattle off batting averages and pitching statistics on the Cardinals baseball team, but she admits she's slowing up a little.

She just got her first hearing aid, she recently had to start wearing bifocal glasses and she has had to walk with a cane since she broke her hip.

However, Mrs. Rebenack was still peppy enough to entertain the stream of friends and relatives who came to celebrate her 106th birthday at the apartment she shares with her daughter, Mrs. Lillian Mueller, 86.

Clock Needs a Clean Face

Even a clock needs a clean face!

If the clock is electric, disconnect the cord as a safety measure. Move the hands to 12 o'clock to expose maximum surface, then wipe the face, hands — and any glass door — with a sponge or cloth wrung out of dense soap or detergent suds.

If soil is encrusted around raised numerals, scrape the grooves with well-lathered cotton wrapped around a toothpick or orange stick. Rinse-wipe and dry all surfaces before resetting the clock.

Personals

The Harold Muldowneys of Birmingham are expecting son, Michael from San Francisco, Calif. for the holidays.

Seated around the family dinner table for Christmas will also be the Stanley Blakes of Detroit and Mrs. William Lynch of Milwaukee, Wis.

* * *

Dr. and Mrs. George S. Ross of Westlawn Street are expecting the arrival of her daughter, Mary Grace Heiserman from Northern Michigan University for the holidays.

* * *

The Ardel L. Pierces of Shore View Drive are expecting daughter, Ann, home from St. Lawrence Hospital, Lansing where she is a student.

* * *

Then on Christmas Day the Pierces will be entertaining Mrs. Helen Teitgen, Mrs. Jean Page and Mrs. Carrie McDougal for dinner.

* * *

Christmas Day at the Lakeward Lane home of Mr. and Mrs. Jack C. Brannack will find daughter Barbara home from the University of Michigan.

* * *

Joining the family for the holiday will be Mrs. Brannack's brother-in-law and sister, Mr. and Mrs. Don Noggle of Harbor Springs, with children Richard and Julie.

* * *

Christmas houseguests of Mr. and Mrs. William Belaney of Chippewa Road include her mother, Mrs. K. T. Ruddock of Columbus, Ohio and also Patricia Belaney of Mayfield Heights, Ohio.

Romance in Blue

This lovely creation combines the elegance of Cavalier with a smart, new motif of white leaves on a beautiful turquoise rim. Accents of light pink, and silver lines further enhance this, one of the most desired dinnerware patterns on the market today. The discriminating hostess will approve its modest price.

This beautiful pattern is often mistaken for fine China

16 Piece Set Open Stock $8.95

DIXIE POTTERY
5281 Dixie Hwy. OR 3-1894

USE PONTAC PRESS WANT ADS.
BUY, SELL, TRADE.

The KINGSLEY INN

We will be
CLOSED CHRISTMAS DAY
that our employes can enjoy the Holiday with their families.

A VERY Merry Christmas to You

F. N. TAKIS
and the KINGSLEY INN STAFF

Seasons Greetings
THE ROTUNDA COUNTRY INN
will be open all Christmas weekend. Plan now to join us for your family dinner.
• RESERVATIONS
682-0600
3230 Pine Lake Road
Orchard Lake

O, come all ye faithful...

We lift our voices to wish you and yours all the blessings of Christmas. May your day be truly joyous.

AUSTIN NORVELL
Insurance Agency
70 W. Lawrence at Wide Track Drive

Joyous Greetings

Our wish for you: that you and your loved ones may find the peace, hope and abiding love of that first Christmas filling your hearts and your home throughout the joyous holiday season.

The Store Where Quality Counts

FRED N. Pauli CO.
Pontiac's Oldest Jewelry Store
28 West Huron Street FE 2-7257

for Christmas

Our wish: that peace and understanding prevail throughout the world, bringing men lasting hope and love.

SINGER SEWING CENTERS
DOWNTOWN PONTIAC — 102 N. Saginaw FE 3-7929
PONTIAC MALL Phone 682-0350

GREETINGS

Carolers raise their voices in song, and we raise ours in thanks to all of you, our customers, for your patronage.

From All of Us at
ELIAS BROS. —
HOME OF THE BIG BOY
Dixie Hwy. at Silver Lake Road
Telegraph Road at W. Huron Street

. . . and deliver this wish to everyone of STAPP'S Customers.

We do remember you grand folks at this Christmas Season for your patronage and for you and your children we wish you a most Wonderful Christmas.

Special Thanks too to those, who thru the years shopped in our Downtown Store . . . be sure to visit our New Store when we open soon on W. Huron Street.

STAPP'S
JUVENILE BOOTERIE
ROCHESTER JUNIOR SHOE STORE
W. HURON FAMILY SHOE STORE
Happy New Year Too From All Of Us!

ONE COLOR

A. J. BAUER
General Manager

NEIL WARD
New Car Sales Manager

WILL CROSBY
Used Car Sales Manager

BUD MISFELDT
Assistant Manager

FRANK HOULIHAN
Service Manager

PAUL LUSSIER
Parts Manager

CHARLES OERTEL
Truck Specialist

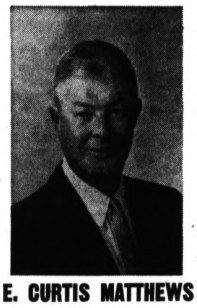

E. CURTIS MATTHEWS
President

The MANAGEMENT
and Entire Sales Staff

at

MATTHEWS HARGREAVES

Chevrolet

wish you

A Merry Christmas

and a Happy New Year!

GEORGE OERTEL
Truck Specialist

RICHARD HOVIS
New Car Sales

ROSS MOODY
New Car Sales

FRED DARTER
Used Car Sales

ART SANS
New Car Sales

GERALD DARK
Used Car Sales

AL PIETZ
Used Car Sales

BRUCE KING
New Car Sales

AL FIRESTONE
New Car Sales

BUD ENGELHART
New Car Sales

MARTY JACOBSEN
New Car Sales

HENRY GEORGIA
New Car Sales

LOU GREER
New Car Sales

NORMAN HOVIS
Used Car Sales

BOB HUNTLEY
Used Car Sales

BILL SADLER
New Car Sales

GLEN SAWYER
Used Car Sales

CURT CRAWFORD
New Car Sales

WTHS Students Deliver Christmas Baskets to Needy

Genie Burns Honored

Kettering Names DAR Award Winner

By JAMIE SCHUTT

Senior Genie Burns was recently informed by the Waterford Kettering staff that she was the recipient of the Daughters of the American Revolution Good Citizenship Award.

Winners of the award are chosen on the basis of dependability, patriotism, service, loyalty and leadership.

Genie, a cheerleader for four years, is a member of both the National Honor Society and the Student Council.

She was president of the junior class last year.

With eight other girls from area schools, Genie was honored at a tea by the General Richardson chapter of the DAR.

DAR SCHOLARSHIP

She is now qualified to apply for a special DAR scholarship by composing a theme on a selected subject.

Ralph Windeler is a semi-finalist in the Michigan Mathematics Prize Competition.

Girl's Athletic Association completed their Christmas project this week. They sewed colorful Christmas stockings, and filled them with tangerines, candy canes, nuts and other holiday candies.

Members took the stockings to the Children's Center on Telegraph Road.

GET CLUB CARDS

Ski Club and ski team members received club cards this week.

The student body attended the annual Christmas assembly Wednesday.

The Chorus, directed by Janet Hunt, provided a program of selected holiday music.

The play "Second Marriage of Santa Claus" was presented by the Thespians.

Cast members were Danalee Cook, Charlotte; Jon Hoke, Fred Pearson; Patricia Tackaberry, Emmy; Judith Beilfuss, Mrs. Crowder; Penelope Young, Aunt Caroline; and Thomas Johns, Santa Claus.

Holly Spending a Quiet Week

By LINDA LONGSTRETH

Holly High School is spending a quiet week during Christmas vacation.

Activities will start up Jan. 3, when school resumes.

A Christmas assembly for the student body was held yesterday.

Seniors received their graduation pictures last Friday.

The Tell-Tale yearbook staff met their first deadline Saturday with the first 32 pages.

Holly High School's Future Teachers Club is planning a tea for teachers and prospective cadette teachers in the near future.

2 Yule Assemblies Presented at PNH

By ALICE TURNER

Two Christmas assemblies, featuring the music department, helped get Pontiac Northern students into the Christmas spirit this week.

Christmas favorites were presented to the student body by the various choirs and ensembles in the first and second hour class period.

The choirs were under the direction of Judith Davis and John Tousley.

Highlighting the assembly was the modern dance interpretation of "The Night Before Christmas presented by PNH's cheerleaders, under the direction of Madeline Thomas.

VARIOUS CLUBS

A Christmas stocking was presented to PNH's exchange student from Germany by the International Club.

Donations from the various clubs and organizations about the school provided the funds for Monika's Christmas.

PNH students are still anxiously awaiting the arrival of the two exchange students from Argentina.

It was announced this week that one of the two would arrive Sunday. The other is scheduled to arrive Jan. 8.

★ ★ ★

The senior class sponsored an all-school dance Wednesday in the cafeteria. The theme was "Christmas Carnival."

Homeroom B-47 received first place in the door decoration contest. Students were served ice cream and received a letter of commendation.

Honorable mentions were awarded homerooms B-45, A-21, B-46, B-32 and B-10.

Emmanuel Drive

Team Effort Helps Orphans

By LINDA WRIGHT

The true spirit of giving was put into practice the last few weeks by the students of Emmanuel Christian School.

The junior high and high school undertook the task of getting together articles of clothing and toys for Christmas boxes to send to orphanages in Mexico.

Frank Gonzales told of these orphans earlier in the year when he visited our school.

Gonzales is president of one home and his concern for the youngsters became ours.

The plan originated in the junior class, but it was not long before everyone wanted to have a part.

GRATIFYING

To those of Emmanuel who helped, this should prove a gratifying Christmas.

To those less fortunate youngsters who receive the gifts, it will be a happier one.

Wednesday afternoon, the Pep Club presented a Christmas play for the entire student body.

Christmas vacation began with the dismissal of school Wednesday.

Classes will resume Jan. 3.

Pontiac Press Photo

MERRY CHRISTMAS — The holiday season will be a happy one for needy families adopted by Waterford Township High School homerooms. Pictured filling the last of the Christmas boxes which were delivered yesterday are Student Council officers Julie Appel of 70 S. Avery, recording secretary, and Michael McIntyre of 272 Highgate, president. Both are Waterford Township residents.

School Council Conducts Three-Week Campaign

By JEAN PRIESTLEY

Waterford Township High School Student Council representatives finished delivering Christmas baskets yesterday after a three-week campaign to aid needy families.

Every homeroom "adopted" one or more families to provide them with a Christmas dinner, toys for the children and money to purchase clothing.

The baskets were taken to the homes by the council member of each homeroom.

One class, Mrs Arden Newell's eleventh graders, collected two boxes and one large bag of gifts.

★ ★ ★

The drive is an annual project, but this is the first year homerooms have worked to aid a particular family.

PORJECT'S COORDINATOR

Chairman and coordinator of the project was senior Carol Petar, Student Council vice president.

Lou Best, a senior, was named first-place area winner of the local Voice of Democracy speech contest Thursday by unanimous decision of the judges.

Students from Waterford Kettering and Our Lady of the Lakes high schools also entered the competition with original three - to five - minute taped speeches.

The speech topic was "Democracy — What It Means to Me." It was chosen by the sponsoring National Association of Broadcasters and the local Veterans of Foreign Wars post.

OTHER CONTESTS

Louis is now eligible to enter the district, state and national competition in January and February.

Five WTHS graduates were recently honored at a dinner given by Michigan State University for enrolled students who achieved All-A academic records during the spring and summer terms.

The five were Kathryn Jones and Sandra McKinney in the university college, Lautal Marshall in veterinary medicine and Divid Smith and Richard Toles in social science.

Another WTHS senior, Gayanne Mansfield, was crowned Waterford's Junior Miss in the contest sponsored by Waterford Jaycees last weekend.

OTHER REQUIREMENTS

More than a beauty contest, the Junior Miss competition required talent (Gayanne did modern dance), poise and speaking ability from the winner.

She is an honorary member of Student Council and the daughter of the Arthur Mansfields of Durnham Drive, Waterford Township.

Art Club is responsible for some of the holiday decorations that appeared in the school last week.

A diorama picturing a cozy parlor decorated for the holidays was designed for one showcase in the front entrance and three six-foot wise men in black and gold stood in the north stairwell.

Student Council decorated the Chrsitmas tree in the lobby.

Art Classes Decorate PCH Halls

By HELEN COLLIAS

To decorate the halls for this festive season, various art classes at Pontiac Central High School made huge and colorful Christmas cards. They were displayed in several doorway windows throughout the building.

Gaily trimmed bells and posters were displayed in the auditorium for the annual Christmas assembly. Mrs. Charles Smith is the head of the art department.

Central's all-girl synchronized swim team, the Dolphins, has chosen a "monopoly board" theme for their annual presentation. Soloist this year is Constance Vanderlind.

Two duets will be performed by Marcia Luther and Susan Ninotte and Cynthia Howlett and Nancy Hsu, respectively.

TRIO TO PERFORM

Also featured will be a trio performance given by Lynn Henderstein, Kathy Kendrick and Mary Jo Myers.

Four Dolphin members recently took part in a swim clinic held at Eastern Michigan University. They learned new and improved methods of synchronized swimming.

Each school entered contributed one routine. Central's was a flapper routine with background music of the 1920's.

Officers for the coming year are Susan Ninotti, president; Nancy Hsu, vice president; and Peggy O'Neil, secretary.

Other officers are Mary Jo Myers, treasurer; Sonya Hutchinson, historian; and Cynthia Howlett, social director. Mrs. Arthur Chantler is the Dolphin instructor.

Items of Interest at Area Schools

Lady of Lakes

By CECELIA PARKER

Seniors at Our Lady of the Lakes High School, in preparation for graduation, recently selected class symbols.

Chosen were dark green and ivory, class colors; yellow tea rose, class flower; "Ebb Tide" (instrumental version), class song; and St. Michael, class patron.

The selected class motto is "Not the dusk, but the dawn; not the end, but the beginning."

Wednesday is the date reserved for the last dance of the year, "65 A-Gone-Gone."

★ ★ ★

It will be presented by the seniors in the school gym from 8 to 11:30 p.m.

Featured will be the "Chosen Few," formerly known as "The Manchesters."

Dress will be informal.

Rochester

By KATHY MORGAN

Richard Goldsworthy, instrumental music instructor, led the Rochester High School band in several selections at its Christmas assembly yesterday.

Joining voices, the treble and concert choirs performed the "Hallelujah Chorus."

The Madrigal Singers, a group of five boys and five girls, presented one song.

Eloise Tallent, speech teacher, directed her classes in skits and pantomimes.

Santa Claus presented the school's "spirit jug" to the class contributing the most food in the student council canned food drive.

PACKED FOOD

The Goodfellows of Rochester packed and distributed the food.

Foreign language classes went Christmas caroling this week.

Milford

By RICHARD WIXOM

Milford High School's Drama Club recently cast its first play of the year, "Harvey."

The play, a three-act comedy by Mary Chase, is tentatively scheduled for production in February.

One part, that of Duane Wilson, a sanitarium attendant, remains unfilled.

Grace Leppala, English teacher, will direct the production with William Gray as student director.

Clarkston Students on Yule Vacation

By CATHY RICHARDSON

Today is the first day of Christmas vacation for Clarkston High students.

Yesterday school ended with a Christmas assembly, the joint product of Student Government, vocal music department, and the senior band.

Student Government members acted out a skit " 'Twas the Night Before Christmas."

Vocal and instrumental groups presented various selections.

Earlier in the week members of the Student Government sold raffle tickets for a Christmas present.

Three Exchange Students Recall Yule in Homeland

By RON MOORHEAD

Three exchange students at Walled Lake High School recently told of Christmas celebrations in their homelands.

Sylvia Trurnit, from Germany, said the Christmas season starts four Sundays before the 25th and is called "Adventssonntage."

Wreaths are made with four candles on them and, each Sunday, a candle is lighted.

There is no Santa Claus as we know him.

★ ★ ★

Instead, the people have Niklaus, who dresses like Santa but brings no toys.

FRUIT COOKIES

If the children have been good, they receive fruit and cookies.

If they've been bad, "you'd better vanish," says Sylvia, "because he carries a long stick!"

Marjatta Turunen, from Finland, revealed that, on Christmas Eve, they go to the Helsinki War Cemetery where the people light candles on the graves.

★ ★ ★

After this, they return home for Christmas dinner topped by a rice porridge with a "lucky almond" in it for dessert.

ALMOND TREAT

Whoever gets the almond is supposed to get married or engaged during the coming year.

Lisbeth Winqvist, from Sweden, related that, on Christmas Eve, the closest relatives come to dinner and then await the arrival of Jultomten, the Swedish Santa.

He is usually a member of the family and, in Lisbeth's case, her grandfather.

★ ★ ★

On Christmas morning, Lisbeth and her family go to church in a sleigh drawn by horses. They carry torches to light the road and keep warm.

Their small white church is decorated with candles and a Christmas tree on each side of the altar.

West Bloomfield Clubs Holding Sales for Funds

By MARGIT MISANGYI

Various clubs and organizations at West Bloomfield High School are holding sales campaigns to benefit the individual clubs' treasury and assure each of a financially happy new year.

The American Field Service Club is selling Christmas note paper.

Future Homemakers of America are offering W. B. pennants and the junior class is selling candy.

Individual competition was held in the junior class.

Among the top sellers were Michael Williams, Diane Parker and Browney Mascow, class president.

School ended Wednesday. It will resume Jan. 3.

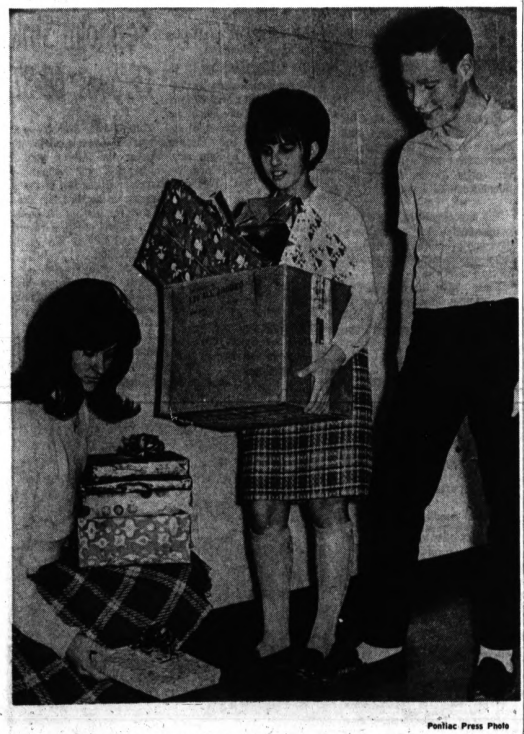

Pontiac Press Photo

FELIZ NAVIDAD—Gaily wrapped Christmas packages of clothing and toys are on their way to Mexican orphanages, thanks to students of Emmanuel Christian School. The junior class of the high school launched the project and as soon as the plans became known, everyone was eager to take part. Preparing the gifts for mailing are (from left) Jane Iler of 3660 Rohr, Orion Township; Faith McCormick of 154111 Williams, Livonia; and Leonard Lovless of 2642 Littlefield, West Bloomfield Township.

Pontiac Press Photo

HAPPY NEW YEAR — Three presidents of West Bloomfield High School organizations are determined their groups will welcome 1966 "in the black" as they compete in a schoolwide sales campaign. Pictured above are (from left) Nancy Mason of 3227 Millwall, Future Homemakers of America; Browney Mascow of 6553 Heather Heath, junior class; and Sherry Yagoda of 3334 Winchester, American Field Service. All are residents of West Bloomfield Township.

FROM THE SPORTS DEPARTMENT

DEC. 24, 1965

DEAR SANTA:

We know you left the North Pole several days ago.

Our Gemini fliers reported your take off from the Arcitc Pancake House where they spotted red - nosed Rudolph locking racks with Blitzen, Dasher and Dancer.

We hope your internal deer problems are solved before you reach our great sports kingdom with all your gifts for our Tigers, Lions, Wings, Pistons, Spartans, Wolverines, Titans, Tartars, Chips, Broncos and the rest of our menagerie of athletes tonight.

As you cross the warm Pacific Eastward, be sure to stop at Pasadena to water the roses for DUFFY DAUGHERTY and the Spartans and bring back an everblooming variety for BUMP ELLIOTT and the Wolverines at Ann Arbor.

Leave our local lad STEVE JUDAY with a 65 per cent completion record for his date with UCLA next week so that the pros will swamp him with offers.

When you arrive in the Pontiac-Detroit area leave a couple breakaway steeds for HARRY GILMER, a defensive coach-of-the-year award for CARL BRETTSCHNEIDER, and a this-is-your-life day as the NFL's greatest linebacker for retiring JOE SCHMIDT.

★ ★ ★

Stop at EDWIN ANDERSON'S and find that lucky yellow shirt he had when the Lions used to win, and tighten the strings in BILL FORD'S racquet so he can be in shape to swat again.

RUSS THOMAS wants a couple sleeper draft choices, FRIDAY MACKLEM wants bigger locker rooms, trainer MILLARD KELLEY wants people to put the "E" back into his name when they spell it.

For our associates on the Lions' beat, GEORGE PUSCAS and BEN DUNN, leave a LOONEY - LESS winter, and for the Lions in general leave a rifle-armed quarterback.

TIGER STADIUM

While at Tiger Stadium, don't forget the home tennants the Tigers, a book on bunts for CHARLEY DRESSEN, some .300 bats for AL KALINE, BILL FREEHAN and NORM CASH and 50 victories between HANK AGUIRRE and DENNIS McLAIN.

Nearby at Cobo Hall the Pistons are desperately in need of a 7-foot Stilt and a rookie in the line of BILL RUSSELL.

It's only a short jaunt over to Olympia where SID ABEL and the Red Wings want another season title and a Stanley Cup playoff erown to go with it.

A few more 600-goal HOWE-type players would be appreciated and you might throw in a couple LINDSAYS, BELIVEAUS and HALLS.

★ ★ ★

For basketball coach DAVE STRACK at Michigan leave a ball control device to fight off the late court press and a couple CAZZIES to get back the No. 1 spot.

For JOHN BENINGTON at Michigan State change the St. Louis Blues to the East Lansing Green & White capped with a couple transfer cagers.

BOB CALIHAN and the U. of D. quint need Mandrake's wand to pull out the big win and JOEL MASON at Wayne wants a another team of the Primas-Wagner-Kline era.

Don't forget a lot of headlines and winning sports news for all the drumbeaters, FRED STABLEY at MSU, LES ETTER at Michigan, HAL MIDDLESWORTH of the Tigers; LYALL SMITH, the Lions; RON CANTERA, the Wings; GEORGE MASKIN, the Pistons; PAUL PENTECOST and DICK WILSON with the local tracks and all the other fine public relations men in sports who measure success in victories and ink.

Be especially kind to our golfers and golf pros, with an anti-slice ball and hole-in-one club for everyone.

The men of golf and the pro shop, WARREN ORLICK, FRANK and LLOYD SYRON, GENE BONE, KEN WILSON, ED MOREY, RED WILSON, AL WATROUS, BOB GADJA, TED KROLL, TOMMY SHANNON, RAY MAGUIRE, BILL KENNEDY, PAUL VAN LOOZEN, ELMER PRIESKORN, BILL GRAHAM, LEO CONROY, BEN LULA and the rest deserve chaplain's medals for hearing the daily lament of dubbers.

Put pros JOHN CHESTER and TOM COSMOS together in every tee-off group in every tournament so that they can write a book, "How to laugh in golf and like it."

As a personal request, extend a Wednesday June 1, 1966 challenge date to CHET REYNOLDS and HARRY REED from FLETCHER SPEARS and BRUNO KEARNS to avenge that glorious REYNOLDS - REED "upset" in the match last season.

For Pontiac diver MICKI KING, a sweep of women's diving honors is requested; for PCH swimmers a big pat for their big win over Arthur Hill and many triumphs for the PNH candy-stripe swimmers.

Seaholm and Kimball are deserving of a state swimming co-championship and Oakland University needs a telephone in the pool area to report their swim results.

★ ★ ★

Help HOLLIE LEPLEY at OU get those handball courts finished, and put safety straps on the paddle ballers at PNH with a rule book on using the backhand.

★ ★ ★

Recuperating commissioner CHUCK DAVEY wants a revival of good boxing in Michigan; MORT GRADDIS, FRED MOLITOR, JOE KOSIK and the other ski area operators want snow, snow, snow; water skiers and fishermen on county lakes need a peace pact without unfair boat laws and the city needs a sports center and auditorium to inject life into the recreational and athletic needs of the citizenry.

Many more years of pro football for WALT BEACH, JERRY RUSH, JIM SHORTER and LeROY MOORE and more archery championships for the KEAGGY'S, senior and junior.

National and world championships for Bloomfield Hills ice skater TIM WOOD, and dittos in roller skating for the BERT ANSELMI proteges at the Rolladium are also requested.

Emmanuel Christian needs a bigger male enrollment to allow scrimmages; PAUL DELLERBA wants another football year at PCH as the past season, except a few more extra points which cost the Bay City loss.

★ ★ ★

JOHN MOFFATT at Waterford needs more backs, JIM LARKIN at Kettering bigger linemen and Clarkston needs more DAN FIFES as PNH needs more HAYWARD boys.

A clean sweep all the way is wanted for Walled Lake's wrestling coach RICK SCHNEIDER, and St. Mike and St. Mary basketball teams look forward to longer stays in tournament play in their new lower classifications.

A master planning board and all strikes for SHIRLEY POINTER, a masterful tournament director, and no splits for MIKE SAMARDZIJA, MO MOORE and all of the bowlers in this great keg area.

Arrange smooth sailing for BUD ERICKSON with the Atlanta Falcons and leave a few wings for GEORGE WILSON as prime candidate for the job.

Put a couple more feathers in the hats of the Pontiac Arrows, PAUL PARKS, LYLE WELLS and company and give KARL SWEETAN a "Lions' Share" of the quarterbacking in the Detroit Lions' camp next year.

★ ★ ★

The Missouri Mule DAN LAROSE needs a break with an NFL team, and ditto for TOM TRACY with plenty of know-how still in his legs.

Drop off an Eastern Division title for EARL MORRALL with the Giants, and All-County, All-State and All-America honors to our fine area prep and college athletes.

We know we've missed many names, but Mr. Claus most of all be good to all our sports page readers. May their holidays be joyful and their New Year be Blessed and prosperous.

Respectfully We Remain,
Bruno L. Kearns
Donald Vogel
Jere Craig
Fletcher Spears.

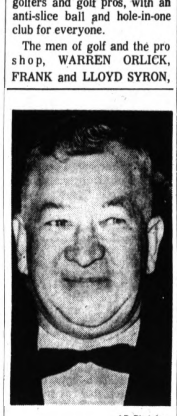

AP Photofax

COACH OF YEAR — Michigan State's Duffy Daugherty was a strong choice in the Football Writers Assn. voting as national college Coach-Of-The-Year. Duffy polled 45 per cent of the votes cast by 627 members.

Wing Victory Cheers Abel

DETROIT (AP) — Detroit Red Wings Manager Coach Sid Abel got an early double Christmas present Thursday night — the return of three starters and a 4-2 victory over the New York Rangers.

It was the only National Hockey League game played.

★ ★ ★

Defenseman Bill Gadsby, sidelined for three weeks because of a knee operation; forward Ron Murphy, who has played but two of the last 18 games because of assorted injuries; and forward Floyd Smith, out for three games because of a shoulder injury, returned to action.

All three figured in the scoring as the Red Wings moved into sole possession of third place, thanks to a pair of third period goals by Paul Henderson.

QUICK GOALS

The 22-year-old right winger, who was criticized by Abel recently for lackadaisical play, scored twice in a 45-second span to lock up the victory.

Garry Peters put the Rangers in front with the only goal of the first period, but the Red Wings bounced back and fired 21 shots at goalie Don Simmons in the second period with Gary Bergman and Smith notching goals.

★ ★ ★

Wayne Hillman of the Rangers tied the score again early in the third period and things seemed destined to remain that way until Henderson's flurry which started at 15:37.

"I was going to pass the puck over to Jimmy Peters and thought Val Fonteyne knocked the puck in," said Henderson, who has eight goals — the same number he had in 70 games last year.

The puck on Henderson's first goal hit a New York defenseman and went through Simmons' legs.

TWO IN NETS

Simmons kept the Rangers in the game almost single-handedly as he finished with 36 saves to 23 for Detroit's combo of Roger Crozier and Hank Bassen.

Crozier was hit a glancing blow on the cheek by the puck early in the first period and sat out about five minutes. The only damage done was a chipped tooth.

The loss kept the Rangers nine points in back of fourth-place Toronto. New York has won but one game and tied two others in eight starts since Emile Francis took over in the dual capacity of manager and coach.

AP Photofax

RAMMED OUT — Head coach Harland Svare was fired today as head coach of the Los Angeles Rams of the NFL. Svare, 35, replaced Bob Waterfield with six games remaining in the 1962 season. His record with the Rams was 14-31-3.

LA Rams Dump Coach, Search for Successor

LOS ANGELES (AP)—Christmas in reverse came early for young Harland Svare and today the Los Angeles Rams were looking for their eighth head coach since 1947.

President Daniel F. Reeves, expressing personal regret, said Svare's contract would not be renewed for 1966 with the western cellar dweller in the National Football League.

★ ★ ★

The announcement, not entirely unexpected, was made Thursday, and promptly triggered the usual speculations on a successor to Svare.

There have been recurring rumors that John McKay of the University of Southern California is under consideration. Whether McKay is considering the matter is not known.

WILSON MENTIONED

Other names kicked around, all well known in pro circles, include George Wilson, late of the Detroit Lions; George Allen, an assistant with the Chicago Bears, formerly a Ram aide, and Buddy Parker, most recently with the Pittsburgh Steelers.

Svare, handsome 35-year-old bachelor, issued a statement through Jack Teele, the Rams publicity director and a close personal friend.

In effect, Svare noted the philosophy of the pros, football or baseball: It isn't how you coach, but if you win.

In the Rams' case, it has been lose and lose and lose for more than a decade.

Seaholm Sinks Groves, 68-37

Birmingham Seaholm gave city rival Groves a holiday dunking in the Maples' pool last night, 68-37, with Seaholm's Bob Kircher setting two of the best marks in the state this season.

Kircher won the 50 freestyle in a school and pool record of 22.4 and he won the 100 freestyle in 48.5.

★ ★ ★

Tom Draper, Jr., a breaststroker, swam in the individual medley and won the event in 2:23.5.

Groves, with several swimmers out with the flu, won the butterfly, backstroke and 400 event and tied in the diving.

Pontiac Press Photo

HOLIDAY SWIM — Seaholm High School's Tom Draper Jr., took part in the Christmas swimming meet between Seaholm and Groves last night and placed first in the invitational medley. The Maples gave Groves a holiday dunking, 68-37.

Socializing Over MSU Starts Grid Drill

PASADENA, Calif. (AP) — The honeymoon of socializing, late hours and outside distractions will end abruptly for the Michigan State football team after the Christmas holidays.

"We want complete concentration on game preparation next week," announced coach Duffy Daugherty.

As of Friday, Daugherty is closing his practices to all outsiders except working newsmen. Preparations for the Rose Bowl meeting with UCLA on New Year's Day will follow the regular season schedule.

The only late date allowed the MSU footballers next week will be the Big Ten dinner on Wednesday night.

MAY MOVE

Daugherty also is thinking of moving from the Brookside Park practice field, adjacent to the Rose Bowl, to the East Los Angeles junior college field.

He started kicking around the idea of the transfer Thursday after spectators again jammed the field sidelines and ringed the fence.

"It looks like we have more people here today than we had for our open house (Wednesday)," Daugherty observed. But it would take 50 state troopers to keep them all away.

★ ★ ★

"I'm not so much interested in the security angle as in concentration. Anytime you have people along the sidelines it interferes with the concentration.

"These distractions might have served a useful purpose this week. I didn't want them ready to play this Saturday."

Bruins Win 'Meal' War

LOS ANGELES (AP) — The UCLA football team got credit for outeating Michigan State—but the Bruins needed help from the Rose Bowl Queen and her court to do it.

The Bruins and their guests—including Queen Carole Cota and her six princesses — consumed 241 pounds of prime ribs of beef Thursday night.

That was nine more pounds than was served to the 44-man Spartan team and its guests the night before.

"I think they're eating too much," commented UCLA coach Tommy Prothro, observing the feed.

Baseball Schedules Free Agent Draft

NEW YORK (AP) — The major leagues' winter free agent draft will be held in New York on Saturday, Jan. 29, William Eckert, the baseball commissioner, announced Thursday.

Eligible for selection in this semi-annual draft are high school graduates who have passed their 17th birthday and collegians either past 21 or going into their junior year.

★ ★ ★

The first draft of high school and college players was held last June when the 20 major league clubs and their minor league affiliates selected 814 free agents, of which 421 have signed professional contracts. Later, another dozen American Legion graduates were selected.

The January draft is expected to be comparatively light. Baseball people estimate no more than 50 players will be picked.

Basketball Scores

Vanderbilt 59, Northwestern 58
Bradley 83, North Dakota 68
Stanford 91, Louisiana State 69
Tulsa 82, St. Mary's, Calif., 60
Colo. State U. 95, Idaho State U. 72
Kansas 81, Ohio State 68
Butler 65, Oklahoma 63
Utah State 97, Minnesota 72
Utah 108, Air Force 57
Wyoming 99, St. Joseph's, Pha., 92
Rider 103, St. Peter's, N.J., 72
Youngstown 68, Ill. Wesleyan 52
U. San Fran. 67, St. Louis 59
Santa Clara 75, California 73
U. of Pacific 69, U. of Portland 62
Occiental Coll. 90, Pasadena Coll. 73

TOURNAMENTS

Blue-Gray Invitational
Finals
Troy State 93, Jacksonville State 85
Consolation
Samford U. 80, Huntingdon 73

Irish Middleman Out

SOUTH BEND, Ind. (UPI) — Notre Dame's starting center, Tom Caldwell, who broke his foot in a basketball game with Indiana Tuesday, may be lost to the Fighting Irish for the remainder of the season.

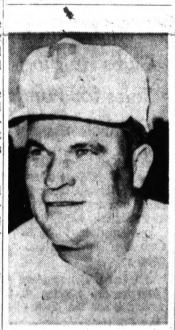

AP Photofax

TULANE COACH—Jim Pittman, chief assistant coach at University of Texas, was named yesterday as head coach at Tulane University. He signed a five-year contract.

4 All-Star Elevens in Action Saturday

By the Associated Press

A couple of all-star games, showcases for some of the nation's top individual collegiate football talent, serve as appetizers Saturday, Christmas Day.

Six All Americas will be in action, three on each side, when the North plays the South in Miami. The other is the Blue-Gray, matching seniors from above and below the Mason-Dixon line, in Montgomery, Ala. Both games are Christmas afternoon.

Each is scheduled for national television. ABC will handle the North-South, with kickoff set for 4:30 p.m. EST. CBS has the Blue-Gray game, with kickoff at 4 p.m. EST.

Holiday Skiers Look to Upper Peninsula

Upper Peninsula resorts offered the best holiday skiing conditions today as spotty snow made good skiing questionable in some parts of Lower Michigan.

The ski conditions:

UPPER MICHIGAN

CLIFF'S RIDGE, Marquette — 34-inch base, good.

PINE MOUNTAIN, Iron Mountain — 10-26-inch base, 2 inch new, very good.

INDIANHEAD MOUNTAIN, Bessemer —18-24-inch base, 6 inches new, excellent.

PORCUPINE MOUNTAINS, Ontonagon — 8-inch base, 3 inches new, good.

BRULE MOUNTAIN, Iron River — 15-30-inch base, 5 inches new, excellent.

BIG POWDERHORN MOUNTAIN, Bessemer—18-24-inch base, 4 inches new, excellent.

MOUNT RIPLEY, Houghton—12 inches base, good.

WEST MICHIGAN

BIG M, Manistee — Will open Dec. 26, making snow.

BOYNE HIGHLANDS, Harbor Springs—6-13-inch base, good.

BOYNE MOUNTAIN LODGE, Boyne Falls—10-24-inch base, good.

CABERFAE, Cadillac—Artificial snow, skiing marginal.

NUB'S NOB, Harbor Springs — open.

THUNDER MOUNTAIN, Boyne Falls — Open Sunday or before, conditions permitting.

HOLIDAY, Traverse City — Opens Sunday.

WALLOON HILLS, Walloon Lake — Opens Sunday, weather permitting.

EASTERN, CENTRAL and PONTIAC AREA

All Very Poor.

Profit Today is a CASE. of better management
CLARKSTON FARM EQUIP.
625-2238 625-2000

MERRY CHRISTMAS
Good thing to do, A warmth to stay . . . Our wish to you on this holiday.
Slate Pool Table Company
(Pool Town)
Bloomfield Miracle Mile

ALL STAR LANES
DOWNTOWN PONTIAC OPEN BOWLING
CALL 335-7822
19 N. PERRY PONTIAC

OPEN Christmas Day 2 to 11 P.M.
HAVE YOUR BOWLING BALL FITTED AND DRILLED BY AN EXPERT!
$7.00
One Day Service
HB HURON BOWL
2525 ELIZABETH LAKE RD.
Phone FE 5-2513

Hornung Is Money Player

Pistons Make Trade for Two From Hawks

DETROIT (AP) — The Detroit Pistons announced the acquisition today of guard Charles Vaughn and forward John Tresvant from the St. Louis Hawks in exchange for guard Rod Thorn, and the farming out of former Michigan All-America Bill Buntin.

Vaughn, who is 6-foot-3, is in his fourth season in the National Basketball Association. Tresvant, 6-7, has been used sparingly during the past two seasons by the Hawks.

★ ★ ★

"We had to do something," said Player-Coach Dave DeBusschere in Los Angeles. The Pistons have won only nine of their first 31 games.

The latest setback was to the Los Angeles Lakers, 122-112, last night.

Buntin, the team's No. 1 draft pick, will be listed as the team's 12th man.

LITTLE SERVICE

He averaged 8.8 points and had 194 rebounds in 29 games with the Pistons. He has seen little service in recent weeks.

★ ★ ★

"Maybe this will shake up Buntin," said DeBusschere. "He was overweight when he reported (three weeks) late and he hasn't lost many pounds since."

★ ★ ★

Tresvant and Vaughn will report to the Pistons in Los Angeles Saturday. Thorn, who played at West Virginia and was hitting at a 14-point clip, will join the Hawks in New York the same night.

DETROIT	G	F	T	LOS ANGELES	G	F	T
DeB'c'e	6	2-5	14	Baylor	0	0-0	0
Scott	6	7-7	19	Boozer	9	5-5	23
Stra'd'r	3	0-0	6	Imhoff	6	1-1	13
Miles	6	1-1	13	Hazzard	7	0-0	14
Thorn	5	2-3	12	West	9	7-9	25
Buntin	3	0-1	6	Ellis	8	0-0	16
Caldwell	5	1-3	11	Goodrich	9	7-8	25
Kolls	3	1-1	7	King	2	0-0	4
Reed	2	0-0	4	L. R'sso	1	0-0	2
T. V'Ar'le	4	8-8	16				
Warlick	2	0-0	4				
Totals	45	22-29	112	Totals	51	20-23	122

Detroit	26	37	28	31	—112
Los Angeles	20	39	32	31	—122

Fouled out—none

Total fouls—Detroit 18, Los Angeles 20

Attendance 11,096

NHL Standings

NATIONAL LEAGUE

	W	L	T	Pts.	GF	GA
Montreal	15	6	4	34	91	62
Chicago	16	8	2	34	102	66
Detroit	13	10	4	30	96	77
Toronto	12	10	4	28	69	70
New York	6	15	7	19	78	110
Boston	5	18	3	13	58	116

Thursday's Result

Detroit 4, New York 2

Today's Games

No games scheduled.

Saturday's Games

Detroit at Montreal

Chicago at Toronto

New York at Boston

Sunday's Games

Montreal at Detroit

Toronto at Chicago

Boston at New York

Wavy Water Woes

HONOLULU (UPI)—The Makaha International surfing championships, postponed Thursday because of spotty wave action, were to resume today with the senior and junior men's finals.

Packers Await Playoff Game

Lombardi Pondering Colts' QB Strategy

GREEN BAY, Wis. (UPI) — Vince Lombardi says Paul Hornung has no peer when the pressure is on, and the erratic golden boy likely can smell the championship dollars that will emanate from a victory over Baltimore in the National Football League's Western Division playoff Sunday.

Right now, however, foremost in Lombardi's mind is what kind of a pressure player makeshift Colt quarterback Tom Matte is.

★ ★ ★

"The trouble with preparing for this game is that we don't know if Matte will use roll-outs or drop-back passes," the Packer coach said.

Matte, a halfback who had his first taste at pro quarterbacking the past two weeks, will take over for the injured Johnny Unitas and Garry Cuozzo.

Matte was a quarterback at Ohio State under Woody Hayes' "three yards and a cloud of dust" philosophy, and did a lot more running than passing.

Hornung, who had one of his greatest days in pro football against Baltimore two weeks ago when he scored five touchdowns, injured his ribs in the San Francisco game.

HE WILL START

However, he has been running well this week and Lombardi says "if the game were today, I'd start Hornung."

Matte goes into the crucial test against the Packers with crib sheets.

Matte has had to learn plays, audibles, pass patterns and most important, enemy defenses.

Since it takes most pro quarterbacks years to master their jobs, Matte is being "helped" along by the use of crib sheets, plays written with red ink on a plastic band on his wrist.

Buffalo Bills' Kemp Picked Most Valuable

SAN DIEGO, Calif. (AP) — Quarterback John Hadl of the San Diego Chargers has a special reason to try to impress Buffalo quarterback Jack Kemp when the two meet in the American Football League championship game Sunday.

Kemp, the league's No. 4 passer, made the all pro team and was voted the league's most valuable player by an AP panel.

Hadl was merely the league's No. 1 passer.

He completed 174 passes out of 347 attempts for a .501 percentage, 2,798 yards and 20 touchdowns.

The Chargers were one touchdown favorites to win the championship from the Bills as San Diego coach Sid Gillman announced that rookie Gene Foster will replace injured Keith Lincoln as starting fullback.

San Diego beat Buffalo 34-2 in their first encounter of the season. The second game ended in a 20-20 tie.

By JERE CRAIG

Christmas trees come and are soon gone; but the good, sturdy stands that support them are valued possessions that last for years.

The Pontiac Women's Bowling Association had such a dependable foundation for its daily requirements for 19 years; now the nearly 12,000-member administrative organ must drew its strength from a new secretary.

"Peggy" Bender, secretary for the PWBA since 1945 stepped down last summer. Gen Bradley relinquished her duties as a very capable president (for 11 years) and was elected as the replacement.

★ ★ ★

"Peggy" was practically "Madame PWBA" until a lingering illness forced her to resign last summer. Even now,

PEGGY BENDER

while not able to bowl or visit many leauges, she is close to the sport.

She is the only honorary member of the PWBA executive board and serves as an adviser when able to make the meetings. There are 20 elected members, plus Mrs. Bender.

"Peggy" moved to Pontiac in 1933 with husband Jack and joined the Pioneer League which is still active.

She became active in the association and after its incorporation in 1941, was elected president in 1943. This position she had to resign when her husband was transferred back to Cleveland, but they returned here in 1945.

Then began her seven-term tenure as PWBA secretary. "Peggy" also was the local delegate to 15 Women's International Bowling Congress Conventions.

While never a headline-grabbing bowler she still can point proudly to a 155 average one year and a trophy as a member of the Elks Ladies National championship team.

★ ★ ★

The job of being secretary for the plus 300 local women's bowling leagues is now a full-time assignment that even requires some assistants occasionally.

"I didn't realize there was that much to do," new secretary Gen Bradley admitted recently. She, more than anyone else, can appreciate what Peggy Bender did for women's bowling here.

May many more remember her during the current season for cheery holiday wishes.

John Conwell of Pontiac Sunday night will bid to be the second Huron Bowl qualifier to "Beat the Champ" on the Channel 4 television bowling show.

He qualified last week and the 172-average kegler from St. Benedict's League is paired at 11:15 against Detroiter Hal Jolley for a color video set.

★ ★ ★

Many local establishments have revised operating schedules during this weekend and next. Bowlers are advised to call before running out to test that new equipment or exchange the gift certificates from Santa.

(RECENT LEADING SCORES)

WEST SIDE LANES

Monday Night Classic

High Series—Ed Austreng, 245-211—659. High Game—Art Newby, 255.

Monday Junior Classic

High Game and Series—Richard Shore, 236—631.

Friday Pontiac Motor Block, Axle and Cam

High Series—Ed Frenek, Beagles, 231-223—659. High Game—Phil Schwartz, Pointers, 232. Team Game and Series—Beagles, 1059—3162.

MONTCALM BOWLING CENTRE

Wednesday Doubles Classic

High Series—Joe Roerink, 220-215-226-211—872. High Game—Tom York, 235.

300 BOWL

Sunday Night Mixups

High Game and Series—Jerry Sonnenberg, 246—621; Nancy Fisher, 531; Carol Michaelson, 214.

LAKEWOOD LANES

Sunday Night Pinspilters

High Game and Series—Les Gripentrog, 228—607; Helen Fry, 220—581.

AIRWAY LANES

Friday Pontiac Motor Tempest

High Series—Ed Biggs, 606. High Games—Jose Tovar, 220-221.

HURON BOWL

Monday Blind Bowlers

High Games Above Average—Ada Dobson, 24 average, 51-45-38; Dale Venos, 105 average, 136; Ray Wadley, 153 average, 213-189. Split Conversion—Hazel Hudson (sighted helper), 6-7-10.

COOLEY LANES

Wednesday Kings and Queens

High Game—Dick Viles, 212.

Jim Brown Rates Nod

NEW YORK (UPI) — Jimmy Brown, whose fantastic achievements as a ball-carrier are unmatched in the history of professional football, today was named the 1965 National Football League player-of-the-year by United Press International.

THURSDAY'S FIGHTS

TOKYO — Love Allotey, 130½, Ghana, knocked out Yoshiaki Numata, 130¾, Japan, 4.

LOS ANGELES — Jerry Quarry, 190½, Paramount, Calif., knocked out Roy Crear, 185½, Dallas, Tex., 3.

NBA Standings

By The Associated Press

Eastern Division	Won	Lost	Pct.	Behind
Boston	20	8	.714	—
Philadelphia	18	12	.600	3
Cincinnati	19	13	.594	3
New York	12	19	.387	9½
Western Division				
Los Angeles	20	16	.556	—
Baltimore	18	17	.514	1½
San Francisco	16	20	.444	4
St. Louis	12	17	.412	4½
Detroit	9	22	.290	8½

Thursday's Result

Los Angeles 122, Detroit 112

Today's Games

No games scheduled.

SVATURDAY'S Games

San Francisco at Cincinnati

SVT. Louis at New York

Boston at Baltimore

Detroit at Los Angeles

Sunday's Games

Baltimore at Boston

San Francisco at PVHILA

San Francisco at Philadelphia

Cincinnati at St. Louis

JAN MARIE CATHY KENNY
Merry Christmas
BETTY FRANK and ME
B-LO LUNCH
Downstairs Pontiac

Shell Heating Oil now climatized for PONTIAC
And it's available from H. H. Smith Oil Co.
Shell scientists have created over 10 different blends of Shell Heating Oil for different climate conditions. One is *blended specially for this area.* We're happy to take your order.
H. H. SMITH OIL CO.
590 S. Paddock St. FE 2-8343

Christmas
May the spirit of good will to all men be your guiding faith forever.
SUPERIOR RAMBLER
550 Oakland FE 5-9421

Christmas
The bells ring out with joyful notes and voices merrily echo their song: Merry Christmas to all!
GOODYEAR TIRES
CASS AVE. TIRE & BRAKE SERVICE
109 N. Cass—Ph. FE 2-9422
LOCATION SANDERSON DRIVE-IN THEATRE W. HURON

Howe's Lanes
6697 Dixie Hwy.
625-5011

COUPON SPECIAL
SNO-CAPS
4 FULL PLY
2 For $17.00*
7.00x14 Tubeless
30-Month-Road Hazard Guarantee
FREE MOUNTING
8.00x14 2 for $19.00
*Exchange—Whitewalls $1.88 More PLUS TAX
OPEN DAILY 8-9—SAT. 8-6
UNITED TIRE SERVICE
1067 Baldwin Ave.
3 Min. From Downtown Pontiac
COUPON SPECIAL

a christmas Message
Filled with the spirit of Christmas, mankind takes pause to make peace with himself and the world . . . to thankfully recall, during this holy season, the joys, the blessings received.
The dawn of Christmas morn brings with it the promise of a fuller life, of Peace on Earth, Good Will to Men. And this we heartily wish for all our good friends and patrons.
Haggerty Lumber & Supply Co.
2055 Haggerty Hwy., Walled Lake — MA 4-4551
We will close Friday, Christmas and Sunday

A MERRY, MERRY CHRISTMAS
And many thanks to you for your patronage.
From the Staff and Management of
Jim Butcher's
Oakland Chrysler-Plymouth, Inc.
724 Oakland Ave., Pontiac Phone 335-9436

When You Want Quality!
LUMBER BUILDING SUPPLIES
CASH and CARRY
SAVE *today!*
SIDING, per square
Aluminum, without backer, white . 24.25
Aluminum, with laminated backer, white 28.95
PLYWOOD SHEATHING 4x8
Per Sheet
3/8" CD 2.44
1/2" CD 3.12
5/8" CD 3.95
5/8" CD 4.40
Plugged 1 Side (touch sanded)
KILN DRIED BOARDS
1x 6 Boards, surf. 4 sides 85.50 PER M
1x12 Boards, surf. 4 sides 89.50 PER M
FIR PLYWOOD 4x8, per sheet
1/4" AD Interior, good 1 side 2.59
3/8" AB Interior, good 2 sides 7.56
1/4" AC Exterior, good 1 side 2.88
3/8" AC Exterior, good 1 side 3.89
1/2" AC Exterior, good 1 side 5.35
5/8" AC Exterior, good 1 side 6.30
3/4" AB Exterior, good 2 sides 7.65
Cutting service on your full sheet of Plywood is available at cash saving rates.
STEEL GARAGE DOOR
All-Steel doors, complete with hardware, lock
9x7 . . . . 46.50 16x7 . . . . 91.00
(Glazing on all doors available)
FELT, per roll
15-lb. 432 sq. ft. Roll 2.10
30-lb. 216 sq. ft. Roll 2.10
Aluminum Combination Windows, All Sizes to "60 United Inches" Each $10.95
Fir/F.L. (Construction, Max. 25% Std.)

		8	10	12	14	16	18	20
Each	2x4	.56	.77	.92	1.07	1.23	1.38	1.53
Each	2x6	.73	.91	1.24	1.58	1.95	2.21	2.46
Each	2x8	1.14	1.43	1.94	2.26	2.58	3.05	3.39
Each	2x10	1.51	1.88	2.46	2.87	3.28	3.87	4.30
Each	2x12	2.10	2.62	3.14	3.67	4.19	4.72	5.24

CHURCH'S INC. 5 Big Centers to Serve You!
107 SQUIRREL ROAD, AUBURN HEIGHTS, UL 2-4000
Utica, 781-2000—Washington, ST 1-2811—Romeo, PL 2-3511—Lapeer, MO 4-8581
SUNOCO HEATING OIL
DEPENDABLE EFFICIENT SERVICE
Call Us—Then Forget It—"We Keep 'Em Full"

LAKE WALLED LAKE 624-3980
ACRES OF FREE PARKING
OPEN SATURDAY AT 4—SUNDAY & MONDAY AT 2
BOTH BY WALT DISNEY
BIBBIDI-BOBBIDI-BOO! IT'S FUN! IT'S MAGIC!
WALT DISNEY'S CINDERELLA
TECHNICOLOR®
Walt Disney Productions
PLUS
Music! Laughter! Drama!
WALT DISNEY'S SO DEAR TO MY HEART
TECHNICOLOR

Year-End Splurge of Films Annoys Critics, Audiences

By BOB THOMAS
AP Movie-Television Writer

HOLLYWOOD — Notes while waiting for the fat man with the whiskers:

Such madness, this last-minute crush of movie releases to hit the Christmas trade and make the Oscar deadline. Critics are irritated by the onrush of films and can't give fair evaluations. Academy voters are confused. The public is renumbed.

THOMAS

Seems to me a more orderly release of hopeful blockbusters through the year would be easier on all and make a more sensible Oscar race out of it.

* * *

Now that I'm feeling more like Scrooge than Tiny Tim, let's take on the newsreels. Remember when they used to be packed with news and entertainment? They gave you everything from summit meetings to water skiing, a must, to Lew Lehr's nonsense: "Monkeys is de cwaziest people."

What do you get in newsreels now? Commercials.

RECENT REEL

I caught two in a recent reel: A blatant ad for a luggage concern in which a "packing consultant" supposedly was showing pro footballers how to pack for traveling; also a puff for the MGM president who was feted at a New York banquet. This is news?

Another failing of the new news reel is devoting space to the premieres of movies. I saw one in a Universal reel about the opening of "War Lord" in Detroit.

As long as we're grumbling, how about those ads on billboards around town that proclaim: "Merry Christmas to all — except for the finks, and you know who you are — (signed) Daisy Clover?" How nice of Warner Bros. to help spread the spirit of Christmas.

* * *

Most feted Britisher since Princess Margaret is Michael Caine, the mild-looking sleuth of "The Ipcress File." Universal, which sponsored the film and has him in "Gambit" with Shirley MacLaine, gave him a party at the Other Place, the new private discotheque that offers billiards as well as Watusi. Miss MacLaine acted as hostess.

TAKEN IN STRIDE

Then Paramount, which also has Caine under contract for films, tossed an elegant dinner for him at the Beverly Wilshire Hotel. The mild-mannered Caine took it all in stride, displaying little animation until he danced the frug with Shirley.

The old order passes. Donna Reed did her last television show of her series this week. So did Vincent Edwards of Ben Casey." Dick Van Dyke reports he has only 13 more to go.

* * *

William Holden, still recovering from his recent illness, finished "Alvarez Kelly." He stays on for Christmas with his family, then plans to spend four months at the Mt. Kenya Safari club he owns with oilman Ray Ryan.

* * *

Lighting up the local social scene is Gloria Swanson, who never fails to stagger party guests with her ageless beauty. "No work this trip," she reports. "I'm just here for Christmas with my mother, children and grandchildren."

And a Merry Christmas to all.

EAGLE NOW PLAYING!
Sat. 12:45 to 3 P.M. KIDS 25c under 12 With This Coupon
WOW WHAT A CAST!
JERRY LEWIS PLAYS 7 WACKY ROLES
THE FAMILY JEWELS
(A JERRY LEWIS PRODUCTION) TECHNICOLOR®
ALSO The wildly wonderful-hilariously happy tale ...of a big city with a zoo loose!
M-G-M presents An Ivan Tors Production
"ZEBRA IN THE KITCHEN"
metroColor
Starring TV's Dennis the Menace
CHRISTMAS DAY DOORS OPEN 12:45

IT'S WORTH A TRIP TO DETROIT...TO SEE
CHARLTON HESTON REX HARRISON
20th Century-Fox presents THE AGONY AND THE ECSTASY
BOX OFFICE OPEN NOON TO 9 P.M. DAILY
PERFORMANCES AND PRICES
DIANE CILENTO

	Evenings	Orch.	Mezz.	Balc.
Daily Matinees at 2 P.M. Today Through New Year's Day!	Mon. thru Sat. & Holidays, 8:30 p.m.:	$3.00	$3.00	$2.00
	Sundays, 8:00 p.m.	3.00	3.00	2.00
	Matinees			
	Wednesday, 2:00 p.m.	$2.25	$2.25	$1.80
	Saturday, 2:00 p.m.	2.50	2.50	2.00
Special New Year's Shows Dec. 31st at 7 P.M. and 10 P.M.	Sundays & Holidays, 2:00 p.m.	3.00	3.00	2.00

REGULAR PRICES!

MAIL ORDERS PROMPTLY FILLED P-12-24
MUSIC HALL THEATRE Madison at Brush, Detroit 26, Michigan
Please send me _____ tickets for (date) _____ at $ each _____
☐ Mat. ☐ Eve. 1st alternate date _____ 2nd _____
NAME _____
STREET _____
CITY _____ STATE _____ ZIP CODE _____
Please list 2 alternate dates. Mail self addressed envelope with your check or money order made payable to Music Hall Theatre.
MUSIC HALL WO. 1-3788 MADISON AT BRUSH

USE PONTAC PRESS WANT ADS.
BUY, SELL, TRADE.

There were less than 10 miles of paved roads in the nation in 1900 for an estimated 8,000 vehicles.

Merry Christmas
Little Pigs Barbecue
1017 W. Huron — 338-0383

MERRY CHRISTMAS
Seafood Chops from Chicken Dinners
WESTERN DRIVE-IN
Open Sun., Dec. 26th
Telegraph at Dixie 333-9077

In the Spirit of Christmas
We wish you a Day, bright with hope, rich in the blessings of the season.
White Horse Inn
RESERVATIONS for our big NEW YEAR'S PARTY Now Being Taken
Metamora, Mich. 678-8201 "among the hills"

Direct From Its Roadshow Engagement
SPECIAL POPULAR PRICES
SPECIAL SCHEDULED PERFORMANCES
SPECIAL MATINEES!
BOXOFFICE OPENS ONE HOUR BEFORE SHOWTIME
NO SEATS RESERVED
Every Ticket Holder Guaranteed A Seat
MATINEE PERFORMANCES START AT 2:00 & 5:00 EVENINGS at 8:00 Only!
NOW Those Magnificent Men in their Flying Machines
IN COLOR
"A COMEDY SPECTACULAR!" TIME-MAGAZINE
CINEMASCOPE
20th CENTURY-FOX presents STUART WHITMAN · SARAH MILES · JAMES FOX · ALBERTO SORDI · ROBERT MORLEY · GERT FROBE · JEAN-PIERRE CASSEL · IRINA DEMICK · ERIC SYKES · and TERRY THOMAS · Special Guest Star RED SKELTON in THOSE MAGNIFICENT MEN IN THEIR FLYING MACHINES Or How I Flew From London to Paris in 25 Hours and 11 Minutes · Co-starring BENNY HILL · YUJIRO ISHIHARA · FLORA ROBSON · KEN · MICHAEL VOGLER · SAM WANAMAKER and TONY HANCOCK
ADULTS — Nites, Sun. & Holidays $1.50
Mon., Tues., Wed., Thurs., Fri. Matinees $1.25
Children — 50c Anytime
HURON THEATER

French Units to Stay Abroad

PARIS (AP) — France plans to maintain military units in 1966 in nine of her former colonies south of the Sahara, official sources said today.

The units, the sizes of which were not given, have been kept in the now independent states under accords made with France.

* * *

The main units will be based at Dakar, Senegal; Lamy, Chad; and at the Diego Suarez-Invato complex on Madagascar. Other units will remain based in Niger and Gabon and military airfields will be maintained at Port Bouet, Ivory Coast; Douala, Cameroon; Atar, Mauritania; and Bangui, Central African Republic.

Under accords signed with the countries when they became independent, France aids in their defense, either with units based in Africa or in France.

Most Gas Stations to Close Tomorrow

DETROIT (AP) — About 90 per cent of Michigan's gas stations will be closed on Saturday, Christmas Day, the Automobile Club of Michigan warned today.

"Sufficient gas stations will be open along freeways to prevent motorists from becoming stranded," said Jerry E. Fisher, Auto Club touring manager. "However, long-distance drivers are advised to stop for gas whenever an opportunity presents itself after driving between 100 and 150 miles."

MIRACLE MILE
CHILDREN UNDER 12 FREE
DRIVE-IN 50 TELEGRAPH AT 50 LAKE RD FE 2-1000 1 MILE W. WOODWARD
ELECTRIC IN-CAR HEATERS
FIRST RUN!
*SEAN CONNERY IN IAN FLEMING'S "THUNDERBALL"
CLAUDINE AUGER · ADOLFO CELI · LUCIANA PALUZZI TECHNICOLOR
AND
FRANK SINATRA · Tony Curtis · Natalie Wood
"KINGS GO FORTH"

THE FORUM Theatre DOWNTOWN PONTIAC
The Forum Theatre
Presents
an Exclusive 1st Run Showing!
BEGINS TOMORROW FOR YOUR HOLIDAY ENJOYMENT!
DORIS DAY & ROD TAYLOR
A KISSABLE DAY! A HILARIOUS DAY! A GLORIOUS DAY ... and NIGHT!
Romantic Comedy!
Filmed By 20th Century-Fox in Cinema-Scope Color by DeLux
DO NOT DISTURB
FEATURES
TOMORROW AND SUNDAY AT ... 3:00-5:05 7:15-9:25
WEEKDAYS 7:25-9:30
Also Starring HERMIONE BADDELEY · SERGIO FANTONI
• LAST NIGHT • "Dr. IN DISTRESS"
• ADDED • "The COCKTAIL PARTY" • "The Super Market" COLOR

CHILDREN UNDER 12 FREE
BLUE SKY DRIVE-IN 332-3200
IN-CAR HEATERS
ORDYKE RD AT WALTON BLVD TAKE I-75 TO M-17 CLEMENS RD
The college crowd crashes bikini beach and the biggest brawl of all begins!
STARRING EDD BYRNES · CHRIS NOEL
GUEST STARS THE SUPREMES
THE FOUR SEASONS
THE HONDELLS
THE WALKER BROTHERS
THE RIGHTEOUS BROTHERS
FIRST RUN
BEACH BALL TECHNICOLOR
PLUS JERRY LEWIS "WHO'S MINDING THE STORE?"
JILL ST. JOHN
RAY WALSTON · JOHN McGIVER · AGNES MOREHEAD
TECHNICOLOR

Now KEECO
ONCE IT WAS TOP-SECRET!
B&B presents A CARLO PONTI PRODUCTION SOPHIA LOREN
GEORGE PEPPARD · TREVOR HOWARD · JOHN MILLS
RICHARD JOHNSON · TOM CONWAY
OPERATION CROSSBOW
PANAVISION & METROCOLOR
FRANCHOT TONE · ROSSANO BRAZZI · ANTHONY QUAYLE
FRANCIS AVALON · DEBORAH WALLEY
DAVID LEMBECK · SOPHIA LOREN · JOHN ASHLEY
PAT BUTTRAM · BUSTER KEATON · EVE ARDEN
Sergeant DEADHEAD the Astronut!
PATHECOLOR · PANAVISION

Ends Today! "National Championship Dragstrip Races" Plus " Devil's Hairpin"
PONTIAC CHILDREN UNDER 12 FREE
DRIVE-IN 2935 DIXIE HIGHWAY (U.S. 10) FE 5-4500 1 BLOCK N. TELEGRAPH RD
IN-CAR HEATERS
Starts TOMORROW
Walt Disney's THAT DARN CAT
Technicolor
HAYLEY MILLS · TIM JONES · HOLLY McDOWALL · DOROTHY PROVINE · TOM WYNN · NEVILLE BRAND
PLUS WHERE THE GIRLS ARE GO-GO-GO!
Bikini Beach
FRANKIE AVALON · ANNETTE · FUNICELLO · MARTHA HYER
PANAVISION · PATHECOLOR

British Police Find Gunplay Was a Play

BARNSLEY, England (UPI) — Police rushed to a bank here when a citizen reported he had seen men outside with guns. The "gunmen" proved to be actors from a local theater posing for pictures in highwaymen's costumes.

COMMERCE
UNION LK. at HAGGERTY RD.
EM 3-0661
ALL COLOR PROGRAM
TONIGHT & SATURDAY
HOLIDAY ENTERTAINMENT FOR FAMILY ENJOYMENT!
FREE IN-CAR ELECTRIC HEATERS!
CHRISTIAN PRODUCTIONS PRESENTS Patty Duke AS "Billie" TECHNICOLOR RELEASED THRU UNITED ARTISTS
ALSO
A LEVY-GARDNER-LAVEN PRODUCTION
SEE-YO! HERE COME THE GLORY GUYS
Filmed in PANAVISION COLOR by DELUXE Released thru UNITED ARTISTS

AP Photofax

'COWBOY' AMBASSADOR — South Viet Nam's ambassador to the United States, Vu Van Thai, gets a western-style hat from actor John Wayne as he visited on the set of "Eldorado" at a Hollywood studio. Vu Van Thai is in California to launch an airlift to South Viet Nam of $5 million worth of medical supplies.

Ford Raps Draft as Punishment

WASHINGTON (AP) — House Republican Leader Gerald L. Ford said yesterday the draft call "should not be used for punitive purposes."

* * *

Ford's statement, made public by his office here, gave a bipartisan flavor to protests raised in Congress and in some legal quarters about the reclassifying of a number of Michigan students as 1A. The students thus put into the prime draftable group had staged sit-ins at a draft board office in Ann Arbor, Mich., as an antiwar protest.

Ford said Selective Service should be used only to supply the required number of men for the armed forces. Any violation of law, he added, should be punished under regular statutes, not by means of the draft.

* * *

In another development, a group of prominent law professors sent a letter to President Johnson, urging him to say that "the draft will not and legally cannot be used as a weapon to stifle criticism of administration policies, or to impose conformity on issues which vitally affect the American people."

LETTER SENT

In Austin, Tex., Joseph Laitin, assistant White House press secretary, said the professors' letter had been referred to the Justice Department. He had no further comment on it.

The letter, signed by 103 professors from many leading law schools, criticized Lt. Gen. Lewis B. Hershey director of the draft, for saying that students who took part in "unlawful" demonstrations would be reclassified 1A. The letter said there were "serious doubts" about the legality of this procedure.

* * *

Hershey defended the action Wednesday in a letter to Rep. Emanuel Celler, D-N.Y., chairman of the House Judiciary Committee and a congressional critic of the draft actions.

Hershey said "any deliberate, illegal obstruction of the administration of the law by a registrant cannot be tolerated."

GIVEN CHANCE

Hershey added "it has always been my view that, whenever possible, a young man who violates the Selective Service law should be given an opportunity to enter the armed forces rather than to be prosecuted for his violation of the law, and that prosecution should come only if he refuses to be inducted. This practice has been followed through the years."

Hershey said to his knowledge no one has been declared delinquent or subjected to a draft speedup "because of participation in legal demonstrations of political views."

* * *

In the Ann Arbor cases, some of the students were charged with trespassing for sitting in at the draft board office.

Celler said: "They were fined. That is punishment. That should have ended the matter. Instead, they were sought out and branded by the local draft board as malefactors and reclassified as 1A.

HIGH RESPECT

"Despite my high respect for Gen. Hershey, I emphatically disagree with his point of view," Celler said. "He is demeaning the draft act. The draft should not be used as an instrument to punish or to compel adherence to any political view.

Green Parrot FOOD LIQUOR
Merry Christmas
We Will Be CLOSED
Friday Evening at 9 P.M. Until Tuesday Morning December 28
PARTIES-BANQUETS Call For Information
Private Dining Room Seating Up to 70 Persons
CLOSED MONDAYS
1650 North Perry At Pontiac Road
Phone 338-9429
COLOR TV NEW UHF CHANNEL 50 TV

The Sandbar
1966
invites you to our GALA NEW YEAR'S EVE PARTY
Call FE 3-9879 for reservations
M-59 and ELIZABETH LK. Roads FE 3-9879

JOIN THE FUN
Go Go Girls
Plus DANNY ZELLA and the ZELLTONES
Wed. thru Sun. 9 P.M. to 2 A.M.
Make Your NEW YEAR'S EVE RESERVATION EARLY
Keg and Anchor
4195 Dixie Hwy. Drayton Plains

Greetings
We wish all our friends a very joyous and cheerful Christmas Season.
FORTINO'S STEAK HOUSE
Wide Track Dr. at W. Huron

May Call It Quits

Mountaineer Postman Has Hard Haul

HINDMAN, Ky. (AP) — "I've gone through these mountains when I had to turn my horse over to knock the snow off her and I've found snow a foot deep in the saddle many a time.

"I've seen it so cold my feet froze in the stirrups and I had to reach down and break 'em loose.

* * *

"And there have been times that my horse or mule would get so covered with ice that I'll bet its tail weighed 75 pounds. Oh, Lord, I've been through snow, down to zero temperatures and below zero."

At 62, Irvan Pratt figures he's made about 1,560 trips through the surrounding hills on his thrice-a-week horseback mail route. He missed only one trip "and that was back some years when I had pneumonia."

BEEN A SPELL

But now he isn't so sure he wants to continue. It's been a while since the Post Office Department raised his salary and, with pensions, he would live comfortably without it.

* * *

"I asked for a raise and they asked me if they gave me one would I keep on," he said. "I told 'em I might. I'm not sure."

Pratt, a tall, thin mountain man, concedes that his age isn't making the 22-mile daily trip any easier. And he points out that he must furnish his own transportation.

* * *

"It costs around $300 to buy a horse and it takes an awful good one to last four years. A mule costs $100 to $200 and I've found they last a little longer," he said.

10-YEAR VETERAN

Pratt has used up two horses and three mules in his 10 years on the job.

Flora Honeycutt, postmistress at nearby Pine Top where Pratt picks up his mail, said she doesn't believe she could find a suitable replacement if he quits.

* * *

"It would be hard to find anybody — and especially somebody who would make the trip and could be depended on," she said.

Pratt, a father of two and grandfather three times, farmed and "did a lot of mining — I guess I put in 20 years in the mines" before he took over carrying mail by horseback.

"I was unemployed at the time. Arthritis of the spine had knocked me out of the mines and I couldn't do much farming, either," he recalled.

* * *

A petition signed by mountaineers, who live in country too rugged for any kind of vehicle to visit, prompted the Post Office Department to start the horseback route. Pratt has been its only postman.

* * *

Pratt now has 21 families on his route between Pine Top and Pippa Passes. "Besides delivering their mail, I keep 'em posted on what's going on," he said.

Counting the distance to and from the post office, Pratt figures he travels about 22 miles each Tuesday, Thursday and Saturday carrying the mail.

GOES ANYWAY

There have been many times that ice on the winding eastern Kentucky roads made it impossible for mail trucks to reach the tiny Pine Top office. But Pratt made his rounds anyway.

* * *

"When the trucks couldn't get through on any particular day, there was always some mail at the post office that had arrived the day before. So I'd just take that," he said.

* * *

He picks up the mail about 6:30 or 7 a.m. He returns to his home by way of a rutted creekbed that serves as a road passable for automobiles if the weather is good.

About 200 yards past his home, even the creekbed peters out and from there to Pippa Passes, men on foot or horseback are all the narrow trail will take.

TRAIL CHANNELED

"Sometimes in the winter, when the trail is channeled out in ice, you can't do anything else but follow it. You can't get out of the trail," he said.

In his 10 years, he's met hunters who were lost. A horse got so sick under him that it died a few days later. He has refused on occasion to deliver packages.

* * *

"Why, one time a fellow ordered some mail order truck tires. I just refused to deliver them," he said.

But perhaps his worst trouble — ice and cold notwithstanding — came last May.

THROWN BY MULE

"My mule threw me and my foot hung in the stirrup," Pratt said. "He drug me back in the hills about 100 yards or more before my foot came loose.

"I lost my glasses along the way, but I went back later and found them and they weren't broken.

"I sure was sore, there for a while," he said.

Arlene Dahl Wed to Wine Importer in the Caribbean

NEW YORK (AP) — Actress Arlene Dahl and wine expert Alexis Lichine were married yesterday in Barbados, it was announced here.

* * *

A spokesman said the ceremony was performed by the chief magistrate at Queens Fort House, St. James.

* * *

It was the fourth marriage for Miss Dahl, 37, who now writes a newspaper beauty column and has recently finished a book on beauty. For Lichine, 52, who heads a New York wine importing firm and has written a book on French wines, it was the second.

* * *

Present at the wedding were her children, Carole Christina Holmes, 5, and Lorenzo Lamas, 8, and his children, Alexandra, 8, and Alexis Jr., 5.

Train Cuba Women in Traffic Control

MIAMI, Fla. (AP) — Traffic violators will not only have to contend with women traffic cops in Havana, but apparently with well prepared ones at that.

* * *

According to Havana radio Thursday night, a group of 170 women received diplomas as traffic cops after six months of training.

* * *

The training, according to the broadcast monitored here, specialized in traffic problems, practice police work, criminology, socialist law, gymnastics, and army infantry tactics.

Merry Christmas
A Delightful And Festive Atmosphere For Celebrating Every Occasion!
A COMPLETE MENU SELECTION OF THE FINEST IN FOODS
Reserve Now For New Year's
TYRONE HILLHOUSE
RESTAURANT AND COCKTAIL LOUNGE
On U.S. 23 Expressway at Center Road Exit
6 Miles North of M59 — 29 Miles From Pontiac
PHONE FENTON 629-5381

Make Your New Year's Eve Reservation Now!
Featuring Organ Music and Dancing
Only $5.00 Per Couple
which includes a Free Buffet
Waterford Hill Country Club
6633 Dixie Hwy. MA 5-2609

Merry Christmas and a Happy New Year
from all the gang at
The 10-Hi Bar
Dance To the music of Larry Lee and The Continantals
At Our Big New Year's Eve Party

DINING at its best!
Matador
RESERVATIONS FOR NEW YEAR'S EVE. NOW BEING ACCEPTED!
16 EAST PIKE STREET Valet Parking
Phone FE 8-9292

A Sleighful of Good Wishes
Here comes a load of good wishes for a merry Christmas.
To All Our Friends and Patron's
Manzella's Lounge 7504 Dixie Hwy.

DOWNTOWN PONTIAC'S POPULAR NEW LOUNGE
RESERVE NOW for N.Y.E!
Cocktails
MIXED THE WAY YOU LIKE 'EM!
After work or shopping, stop in for relaxing, cocktails and enjoy our luxurious atmosphere. Where good friends get together.
BUSINESSMEN'S and WOMEN'S LUNCHEONS
The famous Chalet sandwiches we serve for lunches are available all day and evenings 9:30 A.M. thru 1:00 A.M., at our regular moderate prices.
OPEN DAILY EXCEPT SUNDAY — 9 A.M. thru 2 A.M.
79 N. SAGINAW — 333-9145
CHALET INN

Primrose Lanes PRESENTS RAY KING
On the Piano, Singing Your Favorite Songs, Telling His Favorite Jokes
NOW APPEARING 6 Nights a Week
Ray Invites You to Sing-A-Long at
Primrose Lanes
4443 Dixie Hwy. Drayton — 673-7464

AIRWAY LOUNGE at AIRWAY LANES
Now Appearing By Popular Request!
MONDAY thru SATURDAY
FRANK DUTTO and FLOYD RANA
For an Evening of Fun and Entertainment Go Airway!
NEW YEARS EVE RESERVE NOW
LIMITED CAPACITY!
Phone 674-0426
Airway Lanes 4825 Highland Rd. (M59)
GO AIRWAY!

Christmas Caroling Popular in England

LONDON (UPI) — There can't be any place in the world where the singing of Christmas carols is more meaningful or more popular than in England.

In the cities and countryside, beginning in early December and continuing 'til Christmas morn, there is no escaping the carolers, all ages, shapes and sizes.

In the cities, they come singing to your door and sometimes they're not much older than 4 or 5.

You answer the ring of the bell and there they stand, singing — rarely singly, usually in twos and threes, occasionally as many as half a dozen.

★ ★ ★

Grimy they may be, some of them. Shy they may be. Or, less often, brash. But it is astonishing how many of these moppets sing like angels.

'A LITTLE LOLLY'

The cynic can claim they are little racketeers, out to take advantage of every man's Christmas spirit and make a little lolly (Christmas spending money).

But they know their hymns, verse after verse, and their childish trebles give the words their due.

They help make Christmas a happy time for all. For the lone and lonely, they must be special blessing.

The doorbell ringers in the cities or the strolling young singers in the villages are known to all who reside here.

VOICES KNOWN

But the world also knows these voices, from radio and television, and from records.

St. Paul's Boys' Choir is internationally known, so is that of Westminister Abbey.

One of the most widely appreciated choirs at Christmas time is that which sings each Christmas Eve in King's College Chapel, Cambridge.

★ ★ ★

Each year since 1928, the British Broadcasting Corporation has broadcast this hymnal service throughout the nation and commonwealth, and to the Americas.

"Once in Royal David's City" starts the program and sets the tone as the young, white robed choristers move in slow procession under the great roof of the chapel, and millions listen, moved and enthralled.

'George,' 'Jerry' Get Handshakes for Christmas

DETROIT (AP)—Gov. George Romney, in town to take five grandchildren to Cobo Hall's Christmas Carnival and to shake hands with shoppers, dropped in on Mayor Cavanagh Thursday.

The first time Cavanagh wasn't in, so Romney left a card saying, "Jerry, Merry Christmas, George."

Hours later, Romney came by again, and this time, found Cavanagh. The two shook hands and smiled for television cameras. Both noted they still had Christmas shopping to do and predicted they would bump into each other in some store today.

Astrological Forecast

By SYDNEY OMARR
For Saturday

"The wise man controls his destiny . . . Astrology points the way."

ARIES (Mar. 21 - Apr. 19): Communicate wishes, desires. Friends express interest in your aspirations. If aggressive individual creates dispute, remember lessons holiday season teaches. Stand tall.

TAURUS (Apr. 20 - May 20): Keynote peace, harmony. Emphasize good will. Realize many have tried to please you with cards, gifts. Heed words of spiritual adviser. Bask in glow of holiday spirit.

GEMINI (May 21 - June 20): Favorable lunar aspect spotlights spiritual fulfillment. Study meanings. Analyze your own motives. Strive for greater understanding. Gain indicated through reading, writing.

CANCER (June 21 - July 22): Emphasis now on review of budget, expenditures. Also fine for being practical about gifts. Decide which can be exchanged for useful products. But be discreet!

LEO (July 23 - Aug. 22): Expression of affection can lift spirits. Make this a joyous time through love, special attention to children. Be creative, give of yourself. Decide now upon BASIC CHANGES.

VIRGO (Aug. 23 - Sept. 22): Study LEO message. Be independent—and original. Work toward fulfillment of goals. Remember resolutions concerning health and rest. Means avoid extremes. Be sensible!

LIBRA (Sept. 23 - Oct. 22): Your hunches tend to be accurate. Intuitive intellect is now your greatest ally. Inner feelings can provide knowledge. Don't be overly analytical. Trust emotions. Pace steps up. You make key move.

SCORPIO (Oct. 23 - Nov. 21): Don't feel you must stick to course which is too bumpy. Make necessary changes, revisions. Avoid arguments with family. Minor concession now could result in major gain later.

SAGITTARIUS (Nov. 22 - Dec. 21): Forces may appear scattered. You tend to become excited over careless statements. Realize many are not concentrating. Make allowances for holiday climate.

CAPRICORN (Dec. 22 - Jan. 19): Keep track of gifts, cards. You may want to thank special person. Keep track of addresses. If one close to you confides financial problem, offer logical suggestion.

AQUARIUS (Jan. 20 - Feb. 18): Not wise to be too aggressive. Make point in kind, understanding manner. Many around you are excitable. Set fine example. Be calm—and remember special holiday message.

PISCES (Feb. 19 - Mar. 20): Call upon emotional reserves. Help those who seek advice. May be necessary to soothe feelings of some around you. Pride can be easily bruised now. Stress maturity, avoid self-deception.

★ ★ ★

IF SATURDAY IS YOUR BIRTHDAY . . . you are an individual of deep, sincere religious convictions.

★ ★ ★

GENERAL TENDENCIES: Many begin to show wear, tear of holiday activity. News a mixture of good and not-so-good.

For Sunday

ARIES (Mar. 21 - Apr. 19): Now you can proceed with plans to promote family interests. Discuss ambitions, aspirations. Enjoy beauty of family contentment. Highlight harmony. Don't forget notes to friends.

TAURUS (Apr. 20 - May 20): Study ARIES message. Fine for entertaining higher-up. Express appreciation for past favors. Play down misunderstandings. If you are mature—others respond favorably.

GEMINI (May 21 - June 20): Individual you long have depended upon due to prove worth once more. You can gain access to important information. Utilize knowledge wisely. Read—base decisions on valid advice.

CANCER (June 21 - July 22): Dig deep for legitimate information. Don't be satisfied with superficial knowledge. Mate or partner needs attention. Discuss gifts, money affairs. Be SYMPATHETIC.

LEO (July 23 - Aug. 22): Be adventurous! Take a chance on your own ideas, abilities. Agreement due from source generally opposing you. Means this is good time to END DISPUTES.

VIRGO (Aug. 23 - Sept. 22): Be diplomatic in dealing with guests who stay late. Realize many are imbued with holiday spirit. Get basic chores out of way early. Find time to relax later.

LIBRA (Sept. 23 - Oct. 22): Fine for entertaining — being entertained. Get started early. Be with youngsters. Good for attending theater, relaxing at home in evening. Be versatile. Exhibit sense of humor.

SCORPIO (Oct. 23 - Nov. 21): Welcome companionship at home. Be aware of numerous benefits. Show appreciation for gifts, special considerations. Luxury item received could require SPECIAL CARE.

SAGITTARIUS (Nov. 22 - Dec. 21): Good will expression to relatives makes this a day of fulfillment. Concentrate on getting across ideas. Obtain aid of loved one. Neighbors, friends play paramount role.

CAPRICORN (Dec. 22 - Jan. 19): Evaluate hopes, wishes. Learn worth of possessions. Realize spirit of holiday cannot be added in dollars and cents. One you love is trying hard to please you. Know this!

AQUARIUS (Jan. 20 - Feb. 18): Surprise gift or action indicated. At first it may appear impractical . . . but be charming. Individual went to some trouble to please you. Be aware of manner of dress. Cycle high.

PISCES (Feb. 19 - Mar. 20): May be necessary to get some added rest. Period just over has been hectic. Replenish energy supply. Accept suggestion from older individual. Be active BEHIND THE SCENES.

★ ★ ★

IF SUNDAY IS YOUR BIRTHDAY . . . you have practical touch which makes you an invaluable asset to an organization. You are patient, thorough . . . a warm, even passionate, individual.

★ ★ ★

GENERAL TENDENCIES: Cycle high for AQUARIUS, PISCES, ARIES. Special word to LEO: Be very much aware of public relations.

For Monday

ARIES (Mar. 21 - Apr. 19): Key for going ahead now is PREPARATION. Means make plans . . . dig behind the scenes for vital clues. Face facts as they exist. Be thorough, practical.

TAURUS (Apr. 20 - May 20): Friends can be instrumental in aiding you to fulfill aspirations. Cooperate in special project. Accept added responsibility as healthy challenge. Exude optimism!

GEMINI (May 21 - June 20): No time to believe all you hear. Tendency is for associate to make unusual claims, statements. Emphasize good will. Be fair, but firm. Highlight PRESTIGE.

CANCER (June 21 - July 22): Money situation requires attention! Intelligent discussion with mate or associate can clear air. Throw off hidden fears. Study ARIES message. Pleasant surprise due.

LEO (July 23 - Aug. 22): Utilize your wonderful sense of timing. Trust hunch. Attend to important details personally. Observe — and listen. You can soon turn what you learn now into solid profit.

VIRGO (Aug. 23 - Sept. 22): Key to happy day is willingness to make concessions. Be flexible. Fine for relaxing with loved ones. Avoid senseless disputes. Help one close to you plan for future.

LIBRA (Sept. 23 - Oct. 22): Be willing to make changes. Study possible revision of methods. Basic tasks require special attention. Rest from recent holiday activity. Important to CONSERVE ENERGY.

SCORPIO (Oct. 23 - Nov. 21): Deception possible if you become victim of wishful thinking. Avoid extravagance. Check facts . . . don't jump to conclusions. If you are discreet, you may be surprised!

SAGITTARIUS (Nov. 22 - Dec. 21): Domestic activity commands attention. Changes due at home. Be wise — and mature. Don't be first to cast stone of suspicion. One close to you requires special understanding.

CAPRICORN (Dec. 22 - Jan. 19): Obtain hint from SAGITTARIUS message. Current tendency is to give credence to rumors. Be sure of facts. Base actions on knowledge — not fear or panic.

AQUARIUS (Jan. 20 - Feb. 18): Cycle continues high. Contact made in evening hours could result in added income. Be aware of possessions. Check directions . . . accept added responsibility.

PISCES (Feb. 19 - Mar. 20): Best to complete projects before starting new ones. Fulfill promises . . . live up to potential. Realize one you respect may be troubled. Make allowances for apparent eccentric action.

★ ★ ★

IF MONDAY IS YOUR BIRTHDAY . . . you have sympathy for underdog. Your tendency to dramatize situations, events would make you fine instructor of dramatic arts.

★ ★ ★

GENERAL TENDENCIES: Cycle high for PISCES, ARIES. Special word to VIRGO: Check with legal authority. Could save time, trouble.

(Copyright 1965, General Features Corp.)

Detective Loses Twice

KANSAS CITY, Kan. (AP) — For the second time in less than a week, thieves broke into the home of Cecil Stowers.

★ ★ ★

Burglars took gold cuff links, a radio, an electric guitar and a hedge trimmer Thursday. The loss was estimated at $138.

Earlier this week, items valued at $1,300 were reported stolen. Both times the thieves broke the glass on a basement door to gain entry.

★ ★ ★

Stowers is a detective on the Kansas City, Kan., police force.

BEN CASEY

By Carl Gruber

THE BERRYS

DRIFT MARLO By Dr. I. M. Levitt, Tom Cooke and Phil Evans

BERRY'S WORLD By Jim Berry

© 1965 by NEA, Inc.

"Let's just say the assembly instructions leave something to the imagination!"

ALLEY OOP By V. T. Hamlin

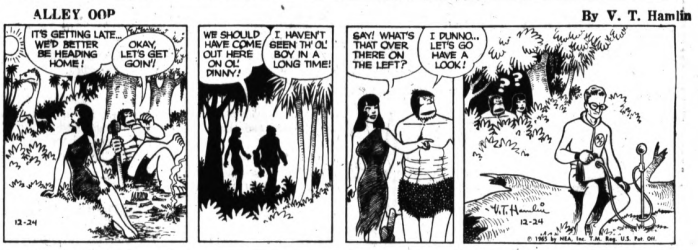

CAPTAIN EASY By Leslie Turner

BOARDING HOUSE

EEK & MEEK By Howie Schneider

NANCY By Ernie Bushmiller

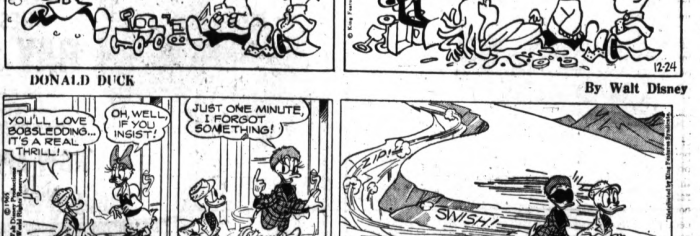

OUT OUR WAY

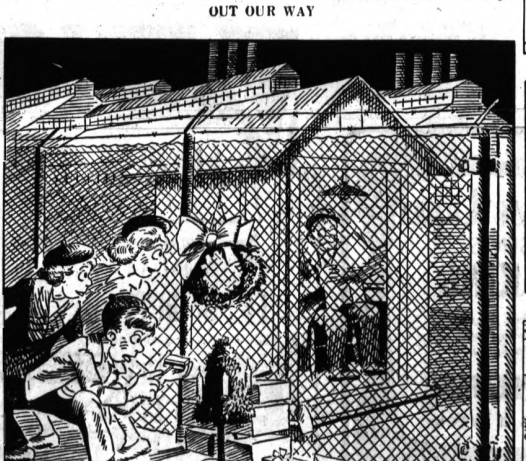

TIGER By Bud Blake

DONALD DUCK By Walt Disney

Jacoby on Bridge

NORTH (D) 24
♠ A K Q 10 6 4
♥ J 2
♦ 5
♣ A 10 9 5

WEST
♠ 7 5 2
♥ Q 6
♦ A 10 8 4 3
♣ Q 7 2

EAST
♠ 9 8
♥ 10 9 8 5 3
♦ Q 9 6 2
♣ K 6

SOUTH
♠ J 3
♥ A K 7 4
♦ K J 7
♣ J 8 4 3

Neither vulnerable

North	East	South	West
1 ♠	Pass	2 N.T.	Pass
3 ♣	Pass	3 N.T.	Pass
Pass	Pass		

Opening lead—♦ 4.

By JOCOBY & SON

Here is a hand from the Kay, Silodor, Karpin book that must have been played in a mixed pair game where North was the female half and was not going to take her partner out of three no-trump.

JACOBY

This time she was fully justified in her decision but South has a few anxious moments before he came out with a top score.

South won the first trick with his king of diamonds after East played the queen. Then he looked over the dummy with horror.

Of course he could run off 10 top tricks at no-trump but he noted that there would be 11 tricks available at spades if West held either club honor and that the great majority of pairs would be in four spades.

★ ★ ★

It was up to him to find a way to make five no-trump if he wanted any sort of score on the hand.

Do you see the line of play at his disposal?

It would be absurd in rubber bridge but was essential in duplicate. At trick two, South led a heart towards dummy's jack. Should East show up with the queen of hearts it would have been curtains for South, but West held that card and played it. Now South was able to make 11 tricks at no-trump.

★ ★ ★

This play gave him a score of 11½ out of a possible 12 match points. Apparently someone else found the same line of play. Settling for four no-trump would have given him only one point. One rash pair had reached a spade slam.

♥♠ CARD Sense ♦♣

Q—The bidding has been:

West	North	East	South
	4 ♠	Pass	4 N.T.
Pass	5 ♦	Pass	?

You, South, hold:
♠K 7 2 ♥K 2 ♦A K Q J 7 6 ♣A 5
What do you do?

A—Bid six no-trump. This way any heart lead will be up to your king, and not through it.

TODAY'S QUESTION

What do you bid as dealer with:
♠A J 8 7 6 ♥A K 10 9 4 ♦Q 2 ♣3

Answer Tomorrow

Parties Clash at Meeting on Districting

LANSING (AP) — The Legislative Apportionment Commission got down to what some Republican members consider the brass tacks of legislative districting Thursday.

But Democrats refused to be nailed down.

The eight-member bipartisan commission, which broke for the Christmas holiday, experienced what might have been its first frankly political confrontation, except that Democrats declined to discuss politics.

The commission, which has scheduled three working days next week preceding its New Year's Eve midnight deadline, received two new plans Thursday and defeated one of them.

COURT ACTION

It also received a strong indication of court action if it changes present state districting. A Wayne County Democratic legislator is challenging the right of the commission to revamp already constitutional districting and the Michigan Supreme Court's right to review present districts.

Said Republican Alfred LaPorte of Standish, "speaking just for Al LaPorte, I feel that one of the reasons the Supreme Court put the commission back in business is the treatment given Bay City-Saginaw and their surrounding territory."

★ ★ ★

The same applied, he said, to the Muskegon district, running from Muskegon along the Lake Michigan shore up into Manistee, skirting Newaygo County with its heavy concentration of Republican voters.

Both districts resulted in new Democratic victories in the 1964 Senate race. The Bay City-Saginaw district is represented by Sen. Jerome Hart, D-Saginaw. The Muskegon district is represented by Sen. Jan VanderPloeg, D-Muskegon.

Makes Payment on Commuter Line

NEW YORK (AP) — New York State has made a down payment of $10 million on the Long Island Railroad, which it is buying from the Pennsylvania Railroad for $65 million.

★ ★ ★

The rest of the money will be paid Jan. 20, completing the purchase of the railroad, the nation's busiest commuter line, by the Metropolitan Commuter Transportation Authority.

Holdup Nets $3,000

DETROIT (AP) — A bandit fled with an estimated $3,000 from the Detroit & Northern Savings and Loan Association branch on McNichols Rd. in Detroit Thursday. Witnesses described the gunman as a heavy-set man, six feet and about 65.

Science Quiz

By BOB BROWN

PROBLEM: The cloudy tea.

NEEDED: Refrigerator, stove and tea.

DO THIS: Place the tea in the refrigerator. You will notice that after a while it will begin to look cloudy. Remove the tea, heat it on the stove and it will become clear again. (This does not change the taste.)

HERE'S WHY: This result is probably due to the formation of supercolloidal particles which together produce a cloudy effect. Heating seems to disperse them into invisible true solution-size particles which are invisible.

NEXT WEEK: Tricky Weights

A collection of the "Science For You" experiments is in book form under the name "Science Circus." It is on sale in bookstores, or may be ordered from Bob Brown, the author, care of The Pontiac Press.

(Copyright 1965, General Features Corp.)

Court Denies CMU Appeal; Request Late

LANSING (AP)—The Court of Appeals, saying Central Michigan University waited too long to object to a Senate investigation of the school, denied CMU's request Thursday for an order to stop the senators.

The investigation is over and the question therefore is moot, the court said.

Thus it sidestepped issues of how much independence the university has, how much investigatory power the legislature has, and how much power the court has over the legislature.

A special Senate committee, headed by Sen. Edward Robinson, D-Dearborn, held a series of hearings on faculty-administration relations at CMU.

CMU trustees filed a complaint with the court on the last day of hearings. They sought an order blocking the senators from issuing a report on their investigation.

The trustees contended the committee had been delving into areas which, under the State Constitution, were exclusively under the trustees' control.

★ ★ ★

The court replied: "If abuses of the legislative investigative power have taken place the proper remedy would have been timely objection and a rightful refusal to answer where such bounds of power have been exceeded or the questions were not pertinent to the matter under inquiry . . ."

It said timely objections were not made.

tions into internal affairs, he

BEN CASEY

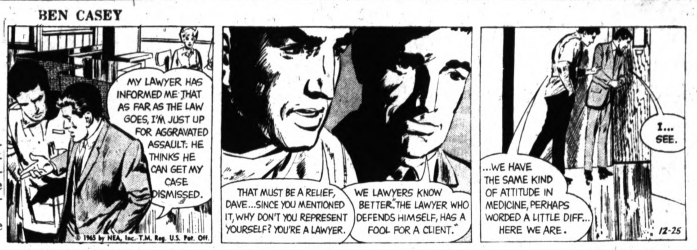

THE BERRYS By Carl Grubert

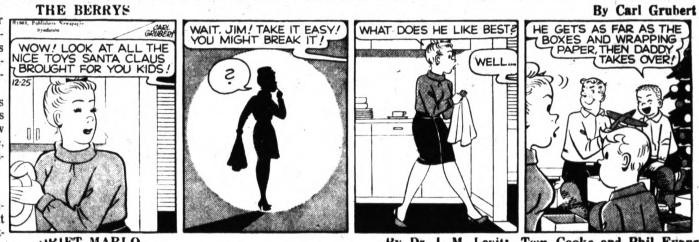

DRIFT MARLO By Dr. I. M. Levitt, Tom Cooke and Phil Evans

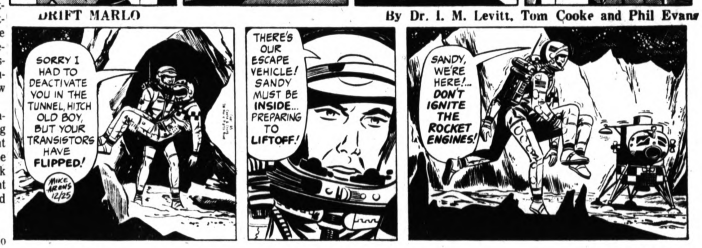

ALLEY OOP By V. T. Hamlin

CAPTAIN EASY By Leslie Turner

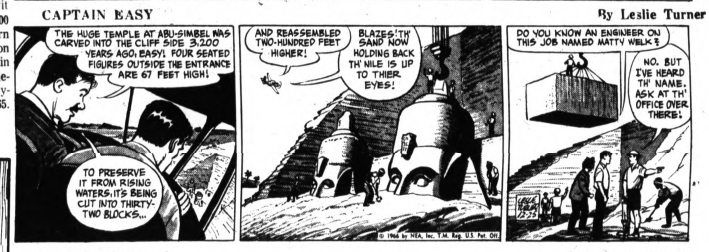

EEK & MEEK By Howie Schneider

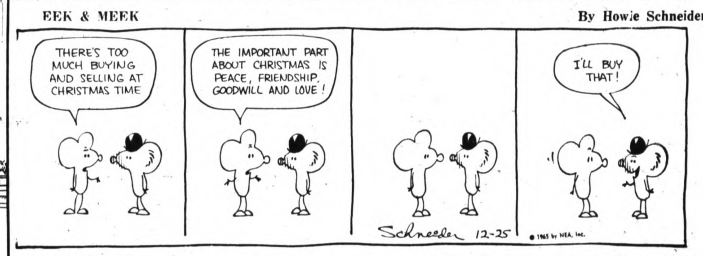

NANCY By Ernie Bushmiller

TIGER By Bud Blake

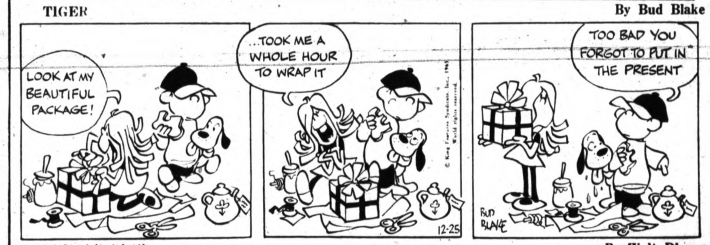

DONALD DUCK By Walt Disney

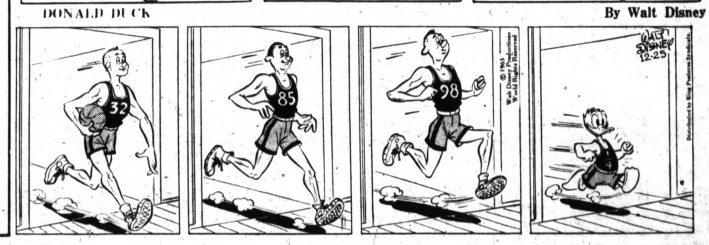

BOARDING HOUSE

OUT OUR WAY

Bullish Influence Pulls Up Prices in Grain Futures

CHICAGO (AP)—Influences in the grain futures market were somewhat more bullish this week and prices of nearly all commodities recovered moderately from the rather broad declines of the previous week.

Soybeans finished with net gains of 2 cents a bushel at the extreme and wheat with well over a cent on all deliveries. Oats and rye posted fractional gains, corn eased.

There were some mildly bullish factors in government reports and in actual or potential export business. The bearish influence which government selling had on wheat was fairly well offset by the end of the week with prices back almost at their highs of the season.

Stock Mart Climbs Despite Viet News

NEW YORK (AP)—The stock market was upset this week by reports of Viet Nam peace feelers but it managed to post record highs in important averages even though more stocks fell than rose.

The imminence of the year-end as well as a three-day Christmas weekend for Wall Street were enough to generate caution among traders. The reports about Viet Nam, capped by the cease-fire agreement on Christmas, produced some heavy selling of previously strong defense issues.

The aerospace defense, electronics related to defense production and airlines were big losers this week as many buyers of these stocks decided to take profits while the taking was good.

The thinking was if a truce could be arranged on the Christmas holiday, why not a much longer cease-fire? If a longer-term cease-fire were arranged in Viet Nam, then the psychological steam would be out of many defense issues.

SHORT WEEK

In the four-day trading week, shortened by the stock exchange holiday for Christmas Eve, volume totaled 32,224,961 shares compared with 47,744,800 for the full five-day week preceding.

On Wednesday the Dow Jones Industrial Average finally managed to better the historic closing high of 961.85 it made on Nov. 4. The average advanced on Friday, closing the week at a record peak of 966.36, a net gain of 8.51.

Johnson Sends Word: Willing to Visit De Gaulle

The Associated Press Average of 60 stocks also made record highs on Thursday and Friday. The AP average advanced 1.5 on the week, closing at its record of 357.7.

★ ★ ★

Selective gains by blue chips accounted for the rise in these averages.

Of the 1,557 issues traded this week, however, losers outnumbered gainers by 814 to 576.

The five most active issues this week on the New York Stock Exchange were:

★ ★ ★

American Motors, up 1⅝ at 9½ on 498,000 shares; Sperry Rand, off 1⅜ at 21⅜; American Telephone, up 2½ at 62¾; Chrysler, up 2¼ at 55⅛; and Pan American World Airways, off 4 at 50½.

PARIS (UPI) — President Johnson has sent informal word to French President Charles de Gaulle that he would be happy to meet with him if he comes to Europe next spring, French government sources said today.

No formal invitation has been sent out or received and the possibility of such a meeting has been discussed officially, the sources said.

★ ★ ★

But de Gaulle himself was reported to have told U.S. Senate Majority Leader Sen. Mike Mansfield, D-Mont., when Mansfield called on him a few weeks ago, that he would welcome a meeting with Johnson.

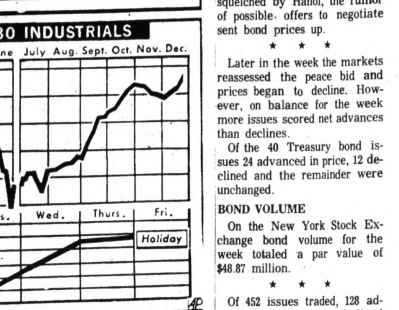

ANOTHER GAIN — Advancing for the fourth week in a row, the Associated Press Average of 60 stocks reached a new historic high when it closed yesterday at 357.7 from 356.2 last week. The Dow Jones average of 30 industrials closed at 966.36, up from 957.85.

Transactions on This Week's Markets

NEW YORK (AP)—Following is a record of selected stocks traded this week on the New York Stock Exchange, giving the individual sales for the week, the week's high, low and closing prices and the net change from last week's close.

	Sales (hds.)	High	Low	Close	Chg.
—A—					
Abbott Lab	750	49¾	47¾	48⅝	+3⅛
ABC Con Ski	88	55¾	54¾	54¾	-⅝
ACF Ind 1.80	593	46¾	45⅝	46⅝	+1
Ad Millis .40a	83	14⅛	13⅞	14⅛	-⅛
Address 1.20	485	64¼	60¾	62¾	-2⅛
Admiral	762	71	65	65¼	-2⅞
Air Reduc 2.50	1170	45⅝	44⅝	45⅝	+⅝
Alleg Corp	1037	12⅞	12⅝	12⅞	-⅛
Allegh Ludl 2	336	53½	51¾	52½	-2½
Alleg Pw 1.14	120	28¼	27¼	27¾	-⅜
Allied C 1.60a	982	49¾	47¾	49¾	+1⅝
Allied Strs 3	47	82½	79½	80	-2½
AllisChal .75	569	34⅝	32¾	32¾	-⅞
Alum Ltd .90	550	30⅝	28¾	29¾	+1¼
Alcoa 1.40	635	74	69⅞	73⅞	+3¼
Amerada 2.80	823	73¾	70¾	70¾	-2¼
AmAirlin 1.25	646	68¾	63¾	64¼	-4¼
A Bosch .50a	140	30¾	28¾	28½	
Am Brk Sh 3	34	64	63	64	+¾
AmBiscit 1.60	314	70¾	68½	69½	-½
Am Can 2.20	227	58⅛	56¾	57	-1⅛
AmCyan 3.30	187	83½	81½	83⅛	+1⅝
AmElPwr 1.32	278	45¼	43¾	43¾	-1⅝
A Enka 1.10a	169	37¼	36½	36¾	-½
Am Fdrys .40	164	19⅞	19¼	19⅞	+⅝
AHome 1.80a	946	85¼	84	84¼	-¼
Am Hosp .40	1147	44⅞	43⅞	44⅞	+⅞
AmMfg .90	786	20¾	19½	19½	-1
AMet Cr1.10	476	49¾	48¾	49¾	+⅞
Am Mot .62p	4980	9⅞	7¾	9¼	+1⅝
AmNGas 1.60	317	50	48	49	+⅞
A Optic 1.20a	224	51⅞	49¾	50¾	-⅛
A Photo .20p	2680	13	10⅝	10⅞	-2
A Smelt 2.40a	261	76⅛	74⅛	74⅛	-3⅛
Am Std 1	507	22½	20½	20⅝	-1⅞
Am T&T 2.20	407	63½	62½	63⅛	-⅜
Am Tob 1.70	342	39⅝	38⅝	39½	+¾
AmZinc 1.40a	28	21⅝	21⅝	21⅝	
AMF Inc .50	45	48¼	46¼	47⅞	+1⅝
Ampex Cp	2078	28½	25½	26	-2¼
Amph Cp 1.20	125	34⅝	33	33⅝	-⅝
Ancon 3.75p	476	85	81½	81⅞	-1⅝
AnkerCh .031	1179	11⅞	10⅞	11⅛	+⅛
ArmcoSt 3	218	71⅞	68⅝	70½	+2
Armour 1.40	118	43⅝	42	42½	-⅝
ArmsCk 1.10a	100	62	60½	61⅛	-⅜
Arvin Ind .80	164	35½	34½	35	+⅛
Asd DG 1.20	162	55½	55¼	55¼	-1⅛
Atchison 1.60	396	34⅛	33⅛	33¼	-⅛
AtlLna .80	61	82⅞	82	82⅞	+⅞
Atl Ref 2.40	227	77½	74⅝	76¼	+1⅝
Atlas Cp	268	21⅛	20⅝	20⅞	
Auto Cent .80	737	30⅞	29⅝	30½	+1
Avco Corp 1	1594	34⅞	32⅞	34⅞	+1⅞
Avnet .50b	341	20¼	18¼	18⅝	-1¼
Avon Prod 1	174	75⅝	72	72⅝	-2¼
—B—					
BabcokW 1.10	141	43¾	42	42⅝	-1⅛
Ball GE 1.44	105	39	38⅝	38⅝	+⅛
Beaunit 1.40	55	43⅝	43⅝	43⅝	
Beckmn .25g	66	97	90¼	91½	-5
Beckman wi	40	46⅝	46⅝	46⅝	
BeechAr .70b	314	33½	29¾	31¼	-2
Bell How .40	669	43½	39	40⅝	-2¼
Bendix 2.40	1124	43⅞	42¼	42¾	-1⅝
Benguet .05g	x274	1⅞	1⅞	1⅞	-⅛
Beth SH 1.50	309	39⅞	38⅞	39⅞	+1⅞
Bigelows 1.40	72	44¼	42¾	43½	+⅞
Boeing 1.20	1124	43½	42¼	42⅝	-⅝
Boise Cas .40	49	56½	55½	55½	-½
Borden 1.11	169	37⅞	36⅞	37	+⅛
BorgWar 2.20	136	47¼	47	47¼	+¼
Briggs Str 2a	29	42⅝	41⅝	42⅝	+¾
BrlStWy 1.20a	107	37⅞	37	37⅞	
Brunswick	1524	10	8½	9½	-⅝
BucyEr 2.40a	31	61½	61½	61½	+1⅛
Budd Co .80	301	20⅞	19⅝	19½	-⅛
Bulova .60b	x373	24⅞	24⅞	24⅞	+⅞
Burl Ind 1	226	43¾	42	43⅝	+1⅝
Burroughs 1	x819	49⅞	45⅞	47¼	-2½
—C—					
Cal Finanl	683	5½	4¾	4¾	-⅛
Cal Pack .90	100	30⅝	30⅛	30⅛	+⅛
Calumn Sec	112	31⅞	31⅞	31⅞	
CampRL .45a	x73	19½	18⅝	19	+⅛
Camp Sp .90	146	46⅝	46	46⅝	+⅝
Can Dry	28	32	30½	30½	-1⅛
CdnPac 1.50a	x39	42	40⅝	42	-2
CarpTl 1.20	4	42⅝	42⅝	42⅝	
Carrier 1.60	91	75⅝	73⅝	74⅛	-1⅛
CarterW .40a	502	51½	49⅝	51	+1⅝
Case JI	471	26⅝	25⅝	25⅝	-½
Cater Trac 1	1147	31⅞	30⅞	31	+⅛
CelaneseCp 2	239	88⅝	86½	86⅝	-1⅛
Cencs Inc .20	1037	36⅞	34⅞	37	+⅛
Cent SW 1.30	222	19⅞	19⅞	19⅞	
Cerro 1.60b	760	44⅝	41½	42⅝	+⅛
Cert-teed .80	759	21½	21	21½	-⅛
CessnaA 1.20	144	50¼	47⅝	47⅝	-2⅛
ChampSpk 2	42	47⅝	47⅝	47⅝	+⅞
Checker Mot	75	15¼	14⅝	14⅝	-½
Chi Pneu 1.60	45	14½	14⅛	14⅛	-⅛
ChRlPac .25p	40	33	31¼	31¼	-⅞
ChrsCR 1.10f	278	24⅝	22⅝	23¼	-⅝
Chrysler 1	2149	40¼	38⅝	39⅞	+⅛
CIT Fin 1.60	456	30⅝	29	30⅛	+1⅛
CitiesServ 1.20	456	50⅝	49⅝	50⅛	+⅛
ClevElill 1.44	227	40⅝	39	40⅛	+⅝
CocaCola 1.70	1170	91⅝	89⅝	91⅝	+1⅝
Colg Pal .90	371	28½	27¼	27⅝	-⅝
CollinRad .50	x753	55¼	49⅝	49⅝	-4⅝
CBS 1.20b	645	49⅝	48⅝	49⅝	+⅝
Col Gas 1.28	292	28⅝	28	28½	+⅛
Col Pict .60a	45	27⅝	27⅝	27⅝	+⅝
ComCre 1.80	462	33⅝	32½	32⅞	-⅛
ComSolv .40	170	42	41⅝	41⅝	-⅛
Comw Ed 2	x174	53⅝	53⅝	53⅝	
Comsat	46	41½	41⅛	41⅛	-2⅛
Con Edis 1.80	1141	42⅝	40½	42¼	+1½
ConElecInd	203	35⅞	33⅝	33⅝	-2⅛
ChNGas 1.30	364	37⅞	36⅞	37⅞	+⅞
ConsPow 1.80	165	57	55⅝	56⅝	+⅞
Container 1.20	35	36⅞	36⅞	36⅞	+⅞
Cont Air .60	89	60	53½	54⅝	-3⅛
Cont Can 1.40	112	42⅝	41⅝	42⅝	+⅞
Cont Ins 2.60	218	71⅞	69⅝	70½	-1
Cont Mot .40	115	15⅞	14⅝	15½	+⅞
Cont Oil 2.40	460	47⅝	45⅝	46⅝	+⅞
Control Data	1853	40⅞	37⅞	38⅛	+½
Corn Pd 1.40a	147	56⅝	54⅝	54⅝	-1⅛
CorxBdcas .40	x71	36⅞	36¼	36¼	-1¼
CrowCol 2.50	49	34⅝	34⅝	34⅝	+⅞
Crown Cork	86	55⅝	52⅝	54	-1⅛
Crown Zell 1	1000	36⅞	35⅞	36⅞	+⅞
Cru Sit 1.20	577	27½	26¼	26⅝	
Cudahy Pk	238	8⅛	7½	7½	-⅝
Curtis Pub	296	16⅝	15⅝	15⅝	-⅝
Curt Wr 1	416	25⅝	24⅝	24⅝	-⅞
—D—					
DanRiv 1.20b	176	33⅝	32¾	34	+1½
DaycoCp .30b	102	29⅝	28	28	-⅛
Day Pit .24	117	32½	31⅝	32	-⅛
Dayco 1.60a	1147	40⅝	38⅝	40⅝	+⅞
Delta-Air	600	78⅛	69½	72⅛	-6½
DenRiv 1.10	1	30⅝	30⅝	30⅝	+⅞
DetEdis 1.40	101	37⅞	36⅞	37⅛	+⅛
Det Steel .40	16	16⅝	16⅝	16⅝	
Diam Alk	59	34⅞	33	33	-1
Disney .40b	13	58⅝	57⅝	58	-1⅛
Dist Seag 1	21	34⅝	34	34⅝	
DomMin .80a	122	35⅝	34⅝	35½	+½
DougAir .40b	95	42½	42	42⅝	-⅛
Dow Ch 1.80b	309	78½	77¼	77½	-1
Draper 1.20a	32	40⅝	40⅝	40⅝	+⅞
Dresr 1	312	33⅝	31¼	31¼	-⅛
DukePower 1	164	32⅝	31⅝	32⅝	+⅞
duPont 6d	182	238	235	235¼	-½
Dvl Lt 1.50	237	37⅞	37⅞	37	-⅛
DynamCp .40	544	10⅝	10⅝	10⅝	+⅛
—E—					
East Air Lin	976	95⅝	89½	90⅛	-4¼
EastGF 1.96	8	107⅝	107⅝	107⅝	-1¼
EKodak 1.40a	548	113⅝	106⅝	112⅝	+5⅝
Eaton Mf 1.20	47	40⅝	40⅝	40⅝	-⅛
EdgeGG 2.60p	201	41⅝	39	39½	+⅛
EIBond3 .35	63	39⅝	38⅝	39	+⅛
ElPaNG 1.20	61	40⅝	40⅝	40⅝	-⅛
Emer El 1.20	65	57⅝	56⅝	57	-⅛
EmerRad .40	24	16⅝	16⅝	16⅝	
End John	137	28⅝	28⅝	28⅝	+3⅞
EnglLuck RR	62	20⅝	20⅝	20⅝	-⅛
Ethyl Cp .50	472	39⅝	35⅝	38⅝	+2⅝
EvansPd .60	94	29⅝	29⅝	29⅝	+⅛
Evans Pd wi	19	47⅝	45	45⅝	-1⅝
Eversharp 1	279	23	22	22¼	-⅝
—F—					
FairCam .50g	1049	19⅝	14⅝	14⅝	-1⅝
Fairch Hillr	1753	20⅝	18⅝	19⅛	-1
Fansteel .40b	1053	21⅝	20⅝	21⅝	
Fedd Corp 1	124	18⅝	17⅝	17⅝	-⅝
FedDstr 1.60	197	70⅝	68⅝	68⅝	-1⅝
FernDCo 1.20	1	30⅝	30⅝	30⅝	+⅞
Filtrol Cp 2	101	45⅝	43⅝	43⅝	-2¼
Firestne 1.20	234	51⅝	49⅝	49⅝	-1⅝
Fst Chrl 1.17f	24	21	21	21	+1⅝
Flintkote 1	59	42⅝	42⅝	42⅝	+⅞
Fla Pow 1.28	100	47⅝	45⅝	45⅝	-1⅝
Fla Pl 1.20	18	78⅝	78⅝	78⅝	
FoodPar .90	222	21⅝	21	21⅝	+⅝
FMC Cp 1.20	312	84⅝	81⅝	81⅝	+1⅝
Fordhm .50b	12	21⅝	21⅝	21⅝	-⅛
Fore Dat .20	39	21⅝	21⅝	21⅝	-⅝
Freept S 1.60	179	54	49⅝	49⅝	-1⅝

	Sales (hds.)	High	Low	Last	Chg.
FruehCp 1.50	674	35⅝	34⅝	35⅛	+1
—G—					
Gam Sko 1.20	23	34	32⅝	32½	-1½
G Accept 1.20	74	30⅝	30	30	-⅝
Gen Clg 1.20	973	93½	88⅝	89⅝	+⅝
GenDynam 1	2365	63⅝	56⅝	57⅛	-⅛
Gen Elec 2.40	600	116¼	112	113⅝	+2½
Gen Fds 2.20	293	83⅝	80½	82⅝	+⅝
GenFoods 1.80	315	44⅛	39⅝	40	-4⅝
GPubSvc .49g	145	6½	6⅝	6½	
G Public 1.40	344	37⅛	36⅝	37⅛	+⅛
GTel El 1.12	437	47⅝	46½	46⅝	-1⅛
Gen Tire .80	556	29⅝	28	28⅛	-1⅛
GePacific 1b	210	58	57	57⅝	+⅛
GerberPd 90f	58	37⅝	36⅝	37	-⅝
Getty Oil 1	357	45⅝	44⅝	45⅝	+⅝
Gillette .20a	429	39⅝	38⅛	38½	-1⅝
Glen Ald .50a	150	13⅝	13⅛	13⅛	-⅛
Goodrch .20	365	57	55⅛	58½	+½
Goodyr .25	513	49	47⅝	47⅝	-1⅛
GraceCo .20	382	41⅝	41⅝	41⅝	-⅛
GtA&P .20a	519	34⅝	34⅛	34⅝	
Gt nor ry	192	60⅝	59	60⅝	+⅝
Gt west Fnl	1961	12¼	10½	11¼	+⅝
GWSug .60a	17	39½	39	39	-⅝
Greyhnd 90	722	21⅝	20½	21⅝	
Grumn .a 88	1226	50	45⅝	47⅝	-4
GulfMO 2.20a	16	63⅝	62⅝	63⅝	+1⅝
Gulf oil 2	339	59	58	58⅛	-⅛
Gulf S Ut .72	213	36⅝	35	35½	-⅝
—H—					
Halliburt 1.50	279	49½	47½	49	+1
HamPap 1.60	41	55½	54	54⅝	+⅛
HaclaMng 1a	117	38⅝	37⅝	38⅝	+⅝
Herc Pdr 1g	446	41⅝	40½	41⅝	+⅝
Herrs 1.20	x105	35⅝	35⅝	35⅝	-⅝
HewPack .20	188	37⅝	36⅝	37	+⅛
Hoff Electron	168	14⅛	13⅝	13⅝	-⅛
Holid Inn .40	126	31½	30⅝	30⅝	+⅛
HollySug .80	34	39	38	38½	-⅝
Homestk 1.60	121	44⅝	44	44⅝	
Homelt 1.40	349	37⅝	34⅝	37⅝	+3⅝
Hook Ch 1.30	210	55½	53⅝	54	-⅛
House F 1.80	84	37⅝	70½	71⅛	+⅝
HouseLn 1	247	31⅝	31	31⅝	-⅛
Howmet .40	178	20⅝	20	20½	-⅛
HuntFds .50b	144	28⅝	28⅝	28⅝	-⅛
Hupp Cp .18f	273	6⅝	6⅛	6⅝	
—I—					
Ideal Cem 1	329	19⅝	18⅝	19½	-⅛
IlCentrl 2.40	62	67⅝	66⅝	67⅝	+1⅛
IngerRand 2	155	57	54⅝	56⅝	+1⅝
Inland Stl 1.40	535	45	44⅝	44⅝	-⅛
InsurNAm 2	139	88⅝	86⅝	86⅝	-2⅝
InterhSt 1.60	190	40⅝	39	39	-⅝
IntBusMch 4	267	513⅝	498	499	+½
Int Harv 1.50	498	46⅝	44	45⅝	+⅛
IntMiner 1.50	222	73⅝	69⅝	69⅝	-4⅝
Int Nick 2.80a	226	93⅝	91⅝	92½	+⅞
Int Packers	174	38⅝	38	38⅝	
Int Pap 1.20a	1755	31⅝	28⅝	30⅝	+1½
NJ Zinc 1	416	67	65½	67	+1⅝
ITE&TB .80b	45	66⅝	63½	63½	-2½
—J—					
JohnMan 2.20	579	53⅝	51⅛	52	-1½
JohnsJ 1.20a	32	173½	168⅝	173⅝	+5⅝
JonLogan .80	60	40⅝	39½	39⅝	-1⅝
Jones L 2.70	913	73⅝	69⅝	72⅝	+3⅝
Joy Mfg 2.50	115	80⅝	77⅝	78⅛	-1⅝
—K—					
Kaiser Al .90	654	36½	34	35⅝	+1½
Kayser-R .60	29	38⅝	38⅝	38⅝	-⅛
Kencoott 1	186	125½	122½	122½	-1⅛
KernCtl 2.40	85	69⅝	66⅝	67½	-2⅛
KerrMc 1.10	113	71⅝	70⅝	70⅝	-1⅝
KimBlark 2	283	52⅝	50	52⅝	+1½
Kopper 2.40	39	64⅝	63½	63½	-1⅝
Korvette	563	27⅝	25⅝	26½	-⅝
Kresge 1.20	203	84	81⅝	83⅝	+1⅝
Kroger 1.30	151	35⅝	33⅝	33⅝	-2
—L—					
Lear Sieg .60	372	23½	22	22	-1⅝
LehPrCem 1	360	16⅝	15⅝	16⅝	+⅝
Leh Val Ind	814	71⅝	67⅝	67⅝	-⅝
LibOwFo 1.20	149	33⅝	32⅝	32⅝	-⅝
LOFGls 2.80a	214	54⅝	53	54⅝	+⅝
LibMcNl .55f	131	14⅝	14⅝	14⅝	-⅛
Lilly 1.60a	190	71⅝	70½	71	-⅝
Lionel Corp	500	5⅝	4⅝	4⅝	-1⅝
LitonInd 2.20	295	145	133⅝	134	-11⅝
Lofton Ind wi	157	72⅝	67⅝	67⅝	-5⅝
Livingst .40b	1	30⅝	30⅝	30⅝	+⅝
LockhdAirc 3	1012	67⅝	62½	62⅝	-4⅝
Loews Theat	259	27⅝	24⅝	27⅝	+2⅝
LorillardC 3.20	2071	58⅝	56⅝	58⅝	+1⅝
LoneSGa 1.12	269	24	23⅝	24⅝	+1⅝
LongIl 1.12	62	27⅝	27⅝	27⅝	+⅝
Lorillard 2.50	183	44½	43⅝	44½	+⅝
LucKes 1.20	38	30⅝	30⅝	30⅝	-⅝
Lukens Stl 1	3129	59½	45⅝	54⅝	+7⅝
—M—					
MackTr 2.08f	280	47½	45½	45½	-2
MacyRH 1.40	81	56⅝	54⅝	54⅝	-1⅝
MadFd 1.85g	73	24	23⅝	23⅝	
Magnav 2.40	139	62⅝	60	60⅝	-1⅝
Magnavox 1	747	81⅝	75⅝	76⅝	-4⅝
Marathn 2.20	x160	55	53⅝	55	+1⅝
Mar Mid 1.25	142	31½	30½	30⅝	-⅝
Marquar .25p	270	18⅝	16⅝	16⅝	-1⅝
MarshMar 1	914	23⅝	22⅝	22⅝	-⅝
MayDStr 1.50	123	56	54⅝	55	-1⅝
Mack Tr 2.08f	280	47½	45½	45½	-2
MacyRH 1.40	81	56⅝	54⅝	54⅝	-1⅝
MadFd 1.85g	73	24	23⅝	23⅝	
Magnaf 2.40	139	62⅝	60	60⅝	-1⅝
Magnavox 1	747	81⅝	75⅝	76⅝	-4⅝
Marathn 2.20	x160	55	53⅝	55	+1⅝
Mar Mid 1.25	142	31½	30½	30⅝	-⅝
Marquar .25p	270	18⅝	16⅝	16⅝	-1⅝
MarshMar 1	914	23⅝	22⅝	22⅝	-⅝
MayDStr 1.50	123	56	54⅝	55	-1⅝
Masonite 1.20	34	35⅝	34	35⅝	+1½
Mass Ind 1.20	1	30⅝	30⅝	30⅝	+⅝
Mass Mut 1.20	18	31⅝	30⅝	30⅝	-1⅝
Mass Life	12	97	92⅝	92⅝	-1⅝
Merfan Funds:					
Growth	9	95	93	93⅝	+1⅝
Income	1	4⅝	4⅝	4⅝	-⅝
Insurance	9	13	8⅝	8⅝	+1⅝
Value	19	42	39⅝	39⅝	+1⅝
M.I.F. Growth	5	95	5⅝	5⅝	-⅝
M.I.F. Growth	5	95	5⅝	5⅝	-⅝

	Sales (hds.)	High	Low	Last	Chg.
—G—					
Gen Cable 1.20	62	67⅝	66	66	
GenAnil 1.50a	546	117½	104½	107⅝	-10⅛
GenFoods 1.80	315	44⅝	39⅝	40⅝	-7½
Genl Cp .35g	160	9	8⅝	9	
GenPhoto .30a	127	35⅝	32½	33⅝	-2⅛
GGeneral 1.70	48	42	42⅝	42⅝	+⅝
GenMill 1.20	127	30⅝	29⅝	29⅝	-⅛
GenBrass .80a	127	35⅝	32½	33⅝	-2⅛
GSGypsm .3a	375	63⅝	62½	63⅝	+⅛
GS Indst .12g	49	19⅝	19⅝	19⅝	-⅛
GS Lines .2b	136	36⅛	35½	36⅛	
GSUtility 1.40	147	42⅝	40⅝	40⅝	-1⅝
GS Rub 2.20	98	71⅝	70⅝	70⅝	-½
GSSmelt .25g	x3009	62⅝	53⅝	57½	+3½
GS Steel 2	2758	54⅝	51⅝	53⅝	+1⅛
Genl Water	45	8⅝	8⅝	8⅝	
GnMatch .50	457	22½	20½	20½	-1⅛
GnInvCo 1.20	68	51⅝	50⅝	50⅝	-⅝
Gplph 1.48	334	77	73⅝	75⅝	+1⅝
—V—					
Vanad Cp 1a	151	29⅝	27½	28⅛	-⅛
Varian .60b	680	38⅝	35⅝	36⅝	
VascoMet .90	43	23⅝	22⅝	22⅝	+⅛
Vendo Co 1	147	37⅝	34⅝	37⅝	
VaElPw 1.20	195	49⅝	47½	49⅝	+2⅛
—W-X-Y-Z—					
WarnPict .50	140	1⅝	15⅝	15⅝	-⅝
Warner Pub .50	237	41⅝	40⅝	40⅝	-⅝
WnAirLin .80	406	48⅝	44⅝	45⅝	-3⅛
WnBkCorp 1.20	173	35⅝	34⅝	35⅝	
WstMnd 16a.p	2	40⅝	40	40⅝	
WUnTel 1.40	x320	39⅝	38⅝	39⅝	+⅝
WestglH 1.40	858	64⅝	61⅝	64⅝	+⅞
Weyerhr 1.40	318	41⅝	39⅝	41⅝	+1⅝
WhirlCrl 2.40a	x320	38⅝	36⅝	38⅝

Merry Christmas

GREETINGS FROM ALL OF US TO ALL OF YOU

MERRY CHRISTMAS
John K. Irwin, Realtor
and
STAFF

☆

Season's Greetings!
May Health and Good Fortune Follow You Through the Coming Years!

Huntoon Funeral Home

MERRY CHRISTMAS

All of us at Waterford Realty wish all of you everywhere the happiest of holidays

WATERFORD REALTY
D. Bryson, Realtor 4540 Dixie Hwy.
OR 3-1273

☆ ☆ ☆
A Very Merry Christmas
AND
Happy New Year
☆ ☆ ☆
Montgomery Ward
PONTIAC MALL SHOPPING CENTER
☆ ☆ ☆

We Wish Our
Past
Present
and
Future
PATRONS
a
Merry Christmas
and a
Happy New Year
☆
Tel-A-Huron Auto
Located 2 blocks south of W. Huron and directly across from Tel-Huron Shopping Center.
FE 8-9661

☆

MERRY CHRISTMAS

to Those We Have Served—and Those We Hope to Serve!

We wish Christmas could be forty-eight hours long to hold double measure of happiness we wish for you and yours.

☆

HAUPT
Pontiac Sales
N. MAIN ST., CLARKSTON
Open Nights 'til 9
MAple 5-5566

SEASON'S GREETINGS!

AS CHEERY AS SLEIGHBELLS, AS PRETTY AS SNOW: WE WISH YOU A CHRISTMAS, TO SET YOU AGLOW!

CLARENCE C. RIDGEWAY
Broker
Outpost
338-4086 228 W. Walton Blvd.

CRISSMAN
E
R
CHRISTMAS
Y
FROM ALL OF US
CRISSMAN CHEVROLET
(on top of South Hill)
Rochester OL 2-9721

MERRY Christmas
☆
Happy New Year
TO ALL OF YOU FROM ALL OF US AT
Hiiter Realty

☆ ☆ ☆
Season's Greetings
FROM
Milton Weaver, Inc.
REALTOR
MILTON WEAVER
RON LILLY
ROBERT SMITHA
FRED WEAVER
BRUCE ILER
INEZ WILSON
TOM SCHMIDT

MERRY CHRISTMAS
and
HAPPY NEW YEAR!
UNIVERSAL
SEWING CENTER
2615 Dixie Hwy. FE 4-0905

☆ ☆ ☆
It Gives Us Great Pleasure to Be Able to Wish All Our Friends and Customers, Past, Present and Future, at This Joyful Time of the Year a:
☆ ☆ ☆
Merry Christmas
AND
Happy New Year
☆ ☆ ☆
TIMES REALTY
5890 Dixie Highway
(South of Waterford Hill)
OR 4-0396
☆ ☆ ☆

☆

From Our Entire Staff, to All Our Friends and Customers, Past, Present, and in the Future:
MERRY CHRISTMAS
and
HAPPY NEW YEAR
☆
State Wide Auto Outlet
3400 Elizabeth Lake Road
FE 3-7137

A VERY MERRY CHRISTMAS
and
A VERY HAPPY NEW YEAR
from
Liberal Bill's
Outpost
3265 Dixie Hwy.

GREETINGS
FROM GILES REALTY COMPANY and STAFF
CLAUDE and MYRTLE McGRUDER
L. L. THOMPSON
ROBERT LYLE
WINFIELD WOREL
ROSE GREENLEE
LILLIAN BROWN
LaRUE KELLER
WANDA SCHELL
SOLON SPEARS
THURMAN WITT
JOHN DICKERSON
FRANK JACAMINO
CATHY STEVENS
221 Baldwin Ave. FE 5-6175

SEASON'S GREETINGS!
C. Schuett
Realtor
594 W. Huron, Pontiac
333-7088
8800 Commerce Rd., Union Lake
EM 3-7188

We Wish You Christmas Joy and Peace and Many Blessings Through the Year!
☆ ☆ ☆
L. H. BROWN, Realtor and ASSOCIATES
509 Elizabeth Lake Rd.

YULETIDE GREETINGS!
to Our Many Friends and Customers
NATIONAL
WATER CONDITIONING SERVICE
FE 4-3820

GREETINGS AND BEST WISHES FOR A
VERY MERRY CHRISTMAS
AND
Joyous New Year
FROM EVERYONE AT
VILLAGE RAMBLER
666 S. Woodward Ave.
Birmingham
MI 6-3900

Sincere
BEST WISHES
to You and Yours
for a
Merry Christmas
and a
Happy and Prosperous
New Year
From All of Us at
LLOYD Motors
LINCOLN, MERCURY, COMET
ENGLISH FORD

☆
TO ALL
OUR FINE PATRONS
A VERY MERRY CHRISTMAS
☆ ☆ ☆
Sislock & Kent, Inc.
1309 Pontiac State Bank Bldg.
338-9294 338-9295

TO ALL OUR FRIENDS AND CUSTOMERS WE WISH A VERY MERRY CHRISTMAS AND A HAPPY NEW YEAR!

Sweet's Radio
334-5677

☆ ☆ ☆
Our Entire Staff Wishes Everyone a
Merry Christmas
AND
Happy New Year
☆ ☆ ☆
MAY THE COMING YEARS BE FILLED WITH HAPPINESS AND SUCCESS!
☆ ☆ ☆
RIVER BANK
MOBILE VILLAGE
PONTIAC DIVISION OF
East Side Mobile Homes Sales
19449 James Couzens Hwy.

Merry Christmas
and a
HAPPY NEW YEAR
From
Bob Borst
Lincoln-Mercury
Birmingham MI 6-4538
520 S. Woodward Ave.

Merry Christmas
and a
Happy New Year
We are all looking forward to seeing you again next year.
TOM DOUGLAS
JIM DOUGLAS
and
L. C. WILLIAMS
GLENN'S
952 W. Huron FE 4-7373

MERRY CHRISTMAS
HAPPY NEW YEAR
FROM
AMERICAN BOATS
623-6688 OR 333-7438

HAPPY HOLIDAYS
TO YOU
and
YOURS!
TOM REAGAN REAL ESTATE
2251 N. Opdyke 332-0156

A HEARTFELT WISH
That Your Christmas Be Joyful and Your New Year One of Good Fortune!
DONELSON-JOHNS FUNERAL HOME

SINCERE BEST WISHES FOR A VERY
MERRY CHRISTMAS
TO ALL OF YOU FROM ALL OF US AT
WEBSTER, Real Estate
MY 2-2291 OA 8-2515

SEASON'S GREETINGS
PERKINS SALE SERVICE
AUCTIONEERS
are grateful to the clients, bidders and thousands of friends who have assisted in making 1965 our finest year. May 1966 be kind to you and bring to the world an honorable peace.
SWARTZ CREEK 313-635-9400

MERRY CHRISTMAS
to All CB'ers
TOWN & COUNTRY RADIO & MUSIC
KHG-7811

Season's Most Sincere Wishes to Our Many Friends!
ROCHESTER DODGE
"Oakland County's Newest Dodge Dealer"
Rochester, Michigan

SEASON'S GREETINGS
TO ALL OUR FRIENDS AND CUSTOMERS
From
"HOUSE OF WIGS"
Wishing You and Yours Our Very Best Wishes for a
VERY MERRY CHRISTMAS
AND A
HAPPY NEW YEAR
from All of Us at
Oakland
CHRYSLER-PLYMOUTH
724 Oakland Ave. 332-9150

Holiday Greetings
and
Best Wishes
for a Most
Prosperous
and
Peaceful 1966
Houghten & Son
OLDS-RAMBLER-GMC
528 N. Main St.
Rochester

SEASON'S GREETINGS!
FLUMERFELT FUNERAL HOME
OXFORD

SEASON'S GREETINGS
☆
Detroit Blood Service
FE 4-9947 16 S. Cass

WE THANK YOU FOR YOU PAST PATRONAGE AND TAKE THIS TIME TO WISH ALL OF YOU A VERY
Merry Christmas
ELIAS BROS.
BIG BOY DRIVE-IN
Telegraph and Huron
Dixie Hwy. and Silver Lake Rd.

MERRY CHRISTMAS
and a
HAPPY NEW YEAR!

"WE WILL CONTINUE TO DO OUR BEST TO GIVE YOU THE BEST IN QUALITY USED CARS AND TRUCKS."
Jerome Ford
Your Rochester Ford Dealer
OL 1-9711

☆
From All of Us
To All of You
Best Wishes for
CHRISTMAS
and the
NEW YEAR
H. Delos "Bud" Nicholie
Frank E. Allen
Mrs. R. A. Kelcher
Dean B. Peterson
Marcia Winger
"Bud" Nicholie
REALTOR
Real Estate and Insurance
49 Mt. Clemens St. FE 5-1201

☆
We Wish You All
A Merry Christmas
and a
Happy New Year
from
BEATTIE
"Your FORD DEALER Since 1930"
ON DIXIE HWY. IN WATERFORD
AT THE STOPLIGHT
OR 3-1291

We Wish You All
A
MERRY CHRISTMAS
and
A
HAPPY NEW YEAR
TAYLOR AGENCY
7732 Highland Rd. (M59)

A JOYOUS HOLIDAY SEASON!
From the Staff of
Tucker Realty
903 Pontiac State Bldg. FE 4-1545

YULETIDE GREETINGS
Sincerely and Cordially Wishing You Christmas Cheer and New Year's Success!
TALBOTT LUMBER CO.
1025 Oakland Avenue Pontiac
FE 4-4595

SINCERE GREETINGS
AND
BEST WISHES
FOR
HOLIDAY HAPPINESS!
SEMINOLE HILLS NURSING HOME
532 Orchard Lake Ave.

The Best of
WISHES
During
This
JOYOUS HOLIDAY SEASON
PLYMOUTH
CHRYSLER
RAMBLER
JEEP
DEALER
Bill Spence
6673 Dixie Hwy., Clarkston

MERRY CHRISTMAS
To Those We Have Served—and Those Whom We Hope to Serve!
FROM
MICHIGAN FLUORESCENT LIGHT
393 Orchard Lake Ave.

WE
of the
VAL-U-WAY
Realty
Wish You One and All a Very MERRY CHRISTMAS and a Prosperous NEW YEAR!

Season's Greetings
FROM
UPLAND HILLS FARM
Oxford, Michigan
☆
May the True Spirit of Christmas Abide With You Always!
JACK LOVELAND
2110 Cass Lake Rd.
682-1255

With the Gladness of the Pealing Bells—
We Wish You All
the Joys and Blessings of Christmas Throughout the New Year . . .
THE PONTIAC PRESS

MERRY CHRISTMAS
AND A
Happy New Year
HUNTER DODGE
499 S. Hunter Near 15-Mile Rd.
BIRMINGHAM 647-0955

TO YOU—
MERRY CHRISTMAS
AND
A HAPPY NEW YEAR
FROM US
KIRBY of ROCHESTER

HOLIDAY GREETINGS
From Oakland County's Newest Chrysler-Plymouth Dealer"
McComb
1001 N. Main St. OL 1-8558

MERRY CHRISTMAS
TO YOU AND YOURS!
Stoney's Used Bargain Store
103 N. Cass

SEASON'S GREETINGS!
To all our friends and Customers
G & M Construction
86 N. Saginaw FE 2-1211

MERRY CHRISTMAS
and
HAPPY NEW YEAR
from Sylvan Realty
682-2300 625-1886

MERRY CHRISTMAS
and
HAPPY NEW YEAR
from
WALTON RADIO-TV
515 E. Walton

SEASON'S GREETINGS
from
Pontiac Farm & Industrial Tractor Co.
825 S. Woodward

☆ ☆ ☆
Merry Christmas
AND
Happy New Year
☆ ☆ ☆
NORTHWOOD
AUTO SALES
2023 Dixie Highway
FE 8-9239

May Your Holiday Season Be a Joyous One and May the New Year Bring You Full Measure of Success and Happiness!
VOORHEES-SIPLE FUNERAL HOME

A MERRY CHRISTMAS—
A PROSPEROUS NEW YEAR!
Joe Reisz—Jack Joll
J. J. Joll Realty

Merry Christmas

GREETINGS FROM ALL OF US TO ALL OF YOU

SEASON'S GREETINGS
FROM
MR. SMITH
OF
SMITH MOVING,
COAST WIDE VAN LINES
371 E. Pike St. 334-4864

A
WORLD
OF
THANKS
to All Our
Customers
and Friends!
Marvel Motors
251 Oakland Ave.
FE 8-4079

SEASON'S
GREETINGS
Our Whole Business Family wishes yours the happiest kind of Christmas and a wonderful New Year!
A. Johnson & Son, Realtors
1704 S. Telegraph FE 4-2533

MERRY
CHRISTMAS!
HAPPY
NEW YEAR!
Johnson Radio & TV
45 E. Walton Blvd. FE 8-4569

☆
WE
of the
Dorris & Son
Realtors
Wish You
One and All
a Very
MERRY CHRISTMAS
and a Prosperous
NEW YEAR!

☆
Merry
Christmas
We wish you and yours a joyous holiday season. And while at it, we want to thank you sincerely for your faith and confidence in our business methods. To serve you well is our aim.
Happy
New Year
☆
RUSS
JOHNSON
MOTOR
SALES
AUTHORIZED RAMBLER
DEALER
AUTHORIZED PONTIAC DEALER
On M24 in Lake Orion

TO ONE AND ALL
A MERRY CHRISTMAS—
HAPPY NEW YEAR!
C. E. LEE

TO ALL OUR
FRIENDS—
A SINCERE
MERRY
CHRISTMAS
AND A HAPPY
NEW YEAR!
BIRMINGHAM
Chrysler-Plymouth
912 S. Woodward MI 7-3214

SEASONS
GREETINGS
HOLIDAY
GREETINGS
FROM
JEROME
Motor Sales
1980 Wide Track Drive
FE 3-7021

MERRY
CHRISTMAS
We Wish You
and Yours a
HAPPY
HOLIDAY
It's Our
Sincerest Wish
That We May
Serve You
During
1966
FORDS
FALCONS
T-BIRDS
Home of
A-1
USED CARS
John McAuliffe
FORD SALES
630 OAKLAND AVE.
FE 5-4101

FROM ALL OF US
TO ALL OF YOU—
WE WISH YOU A
Merry
Christmas
and a
Happy
New Year
George R. Irwin
Charles (Andy) Anderson
Clifford D. Hamacher
Irene West
Pat Couretas
Iva Lee Nichols
GEORGE R. IRWIN, Realtor
298 W. Walton FE 3-7883

SEASON'S
GREETINGS
Van Camp Chevrolet, Inc.
FROM YOUR CHEVROLET
DEALER IN MILFORD

SEASON'S
GREETINGS
From us to
you
LITTLE JOE'S
BARGAIN HOUSE
FE 2-6842

Just to Say—in the
Good Old-Fashioned Way—
MERRY CHRISTMAS
HAPPY NEW YEAR!
Miller Realty
670 W. HURON
FE 2-0262

WE WISH
ALL OUR
FRIENDS and CUSTOMERS
Merry
Christmas
AND
Happy
New Year
TOM STACHLER
AUTO and MOBILE SALES
3091 W. Huron St.
FE 2-4928

☆
TO YOU
FROM US:
☆
Merry
Christmas
and a
Happy
New
Year
☆
Estate
Storage
Company
☆
109 S. EAST BLVD.
FE 3-7161
☆

☆
SEASON'S
GREETINGS
to Our Many
Friends in Pontiac
and Throughout
Oakland County
We are deeply grateful for your support of our program during the past year!
☆
THE
SALVATION
ARMY
MEN'S SOCIAL
SERVICE CENTER
118 WEST LAWRENCE
Brigadier Ernest Alder
(MANAGER)
☆

WE WOULD LIKE TO TAKE THIS OPPORTUNITY TO EXTEND TO OUR MANY FRIENDS AND CUSTOMERS WARMEST WISHES FOR A VERY
MERRY
CHRISTMAS
and
JOYFUL
NEW YEAR!
☆
Rose Rambler
8145 Commerce Rd.

Best Wishes
for a
Very
Merry
Christmas
and a
Prosperous
New Year
Dawson's Sales
AT
Tipsico Lake

We Wish All
THE
People of
PONTIAC
a
Merry Christmas
a
n
d
Happy New Year
FROM THE STAFF
Roosevalt Hotel
125 N. Perry FE 5-8126

Season's Greetings
TO ALL OUR FRIENDS
AND CUSTOMERS
A. & H. SALES
MA 5-1101

☆ ☆
SEASON'S
GREETINGS
to all our friends and customers. May health and good fortune follow you through the coming years.
Merry
Christmas
and
Happy
New Year
Ivan W.
Schram
Realtor
1111 JOSLYN AVE.
CORNER MANSFIELD
MULTIPLE LISTING SERVICE
FE 5-9471

☆ ☆ ☆
Sincere
Holiday
Greetings
KESSLER'S
DODGE
CARS AND TRUCKS
Sales and Service
Oxford OA 8-1400

A Merry Christmas
and a Happy
New Year!
THELMA L. ELWOOD
682-2410

We Wish
Our
Many Friends
A
MERRY
CHRISTMAS
WILLIS M. BREWER
REAL ESTATE
WM. B. MITCHELL, SALES MGR.
WM. P. GREGORY, SALESMAN

☆
Merry
Christmas
and
Happy
New Year
from the
Entire Staff at
☆
Anderson
& Assoc.
1044 Joslyn Ave.
FE 4-3535
☆

Sincere
Holiday
Greetings
FROM
THE
STAFF OF
Smith &
Wideman
REALTY
412 W. Huron St.
FE 4-4526

From
All of Us
to All of You
A
MERRY
CHRISTMAS
and a
HAPPIER
HEALTHIER
NEW YEAR
DAVE BRADLY
EMERY BUTLER
LEO KAMPSEN
LEE KERR
RACHEL LEVELY
FRED ROSEVEAR
HILDA STEWART
JO SUTT
AUGIE KAMPSEN
SHIRLEY FRANKS
KAMPSEN
REALTY
1071 W. Huron FE 4-0921

MERRY CHRISTMAS
to Those We Have
Served—and Those
Whom We Hope to Serve!
WATKINS
QUALITY PRODUCTS
GENE T. POWERS, DISTR.
AND YOUR WATKINS DEALERS

May Your Holiday Season
Be a Joyous One and May
the New Year Bring You
Full Measure of Success
and Happiness!
JACOBSON TRAILER SALES
5690 Williams Lake Rd. OR 3-5981

☆
SEASON'S
GREETINGS
FROM
M&M
Motor Sales
Buying and Selling
Since 1945
Oakland Ave. 338-9261

☆
Froliche
Weinachten
UND EIN
Glucklishes
Neues Jahr
FROM YOUR LOCAL
VW
DEALER
Autobahn
Motors, Inc.
FE 8-4531
1765 S. Telegraph

☆
Matthews-
Hargreaves
Wish You
and Yours
a Very
MERRY
CHRISTMAS
and
HAPPY
NEW YEAR
☆
Matthews-Hargreaves
"Chevyland"
631 Oakland Ave.
FE 5-4161 FE 4-4547
☆

☆
WE WISH YOU A
VERY
MERRY
CHRISTMAS
AND THE
Happiest
of
New
Years
☆
HOMER
HIGHT
MOTORS, INC.
Oxford OA 8-2528

ONE OF THE REAL JOYS
OF YULETIDE IS TO WISH YOU
MERRY
CHRISTMAS
AL PAULY, Realty

WE WISH
YOU AND YOURS
A
MERRY
CHRISTMAS
AND A
HAPPY
NEW
YEAR
CANINE
COUNTRY CLUB

AVON
Calling . . .
A wish from us direct to You. The greatest luck in all you do
MERRY
CHRISTMAS
FE 4-4508
Drayton Plains, P. O. Box 536

To
Your Home
May There Come
More Good Things
by
THE SCORE
for a
Merrier Christmas
and a More
Prosperous
New Year
THAN EVER BEFORE!
CAMERON H. CLARK
Realtor
3101 W. Huron St.
FE 3-7888

A
Merry
Christmas
and a
Happy
New
Year
Is Our
WISH
TO YOU
from
all of us
Paul Newman's
SPARTAN
DODGE
855 Oakland Ave.

To Our Many
Friends and Customers
We Wish to Extend
Warmest
Yuletide
Greetings
Warren Stout
Charlotte McVean
Bob Whitlock
Stanley Depki
Gordon Hamilton
Ray Mason
Larry Hopp
Leo Brown
Atchie Farrell
Bob Jackson
WARREN STOUT, Realtor
1450 N. Opdyke Rd.
FE 5-8165

WE WISH EVERYONE
A
VERY
MERRY
CHRISTMAS
Evan's Equipment 625-1711

Season's
GREETINGS
TO
You and Yours
FROM THE WHOLE FAMILY AT
WRIGHT
REAL ESTATE
382 Oakland Ave.

☆
We Wish You All a
Merry
Christmas
and
Happy
New Year
CAPITOL AUTO
312 W. Montcalm
FE 8-4071
☆

☆
We wish to thank all of our many friends and customers for making this successful year possible, and we would like to extend to every one of you wishes for a Very Merry Christmas and a Prosperous New Year.
☆
RICHMAN BROTHERS
SEWING CENTER
☆

MERRY CHRISTMAS
and HAPPY
NEW YEAR
TO
All of Our Customers
and All Future
Customers
FROM
H. E. Sheggrud
AND
Frank Rocossi
James F. Edwards
Jim Edwards
AND
Employees
OF
John McAuliffe, Ford
630 Oakland Ave.
FE 5-4101

A
MERRY
MERRY
Christmas
To All
of Our
Many Friends
and Customers
and a
Joyous
New Year
From
All of Us
at
HASKINS
CHEVROLET
Oldsmobile
"Your Crossroads
to Greater Savings"
6751 Dixie Hwy. at M-15

Merry Christmas

GREETINGS FROM ALL OF US TO ALL OF YOU

MAY THE GLOWING LIGHTS
of
CHRISTMAS
SHINE UPON YOU
ALL THE YEAR LONG
WITH JOY
and
PROSPERITY!

KING BROS.
PONTIAC RD. at OPDYKE

To All Our Many
Friends and Customers
We Take This Time
to Extend to You
☆ ☆ ☆
SINCEREST
HOLIDAY
GREETINGS
☆ ☆ ☆
and We're Looking
Forward to Serving
You in the Future!
☆ ☆ ☆
GALE McANNALLY'S
NATIONWIDE
Auto Sales
1304 Baldwin FE 8-4525

To
You
Good
People
Who Always
Have Been Our
Loyal Customers
We Take This Way
to Say Merry Christmas
and a Happy New Year to
You
and
Yours

FLOYD KENT, Realtor
2200 Dixie Hwy.
1916—1965

To All of Our
Customers and Friends
. . . Past
. . . Present
and
. . . Future
We Wish to Extend
Our Heartfelt Wishes
for a Very
MERRY
CHRISTMAS
and a
PROSPEROUS
NEW YEAR
SHELTON
PONTIAC-BUICK
ROCHESTER

BATEMAN

ALL OF US AT BATEMAN
REALTY WOULD LIKE TO WISH
YOU

A Merry
Christmas
AND
Happy
New Year

May It Be the Best Ever!

We will remained closed from noon Friday until Monday morning so that our employees may also enjoy a wonderful Christmas

---

SEASON'S GREETINGS
D. E. PURSLEY
FUNERAL HOME
C. BYRON GILBERT
DIRECTOR
FE 4-1211

☆
Merry
Christmas
AND
Happy
New Year
FROM
BILL SMITH'S
USED CARS
462 N. Perry St.
FE 4-4241
☆

☆ ☆ ☆
WE WOULD
LIKE TO EXTEND
OUR SINCEREST
WISHES THAT
ONE AND ALL
HAVE A VERY
Merry
Christmas
AND
Happy
New Year
☆ ☆ ☆
Bob Hutchinson Sales
4301 Dixie Highway
DRAYTON PLAINS OR 3-1201
☆ ☆ ☆

To Our Many
Friends and Customers
We Wish to Extend
Wishes for a
Merry
Christmas
and a
Happy
New Year
☆
FISCHER
BUICK
354 S. Woodward 674-5600

☆

MERRY CHRISTMAS

The task of living, day to day
Sure keeps us on the go
But now that Christmas time is here,
We wanted you to know:
That we're thinking of you and wishing you every blessed happiness!
and a
HAPPY NEW YEAR!

GALLAGHER'S
18 E. Huron FE 4-0566
4224 Woodward 549-3855

☆ ☆ ☆

☆ ☆ ☆
To All Our Friends
and Customers, We
Extend a Big Thanks
for Making Our New
Waterford Office a
Success, and We
Wish Everyone a
Merry
Christmas
AND
HAPPY
NEW YEAR!
4-H REAL ESTATE
5844 Dixie Highway
WATERFORD OR 4-2296
☆ ☆ ☆

☆
A MERRY CHRISTMAS
AND
MANY THANKS!
A HAPPY NEW YEAR
TO ALL MY CUSTOMERS
AND FRIENDS
JOE VALLELY CO.

☆ ☆
Merry
Christmas
AND
Happy
New Year
CREDIT AUTO SALES
125 Oakland Ave.
(At Wide Track)
FE 2-9214
☆ ☆

☆ ☆ ☆
To All We Have
Served in the Past
and All We Hope to
Serve in the Future—
Merry
Christmas
AND
Happy
New Year
FROM
Betterly
Music Co.
240 S. Woodward Ave.
BIRMINGHAM MI 6-8002
☆ ☆ ☆

C. J. Godhardt
Funeral Home
KEEGO HARBOR
682-0200

☆
To All
of Our
Many
Friends
and
Customers
We
Wish
to
Extend
WARMEST
SEASON'S
GREETINGS
☆
Wilson
Cadillac
of
Birmingham
☆

WARMEST
HOLIDAY
GREETINGS
Leslie R. Tripp
75 W. Huron St.

☆
Greetings

With the approach of the Holiday Season, our thoughts are directed toward the many fine associations we have enjoyed during the year.

Friendships are strengthened at Christmas time. Good Will abounds. Friends greet one another warmly and sincerely.

And so — we extend a special greeting for our pleasant association with you. As a business and as individuals, we shall try to merit continuance of this relationship.

On the threshold of the New Year, our wish is that the peace and happiness of Christmas will be yours every day thoughout this coming New Year.

O'NEIL REALTY
and ASSOCIATES
☆

☆ ☆ ☆
To All
Our
Friends
and
Customers
. . . Past
. . . Present
. . . Future
We Thank You
For Your
Patronage
And Want
to Take
This Time
to Wish
You All a
Very
☆ ☆ ☆
MERRY
CHRISTMAS
☆ ☆ ☆
A
N
D
☆ ☆ ☆
Happy
New
Year
☆ ☆ ☆
HAROLD
TURNER
FORD, INC.
464 S. WOODWARD AVE.
BIRMINGHAM
MI 4-7500
☆ ☆ ☆

SEASON'S
GREETINGS
FROM
GRINNELL'S (Downtown)
27 S. Saginaw

MERRY
CHRISTMAS
a
n
d
HAPPY
NEW YEAR
FROM THE STAFF OF
MERLE NORMAN
12 W. HURON FE 2-4010

MERRY CHRISTMAS
and
HAPPY NEW YEAR
TO ALL!
LEWIS REALTY
FE 8-3366

☆
Joyous Greetings
at Christmas
and Best Wishes
for the
New Year
from
Frushour & Struble
Realty
and Associates
JACK FRUSHOUR
MILO STRUBLE
LEO BOGERT
DALE HAMPSHIRE
JIM DeFLORIO
BILL EASTHAM
FORD (BUD) BIRD
BOB McINTYRE
JO KRAUSE
ED HASKINS
JIM WILCOX

SEASON'S
GREETINGS
TO ALL
TUKO SALES
AND STAFF
827 AUBURN UL 2-5363

MERRY
CHRISTMAS
from All
of Us at
HAGSTROM
REAL ESTATE

OLIVER
BUICK
and Staff

Wish You
and Yours

A
Merry
Christmas

OLIVER
BUICK

HOME OF THE

BUICK
OPEL
and
DOUBLE
✓✓
CHECKED
USED CARS

210 Orchard Lake
FE 2-9165

MERRY CHRISTMAS
AND
HAPPY NEW YEAR
to all the wonderful
people who have become our friends
through the years.
☆
Your Friends
at
HARRINGTON BOAT WORKS

MERRY CHRISTMAS
and a
HAPPY NEW YEAR
to All
From
CUSTOM COLORS
238 W. MONTCALM FE 4-9513

YULETIDE
GREETINGS

May your Holiday season be a joyous one and may the New Year bring you a full measure of success and happiness.

Dorothy Snyder Lavender
REALTOR
338 W. Huron 338-9834

WE
WISH
YOU
A
Merry
Christmas
AND
MAY
THE
YEAR
1966
L
E
N
G
T
H
E
N
YOUR JOYS
EACH DAY

We give you sincere thanks for your patronage during the past year. It is our desire to serve you just as courteously, just as efficiently and just as dependably in the coming years.

FROM
THE
EMPLOYEES
OF THE
Pontiac
Retail
Store
YOUR
"Goodwill"
Used Car Lot
65 Mt. Clemens St.
FE 3-7954
DOWNTOWN PONTIAC
HOME OF THE
QUICK WIDE TRACK

Season's
Greetings
AND
Best
Wishes
from All of Us at
WARDEN
REALTY
3434 W. Huron 333-7157

MERRY CHRISTMAS
AND A
HAPPY NEW YEAR
TO ALL
OUR PATRONS!
COOK COFFEE CO.

Holiday
Greetings!
MICHIGAN
Business Sales, Inc.
JOHN LANDMESSER, BROKER
1573 Telegraph FE 4-1582

HAPPY
YULETIDE
GREETINGS!
FRANK SHEPARD
REALTOR
OL 1-8588

Season's
Greetings!
to All Our Friends
and Customers!
MAY WE THANK YOU FOR
MAKING OURS A JOYFUL
HOLIDAY SEASON.
HACKETT REALTY
7750 Cooley Lake Road

Yuletide
Greetings
FROM
DRAYTON PLYWOOD
4112 W. WALTON

MERRY CHRISTMAS
AND A
HAPPY NEW YEAR!
DR. C. F. HOUGH
170 STATE FE 2-6226

MERRY
CHRISTMAS
AND
HAPPY
NEW YEAR
FROM
KING
AUTO
SALES
3275 W. Huron St.
Corner Elizabeth Lake Road
FE 8-4088

SEASON'S
BEST
WISHES
J. L. DAILY REALTY

MERRY
CHRISTMAS
AND A
PROSPEROUS
NEW YEAR
FROM ALL OF US!
ARRO
REALTY

Season's Most Sincere
Wishes to Our Many
Friends
Cliff Dreyer's
Gun & Sports Center
Holly Travel Coach, Inc.
15210 Holly Rd., Holly, Mich.

Season's
Greetings
to All
from
LAZENBY
REALTY
4393 Dixie Hwy.

☆
Noel!
to You and Yours.
Our Wishes for
a Christmas Bright
and Merry!
☆
And in
Wishing You a
Happy
New Year!
We Send Glad
Greetings to
Our Many Friends
and Customers
with a Very
Special
Thank You from
All of Us at
PATTERSON
CHEVROLET CO.
1104 S. Woodward Ave.
BIRMINGHAM MI 4-2375

☆
Sincere
Holiday
Greetings
☆
TO ALL OUR
FRIENDS AND
CUSTOMERS
WE HAVE
SERVED IN
THE PAST
AND HOPE
TO SERVICE
IN THE
FUTURE
☆
GMC
Factory Branch
675 Oakland at Cass
FE 5-9485
☆

Pontiac Press Photo

MAN IN SPACE — A nervy motorcyclist nearly takes to flight as he tops one of the dirt hills that dot the landscape near Auburn and Opdyke. The informal scramblin' grounds — a crisscrossing series of trails peppered with hills and ditches — will in the near future give way to an osteopathic college. Meantime, a leap like this provides a test of nerves, skill and, of course luck.

Repeating Strategy of 12 Years Ago

Reds Hope for 'Dien Bien Phu' in Viet

By WILLIAM L. RYAN
AP Special Correspondent
AP NEWS ANALYSIS

The activities of Ho Chi Minh and his North Vietnamese regime suggest that the Communists, by repeating their strategy and tactics of a dozen years ago, hope to produce a situation which might force the United States to leave South Viet Nam.

The Vietminh leadership of that day seized upon public pressure in France for an end to the fighting which was taking a painful toll of French troops and money.

★ ★ ★

In November 1953, Ho talked with a visiting journalist from Sweden. The Communist leader expressed admiration for the French people and indicated he might be interested in some form of negotiations to end the fighting. He said he had noted that broad sections of French public opinion wanted a negotiated settlement.

In 1965, Ho has made it clear that he read manifestations in the United States to mean weariness with the cost of the Viet Nam war in lives and money. He has hailed demonstrations — although by every available yardstick these enlisted a small minority of Americans — as an expression of the bulk of the U.S. people, whom he professed to admire, as he had professed to admire the French.

PEACE FEELERS

And in 1965, Ho gave interviews to visiting journalists and others in which vague hints were dropped. These were seized upon in some quarters as authentic "peace feelers."

Once again, as a dozen years ago, the Russians appear to have an active interest in bringing about negotiations.

★ ★ ★

A combination of Soviet and British activity led to a Geneva conference in April 1954. Actually, that was two conferences in one: on Korea and on Indochina.

On the day the first full session was convened in Geneva on the question of Indochina, May 8, 1954, the besieged French fortress at Dien Bien Phu fell to the Vietminh. For the weary French, it was just about all over.

SIMILARITIES

The Americans are in a much stronger military position in Viet Nam today than the French were in 1954, but there are similarities, too. The French held cities, towns and lines of communication, but they had virtually no control elsewhere in the country. The Vietminh — like the Viet Cong today — held much of the countryside in South Viet Nam.

★ ★ ★

The Communists wore the French out. They had become involved in outright war in November 1946, and it went on 7½ years. The fall of mainland China to the Communists turned the tide. It permitted direct help to Ho's forces from Peking and transformed what had been a poorly armed, furtive guerrilla army into a formidable military organization.

★ ★ ★

The United States has been involved for a long time, too. The involvement goes all the way back to President Harry S. Truman's administration, although the U.S. military buildup has been fairly recent.

In May 1950, the United States decided to give economic aid to what were then the Associated States of Indochina — Laos, Cambodia and Viet Nam. That December the United States agreed with France and the Associated States on defense and mutual assistance. The North Atlantic Treaty Council affirmed support of French policy in Indochina.

U.S. involvement was modest then. The Americans inherited a bigger problem when the French fell and were expelled by the 1954 conference. That left a vacuum which could be filled by the Communists and, in some official U.S. eyes, menace the rest of Southeast Asia.

Neither the United States nor the government of emperor Bao Dai, which then held sway in Saigon, signed the 1954 Geneva agreements. But U.S. involvement remained relatively small until after December 1960. It was then that the Viet Cong's political arm, the National Liberation Front, proclaimed its right to represent all the South Vietnamese.

★ ★ ★

Perhaps Ho Chi Minh and his Communists suspect that the Americans, like the French before them, are finding continuation of the expensive war close to intolerable. Perhaps Hanoi has a hunch it might bring about negotiations on virtually its own terms.

INVITATION TO BID
ON FLEET AUTOMOBILE INSURANCE

This Board is desirous of obtaining bids covering fleet automobile insurance on 183 County-owned vehicles and other mobile equipment.

PERIOD OF COVERAGE
January 10, 1966 to January 10, 1967

A list of motor vehicles and equipment to be insured and policy specifications may be obtained by contacting the undersigned.

Sealed bids will be received up to 10:00 a.m. (EST), Thursday, January 6, 1966 at which time they will be publicly opened and read aloud. Bidders are cordially invited to attend.

This Board reserves the right to accept any bid or to reject any and all bids and to waive any defects in the bidding as it deems proper in the best interest of the County of Oakland.

OAKLAND COUNTY
BOARD OF AUDITORS
Oakland County Court House
1200 North Telegraph Road
Pontiac, Michigan
Telephone 338-4751
December 24 and 29, 1965

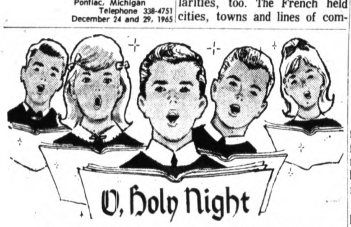

It is our hope that this holiday will have greater significance for the fine people of this community than ever before.

May the New Year ahead be a prosperous and meaningful one for all.

We again want to express our appreciation for the confidence that has been placed in our organization this past year.

Glenn H. Griffin

Sparks Griffin Funeral Home

Outstanding in Pontiac for Service and Facilities

46 Williams St. FE 8-9288

VOORHEES-SIPLE FUNERAL HOME
268 North Perry Street Phone FE 2-8378

Warn Drivers Highways Bad

Expect Poor Weather Over Much of U. S.

By The Associated Press

Millions of motorists heading for the highways today in the first part of the extended Christmas weekend were warned of hazardous driving conditions in many areas.

Traffic accidents in the early hours of the holiday period killed at least 62 persons, including 12 in a Greyhound bus which went off an icy highway north of Medford, in southern Oregon.

★ ★ ★

The count of traffic deaths started at 6 p.m., local time, Thursday. The National Safety Council estimated that at the end of the 78-hour holiday period at midnight Sunday between 560 and 660 persons may die in traffic accidents.

★ ★ ★

The council terms this Christmas weekend as the most dangerous holiday period of any year, a time of long trips, minimum daylight and inclement weather. Stormy, wet weather, with snow, rain and gusty winds, swept across wide areas in the western half of the nation today.

YEARLY FIGURE

Traffic accidents in the first 10 months this year killed 39,760 persons, an average of more than 120 a day and two per cent higher than the 10-month period in 1964.

The Associated Press, for comparative purposes, made a survey of highway fatalities during a nonholiday period of the same three-day time span as the Christmas weekend—from 6 p.m. Thursday Dec. 9 to midnight Dec. 12. The death toll was 428.

★ ★ ★

Traffic deaths during last year's three-day Christmas holiday totaled 578. The record for a three-day Christmas period is 609 set in 1955. The highest toll for any Christmas, or any holiday, was 706 in a four-day yuletide period.

President Garfield worked on a farm as a youngster to help support his widowed mother. He attended school three months a year during winters.

'Hairy' Merry Santa

LONDON (AP) — A chimpanzee dressed as Santa Claus created Christmas Eve chaos in downtown London today.

He was climbing over the face of a four-story office building, peering in windows and scaring office girls.

★ ★ ★

The chimp belonged to an organ-grinder. Hundreds of revelers stopped to look at him and put pennies into the organ-grinder's hat.

But then the monk started shinnying up some scaffolding on the office block. Girls typing on the upper floors suddenly found the face of Santa Claus peering in at the window — with a difference.

TRAFFIC STOPPED

Crowds had spread across Holbon, one of London's busiest Christmas shopping streets. Police tried desperately to clear a path for traffic.

"Will you please get that animal down"' said a red-faced policeman to the organ-grinder.

★ ★ ★

But that wasn't so easy.

The organ-grinder tried tempting the monkey with a biscuit. It looked at the bait and swung up to the next floor. Someone held up a bottle of beer. That was more inviting. The monkey reached down for the bottle, took two swallows and sent it spinning into the crowd.

HOUR OF FUN

After an hour more of fun and games by the chimp, firemen took up the hunt and clambered over the scaffolding with nets and ropes.

A crowd of 2,000, blocking traffic, screamed and yelled as the chimpanzee dodged his pursuers.

★ ★ ★

Finally, affter 90 minutes, he was cornered. As the monk perched on the end of a plank, peering up at the firemen above, a policeman threw a rope around him from behind — and so ended London's most unexpected Christmas frolic.

Washington Sidelights

Past White House Holidays Recalled

By Esther Van Wagoner Tufty

WASHINGTON — The Christmas tree . . . or rather trees. . . stay up in the White House House through New Year's Day and fortunate are the visitors who see the Executive Mansion at its Yuletide glittering best.

The magic of Jacqueline Kennedy's gift for decorating is seen in the repeated use of tall untrimmed trees in the front foyer and it was this young First Lady who put a beautiful creche in a bower of white flowers in the East room.

The Johnson touch is seen in the oval Blue Room. Here, stands an old-fashioned Christmas tree . . . almost filling the room . . . of the kind so dear to the hearts of children in every American home.

Instead of expensive baubles, there are strings of popcorn and cranberries, gingerbread cookies, and many kinds of shining ornaments and tinsel.

★ ★ ★

This is the time of year when Christmas stories about our former Presidents are retold. White House Curator James Ketcham collects them.

AGAINST CHOPPING

Conservation - minded "Teddy" Roosevelt was against cutting down trees even for Christmas, but his teen-age son, Archie, once sneaked a little one into the White House and although reprimanded he was allowed to keep it. (It was Archie, you remember, who once put a horse in the White House elevator).

Later President Roosevelt relented when reforestation plans made planned-cutting of trees desirable.

The "other Roosevelt" (as Teddy's equally naughty daughter, Alice, used to call "FDR") insisted on reading Dicken's Christmas Carol each Christmas and sometimes the grandchildren fell asleep because Grandpa would read every word.

★ ★ ★

The same grandchildren had trouble also with Grandma Eleanor Roosevelt, who encouraged cleanliness by putting in their stockings toothpaste, combs, nail clippers, and soap.

VOWS REPEATED

Durng Christmas week, on Dec. 30, 1877, President Rutherford Hayes and his wife repeated their marriage vows in the Blue Room on their 25th wedding anniversary.

The first Christmas Herbert Hoover spent in the White House was almost tragic for a fire burst out in the West Wing.

Despite President Johnson's well-publicized demand for turning off the electric lights in the White House, he makes an exception during the holidays and the mansion is aglow in every window.

★ ★ ★

Across the South Lawn can be seen the nation's Christmas tree in gleaming green and white, which the President lighted in the annual peace ceremony.

STANDS TALL

The tree stands tall at the end of an avenue of smaller red and white lighted trees with the entrance marked as "Pageant for Peace."

As always, Washington has few VIPs staying here during the holidays because they, too, like to be home for Christmas and that's someplace else.

And this is the only time of the year when the modern, international capital seems to revert to being the lazy Southern town it used to be. This is pleasing to the "real" Washingtonians, yet they resent when the First Family deserts the White House for Christmas.

★ ★ ★

The Trumans back in 1945 worried the Secret Service by flying back to Independence Missouri in bad weather. The Eisenhowers spent six of their eight White House years in Washington and remembered is the attractive red Christmas dress Mamie Eisenhower wore every year.

This year, the Johnsons are spending the holidays down on the LBJ ranch in Texas.

Some twenty members of Congress with names beginning with "F" received Christmas cards from the President minus his famous signature due to some error.

This included the two Fords from Michigan: Democrat William D. Ford of Detroit and Republican House Leader Gerald R. Ford of Grand Rapids.

★ ★ ★

At first, Democrat Ford thought the President in sending two cards was "showing his esteem for my liberal voting record." Republican Ford was too polite to voice the idea that the signature was intentionally omitted from the first card.

Later both received a second card with engraved signatures of the President and the First Lady.

Return of Cat Cheers Family

MOUNT CLEMENS (UPI) — The efforts of good neighbors, a generous veterinarian and the Macomb County Humane Society have added up to a merry Christmas for the family of Air Force Sgt. Gerald Jennings of Bossier City, La.

A year ago yesterday, Jennings, his wife and their three sons moved from here to Bossier City.

Movers accidentally left a door open and let out Charlie, a 4-year-old tom cat the family had raised since it was a tiny kitten.

Efforts to find the cat before the family left were unsuccessful. The Jennings asked their neighbors, Mr. and Mrs. Roy Hutchinson, to watch for the cat and to ship him south if he was found.

★ ★ ★

Charlie was not seen again until five weeks ago when some neighborhood children told the Hutchinsons he was hiding under a barn in the area.

FOUND CAT

The Hutchinsons went to the barn, confirmed that the cat was Charlie but were unable to coax him out. They saw he was very thin and was quite wild from being left to his own devices for almost a year.

Every night they went to the barn and left food for Charlie until last Thursday the tom cat followed them home.

Elated by their victory in winning Charlie back to civilization, the Hutchinsons called the Humane Society which contacted the Jennings in Louisiana to determine whether the family still wanted him. They did.

★ ★ ★

Next the Hutchinsons contacted Dr. Erwin Bortman, a veterinarian in Utica, who volunteered to give Charlie a checkup. He found the cat to be in good general health despite his thinness and some scars from fights.

SHIPPING CRATE

Jesse W. Bennett Sr. of Shelby Township, a member of the Macomb County Humane Society, volunteered to build a shipping crate for Charlie and Bob DeWolfe, a Humane Society law enforcement officer, saw Charlie off at Detroit Metropolitan Airport Wednesday.

Hours later the Jennings family was reunited with Charlie.

Jennings said yesterday that although he will be transferred to Hawaii after the holidays while his family remains in Louisiana, Charlie's return has made this the merriest Christmas ever for the Jennings family.

Deaths in Pontiac, Nearby Areas

MRS. PATRICK J. COLFER

Service for Mrs. Patrick J. (Ruth) Colfer, 67, of 1702 Beverly, Sylvan Lake, will be 11 a.m. Monday at Our Lady of Refuge Church with burial at Mount Hope Cemetery by Donelson-Johns Funeral Home.

A rosary will be said at 8 p.m. Sunday at Donelson-Johns.

Mrs. Colfer died yesterday after a prolonged illness.

Surviving besides her husband are a son, James, at home; and two daughters, Mrs. Patricia Hunter of Waterford Township and Mrs. Margaret Fons of Elkhart, Ind.

Also surviving are a brother and a sister.

ALFORD J. COMPTON

Service for Alford J. Compton, 82, 495 Fourth, will be 1 p.m. Monday at the Huntoon Funeral Home with burial at White Chapel Memorial Cemetery, Troy.

Mr. Compton died yesterday.

Surviving besides his wife, Eunice, are a son, Jesse, in Waterford; and three daughters, Mrs. John Moss and Mrs. Kenneth Elmquest, both of Waterford, and Mrs. Rolley Bauer of Chicago.

Also surviving are three grandchildren.

RUFE J. DAVIS

Service for Rufe J. Davis, 60, of 697 Livingstone will be Sunday at People's Funeral Home in Chatsworth, Ga., with local arrangements handled by C. J. Godhardt Funeral Home in Keego Harbor.

Burial will be at Chatsworth Heights Cemetery in Chatsworth.

Mr. Davis, a former employe of Pontiac Motor Division, died yesterday after a three-month illness.

Surviving besides his wife, Loma, are two sons, Ralph B. of Pontiac and Leonard K. of Chattanooga, Tenn.; and a daughter, Mrs. Sue Millinax of Chatsworth, Ga.

Also surviving are four brothers, John of Pontiac, Walter and Marvin of Chatsworth and Bryant of Rome, Ga.; a sister; and six grandchildren.

MRS. THOMAS BANCHER

LAKE ORION — Service for Mrs. Thomas H. (Tillie A.) Bancher, 70, of 414 Norland will be 2 p.m. Monday at the Flumerfelt Funeral Home, Oxford, with burial in Mount Vernon Cemetery, Mount Vernon.

She died yesterday.

Mrs. Bancher was a member of the Baptist Church of Romeo.

Surviving are a daughter, Mrs. Isabelle Welch of Lake Orion; and a brother.

WESLEY DANYO

BIRMINGHAM — Service for Wesley Danyo, 69, of 1559 Bennaville will be 1 p.m. Monday at the Manley-Bailey Funeral Home with burial in Forest Lawn Cemetery, Detroit.

Mr. Danyo died yesterday after a short illness. Chief electrician at the Sheraton-Cadillac Hotel, he was a life member of Elks Lodge No. 1196, Knoxville, Pa., and a member of the Building Superintendents Association of Detroit.

Surviving are his wife, Stella; one son, Neal R. of West Bend, Wis.; two sisters; and three brothers.

LEO C. DENNIS

BIRMINGHAM — Service for former resident Leo C. Dennis, 59, of Ferndale will be 9 a.m. Monday at the William Sullivan & Son Funeral Home, Royal Oak, with burial in Holy Sepulchre Cemetery.

There will be a service at 9:30 a.m. Monday at the St. James Church, Ferndale. The Rosary will be said at 8 p.m. Sunday at the funeral home.

Mr. Dennis was a salesman at Wyman Furniture Co., Pontiac. He was a member of St. James Church, and the Holy Name Society of the church.

Surviving are his wife, Helen; and four children, Sandra, John, Paul and Karen, all at home.

MRS. ROBERT H. FOSIY

LAKE ORION — Service for former resident Mrs. Robert H. (Elizabeth) Fosiy, 58, of Detroit will be 2 p.m. Monday at Allen's Funeral Home, with burial in Eastlawn Cemetery.

Surviving besides her husband are a daughter, Mrs. Robert M. Smith of Hazel Park; four sons, Robert of Naples, Fla., Albert, with the Air Force at Biloxi, Miss., Richard, with the Marine Corps in Viet Nam, and Jack, at home.

Also surviving are two brothers.

MRS. ERNEST GERHART

AVON TOWNSHIP — Private service for Mrs. Ernest (Rosa) Gerhart, 85, of 2795 Weaverton was to be 11 a.m. today at the William R. Potere Funeral Home, Rochester, with cremation at White Chapel Memorial Cemetery, Troy.

Mrs. Gerhart died yesterday following a long illness.

Surviving are one daughter, Gerda of Rochester; one grandson; and one great-granddaughter.

2 Blasts Rock Santo Domingo

Big Explosions Follow Prelate's Yule Appeal

SANTO DOMINGO (UPI) — Two thunderous explosions rocked Santo Domingo early today shortly after Archbishop Octavio A. Beras broadcast a Christmas appeal in this city where 34 persons were reported killed this week.

★ ★ ★

One explosion destroyed a hardware store owned by the Diego brothers who are described as among the principal financiers of the Dominican revolution which has plunged the nation into months of violence.

Another destroyed a cement factory.

Both explosions touched off fires which were not brought under control until dawn.

★ ★ ★

The sound of sporadic gunfire sounded through the night.

OUTBREAKS OF SHOOTING

There have been outbreaks of shooting, machine-gunning and the explosion of bombs nightly since fighting flared last Sunday in Santiago.

A government announcement said 34 persons have been killed in political disputes within the last five days, 28 of them in the Santiago clash between former rebel leaders and the Dominican air force.

Unofficial reports put the death toll as high as 40.

★ ★ ★

Msgr. Beras in his Christmas broadcast asked the Dominican people to show fraternal peace, forgiveness, pity and love.

He said the population now is "far from practicing these Christian principles."

Court Says Trailer at Residence Legal

An Oakland County Circuit Court ruling handed down yesterday will prevent Bloomfield Township from ticketing a township resident for parking a trailer on his property.

Judge Frederick C. Ziem enjoined the township from enforcing its antitrailer ordinance against John Aldea of 2915 Courville.

★ ★ ★

Aldea had filed an appeal in Circuit Court asking that the ordinance be declared unconstitutional.

Aldea said the trailer was used by his family for recreational purposes and has been parked at the rear of his home.

Dues Are Forgotten for Lengthy Service

NEW HOLLAND, Ill. (AP) — Twelve hundred meetings and 50 years after she became a member of the Order of Eastern Star, Minnie DeHass was honored by her chapter.

She received a 50-year emblem and a half-century recognition card, embossed in gold. Miss DeHass, a retired teacher, also was excused from paying dues the rest of her life.

Lost Leg, but Feels Yule Cheer

AP Photofax

THINGS LOOKING UP — Bonnie Baker, 17, of Van Nuys, Calif., faced a bleak Christmas a year ago. Doctors wanted to amputate his cancerous leg and Ronnie ran away. He came back, though, and wearing a wooden leg, Ronnie helped decorate the tree this year. He gets around well and plans to start college soon.

VAN NUYS, Calif. (AP) — Ronnie Baker wasn't making any plans last Christmas. This year he is.

Last December doctors told Ronnie he'd die if they didn't amputate his cancerous left leg. Rather than face the operation, Ronnie 16, ran away from home.

* * *

He got as far as Flagstaff, Ariz., changed his mind, came home, and, last New Year's Eve, underwent the operation.

It was a success. Ronnie, fitted with a prosthetic leg, can walk, climb stairs, drive a car, and hold a part-time job as a painter. He has gained 30 pounds since his operation.

CANCER GONE

Doctors feel sure they eradicated all the cancer when they amputated Ronnie's leg above the knee, although they say it'll be years before they're positive. Ronnie undergoes periodic checks at a clinic.

* * *

As he helped his mother and two half-sisters decorate their Christmas tree Thursday, Ronnie laid plans.

"This year, mother," he told Mrs. Lois Eisenbeiss, 52, "I'm going to go out for New Year's Eve."

He and some friends from Monroe High School are planning a New Year's Eve party. At school he's studying horticulture, and hopes to attend Pierce Junior College in nearby Canoga Park.

LOOKING UP

"Things look a lot better, now," said Ronnie, who turned 17 last Jan. 28.

* * *

"Things are just so much brighter, now," echoed his mother. "This time we'll have a real christmas."

Crash in Rainstorm Kills 6 in Ontario

FORT ERIE, Ont. (AP) — A Buffalo, N.Y., family of five and a Long Island, N.Y., woman were killed Thursday night when their automobiles collided on the Queen Elizabeth Way during a rainstorm.

* * *

Police identified the victims as the Rev. Herman Terry, pastor of the First Church of God, Buffalo; his wife, Shirley, 33; and their three children, Michael 9; Timothy, 7; and Stephen, 2. The Long Island woman was Jessie C. Mitchell, 52, of Malverne, N.Y.

'Go Away and Die'

MORTSEL, Belgium (UPI) —Please, said the letter to townsfolk from municipal authorities, stop dying.

Authorities, taking note that the local cemetery has no more room for fresh graves, addressed a circular letter to its citizens.

"Please," it said. "As far as possible do not overtax the local services until a new burial ground is available."

Death Notices

BANCHER, DECEMBER 23, 1965. TILLIE A., 414 Norland, Lake Orion; age 70; dear mother of Mrs. Isabella Welch; dear sister of Elmer Erickson. Funeral service will be held Monday, December 27, at 2 p.m. at the Flumerfelt Funeral Home, Oxford. Interment in Mt. Vernon Cemetery, Mt. Vernon, Mich. Mrs. Bancher will lie in state at the funeral home.

COLFER, DECEMBER 23, 1965. RUTH M., 1702 Beverly, Sylvan Lake; age 47; beloved wife of Patrick J. Colfer; dear father of Mrs. Patricia Hunter, Mrs. Margaret Fox and James Colfer; dear sister of Mrs. Blanche Manning and Harry Freese; also survived by 11 grandchildren. Recitation of the Rosary will be at 8 p.m. Sunday at the Donelson-Johns Funeral Home. Funeral Service will be held Monday, December 27 at 11 a.m. at Our Lady of Refuge Catholic Church. Interment in Mt. Hope Cemetery. Mrs. Colfer will lie in state at the Donelson-Johns Funeral Home after 10 a.m. Sunday. (Suggested visiting hours 3 to 5 p.m. and 7 to 9 p.m.)

COMPTON, DECEMBER 23, 1965. ALFORD J., 495 Fourth Street; age 82; beloved husband of Eunice Compton; dear father of Mrs. John Moss, Mrs. Kenneth Elmquest, Mrs. Roiley Bauer and Jessie Compton; also survived by three grandchildren. Funeral service will be held Monday, December 27 at 1 p.m. at the Huntoon Funeral Home with Rev. Van Allen and Rev. Edmond Watkins officiating. Interment in White Chapel Cemetery. Mr. Compton will lie in state at the Huntoon Funeral Home.

DAVIS, DECEMBER 23, 1965. RUFE J., 697 Livingstone; age 60; beloved husband of Lonna Davis; dear father of Mrs. Sue Millinax, Ralph B. and Leonard K. Davis; dear brother of Mrs. Sybil Bryant, John, Walter, Marvin and Bryant Davis; also survived by six grandchildren. Funeral service will be held Sunday, December 26 at the People's Funeral Home, Chatsworth Georgia. Interment in Chatsworth Heights, Chatsworth, Georgia. Arrangements were by the C. J. Godhardt Funeral Home, Keego Harbor.

DENNIS, DECEMBER 23, 1965. LEO C., 223 E. Sanbourne, Ferndale; age 59; beloved husband of Helen S. Dennis; dear father of Sandra, John, Paul and Karen Dennis. Recitation of the Rosary will be Sunday, December 26, at 8 p.m. at the William Sullivan & Son Funeral Home, 705 W. 11 Mile Road, Royal Oak. Service Monday, December 27, at 9 a.m. at the funeral home followed by service at 9:30 a.m. at St. James Catholic Church, Ferndale. Interment in Holy Sepulchre Cemetery. Mr. Dennis will lie in state at the funeral home.

THE 1964 CIVIL RIGHTS LAW PROHIBITS, WITH CERTAIN EXCEPTIONS, DISCRIMINATION BECAUSE OF SEX. SINCE SOME OCCUPATIONS ARE CONSIDERED MORE ATTRACTIVE TO PERSONS OF ONE SEX THAN THE OTHER, ADVERTISEMENTS ARE PLACED UNDER THE MALE OR FEMALE COLUMNS FOR CONVENIENCE OF READERS. SUCH LISTINGS ARE NOT INTENDED TO EXCLUDE PERSONS OF EITHER SEX.

Death Notices

ELWELL, DECEMBER 22, 1965. CATHERINE, 3300 Elizabeth Lake Road, Waterford Township; age 83; dear mother of Basil S. Elwell; dear sister of Mrs. Alice Strubhar, Mrs. Minnie Wallace and James Grant; also survived by four grandchildren and two great-grandchildren. Funeral service will be held Monday, December 27 at 1 p.m. at the Donelson-Johns Funeral Home. Interment in Oak Hill Cemetery. Mrs. Elwell will lie in state at the Funeral Home after 10 a.m. Sunday, December 26. (Suggested visiting hours 3 to 5 p.m. and 7 to 9 p.m.)

FOSIY, DECEMBER 22, 1965. ELIZABETH MARIE, 19638 Fenelon, Detroit, formerly of Lake Orion; age 58; beloved wife of Robert H. Fosiy; dear mother of Mrs. Robert M. (Barbara) Smith, Robert G., Albert L., Richard M. and Jack P. Fosiy; dear sister of Ray and Lawrence Nelson. Funeral service will be held Monday, December 27, at 2 p.m. at Allen's Funeral Home, Lake Orion, with Rev. C. Frank Mills officiating. Interment in Eastlawn Cemetery, Lake Orion. Mrs. Fosiy will lie in state at the funeral home.

SWAIN, DECEMBER 22, 1965. MARGARET B., 11150 Clark Road, Springfield Township; dear mother of Mrs. Kenneth Stevens and George D. Swain; also survived by two grandchildren. Funeral service will be held Sunday, December 26 at 2 p.m. at the Sharpe-Goyette Funeral Home, Clarkston. Interment in Sashabaw Plains Cemetery. Mrs. Swain will lie in state at the funeral home.

TIZZY — By Kate Osann

© 1965 by NEA, Inc. T.M. Reg. U.S. Pat. Off.

"My father suddenly figured up how much I owe in advances on my allowance!"

SPECIAL NOTICE
PONTIAC PRESS
Advanced Classified Deadlines
due to

No Publication of The Pontiac Press ON CHRISTMAS DAY DECEMBER 25, 1965

and

THE EARLY EDITION ON NEW YEAR'S DAY JAN. 1, 1966

MONDAY, DEC. 27th EDITION

Regular	4 p.m. 12/24
Contract	Noon 12/24
Display	Noon 12/24

TUESDAY, DEC. 28th EDITION

Regular	Usual
Contract	Usual
Display	Noon 12/24

THURSDAY, DEC. 30th EDITION

Regular	Usual
Contract	Usual
Display	Usual

FRIDAY, DEC. 31st EDITION

Regular	Usual
Contract	2 p.m. 12/30
Display	5 p.m. 12/29

SATURDAY, JAN. 1st EDITION

Regular	Noon 12/31
Contract	Noon 12/31
Display	5 p.m. 12/30

MONDAY, JAN. 3rd EDITION

Regular	9 a.m. Jan. 1
Contract	2 p.m. 12/31
Display	5 p.m. 12/30

TUESDAY, JAN. 4th EDITION

Regular	Usual
Contract	Usual
Display	5 p.m. 12/31

WEDNESDAY, JAN. 5th EDITION

Regular	Usual
Contract	Usual
Display	Usual

CANCELLATIONS FOR Monday, Dec. 27th 9 A.M. Dec. 27

Saturday, Jan. 1st 4 P.M. Dec. 31

Monday, Jan. 3rd 9 A.M. Jan. 1

THANK YOU FOR YOUR COOPERATION

In Memoriam 2

IN LOVING MEMORY OF ELIZA Hess who passed away December 26, 1964.
Often a lonely heartache,
And many a silent tear;
But always a beautiful memory,
Of the one we loved so dear.
—Sadly missed by her family.

IN LOVING MEMORY OF OUR darling little "Sally" (Cummings), whom we lost a year ago today.
Often a lonely heartache,
Many a silent tear:
But always a precious memory,
Of the one we held so dear.
—Sadly missed by mother and dad.

IN LOVING MEMORY OF LITTLE Bobby Hampton, who passed away Dec. 24, 1941.
Just a token of love,
That our hearts still long for.
—Sadly missed by his family.

IN LOVING MEMORY OF LEONE Figurskey. From her Sons.

Announcements 3

$50 CASH FOR CHURCHES, CLUBS, organizations for selling 50 bottles of Watkins vanilla and 50 cans of Watkins pepper. Call 332-3053, 8 a.m. to 5 p.m.

AVON CALLING"—FOR SERVICE in your home. FE 4-4508.

HALL FOR RENT IN PONTIAC for parties and meetings. OR 3-1779

LOSE WEIGHT SAFELY WITH Dex-A-Diet Tablets. Only 98 cents at Simms Bros. Drugs.

BOX REPLIES
At 10 a.m. today there were replies at The Press Office in the following boxes:
9, 18, 22, 24, 30, 37.

Funeral Directors 4

COATS FUNERAL HOME
DRAYTON PLAINS 674-0461
C. J. GODHARDT FUNERAL HOME
Keego Harbor, Ph. 682-0200

D. E. Pursley
FUNERAL HOME
FE 4-1211

Funeral Directors 4

ELTON BLACK FUNERAL HOME
UNION LAKE 363-7138

Huntoon
FUNERAL HOME
Serving Pontiac for 50 years
79 Oakland Ave. FE 2-0189

DONELSON-JOHNS
Funeral Home
"Designed for Funerals"

SPARKS-GRIFFIN
FUNERAL HOME
"Thoughtful Service" FE 8-9288

Voorhees-Siple
FUNERAL HOME, FE 2-8378
Established Over 40 Years

Personals 4-B

AFGHAN GOES TO JERRY TUCKER, 1694 Cram Lane, Clarkston, Michigan. Name drawn by John Wale, Pontiac Press Boy.

DAINTY MAID SUPPLIES
739 Menominee FE 5-7805

FOR A DELIGHTFUL OUTING FOR your New Year's Day guests take an old-fashioned sleigh ride at UPLAND HILLS FARM. $1 per person for sleigh ride followed with hot chocolate. Home cooked spaghetti meal may be purchased 11 a.m. to 5 p.m. Take Walton east to Adams Rd., north to Stoney Creek Rd., follow signs to farm.

GET OUT OF DEBT ON A PLANNED BUDGET PROGRAM YOU CAN AFFORD
TAILORED TO YOUR INCOME
SEE
MICHIGAN CREDIT COUNSELORS
702 Pontiac State Bank Bldg.
FE 8-0456

ANY GIRL OR WOMAN NEEDING a friendly adviser, phone FE 2-5122 before 5 p.m., or if no answer, call FE 2-8734. Confidential.

ADAMS DETECTIVE BUREAU
Private Investigation Confidential
622 Riker Bldg. FE 8-0141

Personals 4-B

RENT OR BUY HER A WIG FOR Christmas.
"House of Wigs"
FE 8-6216 eves.

Lost and Found 5

$50 REWARD, 9 MONTHS OLD male Brittany, orange and white, black nose. Information confidential. Dorris & Son, OR 4-0324 or OR 3-2925.

LOST—MALE SIAMESE CAT, child's pet, would like to have back for Christmas, 338-9026, reward.

LOST BLACK AND TAN PART German Shepherd and Collie, gray tail, vicinity Eliz. Lk. Rd. - N. Roslyn, ans. to name of "Lucky." Sentimental value. Children's pet. Reward. FE 8-4915.

LOST: FEMALE BRITTANY Spaniel, name is Tammy, plaid collar, 682-5093.

LOST: 1 TRACK ROLLER FOR dozer, black with yellow seals on shaft, on Oakwood Rd., Baldwin Ave. or Brown Rd. Please call FE 4-2063.

LOST: WHITE AND BLACK ON back, male, big dog. 338-1010.

LOST: MALE BEAGLE, BLACK, white neck, white streak on forehead, answers to "Sammie." Reward. Call FE 2-4827.

LOST—GREEN BRIGGS TRACTOR Tuesday night, Dec. 21, between Lee's garage and Brown Rd. Reward. FE 4-7414.

LOST: WOMEN'S BLACK ONYX ring, vicinity Arnold's Drug Store, Woodward Ave. Reward. Call 647-6714 after Jan. 2.

LOST: BLACK DACHSHUND, Drayton Area — OR 3-3780.

LOST: MALE BRITTANY, LIVER and white, Lake Orion area, reward. MY 3-5608.

LOST: LITTLE SHAGGY WEST Highland White Terrier, vicinity Lotus-Maceday-Williams lakes — Family grieving. Reward, $100. OR 3-8189.

Help Wanted Male 6

2 EXPERIENCED MECHANICS REquired for a Ford Agency in the Detroit suburb of Rochester. A good place to work in a fine town. Call Bob Scott, OL 1-9711.

4 WELL-DRESSED MEN, $15 PER evening. Car necessary. 625-2648, 10-12 a.m. or 5-8 p.m.

A PART TIME JOB
Evenings only, hiring men over 21 for 12 to 15 hours a week earning $30 to $100 a week. To start. Call between 4-6 p.m. FE 4-9833.

ACCOUNTANT — MEDIUM SIZE Certified Public Accounting firm is adding another permanent position to staff. Emphasis on corporate tax work and audits for industrial clients. If applicants experience has been in private accounting the partners invite him to discuss with us, or any member of our staff, the opportunities in public accounting and specifically our firm. Applicant must be under 28 years of age. Send resume to Janz & Knight, CPA's, 1108 N. Woodward Ave., Birmingham, Michigan. Replies will be held in absolute confidence.

APPLIANCE SALESMAN
Man to sell elec.rical appliances, full time, experienced preferred. Ample floor time, good leads, draw, top commissions. Crump Electric. Call FE 4-3371.

ARE YOU SATISFIED WITH YOUR present income? Our sales staff is among the highest income group in the Real Estate industry. $20,000 to $25,000 annual income is not unusual. We expect 1966 to be a banner year. Two new subdivisions are under development with new homes priced from $15,550 to $35,000, plus hundreds of used home listings. This means large volume selling and high earning power for qualified Real Estate salespeople. Your income potential is unlimited. If you are satisfied with your present income do not bother to call. BUT if you want to earn more, call Orville Prokop, Sales Manager, O'Neil Realty, OR 4-2222.
RAY O'NEIL, REALTOR
3520 Pontiac Lk. Rd.
OR 4-2222

ATTRACTIVE POSITION
For wide awake man with no age limit. Neat appearance, good character, steady work—no layoff. Could use part-time through Christmas help. Call personnel manager, FE 5-4115.

ACCOUNTANTS WANTED BY EXpanding CPA firm for permanent staff openings. Send resume and salary requirements to Carey & Olsen, 775 S. Adams Road, Birmingham, Mich.

AFTER 6 P.M.
5 men to work 4 hours per evening. Scott & Fetzer factory branch —Call between 3-7 Monday. 674-2233.

$200 PER MONTH

BANK BRANCH MANAGER
Must be at least an assistant mgr. now. Immediate opening for aggressive young man as manager of new branch office. Apply in person at Birmingham-Bloomfield Bk. & Tr. 1040 E. Maple Rd. at Adams, Birmingham.

CAR WASHERS, DRYERS, DRIVers. Full- and part-time. 149 W. Huron.

CARETAKER FOR YEAR-AROUND hunting and fishing club, near Curran, Mich. Write to secretary, 3664 McClintock Rd., Pontiac 48053.

CARPENTERS, ROUGH AND FINish, apartments — long term, evenings after 6, 673-5670.

CONSTRUCTION WORKERS, HIGH school gaduate, must have military service completed, be in good health, guaranteed 40 hours pay, liberal fringe benefits, paid vacation, holidays, life insurance, hospitalization. Apply Consumers Power Company, 28 W. Lawrence, Pontiac. We are an equal opportunity employer.

Want ads make it easy . . .

Picture the fun and excitement, as well as excellent training for your children, that the addition of musical instruments could bring to your household. These happy youngsters are excited about the drum set which their parents purchased for them the easy way—through a Pontiac Press Want Ad.

Happy, too, are the previous owners who are able to sell their no-longer used drum set for cash the easy way — with a low cost Pontiac Press Want Ad.

WANT ADS WORK EVERYWHERE

Dial 332-8181

Be Sure To Order The Thrifty Six Time Rate

PONTIAC PRESS WANT ADS

Quick Reference BUSINESS AND SERVICE DIRECTORY

SERVICE — SUPPLIES — EQUIPMENT

Aluminum Bldg. Items

KAISER, ALCOA ALUMINUM SIDing. Comb. aluminum storm windows and doors installed or do-it-yourself. Superior. 830 Woodward FE 4-3177.

Aluminum Siding

ALUMINUM SIDING SPECIALists. OLD AND NEW WORK. CALL JACK. SAVE THE JACK. OR 3-9590.

Architectural Drawing

NEW HOUSE AND REMODELING plans drawn. 363-6508.

Basement Waterproofing

JOHNSTONE WALL REPAIR
335-9994 674-1693

Building Modernization

I-STOP BUILDING SERVICE, FREE planning, state licensed, member Pontiac Chamber of Commerce. 682-0648.

2-CAR GARAGE, $899
ADDITIONS
Also Alum. windows, doors, siding.
GRAVES CONTRACTING
Free Estimates OR 4-1511

All types of remodeling, kitchen cupboards, additions, attic rooms, recreation rooms, aluminum siding, roofing. Free estimates. No down payment. G & M Construction Co., FE 2-1211. 86 N. Saginaw.

CARPENTRY AND REPAIR WORK
OL 1-8255

HOLIDAY SPECIAL
12'x24' basement recreation room, includes prefinished panelling, hanging ceiling, and floor tile, 1 partition wall included with 1 r.c.n door and hardware. All labor and material, $850. FE 4-9460.

1XL AND DELMAR KITCHENS, basements and recreation rooms, free planning, FHA terms. FE 4-6468.

Carpentry

A-1 interior and exterior attic, basement, recreation room, kitchen and bathrooms my specialty...Stat licensed. Reas. 682-0048.

INTERIOR FINISH, KITCHENS, panelling, 40 years experience — FE 5-1735.

Cement Work

BASEMENT FLOORS, RECAPPED or replaced. FE 4-2876 (days).

Cement and Block Work
Guinn's Construction Co.
FE 4-7677 Eves. FE 5-9122

Ceramic Tiling

NEW AND REMODELING WORK, tile, slate, marble, Pontiac Tile & Marble, 682-5390.

Dressmaking, Tailoring

ALTERATIONS ALL TYPES, KNIT dresses, leather coats. OR 3-7192.

Fencing

DRAYTON FENCE CO.
3226 Addie St. 674-0531

PONTIAC FENCE CO.
5932 Dixie Hwy. OR 3-6595

Floor Sanding

CARL L. BILLS SR., NEW AND old floor sanding. FE 5-5789.

R. G. SNYDER, FLOOR LAYING sanding and finishing. FE 5-0392.

JOHN TAYLOR, FLOOR LAYING, Sanding and finishing. 25 years experience. 332-6975.

LEONARD'S FLOOR SERVICE
Old floors made like new
25 yrs. experience. 627-3775 Collect.

Floor Tiling

4 AND D FLOOR TILE, WORK guaranteed. FE 3-2259 or FE 4-0365.

Furnace Repair

OIL AND GAS SERVICE, FURNACE REPAIR MOREY'S—682-1810.

SERVICE AND REPAIRS, PARTS for any make. FE 4-0985.

Landscaping

FIREPLACE WOOD, SNOW PLOWing, trucking, end loader. FE 8-2205.

Lumber

TALBOTT LUMBER
Glass service, wood or aluminum. Building and Hardware supplies. 1025 Oakland FE 4-4595

Moving and Storage

SMITH MOVING CO.
FE 4-4864

Nursery—Day Care

STATE LICENSED, TRAINED STAFF. Ages 2½ thru 5 years. Laurel Day Nursery 673-0007

Painting and Decorating

A-1 PAINTING AND PAPER HANGING
THOMPSON FE 4-8364

A1 INTERIOR AND EXTERIOR painting, free estimates, work guaranteed. Reasonable rates. 682-0620

AAA PAINTING AND DECORATING interior and exterior, free estimates. UL 3-3557.

INTERLAKES PAINTING AND DECorating. Al work. OR 4-3891.

ODD JOBS, PAINTING AND REpair work. 682-4017.

PAINTING AND PAPERHANGING, minor repairs. FE 2-2679.

PAINTING AND WALL WASHING, roofing, home repair. All work guaranteed. Don't cuss, call us. D. R. Grice, FE 5-4691.

PAINTING, PAPERING, CAULK ing, reas. rates. Tom. 363-4660 or Roy, Novi, 349-0822.

Piano Tuning

PIANO TUNING AND REPAIRING Oscar Schmidt FE 3-5217

THE PIANO MAN — IMMEDIATE and guaranteed service. FE 8-0108.

WIEGAND PIANO TUNING
36 years in Pontiac. FE 2-6924

Plastering Service

A-1 PLASTERING
New and repair. FE 2-7984

A-1 PLASTERING, EXPERT PATCH work, 20 years exp. 335-6547.

A-1 PLASTERING AND REPAIR, Reasonable. George Lee, FE 2-7922

PLASTERING, FREE ESTIMATES. D. Meyers, 363-4995, 674-3448.

Plumbing and Heating Supplies

PLUMBING, HEATING, SEWER water lines. 338-0646.

USED GAS AND OIL FURNACES, guaranteed, FE 4-0985.

RETAIL PLUMBING AND HEATING SUPPLY
Repair Parts and Replacements
39 Oakland Ave. 338-0487

Restaurants

BIG BOY DRIVE - IN, DIXIE AT Silver Lake—Telegraph at Huron.

Rental Equipment

BROWNIES HARDWARE
FLOOR SANDERS — POLISHERS
WALL PAPER STEAMERS
RUG CLEANER — POWER SAWS
932 Joslyn Open Sun. FE 4-6108

Roofer

A-1 NEW, REROOFS-REPAIRS — Call Jack. Save the Jack. OR 3-9590.

CLARKSTON ROOFING COMPANY, Insurance and own. 673-0297.

NEW ROOFS, REPAIRS, INSURED and guaranteed. Call Tom, 682-6563.

ROBERT PRICE ROOFING, BUILTup roofing. Free Est. FE 4-1024.

ROOFING AND REPAIR.
682-4790. OL 1-6661

ROOFS: NEW, REPAIR
General Maintenance 682-6449

Tree Trimming Service

B&L TREE TRIMMING, REMOVal. Free estimate. FE 5-4449, 674-3510.

EXPERT TREE SERVICE, TRIMming and removal. 334-0066.

Lakes Tree Co., Trimming
Plantings — Removals
Fireplace Wood — 625-1414

Trucking

HAULING AND RUBBISH, NAME your price. Any time. FE 8-0095.

LIGHT MOVING, TRASH HAULED Reasonable. FE 4-1353.

LIGHT AND HEAVY TRUCKING, rubbish, fill dirt, grading and gravel and front-end loading. FE 2-6003.

LIGHT HAULING, GARAGES AND basements cleaned. 674-1342 or FE 5-3804.

TRUCK HAULING, LAWN, GArage, basement cleaning. UL 2-5068.

Truck Rental

Trucks to Rent
½-Ton pickups 1½-Ton Stakes
TRUCKS — TRACTORS AND EQUIPMENT
Dump Trucks — Semi-Trailers
Pontiac Farm and Industrial Tractor Co.
825 S. WOODWARD
FE 4-0461 FE 4-1443
Open Daily Including Sunday

Wall Cleaners

BLOOMFIELD WALL CLEANERS Walls and windows. Reas. Satisfaction guaranteed. FE 3-1631.

WALL WASHING, CARPETS, Machine cleaned. FE 4-1077.

WINDOWS, WALLS ODD JOB SERVice. 338-0798.

FOR FAST ACTION LIST YOUR BUSINESS or SERVICE HERE

DIAL FE 2-8181

Help Wanted Male 6

CARPENTER LAYOUT MAN, GOOD pay. Call or person. Kelton 673-8020.

DRIVER SALESMAN, FAYGO BEV-erage Co., 334-5465.

DRIVER SALESMAN FOR MAINTE-nance, hospitalization, life insurance, $650 plus per month, salary plus commission, paid hospitalization, insurance and retirement, a p a r t ment, truck and expenses furnished. Neat appearance, married man, high school graduate preferred. Apply 2574 W. 7 Mile, Detroit, 10 a.m.-3:30 p.m.

EXPERIENCED MAN FOR SEMI-truck driving. 335-8142.

EXPERIENCED REAL ESTATE salesman, licensed for new and used homes. Top commission ML. Call FE 5-9471 for appointment, Ivan Schram.

EXPERIENCED STATION HELP with some mechanical experience. Wages $110 per week. Bring references with you. Apply in person between 9 a.m. and 4 p.m. Standard Truck Stop, U.S. 23 and M59.

EXPERIENCED ONLY

Cutter grinders, full or part-time. Production Mill and Drill operators.

CRESCENT MACHINE CO.

2501 Williams, off Dixie Hwy.

EXPERIENCED TV SERVICE MAN full or part-time. FE 4-9802.

GRILL MEN

Day and evening shifts. Also part time weekend work. Top wages, free meals, hospitalization, life insurance, paid vacation. Apply in person between 2 and 5 p.m. at the Big Boy Drive-In, Telegraph and Huron or Dixie Highway and Silver Lake Rd.

HIGH SCHOOL GRADUATE, GOOD in math and drafting desired. 682-6910, for appointment.

IMMEDIATE OPENING

FOR

District Manager

To work with Newspaper Boys

SALARY, CAR ALLOWANCE AND OTHER BENEFITS

STEADY EMPLOYMENT FOR THE RIGHT MAN

CONTACT IN PERSON

MR. McCULLY, CIRCULATION DEPT. PONTIAC PRESS

NURSES AID, WILL TRAIN 3-4121

RECEPTIONIST FOR COIFFURE Paranne Beauty Salon. 673-0712 or 673-5686.

SALESLADY

Dixie Cream Donuts. OR 3-5410

WAITRESSES

No experience necessary, good pay, excellent tips, benefits. Part-time or full time, Biffs Coffee Shop, Telegraph at Maple. (15 Mi.)

WAITRESSES

Dining Room and Curb

Full or part-time. Paid vacations. Hospitalization. Lunch hour and food allowance. Apply in person.

BIG BOY RESTAURANT

Telegraph & Huron or Dixie Hwy. & Silver Lake Rd.

WOMAN TO LIVE IN, LIGHT housekeeping, 2 children. FE 4-9020.

WOMAN WANTED FOR BABY-SITTING and light housework, 5 days. Must have transportation. Union Lake area. 363-5567 after 5.

WOMAN FOR KITCHEN. APPLY Big Boy Drive In, 2490 Dixie Hwy., between 2-5 p.m.

Help Wanted M. or F. 8

BEAUTY OPERATOR, MALE OR female, $100 guarantee, call Randy West, 685-2100, Milford, Mich.

BLOOD DONORS

URGENTLY NEEDED

RH Positive	$6.00
RH Neg.	$7.00, $10.00
Whole Blood	$12.00

DETROIT BLOOD SERVICE In Pontiac FE 4-9947

1342 Wide Track Dr., W. Mon. thru Fri., 9 a.m.-4 p.m. Wed. 1 p.m.-7 p.m.

Wanted

Man or Woman

for

MOTOR ROUTE

IN

Birmingham Area

at Once

Apply to Mr. Stier

PONTIAC PRESS

CIRCULATION DEPT.

Help Wanted Female 7

CASHIER

For dining room with hostess experience. Night shift. Apply Big Boy Restaurant, 20 S. Telegraph.

CAMPUS TO CAREER

Enjoy Dealing With People?

Enjoy Work That Will Challenge Your Ability?

High school graduate with college training or business experience in public contact work.

Complete training course for qualified applicants.

Salary range from $80 to $89 to start, frequent salary increases.

You may arrange to talk over this interesting work with our employment office by calling 541-9900 or visit our employtnme office at 54 E. Huron, Pontiac.

MICHIGAN BELL TELEPHONE CO.

An equal opportunity employer

DRUG AND COSMETIC CLERK — Hours to suit, will train responsible person. Russ' Country Drugs, 4500 Elizabeth Lake Road.

EXPERIENCED USED CAR BILL-er for full time employment seven days, apply King Auto Sales, 3275 W. Huron St., Pontiac, FE 5-4888.

EXPERIENCED COOK — NIGHTS — steady employment. Apply in person — Tapadero Restaurant, 1727 S. Telegraph.

FREE ROOM AND BOARD FOR school girl or working woman in exchange for staying with children nights while mother works or earn less woman more for home than wages. Call after 3:30. 682-0173.

FREE ROOM AND BOARD FOR working girl in exchange for staying nights with children while mother works. FE 2-6303.

FULL TIME

ELEVATOR OPERATOR

Apply 406 Riker Bldg.

HAIR STYLIST, FULL TIME, guaranteed salary plus good commission, take over ready established. 651-1647.

HELP!!

Swamped with work. Need 2 ladies to work part time to take orders and deliver to assigned Fuller Brush customers. $2—$3 per hour. OR 3-8565.

HOUSEKEEPER TO CARE FOR home and children. FE 8-9874.

HOUSEKEEPER — HRS. 2-7, MUST have Transp. $30 per week. Call after 7 p.m. 879-0934.

HOUSEKEEPER FOR MOTHER'S helper, live in, private room, bath, TV. Pleasant area. 626-7157.

HOUSEKEEPER FOR MOTHER-less home. Live in. References exchanged, call collect, FE 8-9955 or FE 5-2927.

HOUSEKEEPER NEEDED, APPLY 9:30 to 12 a.m. Tues., Wed. and Thurs. only. 532 Orchard Lake.

LADY TO KEEP HOUSE, 1 CHILD welcome, more for home than wages. FE 4-0358.

MIDDLEAGED WOMAN TO BABY sit Thursdays and Fridays. 363-2907.

MIDDLEAGED LPN WITH EXPER-ience, strictly nursing, no aide work. 887-4421.

MIDDLEAGED WOMAN TO CARE for 2 small children, light housework. FE 5-8776.

NEEDED IMMEDIATELY RESPON-sible woman preferred, light housekeeping and child care, references. 625-1209.

NURSES AID, WILL TRAIN 3-4121

RECEPTIONIST FOR COIFFURE Paranne Beauty Salon. 673-0712 or 673-5686.

SALESLADY

Dixie Cream Donuts. OR 3-5410

WAITRESSES

No experience necessary, good pay, excellent tips, benefits. Part-time or full time, Biffs Coffee Shop, Telegraph at Maple. (15 Mi.)

WAITRESSES

Dining Room and Curb

Full or part-time. Paid vacations. Hospitalization. Lunch hour and food allowance. Apply in person.

BIG BOY RESTAURANT

Telegraph & Huron or Dixie Hwy. & Silver Lake Rd.

WOMAN TO LIVE IN, LIGHT housekeeping, 2 children. FE 4-9020.

WOMAN WANTED FOR BABY-SIT-ting and light housework, 5 days. Must have transportation. Union Lake area. 363-5567 after 5.

WOMAN FOR KITCHEN. APPLY Big Boy Drive In, 2490 Dixie Hwy., between 2-5 p.m.

Help Wanted M. or F. 8

BEAUTY OPERATOR, MALE OR female, $100 guarantee, call Randy West, 685-2100, Milford, Mich.

BLOOD DONORS

URGENTLY NEEDED

RH Positive	$6.00
RH Neg.	$7.00, $10.00
Whole Blood	$12.00

DETROIT BLOOD SERVICE In Pontiac FE 4-9947

1342 Wide Track Dr., W. Mon. thru Fri., 9 a.m.-4 p.m. Wed. 1 p.m.-7 p.m.

Help Wanted Female 7

50 FREE BICYCLES

Mothers, would you like to get beautiful new Schwinn bicycle for your children? All you have to do is sell 45 bottles of vanilla and 45 cans of pepper to your friends and relatives. Call 332-3003.

BABY SITTER AND LIGHT HOUSE-keeping. 626-7228.

BABY SITTER — HOUSEKEEPER, live in, weekends off. OR 3-1102 or OR 3-3239.

BABY SITTER, LIVE IN LIGHT housekeeping, 1 child. Apply in person, 713 Kenny Rd.

BABY SITTER, LIVE IN, AFTER January 1st. FE 8-6895, after 4 p.m.

BABY SITTER, HOUSEKEEPER, call before 10 a.m., 332-8600.

BABY SITTER TO LIVE IN, BROOK-land Sub. 852-5216.

BABY SITTER — LIVE IN — Phone FE 5-4734 after 6. 646-1926.

COAT CHECK CONCESSION, PART-time hostess and waitress, apply in person Rotunda Country Inn, 3220 Pine Lake Rd., Orchard Lake.

CRANBROOK CAR CARE CENTER has opening for full time cashier, age desired 35-55. Must be dependable, neat, and eager to learn, experience helpful but not necessary, for appointment call Birmingham MI 7-0700 between 2 and 6 p.m.

Sale Houses 49

Merry Christmas

to You

From

All of Us

MAY YOUR JOYS BE MANY

BATEMAN REALTY CO.

PONTIAC — ROCHESTER

FE 8-7161 — OL 1-8518

Help Wanted Male 6

COOK

Experienced, days. Apply in person. Ricky's, 819 Woodward.

EXCELLENT SALES OPPORTU-nity, in the WONDERFUL WORLD OF WHOLESALE JEWELRY. $45. Full time, $100 and up. Car necessary. Call FE 5-8888.

HOSPITAL

INSURANCE CLERK

Experienced Blue Cross or misc. insurance work with hospital background. Experienced in billing accounts, posting, vouchers, itemized statements and patient contact work. Typing necessary, able to use adding machine. Excellent fringe benefits. Salary open. Reply Pontiac Press Box 57.

MUSICIANS:

Auditions being held at Sand Bar for rock and roll and popular band. 682-4350.

IMMEDIATE OPENINGS FOR stand employees. Apply Miracle Mile Drive-In Theater, 2103 S. Telegraph Rd., from 2 p.m. on, or call FE 2-1000.

RESPONSIBLE MAN OR WOMAN for control counter in bowling area. No experience necessary — must be able to learn. Nights. Call after 6 p.m. 674-0424.

SEAMSTRESS

Must be experienced in men's alterations. Apply Jacobsons, 336 W. Maple, Birmingham.

WOOL PRESSER, EXPERIENCED, 6-man shop, good pay, excellent working conditions. Berg Cleaners. 625-3537.

Employment Agencies 9

International Personnel Service, Inc.

690 E. MAPLE, BIRMINGHAM

644-3692

Work Wanted Male 11

PAINTING, INTERIOR, BY THE hour or job. 682-3443.

Work Wanted Female 12

HOUSEWORK, BY THE HOUR, BY the day. $1 an hour. FE 5-2244.

WOMAN DESIRES IRONING. FE 5-4343.

Business Service 15

ELECTRIC MOTOR SERVICE—Re-pairing and rewinding. 218 E. Pike, Phone FE 4-2981.

WHEN SICK, CALL A DOCTOR, when selling real estate, call O'Neil Realty. "No sale, no charge." Ray O'Neil Realtor 3520 Pontiac Lk. Rd. OR 4-2222

Dressmaking & Tailoring 17

DRESSMAKING, TAILORING AND alterations. Mrs. Bodell. FE 4-9053.

Convalescent-Nursing 21

STONEYCROFT NURSING HOMES 651-0092 651-6377

Moving and Trucking 22

AA MOVING

Careful, enclosed vans, insured, low rates, free estimates, UL 2-3999 or 335-9306.

BOB'S VAN SERVICE

MOVING AND STORAGE

FREE ESTIMATES

ROBERT TOMPKINS EM 3-7820

LIGHT HAULING AND MOVING, cheap. Any kind. FE 5-4393.

Expressway

MOVING and STORAGE

674-0309 674-0300

Painting & Decorating 23

A LADY INTERIOR DECORATOR. Papering. FE 8-0343.

PAINTING AND PAPERING. YOU are next. Orvel Gidcumb, 673-0496.

PAINTING, PAPERING

Tusser, OR 3-7061

QUALITY WORK ASSURED. PAINT-ing, papering, wall washing. 673-2870.

Transportation 25

IF YOU'RE GOING TO CALIFOR-nia, deliver that car from A-1 A-Auto Service. Call 332-0154.

Insurance 26

SAVE ON HOMEOWNER POLICY premiums, savings in 4-plus companies up to 15 per cent. Dependable and prompt claim service. Just phone FE 4-8284 for a quote. Mr. C. Hempstead.

Wanted Children to Board 28

R E L I A B L E L I C E N S E D DAY care. Nursery school. 5-3240

Wanted Household Goods 29

CASH FOR FURNITURE AND AP-pliances, 1 piece or household. Pearson's. FE 4-7881.

1 PIECE OR HOUSEHOLD. PIANOS. M. C. Lippert Furniture, FE 5-9952.

WILL BUY ANTIQUES, FURNI-ture and estates. Bluebird Auction. OR 3-5183, ME 7-5192.

REAR DOR PRICE BEFORE YOU take an little for your furniture or appliances and what have you.

We'll auction it or buy it.

B & B Auction

5089 Dixie OR 3-2717

Wanted Miscellaneous 30

ALUMINUM, BRASS, COPPER AND and radiators, top dollar pays. MA 5-2970.

COPPER, 30c-35c; BRASS RADIA-tors, $3; batteries, $1.25, C. Dickson. OR 3-5849.

DESKS, FILES, OFFICE FURNI-ture, portable and office typewriters, adding machines, drafting tables, etc. Forbes, OR 3-9767. We also sell same.

FUR BUYER — RATS AND COON are high. Bring them in for top prices. Herrington, 7744 24 Mile Rd., Disco.

Wanted to Rent 32

3-BEDROOM HOME, OR LARGE 2-bedroom. FE 5-4439.

GARAGE NEAR CHETOLAH Shore Subdivision for winter. 332-3571.

YOUNG MARRIED COUPLE WITH 1 child desperately needs mobile home lot for new 12x57 housetrailer, will pay deposit. FE 8-2624.

Wanted Real Estate 36

1 BUY FARMS AND ACREAGE, any size. 2015 Franklin Rd., Bloomfield Hills. FE 2-2144. L. Smith.

1 TO 50

HOMES, LOTS, ACREAGE PAR-CELS, FARMS, BUSINESS PROP-ERTIES, AND LAND CONTRACTS

Urgently need for Immediate Sale!

WARREN STOUT, Realtor

1450 N. Opdyke Rd. FE 5-8165

Daily 'Ill 9

MULTIPLE LISTING SERVICE

CASH

48 HOURS

LAND CONTRACTS — HOMES

WRIGHT

382 Oakland Ave. FE 2-9141

HERE'S HOW O'NEIL REALTY goes to work for fast action.

742 MANSFIELD

Listed 12-17-65 Sold 12-19-65

1791 SHERWOOD

Listed 12-16-65 Sold 12-18-65

2771 NORTH LK. RD.

Listed 12-4-65 Sold 12-18-65

One of these could have been your home ——— List with the office where "THE ACTION IS."

Ray O'Neil Realtor

3520 Pontiac Lake Road

OR 4-2222

QUICK CASH

FOR YOUR HOME OR EQUITY

CLARK REAL ESTATE

3101 W. HURON FE 3-7880

RES. FE 4-4813

SPOT CASH

FOR YOUR EQUITY, VA, FHA, OR OTHER, FOR QUICK ACTION CALL NOW. HAGSTROM REAL-TOR, OR 4-0358 OR EVENINGS 682-0435.

NEED 200 LISTINGS

Saunders & Wyatt FE 3-7061

VACANT LOTS AND HOUSES! Wanted in Pontiac and Waterford. Immediate closing. REAL VALUE REALTY, 626-9575. Mr. Davis.

Wanted Real Estate 36

WE NEED LISTINGS

TOM HEAGANEY REALTOR

2251 N. Opdyke 332-0154

WANTED

LISTINGS — ALL Types of Property. What have you to sell? Qualified buyers sleepingin wait give you a marketable price on your property. No obligation. We arrange all Financing. We also buy home and equities. Buyers waiting. Call Clare Kelly, Owner 3101 W. Huron St. FE 3-7880, FE 4-3146, FE 3-8606 or OR 3-5966.

WHEN SICK CALL A DOCTOR, when selling real estate, call O'Neil Realty. "No sale, no charge." Ray O'Neil, Realtor 3520 Pontiac Lk. Rd. OR 4-2222

Apartments, Furnished 37

3 AND BATH, GARAGE, NEAR airport, no children or pets. OR 2-1943.

3 ROOMS, GAS HEAT FE 4-6157

3 ROOMS AND BATH, PRIVATE entrance. FE 5-0494.

AVAILABLE JANUARY 1. 3-ROOM apartment, ground floor, adults, dance Mall or Tel-Huron, utilities paid, 1 people, $67 to June 1. First and last only. See Jim 1057 Myrtle Ave.

VACANCIES COMING UP SOON. 1- and 2-bedroom apartments, furnished and unfurnished. Priced from $115 to $185 per month. Adults only. FE 5-4719.

Apartments, Unfurnished 38

3 ROOMS AND BATH WITH HEAT, lights, gas furn. 20 Taylor St. 332-5337.

4 ROOMS, 2 BATHS, CARPETED. On lake $190. Utilities included. OR 3-3766.

$83 TO $111 MONTH

1, 2, 3 bedroom townhouses with up to 1½ baths, large living areas, GE equipped kitchens, sliding glass doors leading to redwood-screened patio. $83 moves you in.

Bloomfield Townhouse Apartments

101 Woodward, 332-5355

DUPLEX 1-BEDROOM, NEW, DE-posit, 628-1880.

Rent Houses, Furnished 39

2-BEDROOM FURNISHED HOUSE, except utilities, near Fisher Body. 338-6356.

Rent Houses, Unfurnished 40

2-BEDROOM HOUSE, BASEMENT, immediate possession, 2709 Pontiac Lake Rd. MA 5-2161.

3-BEDROOM BRICK RANCH, ON Elizabeth Lake area, short term lease available, $100 deposit, $150 a month. FE 8-9916.

BASEMENT HOUSE ON ORMOND Rd. Rent free to responsible people. Call 425-4434. Sunday only, before 4 p.m.

HOUSES FOR RENT

Sterling Township

2-bedroom farmhouse, 36300 Mound Rd., $80 per month.

ANCOR-POWELL CORP.

547-3800 Berkley, Mich.

BOU EVARD HEIGHTS

Applications now being accepted

Contact Resident Manager

544 E. Blvd. at Valencia

Rent Rooms 42

DOUBLE OCCUPANCY, $45 A week. Maid service, telephone, carpeted. Sagamore Motel, 789 S. Woodward.

FREE ROOM AND BOARD FOR school girl or working woman in exchange for staying with children nights while mother works, or job less woman more for home than wages. Call after 3:30. 682-0173.

MAID SERVICE, CARPETED, TEL-ephone, TV, telephone, $35 a week. Sagamore Motel, 789 S. Woodward.

ROOMS WITH KITCHEN PRIVI-leges, after 7 p.m. 261 State.

ROOM AND OR BOARD. 1351½ OAK-land Ave. FE 4-1545.

SLEEPING ROOM FOR GENTLE-man. 346 E. Pike.

SLEEPING ROOMS FOR GENTLE-man. Pontiac. 852-4959.

SLEEPING ROOMS, MEN ONLY, no drinkers. 338-1375.

Rooms With Board 43

LOVELY WEST SIDE HOME — shower bath, pvt. entrance. 2 employed men. Good home cooking. FE 5-0262.

Rent Stores 46

LARGE STORE ON JOSLYN

BREWER REAL ESTATE

WM. B. MITCHELL, Sales Mgr.

FE 4-9600 OR 332-0154

Eves. Mr. Gregory, FE 2-5219

Rent Office Space 47

NEW OFFICE CENTER UNITS FOR rent-lease — Clarkston area — MA 5-2601.

ONE OFFICE FOR RENT IN small shopping center. Call Tom Heteman or Jack Ralph at FE 8-7161.

Sale Houses 49

2-BEDROOM DRAYTON, $450 DOWN Ally. 673-9701.

2 ACRES

At Duck Lake. Includes a fine mobile home 50x10 plus an add-on of 34x10. 2-car garage. Can be had on a land contract at $7,500 with $2,000 down.

WARDEN REALTY

3434 W. Huron, Pontiac 333-7157

2-BEDROOM HOME

Nice shaded lot, 100'x125', 2-car garage, lake privileges, good beach, $9,550 with 10 per cent down.

FLATTLEY REALTY

620 Commerce 363-6989

3-BEDROOM HOUSE ON FRANK-lin Rd. $400 down, move in. 338-0202 after 4.

3-FAMILY, ORION, $2,000 DOWN. 673-9701.

4-BEDROOM, RANCH, LARGE LOT, $2,500 down, take over payments $77 a mo., balance, $9,100. OR 3-1879.

ALLY'S U. S. HOMES—ALL OF Michigan—673-9701.

$9990

Rancher on your lot. Lovely 3 bedrooms, full basement, oak floors, FULLY INSULATED. Del-Mar finished cabinets. No money down.

YOUNG-BILT HOMES

WAYNE AREA BETTER BUILT

RUSSELL YOUNG, 537½ W. HURON FE 4-3838

AT ROCHESTER

5-room brick ranch on 4½ acres. 4 miles north of town. $18,500. Phone OL 1-8518 after 6.

Frank Shepard, Realtor

BY OWNER, 3-BEDROOM BRICK, fenced, garage, mixed. FE 5-8610.

FIRST VALUE

Cease

RENTING

$59 Mo.

Excluding taxes and insurance

ONLY

$10 Deposit

WITH APPLICATION

3-BEDROOM HOME

OAKLAND COUNTY

LARGE DINING AREA

WILL ACCEPT ALL APPLICA-TIONS FROM ANY WORKERS, WIDOWS OR DIVORCEES.

PEOPLE WITH CREDIT PROB-LEMS AND RETIREES ARE WELCOME TO US.

OPEN DAILY AND SAT. AND SUN. OR COME TO 290 KENNETT

NEAR BALDWIN

REAL VALUE REALTY

For Immediate Action Call

FE 5-3676 626-9575

HAROLD R. FRANKS, Realty

NORTHSHORE SUB.

Lower Straits Lake, 104 feet on wide canal, 2 nice lots. Early American ranch, carpeted and draped, living room with fireplace, family room, 3 bedrooms, attached garage, lake sprinkler pump, excellent water. Walled Lake schools. $18,000 FHA or bank terms.

Everett Cummings, Realtor

2503 UNION LAKE ROAD

EM 3-3088 363-7181

Sale Houses 49

FHA Repossessions

These homes are all newly reconditioned.

NORTH POINT REALTY

3904 S. Main Clarkston

MA 5-2341 MA 5-1582

HIITER

IMMEDIATE POSSESSION—on this 5 rooms and bath, plastered walls, alum. siding, full basement, gas heat. $10,500, land contract terms.

QUICK POSSESSION — on this 6 rooms and bath with lake front, sun porch, part basement, nice beach. $14,000, terms. Call B. C. HIITER, REALTOR, 3792 Elizabeth Lake Rd. FE 2-0179, after 8 p.m. 682-4653.

MERRY CHRISTMAS!

Sislock & Kent, Inc.

1309 Pontiac State Bank Bldg.

338-9294 338-9295

Mixed Neighborhood

No down payment

First month free

Payments like rent

MODEL OPEN AFTERNOONS 1-5

ASK ABOUT SUNDAY

WESTOWN REALTY

565 Bloomfield Near Luther

FE 8-2763 afternoons. Lt 2-4677 Eves.

FIRST IN VALUE

NO MONEY DOWN!

TUCKER REALTY, FE 4-1545

ROCHESTER — WE TRADE

Nix Real Estate, UL 2-2121, UL 2-5375

SEASONS GREETINGS

FROM

J. C. HAYDEN

Realtor & Associates

OFFICE CLOSED FRIDAY

SHED NO TEARS

Just your landlord, gather up $550 and look at this contemporary ranch with one one floor, studio ceiling in living room, 3 bedrooms, close to shopping center in Walled Lake. 75x220' site. $10,000 — $59.61 plus tax and insurance. Hagstrom Realtor, 4900 W. Huron, OR 4-0358 or evenings, OR 3-6229.

WHEN SICK, CALL A DOCTOR, when selling real estate, call O'Neil Realty. "No sale, no charge."

Ray O'Neil, Realtor

3520 Pontiac Lk. Rd.

OR 4-2222

WEAVER

IN ROCHESTER

1½-story Cape Cod brick, attached garage, 3 bedrooms, 1½ baths, walk-out basement, dining room, fireplace, carpeting, in a fine location. $22,500 — Terms.

MILTON WEAVER INC., REALTOR

In the Village of Rochester

118 W. University 651-8141

WEIR, MANUEL, SNYDER & RANKE

298 S. Woodward, Birmingham

644-6300 PHONES 644-6322

NEW CUSTOM HOMES

"UNDER CONSTRUCTION"

Lake Angelus Lakeview Estates. A Quiet, Secluded Area With Lake Privileges

"LET'S TRADE NOW"

CUSTOM-BUILT COLONIAL

Four bedrooms — Family room.

CUSTOM-BUILT RANCHER

Three bedrooms, family room. Homes feature spilt-rock exterior, stained glass windows and screens — marble sills, full thick insulation, plastered walls, genuine ceramic tile baths, double wash basins, natural fireplace, first-floor laundry room, custom detailed kitchen, built-in appliances, basement, gas heat, attached plastered garage, paved drive, community water — Buy now and choose your colors — PRICE, $27,950 to $30,650 including lot.

KAMPSEN

1071 WEST HURON ST. FE 4-0921

CLARK

WILLIAMS LAKE — Canal front lots —2 level, shaded lots. Terms on land contract.

BLOOMFIELD AREA — 5-room brick rancher, Prestige area. Full basement with recreation room and ½ bath, large living room, dinette, built-ins, family room with fireplace, carpeting and drapes, 2-car garage, 3 bedrooms, 2 full baths. $33,900 terms.

CEDAR ISLAND — Lake privileges with this lovely 3-bedroom tri-level. Separate dining room, oak floors, plastered walls, 1½ baths, family room plus heated breezeway and garage. Fireplace. Large landscaped lot. $25,500 terms.

SKATE NOW — Swim and fish later —This 4-room ranch with full bath has lake privileges on Macedey Lake. Wood with field floors, oil heat, but gas on street. Clarkston schools. Taxes only $120. Needs some work, but a good buy at $7,600 and payments $60 month.

CLARK REAL ESTATE

3101 W. HURON ST. FE 3-7880

FE 5-5146 or FE 5-3695

Multiple Listing Service

Sale Houses 49

ANNETT

11 Rooms—3 Apts.

Plus owner's living quarters. Home has 3-car garage and nicely decorated, full basement, gas heat. Lot fenced at rear, paved street, ½ blk. to bus. Income $200 per mo. $18,000 on contract.

Indian Village Brick

Good homes in this area are hard to find. On corner lot, carpeted LR, natural fireplace, full size dining room, handy kitchen, 2 bedrooms and tile bath. 2nd floor unfinished. Basement, recreation room and workshop. FA oil heat. 2 car garage. $2,500 dn., no mtge. costs.

Brick and Stone Colonial

3 extra large bedrooms and 1½ ceramic tile baths are just a few of the features in this well located west side home. Ultra modern kitchen with K i t c h e n Aid dishwasher and built-in Tappin stove and ovens. Good carpeting and drapes included. Oversize 2 car brick garage. $2,000 down plus mtg. costs.

See our display ad on 3 bedroom brick ranch on page 18.

WE WILL TRADE

Realtors 28 E. Huron St.

FE 8-0466

DORRIS

'TWAS THE NIGHT BEFORE CHRISTMAS

We hope you have a house — if not we'll find you one, to please you and your spouse.

MERRY CHRISTMAS

COUNTRY CHARMER. Eye-appeal plus for this beautiful white framed bungalow in a setting of hardwood trees and right across the street from the lake, well constructed throughout with oak floors, plastered walls, separate dining room, beautiful birch kitchen with stainless steel sink and attached garage. $15,950.

RETIREMENT OR HONEYMOON this immaculate 4-room bungalow situated on a spacious lot would be ideal for either one. $8,950 will put you into this very nice 2-bedroom home with wood floors, new gas heating system and new septic tank installed in excellent west suburban area.

DORRIS & SON, REALTORS

2536 Dixie Highway FE 4-0324

MULTIPLE LISTING SERVICE

KINZLER

MACEDAY LAKE

Beach and lake privileges nearby on this beautiful lake. A delightful 7-room all white, 3-bedroom ranch with attached garage. Prompt possession was owner's death in a home in another city. There is only one mortgage, the balance is at 4½% at $15,500, 10 per cent down plus costs or zero down plus $450 costs to GI veteran.

NEW RANCH HOMES

Rambling and clean exterior lines typifying luxurious comfort! In this design. Expansive living and dining rooms, kitchen with built-in dairy bedrooms, 1½ baths and full basement, gas heat. Priced at $15,400 including lot. 10 per cent down plus costs. Best value anywhere.

JOHN KINZLER, Realtor

5219 Dixie Hwy. 674-2235

Across from Packers Store

Multiple Listing Service — Open 9-8

After hours MA 5-1744

NICHOLIE

BRICK

Three bedrooms with full basement, gas heat, tile bath, hardwood floors, just decorated and in fine condition. Closing costs to move in. 1½ vacant.

EAST SIDE

Three bedrooms all on one floor, paved street, gas heat, tile bath, house completely decorated. 1½ baths, drapes and you can move in for about $400.

SOUTH SIDE

Just decorated inside and out, this three-bedroom home with tile bath, oil heat. Best of all, about $275 will move you in.

SUBURBAN

Ranch home with three bedrooms, carport, paved street, oil heat, just decorated. Low down.

Eves. Call MR. CASTELL FE 2-7273

NICHOLIE HARGER CO.

537½ W. Huron St. FE 5-8183

TO OUR MANY FRIENDS and ASSOCIATES WE WISH YOU A Very Merry Christmas and a Happy New Year

A. J. RHODES & STAFF

Income Property 50

50' x 50' BRICK BUILDING, 2 stories, vacant, $25 per Mo., $25,000. Insured for $25,000 on 80 per cent basis, 651-1710.

McCULLOUGH REALTY

3-family income, with possible third. Good rental location, close to city bus and shopping. Priced for excellent condition — no repairs needed. Lower unit — 4 bedrooms, living room, dining room full ceramic bath and kitchen, upper unit has 3 rooms, full bath, separate entrance. Building has full basement and 1½ car garage. Real hot price of $12,500 with reasonable terms.

TED McCULLOUGH, JR.

REALTOR

674-2239, If no ans. FE 5-9550

Lake Property 51

HOME SITES, 80' x 100', SUNNY Beach frontage, Sylvan Lake, Waterford. Lake privileges, 2 sandy beaches, docking. $1000, $10 down, $10 month. Owner. MY 2-0940.

LAKE FRONT HOMES—NEW AND used — J. L. Schram Co., EM 3-7114.

WALTERS LAKE OFFERS Choice hill sites for ranches or tri-levels 5 lots, $2,475 total. 200' frontage. Directions: Clarkston-Orion Rd., to Eston Rd., 5 blocks north to 8895 Mohawk Drive.

SYLVAN 625-1886

If no ans. 334-8222

WALLED LAKE FRONTAGE, 3 bedrooms, den, garage, fireplace, 2 lots, vacant. Easy land contract terms. 541-6511.

WALTERS LAKE PRIVILEGES, clean, partly furnished, 2-bedroom, hide-a-way in the hills, fireplace, large lot, priced at $8,950—$200 down, immediate occupancy.

682-2200 625-1886

If no ans. 334-8222

Resort Property 52

PONTIAC 15 MINUTES, PRIVATE lake, no motors allowed. 90'x100' lot. $895, $10 down, $10 month. Clearwater or Sylvan Lakes. Bloch Bros. OR 3-1295 or FE 4-4509.

Lots—Acreage 54

3-, 4-, 5-, 10-ACRE PARCELS. A. Sanders. OA 8-2013. Rep. H. Wilson.

$450 DOWN

2½ acres vacant — good building site — 13 miles north of Walled Lake. Connected with Scripps Rd., 65 per mo.

CLARENCE C. RIDGEWAY

REALTOR

228 W. WALTON 338-4086

MULTIPLE LISTING SERVICE

CANAL LOTS

Choice building sites 60x147. Connected with Scripps Rd.

JACK LOVELAND

2110 Cass Lake Rd.

682-1350

CLARKSTON, HOLLY, AND ORTON-ville areas — From $2500 to $7,250. 10 per cent down.

3 good farms in Holly area near I-75. $28,500 to $39,500. Terms.

Also a number of investment properties in good locations, with or without buildings.

Underwood Real Estate

6865 Dixie Hwy. Clarkston

625-2618 If no ans. 625-1453

CLARKSTON MEADOWS

AT I-75 AND M15

For the first time — these choice restricted lots are being offered for sale to individuals. All lots are a minimum of 100'x158'. Some have water frontage. Priced from $2,750 with terms.

Clarkston Real Estate

5856 S. Main MA 5-5821

CITY OF PONTIAC — MENOMI-nee Road, fenced lot, 50'x140', Ottawa Hills, FE 5-7803.

JAYNO HEIGHTS

Lake and inside lots, one of Oakland County's most beautiful areas. 4 natural lakes, city water, gas, paving. Only 5 minutes from Pontiac. Starts at $50 per foot. Terms. Will build to suit or build your own.

Silver Lake Const. Co.

2090 Shawnee Lane 673-9531

OWNER OFFERS 3 ACRES, WITH 780-ft. frontage on Lake Angelus Road. Will split. Priced from $3,000. Baldwin Rd. Priced for quick cash sale $10,000. FE 5-7165.

SEASON'S GREETINGS!

FROM ALL OF US

C. PANGUS, Realty

630 Mill Street Ortonville

CLOSED 'TIL JAN. 3

WATERFORD HILL MANOR

Just perfect for your — home — new section now open. Lots from $3750

DON WHITE, INC.

2091 Dixie Hwy OR 4-0494

Sale Business Property 57

Auto Service

Show room 36 x 40, repair shop 40 x 68, 3 hoists, 2 gas furnaces, Hoist capacity of 11,000 lbs. Ideal for new car sales. $42,500, terms.

Annett Inc. Realtors

28 E. Huron St. FE 8-0466

Coast-To-Coast

TRADES

Tom Bateman

FE 8-7161

Realtor

Exchangor

LIGHT INDUSTRIAL

One of the very best left in the Pontiac Airport area. We have this 180'x180' lot left at only $100 per foot.

CALL TODAY

DON

GIROUX

REAL ESTATE

4511 Highland Rd. (M59) 673-7837

Business Opportunities 59

643. TAVERN AND SDM

This bar includes real property. In small farming town in good deer and pheasant hunting country. Only $10,000 with $8,000 down.

STATEWIDE REAL ESTATE

Business Opportunity Specialists

2661 S. Lapeer Rd. FE 8-0000

APPROXIMATELY 6½ ACRES, ¼ MILE FROM OAKLAND UNIVERSITY, CORNER OF SUGARBREAD AND SHIMMONS RD. USED AS A DAY CAMP. BUILDINGS, EQUIPMENT AND SWIMMING POOL POSSI-BLE MULTIPLE SITE. OWNERS. LI 1-5853.

Coast-To-Coast

TRADES

Tom Bateman

FE 8-7161

Realtor

Exchangor

DISTRIBUTORSHIP

Automatic line, $15,000 down.

MICHIGAN

Business Sales, Inc.

JOHN LANDMESSER, BROKER

1573 S. Telegraph FE 4-1382 Open Eves. 'Ill 7 — Sat., 'Ill 1

Business Opportunities 59

OWN YOUR OWN BUSINESS. MAKE $1,000 per month and up. Part time, Full time assortment. Call Mr. Lazotte, 335-9937.

PARTRIDGE

"IS THE BIRD TO SEE"

"TRADE SPECIALISTS"

Selectronics — A Partridge exclusive — leased over one-million-$ in 1965, up to Dec. 15th. 9 apartment houses, 1 college, 60 motels, 2 ranches, 7 shopping centers, 8 trailer parks, and 14 other miscellaneous properties. Tell us what you have — what you want, and where you want it, anywhere in the U.S.A. Call today and let Selectronics make a trade for you.

PARTRIDGE REAL ESTATE

1050 W. HURON FE 4-3581

SOUTH END BAR

A real going Pontiac bar that can be bought right. Large corner lot with lots of parking space. Bargain priced at $16,000 down. Real estate also available at a bargain price.

WARDEN REALTY

3434 W. Huron, Pontiac 333-7157

TAVERN

License available, fixtures and equipment, to be moved. $5,000. Terms. City of Pontiac.

CLASS C and SDM

Bar, just outside Pontiac, almost $128,000 gross. Liquor only. Well established. Owner is retiring. Make an appointment.

BATEMAN

COMMERCIAL DEPARTMENT

Open 9-5 3rd S. Telegraph After 5:00

FE 8-9641 FE 2-3759

Sale Land Contracts 60

1 TO 50

LAND CONTRACTS

Urgently wanted. See us before you deal.

WARREN STOUT, Realtor

1450 N. Opdyke Rd. FE 5-8165

Open Eves. 'Ill 8 p.m.

ACTION

On your land contract, large or small, call Mr. Hiller, FE 2-0179. Broker, 3792 Elizabeth Lake Road.

Wanted Contracts-Mtg. 60-A

1 TO 50

LAND CONTRACTS

Urgently needed. See us before you deal.

WARREN ST

For Sale Miscellaneous 67

9'x12' LINOLEUM RUGS $3.95 EACH
Plastic Wall tile
Ceiling Tile — wall paneling, cheap.
B&G Tile, FE 4-9957, 1075 W. Huron

ANCHOR FENCES
NO MONEY DOWN FE 5-7471

BATHROOM FIXTURES, OIL AND GAS furnaces and boilers, automatic water heaters, hardware and electrical supplies. Crock, soil, copper, black and galvanized pipe and fittings. Sanford and Lowe Brombach paint. Super Kem-Tone and Rustoleum.

HEIGHTS SUPPLY
2685 Lapeer Rd. (M-24) FE 4-5431

Bottle Gas Installation
Two 100-pound cylinders and equipment, $12. Great Plains Gas Co., FE 5-0872.

CLEARANCE OF USED OFFICE furniture and machines. Forbes Printing and Office Supplies, 450 Dixie Hwy. OR 3-9767. We also buy.

DRESSED AND SED, $25.
FE 2-0707 or FE 5-3145

DEEP WELL MYERS WATER pumps, guaranteed, like new, $90. Dirt conveyors, generators.
CONE'S FE 5-5443

DRAFTING TABLES, 4508 Dixie Hwy. Forbes Printing & Office Supplies. We also buy them. OP 3-9767.

For Permanent Layout

2 COMPLETE STROMBECKER 1/32 ROAD RACE SETS, MUST BE TAPED FOR PERMANENT LAYOUT, $25. OR 3-3992. AFTER 3:30 P.M.

FOR DUSTY CONCRETE FLOORS
Use Liquid Floor Hardener
Simple Inexpensive Application
Boice Builders Supply FE 5-8186

GARAGE DOORS
Steel one piece, sectional, wood and fiberglass. Factory rejects in some sizes. Garage front remodeling. Free estimates. Berry Door Sales Co., 2300 Cole Street, Birmingham. FE 2-0203 or MI 4-1035.

GERTS A SPECIAL GIRL — READY for a whirl after cleaning carpets with Blue Lustre. Rent electric shampooer. ST. Hudson's Hardware, 41 E. Walton.

HUMIDIFIERS
Special sale — reduced from $17.50 now $9.95. Chandler Heating. OR 3-5632.

JIM'S OUTLET
NOW HAS A GARDEN CENTER
Grave Blankets, $6.95 to $10.95
Wreaths and Vases
GIFT ITEMS
Religious-toys-books-gas ranges-pictures and frames
CHRISTMAS TREES, $3 UP
2301 Dixie Hwy. FE 4-8205

LIKE NEW PING PONG TABLE, standard size, $30. FE 2-5573.

NEW AND USED GAS AND OIL furnaces. 23 years experience, installation. Very reasonable. A & H Sales. MA 5-2537 or MA 5-1501.

NEW, NEVER USED, 10-CUBIC-FOOT electric water heater, $75. FE 5-2329.

NEW 2'X6' POOL TABLE, SLIGHTLY damaged $49.50
Repossessed Maple Curtis-Mathis 23" TV, radio, stereo console $299.50
12-Cubic-foot 2-door Gibson, new refrigerator $179.50
Used refrigerators . . . $29.50 to $75.50
Used portable TVs 17"-19" $49.50 to $79.50

HAMPTON'S ELECTRIC CO.
TERMS AVAILABLE
825 W. Huron FE 4-2526

ONE OF THE BEST BASEBOARD heat deals in town. Hot water baseboard, heat with thermostat and damper, $1.35 per ft. G. A. Thompson, 7005 M-59 W.

POWERED HUMIDIFIER, SALES and service. Call 682-1297.

PLUMBING BARGAINS. FREE Standing toilet, $16.95. Lavatory heater, $47.95; 3-piece bath sets $99.95. Lavatory pedestal, $19.95. Tub shower stalls with trim $34.95; 2-bowl sinks $8.95. Lavs, $3.95; tubs, $15 and up. Pipe cut and threaded. SAVE PLUMBING CO., 841 Baldwin. FE 4-1516.

POOL TABLES—BELAIRE
LI 4-0900 — 353-6520

SPRED-SATIN PAINTS. WARWICK Supply. 2678 Orchard Lake. 682-2820.

TALBOTT LUMBER
Mahogany panelling, $2.99 to $6.50. Black and Decker tools and Dewalt saws.
1025 Oakland FE 4-4595

THE SALVATION ARMY
RED SHIELD STORE
118 W. LAWRENCE ST.
Everything to meet your needs
Clothing, Furniture, Appliances

VACUUM CLEANER OR TV, 612 diamond rings, electrolux with cord winder, sell or trade for deer rifle, 673-8065.

WANTED: UTILITY TRAILER 8' or longer. Forbes — OR 3-9767 or OR 4-6435.

WEDDING ANNOUNCEMENTS AT discount prices. Forbes Printing and Office Supplies. 4500 Dixie

Christmas Trees 67-A

CHRISTMAS TREES
From 2 lots, 1865 Telegraph Rd. and Miracle Mile Shopping Center. North exit and entrance. Trail Timbers Nursery, 332-8448 or MA 6-6278.

Christmas Gifts 67-B

Brand new motorized submarine model with firing rocket and remote controls, $4.

Basketball backboard and ring, never out of the packing case. Both $13.

FE 5-7943

GIRL'S ROLLER SKATES AND box, almost like new, size 7, $15. OR 4-0087.

HALICRAFTER SHORT WAVE RADIO, Webcor 3-speed record changer, in console. OR 3-0184.

LAST MINUTE CHRISTMAS PUPPIES, AKC poodles, female, 625-2963.

LADY'S SHOE FIGURE SKATES, TAN, TRIMMED IN BROWN, SIZE 7, $5. FE 5-7943.

PONY CART
Excellent condition. 682-0308.

Hand Tools—Machinery 68

6" CRAFTSMAN JOINTER, 4" DELTA. FE 4-0031.

Musical Goods 71

CONN CLARINET, WOOD, $75. CALL 674-0149

Close Out Sale
All Conn Organs greatly reduced for quick sale, no reasonable offer refused.
MORRIS MUSIC
4 S. Telegraph Rd
Pontiac
Across-from Tel-Huron FE 2-0567

CHRISTMAS SPECIAL — BABY Grand piano, A-1 condition, $395. M. C. Lagpard, 559 N. Perry.

GALLAGHER'S
MOVING SALE
Pianos and Organs
After 23 years on East Huron St. in downtown Pontiac — we are moving to 1710 S. Telegraph Rd., Pontiac. As a result of this move — our present stock of $175,000 will be sold at a tremendous savings. Just arrived: brand new pianos . . . $399, save up to $200 on pianos used in our teaching studios.
4 used small pianos . . $295, 1 medium sized upright piano $195. Beautiful Kurtzman grand piano, refinished, like new, spinet piano $995
GALLAGHER'S
FE 4-0566 18 E. Huron
Open every night from 9 to 9
Until Christmas

JUST IN TIME
FOR THE NEW YEAR!
Pianos . . . $399 up
Organ . . . $499.95 up
Complete Drum Set . . . $249
All Brands of Guitars . . $25 up
MINCHELLA MUSIC
2375 AUBURN 731-1840
UTICA
EXPERT PIANO MOVING
PIANOS WANTED
Bob's Van Service, EM 3-7820

PLACE A
PRESS WANT AD—
SEE THINGS HAPPEN!

Musical Goods 71

EXCITING NEW THOMAS ORGAN. Price slashed $ $ $. Also incomparable Wurlitzer Total-Tone organs, $795 up. Wurlitzer and Thomas pianos.
Trade-in specials during the holiday season.
Open Daily 9:30-9:30
Sun. 12-6
JACK HAGAN
MUSIC CENTER
469 Elizabeth Lake Road
FE 2-8900 332-0500

FENDER TELECASTER GUITAR and Princeton amplifier, call after 6, 673-6527, 5300.

SELDOM USED TRADE-INS
Thomas solist $395.
Thomas spinet, less than a year old, $495.
Thomas spinet, like new, 44 note keyboard, $995.
Gulbransen full size organ, $1,795.
ALSO SAVINGS ON FLOOR MODELS AND OTHER TRADE-INS
Jack Hagan
Music Center
469 Elizabeth Lake Road
FE 2-8900 332-0500

TOWN & COUNTRY
RADIO AND MUSIC
Christmas special: Electric guitar and amplifier, $99.50. Dealer for Mosrite and Fender electric guitars and amplifiers. 4708 W. Walton Blvd. at Cloverlawn. FE 4-0151.

UPRIGHT PIANOS, SEVERAL TO choose from $40 up. Smith Moving, Coast Wide Van Lines. 371 E. Pike.

Music Lessons 71-A

ACCORDION GUITAR LESSONS. Sales-Service Pulsneck! OR 3-5596.

Sporting Goods 74

6' SK'S, $15
FE 3-2539

BOWS, ARROWS, SUPPLIES
Gene's Archery, 714 W. Huron

BRUNSWICK POOL TABLE, SLATE top, like new, $175. 332-2246.

ICE SKATES, SPORTING GOODS, new and used. We buy, sell, trade. Barnes-Hargraves Hardware, 742 W. Huron. FE 5-9101.

ICE SKATES, SPORTING GOODS, new and used. We buy, sell, trade. Barnes-Hargraves Hardware, 742 W. Huron. FE 5-9101.

CHRISTMAS SPECIAL
GUNS
Custom-built rifles, new and used shotguns and pistols.
Burr-Shell 375 S. Telegraph
TO PER CENT HOLDS TILL CHRISTMAS
Oakland County's Largest selection of Sporting and Boating equipment.
Complete line of all:
Boats—Motors
GLASSTRON, LONE STAR -and MFG boats in stock
MERCURYS 3.9 to 100 H.P.
Accessories
and Sporting Goods
Layaways available on all of our stock.
POLARIS
2 on display
MUSTANG and the COLT
Cliff Dreyer's
Gun and Sports Center
15210 Holly Rd. Holly ME 4-6771
—Open Daily and Sundays—
—BANK FINANCING—
POLARIS
SKI SLED
Special prices on '65 models.
KING BROS.
FE 4-0734 Pontiac Rd. at Opdyke
PRE-INVENTORY SALE!
Snowmobiles, Apache Camp trailers, Pickup Campers, Johnson Motors, Boats and Canoes. BILL COLLER, 1 mile E. of Lapeer on M21.
SNOWMOBILES
Fox - Ski - Doo - Ski - Daddle
CRUISE-OUT, INC.
63 E. Walton, Open 9-6, FE 8-4402

Sand—Gravel—Dirt 76

GODD DRIVEWAY GRAVEL, 3 yards for $18. FE 4-0388.

PONTIAC LAKE BUILDERS SUPPLY, Sand, gravel, fill dirt, OR 3-5850.

SAND, GRAVEL, FILL DIRT, TOP soil, black dirt. Bulldozing, excavating. OR 3-5850.

Wood-Coal-Coke-Fuel 77

SEASONED FIREPLACE WOOD
625-2782

Pets—Hunting Dogs 79

1-A POODLE TRIMMING, SHAMPOOING, $3 up. 625-2875.

A-1 AKC CHIHUAHUA PUPS. IMATODDS. 332-7109.

A-1 DACHSHUND PUPS, $50 UP. AKC—Terms. JAHEIMS, FE 8-2538.

ALL PET SHOP, 55 WILLIAMS, FE 4-6424. Gerbils and parakeets.

1-A AKC RED DACHSUND PUP—IMATODD'S — 332-7139.

11-WEEK OLD WHITE MALE poodle, loves kids, $50. 674-1370.

AKC COCKER PUPPIES. SOME beauties yet. Call 693-6975.

AKC TINY TOY POODLE PUPPIES. All colors, will sacrifice, $75 while last. Call after 5 for Christmas. 624-3715.

AKC REGISTERED BEAGLES
EM 3-6648

AKC SHELTIE PUP, FEMALE, Orion Township area. 693-6785.

AKC MINIATURE DACHSHUNDS puppies, shots, and wormed, hold till Christmas. OR 3-5489.

AKC DACHSHUND PUPPIES, STUD dogs. ESTELHEIMES, FE 2-0889.

AKC TOY POODLES, WHITE, MINI black. EM 3-2569 or 682-5243.

AKC DACHSHUND MINIATURE male pup — 673-6040.

AKC POODLES
Toys and small miniatures. Reasonable 674-3349.

AKC REGISTERED MALE housebroken, 6 mos. old. 673-2667.

COON HOUND PUPPIES, $5 EACH. FE 4-8491.

CUTE LITTLE STOCKING STUFFERS—puppies 2 weeks old. Call after 5 p.m., 682-3273.

GERMAN SHEPHERD PUPPY, $25. 1887-2495.

HALF GERMAN SHEPHERD, PUPS 6 weeks, nice markings, $5. MA 5-2008.

LAST MINUTE CHRISTMAS PUPPIES, AKC poodles, female, 625-2963.

MINI-TOY POODLE, BLACK, male, AKC, 4 weeks old. 685-2441.

POMERANIAN PUPPIES.
Call FE 5-0851

POMERANIANS ORANGE, REGISTERED. OR 4-1792.

PERSONALIZED
GROOMING
TOY PUPPIES
Collars, Sweaters and Supplies
HOUSE OF POODLES
5810 Dixie OR 3-8920

POODLE PUPPIES: LOVELY SILVER toys with loads of personality, AKC. 651-6747.

POODLE CLIPPING AND GROOMING, any style. 682-4590. L. Martin.

POMERANIANS, ORANGE, REGISTERED. OR 4-1792.

PUPPY — FREE TO GOOD HOME
682-5199

PUREBRED ENGLISH SETTERS, 15 months old, started, reasonable. FE 4-1219.

PUREBRED ENGLISH SETTER pups 7 weeks old, call 625-1743.

REGISTERED CHIHUAHUA PUPPIES, Chihuahua and Toy Fox terrier stud service. FE 2-1497.

REGISTERED TOY FOX TERRIER puppies, will hold for Christmas. $25. FE 5-9989.

TOY APRICOT POODLE, HOUSEbroken. All shots. 682-1918. Eves.

TOY POODLE PUPS
Champagnes and whites. 852-3467

WEIMARANER, 1-YEAR-OLD, NO papers, nay kennel bill. UL 2-3282.

WHITE MALE POODLE
FE 8-0985.

YORKSHIRE TERRIER PUPPIES, stud service. Poodles. FE 4-0793

YORKSHIRE MALE, AKC, $150
674-3326

Auction Sales 80

AUCTIONEERS: BERRY AND Spaki. FE 4-0742 or FE 5-7099

END OF THE MONTH
CLEARANCE AUCTION
SUNDAY
DEC. 26, 2 P.M.
LEFTOVERS
Dolls, toys, pool tables, new and used furniture and appliances, TV's, radio's, electric sewing machines, platform rockers, clocks, dishes, jewelry, and other articles too numerous to mention.
B & B AUCTION
5089 Dixie Hwy. OR 3-2717

MERRY CHRISTMAS FROM THE PROUD FAMILY OF OXFORD COMMUNITY AUCTION, METAMORA, MICHIGAN

NO FURTHER AUCTIONS AT Blue Bird Auction until Jan. Watch this paper for ad.

NOTICE
B & B Auction will open for retail sales over the next 2 weekends for your convenience.
B & B AUCTION
5089 Dixie Hwy., Drayton Plains
OPEN 7 DAYS A WEEK FOR RETAIL 9 to 6
HALL'S AUCTION SALES
705 W. Clarkston Rd., Lake Orion
MY 3-1871 MY 3-6141

WEDNESDAY, DECEMBER 29, 10 a.m. West Heating Co. Estate, 2 W. Roberts in Fenton. Shop Machinery, Tools, Fixtures. Inventory and Supplies.
PERRY'S SALE SERVICE
AUCTIONEERS
Swartz Creek 313-635-9400

Livestock 83

1 OWNER HORSE SUITABLE FOR children or ladies, approx. 14 hands, 8 yrs. old, very sound, $250. 626-2437.

BLACK QUARTER HORSE GELDING, 6 years old, black gelding, 7 years old, bred, $300 for pair, general gentle. Circle C Ranch. 625-3630.

GOLDEN H. CORRAL
Registered quarter horses and appaloosas for sale. Well broke, reasonable prices. Also some well broke grade stock. A few good prospects left. Facilities include large indoor arena, lighted, excellent, reasonable boarding rates. 1800 Hiller Rd., 363-9677.

PONIES, MARE AND FILLY, MA 6-2776 after 5.

SPOTTED PONY FOR CHILDREN, $30, three new pony saddles, $25-$35. 693-6166.

WANTED: GOOD HOLSTEIN steers, weighing about 500 lbs. Contact Farm Crest Farms, Northville, Mich., or call FI 9-3555.

Farm Produce 86

CIDER, DONUTS, AND APPLES, wholesale and retail, open daily till 5 p.m. all winter. Diehl's Orchard and Cider Mill, 1478 E. Ranch Rd., 2 miles south of Holly just off Milford Rd. 637-4081.

Farm Equipment 87

1963 JACOBSON TRACTOR, WITH 36" mower, snow blade, chains and wheel weights, $575. Evans Equipment Sales & Service, 6507 Dixie Highway, Clarkston. 625-1711.

1963 JACOBSON TRACTOR, WITH 36" mower, snow blade, chains and wheel weights, $575. 1962 Wheel Horse, snow blade and mower, $325. Evans Equipment Sales & Service, 6507 Dixie Highway, Clarkston. 625-1711.

THE LARGEST "REAL" FARM service store in Michigan. John Deere and Hesston spare parts galore. Homelite chain saws, Knitco Heaters, Coit hydraulic drive riding tractors, snowmobile cycles, and farm toys. Gold Bell Gift Stamps on merchandise in Stock. Davis Machinery Co., Ortonville. MA 7-3292.

USED TRACTORS
WHEELHORSE TRACTOR and snow blade, $350.
WHEELHORSE 6 h.p., electric start and snow blade, $395.
SIMPLICITY 6 h.p., electric starter, snow blower and mower, $495.
BOLENS riding tractor with snow blade, $175.
MANY OTHERS
KING BROS.
FE 4-0734 Pontiac Rd. at Opdyke

Travel Trailers 88

24-FT. TRAVEL MASTER, 1965, self-contained, completely deluxe, many extras, used 2 trips, originally sold for new $2995, call owner, Milford 684-6245.

10'3" CABOVER, SLEEPS 4, COMPLETELY self-contained with heater, stove, ice-box and marine toilet $1,295. Also 8'6", $1,095.
T & R CAMPER MFG. CO.
1180 Auburn Rd. 852-3334

1966
CENTURYS,
ROBIN HOODS
ARE HERE
STOP IN AND INSPECT QUALITY
We have four 1965 models left, reduced for quick sale!
TOM STACHLER
AUTO and MOBILE SALES
3091 W. Huron St. FE 2-4928

AIRSTREAM LIGHTWEIGHT
TRAVEL TRAILERS
Since 1932. Guaranteed for life. See them and get a demonstration at Warner Trailer Sales, 3098 W. Huron (you can join one of Wally Byam's exciting caravans).

BOOTH CAMPER
Aluminum covers and campers for your pickup. 6262 LaForest, Waterford. OR 3-5520.

BOOTH CAMPER
Small camper for Ford pick-up. Insulated, paneled, and floor. OR 3-5526.

COME TO
THE BARGAIN BARN
Where we have 3 acres of new and used travel trailers and truck campers to choose from. Service, supplies and storage. Hours 9 to 6 weekdays, closed Sunday.
JACOBSON
TRAILER SALES & RENTALS
5699 Williams Lk. Rd. OR 3-5989

CLOSE-OUT SALE
1965 NIMROD CAMPERS
CRUISE OUT, INC.
63 E. Walton, Daily 9-6, FE 8-4402

FREE
$100 Gift Certificate
with any travel trailer or truck camper we sell in December.
MAKE YOUR
CHOICE OF:
Streamlines—Kenskills
Franklins—Fans—Crees
and Monitors
—Look Us Over—
—Service after the Sale—
Holly Travel Coach, Inc.
15210 Holly Rd., Holly ME 4-6771
—Open Daily and Sundays—

Hobo Pickup Campers
SAVE — all you do is finish your own cabinet work.
COMPARE — our quality and prices before you buy.
THEY ARE QUALITY BUILT
HOBO MFG. SALES
Rear 3345 Auburn Rd.
Sat. and Sun. noon 'till 5 p.m.
651-3357 anytime

MUST SACRIFICE!
Wolverine 10' campers on '65 GMC pickups.
SCOTT RENTAL SERVICE
196 W. Walton FE 8-4148

PIONEER CAMPER SALES
Pickup campers by Travel Queen, Overland, Cyanoca, Concord trailers, Mark fiberglass truck covers.
3360 W. Huron. FE 3-3909

CAMPERS TRAILERS
Winnebago Winnebago
Phoenix Phoenix
Wolverine
Also used trailers and campers.
Pickup campers. We sell and install Reese and Draw-tite hitches.
HOWLAND SALES AND RENTALS
2345 Dixie Hwy. OR 3-6456
Open 9 a.m. 'till 9 p.m.

WANTED TO BUY: 18 OR 20-FOOT travel trailer. Self-contained. Privately owned. 625-0273.

Travel Trailers 88

SEE THE NEW AVALIER, ALJO, Barth, Corsair and Holly. Nationwide caravans. All sizes, floor plans available. Good buys on leftover '65s.
Ellsworth Trailer Sales
6577 Dixie Hwy. MA 5-1400

WOLVERINE TRUCK CAMPERS and sleepers. New and used $395 up. Also rentals. Jacks, intercoms, telescoping hydraulic jacks, 4 speed jacks, Lowry Camper Sales, 1225 S. Hospital Road, Union Lake. EM 3-3681.

Housetrailers 89

20'x8' HOLLY CAMP TRAILER, self-contained. 678-2022 for information.

35'x8' SKYLINE 2-BEDROOM, on lot. Immediate occupancy. Keego Trailer Park. $1,350. 482-0769.

AT WATERFORD SALES
SPECIAL. 30'x10' Driftwood, 50'x12' Newport. Space available. Open daily, 11 to 8 and Sunday, 12:30 to 5:30. Mile across from Pontiac Airport. 332-2913 and 673-2600.

AT COLONIAL
"Never Knowingly Undersold"
IMMEDIATE OCCUPANCY ON OUR NEW ULTRA MODERN PARK
All 1966 Models on Display
In Every Price Range
At Winter Discounts
RICHARDSON-HILLCREST
ACTIVE-TRAVELO-VAGABOND
25 Opydke Rd. 332-1657
(Corner of M59 at Opdyke)
5430 Dixie Hwy. 674-2010
(½ Mile South of Waterford)
OPEN 7 DAYS
DOUBLE DECK HOUSETRAILER, 3 bedrooms, bath with tub, utility, lot. Glenlake area off M65. EM 3-7496.

GOING TO FLORIDA? HERE IS A good trailer for the road and to live in. 28' Kozy Kamper. Just 15 feet of 7800 Cooley Lake Rd. Apt. 1. Union Lake.

Oxford Trailer Sales
1966 MODELS, 15 to 60 ft., 8-10-12-20 wide—and 2 story. Marlettes, Shamrock, Bellaire, and the famous lightweight Thermo-panel Winnebago travel trailers. Also used units We guarantee trailer space. We have no gimmicks. Just 15 years of good merchandising and 2,600 satisfied customers.
Open 9-8, closed Sunday
1 Mile south of Lake Orion on M24
693-6071

Parkhurst Trailer Sales
FINEST IN MOBILE LIVING 15 to 60 ft. Fabulous New Models — Buddy and Nomads.
Located halfway between Orion and Oxford on M24, next to Alpen Country Cousin. MY 3-4611.

OPEN 7 DAYS—9 to 9
SEE THE NEW 1966 MODELS
now on display
All mobile homes
on a discount special
Low down payment
on the best financing
FREE DELIVERY, FREE SET-UP
WE GUARANTEE A PARKING SPACE.
Large selection of 12' wides.
HOLLY PARK, CHAMPION
PARK WOOD AND PARK ESTATES
Low overhead — save real money
MIDLAND TRAILER SALES
2257 Dixie Hwy. 338-0077
one block north of Telegraph

Rent Trailer Space 90

NEW SPACES WITH NATURAL GAS
Pontiac Mobile Home Park

Motorcycles 95

K & W CYCLE
YAMAHA
Two locations to serve you. 2436 Auburn, Utica and 7615 Highland Road, Pontiac
SALE! SALE! SALE!
USED SNOWMOBILES
1963 Honda 50 $ 175
1965 Honda 565 $ 260
1964 Honda 50 Super Sport $ 275
1965 Honda 250 $ 575
1965 Honda 305 Scrambler $ 450
1963 Honda Hawk $ 475
1965 T-120 Triumph, loaded, $1,050
Prices include all taxes and license
MANY MORE TO CHOOSE FROM
ANDERSON SALES AND SERVICE
1645 S. Telegraph FE 3-7102
Authorized dealer for Honda, Triumph, Ducati, Norton and BSA.

SUZUKI
1-year — 12,000-mile warranty
250CC—6-speed
ALL MODELS IN STOCK
TUKI SALES, INC.
827 E. AUBURN, ROCHESTER
UL 5-3563

YEAR-END CLEARANCE
SALE on the 1965 MODELS-DEMOS USED BIKES
Now on display — the fabulous X-4 Hustler
CUSTOM COLOR
238 W. Montcalm FE 4-9513

Bicycles 96

USED BIKES
All are repaired and in good condition. 258 Osmun St. Open until 8 p.m.

Boats—Accessories 97

10' ALUMINUM BOAT, $54.50; 12', $64.50. 10 year guarantee. Bloch Bros. OR 3-1544—FE 4-4509.

17' DORY — MOTOR AND TRAILER, many extras, must sacrifice, OR 4-1426.

18-FOOT CHRIS CRAFT INBOARD and trailer. Excellent condition. $1,000. FE 5-3064.

1966 JOHNSON MOTORS AND MO for storage at Tony's Marine.

CLEARANCE!
1965 Models
Now On Display
Johnson Motors
MERCURY-MERCRUISER DEALER
CRUISE-OUT, INC.
63 E. Walton Open 9-6 FE 8-4402

CORRECT CRAFT SPEED BOATS
Turbocraft Jet Boats
Spico
Silverline
Ski Barge
Sylvan Pontoons
Sailfish and Porpoise
Evinrude Motors
Intercepter Engines
Eaton and Volvo Drives
Sales—Storage—Service
Boat Hauling
We buy and sell used boats and motors
MICHIGAN TURBO CRAFT
OAKLAND MARINE SALES
2527 Dixie Highway—Pontiac
Phone 673-2442
MERRY CHRISTMAS!
HAPPY NEW YEAR!
We will be open Jan. 3, 1966
PINTER'S MARINE
1370 Orchard Lake Rd. FE-4-0924
(1-75 at Oakland University Exit)
OFF SEASON BARGAINS IN USED motors. 100 h.p. Mercury — 65 h.p. Mercury — 90 h.p. Johnson — several good 75's. All guaranteed and priced right.
MICHIGAN TRUBO CRAFT
OAKLAND MARINE SALES
2527 Dixie Highway—Pontiac
Phone 673-2442
ON DISPLAY
OWENS CRUISERS
Chris-Craft Speedboats
WINTER PRICES
Large Selection Of Used Boats
Bank Rates — We Trade
WALT MAZUREK
Motor & Marine Sales
FE 4-9201 S. Blvd. at Saginaw
BOAT STORAGE, KARS BOATS
Motors. Lake Orion, MY 3-1600
CLOSEOUT Motors
Cabins
Lawnboy mowers
OWEN'S MARINE SUPPLY
396 Orchard Lake FE 2-8020

Wanted Cars-Trucks 101

EXTRA
EXTRA Dollars Paid
FOR THAT
EXTRA Sharp Car
"Check the rest,
then get the best"
Averill
AUTO SALES
FE 5-9876 2020 Dixie FE 4-6896
BUYING SHARP CARS
BUD MANSFIELD USED CARS
1501 Baldwin, 2 blocks N. of Walton
FE 2-2641

MARMADUXE By Anderson and Tegeler

Wanted Cars-Trucks 101

California Buyers
For share carry, call
M & M MOTOR SALES
1150 Oakland Avenue
338-9261

HELP!
We need 300 sharp Cadillacs, Pontiacs, Olds and Buicks for out-of-state market. Top dollar paid.
MANSFIELD
AUTO SALES
1104 Baldwin Ave.
FE 8-8825

Did You Know?
VILLAGE RAMBLER
Pays more for any make used car. Call for Appraisal.
666 S. Woodward MI 6-3908

TOP $ FOR CLEAN CARS OR trucks. Economy Cars. 2335 Dixie.

"TOP DOLLAR PAID"
FOR "CLEAN" USED CARS
GLENN'S
952 West Huron St.
FE 4-7371 FE 4-1797

Junk Cars-Trucks 101-A

1-2 AND 10 JUNK CARS — TRUCKS Free tow. OR 3-2938.

1, 2 OR 3 JUNK CARS — TRUCKS free tow anywhere. FE 2-2666.

ALWAYS BUYING
JUNK CARS—FREE TOWS
TOP $$$—CALL FE 5-8142
SAM ALLEN & SONS, INC.

COMPLETE JUNK CARS, PICKED up. Free tow. H. & H. Auto Sales & Service. OR 3-5380.
Open Sunday 9 to 6

Used Auto-Truck Parts 102

14" WHEEL AND TIRES
$2 UP. FE 4-9589

1959 CHEVY V-8 AUTOMATIC FITS 1958-64. Gauer. MU 4-0141. UL 2-1412.

1959 LINCOLN; 1958 RAMBLER wagon, as is or best offer. FE 8-2491.

CHEVY FORD COMET FALCON 6-cyl., factory rebuilt motors. $99 can install. Terms. Other makes low priced. 532-1117.

New and Used Trucks 103

1966 JEEP, VERY GOOD CONDITION. 363-2863

1958 CHEVY PICKUP
72 LYFORD. 682-5719

1959 IHC, MODEL BC-170, STAKE 2-speed axel, 825x20 10-ply tires, 18' hydraulic tilt-bed with hydraulic winch, new paint, $2,500. 'King Bros., FE 4-0734.

1965 FORD ½-TON PICKUP, V-8, custom cab, radio, whitewalls. Only 11,000 miles. Save! JEROME FORD, Rochester Ford Dealer. OL 1-9711.

1964 FORD F-350 ONE-TON DUMP, V-8, 2- to 3-yard box, 4-speed, 2 of extra spare on this unit! JEROME FORD, Rochester Ford Dealer. OL 1-9711.

1965 C H E V Y CUSTOM CAMPER truck. FE 8-6219.

GMC
FACTORY BRANCH
New and Used Trucks
FE 5-9485 675 Oakland

New
1966 FORD
F-100 Pickup
240 Ci 6-cylinder engine, oil filter, washers, fresh air heater and defrosters, 5-7.75x15 4-ply tires. Federal tax and 2-year warranty.
$1795
Ask for Truck Dept.
FE 5-4101
John McAuliffe Ford
277 West Montcalm FE 5-4101
(One block E. of Oakland Ave.)

Pontiac's New and Only
Authorized Jeep Dealer
25 new Jeeps ready for immediate delivery, including snowplows and loads ready to go — 15-minute delivery.
Complete Parts and Service
Superior
Rambler
550 Oakland Ave. FE 5-9421

USED PICKUPS
FORD ½-ton $295
FORD ½-ton stake $295
1964 CHEVY, exceptional value.
1964 GMC V6 with camper, make offer.
1965 CHEVY 4,000 miles, almost like new.
Superior
Rambler
550 Oakland Ave. FE 5-9421

SPECIAL
YEAR-END SALE
new
1966
ECONOLINE
PANEL VAN
with 6-cyl. engine, oil filter, turn signals, washers, right and left side view mirrors, rear door glass, 5-600x13 tires. Federal tax and delivery charge —2-year warranty.
$1995
Ask for Truck Dept.
FE 5-4101
John McAuliffe Ford
277 West Montcalm FE 5-4101
(One block E. of Oakland Ave.)

Auto-Marine Insurance 104

CANCELED?
REFUSED?
Young Drivers?
Over 15 years experience insuring canceled and refused auto. Local service — Payment plans.
Call Today
FE 4-3535
Anderson & Associates
1044 Joslyn Ave.

New and Used Cars 106

1964 CHEVY, IMPALA, 2 DOOR hardtop, V8, power steering, power brakes (and windows, 1 owner, $5 down.
LUCKY AUTO
1940 W. Wide Track
FE 4-1006 or FE 3-7854

McComb
CHRYSLER-PLYMOUTH
IMPERIAL
OL 1-8558 1001 N. Main
ROCHESTER
CHEVY 1965, SUPER SPORT 327, with 300 engine — 4-speed, $2,350. OR 3-8639.

1964 IMPERIAL Crown
4-door, full power, air conditioning, white with black top. A real Christmas present at $150 down, $98 per month.
OAKLAND
CHRYSLER-PLYMOUTH
724 Oakland Ave. 332-9150

1940 FORD COUPE, POOR CONDITION, best offer takes, call after 5 p.m. OL 1-8441.

1955 FORD EXCELLENT ENGINE $60. FE 5-0871.

1959 FORD, GOOD RUNNING SECOND car, $130. FE 4-8109

1960 FORDS
2 to choose from, no money down, $24 per month.
OAKLAND
CHRYSLER-PLYMOUTH
724 Oakland Ave. 332-9150

REPOSSESSION—1961 FORD HARDTOP, No Money Down, payments of $6.87 weekly. Call Mr. Mason at FE 5-4101. McAuliffe.

1961 FORD 2-DOOR $397
1961 Rambler, radio $197
1962 Chevrolet $697
1962 Tiemotors $97
Plenty of other and trucks $19 up.
ECONOMY CARS 2335 DIXIE HWY.

1961 FORD CLUB SEDAN, AUTOMATIC, TRANSMISSION, RADIO AND HEATER, WHITEWALL TIRES, ABSOLUTELY NO MONEY DOWN. Assume weekly payments of $3.88. CALL CREDIT MGR. Mr. Parks at HAROLD TURNER FORD. MI 4-7500.

1962 FORD FAIRLANE WAGON, V-8, automatic, power steering, brakes, 8-passenger. New condition. Save! JEROME FORD, Rochester FORD Dealer. OL 1-9711.

1962 FORD, VERY NICE BARgain, $1,195 — 333-5342. 6 Riggins

1964 FORD 6-CYL. ENGINE, standard transmission, heater, terrific buy at only $1,295. JEROME FORD, Rochester FORD Dealer. OL 1-9711.

1965 FORD COUNTRY SEDAN wagon. V8 automatic, power steering, low mileage, almost like new $2895. JEROME FORD, Rochester FORD Dealer. OL 1-9711.

REPOSSESSION — 1965 MUSTANG 2-door. No money down. Payments of only $11.87 weekly. Call Mr. Mason at 335-4101, McAuliffe.

Pretty Ponies
1965 Mustangs
7 USED MUSTANGS TO
CHOOSE FROM
CONVERTIBLES
HARDTOPS
2 PLUS 2's
FULL EQUIPMENT
As Low As $79 Down
HAROLD
TURNER
FORD, INC.
464 S. WOODWARD AVE.
BIRMINGHAM MI 4-7500

1965 FORD LTD 4-DOOR HARDtop, 390 engine, full power, air conditioning, vinyl roof, 5,000 miles, factory official car. Save! JEROME FORD, Rochester FORD Dealer. OL 1-9711.

HOLIDAY SPECIALS
1962 Renault, radio $697
1958 Mercury hardtop $695
1957 Chevy 2-door $167
100 other good buys and trucks.
ECONOMY CARS 2335 Dixie Hwy.

MUST DISPOSE OF 1965 MUSTANG 2-door hardtop, no money down, only $11.87 weekly. Payments of $11.87 weekly. Call Mr. Murphy at 335-4101. McAuliffe.

1965 MUSTANG COUPE, V-8 Engine, automatic, power steering, brakes, 9,000 miles, $2,195. JEROME FORD, Rochester FORD Dealer. OL 1-9711.

1965 MUSTANG, HARDTOP, COBRAsized, 289, 4-speed, Hurst, $2,295.

GLENN'S
1966 T-Bird 3500 miles, full power, with factory air conditioning. Landau.
L. C. Williams, Salesman
952 W. Huron St.
FE 4-7371 FE 4-1797
Many more to choose from

1965
CONTINENTAL
Factory executive car
Air conditioning
Low Mileage — save
JEROME FORD
Rochester FORD Dealer
OL 1-9711

1962 PONTIAC CATALINA SPORTS coupe, power steering, power brakes, $925. 673-1967.

REPOSSESSION — 1963 PONTIAC hardtop, power, no money down, payments of $9.87 weekly. Call Mr. Mason at 335-4101 McAuliffe.

1963 PONTIAC CATALINA, 4-SPEED tri-power, alum. wheels, very clean. 692-1501.

1963 TEMPEST V8, AUTOMATIC, $5 down.
LUCKY AUTO
1940 W. Wide Track
FE 4-1006 or FE 3-7854

GLENN'S
1963 Bonneville 4-door hardtop.
L. C. Williams, Salesman
952 W. Huron St.
FE 4-7371 FE 4-1797
Many more to choose from

1963 PONTIAC 4-DOOR HARDTOP Catalina. Power steering, power brakes, air conditioning. Excellent condition. $1675. 626-0742.

GLENN'S
1964 Pontiac Catalina coupe, power steering and brakes, real sharp.
L. C. Williams, Salesman
952 W. Huron St.
FE 4-7371 FE 4-1797
Many more to choose from

1964 PONTIAC Catalina
Ventura 2-door hardtop, beautiful burgundy over black interior, excellent condition throughout, priced to sell, year end clearance price—
$1695
BIRMINGHAM
CHRYSLER-PLYMOUTH
914 S. Woodward MI 7-3214

SUBURBAN OLDS
HOME OF
Quality One-Owner
Birmingham Trades
AT LOWEST PRICES
623 S. Woodward 624-5111

1965 OLDS
4-door, V8, automatic, power steering and brakes, real sharp, a steal, year end clearance price—
$2095
BIRMINGHAM
CHRYSLER-PLYMOUTH
914 S. Woodward MI 7-3214

1963 VALIANT 2 - DOOR SEDAN with radio, this one is almost like new, $695 cash. JEROME FORD, Rochester FORD Dealer. OL 1-9711.

1965 PL

Weekend Television Programs

Programs furnished by stations listed in this column are subject to changes without notice

Channel 9–CKLW-TV Channel 7–WXYZ-TV Channel 4–WWJ-TV Channel 2–WJBK-TV Channel 56–WTVS

TONIGHT

6:00 (2) (4) News, Weather, Sports
(7) Movie: "A Christmas Carol" (In Progress)
(9) Dennis the Menace
(50) Soupy Sales
(56) Big Picture
6:25 (7) Sports
6:30 (2) (4) Network News
(7) News
(9) Marshal Dillon
(50) Superman
(56) Science Is Fun
6:45 (7) Network News
(56) Christopher Program
7:00 (2) (Color) Mr. Magoo
(4) (Special) Madrigal Christmas
(7) Car 54
(9) Movie: "Carnival" (1946) Sally Gray, Michael Wilding
(50) Little Rascals
(56) History of Negro People
7:20 (50) Sports Desk
7:30 (2) Wild, Wild West
(4) (Color) Camp Runamuck
(7) (Color) Flintstones
(50) Ski Patrol
(56) French Chef
8:00 (4) (Color) Hank
(7) (Color) Tammy
(50) College Hockey
(56) Continental Comment
8:30 (2) (Color) Hogan's Heroes
(4) (Special) Living Christmas Card
(7) Addams Family
(56) Doctors Only
9:00 (2) (Color) Gomer Pyle
(7) Honey West
(9) Telescope
9:30 (2) Smothers Brothers
(4) (Color) Mr. Roberts
(7) (Color) Farmer's Daughter
(9) Star Route
(56) (Special) Play of Daniel
10:00 (2) Trials of O'Brien
(4) (Color) Man From U.N.C.L.E.
(7) Jimmy Dean
(9) Tommy Hunter
(50) Merv Griffin
10:30 (9) Cheaters
11:00 (2) (4) (7) (9) News, Weather, Sports
11:30 (2) (Color special) Christmas Eve Special
(4) (Color special) Heart of Christmas
(7) (Special) Handel's Messiah
(9) Movie: "Joseph and His Brethren" (1962) Geoffrey Horne
(50) Wells Fargo
12:00 (2) Movie: "Come to the Stable" (1949) Loretta Young, Celeste Holm
(4) (Special) Church Service
12:30 (7) Movies: 1. "The Bells of St. Mary's" (1945) Bing Crosby, Ingrid Bergman. 2. "The Keys of the Kingdom" (1944) Gregory Peck, Thomas Mitchell, Vincent Price
1:30 (4) (Special) Sounds of Christmas
2:00 (2) News, Weather

SATURDAY MORNING

6:10 (2) News
6:15 (2) Farm Scene
6:30 (2) (Special) A Star Shall Rise
(7) Americans at Work
6:45 (7) Wheelsville, U.S.A.
7:00 (2) Captain Kangaroo
(4) (Color) Country Living
(7) (Special) Cantate Domine
7:30 (4) (Color) Bozo
(7) Junior Sports Club
8:00 (2) Christmas in Happyland
(4) Milky's Party Time
(7) Crusade for Christ
8:30 (7) House of Fashion
9:00 (2) (Color) Heckle and Jeckle
(4) (Color) Jetsons
(7) Movie: "A Christmas Carol" (1938) Reginald Lockhart, Terry Kilburn
9:30 (2) (Color) Tennessee Tuxedo
(4) (Color) Atom Ant
10:00 (2) (Color) Mighty Mouse
(4) (Color) Secret Squirrel
(7) (Color) Porky Pig
(9) (Special) Christmas Messages
10:15 (9) White Trails
10:30 (2) (Color) Linus
(4) (Color) Underdog
(7) (Color) Beatles
(9) Poopdeck Paul's Sports
11:00 (2) (Color) Quick Draw McGraw
(4) Fury
(7) (Color) Porky Pig

AFTERNOON

12:00 (2) Lone Ranger
(4) (Color) First Look
(7) (Color) Bugs Bunny
(9) Nature of Things
(50) Dickory Doc
12:30 (2) Lassie
(4) (Color) Exploring
(7) (Color) Milton the Monster
(9) Country Calendar
(50) Movie: "Yankee Doodle Dandy" (1942) James Cagney, Joan Leslie
1:00 (2) (Special Sounds of Christmas
(4) (Special) Church Service
(7) (Color) Hoppity Hooper
(9) Music Hop
1:30 (7) American Bandstand
2:00 (2) Christmas Playhouse
(4) (Color) Davey and Goliath
(9) (Special) Christmas Carol
(50) Wrestling
2:30 (2) Flying Fisherman
(4) (Special) Joyful Hour
(7) Club 1270
3:00 (2) Golf Classic
(7) (Color) Movie: "Gulliver's Travels" (1939)
(9) (Special) Silver Tree
(50) Roller Skating
3:30 (4) (Special) Sounds of Christmas
(9) (Special) Three Shepherds
4:00 (2) (Special) Blue-Gray Game
(4) (Color special) Mitch Miller
(9) Outlaws
(50) (Color) Davey and Goliath
4:30 (7) (Special) North-South Shrine Game
(50) Cartoon Carnival
5:00 (4) (Color) George Pierrot
(9) Lieutenant
5:55 (4) S. L. A. Marshall

EVENING

6:00 (4) News
(9) Swinging Time
(50) Movie: "The Scarlet Clue" (1945) Sidney Toler, Benson Fong.
6:30 (2) Grand Ole Opry
(4) News
7:00 (2) (Color) Death Valley Days
(4) Bishop Emrich
(9) Movie: "Stars and Stripes Forever" (1952) Clifton Webb, Robert Wagner.
7:30 (2) Jackie Gleason
(4) (Color) Flipper
(7) Shindig
7:45 (50) Hockey Preview
7:55 (50) Hockey: Red Wings vs. Montreal
8:00 (4) I Dream of Jeannie
(7) King Family
8:30 (2) Secret Agent
(4) (Color) Get Smart
(7) (Color) Lawrence Welk
(9) Hockey
9:00 (4) Movie: "Here Comes the Groom" (1951) Bing Crosby, Jane Wyman.

Television Features

Christmas Services, Programs Slated

By United Press International

MADRIGAL CHRISTMAS, 7:00 p.m. (4) Music of Christmas season by Detroit Madrigal Club choir.

FLINTSTONES, 7:30 p.m. (7) Fred takes part-time job in department store, and winds up as store Santa.

LIVING CHRISTMAS CARD, 8:30 p.m. (4) New Christy Minstrels join Channel 4 staff in Christmas program.

PLAY OF DANIEL, 9:30 p.m. (56) Play dramatizes episodes from life of Old Testament hero Daniel.

CHRISTMAS EVE SPECIAL, 11:30 p.m. (2) Folk singers Judy Collins and Chad Mitchell join actor Ossie Davis in contemporary statement on meaning of Christmas.

HEART OF CHRISTMAS, 11:30 p.m. (4) Skitch Henderson hosts program of holiday music.

HANDEL'S MESSIAH, 11:30 p.m. (7) Handel's classic oratorio is presented by First Baptist Church of Dallas.

CHURCH SERVICE, 12 midnight (4) Solemn High Mass from Blessed Sacrament Cathedral.

SOUNDS OF CHRISTMAS, 1:30 a.m. (4) Christmas music.

SATURDAY

SOUNDS OF CHRISTMAS, 1:00 p.m. (2) University of Detroit Chorus, Mercy High School choir sing yuletide songs.

CHURCH SERVICE, 1:00 p.m. (4) Christmas Day service is telecast from Washington, D.C., Episcopal Cathedral.

CHRISTMAS CAROL, 2:00 p.m. (9) Frederic March, Basil Rathbone and Ray Middleton star in this adaptation of Dickens' classic.

JOYFUL HOUR, 2:30 p.m. (4) Dramatization of the story of the nativity.

GOLF CLASSIC, 3:00 p.m. (2) $166,000 elimination tourney starts with pairing of George Knudsen and Randy Glover vs. Frank Beard and Joe Campbell.

SOUNDS OF CHRISTMAS, 3:30 p.m. (4) Christmas music.

THREE SHEPHERDS, 3:30 p.m. (9) Dramatization of nativity story.

BLUE-GRAY GAME, 4:00 p.m. (2) College football all-stars from North, South clash in Montgomery, Ala.

MITCH MILLER, 4:00 p.m. (4) Mitch and the gang hold holiday sing-along.

NORTH-SOUTH GAME, 4:30 p.m. (7) College football all-stars from North, South clash in Miami.

HOLLYWOOD PALACE, 9:30 p.m. (7) Bing Crosby welcomes Fred Waring and the Pennsylvanians, Dorothy Collins, plus cast from "Hogan's Heroes."

SUNDAY

ACCENT, 6:40 a.m. (2) Career spotlight is on newspaper business.

DISCOVERY '65, 11:30 a.m. (7) "The World of Charles Dickens" is explored.

NFL PLAYOFF, 2:00 p.m. (2) Green Bay vs. Baltimore for Western Division championship.

PROJECTION '66, 2:00 p.m. (4) NBC correspondents evaluate events of 1965.

AFL CHAMPIONSHIP, 4:00 p.m. (7) Buffalo vs. San Diego.

YEAR-END REVIEW, 10:15 p.m. (7) ABC correspondents evaluate events of past year.

—Weekend Radio Programs—

WJR(760) WXYZ(1270) CKLW(800) WWJ(950) WCAR(1130) WPON(1460) WJBK(1500) WHFI-FM(94.7)

FRIDAY EVENING

6:00—WJR, News Sports
WWJ, News, Sports
CKLW, News, Music
WJBK, The Green Hornet
WCAR, News, Joe Bacarella
WXYZ, News
WPON, News, Sports
WHFI, Uncle Jay Show
6:30—WJBK, News
WJR, Business
WWJ, Phone Opinion
WXYZ, Alex Drexler
6:45—WXYZ, News, Sports
WJR, News, Sports
WJBK, Fulton Lewis Jr.
7:00—WXYZ, Ed Morgan
WJBK, News, Music, Sports
WCAR, Ron Rose
WPON, Christmas Music
WWJ, News, Emphasis
WHFI, Dinner Concert
7:15—WXYZ, Lee Alan, Music, News
WWJ, Phone Opinion
8:00—WJR, News, Music
WWJ, News, Emphasis, Sports
WHFI, Jazz-Britain
8:30—WPON, "The Nativity"
9:00—WHFI, Jack Fuller
WPON, The World Today
WWJ, News, Sports
9:30—WPON, Villanova Univ. Choir
10:00—WXYZ, Danny Taylor Show
WPON, "Handel's Messiah"
10:30—WJR, News, Kaleidoscope, Meaning of Christmas
11:00—WWJ, News Final
WJR, News, Sports
11:10—WCAR, Rx, Health
11:35—WCAR, Ron Rose
WJR Music
WWJ, Overnight

SATURDAY MORNING

4:00—WJR, Agriculture
WWJ, News, Farm
CKLW, News, Bud Davies
WXYZ, Marc Avery, Music, News
WJBK, Bob Lee
WPON, News Arizona Western
WCAR, News, Bill Delzell
4:30—WJR, Music Hall
WWJ News, Roberts
7:00—WJR, News, Music
WPON, News, Bob Lawrence
WHFI, Almanac
8:00—WJR, News Sunnyside
8:30—WJR, Music Hall
9:00—WWJ, News, Monitor
WCAR, News, Jack Sanders
WJR, News, Music
WHFI, Uncle Jay
9:30—CKLW, News, Joe Van
10:00—WXYZ, Steve Lundy, Music, News
WHFI, Bill Boyle
WPON, News, Ben Johnson
11:00—WJR, News, Sports, Music

SATURDAY AFTERNOON

12:00—WJR, News, Sports, Farm
WWJ, News, Music
WPON, News, Ben Johnson
WCAR, News, Bill Delzell
WHFI, Bill & Ken
WJBK, George Toles
CKLW, News, Joe Van
WXYZ, News, Music
1:00—WJR, News
WHFI, Jack Fuller
CKLW, News, Dave Shafer
2:00—WPON, News, R. Knight
WXYZ, Dave Prince, Music, News
WJR, Metropolitan Opera
3:00—WCAR, News, Bacarella

SATURDAY EVENING

4:00—WJR, News, Sports
WWJ, News, Music
CKLW, News, Music
WXYZ, News, Music, Sports
WJBK, Bob Edington
WHFI, Show Biz
WPON, News, Sports
WCAR, News, Joe Bacarella
6:30—WJR, Night of Miracle
WHFI, Music for Modern
7:00—WCAR, Ron Rose
WPON, News, Johnny Irons
WXYZ, Lee Allan, Music, Sports
WJR, News, Sports, Music
WWJ, Toscanini
8:00—WJR, News, Music
WHFI, Bandstand
WWJ, Red Wing Hockey
9:00—WHFI, Chuck Spoonsler
WJR, MSU-St. Jo of Pa. Basketball
10:00—WJR, News, Music
WWJ, News, Music
WXYZ, Danny Taylor Show
10:30—WWJ, Interlochen
WJR, Ask the Professor
11:00—WWJ, News, Music
WJR, News, Music

SUNDAY MORNING

6:00—WJR, Farm Review
WJBK, Rx for Health
CKLW, Album Time, March of Faith
WXYZ, Message of Israel
WWJ, Overnight
6:30—WJR, Organ Encores
WJBK, Science News
WXYZ, Negro College Choir
6:45—WJR, The Christophers
7:00—WJR, News, Music
WXYZ, Religious News
CKLW, Christ Truth Crusade
WJBK, Hour of Crucified
WCAR, Choir Loft
WPON, Lutheran Hour
7:30—WJR, Farm
WWJ, Mariner's Church Farm
WXYZ, Christians in Action
CKLW, Baughey Tabernacle
WJBK, Ave Maria Hour
WPON, Sunday Serenade
WCAR, The Church Today
8:00—WJR, News, Reflections
WWJ, News, Music
WXYZ, Morning Chorale
CKLW, Your Worship Hour
WJBK, Revival Time
WCAR, Lift for Living
WPON, St John's Church
8:30—WXYZ, Moments of Music
WCAR, Back to God Hour
CKLW, Revival Hour
WJR, Renfro Valley
WJBK, Radio Bible Class
9:00—WJR, News, Music
CKLW, Bethesda Temple
WCAR, Music for Sunday
WPON, Protestant Hour
WWJ, Church Crossroads
WJBK, Listen, Highlights
9:30—WXYZ, Detroit Call Board
WWJ, News, Music
CKLW, Heb. Christian
WJBK, News Credo
WPON, Religion in News
9:45—CKLW, Christian Science
10:00—WWJ, News, Radio Pulpit
CKLW, Radio Bible Class
WPON, The Christophers
WJBK, Music with Words
WXYZ, Marc Avery, Music, News
WHFI, U.S. Navy Band
10:15—WPON, Emmanuel Baptist
WHFI, Stars of Defense
10:30—WWJ, News, Scouts
CKLW, Oral Roberts
WJBK, Voice of Prophecy
WHFI, Serenade in Blue
11:00—WWJ, St. Paul's Cathedral
CKLW, Pontiac Baptist
WJBK, News, Town Hall
WHFI, Music for Sunday
WPON, Religious Music
11:15—WPON, Central Methodist
11:30—WJR, Salt Lake City Tabernacle Choir
CKLW, News, Anglican
WJBK, Look at Books

SUNDAY AFTERNOON

12:00—WJR, News, Music, Sports
WWJ, News, Music
WCAR, Music for Sunday
WPON, Sunday Serenade
WJBK, Assignment Detroit
CKLW, Windsor Labor
WHFI, Uncle Jay
WXYZ, Music, News
12:15—CKLW, Report from Parliament Hill
12:30—CKLW, Lutheran Hour
1:00—WJBK, News, Music
CKLW, Tom Shannon, News
1:30—WJR, Detroit Lions-Minnesota Vikings
3:00—WXYZ, Dave Prince
WHFI, Dennis Vogel
3:15—WWJ, Detroit Symphony

SUNDAY EVENING

6:00—WJR, News, Sports
WWJ, News, Science, Music
WXYZ, News, Music
CKLW, Frank and Ernest
WJBK, News
WCAR, News, Music
WPON, Sunday Serenade
6:30—WXYZ, Man On the Go
CKLW, Wings of Healing
7:00—WXYZ, Music Sports
CKLW, Church of God
WJBK, Music
WCAR, News, Ron Rose
7:15—WJR, Western Songs.
7:30—CKLW, Ebenezer Baptist
WJR, The Lone Ranger
8:00—WJR, News, Solo Showcase
CKLW, Voice of Prophecy
WPON, Church of Week
WJBK, News, We Believe
8:30—CKLW, The Quiet Hour
WJBK, News, Sports, Music
WWJ, Red Wing Hockey
9:00—CKLW, Grosse Pointe Baptist
WPON, Johnny Irons
WJR, News, Music
9:30—WXYZ, Wayne State
CKLW, Bible Study
WJR, Face the Nation
10:00—CKLW, Billy Graham
WXYZ, Moving (U. of M.)
WJR, News, Music
10:15—WJR, Religion In Action
10:30—WJR, Chapel Hour
CKLW, American Lutheran
WXYZ, Current
11:00—WJR, News, Sports
WWJ, News, Written Word
WXYZ, Hour of Decision
CKLW, Church of Christ
WJBK, News, Music
11:30—WWJ, News, Good Music
WJBK, What's the Issue
CKLW, Church of Lord Jesus Christ
WXYZ, Issues and Answers
WCAR, Jewish Community Council

MONDAY MORNING

6:00—WJR, Agriculture
WWJ, Farm, News
WXYZ, Marc Avery Show
CKLW, Bud Davies, News
WJBK, News, Bob Lee, Music
WCAR, News, Delzell
WPON, News, Arizona Western
6:30—WJR, Music Hall
WWJ, Roberts
7:00—WHFI, Almanac
WWJ, News
WPON, News, Bob Lawrence
WJR, News, Music
8:00—WJR, News, Sunnyside
8:30—WJR, Music Hall
9:00—WJR, News, Open House
WHFI, Uncle Jay
WCAR, News, Sanders
WJBK, News, Bob Lee
10:00—WJR, News, Music
WWJ, News, Ask Neighbor
WHFI, Bill Boyle
WXYZ, Breakfast Club
CKLW, Joe Van
WPON, News, Ben Johnson
WJBK, News, Bob Layne
11:00—WXYZ, Steve Lundy Music, News
WJR, News, Godfrey

MONDAY AFTERNOON

12:00—WWJ, News, Pierrie
CKLW, News, Van
WCAR, News, Delzell
WHFI, Bill Boyle
WJR, News, Farm
WPON, News, Ben Johnson
WXYZ, Music, News
WJBK, News, Layne
12:30—WJBK, News, Music
WWJ Music
1:00—WWJ, News, Music
CKLW, News, Dave Shafer
WJR, News
WHFI, Encore
1:30—WJR, Guest
2:00—WPON, News, Ron Knight
WWJ, News, Emphasis, Music
WJBK, News, Music
WXYZ, Dave Prince, Music News
WJR, News, Elliot Field Gazette
3:00—WCAR, Joe Bacarella
(7) Search
8:15 (9) Sacred Heart
8:30 (2) Temple Baptist Church
(4) Church at the Crossroads
(7) Understanding Our World
(9) Hymn Sing
8:55 (4) Newsworthy
9:00 (2) Mass for Shut-Ins
(4) Bozo the Clown
(7) Wally, Lippy and Touche
(9) Oral Roberts
9:30 (2) With This Ring
(7) Voyage to Adventure
(9) Cathedral of Tomorrow
9:45 (2) Highlight
10:00 (2) Let's See
(7) Annie Oakley
10:30 (2) Faith for Today
(7) Beany and Cecil
(9) Herald of Truth
10:45 (4) Davey and Goliath
11:00 (2) Movie: "The Jungle Princess" (1936) Dorothy Lamour, Ray Milland
(4) House Detective
(7) Bullwinkle
(9) Pinocchio
11:30 (7) Discovery '65
(9) Movie: "Young People" (1940) Shirley Temple, Jack Oakie

AFTERNOON

12:00 (4) U. of M. Presents
(7) Championship Bowling
(50) Profiles
12:30 (2) Face the Nation
(4) Lawman
(50) Michigan State Presents
1:00 (2) NFL Countdown
(4) (Special) Consecration Ceremony
(7) Movie: "Price of Tomatoes" Peter Falk, Inger Stevens
(9) Movie: "Goodbye Mr. Chips" (1939) Robert Donat, Greer Garson
(50) Gospel Jubilee
2:00 (2) NFL Playoff: Colts vs. Packers
(4) (Special) Projection '66
(7) Spotlight
(50) Islands in the Sun
2:30 (7) (Special) Directions '66
(50) American West
3:00 (50) Wanderlust
3:30 (7) ABC Scope
(9) Movie: "How to Marry a Millionaire" (1953) Marilyn Monroe, David Wayne
(50) Holiday
4:00 (4) (Special) AFL Championship: Bills vs. Chargers
(7) (Special) Lena Horne
(50) All-Star Golf
5:00 (2) Movie: "Holiday Inn" (1942) Bing Crosby, Fred Astaire
(7) Movie: "The Oregon Trail" (1959) Fred MacMurray, Gloria Talbott
(50) Match Game Bowling

EVENING

6:00 (9) Route 66
(50) Movie
(56) Musicale
6:30 (56) Invitation to Art
7:00 (2) Lassie
(7) (Color) Voyage
(9) Movie: "Chicken Every Sunday" (1949) Dan Dailey, Celeste Holm, Natalie Wood
(56) (Special) Second Mrs. Tanqueray
7:30 (2) (Color) My Favorite Martian
(4) Color Walt Disney
(50) Tales of Wells Fargo
8:00 (2) (Color) Ed Sullivan
(7) (Color) FBI
(50) College Hockey
8:30 (4) (Color) Branded
(56) Play of Daniel
9:00 (2) Perry Mason
(4) (Color) Bonanza
(7) (Color) Movie: "Pony Soldier" (1952) Tyrone Power, Cameron Mitchell, Robert Horton
(9) Let's Sing Out
9:30 (9) Pierre Berton
10:00 (2) Candid Camera
(4) (Color) Wackiest Ship
(9) Documentary
(50) Movie: "Red Stallion" (1947) Robert Paige
10:15 (7) (Special) Year-End Review
10:30 (2) What's My Line?
11:00 (2) (4) (7) (9) News, Weather, Sports
11:10 (9) Around Town
11:20 (9) Movie: "Joseph and His Brethren" (1962) Geoffrey Horne
11:25 (2) Movie: "The Jackpot" (1950) James Stewart, Barbara Hale, James Gleason
(7) (Color) Movie: "Never Say Goodby" (1956) Rock Hudson, George Sanders, Ray Collins
11:30 (4) Beat the Champ
12:30 (4) News, Weather
1:00 (9) Window on the World
1:15 (2) With This Ring
1:25 (7) News

MONDAY MORNING

6:15 (2) On the Farm Scene
6:20 (2) News
6:25 (2) Sunrise Semester
6:30 (4) Classroom
(7) Funews
6:55 (2) Editorial, News
7:00 (4) Today
(7) Johnny Ginger
7:05 (2) News
7:30 (2) Happyland
8:00 (2) Captain Kangaroo
(7) Big Theater
8:30 (7) Movie: "A Yank at Eton" (1942) Mickey Rooney, Ian Hunter
8:55 (9) Morgan's Merry-Go-Round
9:00 (2) Andy Griffith
(4) Living
(9) Romper Room
9:30 (2) Dick Van Dyke
9:55 (4) News
10:00 (2) I Love Lucy
(4) Fractured Phrases
(9) Hawkeye
10:25 (4) News
10:30 (2) McCoys
(4) Concentration
(7) Girl Talk
(9) Friendly Giant
10:45 (9) Chez Helene
11:00 (2) Divorce Court
(4) Morning Star
(7) Supermarket Sweepstakes
(9) Butternut Square
11:20 (9) Across Canada
11:30 (4) Paradise Bay
(7) Dating Game
11:50 (9) News

AFTERNOON

12:00 (2) Love of Life
(4) Jeopardy
(7) Donna Reed
(9) Razzle Dazzle
(50) Dickory Doc
12:25 (2) News
12:30 (2) Search for Tomorrow
(4) Father Knows Best
(9) Take 30
12:45 (2) Guiding Light
12:55 (4) News
1:00 (2) Scene 2
(4) Match Game
(7) Ben Casey
(9) Movie: "The Sea Hawk" ('40) Errol Flynn, Donald Crisp
(50) Motor City Movies
1:25 (4) News
1:30 (2) As the World Turns
(4) Let's Make a Deal
1:55 (4) News
2:00 (2) Password
(4) Days of Our Lives
(7) Nurses
2:30 (2) House Party
(4) Doctors
(7) A Time for Us
2:55 (7) News
3:00 (2) To Tell the Truth
(4) Another World
(7) General Hospital
3:25 (2) News
(9) News
3:30 (2) Edge of Night
(4) You Don't Say
(7) Young Marrieds
(9) Swingin' Time
(50) Captain Detroit
4:00 (2) Secret Storm
(4) Bozo the Clown
(7) Never Too Young
(50) Topper
4:30 (2) Mike Douglas
(7) Where the Action Is
(9) Fun House
(50) Love That Bob
4:55 (4) Eliot's Almanac
5:00 (4) George Pierrot
(7) Movie: "The Sad Horse" (1959) Chill Wills, Rex Reason
(50) Lloyd Thaxton
5:30 (56) What's New
5:55 (4) Here's Carol Duvall

Entertainment World Sage Out to Get 'In' Society

By EARL WILSON

NEW YORK — For 1966, along comes Monte Proser, the sage of Broadway and Hollywood and Bucks County, Pa., launching "the Quit Corps" or "the Out Group" . . . to be made up of people who want to quit worshiping all the "In" crowd.

WILSON

"I'd rather be Out if they're In," says Monte, who discovered Mary Martin, Eddie Fisher and dozens of other stars.

"I want to quit Marcello Mastroianni, with his phony choppers," says Monte. "I don't believe he's the world's greatest lover.

"I want to quit Dali and Picasso, the fakers, and my kids' kind of music, and the narrow jeans they wear . . . and discotheques and European movies . . . and I'd like to say further there's not a star in a Broadway cafe today who could have hearlined at the old Leon & Eddie's or the Club 18."

Proser has launched the "Quit Corps" with his friend Horace Greeley McNab at New Hope, Pa. Anybody is eligible who says, "I've had it."

"Another thing I'd like to quit," Proser remembered, "is the exchange of Christmas presents. A guy gives me something I don't want and I give him something he's already got . . ."

My goodness. This man is dangerous!

★ ★ ★

Eddie Fisher's Book, "Laughing On The Outside," told to Shana Alexander, promises to tell off you know Whew! Eddie's agents say he's going to tell Absolutely All about the women in his life.

Secret Stuff: The top U.S. movie doll is expected to shuck off her husband, for another chap, a Hollywood exec. type, during '66. It might have happened before but could have hurt her image.

★ ★ ★

THE MIDNIGHT EARL . . .

The New Year's Eve demand for bellydancers greatly exceeds the supply, according to Agent **Joe Williams**, who says anybody with a belly may apply . . . Never been so much good talk as about **Gwen Verdon** in "Sweet Charity" at the Palace Jan. 25 . . . Happy Birthday to **Howard Hughes**, 60 this week . . . Sign in the 5th Av. Presbyterian: "Life is fragile. Handle with prayer" (Via **Roland Gammon**).

BBardot's first night out in Hollywood was a dinner date at La Scala with the **Pierre Salingers** . . . **Omar Sharif** made the rounds — El Morocco and Trude Heller's . . . Singer **Johnny Johnston's** next bride may be **Carol Bell**, a former New Yorker . . . **Fabian'll** be off to entertain GIs in Viet Nam (after his "The Little Indians" premieres).

★ ★ ★

REMEMBERED QUOTE: "The trouble with the publishing business is that too many people who have half a mind to write a book do so."—Anon.

EARL'S PEARLS: New Year's Eve is just around the corner—and some people who remember last year's hangovers may vote to keep it there.—L. S. McCandless.

Comic Godfrey Cambridge (who ends his Basin St. E. act in Ku Klux Klan robes) notes teen-age boys wear skin-tight pants: "That's why their hair is so long—they got to keep their cigarets somewhere." **That's earl, brother.**

(The Hall Syndicate, Inc.)

Plan S. Viet TV Network

WASHINGTON (AP) — The United States is planning to help establish a television network in South Viet Nam, a Michigan congressman said today.

★ ★ ★

Rep. Charles E. Chamberlain, R-Mich., said the U.S. Information Agency had advised him that a transmission station operating from an airplane will begin broadcasting in the Saigon area Jan. 21. The United States will make receiving sets available probably one to a village, at the start.

★ ★ ★

Chamberlain, who helped push the program as a member of the House Armed Services Committee, said that at the end of 1966, it is hoped that enough ground transmitters will be established to reach 80 to 90 per cent of the population.

Total cost for the program is estimated at $1.4 million, Chamberlain said, adding:

NO BLOODSHED

"When we can install the television network, as well as give away the sets, for less than the cost of one load of bombs being dropped daily by our B52s, I believe we have been failing to use a potent weapon that without bloodshed, will help to defeat the Viet Cong."

★ ★ ★

At the outset, Chamberlain said, the Armed Forces Radio Service will operate the network for approximately one hour a day from an airplane circling over Saigon.

Boat Trip

ACROSS
1 Seven ——
5 —— shore
8 Flying ——
12 Monster
13 John (Gaelic)
14 Bowfin genus
15 Residues
17 Tenting site
18 —— winds
19 Restrains
21 Injure
22 Cross
23 Close eyes of hawk
25 More honest
29 Light brown
30 Share in corporation
31 Eggs
32 Devotee
33 Despises
34 Marble
35 Sat down again
37 Healthy
38 Winter vehicle
39 Marsh
40 Hotel attendant
43 Desert dwellers
46 Dueling weapon
47 Scriptural musical drama
50 Erect
51 Lubricant
52 Unbleached
53 Terminals
54 Cleaning device
55 Sailing ——

DOWN
1 Classify
2 German river
3 Military equipment (pl.)
4 Thin silk fabric
5 Flax (dial.)
6 Dine
7 Concealed
8 Face of building
9 Moslem priest
10 Idiot (slang)
11 Befalls
16 Air (comb. form)
20 Stones
22 Engaged in a tumult
23 Mix
24 Relaxation
25 Boat accommodation
26 Semicircular wall opening (2 words)
27 Wicked
28 Show violence, as a storm
30 Fissile rock (petrog.)
36 Organic salts (chem.)
37 Men of valor
39 Portly
40 Father (Fr.)
41 Not closed
42 Peruse
44 Hindu cigarette
45 Bouillon
48 River (Sp.)
49 High mountain

Answer to Previous Puzzle

Pair Charged With Murder

Deputy Killed, Second Hurt in Bank Holdup

ST. JOSEPH (AP) — Two Chicago men were arraigned on first-degree murder charges Thursday in the fatal shooting of a law officer during a bank holdup.

Noti Perez, 41, entered a plea of guilty in Berrien County Circuit Court. Sentencing was set for next week. Roy Bowen, 43, stood mute. He was returned to jail to await trial. No date was set.

The men were charged in connection with the death of Elton Stover, 55, a Berrien County sheriff's deputy. Stover was shot during a Dec. 3 robbery of the suburban Fairplane Plaza branch of the Farmers and Merchants National Bank. He died of his wounds a week later. Another deputy, Gary Mitchell., 27, also was shot but has recovered.

The Chicago men also face charges of armed robbery and bank robbery and possible action by a federal grand jury.

CAUGHT QUICK

Perez and Bowen were arrested 90 minutes after the holdup by Indiana police at Rolling Prairie, Ind.

Mitchell and Stover entered the bank separately, each responding to radio alarms of the holdup.

Stover was shot the first time in the thigh and the second time in the right arm. The second shot pierced his chest and abdomen.

AP Photofax

ACTRESS VISITS TROOPS — Carol Baker shakes hands with U. S. soldiers after the first performance of the Bob Hope show at Tan Son Nhut Airport in South Viet Nam today. Hope and a troupe of 70 arrived in Saigon from Thailand on a Christmas tour to visit servicemen.

Chinook is the name given to a warm, dry wind on the east side of the Rocky Mountains in North America blowing from a westerly direction, primarily in winter.

NOW
UHF ANTENNA
Installed $29.95
SWEET'S RADIO & APPLIANCE
422 W. Huron 334-5677

G & M CONSTRUCTION COMPANY
NOW AT 86 N. SAGINAW
• KITCHENS See Our Display
8-Foot — Including Sink, Formica Top, Faucets SPECIAL $295
• ALUMINUM See Our Display
SIDING—WINDOWS—DOORS
FE 2-1211 Free Estimates Terms FE 2-1212

Greetings
Every good wish for your Yuletide happiness.
CONDON'S RADIO & TV SALES and SERVICE
730 West Huron — FE 4-9736

Schizophrenics Said Adjusting

Success in Therapy Announced by British

By Science Service

LONDON — Success in rehabilitating mental patients (schizophrenics) so that they can earn their own living has been announced in London.

This is believed to be the first report in Britain on the outcome of purely family or environmental therapy for schizophrenia, the most common form of mental disease.

Drs. A. Esterson and R. D. Laing of the Tavistock Institute of Human Relations, London, and Dr. D. G. Cooper of Shenley Hospital, Shenley, Herts, reports the study in the British Medical Journal.

Forty-two male and female patients ranging from 15 years to 35 years of age were selected in two mental hospitals in the Greater London Area. All had been diagnosed as schizophrenic by at least two senior psychiatrists not members of the therapeutic team.

Members of the group were not of low intelligence, and none had been subjected to brain surgery of any kind. None had any organic problem such as epilepsy or brain injury that could have affected the disturbed state.

ELECTRIC SHOCKS

None had received more than 50 electric shocks in the year before the present treatment began, or 150 electric shocks in all.

As for the family, at least one parent was alive and available for interview. Patients, however, could be sent to their own "diggings" alone. They could be with or without brothers or sisters, married or single, with or without children.

When members of the group were selected, the researchers organized wards so that relationships would be congenial. Each patient was assured of a relationship of at least one other person significant to him.

Social therapists were trained, some of them from the patient group, so that a consistent relationship of trust would be possible.

All the group could be sent home within a year, but with the understanding that individuals and families could consult with the researchers in any crisis.

Hope Troupe in Saigon for TV Production

SAIGON, South Viet Nam (AP)—Bob Hope and a troupe of 70 arrived in Saigon this afternoon on his umpteenth Christmas visit to entertain American troops in combat zones.

Hope had a dozen singing and dancing stars with him, Les Brown's band of 15 musicians, and a big crew of production men who will turn out a television show here.

The 63-year-old comedian brought his gang in from Thailand, where he tore two ligaments in his left ankle Wednesday when someone inadvertently brushed him off the stage at an air base.

"I'll do anything for a laugh," said Hope.

'ON TOP OF BED'

Reminded at a news conference that a year ago he arrived 10 minutes after the Viet Cong blew up a U.S. officers' billet in Saigon, Hope was asked if he was not a little nervous. He replied:

"Well, that was a very bad thing, but I'm not scared. I may even sleep on top of the bed this time."

Actress Carroll Baker, dazzling in a white leather skirt and white leather boots, told the newsmen:

"I said I was a little scared, and Bob told me to just follow him because he's the biggest chicken in the world."

Cemetery Hit by 2 Big Suits

DETROIT (AP)—Two suits totaling $7.8 million were filed against Brookdale Cemetery Thursday by two women who have relatives buried at the cemetery.

Both suits, filed in Wayne County Circuit Court, charged negligency, breach of contract, misrepresentation and fraud.

At the same time, Circuit Judge Joseph G. Rashid scheduled a hearing for next Thursday to review three bids submitted by prospective buyers of the graveyard.

Mrs. Virginia Davis filed a $4.8 million suit on behalf of herself and her six children. She said the body of her husband was buried in Brookdale Nov. 16, 1964, but when the grave where he was believed to have been buried was opened, another body was found.

A similar $3 million suit was Exarhos. Cemetery officials told her the grave of her mother, Mrs. Angelina Perdikis, buried in Brookdale Dec. 21, 1964, could not be found, she said.

Crash Fatal to Man

TRAVERSE CITY (AP)—Milton Zahnow, 44, of Traverse City was killed Thursday when his car left a rural road in Grand Traverse County and struck a tree.

United Nations Harried by U.N.C.L.E. Volunteers

UNITED NATIONS, N.Y (AP) — American television viewers are flooding the U. N. with inquiries about U.N.C.L.E. They think it's the espionage arm of the United Nations, and they want to enlist.

In recent months, the U.N.'s General Services Division has been deluged with letters and telephone calls from fans of the popular NBC program "The Man From U.N.C.L.E."

★ ★ ★

"It's the U.N. in the title that gets them," said Maurice Liu, director of the division. "And when they hear that bit of hokum that the show would not have been possible without the help of U.N.C.L.E., they are sure we are tied up with it."

Napoleon Solo and Illya Kuriakin work for the U.N. Command for Law and Enforcement, but the U.N. stands for United Network, not United Nations.

TEEN-AGERS WRITE

"Most of the applications come from teen-agers," said Liu, "but there are some adults, too, and they are the hardest to convince that we are not running a spy ring.

"One guy was so intent on becoming a secret agent that we finally suggested that he get in touch with Interpol," the International Police organization. "I don't know what they told him."

★ ★ ★

The queries comes in from all over the country.

One youthful applicant from Siler City, N.C., asked if he could join the spy ranks before he was 21. He wanted to know the location of the U.N.C.L.E. branch nearest his hometown.

SEEKS TRAINING

A New England listener, claiming an I.Q. of 150 "or thereabouts," said he did not want to waste time going to college. He asked for the name of a good spy school that would teach him some of the finer points every U.N.C.L.E. agent should know.

An enterprising youth from Brooklyn, N.Y., wrote directly to U Thant asking whether the secretary-general minded if he started his own U.N.C.L.E. branch. He assured Thant that he was not trying to undercut the organization but would "take orders from the head."

★ ★ ★

"We get phone calls also," said Miss Alice V. R. Smith, chief of the public inquiries unit. "Most of them sound like youngsters, but occasionally a voice comes through that is unmistakably adult."

Liu and Miss Smith, working on the assumption that the applicants are sincere, send a courteous reply expressing regret that the United Nations is not acquainted with the activities of U.N.C.L.E. They usually add a discreet suggestion that the inquirer pursue the matter with NBC.

Several days ago the General Services Division got a Christmas card from a female admirer in St. Louis, Mo. It was addressed to the staff of U.N.C.L.E and ended, "With love to Illya and Napoleon."

★ ★ ★

The U.N. staff has not decided whether to send holiday greetings in return

Wife of Double Agent Said Living in Ireland

DUBLIN, Ireland (AP) — Eleanor Philby, American-born wife of double agent Harold (Kim) Philby, has left Moscow and for some weeks has been living in Ireland, informtd sources said yesterday.

Mrs. Philby, a native of Seattle, Wash., retained British citizenship after she joined her husband in Moscow. The sources said she is not considered a security risk and is therefore free to live in Ireland like any other British citizen.

Partying Firemen Fired for False Alarm Spree

NEW BRUNSWICK, N. J. (UPI) — Palmer Saracena was fired from his job and Donald Daily and Charles Kobeak were suspended for a year each for turning in false fire alarms.

The three, all firemen who also were ordered to pay court fines, were on their way home from a bachelor party when they got the urge.

'Ghosts' Are Freed

BARCELONA, Spain (UPI)—Neighbors called the police after they heard screams coming from the Sarria cemetery. Firemen and a locksmith rushed up to free five persons who had been accidently locked in several hours earlier.

Junior Editors Quiz on HAIR

QUESTION: How does hair grow?

★ ★ ★

ANSWER: Hair is a useful covering for many animals, keeping them warm in cold weather. Animals are frequently equipped with small skin muscles which can be used to make the hair stand out, so it keeps them warmer still.

Even if we humans have so little hair, we do have the same skin muscles.

When our skin is cold, they may contract in little lumps—which are often called "goose pimples" or "goose bumps."

At the upper left, we show the important part under the skin which causes a hair to grow. The follicle is a kind of sack inside of which a hair grows. An artery provides nourishment at the bottom and the hair grows by new cells forming at this root.

As these die, they form a rod or shaft which is pushed upward by new cells forming underneath. Fat glands supply an oil called "sebum," which keeps hair soft and in good shape. A human hair may grow about six inches a year.

This keeps up from two to six years, but after that nourishment will stop coming to the root and the hair will fall out. Then it will be replaced by a new one.

As new cells form at the root of a hair, they are given color by the addition of the pigment "melanin." As a person becomes older, this pigment is no longer added and the hair turns gray.

★ ★ ★

FOR YOU TO DO: Hester, in the picture, is taking care of her hair by giving it a good daily brushing. This removes dirt and adds luster. Her cat has the same idea. Try this out for yourself.

New Jersey School Submits First Budget

TRENTON, N.J. (AP) — The New Jersey School of Medicine and Dentistry has submitted a state budget request of $1,475,000 in its first full year after the college was purchased from Seton Hall University.

The state bought the school for $4 million last summer and allocated $700,000 in operating expenses after the take-over. The bulk of the proposed increase would be for salary adjutments.

Weekly Records

'Honey' Sticks on Platters

What young people think are the top records of the week as compiled by Gilbert Youth Research, Inc.

1	A Taste of Honey	Herb Alpert and Tijuana Brass
2	Over and Over	Dave Clark Five
3	I Got You	James Brown
4	Let's Hang On	Four Seasons
5	Sounds of Silence	Simon and Garfunkel
6	I Hear a Symphony	Supremes
7	I Can Never Go Home Anymore	Shangri-las
8	Ebb Tide	Righteous Bros.
9	England Swings	Roger Miller
10	Turn! Turn! Turn	Byrds
11	Fever	McCoys
12	Dont Think Twice	Wonder Who
13	I Will	Dean Martin
14	Puppet on a String	Elvis Presley
15	We Can Work It Out	Beatles
16	Hang On, Sloopy	Ramsey Lewis
17	The Little Girl I Once Knew	Beach Boys
18	Something About You	Four Tops
19	Sunday and Me	Jay and Americans
20	Make the World Go Away	Eddy Arnold

MERRY CHRISTMAS
Pontiac Plastics & Supply Co.
1014 Baldwin 333-7877
HAPPY HOLIDAYS

Rosamond Williams
MAICO, Pontiac Branch
29 E. Cornell FE 2-1225
Services and Supplies for ALL HEARING AIDS

Merry Christmas
May the Christmas candles light the way to joy and happiness for you and your family. Our thanks to all of you.
CUSTOMADE PRODUCTS CO.
4540 W. Huron St. (M-59) 673-9700

IMPROVE YOUR HOME
DEAL DIRECT WITH MR. THE BUILDER
FREE PLANS and ESTIMATES—NO CHARGE
SPECIAL FINANCE PLAN 1-HOUR APPROVALS
No Money Down
Jobs Start Immediately Up to 20 years to pay!
CALL FE 8-8173
Open Daily and Sun.
CALL DAY OR NIGHT
KITCHEN CABINETS
5-Ft. Kitchen COMPLETE $269.00
7-Ft. Kitchen COMPLETE $299.00
INCLUDES: Upper and Lower Cabinets, Counter Tops, Sink with Faucets, Formica or Wilson Art.
I WILL COME TO YOU WITH FREE ESTIMATE AND PLANS—NO CHARGE
15 W. LAWRENCE Pontiac, Mich.
★ ADDITIONS ★
FAMILY ROOMS
ALUMINUM SIDING
REC. ROOMS
ROOFING—SIDING
WOODFIELD CONSTRUCTION
CALL FE 8-8173
6 Months Before First Payment
ONE CONTRACTOR FOR EVERYTHING

BUY NOW AND SAVE
STORM WINDOWS & DOORS
FREE DOOR HOOD WITH ANY ESTIMATE
$10 PER WINDOW
Minimum 4 Windows (any size, except picture)
Delivery and Installation Extra
TERMS: Up to Seven Years to Pay
BILL CONSOLIDATION SERVICE
FREE ESTIMATES
BASEMENT FINISHED
Beautifully Finished As Low As $695
Free Decorating and Planning Service
Complete Plumbing, Heating and Electrical Service
ALUMINUM SIDING $25.95 per 100 sq. ft.
MODERNIZATION
Complete Building Service.
Family Rooms • Kitchens
Bathrooms • Rec. Rooms
NEW IMPROVED VINYL SIDING
40 Times Thicker
Can Now Be Installed In The Winter!
C. WEEDON COMPANY
In Pontiac Since 1931
1032 West Huron Street
ALL WORK GUARANTEED
FE 4-2597
NIGHTS & SUNDAYS PHONE: 682-0648 MA 4-1091 673-2842 EM 3-2385 MY 3-1319
Member of the Chamber of Commerce
Everything In Modernization

Christmas Cheer
As our homes resound with the joys of the holiday, let us give thanks for all our many blessings.
BIG BEAR CONSTRUCTION COMPANY
739 North Perry
FE 3-7833

A JOYOUS CHRISTMAS

"Unto you is born this day in the city of David a Saviour, which is Christ the Lord"

While humble shepherds watched their flocks, a heavenly glory shone upon them, as herald angels sang of a Holy Child. Far to the East a Star shone, guiding the wise men in their search for Him. Across the years the sacred message shines for us today, ever renewing in our hearts all the joy and wonder, the hope and promise of that Holy Night, so long ago.

As we worship in spirit at the blessed manger, we wish for all a truly joyous Christmas, rich in meaning, with faith ever deeper ... with inspiration ever greater.

Community National Bank OF PONTIAC

Member Federal Deposit Insurance Corporation

The Weather
U.S. Weather Bureau Forecast
Showers
(Details on Page 2)

THE PONTIAC PRESS

MAKE OVER PAGES THREE COLORS

VOL. 123 NO. 275 ★★★★★ PONTIAC, MICHIGAN, FRIDAY, DECEMBER 24, 1965 —38 PAGES ASSOCIATED PRESS UNITED PRESS INTERNATIONAL 10¢

Christmas Eve Truce Stills Guns in Viet Nam

12 Are Killed as Oregon Bus Skids off Road

30 Injured as Vehicle Hits Ice and Plunges Down Embankment

ROUGE RIVER, Ore. (UPI) — Twelve people were killed and an estimated 30 were hurt early today when a Greyhound bus skidded off icy Interstate Highway 5 and plunged down an embankment.

Nine were killed outright and three persons died later in a hospital.

The Portland to San Francisco bus was travleing southbound through a cold rain when it left the road between Rouge River and Medford in southern Oregon shortly after midnight. It wound up 50 feet from the road upside down.

When police arrived on the scene, they found nine bodies, including the corpse of one woman pinned beneath the vehicle.

Ambulance companies from Grants Pass, Medford and Ashland took the injured to hospitals in surrounding communities. Private cars and taxis helped out.

★ ★ ★

A spokesman at the Rogue Valley Memorial Hospital reported that "18 to 20" injured had arrived from the crash. The Sacred Heart Hospital in Medford and the Josephine General at Grants Pass reported 11 more injured.

DRIVER HURT

Among the injured at Sacred Heart was driver Joseph Bailey of Battleground, Wash. The extent of his injuries were not revealed, pending Xrays.

Police said the accident was the worst of a chain of mishaps that occurred on the "black ice," created when rain falls and partially freezes on the highway.

State patrol officer Charles Conway said when he arrived shortly before 1 a.m., "injured were lying in the bus, outside the bus and on the highway.

Ambulances were taking them away as fast as they could."

"The civil defense had set up a spotlight and the beam cut through the rain. This was really a nasty one — the worst traffic accident I ever saw. In fact, it looked more like a plane crash."

Killed in Viet Combat

WASHINGTON (UPI)—The Defense Department reported yesterday that, as of late Monday, a total of 1,546 Americans had been killed in combat in the Vietnamese war.

In Today's Press

Arizona

Hundreds forced to flee flooding — PAGE 2.

Holiday Plans

Nation's notables plan varied festivities — PAGE 3.

Loot List

List shows variety, thieves imagination — PAGE 12.

Astrology	26
Bridge	27
Crossword Puzzle	27
Comics	26-27
Editorials	6
High School	21
Markets	28
Obituaries	32
Sports	22-23
Theaters	24-25
Wilson, Earl	36
TV & Radio Programs	36
Women's Pages	16-19
Yuletide Stories	9, 11

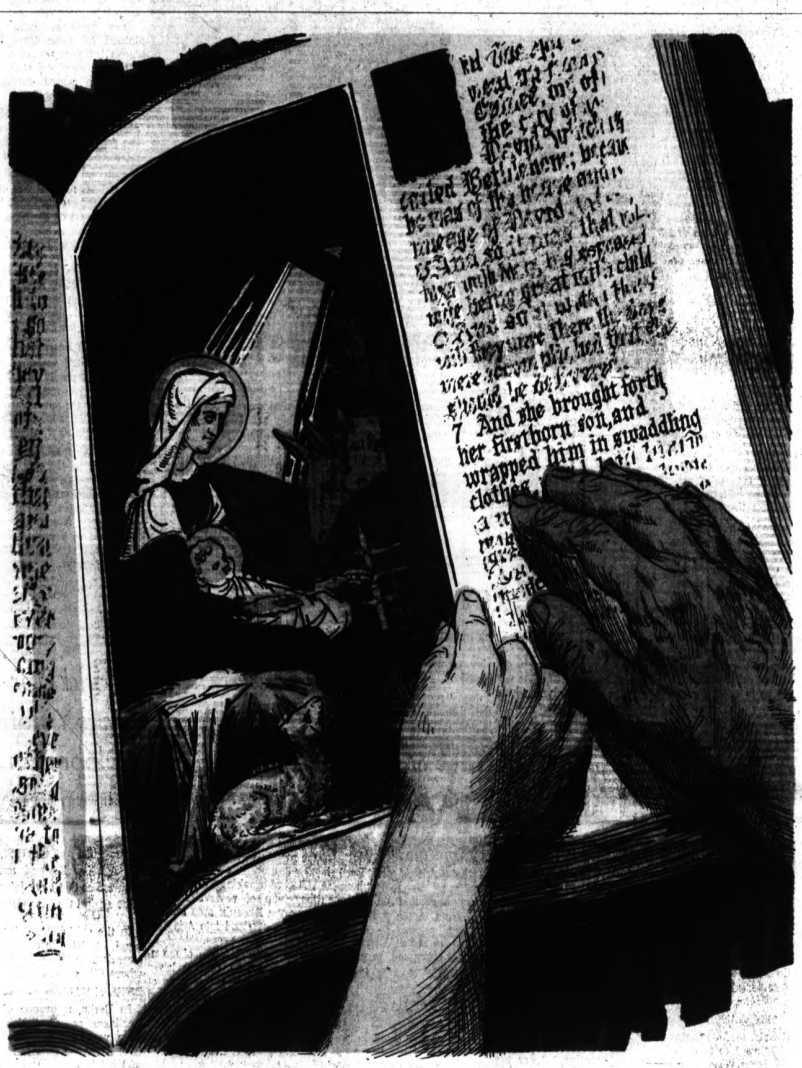

Jesus Accepted His 'Yoke' to Serve

(EDITOR'S NOTE: A divine mandate rested on the child born in Bethlehem, and when the hour came, he shouldered it. The following relies primarily on his own statements about it, made later in his life. This is the last of a five-part Christmas series about the hidden years of Jesus.)

By GEORGE W. CORNELL
AP Religion Writer

There is no way of determining when he came to know it, or how. There is no way of finding out whether the knowledge came to him instantaneously or gradually, or what particular circumstances or event may have disclosed it.

★ ★ ★

But it imbued the young man of Nazareth. "...there is another who bears witness to me..."

The details of that realization are deeply inaccessible. But at some point, He recognized it. There came a day, and He was certain. Sometime before Jesus reached his finished manhood, He knew.

"The Father is in me and I am in the Father...I came not of my own accord, but He sent me."

★ ★ ★

It was a stunningly awesome fate to confront.

CANCELLED SELF

"My yoke," he would call it. It was as if He had been made both sovereign and servant at the same time, both everything and nothing. He cancelled out Himself. "I seek not my own will, but the will of Him who sent me."

On Him, had "God the Father set his seal."

Every youth, as he matures, passes through the strained turmoil of discovering his own individuality, of peering hard at himself with that new, critical faculty, as if observed from outside himself, judging his own person.

The sounder the man, the more he begins to know what and who he is and where he is going, even if only dimly. Normally, even the best version remains partial.

But in one case it was complete — in the complete man. That did not make the going easy, only sure. The prospect, considering the character of men about Him, was plainly excruciating.

"The Son of Man will suffer at their hands."

In Christian belief, Jesus is considered fully human, subject to the conditions of finite existence, sharing men's nature, needs, delights and travail, but also a perfect projection of God — the divine functioning flawlessly in the flesh.

"I and the Father are one."

At some point before Jesus took up his predestined vocation, the man who had reared Him as an earthly father died. Old Joseph didn't live to see the lightnnig impact of the life of the young one whom he had guarded so fiercely.

★ ★ ★

Legend says Joseph lived to 111, and describes the deathbed scene at the family's meager abode in Nazareth. Mary sat at his feet and Jesus at his head.

LAST REQUEST

The old crapenter clutched the youth's hand. "I requested thee, O my beloved son, to be quiet in all things." He apologized for once pulling Jesus' ear in shushing him. Jesus wept. Mary stroked her husband's feet and legs, which grew cold.

After washing and annointing the body, they buried him there in the hills of Galilee, it is related. Jesus, who had toiled with him there in the woodworking lean-to, now faced His own calling.

Aware of the pattern of his growing up, He later — in talking to the apostle Peter — cited the curious changing outlook of that progression into responsible manhood:

★ ★ ★

"...when you were young, you girded yourself and walked where you would; but when you

(Continued on Page 2, Col. 4)

★ ★ ★

Unrest Grips World at Yule

By The Associated Press

As the Christian world prepared today to observe Christmas, war and tension once more marred the celebration of the birth of the Prince of Peace.

In Viet Nam, both the United States and its allies on one side and the Communists on the other announced the start of a Christmas truce—30 hours on the American side and 12 on the Communist. But the 24 hours before were as bloody as ever, and U.S. officials expected the war to resume in full violence after midnight Christmas.

India and Pakistan stood entrenched in hostile positions along their borders, deadlocked in the Kashmir dispute. India also confronted the menace of Communist China, whose border troops have been involved in recent shooting incidents with Indian patrols.

Unrest and fear still stalked the streets of Santo Domingo in the wake of last April's revolt in the Dominican Republic.

★ ★ ★

In Africa, black-ruled nations kept up demands that Britain invade Rhodesia and crush the white minority regime. The British, who limited their reaction to economic sanctions, are worried that the tensions may burst into a race war.

Indonesia, though wracked by instability at home, showed no sign of letting up in its "Crush Malaysia" campaign.

Iran was reported reinforcing its border with Iraq with a squadron of fighter planes after two alleged attacks by Iraqi MIGs.

But, as always, there were prayers and hopes for peace.

★ ★ ★

Pope Paul VI in his annual Christmas broadcast appealed for peace negotiations in Viet Nam.

TROOPS VISITED

In Viet Nam, Francis Cardinal Spellman flew by helicopter to bring Yuletide greetings to troops of the U.S. Army 1st Division.

Throughout South Viet Nam, U.S. troops planned parties for Vietnamese children around their encampments. Americans at home had sent vast stores of toys, clothes and Christmas goodies for the little Vietnamese.

Prime Minister Nguyen Cao Ky of South Viet Nam issued a

(Continued on Page 2, Col. 7)

Postmaster Faces Irregularity Charge

Pontiac Postmaster William W. Donaldson has been ordered to reply to charges of irregularities in the operation of the post office.

The irregularities, described as of a "procedural" nature, were reported following inspection by postal officials in April and September this year.

Donaldson, 59, of 256 Chippewa, said such irregularity reports are normal after inspections.

He will submit his reply by Dec. 30, he said, to regional postal officials in Chicago.

Donaldson, a former Pontiac mayor, had an insurance agency before his appointment to the $8,500-a-year job in 1960.

Crowds Pack Saigon Streets

SAIGON, South Viet Nam (AP) — A Christmas Eve truce declared by both the allied armed forces and the insurgent Communist Viet Cong appeared tonight to have stilled the guns, the terror and the slaughter that has tortured South Viet Nam for years.

The American-South Vietnamese decision to stop all offensive action for 30 hours went into effect at 6 p.m. and the Viet Cong seemed to have been faithful to their announced promise of a 12-hour truce as of 7 p.m.

The cease-fire in the embattled country turned at least some of it back to the little people.

Most noticeable was the reaction in Saigon, the capital. The streets were a mass of humanity.

People who have not been on these streets perhaps for months were out in force with their children.

The three million population of Saigon strode out in confidence as though all of them had heard directly about the truce.

★ ★ ★

The thousands of Americans in Saigon were, on the other hand, confined to their billets until dawn Christmas Day under a curfew imposed Dec. 18. The curfew will be lifted at 6 a.m. Saturday.

RELIEVED ATMOSPHERE

The atmosphere was electric, but loaded with a sense of relief.

From the jungles and the outposts, reports filtering into Saigon indicated that the cease-fire was just that.

From An Kne, where the U.S. 1st Cavalry, Airmobile, Division is deployed, Associated Press correspondent Bob Poos reported "All's quiet."

★ ★ ★

From Da Nang on the northern coast where the Marines are based in strength, the word was of holiday feasting—turkey or baked Virginia ham after shrimp cocktails and winding up with mince or pumpkin pie.

The truce orders went to in-

(Continued on Page 2, Col. 3)

Santa to Need a Raincoat for Visit to Area

Santa better be wearing a raincoat over his traditional apparel when he arrives in the Pontiac area late tonight.

The weatherman will be a day late with precipitation conducive to rapid transit from the North Pole, Santa-style.

For the second successive year, we'll have rain on Christmas Eve. Showers and high winds are predicted with a low of 35 to 40.

Tomorrow will be windy, too, with steady or slowly falling temperatures changing the showers into snow flurries. The high will be from 35 to 40 under overcast skies.

★ ★ ★

Clearing weather is forecast for Sunday with colder temperatures predicted.

★ ★ ★

Winds this morning were southerly to southwesterly at 20 to 40 miles an hour. Becoming southeasterly to easterly this afternoon, they will be northerly to northeasterly tonight and tomorrow.

The low mercury reading this morning was 43. At 1 p.m. it was a balmy 48 in downtown Pontiac.

No Paper Tomorrow

The Pontiac Press will not publish tomorrow so that Press employes may spend Christmas Day with their families. Publication will resume with Monday's paper.

Two Flint Men Killed on Dixie

Car Rips Into Utility Pole in Holly Twp.

Two Flint men were killed last night when their car hurtled out of control on Dixie Highway near Tripp, in Holly Township, and ripped into a utility pole in front of Mt. Holly Ski Lodge.

Oakland Highway Toll in '65
145
Last Year to Date 167

Dead are Kenneth D. Hodges, 23, driver of the car, and Dale R. Huneycutt, 24.

Oakland County Sheriff's deputies said the car skidded and rolled 435 feet after leaving the road at an estimated 90 miles an hour.

Both men were thrown from the car. Hodges suffered a skull fracture and Huneycutt, internal injuries.

They were dead on arrival at Pontiac General Hospital shortly after 10 p.m.

Both worked at the Federal Steel Corp., 9615 Dixie Highway, Springfield Township, and were apparently on their way home, according to deputies.

A witness told deputies the Hodges car had passed him at a high rate of speed shortly before going out of control.

MRS. A. J. ECKHART

Woman Wins Driving Award

A West Bloomfield Township woman is $25 richer as this week's winner of a safe-driving award.

Mrs. A. J. Eckhart, 3333 Pine, will receive a $25 U.S. savngs bond as her prize in the awards program sponsored jointly by the Pontiac Exchange Club, the traffic safety committee of the Pontiac Area Chamber of Commerce and the Pontiac Police Department.

The bond, one of four being awarded during December, was donated by the Pontiac Exchange Club.

Mrs. Eckhart was cited by Pontiac police for stopping traffic on Perry to permit an elderly couple to cross the street.

The couple had reached the middle island, but busy traffic prevented them from crossing until Mrs. Eckhart stopped her car.

The safety program has Pontiac policemen on the lookout for good drivers during their regular patrol for bad drivers.

Happy Holiday Dear Jesus. —adv.

MAKE OVER PAGES

Pontiac Press Photo

CHOPPER CHAMP — Pontiac hosted the annual Forester's Field Day yesterday at Murphy Park. Involving a three-way competition between the forestry crews of Pontiac, Ferndale and Birmingham, the team trophy went to Birmingham after Luther Parker (above) of 740 Southampton, Pontiac Township, broke a tie with Ferndale by chopping a log in half in 35 seconds.

Expect Injury, Accident Totals to Set New State Record in '65

EAST LANSING (AP)—Michigan's 1965 traffic death toll won't set a record, but the 1965 injury and accident totals will hit a new high, State Police predicted Thursday.

In a year-end report, Col. Frederick Davids, State Police director, said an estimated 2,100 persons will have died on Michigan highways in 1965—fourth worst record in 33 years of record keeping.

* * *

The number of injuries will reach 157,000 and the number of accidents 318,000, and the year's combined casualties—deaths and injuries—will set a record, Davids said.

He said there still is a chance that, when all reports are in, deaths will have surpassed last year's 2,120 total.

WORSE YEARS

Worst year ever was 1937, with 2,175 deaths, and 1941 had 2,133.

Injuries in Michigan rose for the seventh straight year and were 8.6 per cent above last year's 144,623. Accidents increased for the fourth straight year and were 11.8 per cent above last year's 284,446.

* * *

Other records set in 1965—40.1 billion miles driven by Michigan motorists, 4,066,826 registered motor vehicles and 4.6 million licensed drivers. Each marks about a 5 per cent increase over 1964.

The death rate of 5.2 per 100 million vehicle miles was down 5.5 per cent from the 5.5 rate in 1964.

* * *

Crime continued to rise in Michigan. The 1964 rate of 1,393.6 major offenses per 100,000 population was up 12 per cent from the 1963 rate of 1,238.7.

Of persons apprehended for major offenses, 55.7 per cent were under 17 years old and 22 per cent were in the 17-21 group.

* * *

State Police gained a new director during the year — Davids—who replaced Joseph A. Childs after Childs' retirement.

The Weather

Full U.S. Weather Bureau Report

PONTIAC AND VICINITY — Rain today with strong shifting winds and falling temperatures this afternoon. High 48 to 55. Windy and colder tonight with showers. Low 35 to 40. Windy and cloudy tomorrow with steady or slowly falling temperatures, showers changing to snow flurries. High 35 to 40. South to southwest winds 20 to 40 miles this morning, becoming southeasterly to easterly and northerly to northeasterly tonight and tomorrow. Sunday's outlook: clearing and cold.

Today in Pontiac

Lowest temperature preceding 8 a.m.: 44

At 8 a.m.: Wind Velocity 20 m.p.h. Direction: South

Sun rises Friday at 5:06 p.m.

Sun rises Saturday at 8:01 a.m.

Moon sets Friday at 6:35 p.m.

Moon rises Saturday at 10:22 a.m.

Downtown Temperatures

6 a.m.	46	11 a.m.	44
7 a.m.	45	12 m.	46
8 a.m.	44	1 p.m.	48
9 a.m.	43		
10 a.m.	43		

One Year Ago in Pontiac

Highest temperature 54
Lowest temperature 39
Mean temperature 46.5
Weather: Foggy, drizzle

Highest and Lowest Temperatures This Date in 92 Years

61 in 1889 -4 in 1878

Thursday in Pontiac (as recorded downtown)

Highest temperature 49
Lowest temperature 34
Mean temperature 41.5
Weather: Cloudy, rain

Thursday's Temperature Chart

Houghton	33	25	Kansas City	64	40
Lansing	49	47	Los Angeles	61	43
Marquette	35	32	Miami Beach	72	69
Muskegon	48	39	Milwaukee	50	38
Pellston	39	35	New Orleans	72	40
Traverse C.	38	34	New York	53	46
Albuquerque	45	30	Omaha	51	31
Atlanta	58	39	Phoenix	52	35
Bismarck	30	14	Pittsburgh	51	44
Boston	45	37	Salt Lake C.	30	9
Chicago	55	48	S. Francisco	59	47
Cincinnati	50	47	S. S. Marie	34	31
Denver	37	8	Seattle	37	32
Detroit	32	40	Tampa	79	55
Duluth	23	24	Washington	50	41
Jacksonville	70	52			

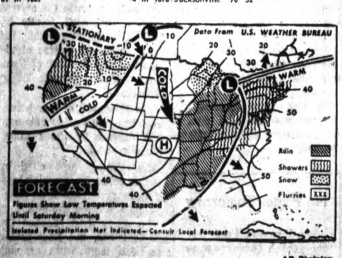

AP Photofax

NATIONAL WEATHER — Rain and showers are forecast tonight from the lower and middle Mississippi Valley to the mid and North Atlantic Coast states. Snow is expected in the Great Lakes area and northern New England. Heavy snow is expected in parts of the northern Rockies. Rain is predicted for the Pacific Northwest.

Christmas Truce Stills Viet Guns

(Continued From Page One)

fantrymen in the jungles, to Air Force units that had been striking in both North and South Viet Nam and to 7th Fleet carriers plying the South China Sea in support of the ballooning war effort.

The Communist Viet Cong announced three times on their radio today that they would undertake no offensive action or acts of terrorism from Christmas Eve, one hour after the allied cease-fire started, until 7 a.m. Saturday, 17 hours before the U.S.-South Vietnamese truce period ends.

The Viet Cong had offered their 12-hour truce in a broadcast Dec. 7. The Americans and the South Vietnamese countered with their longer cease-fire order earlier this week.

* * *

It remained to be seen if the truce will work. But around the world there were expressions of hope that it would be extended after Christmas and would pave the way to peace negotiations.

ON THE ALERT

All American and allied units were on the alert and had orders to react sharply in self defense.

The American cease-fire was confined only to a prohibition against initiating any new offensive actions.

Disengagements from conflict or defense against any obvious threat were clearly within the discretion of field commanders obliged to protect and preserve their men.

* * *

All branches of the allied forces were keyed up, however, to observe what happens at the end of the Viet Cong moratorium while the American truce still was to be in effect for another 17 hours.

QUICK DECISIONS

Officials conceded this might call for some split-second hairline decisions.

As of midnight Christmas, however, the U.S. forces will be free to resume "normal operation," a senior Army spokesman said.

"We shall resume normal operations at 2400 hours Dec. 25 unless we are forced to do so before that," the officer said.

While the Communists repeated their announcement of a 12-hour truce, neither North Viet Nam's Hanoi radio nor the Viet Cong radio made any mention of the longer period proclaimed by the other side.

EXPECT OBSERVANCE

U.S. officials in Washington expected the truce to hold for the first 12 hours. They hoped the Communists would prolong it until Christmas midnight. But they believed the war would resume in full violence after that.

Officials said the 24 hours leading up to the truce hour were as bloody as ever.

U.S. B52s from Guam dropped their bombloads at dawn today 80 miles south of Saigon, continuing the softening up of suspected Viet Cong hideouts.

Crash Hospitalizes Pontiac Woman

A 57-year-old Pontiac woman is reported in fair condition at Pontiac General Hospital with injuries suffered in a three-car, rear-end collision yesterday on Cooley Lake Road.

Mrs. Lloyd G. Acord of 721 Emerson was a passenger in a car driven by her husband, Lloyd, 52, according to Oakland County sheriff's deputies.

The accident, at the intersection of Union Lake Road in Commerce Township, also resulted in minor injuries to five other persons. None were hospitalized, deputies said.

Teen Listed 'Fair' After Commerce Auto Accident

Richard E. Sharp, 18, of Detroit was hospitalized yesterday after receiving internal injuries in an accident on Glengary in Commerce Township.

He is reported in fair condition at Pontiac General Hospital.

Oakland County sheriff's deputies said Sharp's car went out of control on a curve one mile east of Wixom Road.

Two passengers in the car received minor injuries.

AP Photofax

RIVER RIPS OUT BRIDGE — The swollen Rillito River left only a piece of railing and a cable where a bridge had stood after sweeping past Tucson yesterday. After several days of rain and snow, rivers in Arizona left roads and farmlands flooded and filled reservoirs to capacity. The residents of several communities were forced to take emergency measures.

Arizona Braces for More

Hundreds Are Forced to Flee Flooding

PHOENIX, Ariz. (AP) — As torrents of water roared down normally dry washes and riverbeds, then receded Thursday night, Arizona braced for possible new flooding today from the east.

Hundreds were forced to flee their homes to higher ground. An entire Indian community of 150 persons was evacuated.

The swollen streams, fed by heavy snows and rain, raced through a mining area of eastern Arizona, isolating the town of Kilvin.

A new crest of the Gila River, at its highest since 1941, was a mile wide as it flowed from western New Mexico. An earlier crest, more than four feet above the flood stage, passed by the towns of Clifton and Safford before receding.

Heavy sandbag dikes were in place at both towns, reducing damage.

In southern Arizona, the rampaging Santa Cruz and Rillito rivers overflowed across wide desert areas.

* * *

The Rillito cut away two miles of the Tucson sewer system, pouring an estimated five million gallons of sewage into the river in 24 hours.

Some of the sewage flowed into the Gila River. Health officials, warning it would seep into wells, urged families along the river to boil their drinking water.

SWEPT ACROSS

A Papago Indian village was evacuated when water three feet deep swept across the flatlands between Tucson and Phoenix.

Two major bridges and several mobile homes were washed away at Tucson. Volunteers worked to prevent further damage in the area where five acres of ground had been swept off by the muddy water.

* * *

Record-breaking runoff into the chain of reservoirs which serve the Phoenix area brought a threat of flood into Arizona's most populous areas.

After several weeks of mountain snows and rain at lower elevations, the runoff rate of 150,000 cubic feet per second broke a 1941 record for Roosevelt Lake. Water threatened to splash over the spillways off several protection dams.

* * *

Officials released some water to relieve the pressure, sending water across some roads in the Phoenix area.

The flooding inundated thousands of acres of farmland along the Gila, San Pedro and Santa Cruz rivers. Many farm animals were carried to safety, but damage was reported generally as light.

Jesus Takes 'Yoke'

(Continued From Page One)

are old, you will stretch out your hand, and another will gird you and carry you where you do not wish to go."

FULFILLED DUTY

After Joseph's death, Jesus still had to provide for His mother, a duty He fulfilled until His own death, when He turned the task over to an apostle and kinsman, John. But He also had to set His own course.

Jesus, as he entered manhood, spent much time alone in prayer, apart from the fractious babble. It may have been this, in part, that caused Nazareth neighbors to start looking on this once-favored youth as an odd, disturbing one.

Also, in the practicing Jewish tradition in which He was raised, young men were supposed to marry by about 18. Not to do so was considered peculiar. "Cursed the man who, at 20 was not married," the saying went.

* * *

But He grew older, 24. . . 27. . . 29 . . .and still did not marry. Although women ultimately proved to be among His most loyal, unflinching friends in crisis, He went His solitary way hearing that primordial, prodigious call: "Before Abraham was, I am."

LONELY PATH

It was as if He were totally at home in this world, loving its beauty and feeling its agonies, yet also bearing a universal embrace. It was a lonely path. "No one knows the Son except the Father, and no one knows the Father except the Son. . ."

Yet, no matter how harsh the rejections and blindness, "He who has sent Me is with Me; He has not left Me alone." It was up to Him, as man, to manifest in natural terms which man understood the supernatural concern they did not understand.

"I will make it known, that the love with which Thou hast loved Me may be in them, and I in them." That passion glorified, yet effaced Him. "Not my will, but Thine."

* * *

Strangely, in receiving "all authority," He gave up all of Himself. "He who believes in me believes not in me, but in Him who sent me . . . My teaching is not mine, but His. . ."

PRIDE SPURNED

More than any descriptive words, however, it was His behavior that distinguished Him. He spurned pride, the will-to-power. This singular difference was dramatized in His temptations by the Devil before His ministry began.

In those subtly 'revealing passages, Jesus is tempted to turn stone into bread, to make a sensational leap to draw acclaim and a huge following, to assume governing power—none of these things evil in themselves — yet each appealing to man's egotistical impulses.

Jesus' refusal ran contrary to the age-old, self-seeking twist in man. Instead, He chose an alarmingly selfless course, leading not to adulation (the mirage we all pursue), but to a cross.

* * *

When He preached His first sermon in His home town of Nazareth, His neighbors were infuriated.

IS ANNOINTED

"The Spirit of the Lord is upon me," He said, "because He has annointed me to preach good news to the poor . . . to proclaim release to the captives — to set at liberty those who are oppressed, to proclaim the acceptable year of the Lord."

They ran Him out of town. So began the public life of the babe of Bethleham — the true man, the "man for others."

* * *

The Christmas spirit brought relief to some prisoners in several countries including France, South Korea and Venezuela where sentences were commuted or reduced.

Fire officials said none of the more than 40 persons who lived in the three buildings would be able to return home today because of fire, smoke, or water damage.

Birmingham Area News

Complaints on Trucks Result in Traffic Survey

BIRMINGHAM — A survey of traffic on Maple and Southfield has been authorized by the City Commission with an eye towards an ordinance establishing controls over the vehicles.

Area residents have complained for some time that trucks traveling the routes disturb their sleep and that vibrations have caused damage to homes in a few instances.

Some data on the problem already has been compiled on the request of the city administration by the Michigan Trucking Association.

Sound tests and radar checks on Maple revealed that large oil tankers create the most noise due to their size and the power required in their operation.

* * *

It was also discovered that one of the factors adding to the noise problem was the thumping of metal against metal on large gravel trucks.

SPEED NOT FACTOR

The average speed of trucks was approximately 38 miles per hour and while the posted speed is 35 MPH the speeds were not unreasonable, according to Police Chief Ralph W. Moxley.

One Troy trucking firm approached by the city has already directed its drivers to reduce their speed to a maximum 25 m.p.h. when traveling empty through Birmingham and to bypass Birmingham when returning with full loads of gravel.

According to traffic consultant, John J. Dobelek, the traffic study will be completed within 30 days at a cost of $325.

In another traffic matter, the commission voted to prohibit parking on Southfield from Lincoln and 14 Mile between the hours of 7-9 a.m. and 4-6 p.m.

REQUEST DENIED

The commission, however, rejected a recommendation from the police department to remove parking on Southfield between Lincoln and Brown.

Residents there opposed the proposed parking ban.

BLOOMFIELD HILLS — "The Christmas Star" will be the topic of special planetarium demonstrations at Cranbrook Institute of Science next week.

The programs have been scheduled for 2:30 p.m. each weekday.

Regular demonstrations are held at 4 p.m. Wednesdays and 2:30 and 3:30 p.m. Saturdays and Sundays.

Suspect Arson in Fatal Fire

8 Die in 3 Blazes in Newark, N.J. Section

NEWARK, N.J. (AP) — Eight persons died and more than 50 were evacuated from their homes in a series of three predawn fires today in a low-income residential neighborhood.

Fire officials termed the fires highly suspicious and the department's arson squad was conducting an investigation. Two of the three fires started at the back of the frame buildings.

* * *

A fourth fire, which also started at the back of a building, broke out on the neighborhood shortly after sunup.

The death toll might have been higher among the sleeping residents of the frame apartment houses if passersby had not dashed into the hallways and awakened residents.

SIX KILLED

The first fire, at 197 16th Ave., reported about 2 a.m., took the lives of six members of one family and killed a woman and her brother in an adjacent third-floor apartment.

Fire officials said the fire started in an enclosed stairwell on the second floor and then went up to the third floor. All eight bodies were found in the fire-charred third floor.

While firemen were still battling the blaze, the second and third fires were reported on Camden Street, eight blocks away.

The second fire, at 304 Camden, started at the rear and burned part of a garage and the back apartments of the three-story frame building. The third fire three doors down, destroyed the fourth floor and badly damaged the third floor of a four-story building and damaged several apartments next door.

World Unrest Mars Yuletide Celebration

(Continued From Page One)

Christmas message expressing "respect and gratefulness" for the sacrifices of the U.S., Australian, New Zealand and Korean forces that have joined the fight against the Viet Cong.

* * *

In the quiet hills of the Holy Land, 15,000 Christians were expected to visit Bethlehem, where Christ was born.

BERLIN WALL

In Berlin, thousands of West Berliners passed through the Communist wall to bring Christmas cheer and gifts to relatives in East Berlin.

On the island of Cyprus, still smoldering from sporadic violence, Canadian troops of the U.N. peace-keeping force in Kyrenia put the final touches on an armed patrol car they have converted into Santa's sleigh. It will bring Santa, gifts and candy to 31 youngsters at a Red Cross hospital for crippled children.

Johnsons' Holiday Traditional

JOHNSON CITY, Tex. (AP) — President Johnson, still ploughing through accumulated paper work, was ready to open Christmas gifts with his family tonight.

Traditionally, the Johnsons set aside Christmas Eye to open gifts exchanged within the family. None of the gifts was announced in advance.

The President, his wife and two daughters actually got off to a running start on the holiday, driving Thursday night to his renovated boyhood home here, 15 miles east of the LBJ ranch, to hear Christmas carols sung by the combined choirs of the town's three churches—First Christian, Methodist and Baptist.

Except for the chief executive, the family did better than listen. Wife Lady Bird sang heartily throughout the occasion —as she sat beside her husband on a wicker porch swing at the 19th century dwelling—and daughters Lynda, 21, and Luci, 18, joined the choirs before the serenade was over.

WARMS TO OCCASION

Johnson, dressed very conservatively and looking a bit dour upon arrival, warmed at the sight of his neighbors—more than 50 strong—assembled to greet him with traditional Christmas tunes.

Before the after-dark affair was over, he hoisted in his arms the 11-month-old daughter of the choral director and, though she tweaked his nose — or perhaps because of that, made believe he was going to carry her away in his waiting sedan.

But the 5-year-old sister of the infant didn't like this idea and she chased after the President, tugging at his trouser leg.

"If that's the way you feel about it . . . "exclaimed Johnson with mock seriousness, then handed the baby back to the mother, the wife of the Rev. Carl Taylor, pastor of the First Methodist Church.

MANY GREETERS

Nearly one in every six inhabitants of Johnson City—population 611—was on hand for the occasion.

When the singers had completed their concert, the Johnsons heard the Rev. Mr. Taylor announce:

"Merry Christmas to the presidential family from all of us in Johnson City."

Mrs. Johnson rose from the porch swing and, clapping her hands, sad: "Oh, we thank you. That was so lovely."

REFRESHMENTS

Within minutes, Mrs. Johnson announced that hot chocolate and cookies would be served to everyone. Luci began pouring the chocolate and the First Lady made her way through the group with cookie trays. Lynda passed a holiday-decorated wicker basket filled with candies.

First Family Serenaded At Johnson's Boyhood Home

MAKE OVER PAGES

THE PONTIAC PRESS

48 West Huron Street — Pontiac, Michigan

FRIDAY, DECEMBER 24, 1965

HAROLD A. FITZGERALD
President and Publisher

HOWARD E. FITZGERALD II
Executive Vice President and Business Manager

JOHN W. FITZGERALD
Vice President and Editor

JOHN A. RILEY
Secretary and Advertising Director

HARRY J. REID
Managing Editor

FRED THOMPSON
Circulation Manager

G. MARSHALL JORDAN
Local Advertising Manager

Significance of Christmas Offers Hope to All People

(EDITOR'S NOTE: In keeping with our policy of running guest editorials from time to time, our Christmas message has been written by Rev. Roy F. Lambert, pastor of the Lakeland United Presbyterian Church, Waterford.)

By REV. ROY F. LAMBERT

In the fourth verse of his famous Christmas poem "I Heard the Bells on Christmas Day," HENRY WADSWORTH LONGFELLOW expresses this sentiment which is certainly appropriate to the days in which we are living:

REV. LAMBERT

"Then pealed the bells more loud and deep,
God is not dead, nor doth He sleep.
The wrong shall fail, the right prevail,
With peace on earth, good will to men."

From every side it seems we are being pressed with the confused and confusing notions that God and faith are irrelevant to our lives today. Some are saying that a "new" religion without God is our need. A "new" morality without standards is being called "freedom."

★ ★ ★

Science is presented as our "Savior," the "Messiah" of a new age which reaches for the moon, while here on earth the acquisition of material possession is encouraged as the chief end of man in the annual "Christmas A Go Go." Add to this the prevalence in large areas of the world of war, famine, disease, and international distrust and the picture is truly a dark one.

But thank God this is not the whole picture. "God is not dead, nor doth He sleep." God has spoken as the Scriptures reveal: "When the time had fully come, God sent forth his Son . . . to redeem those who were under the law . . .," Galatians 4:4, 5; "The Word became flesh and dwelt among us . . . . .," John 1:14.

As a little child the eternal Son of God took upon himself our nature and being and was made in the likeness of men that in the midst of darkness there might be light.

But even here the story is not complete, for "Peace on earth, good will to men" are pious platitudes if this is all. We must never forget that the Christmas Child grew up. He lived among us. He suffered as one of us. He died for us, and He lives again that in this dark world of sin and suffering there might be a joy unspeakable, a "peace that passeth all understanding," a peace anticipatory of God's eternal presence.

The implications of such a concept for nations, races, and families are yet to be fully worked out, but we believe that the "Living" God is at work in his universe and that in His good time and manner "the wrong shall fail, the right prevail, with peace on earth, good will to men."

Meanwhile, let those of us who believe so live as to demonstrate in every area and aspect of life the significance of Christmas, for "God was in Christ reconciling the world unto himself . . . entrusting to us the message of reconciliation." (II Corinthians 5:19)

★ ★ ★

This is the message which alone offers hope for the healing of divided lives, divided peoples, and divided nations by bringing men into a living relationship of love and peace with God and neighbor through Him who is "The Prince of Peace."

Noisy Liberal Now Sir Echo

By JAMES MARLOW
Associated Press News Analyst

WASHINGTON — Hubert H. Humphrey is the busiest vice president in history — unless Lyndon B. Johnson was — but in a very unsensational way, which is the way President Johnson wants it.

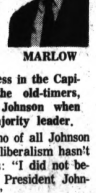

MARLOW

This is a switch from those days 16 years ago when Humphrey first arrived in the Senate, a noisy, controversial liberal who talked too much and antagonized the old-timers.

He's still a liberal but over the years he learned how to do business in the Capitol, got along with the old-timers, worked smoothly with Johnson when Johnson was Senate majority leader.

And now he is a Sir Echo of all Johnson wants and stands for. His liberalism hasn't diminished but as he says: "I did not become vice president with President Johnson to cause him trouble."

★ ★ ★

It's an impressive sight to go through a newspaper library folder on Humphrey and look at the pile of stories which show how he has been hopping around.

GETS AROUND

Just in the early part of this month alone, on one day he spoke in Washington on better cities and on the same day in New Hampshire talking on disarmament; on another day he talked in New York about closing the science gap between nations and on the same day in Massachusetts about propaganda.

This was after returning from a western speechmaking trip in which he denounced antiwar demonstrators as irresponsible, indecent and unpatriotic.

In between speeches this year, he has been mixed up in the Peace Corps, voting rights, school drop-outs, antipoverty, talked with mayors, dashed to Paris with Gemini astronauts, presided at a carnival.

★ ★ ★

If it seems strange all this activity has not stuck in the mind, and it hasn't, it's because Humphrey is carrying out the role assigned him by Johnson, a busy one but secondary.

SAME POSITION

This is exactly the position Johnson was in when he was vice president. Kennedy and Johnson seemed to have had an identical view of vice presidents:

They should be seen, but not in critical situations; heard, but in a minor key; and they should always be on deck to run errands, patch up various kinds of bruises, and play handyman on a moment's notice.

Now after Christmas, Johnson is sending Humphrey to Japan, Korea, Formosa, and the Philippines on a goodwill mission, which makes him the highest U.S. official to visit the Far East since Kennedy sent Johnson there in 1961.

Verbal Orchids to -

Mr. and Mrs. Roy Shankelton
of 20 Blaine; 55th wedding anniversary.

Joe Spear
of Oxford; 87th birthday.

Mrs. Helen Couper
of Union Lake; 85th birthday.

Mr. and Mrs. Vernal Lloyd
of 3114 Willett; 51st wedding anniversary.

Mr. and Mrs. Emery J. Moul
of Union Lake; 53rd wedding anniversary.

Mrs. Bertha Bates
of Waterford Township; 87th birthday.

Mr. and Mrs. Sam Elliott
of Milford; 51st wedding anniversary.

Fred T. Dowling
of 398 Boyd; 87th birthday.

Mr. and Mrs. Clarence Brooks
of 9144 Mandon; 51st wedding anniversary.

Mr. and Mrs. Robert Haslock
of Davisburg; 55th wedding anniversary.

Roland Kilgore
of 64 West End; 86th birthday.

Mr. and Mrs. Edward A. Stepleton
of 41 S. Genessee; golden wedding anniversary.

Mr. and Mrs. Foster Berdan
of 52 Poplar; golden wedding anniversary.

Mr. and Mrs. A. L. Nique
of Ortonville; 54th wedding anniversary.

Dr. and Mrs. Henry H. Savage
of Muskegon, formerly of Pontiac; 53rd wedding anniversary.

Jacob L. Dean
of Birmingham; 88th birthday.

Mr. and Mrs. Henry G. Webber
of 62 Hazel; 52nd wedding anniversary.

Mr. and Mrs. Alfred Ziegler
of Waterford Township; 53rd wedding anniversary.

Mrs. Margaret Wells
of 1200 N. Telegraph; 90th birthday.

Mr. and Mrs. Benjamin H. Owens
of Ferndale; 53rd wedding anniversary.

The Enduring Message Of Hope

Soviets Turn Realists on Religion

By LEON DENNEN
Foreign News Analyst

NEW YORK (NEA) — For the first time in nearly half a century Russians will celebrate Christmas this year in an atmosphere relatively free from fear.

To be sure, the Marxist-Leninist doctrine still sees religion as "opium" invented by capitalism to enslave the working class.

But the reality of political life finally is forcing the Kremlin to seek some sort of accommodation, however hypocritical, with religion.

Since 1917, Lenin's successors have been striving to eliminate belief in God from the lives of Russia's more than 200 million Christians, Jews, Moslems and Buddhists.

However, their pressure on believers fluctuated with the Kremlin's domestic and international situation.

INTENSIFIED DRIVE

When the Soviet leaders felt strong they intensified their drive against God.

They relaxed their atheistic propaganda whenever, faced with a critical domestic or international situation, they needed the support of the people.

Before World War II Stalin had practically driven underground all religious organizations in Russia. But after Hitler's attack, to assure the wartime loyalty of the people, he was forced to relax antireligious pressure.

★ ★ ★

Most religious groups were permitted to reorganize with such recognized rights as limited autonomy and still more limited privileges of publishing Bibles and prayer books.

FAITHFUL COMMUNIST

This lasted until Nikita Khrushchev came to power.

Khrushchev, who regarded himself as a faithful Marxist-Leninist, apparently decided that the task of exterminating religious faith was to be pushed to completion.

He resorted to a violence comparable only to the darkest year under Stalin.

The Kremlin's latest "liberal" policy on religion — in the view of specialists on communism — is due primarily to the uncertain political position of the faceless men who now rule Russia and to the disarray in the Red world that has resulted from Moscow's conflict with China.

ANOTHER ISSUE

Religion, in fact, has become another important issue that divides Marxist-Leninists behind the Iron Curtain and wherever they seek adherents to their cause in non-Communist countries.

Shortly before he died a year ago, Palmiro Togliatti, Italy's Communist leader, warned that "the old atheist propaganda is no longer of any use to communism."

He drew a dividing line between Communists who believe that coexistence with religion is possible and necessary and those "who still cling to the old atheist propaganda."

★ ★ ★

Togliatti's "liberal" partisans in Europe especially, for some time now, have been attempting to convince Christians that religion and communism can live together and even cooperate.

Of course this idea is not shared by all Communists and even less by all Christians. But it seems possible that this time the Marxist-Leninist strategy born of expediency will have some lasting and significant effects.

The Communists' new peace overtures to religion cannot be divorced from other changes taking place in their collectivist, materialist society.

New political and cultural winds are blowing behind the Iron Curtain from which religion is also likely to benefit.

The Red rulers seemingly have come to the belated realization that all forms of pressure, atheist propaganda and violence against believers, have not smothered religion in their world.

Bob Considine Says:

Space Rendezous Lets Taxpayer Breathe Easier

NEW YORK — Proof positive that rendezvous in space is possible, even "easy," as Wally Schirra said, should come as a relief to the American taxpayer.

CONSIDINE

Tons of his money have been spent on the premise and the promise that one of these fine days we'd attend to the 10,001 details and put two manned objects together Out There.

Project Apollo, the man-to-the-moon-and-back program, has advanced too far to stop.

It has been costing $10 million a day for several years, and the price tag on it will be about $25 billion by the time we pull off that proposed one-day initial visit to the big dead ball that has been doing things to poets and lovers since man walked on all fours.

★ ★ ★

Yet not until last week, when Schirra, Stafford, Borman and Lovell staged their tet-a-tete, 185 miles up and at speeds just beyond 17,500 m.p.h., could we be absolutely sure that Apollo could be pulled off. It depends entirely on mastery of rendezvous technique.

HARD TO BELIEVE

Apollo's "hardware" is hard to believe, its costs stupefying.

The Saturn V rockets which will be the launching vehicles will be assembled in a building that must be seen to be comprehended, and even then it isn't believable.

It is a sophisticated box that stands 525 feet 10 inches tall. It could hold six football fields. The U. N. Secretariat Building could slide in and out of its doors. It is the tallest building south of the Washington Monument.

The assembled Saturns must be moved a few miles from this building to the launching pad. The 36-story-tall rockets, each costing about $100 million, will make the little journey in upright position — without supporting wires!

★ ★ ★

This will be done by placing the Saturn aboard a crawler-transporter that looks like something the Green Giant would buy his kids for Christmas.

It is a pad 131 feet long and 114 feet wide. Propulsion (at a maximum speed of one mile an hour) is supplied by four huge tanklike monsters mounted under each corner of the platform.

Each of these crawlers has two separate treads. The crawler-transporter weighs 5.5-million pounds, was built to carry a load weighing 12 million pounds.

There is a slight grade running up from the assembly building to the pad from which our lunanauts will take off.

★ ★ ★

The mover is equipped with computers that figure out exactly how much its platform's posture must be altered to keep it level while climbing the gentle hill. If they don't work, the rocket falls over.

The only commodity that can be classified as a bargain, in the space business, is the spaceman himself.

Voice of the People:

Veteran Says Our Nation Is Greatest in the World

My father is a World War I veteran and I am a veteran of World War II. I have been reading opinions and hearing complaints until it makes me sick. We have the greatest country in the world and the best qualified people running it because we chose them. To those who have never seen the homeless, the hungry, or the blood of a war-torn country, let's be glad our leaders can keep it over there because if they can't it will be our homes as well as our sons.

★ ★ ★

I have two sons who will be of draft age all too soon. I hope by this time the Communists, the civil rights situation, etc. are all back to God-fearing levels instead of people-fearing. If they aren't, I will have to tell my boys the same thing my father told me, "Son, I hate to see you go but you must. If you ever go over the hill, don't come home because this land is worth the price." To those who can only complain, it's a wide, wide world and there are ships and planes leaving every day.

DISGUSTED

This talk of draft dodging and tearing up of draft cards should make some people real proud of their sons. I'm a mother of two Marine sons and I'm very proud of them for being men and Americans who saw their duty.

★ ★ ★

How about you fellows who think it is easier to play on campus than enlist and be Americans or even support them? Why didn't you go to Viet Nam and let our sons come home for Christmas? My son hasn't been home since 1961. He's helping keep you safe? How honest do you feel? You should be thankful you live in a country where you can sit by and watch others do your share. Some countries don't allow you to make a choice. If you aren't physically able to go yourself, at least be men and be of help to the ones who do go, and keep America on its toes for peace.

A MARINE'S MOTHER

The Viet Cong destroyed a village in South Viet Nam, killing women and children. Another time the V.C. purposely cut off a small girl's fingers because she was on a school bus against the Viet Cong's orders.

★ ★ ★

They have killed and wounded a lot of our GIs in their attempt to bring communism from the north. Just maybe one of those GIs was GI Martin's buddy. I would feel the same way in wanting to hunt the V.C. Nothing but mad animals would do what the V.C. have done.

★ ★ ★

Millions more Americans are proud of the step towards assuring the freedom our men in Viet Nam are taking. These demonstrators against American policy should all go live in the villages of South Viet Nam.

ALLEN SPARKS
HOLLY

'We're Lucky to Have Services of The Press'

I was interested in the letter in the Voice of the People that showed The Press gave us news six hours after we got it from outside newspapers. This is true and I want to add something. The very day that letter was printed, The Press ran a fine photo of Gemini 7 off in space and the same picture appeared in two outside newspapers the following day.

★ ★ ★

This area is lucky to have all the late news and late pictures brought to us so rapidly by The Press.

MRS. C. B.

'Citizens Not to Blame for Deer Shortage'

If the Conservation Department representatives continue to make irresponsible statements such as "There is no law that says does have to be shot. If hunters don't want antlerless deer taken, then they should quit shooting them," they will lose any respect the people of Michigan might have had for their sincerity in trying to maintain a reasonable and healthy deer herd in our State.

★ ★ ★

Did the department advocate shooting a lot of does and fawns by issuing thousands of permits, or just to sell a lot of extra licenses? I hold the department responsible. They are paid to know how the herd stands and the permits they issue should be in line. Let's not blame the citizens who shoot legal does or fawns.

A SUCCESSFUL BUCK HUNTER

Reviewing Other Editorial Pages

Upon Completion . . .

The Washington (Ia.) Journal

Education is something you get when your father sends you to college. But it isn't complete until you send your son there.

Say 'No'

The Holland Evening Sentinel

Everyday, hundreds of speeches are made before assorted groups around the country. But very few get wide coverage, even though they may seem profound enough. Recently, Roger Fleming, secretary treasurer of the American Farm Bureau Federation, made a speech that was rather simple in content, but it said something so basic, it had to be heard.

★ ★ ★

Mr. Fleming told Congress it had to learn to say "no" if it expected to survive. This is the very heart of the problem in our highest legislative body. Hundreds of pressure groups are constantly urging the Congress to act on this or that bit of legislation, and threatening dire consequences if the vote isn't delivered.

It takes a strong man to say "no" to that kind of pressure. But if it isn't done, the duties of the legislators will have shifted to another branch of the government in an realistic a way as if they had been handed over.

In every session there are a number of bills that have been labeled "must" and, for lack of time, these are carried over into the next session. Somehow or other the country seems to carry on without them, and on a number of occasions, the interest has fallen with the passage of time.

We know only too well that the legislation coming before Congress continues to increase, and also becomes more technical and involved. This gives to those close to the legislation an aura of authority, and Congress often bows to this authority. Congress will have to have its own specialists to aid it in saying "no."

There is little doubt that no representative body can endue if it doesn't maintain its independence. This is what makes Mr. Fleming's speech so important. It recognizes that the deterioration sets in when you can't say "no."

Highway Safety . . .

AAA Motor News

Highway Safety has been helped again, this time by General Motors. The world's largest auto maker has announced it will increase the allowance to dealers loaning passenger cars for high school students up to $400 a vehicle. The Driver Training Car Dealer Allowance Plan, pioneered by GM in 1955, provides for sharing between the dealer and manufacturer the cost of loaning vehicles to high schools.

★ ★ ★

We commend GM for its public-spirited effort to help young drivers gain the experience they need. Certainly the driver education program, in which Auto Club has pioneered for Michigan, deserves the utmost support.

Good Housekeeping . . .

The Oconomowoc (Wis.) Enterprise

Have you heard the one about the movie queen who was the perfect housekeeper? Every time she got a divorce, she kept the house.

The Associated Press is entitled exclusively to the use for republication of all local news printed in this newspaper as well as all AP news dispatches.

The Pontiac Press is delivered by carrier for 50 cents a week; where mailed in Oakland, Genesee, Livingston, Macomb, Lapeer and Washtenaw Counties it is $18.00 a year; elsewhere in Michigan and all other places in the United States $24.00 a year. All mail subscriptions payable in advance. Postage has been paid at the 2nd class rate at Pontiac, Michigan. Member of ABC.

Hart Asks Draft Rights Ruling

WASHINGTON (AP) — Sen. Philip A. Hart, D-Mich., Thursday asked Atty. Gen. Nicholas Katzenbach to rule whether the Selective Service may cancel draft deferments of students who demonstrate against the Viet Nam war.

In a letter, Hart said he did not agree with the view of student demonstrators. He added: "I do feel that the rights of dissenters in a democracy have to be very carefully protected.

* * *

Hart last week disputed the contention of Lt. Gen. Lewis B. Hershey, National Selective Service director, who said reclassification and speeded-up induction of what he termed draft delinquents were practices followed through the years with the approval of the Justice Department.

The issue arose over reclassification of 10 University of Michigan students convicted of trespassing after they staged a demonstration inside an Ann Arbor Selective Service office.

APPARENT DANGER

Hart added in his letter:

"No court has ruled that the Selective Service Act was violated. . .only Gen. Hershey. The danger here is apparent: Should a federal official be allowed to decide when a law is broken and then proceed to punish those he has branded as lawbreakers?"

Last week Hart called on local draft boards to ignore Hershey's policy and refuse to reclassify the draft board demonstrators as delinquents. Such a classification makes them eligible for immediate induction.

Current Books

RICH MAN, POOR MAN, FREUD AND FRUIT. By Alexander King. Simon & Schuster. $4.50.

The late Alexander King's ultracynical book, addressed to "Amorous Ladies," is full of practical advice on snaring hapless males, and coincidentally is a pretty devastating critique of his own sex.

Chapter after chapter he evaluates all the flukes and weaknesses of the various types of males, attached or unattached.

King seems to favor artists and bookish men as prizes; or teachers, for less ambitious females. He warns against alliances with musicians (too self-centered), athletes (improvident and soon out of the money), politicians (too conservative and compromising), publicity men (too phony) and various gamblers, alcoholics and addicts.

* * *

This may or may not be a guidebook for the girls; one suspects most of them are far ahead of the author.

This is a modern comedy of the war between the sexes — an ancient war.

THE UNFINISHED EXPERIMENT, by Juan Bosch (Praeger $5.95): "Without a democratic revolution in Latin America, there is no way out," says Bosch, deposed president of the Dominican Republic.

The unfinished experiment was the attempt to bring democracy to his country after the overthrow of the Trujillo tyranny.

"The Latin American revolution which is inevitable," continues Bosch, "even if it takes 15, 20 or 25 years, should not be Communist, but the fear of the democratic revolution will make it sooner or later fall into the pattern of a Communist revolution."

The fear of communism was responsible for his own downfall only nine months after his election, Bosch admits.

* * *

With considerable bitterness, Bosch continues: "Anyone who does not demonstrate in a satisfactory manner that he respects and will continue to respect the established order in Latin America, that he will not touch a single hair of the vested interests, and that, on the contrary, he will dedicate himself to defending them with body and soul, day and night, is transmuted into and suspected of being a secret Communist."

THE PETER FREUCHEN READER. Selected by Dagmar Freuchen. Julian Messner. $9.95.

This anthology contains some of the most ruggedly heroic adventures of a wild personality.

Freuchen was a Dane who many years ago went native among the Eskimos; a professional explorer who combined the talents of sociology and journalism; a man of dash and upsmanship who appreciated the reverse boasting (deprecation) of the natives.

There are two selections, "The Eskimo Way of Life" and "Love and Marriage," which no doubt will remain classics in the interpretation of Eskimo customs and psychology.

For sheer terror, in the way of grim bravery at the point of death and survival, few essays can equal Freuchen's story of a rescue expedition which he led across Melville Bay to bring out some lost whalers.

* * *

The whole collection is an amazing record of an individual's exotic combat against nature and man.

Will Leaves $55,000 for Care of Animals

BALTIMORE, Md. (AP) — Miss Lillian Knoedler, 77, who died Dec. 2 as she tried to save her pets from a fire, has left a $55,000 estate to animal care institutions.

Miss Knoedler's will provided that the estate be divided up equally between the Baltimore and the Maryland Antivivisection Societies and the Society for the Prevention of Cruelty to animals.

Best Sellers

(Compiled by Publishers' Weekly)

FICTION

THE SOURCE, Michener.
THOSE WHO LOVE, Stone.
UP THE DOWN STAIRCASE, Kaufman.
AIRS ABOVE THE GROUND, Stewart.
HOTEL, Hailey.

NONFICTION

KENNEDY, Sorensen.
GAMES PEOPLE PLAY, Berne.
THE GIFT OF PROPHECY, Montgomery.
YES I CAN, Davis.
INTERN, Doctor X.

Happy Holiday
Our best wishes for a merry old fashioned Christmas go out to all our customers. May you enjoy all of the happiness that the season brings.
Capitol's Country Squire Shop
BLOOMFIELD MIRACLE MILE
S. Telegraph at Sq. Lk. Rd.
OPEN EVES. 'TIL 9

Santa rings his bell to send very best wishes for a fun-filled Holiday to all.
A MERRY CHRISTMAS TO ALL
ROSS HOMES INC.
1941 Telegraph Rd. FE 4-0591
The Builder That Makes A House A Home!

A Christmas Prayer
With all the happy peacefulness of a child's prayer, we greet you during this holy season.
KLINGELHUT BRICK CO.
4162 W. Walton Drayton Plains

Warm Christmas Wishes
Harney's COLONIAL HOUSE
roasted chicken
char-broiled Steaks
From all of us to all of you, in gratitude and deep appreciation for your continued friendship.
OR 3-0940
5896 DIXIE HWY.
WATERFORD

OLD-FASHIONED WARM WISHES TO EVERYONE AT CHRISTMAS
SAVOIE INSULATION
6561 DIXIE HWY.
Clarkston 625-2601

Watch For The Blue Ribbon Announcement Monday, December 27th

MERRY CHRISTMAS
It's hustle and bustle 'til all is done . . . when it's finished we enjoy the fun. Happy Holidays!
STEFANSKI ELECTRONICS
1157 W. HURON PONTIAC

Cheery greetings
Good times, good cheer, good friends . . . may they all be yours at this happy season!
L & V AWNING & WINDOW CO
163 W. Montcalm
FE 5-2102

Merry Christmas
This is the happy season, when voices join together in laughter and song. It's the time when we count our blessings and share our good fortunes with friends and strangers, alike. In the true Christmas tradition, we'd like to extend to you and yours, our best wishes for a Merry Christmas.
OLIVER BUICK
210 Orchard Lk. Ave. at Williams FE 2-9101

GREETINGS
At the Yuletide, we especially rejoice in the opportunity to turn from the routine of everyday business and in real sincerity convey our appreciation to our many valued friends. Your favors and good will have made "everyday business" a very special pleasure for us. To all, our wishes for a happy, hearty holiday rich in good old-fashioned joys.
Spencer's
FLOOR COVERING
3511 Elizabeth Lake Rd. FE 4-7775

Christmas Greetings
Hearns Floor Covering
Phone 335-1066 2685 WOODWARD AVE.

Announcing
A Consulting Service for Industrial and Commercial Building Projects

Why not let 28 years construction experience "package" your building problems and insure that the building you want is delivered at a price you can afford?

ARCHITECTURE AND ENGINEERING SELECTION
SITE SELECTION
COST ANALYSIS
PROJECT CONSTRUCTION

From $5,000 to $5,000,000 we offer a complete construction service — and you are spared the headaches!

BUILDING CONSULTANTS DIVISION
Scherrer Construction Company
2431 Pontiac Road
Pontiac, Michigan 48057
Telephone: 335-9461

'65 Loot List Shows Variety

NEW YORK (NEA) — There was no kitchen sink stolen in 1965 but some of the other purloined items made up for the difference.

Thieves in Whittier, Calif., stole a new lawn while neighbors watched, thinking the men were working for the owner.

And the entire front porch was stolen from a house in Norfolk, Va.

In Auburn, N.Y., an ambitious thief stole a 3,500-pound steamroller. Valued at more than $3,000, the vehicle has a top speed of only five miles per hour.

* * *

Blackouts seem all the rage, for in Ithaca, N.Y., seven 27-foot-long light poles were stolen and an entire section of an English - Scottish railroad was blacked out for a distance of seven miles when thieves stole all the signal and telephone cable.

STEAL ANYTHING

Some thieves will steal anything. An Ovid, N.Y., farmer had 10 bags of beans weighing many hundreds of pounds stolen and in Beirut, Lebanon, someone stole one-half of the city's telephone booths. They had only two.

A tree was stolen in Ballston Spa., N.Y., and was found by police standing in a tub of water in the thief's home. And three live oak trees were stolen from a home in Atlanta.

Some robbers may have been planning a party in Syracuse, N.Y., for they took 40 cartons of cigarettes, three gallons of ice cream, 12 cans of instant coffee, 10 cartons of soft drinks, 30 packages of pastry and a transistor radio.

* * *

Police are looking for a well-fed burglar in St. Joseph, Mo. He made off with 500 pounds of roll sausage, 120 pounds of meat patties, 72 pounds of bacon, 50 pounds of ribs, 100 pounds of lard and 60 pounds of chili. Enough for quite a barbecue.

LACK DELICATE TOUCH

Some robbers just don't seem to have that delicate touch. In San Pablo, Calif., one set off a burglar alarm, another fell off the store roof and another got stuck in a ventilator shaft.

And, in Waycross, Ga., police answered cries for help and found a housebreaker stuck in the chimney.

Some just don't check before lifting. In Trenton, N.J., a thief stole $1 million worth of securities, all of them either cancelled checks or nonnegotiable.

* * *

Thefts continue to climb. A police chief estimates that a million automobiles will be stolen in 1970 if the present rate continues.

EVERY 32 MINUTES

The FBI reports that a burglary is committed once every 32 minutes, and New York City police last year received a total of 45,693 burglary reports.

Police came in for some hard raps in the larceny field. In Nagpur, India, a police payroll of $1,670 was stolen from the police station.

In Wichita, Kan., a department store security officer, after a hard day watching for shoplifters, discovered that all the gas had been siphoned from his car's tank. The thieves also took the gas cap.

* * *

Another thief in Klamath Falls, Ore., blamed police for leaving keys in the paddy wagon. "I took it because you left the keys in it," he told police when caught.

SUSPECT HASKEYS

And speaking of keys, police were really startled when they found a suspect with keys to the front door of the new city hall and police station in Ashtabula, Ohio. The building was so new that even the police didn't have keys.

And in Austin, Tex., burglars looted several coin-operated vending machines in the police station.

Nothing is safe. In New Orleans, the wig snatch racket is really booming. One thief carried off hair pieces valued at $22,609. A Kansas City, Mo., thief snatched the wig off a woman's head while she was dining in a restaurant.

* * *

Robbers use all kinds of tools. In Syracuse they used a cannon to blast a hole in a vault. Another thief left a bank 70 cents more than it had when he left his own money on the counter in Twickenham, England.

SWINGING BATS

Six masked bandits swinging baseball bats, with only one armed with a gun, held up a bank in South Woodford, England.

The only thing that a Schenectady, N.Y., burglar took after breaking into a home was a bath.

A home's burglar alarm was stolen in Los Angeles. A London store lost a bunch of phonograph records. All the recordings were the same selection: "Thou Shalt Not Steal."

* * *

Some prisoners are honest. In La Spezia, Italy, an inmate found a valuable diamond and turned it over to the warden. He got a reward.

HOSPITALIZED

Another robber broke into a hospital in Baton Rouge, La., jumped from a window when discovered and was admitted to the hospital as a patient.

"What d'ya want?" a voice shouted as two burglars broke into a store in Atlanta. They left in a hurry. The voice be-

longed to a mynah bird, pet of the store owner.

Sometimes it doesn't pay to be too observant. A supermarket manager, after phoning the police to report a forged check, returned to find his waiting customer long since departed with the cash register's contents of $835. The check was for $48.27.

* * *

Some victims defend themselves. Accosted on a London street by two thugs, the intended victim grabbed the lid off a garbage can and hurled it at the pair. They fled.

GRANDMA NAILS HIM

A 70-year-old California woman saw a thief stealing hubcaps from her grandson's car. She took after him, caught him after a chase of several blocks, made a citizen's arrest, and then held him until the police arrived.

Two women slammed the lid on a man's crime career in Dallas. Spotting a man kneeling inside their car trunk, they closed the lid and drove the man to police headquarters.

* * *

Thieves also have complaints. A note left in a La Porte, Ind., home read: "You people sure are poor; a good burglar can't make an honest living."

The first daily weather-bulletin service in the United States was originated by Charles Henry Hitchcock during an 1870-72 winter expedition on Mt. Washington. Hitchcock was a geologist from Massachusetts and led this expedition.

Wishing You the Peace That Christ Can Provide at Christmas and All the Year

"For God so loved the World that He gave His only begotten Son, that whosoever believeth in Him should not perish, but have everlasting life."

Kenneth G.
HEMPSTEAD
INSURANCE
NOW AT OUR NEW LOCATION
185 Elizabeth Lake Road
Corner Murphy St., 6 Blocks East of Pontiac Mall
FE 4-8284

You'll See The Blue Ribbon Announcement Monday, December 27th

RINGING OUT YULETIDE WISHES

It's a real pleasure to wish all our friends the Merriest Christmas ever!

SEARS, ROEBUCK AND CO.
DOWNTOWN PONTIAC

USE PONTAC PRESS WANT ADS.
BUY, SELL, TRADE.

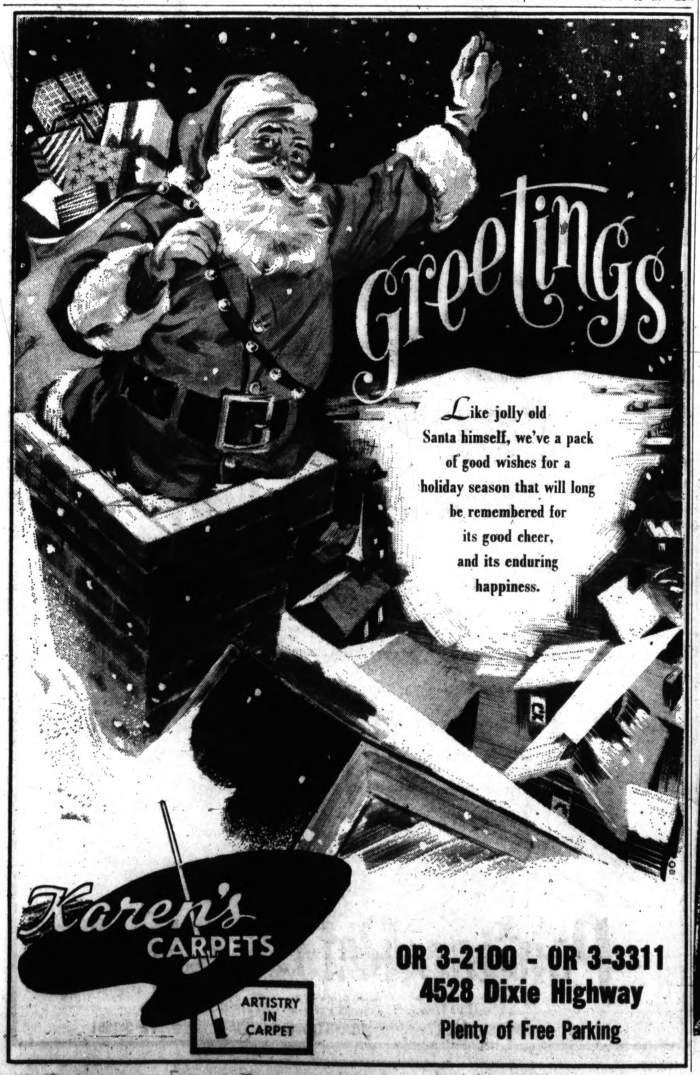

hark
—a special Christmas program tonight on WPON radio!

WPON Radio is happy to offer you a full Christmas Eve program of traditional Christmas music. Join with us tonight as we bring you and your family a variety of Christmas programming. On the eve of this joyous holiday may all of us at WPON Radio wish you a most Merry Christmas and a prosperous New Year!

8:35 PM "The Nativity"—A Christmas drama starring Ann Blyth and Jeff Chandler.
9:05 PM "The World Today"—Special Mutual Network Christmas Eve program.
9:35 PM Villanova University Choir in a program of Christmas carols.
10-11 PM "Handel's Messiah"—Performed by the Independence Messiah Choir of the Church of Jesus Christ of Latter Day Saints, Franklyn S. Weddle, Director.
11-12 PM Christmas Eve service broadcast direct from St. John Lutheran Church of Rochester.
12 Midnight to conclusion—special broadcast direct from St. Vincent De Paul Church of Pontiac.

Season's Greetings from
WPON
1460 KC

CHRISTMAS GREETINGS

Personals

It will be a family day on Christmas at Judge and Mrs. Cecil McCallum's home on Cherokee Road.

Coming for dinner will be the Edward M. Greens of Taylor with Heather, Erin and Kevin. Mrs. William McCallum of Birmingham will be on hand along with Mrs. Morris J. Green of Lansing.

The McCallums' son, C. Leland McCallum and his wife and children, Brian, Bruce, Lori and Craig will round out the family picture.

* * *

Dr. and Mrs. Cyrenus G. Darling Jr. of Bloomfield Hills will have with them for Christmas their son David who lives in San Francisco.

They will also welcome a grandson, Timothy James born Dec. 16 to Mr. and Mrs. Cyrenus G. Darling III (Carolyn Howarth) of Beverly Hills, who are also parents of four-year-old Christopher.

* * *

The Richard M. Pattersons and son Tom of Birmingham will be hosts at family dinner on Christmas Day to the Stuart Austins, Mrs. Harry Austin, the John Austins of Lake Orion, and the Richard A. Pattersons of Detroit.

MANY GUESTS

Dinner guests of the Robert J. Altons of West Iroquois Road and son Rodney (home from Ferris State College), will be the H. G. Nicholie and Donald Nicholie families, Mr. and Mrs. William Rogers and the R. S. Castells, all of Pontiac; also the Roger Smiths of Hartford, Mich.

* * *

Mr. and Mrs. Richard M. Fitzgerald of Lake Crescent Drive, and children Janet and Richard, will be hosts Christmas Day to his parents, the Harold A. Fitzgeralds.

* * *

Dr. and Mrs. Paul L. Connolly and children, Elizabeth and James, and Mrs. Fitzgerald's parents Mr. and Mrs. George Strickling of Cleveland, Ohio, will also gather around the festive board.

* * *

Dr. Dorothea Wyatt of Flint, will be coming for the Christmas weekend to be the house guest of the Edmund Princes of Lake Angelus.

Plan Festivities

Dr. and Mrs. Clifford T. Ekelund of Ottawa Drive, are looking forward to entertaining their family Christmas Day.

Mr. and Mrs. Bruce H. Smith and children David, Michael and Gregory, will arrive early from Birmingham and daughter Mary Sue will be here from Detroit.

Other guests will be Mr. and Mrs. Newton Skillman Jr. and children, Christopher, Amy, Tony, Stephan and Timmy of Lake Angelus.

Coming from Garden City will be a niece and family, Mr. and Mrs. William Hoeft with children, William Jr., DeeDee and a new baby.

* * *

The Collis Scotts of Cherokee Road are looking forward to the arrival of their daughter and son-in-law, the William Clarks of Port Huron for the Christmas weekend.

Seated around the holiday table will also be the A. W. Dickinsons of Lake Angelus, the Osborn A. Campbells of Birmingham, the William G. Dickinsons and Mrs. Talbot Bowers of Dayton, Ohio.

On Christmas morning the Scotts and the Clarks will go to the Arthur H. Scotts II on Menominee Road to be with Shelley (age 1½) when she opens her presents. The other set of proud grandparents, the William W. Donaldsons, will also be there.

* * *

Christmas festivities for the Donald Murphys of Union Lake begin early. First comes breakfast with guests, Mrs. Howard W. Casey, Mrs. Daniel Murphy Sr. and the Walter Harrods.

Others will include the Daniel T. Murphys with children Jerry, Gwen, Kevin and Lori; and the Thomas Murphys of Royal Oak and the Gene R. Cudenys of Lansing with Mark, and David.

WILL SPEND DAY

Except for the Harrods, the whole group will stay through the day and join in a buffet supper later along with their host and hostess and their children, Sharon, Michael, Timothy, Patricia and Barbara.

* * *

Family dinner and the tree will be enjoyed Christmas Eve in the West Walton Boulevard home of Circuit Judge and Mrs. Clark J. Adams.

Their guests will include Mrs. Adams' mother Mrs. M. M. Clark, Highland Park; the couple's son-in-law and daughter Mr. and Mrs. Vernon C. Burris, with children Roger and Janet; and Judge Adams' brother and sister-in-law, Probate Judge and Mrs. Donald E. Adams with son David.

* * *

Friends of the family, Mr. and Mrs. Everett K. Garrison, also will be present.

* * *

Harcourt Patterson Jr. is home for Christmas vacation from Culver Military Academy in Indiana with his parents, the senior Pattersons of Hammond Lake.

* * *

A Christmas Day dinner at the Pattersons' will include Mrs. Patterson's mother, Mrs. E. L. Page and her sister and her husband, Mr. and Mrs. E. W. Wixam of Grand Rapids.

* * *

Mayor and Mrs. William H. Taylor Jr. of Ottawa Drive and two of their daughters, Janet (home from Western Michigan University) and Laurie, will be hosting Christmas Day dinner for several guests.

* * *

Expected are the N. P. Warreners, Mrs. William H. Taylor Sr., and the Robert Shoreys with Lori, Chris and Joan.

* * *

Then there will be the Joe Carters with Lynn and Mr. and Mrs. Joe Carter Jr. and Mrs. Frank Shorey of Royal Oak.

* * *

Coming from Berkley will be the Paul Jollys with son David; Alvin Warrener will also be present.

On Sunday the Gerald Warreners with their son Gerry will arrive from Indianapolis, Ind. as houseguests.

* * *

Some 25 members of the H. Vere Hodges family will attend the candlelight Christmas Eve service at Grace Lutheran Church.

* * *

After church Mr. and Mrs. Hodges will be hosts to the group at their home on Ottawa Drive. Among those present will be the couple's son-in-law and daughter Mr. and Mrs. Richard Brown.

* * *

Mr. and Mrs. Lee Kremer, Dwight Street will spend Christmas Eve with their son's family, the James Aldriches and Lee and Jimmy of Mohawk Road. Present also will be the Kremers' daughter and son-in-law, the Theodore Cohasseys of Rochester with John and David.

The family Christmas dinner will be at the Cohassey home. Another guest will be Mrs. Earl Phillips.

* * *

Among the countless area families entertaining on Christmas Eve will be Mr. and Mrs. George Scholtz of Illinois Avenue.

* * *

Their guests will include: Mr. and Mrs. Charles Wells and family, Chicago; the Robert Zimmermans and family, Bloomfield Township; Mr. and Mrs. Mac Fick, Lapeer; and Mr. and Mrs. Richard Wells, Livonia.

Abby Sends Her Greetings

'Merry Christmas, Men'

By ABIGAIL VAN BUREN

Dear Readers: The Pacific Stars and Stripes, a semi-official daily newspaper, under authority of the Department of Defense, has a readership of some 200,000 servicemen in the Far East, including Japan, Korea, Taiwan, Okinawa, the Philippines, Guam and Viet Nam.

ABBY

James H. Shaw, their assistant feature editor, asked me to write a special Christmas letter to the "guys" who read my column in their paper. I did. And I want to share it with all my readers, since I know I reflect your sentiments as well as my own. Here it is:

* * *

Dear Guys:

How does one say "Seasons Greetings" to men in action where seasons are scarcely noted and the surroundings are nothing like home.

* * *

The Yuletide in your American homeland won't be quite the same without you. And I know that millions of Americans would like to send you personal greetings with gratitude were it possible.

* * *

I have no official right to speak for anyone else to convey a holiday message of love and kisses, and of a deeply-felt prayer for your success and safety.

* * *

But I can feel the pulse of your country, boys, and I say it is steady and strong and in rhythm with your efforts. So, strange as it may sound, in a place where merriness is a memory and happiness a stranger, Merry Christmas and Happy New Year to the American armed and special forces across the seas!

* * *

We love you and want you back when the job you are doing for all of us is done. God bless you, kids.

Sincerely yours,
Abby

* * *

CONFIDENTIAL TO "DICK IN DIXIE: A "pro" is one who can do a first-class job whether he feels like it or not.

* * *

Problems? Write to Abby, in care of The Pontiac Press. For a personal reply, enclose a stamped, self-addressed envelope.

* * *

Hate to write letters? Send one dollar to Abby, in care of The Pontiac Press, for Abby's booklet, "How To Write Letters For All Occasions."

Bloomfield Hills Families Hosting Holiday Visitors

By SIGNE KARLSTROM

Around the Christmas table at the home of Mrs. M. M. Burgess there will be 22.

Her daughter and son-in-law Dr. and Mrs. T. S. Torgerson and their 3 children; Dr. Torgerson's mother Mrs. Thom Torgerson and the Albert J. Mackseys and their son with family.

* * *

From Charlottesville, Va., will come Mrs. John S. Kingdon and Mr. Kingdon and from Philadelphia, Mrs. Kingdon's parents, Mr. and Mrs. Harry Stewart.

* * *

The Richard Jamison Williams will be surrounded by their entire family including the senior Mrs. Williams and Mrs. Williams' parents, Mr. and Mrs. K. W. Culpan.

After Christmas Day they will head for their home on Torch Lake and ski at Otsego Ski Club.

* * *

Mr. and Mrs. F. C. Pew will have with them their two sons and families Mr. and Mrs. Stephen Pew with sons Scott and Stephen and Mr. and Mrs. David Pew. 5

* * *

At the Fred Sanders' home will be daughter and son-in-law, Mrs. and Mrs. William Chickering and their children; Mrs. Sanders' sister Mrs. H. H. Hartman.

* * *

As in former years, Jane Runyon, executive secretary of the Bradford College Alumnae will come. On December 27 Dorothy Bell, president of Bradford Jr. College, will visit for a few days.

* * *

Mrs. Don Dasher of Colonial Court will be with her daughter and son-in-law, Mr and Mrs. Jack Waters and their sons, Don and Jack on Beacon Hill.

* * *

Mrs. L. A. Denman of Capperhill, Tenn. arrived Wednesday to spend the holidays with her son and daughter-in-law, Mr. and Mrs. John L. Denman. Sons Jim and Troy will be home from Michigan State University for the holidays.

Guests Come From Afar for Yuletide

Patricia Hopkins of Dighton, Mass., is a houseguest at the Cherokee Road home of the Addison Oakleys; she came from Albion College with Jim Oakley. Jan, Jim's sister, is on vacation from Michigan State University.

* * *

Dr. and Mrs. Roy Schaeffer of Lorain, Ohio, are joining the Oakleys for Christmas, bringing their children, John, Bill, Tane and Narda.

* * *

The Harry J. Woodmans of South Telegraph Road have daughter Stephanie home for the holidays from Central Michigan University.

Mrs. Earl Montgomery of Northville will be joining the Woodmans for Christmas day dinner in their new apartment.

* * *

Home for the holidays from Bennett College, Millbrook, N. Y. is Susan Fitzgerald, daughter of the John W. Fitzgeralds of Bloomfield Hills.

Susan and sister Julie will enjoy Christmas dinner at home with their parents.

* * *

The Arthur Seldens of Sylvan Lake will greet week-end guests, the David Seldens of Highland Park, Ill., on Christmas morning. Son John will be traveling with his parents.

* * *

The Edward Maiers of Illinois Avenue are expecting two of their daughters, and families on Christmas day for a buffet. Those coming include the Michael J. Ashleys with children, Mike, Eddy, Sally, Ann and Amy and the William Bonners.

The day after Christmas will be bringing the other Maier daughter, Mrs. Henry S. Willard with her husband and children, Henry, Nancy and Simon of Wellston, Ohio.

Newlyweds in Chicago After Rite

The newlywed Richard Lee Serwins (Harlynn Mae Izner) will honeymoon briefly in Chicago before resuming senior studies at the University of Michigan and the U. of M. Medical School, respectively.

* * *

A reception in the Grand Ballroom of the Hotel Sheraton-Cadillac in Detroit followed the candlelight ceremony performed by Rabbi Leon Fram Wednesday in the Crystal Ballroom.

* * *

Parents of the couple are Dr. and Mrs. Sanford M. Izner of Detroit and the Harry P. Serwins of Oak Park, formerly of Pontiac.

* * *

The bride's sleeveless Empire gown and chapel train of gardenia silk satin was designed with overdress and front panel of rose point lace.

SILK CAP

A crownless cap of silk held her lace-appliqued shoulder length veil. Her bouquet was white gardenias.

* * *

Lauren Izner attended her sister as honor maid, along with bridesmaids, Sarajane Serwin, Maryann Dunitz, Victoria Lasser and Mrs. Bruce Serwin.

* * *

With Bruce Serwin, his brother's best man, were the ushers, Donald S. Beser, Michael Nosanchuk, David J. Olen Michael D. Surowitz and Barry N. Tilds. Bradley Serwin carried the rings.

Party to Fete Couple Sunday at Local Club

A party at Orchard Lake Country Club, Sunday, will honor the newlywed John L. McDonalds of Los Angeles, Calif.

She is the former Katherine Adams Jerome, daughter of the Arnold K. Jeromes of West Iroquois Road.

He is the son of Mrs. A. B. McDonald of Bryn Mawr, Pa. and the late Mr. McDonald.

* * *

The couple arrived here recently following their nuptials in St. Jerome's Cathedral, Los Angeles.

The honeymooners will spend Christmas with her parents along with Mr. and Mrs. Arnold Jerome Jr. who are here from Indianapolis, Ind.

Rounding out the family picture on the holiday will be the Jeromes' other son, Tim.

MRS. RICHARD LEE SERWIN

Harlynn Mae Izner, daughter of Dr. and Mrs. Sanford M. Izner of Detroit, and Richard Lee Serwin, son of the Harry P. Serwins of Oak Park, formerly of Pontiac, were married Wednesday in the Hotel Sheraton-Cadillac, Detroit.

MAKE OVER PAGES

LAKE WALLED LAKE 624-3980
ACRES OF FREE PARKING
OPEN SATURDAY AT 4—SUNDAY & MONDAY AT 2
BOTH BY WALT DISNEY
BIBBIDI-BOBBIDI-BOO! IT'S FUN! IT'S MAGIC!
WALT DISNEY'S CINDERELLA TECHNICOLOR®
PLUS
WALT DISNEY'S SO DEAR TO MY HEART TECHNICOLOR
Walt Disney Productions
Music! Laughter! Drama!

Year-End Splurge of Films Annoys Critics, Audiences

By BOB THOMAS
AP Movie-Television Writer

HOLLYWOOD — Notes while waiting for the fat man with the whiskers:

Such madness, this last-minute crush of movie releases to hit the Christmas trade and make the Oscar deadline. Critics are irritated by the onrush of films and can't give fair evaluations. Academy voters are confused. The public is renumbed.

THOMAS

Seems to me a more orderly release of hopeful blockbusters through the year would be easier on all and make a more sensible Oscar race out of it.

★

Now that I'm feeling more like Scrooge than Tiny Tim, let's take on the newsreels. Remember when they used to be packed with news and entertainment? They gave you everything from summit meetings to water skiing, a must, to Lew Lehr's nonsense: "Monkeys is de cwaziest people."

What do you get in newsreels now? Commercials.

RECENT REEL

I caught two in a recent reel: A blatant ad for a luggage concern in which a "packing consultant" supposedly was showing pro footballers how to pack for traveling; also a puff for the MGM president who was feted at a New York banquet. This is news?

Another failing of the new news reel is devoting space to the premieres of movies. I saw one in a Universal reel about the opening of "War Lord" in Detroit.

As long as we're grumbling, how about those ads on billboards around town that proclaim: "Merry Christmas to all — except for the finks, and you know who you are — (signed) Daisy Clover?" How nice of Warner Bros. to help spread the spirit of Christmas.

★ ★ ★

Most feted Britisher since Princess Margaret is Michael Caine, the mild-looking sleuth of "The Ipcress File." Universal, which sponsored the film and has him in "Gambit" with Shirley MacLaine, gave him a party at the Other Place, the new private discotheque that offers billiards as well as Watusi. Miss MacLaine acted as hostess.

TAKEN IN STRIDE

Then Paramount, which also has Caine under contract for films, tossed an elegant dinner for him at the Beverly Wilshire Hotel. The mild-mannered Caine took it all in stride, displaying little animation until he danced the frug with Shirley.

The old order passes. Donna Reed did her last television show of her series this week. So did Vincent Edwards of Ben Casey." Dick Van Dyke reports he has only 13 more to go.

★ ★ ★

William Holden, still recovering from his recent illness, finished "Alvarez Kelly." He stays on for Christmas with his family, then plans to spend four months at the Mt. Kenya Safari club he owns with oilman Ray Ryan.

★ ★ ★

Lighting up the local social scene is Gloria Swanson, who never fails to stagger party guests with her ageless beauty. "No work this trip," she reports. "I'm just here for Christmas with my mother, children and grandchildren."

And a Merry Christmas to all.

There were less than 10 miles of paved roads in the nation in 1900 for an estimated 8,000 vehicles.

Merry Christmas
Little Pigs Barbecue
1017 W. Huron — 338-0383

MERRY CHRISTMAS
Seafood Chops from Chicken Dinners
WESTERN DRIVE-IN
Open Sun., Dec. 26th
Telegraph at Dixie 333-9077

In the Spirit of Christmas
We wish you a Day, bright with hope, rich in the blessings of the season.
White Horse Inn
RESERVATIONS for our big NEW YEAR'S PARTY Now Being Taken
Metamora, Mich. 678-8201
"among the hills"

Direct From Its Roadshow Engagement
SPECIAL POPULAR PRICES
SPECIAL SCHEDULED PERFORMANCES
SPECIAL MATINEES!
BOXOFFICE OPENS ONE HOUR BEFORE SHOWTIME
NO SEATS RESERVED
Every Ticket Holder Guaranteed A Seat
MATINEE PERFORMANCES START AT 2:00 & 5:00 EVENINGS at 8:00 Only!
NOW
Those Magnificent Men in their Flying Machines
IN COLOR
"A COMEDY SPECTACULAR!" TIME MAGAZINE
CINEMASCOPE
20th CENTURY-FOX presents STUART WHITMAN · SARAH MILES · JAMES FOX · ALBERTO SORDI · ROBERT MORLEY · GERT FROBE · JEAN-PIERRE CASSEL · IRINA DEMICK · ERIC SYKES · and TERRY THOMAS · Special Guest Star RED SKELTON in THOSE MAGNIFICENT MEN IN THEIR FLYING MACHINES Or How I Flew From London to Paris in 25 Hours and 11 Minutes · Co-starring BENNY HILL · YUJIRO ISHIHARA · FLORA ROBSON · KARL MICHAEL VOGLER · SAM WANAMAKER and TONY HANCOCK
ADULTS — Nites, Sun. & Holidays $1.50
Mon., Tues., Wed., Thurs., Fri. Matinees $1.25
Children — 50c Anytime
HURON THEATER

EAGLE NOW PLAYING!
Sat. 12:45 to 3 P.M. KIDS 25¢ under 12 With This Coupon
WOW WHAT A CAST!
JERRY LEWIS PLAYS 7 WACKY ROLES
THE FAMILY JEWELS
(A JERRY LEWIS PRODUCTION) TECHNICOLOR®
ALSO The wildly wonderful-hilariously happy tale ...of a big city with a zoo loose!
M-G-M presents An Ivan Tors Production
"ZEBRA IN THE KITCHEN"
metroColor
starring TVs Dennis the Menace
CHRISTMAS DAY DOORS OPEN 12:45

IT'S WORTH A TRIP TO DETROIT . . . TO SEE
CHARLTON HESTON REX HARRISON
20th Century-Fox presents THE AGONY AND THE ECSTASY
BOX OFFICE OPEN NOON TO 9 P.M. DAILY
DIANE CILENTO
PERFORMANCES AND PRICES

	Evenings Mon. thru Sat. & Holidays, 8:30 p.m.	Orch. $3.00	Mezz. $3.00	Balc. $3.00
Daily Matinees at 2 P.M.	Sundays, 8:00 p.m.	3.00	3.00	2.00
Today Through New Year's Day!	Matinees Wednesday, 2:00 p.m.	$3.25	$2.25	$1.80
	Saturday, 2:00 p.m.	2.50	2.50	2.00
Special New Year's Shows Dec. 31st at 7 P.M. and 10 P.M.	Sundays & Holidays, 2:00 p.m.	3.00	3.00	2.00

REGULAR PRICES!
MAIL ORDERS PROMPTLY FILLED
MUSIC HALL THEATRE Madison at Brush, Detroit 26, Michigan
Please send me ____ tickets for (date) ____ at $ each ____
☐ Mat. ☐ Eve. 1st alternate date ____ 2nd ____
NAME ____
STREET ____
CITY ____ STATE ____ ZIP CODE ____
Please list 2 alternate dates. Mail self addressed envelope with your check or money order made payable to Music Hall Theatre.
MUSIC HALL THEATRE
MADISON AT BRUSH • WO. 1-3788

French Units to Stay Abroad

PARIS (AP) — France plans to maintain military units in 1966 in nine of her former colonies south of the Sahara, official sources said today.

The units, the sizes of which were not given, have been kept in the now independent states under accords made with France.

★ ★ ★

The main units will be based at Dakar, Senegal; Lamy, Chad; and at the Diego Suarez-Invato complex on Madagascar. Other units will remain based in Niger and Gabon and military airfields will be maintained at Port Bouet, Ivory Coast; Douala, Cameroon; Atar, Mauritania; and Bangui, Central African Republic.

Under accords signed with the countries when they became independent, France aids in their defense, either with units based in Africa or in France.

Most Gas Stations to Close Tomorrow

DETROIT (AP) — About 90 per cent of Michigan's gas stations will be closed on Saturday, Christmas Day, the Automobile Club of Michigan warned today.

"Sufficient gas stations will be open along freeways to prevent motorists from becoming stranded," said Jerry E. Fisher, Auto Club touring manager. "However, long-distance drivers are advised to stop for gas whenever an opportunity presents itself after driving between 100 and 150 miles."

MIRACLE MILE
CHILDREN UNDER 12 FREE
DRIVE IN SO. TELEGRAPH AT SO. LAKE RD PE 2-1000 1 MILE W. WOODWARD
ELECTRIC IN-CAR HEATERS
FIRST RUN!
SEAN CONNERY IAN FLEMING'S "THUNDERBALL"
CLAUDINE AUGER · ADOLFO CELI · LUCIANA PALUZZI
TECHNICOLOR
AND
FRANK SINATRA · Tony Curtis · Natalie Wood
"KINGS GO FORTH"

Ends Today! "National Championship Dragstrip Races" Plus — Devil's Hairpin

PONTIAC
CHILDREN UNDER 12 FREE
DRIVE IN 2835 DIXIE HIGHWAY (U.S. 10) PE 1-4300 1 BLOCK N. TELEGRAPH RD
IN-CAR HEATERS
Starts TOMORROW
Walt Disney's THAT DARN CAT
Hayley MILLS · Dean JONES · Roddy McDOWALL · Elsa LANCHESTER · Frank PROVINE · Neville BRAND · Ed WYNN
Technicolor
PLUS
WHERE THE GIRLS ARE GO-GO-GO!
Bikini Beach
Frankie AVALON · Annette FUNICELLO · Martha HYER
SEE THE BEACH PARTY GANG GO WHOOPEE!
PANAVISION and PATHECOLOR

CHILDREN UNDER 12 FREE
BLUE SKY
DRIVE IN 337-3200 OPDYKE RD AT WALTON BLVD TAKE I-75 TO MT. CLEMENS RD
IN-CAR HEATERS
The college crowd crashes bikini beach and the biggest brawl of all begins!
STARRING EDD BYRNES · CHRIS NOEL
GUEST STARS THE SUPREMES · THE FOUR SEASONS · THE HONDELLS · THE WALKER BROTHERS · THE RIGHTEOUS BROTHERS
FIRST RUN
BEACH BALL
TECHNICOLOR
PLUS JERRY LEWIS
"WHO'S MINDING THE STORE?"
JILL ST. JOHN
RAY WALSTON · JOHN McGIVER · AGNES MOREHEAD
TECHNICOLOR

Now KEECO
ONCE IT WAS TOP-SECRET!
B-G-K presents a CARLO PONTI PRODUCTION SOPHIA LOREN
GEORGE PEPPARD · TREVOR HOWARD · JOHN MILLS
RICHARD JOHNSON · TOM COURTENAY
OPERATION CROSSBOW
A MGM RELEASE JEREMY KEMP · MICHAEL QUELLE
PANAVISION & METROCOLOR
FEATURING AVALON · RICHARD WALLEY · SUSANNAH YORK · HERMIONE LEMBECK · SONDRA LOREN · JOHN ASHLEY · PAT BUTTRAM · BUSTER KEATON · DEE ARDEN
Sergeant DEADHEAD the ASTRONUT!
PATHECOLOR and PANAVISION

THE FORUM Theatre DOWNTOWN PONTIAC
The Forum Theatre
Presents
an Exclusive 1st Run Showing!
BEGINS TOMORROW FOR YOUR HOLIDAY ENJOYMENT!
DORIS DAY & ROD TAYLOR
A KISSABLE DAY! A HILARIOUS DAY! A GLORIOUS DAY . . . and NIGHT!
Romantic Comedy!
Filmed By 20th Century-Fox in Cinema-Scope Color by DeLux
DO NOT DISTURB
Also Starring HERMIONE BADDELEY · SERGIO FANTONI
FEATURES TOMORROW AND SUNDAY AT . . . 3:00-5:05 7:15-9:25
WEEKDAYS 7:25-9:30
• LAST NIGHT • "Dr. IN DISTRESS!"
• ADDED • "The COCKTAIL PARTY!" "The Super Market" COLOR

USE PONTAC PRESS WANT ADS. BUY, SELL, TRADE.

Bullish Influence Pulls Up Prices in Grain Futures

CHICAGO (AP)—Influences in the grain futures market were somewhat more bullish this week and prices of nearly all commodities recovered moderately from the rather broad declines of the previous week.

Soybeans finished with net gains of 2 cents a bushel at the extreme and wheat with well over a cent on all deliveries. Oats and rye posted fractional gains, corn eased.

There were some mildly bullish factors in government reports and in actual or potential export business. The bearish influence which government selling had on wheat was fairly well offset by the end of the week with prices back almost at their highs of the season.

Stock Mart Climbs Despite Viet News

NEW YORK (AP)—The stock market was upset this week by reports of Viet Nam setbacks but it managed to post recent highs in important averages even though more stocks fell than rose.

The imminence of the year-end as well as a three-day Christmas weekend for Wall Street were enough to generate caution among traders. The reports about Viet Nam, capped by the cease-fire agreement on Christmas, produced some heavy selling of previously strong defense issues.

The aerospace defense, electronics related to defense production and airlines were big losers this week as many holders of these stocks decided to take profits while the taking was good.

The turning was at a truce would be arranged on the Christmas holiday, why not a much longer cease-fire? If a long-term cease-fire were arranged in Viet Nam, then the psychological steam would probably be out of many defense issues.

SHORT WEEK

In the four-day trading week, shortened by the stock exchange holiday for Christmas Eve, volume totaled 32,224,961 shares compared with 47,744,800 for the full five-day week preceding.

On Wednesday the Dow Jones Industrial Average finally managed to better the historic closing high of 961.85 it made on Nov. 4. The average advanced again on Friday, closing the week at a record peak of 966.36, a net gain of 8.51.

The Associated Press average of 60 stocks also made record highs on Thursday and Friday. The AP average advanced 1.5 on the week, closing at its record of 357.7.

★ ★ ★

Selective gains by blue chips accounted for the rise in these averages.

Of the 1,557 issues traded this week, however, losers outnumbered gainers by 814 to 576.

The five most active issues this week on the New York Stock Exchange were:

★ ★ ★

American Motors, up 1⅝ at 9⅛ on 498,000 shares; Sperry Rand, off 1⅝ at 21⅝; American Telephone, up 2⅜ at 62⅜; Chrysler, up 2¼ at 55⅛; and Pan American World Airways, off 4 at 50½.

Johnson Sends Word, Willing to Visit De Gaulle

PARIS (UPI) — President Johnson has sent informal word to French President Charles de Gaulle that he would be happy to meet with him if he comes to Europe next spring, French government sources said today.

No formal invitation has been sent out or received and the possibility of such a meeting never has been discussed officially, the sources said.

★ ★ ★

But de Gaulle himself was reported to have told U.S. Senate Majority Leader Sen. Mike Mansfield, D-Mont., when Mansfield called on him a few weeks ago, that he would welcome a meeting with Johnson.

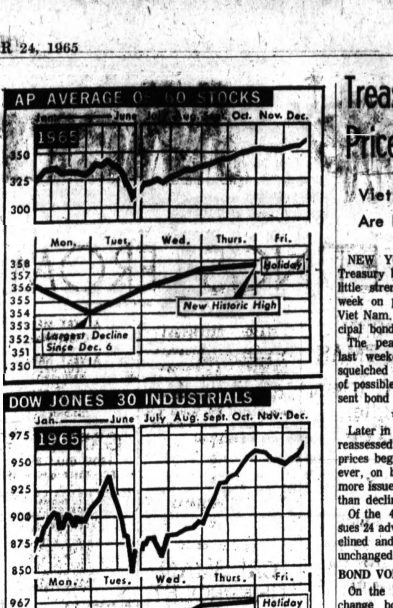

ANOTHER GAIN — Advancing for the fourth week in a row, the Associated Press Average of 60 stocks reached a new historic high when it closed yesterday at 357.7 from 356.2 last week. The Dow Jones average of 30 industrials closed at 966.36, up from 957.85.

Transactions on This Week's Markets

NEW YORK (AP)—Following is a record of selected stocks traded this week on the New York Stock Exchange, giving the individual sales for the week, the week's high, low and closing prices and the net change from last week's close.

Sales		High	Low	Close	Chg.
—A—					
Abbott Lab 17	750	49⅝	47⅝	48⅝+	1⅝
ABG Con .80	86	25¼	24⅝	25⅛+	⅝
ACF Ind 1.40	593	45¼	43⅝	44⅝+	1⅝
Ad Millis .40a	83	14¼	14	14¼+	⅛
Address 1.40	483	64¼	60¼	61⅝+	2⅝
Admiral	767	25	23⅝	25	1⅝
Air Red 2.50	75	73⅝	73⅝	73⅝	⅝
Allegheny	1037	13⅞	12⅞	13⅛	⅝
Allegh Ludl 2	335	53¼	50¼	52¼	2⅝
Allg Pw 1.14	120	28⅝	27⅝	27⅝+	1⅝
Allied C. .80b	407	27⅝	26⅝	27⅝+	1⅝
Allied Strs 3	47	82½	79⅝	80	-2½
AllisChal .72	569	54⅝	52⅝	53⅝	-⅝
Alpha Ltd .90	819	20⅝	19⅝	20⅝+	⅝
Alcoa 1.40	535	74	69⅝	73½+	3⅝
Ambrosia 2.80	293	70⅝	70⅝	70⅝	⅝
AmAirlin 1.25	644	66⅝	63⅝	64⅝+	4⅝
A Beach .50g	477	30⅝	29⅝	29⅝	⅝
Am Brk Sh 3	34	64	63	64	+3⅝
AmBdcst 1.40	314	70⅝	66⅝	69½	+3⅝
Am Can 2.20	227	58⅝	56⅝	57	-1⅝
AmCyan 2.30	187	83½	82½	82½	-1
AmElPow 1.92	372	45⅝	43⅝	43⅝+	1⅝
A Enka 1.16b	169	33⅝	36½	36⅝	-½
Am F Pow	64	29⅝	29⅝	29⅝	⅝
AHome 1.80a	246	85⅝	84	84⅝	-⅝
Am-Hess .40	108	39⅝	38⅝	39⅝	⅝
Am MFd .90	786	20⅝	19½	19½+	-1⅝
AMgt Cl 1.80	312	47⅝	45⅝	46⅝+	1⅝
Am Mot .62p	4980	9⅞	7⅝	9½+	1⅝
AmNGas .80	317	51	49	50⅝+	⅝
A Optic 1.25a	96	51⅝	49	50⅝—	⅝
A Photo .30p	2660	12	10⅝	10⅝+	1⅝
A Smelt 2.40a	261	54⅝	53⅝	54⅝+	1⅝
Am Std 1	507	22½	20½	20½	-1⅝
Am T&T 2.20	4073	62⅝	61⅝	62⅝+	⅝
Am Tob 1.70	342	39⅝	38⅝	39½+	1⅝
AmZinc 1.40	483	34⅝	32⅝	33⅝+	1⅝
AMRy Inc .50	45	48⅝	46⅝	47⅝+	1⅝
Amsco .50	2076	34⅝	32⅝	33⅝+	1⅝
Amsp Co 1.20	125	34⅝	33	33⅝+	1⅝
Anacon 2.50g	476	65	61⅝	61⅝+	1⅝
Anaconda 1	1627	44⅝	43⅝	44⅝+	1⅝
Armcost 3	218	71⅝	68⅝	70½+	1⅝
Armpat .50b	125	14⅝	14	14⅝+	⅝
ArmStk 1.10a	200	67	66½	67⅝+	1⅝
Arsh Oil 1.43	100	43⅝	43⅝	43⅝	-⅝
ASD Dg 1.20	162	56⅝	55⅝	55⅝—	1⅝
Atchison 1.40	200	55⅝	54⅝	55⅝—	1⅝
AtlCoke .40	24	35⅝	35⅝	35⅝	⅝
Atl Refi 2.60	227	77½	74⅝	76½+	1⅝
Atlas .50	483	34⅝	30⅝	33⅝+	1⅝
Auto Cont .80	73	30⅝	29⅝	30⅝+	⅝
Avco Corp 1	1180	34⅝	32⅝	34⅝+	1⅝
Avnet .50b	545	19⅝	18⅝	18⅝+	1⅝
Avon Prod 1	124	75⅝	72	72⅝—	2⅝
—B—					
Babcock 1.10	141	43⅝	42	42⅝—	1⅝
Ball Bros 1.40	190	30⅝	30⅝	30⅝+	⅝
Beatrice 1.60	75	38⅝	38⅝	38⅝	-⅝
Beckman .25g	66	97	90½	91½—	5⅝
Bell Hlwl .40	48	19⅝	19⅝	19⅝	⅝
BendAir .70b	314	33⅝	29⅝	31⅝—	2⅝
Bell Rsrch .60	212	9⅝	8⅝	9⅝+	1⅝
Bendix 2.40	272	74⅝	69⅝	69½—	4⅝
Bengue .05g	2272	7⅝	6⅝	6⅝—	1⅝
Beth. Stl 1.50	1002	43⅝	42⅝	43⅝+	1⅝
Bigelows 1.40	72	44⅝	42⅝	43½+	1⅝
Boeing .50	1136	128⅝	122⅝	125⅝+	2⅝
Boise Cas .40	49	56⅝	55⅝	55⅝+	1⅝
Borden 1.40	170	54⅝	53⅝	54⅝+	1⅝
BorgWar 2.20	136	42⅝	41⅝	42⅝+	1⅝
Borg Wrn .80	47	47⅝	47⅝	47⅝	⅝
Brockway 1.25a	109	19⅝	19⅝	19⅝	-⅝
Brunswick	1334	16	15⅝	15⅝+	1⅝
Bucyr Rt 1.40a	161	41⅝	40⅝	41⅝+	2⅝
Budd Co .80	301	20⅝	19⅝	19⅝+	1⅝
Bulova .40b	x372	23⅝	22⅝	23⅝+	1⅝
Burl Ind. 1	226	43⅝	43	43⅝—	1⅝
Burroughs 1	x619	47⅝	45⅝	47⅝+	2⅝
—C—					
Cal Finanl	483	8⅝	4⅝	4⅝+	1⅝
Cal Pack .90	180	30⅝	30⅝	30⅝+	⅝
Calgn Inc .10	1162	15⅝	14⅝	15⅝+	1⅝
CanBnk. .45a	x737	19⅝	18⅝	19	+1⅝
Camp Sp .40	142	14⅝	14⅝	14⅝	⅝
Can Dry	28	32	30½	30½—	1⅝
CdPac 1.50a	39	43⅝	43⅝	43⅝	-⅝
CarrP Li 1.28	90	46	46⅝	47⅝+	1⅝
Carrier 1	1	73⅝	73⅝	73⅝—	1⅝
CarterW .40a	503	18⅝	17⅝	18	-⅝
Casg .41	471	26⅝	25⅝	25⅝+	1⅝
Cater Trac 1	352	37⅝	36⅝	37⅝+	1⅝
Celanese2p 2	239	86⅝	86⅝	86⅝+	1⅝
Cenco Ins .20	204	37⅝	36⅝	37	-⅝
Cent SW 1.38	322	50	48½	49⅝+	1⅝
Cerro 1.40b	1108	53⅝	52⅝	53⅝+	1⅝
Cert-teed .80	259	21⅝	21	21½—	1⅝
Cessna .50	1108	50⅝	49⅝	49⅝—	1⅝
ChampSpk 2a	62	42⅝	41⅝	42⅝+	1⅝
Checker Mot	75	15⅝	14⅝	14⅝—	1⅝
Chi Pneu 1.40	80	45	44⅝	44⅝+	1⅝
ChRtPac .25g	40	33	31⅝	31⅝—	1⅝
ChrlsCh 1.10b	407	28⅝	27⅝	28⅝+	1⅝
Chrysler 2	4064	55⅝	53⅝	55⅝+	2⅝
CIT Fin 1.40	270	34⅝	33⅝	34⅝+	1⅝
CitiesSvc 1.50	319	42⅝	41⅝	41⅝—	1⅝
ClevElEl 1.44a	243	43⅝	42⅝	43⅝+	1⅝
CocaCola 1.70	499	87⅝	84⅝	87⅝+	3⅝
Colg Pal .90	373	38⅝	37⅝	37⅝—	1⅝
Colmbiaut 2.50	173	47⅝	46⅝	47⅝+	1⅝
CBS 1.20b	664	47⅝	45⅝	46⅝—	1⅝
Col Gas 1.20	128	28⅝	28⅝	28⅝	-⅝
Col Pict .99f	102	36⅝	35⅝	36⅝+	1⅝
ComCre 1.40a	107	26⅝	26⅝	26⅝+	1⅝
ComSolv 1.20	170	43⅝	42⅝	43⅝—	2⅝
Comw Ed 2	x174	46⅝	45⅝	46⅝+	1⅝
Comsat	1	42⅝	40	40	-2⅝
Con.Edis 1.90	1143	43⅝	42⅝	43⅝+	1⅝
ConTelecing 1	200	5⅝	5⅝	5⅝	⅝
CnNGas 2.30	369	73	69⅝	72⅝+	2⅝
ConsPow 1.80	1000	72⅝	70⅝	72⅝+	1⅝
Contlainr .20	87	34⅝	33⅝	34⅝+	1⅝
Cont Air .40	1	24⅝	24⅝	24⅝	⅝
Cont Can 2.40	182	62⅝	60⅝	60⅝+	1⅝
Cont Ins 2.60	142	62⅝	61⅝	62⅝+	1⅝
Cont Mot .40	142	15⅝	14⅝	15⅝+	⅝
Cont Oil 2.40	460	69	66⅝	66⅝—	2⅝
Control Data	1000	38⅝	37⅝	38⅝+	1⅝
Corn Pd 1.60	469	55½	52⅝	54⅝+	2⅝
CoxBdcst .40	1	31⅝	31⅝	31⅝+	1⅝
CrowCol 1.2H	248	44⅝	43⅝	43⅝+	1⅝
Crown Zell	200	54	53⅝	54	-⅝
Crown Zell 2	254	41⅝	40⅝	41⅝—	1⅝
Cruc Stl 1.20	1	24⅝	24⅝	24⅝	-⅝
Cuban Ps .75	224	21⅝	21⅝	21⅝	⅝
Curtis Pub	96	15⅝	14⅝	15⅝+	1⅝
Curt Wr 1	416	27⅝	25⅝	26⅝+	1⅝
—D—					
DanRiv 1.20b	216	34⅝	32⅝	34	+1⅝
Dayton Pr .50	24	23⅝	23⅝	23⅝	-⅝
Dayco Pl .25	117	32⅝	31⅝	32	-⅝
Deere 1.40a	388	50⅝	48⅝	50⅝+	2⅝
Delta Air 1	1	55⅝	55⅝	55⅝	⅝
DenRiv 1.10	77	20⅝	20⅝	20⅝+	1⅝
DetEdis 1.20	74	41⅝	41⅝	41⅝	-⅝
Det Steel .40	603	27⅝	26⅝	27⅝+	1⅝
Diam Alk .60	1	24⅝	24⅝	24⅝	⅝
Disney .40b	120	59½	57⅝	58	+⅝
Dist Seag 1	30	24⅝	24⅝	24⅝	⅝
DomMot .80a	1	32⅝	32⅝	32⅝	-⅝
DouAir .40b	965	83⅝	74⅝	76—	-7⅝
Dow Ch 1.80a	1000	91⅝	88⅝	90⅝+	1⅝
Draper 1.20a	114	30⅝	29⅝	30⅝+	1⅝
Dresst Ind 1	1	31⅝	31⅝	31⅝+	1⅝
DukePower 1	124	43⅝	42⅝	42⅝—	1⅝
duPont 4d	1	32	32	32	-⅝
Dug Lt 1.50	332	31⅝	31	31⅝	⅝
DynamCp .80	1	10⅝	10⅝	10⅝+	1⅝
—E—					
East Air Lin	994	85⅝	81⅝	90⅝—	4⅝
EastGF 2.19f	8	107⅝	106	107⅝+	1⅝
EKodak 1.40b	646	105⅝	104⅝	105⅝+	1⅝
EatonMf 2.20	64	60½	58⅝	59⅝—	1⅝
EbbGE 1.20	1	49⅝	49⅝	49⅝	⅝
Elfbond 1.25	63	39⅝	38⅝	39⅝+	⅝
ElPaseNG 1.12	113	29⅝	29⅝	29⅝	-⅝
Emer Elec 1.30	65	31⅝	31⅝	31⅝—	1⅝
EmerRad .40	122	21⅝	20⅝	20⅝—	1⅝
End Joh .80	1	20⅝	20⅝	20⅝	⅝
EnclLack RR	85	16⅝	16⅝	16⅝	-⅝
Ethyl Cp .20	1	24⅝	24⅝	24⅝	⅝
EvansProd .40d	20	69⅝	69⅝	69⅝—	1⅝
Evans Pd 60	1	6⅝	6⅝	6⅝	⅝
Eversharp 1	29	12⅝	12⅝	12⅝	⅝
—F—					
FairCam .75g	1042	19½	18⅝	19⅝+	1⅝
Fairchl HiSpe	1000	32⅝	31⅝	32⅝+	1⅝
Fansteel .60	221	21⅝	21⅝	21⅝	-⅝
Fed Corp .60	1	21⅝	21⅝	21⅝	⅝
FedDstr 1.40	197	31⅝	31⅝	31⅝+	1⅝
FirstCorp 1	1	21⅝	21⅝	21⅝	⅝
Firestone 1.20	1	43⅝	43⅝	43⅝	⅝
Fitchburg 1.20	1	19⅝	19⅝	19⅝	⅝
Flintkote 1.20	24	20⅝	19⅝	20⅝+	1⅝
Fla Pow 1.16	1	41⅝	41⅝	41⅝	⅝
Fla PL .80	1	72⅝	72⅝	72⅝	⅝
FoodFair .60	1	23⅝	23⅝	23⅝	⅝
FMC Cp 1.20	1	38⅝	38⅝	38⅝	⅝
FtWorth Cp .60	1	16⅝	16⅝	16⅝	⅝
Foxboro .80	1	35⅝	35⅝	35⅝	⅝
FruehCp 1.50	674	35⅝	34⅝	35⅝+	1⅝
—G—					
Gam Sko 1.20	23	34	32½	32½—	1½
G Acceptr 1.20	74	30⅝	29⅝	30⅝+	⅝
Gen Clg 1.20	x7301	28⅝	27⅝	28⅝	⅝
GenDynam	2365	63⅝	56⅝	57⅝—	5⅝
Gen Elec 1.60	600	116½	112	115⅝+	2⅝
Gen Fds 2.20	293	83⅝	80½	82⅝+	⅝
GenFrac 1.20	315	44⅝	39⅝	40	-4⅝
GPubSvc .49g	145	49⅝	49⅝	49⅝	-⅝
G Public 1.40	344	57⅝	56⅝	56⅝—	1⅝
GTel El 1.12	457	47⅝	46⅝	46⅝—	1⅝
GenTire .80	356	29⅝	29	29⅝+	⅝
GePacific 1.20	210	38	37	37⅝—	1⅝
GerberPd .90	58	37⅝	36⅝	37	-⅝
GettyOil 1.10g	117	35⅝	35⅝	35⅝	-⅝
Gillette .20a	429	39⅝	38⅝	38½—	1⅝
Glen Ald .50a	150	13⅝	13⅝	13⅝	⅝
Goodrch .20	365	57	55⅝	56½—	1⅝
Goodyr .85	1	47⅝	47⅝	47⅝	-⅝
Grace .70	382	56	54⅝	55⅝+	1⅝
GI&P .20a	519	34⅝	34⅝	34⅝	
Gt nor ry.	192	60⅝	59	60⅝+	1⅝
Gl west Finl	1961	13⅝	10⅝	10⅝—	3⅝
GWSug .60a	17	39⅝	39	39	-⅝
Greyhnd .90	722	21⅝	20⅝	21⅝+	1⅝
Grumn .88	1205	50	45⅝	49⅝+	4⅝
GUTMO 2.20a	16	63⅝	62⅝	62⅝—	1⅝
Gulf oil 2	339	59	58	58⅝—	⅝
Gulf S Ut .72	313	26⅝	25	25⅝—	1⅝
—H—					
Halliburt 1.50	279	49⅝	47½	49	+1⅝
HamPap 1.60	1	40⅝	40⅝	40⅝	⅝
HelaMfg 10	117	28⅝	27⅝	28⅝+	⅝
Herc Pdr 1g	x46	41⅝	40½	41⅝+	1⅝
Hertz 1.20	x105	55⅝	53⅝	55⅝+	1⅝
HewPack .20	174	37⅝	36⅝	37	-⅝
Hilf Electron	144	14⅝	12⅝	12⅝—	1⅝
Hold Inn .40	136	31⅝	30⅝	31	+⅝
HollySug .80	1	21⅝	21⅝	21⅝	⅝
Homestk 1.60	121	44⅝	44	44⅝	
HomeFed 1.40	244	38⅝	36⅝	38⅝+	2⅝
HonWard 1	436	34⅝	33⅝	34⅝+	⅝
HorrelcArib	84	71⅝	70½	71⅝+	1⅝
Hous LP 1	247	52⅝	51	52	-⅝
Howmet .40	178	30⅝	29	29⅝—	1⅝
HuntFds .50b	144	28⅝	28⅝	28⅝+	⅝
Hupp Cp .18f	173	6⅝	6⅝	6⅝	-⅝
—I—					
Ideal Cem 1	299	19⅝	18⅝	19½+	1⅝
IllCentral 2.40	432	67⅝	65⅝	67⅝+	1⅝
IngerRand 2	155	57	54⅝	56½+	1⅝
Inland Stl 1.80	1	45⅝	45⅝	45⅝	⅝
InsurNAm 3	139	86⅝	86⅝	86⅝—	2⅝
InterStPl 1.60	190	40⅝	39	40⅝+	1⅝
IntBusMch 6	267	513⅝	498	499	+1
IntHarv 1.50	81	46⅝	45⅝	46⅝+	⅝
IntNickel 1.30	222	39⅝	38⅝	39⅝—	4⅝
Int Nick 2.80a	224	93⅝	91⅝	92½+	3⅝
Int Paper 1	724	49⅝	48⅝	49⅝+	1⅝
Int. Pap 1.20a	1755	31⅝	29⅝	30⅝+	1⅝
Int T&T 1.35	416	67	65⅝	66⅝+	1⅝
ITECkTB .80b	45	15⅝	15⅝	15⅝	⅝
—J—					
JohnMan 2.20	579	53⅝	51⅝	53	+1⅝
JohnsJ 1.20	x2723	168⅝	163⅝	168⅝+	3⅝
JonLogan .80	68	40⅝	39⅝	39⅝—	1⅝
Joy Mfg 2.50	115	80⅝	77⅝	78⅝—	1⅝
—K—					
Kaiser Al .90	654	36⅝	34	35⅝+	1⅝
Kalamzoo .40	1	28⅝	28⅝	28⅝	⅝
Kennecott 5	186	115⅝	113½	122½+	1⅝
KerrMc 1.40	113	71⅝	70⅝	70⅝—	1⅝
KimbClark 2	283	57⅝	56	56⅝+	1⅝
Koppers 2.40	27	64⅝	61⅝	61⅝—	2⅝
Korvette	363	27⅝	25⅝	26½+	⅝
Kroger .40	84	41⅝	41⅝	41⅝	⅝
Kroger 1.30	151	53⅝	53⅝	53½—	2
—L—					
Lear Sieg .60	372	23⅝	22	22	-1⅝
LehPacCem 1	360	16⅝	14⅝	16⅝+	1⅝
Leh Val Ind	114	37⅝	32⅝	33½+	3⅝
LibOwens 2.60	149	37⅝	36⅝	37	+⅝
LOFGls 2.80a	214	54⅝	53	54⅝+	1⅝
LibMcAur .90	131	38⅝	37⅝	38⅝+	1⅝
Liggett&M .5	188	37⅝	36⅝	37⅝+	1⅝
Litton 1.40	500	49⅝	49⅝	49⅝	-⅝
LiltonIn 2.92f	299	74⅝	133⅝	134	-11⅝
Lofton Ind wi	157	73⅝	69⅝	69⅝—	4⅝
LonerSm 1.10	158	10⅝	10⅝	10⅝+	⅝
LockhAirc 2	1012	67⅝	62½	67⅝+	4⅝
LoneStar 1	299	23⅝	22⅝	23⅝+	1⅝
LoneSCem 1	207	18⅝	16⅝	18⅝+	2
LongChG 1.12	1	28⅝	28⅝	28⅝	⅝
Long Isl Lt 1	128	32⅝	32	32⅝+	⅝
LorillardP 2.50	183	47⅝	46⅝	47⅝+	1⅝
LouNG 1.20	38	38	36⅝	37⅝+	1⅝
Lukens Stl 1	3129	59⅝	45⅝	54⅝+	7⅝
—M—					
Mack Tr 2.08	298	47⅝	45⅝	45⅝—	2⅝
MacyRH 1.40	91	56⅝	54⅝	56⅝+	1⅝
Mad Fd 1.85g	24	34	34	34	-⅝
MagnaC 2.60	139	62⅝	60	60⅝—	1⅝
Magnavox	747	81⅝	75⅝	79⅝+	6⅝
Marathn 2.20	616	65	63⅝	65	+⅝
Mar Mid 1.25	142	31⅝	30⅝	30⅝—	1⅝
MarshFld 1.12	270	18⅝	18⅝	18⅝	⅝
MartinMar 1	914	23⅝	21⅝	23⅝+	2⅝
MayDSr 1.30	124	56	54⅝	55⅝—	1⅝
Mack Tr 2.08	298	47⅝	45⅝	45⅝—	2⅝
MacyRH 1.40	91	56⅝	54⅝	56⅝+	1⅝
Mad Fd 1.85g	24	34	34	34	-⅝
MagnaC 2.60	139	62⅝	60	60⅝—	1⅝
Magnavox	747	81⅝	75⅝	79⅝+	6⅝
Marathn 2.20	616	65	63⅝	65	+⅝
Mar Mid 1.25	142	31⅝	30⅝	30⅝—	1⅝
MarshFld 1.12	270	18⅝	18⅝	18⅝	⅝
MartinMar 1	914	23⅝	21⅝	23⅝+	2⅝
MayDSr 1.30	124	56	54⅝	55⅝—	1⅝
McCall .40b	108	28⅝	27½	28⅝—	⅝
McDonn .80	85	68⅝	66⅝	68⅝—	1⅝
McKess 1.70	152	45	44⅝	44⅝—	1⅝
Mead Cp 1.70	182	46⅝	44⅝	44⅝+	1½
Merck 1.20a	208	74⅝	71⅝	73⅝+	1⅝
MerChap .40g	62	25⅝	24⅝	24⅝—	1⅝
MGM 1.80	x160	42	41⅝	41⅝—	1⅝
Mid Stl 1.36	152	52⅝	52⅝	52⅝+	⅝
MinerCh 1.20	171	33⅝	33⅝	33⅝—	⅝
MinnMM 1.10	574	68½	65⅝	67⅝—	1⅝
Mo Kan Tex	79	11	10⅝	10⅝—	1⅝
Mo Pac A 5	115	85⅝	85	85	-1⅝
Mohasco .80	260	25⅝	24⅝	25⅝+	1⅝
Monsanto 1.60	657	93⅝	90⅝	93⅝+	2⅝
MontDU 1.40	47	40⅝	40	40⅝—	1⅝
MorrisPhn 1.40	44	38⅝	38⅝	38⅝	-⅝
MotWard 1	436	34⅝	33⅝	34⅝+	⅝
MorrelcArib	84	71⅝	70½	71⅝+	1⅝
Mpls Hon 1.60	267	169	159⅝	160⅝—	8⅝
MrSt TT 1.12	91	25⅝	25	25⅝+	⅝
—N—					
Nat Airlin .60	560	77	72	73⅝—	3⅝
Nat Bisc 1.80	257	53⅝	50⅝	53½+	1⅝
NatCan .40b	224	36⅝	36⅝	36⅝+	⅝
NatDairy 1.20b	283	76⅝	75⅝	77	-⅝
Nat Dist 1.40	137	88⅝	83⅝	88⅝+	3⅝
Nat Fuel 1.40	255	33⅝	32⅝	33⅝+	⅝
Nat Gen .10	1	9⅝	9⅝	9⅝+	1⅝
NatGyps .2b	358	35⅝	34⅝	35⅝+	1⅝
NlAead .25g	444	6⅝	6⅝	6⅝—	1⅝
Nat Steel 2.50