# Highways Will Be Crowded—Use Greater Care

The Weather
U.S. Weather Bureau Forecast
Cloudy, Warmer.
Details Page 2.

# THE PONTIAC PRESS

Home Edition

115th YEAR ★ ★ ★ ★ PONTIAC, MICHIGAN SATURDAY, AUGUST 31, 1957 —30 PAGES ASSOCIATED PRESS INTERNATIONAL NEWS SERVICE UNITED PRESS PHOTOS 7c

# Police Seeking Clues in Gang-Style Murder

★ ★ ★ ★ ★ ★ ★ ★ ★ ★ ★ ★

## Rocket Believed Successful

## Air Force Thor Reported Fired at Florida Base

### Would Join Army's Jupiter in United States' Weapon Arsenal

MISSILE TEST CENTER, Cape Canaveral, Fla. (AP)—A ballistic sister of the highly regarded Jupiter intermediate missile may possibly be counted today among the United States' rocket weapons.

A missile of estimated 70-foot length—believed to be the Air Force-developed Thor — was successfully launched from closely-guarded Cape Canaveral yesterday afternoon.

Observers four to eight miles from the launching pads saw the white-hulled rocket roar straight up, part company with its booster section, then dive with the booster portion in long, seaward arcs marked by vapor trails in the cloudless sky.

Test center officials would say only that a missile was launched. If it was the Thor, the flight, visible nearly four minutes, was the first reported instance of a Thor rocket leaving the ground.

**Both the Jupiter, developed by the Army, and the Thor were designed as intermediate-range 1,500-mile rockets. The Jupiter was called a spectacular success by Secretary of the Army Brucker after one of its pattern was launched Wednesday at Cape Canaveral.**

Interest in both Jupiter and Thor missiles heightened with the Florida tests this week, the announcement by Russia of a successful intercontinental missile test, and reports that the Army believes strategic factors make the shorter-range Jupiter a reliable answer to the Soviet rocket.

It was believed that only considerations for secrecy kept the Army from saying flatly that the Jupiter could be put in production within 30 days.

**Russian launching of missiles of the type designed to have a 5,000-mile range was credited by U.S. officials, but they questioned whether the Red rockets are acceptably accurate, or out of the experimental stage.**

No successful flight of an American intercontinental rocket has been reported. An Atlas weapon of that class was successfully launched at Cape Canaveral early this summer. It destroyed itself at an altitude of 6,000 feet when failure of a valve caused the big missile to wobble. A second Atlas is known to be ready for testing.

An ace-in-the hole in the field of intermediate range rockets is the United States' advantage in land bases abroad. Missiles launched from these bases would have much shorter routes to travel to Soviet territory than the distance a missile must travel from Soviet territory to the United States.

It was not learned whether yesterday's blast-off was undertaken as a full-scale firing, which would imply a try for distance, or a test launching to get the rocket off the ground.

## Mamie Out of Hospital



AP Wirephoto

GOING HOME — Mamie Eisenhower displays a wide smile as she leaves Walter Reed army hospital in Washington for the White House. The First Lady reported she felt "pretty good." Mrs. Eisenhower entered the hospital Aug. 5 and underwent surgery the following day.

## Out of Hospital, Mamie Helps Ike Plan Vacation

WASHINGTON (INS) — President and Mrs. Eisenhower began making preparations today for their vacation in Newport, R.I., next week.

The Chief Executive brought the First Lady home yesterday from Walter Reed Army Hospital, where she had been hospitalized for more than three weeks. She had undergone a hysterectomy on Aug. 6.

**When Mrs. Eisenhower emerged at the hospital entrance, she told newsmen: "I feel pretty good."**

Smiling broadly, she and the President posed for photographs for a few minutes before climbing into the waiting car. They were driven immediately to the White House.

While in the limousine, photographers asked Mrs. Eisenhower for a "big grin."

**"I still have that," she replied.**

The Eisenhowers are not expected to leave for Rhode Island until after Labor Day. The President will spend most of Monday at Gettysburg playing golf or resting on the farm.

## Press Will Publish at Noon on Monday

**Monday is Labor Day, a day set aside in honor of the American working man, and in recognition of the part organized labor plays in our national economy. In order that its employes may join in the observance of the holiday, The Press will publish but one edition Monday, at noon. Regular edition times will be resumed Tuesday.**

## Holiday Deaths on Highways Start to Climb

### National Safety Council Says 420 to Be Killed in Traffic Accidents

**Holiday Toll**

| | |
|---|---|
| Traffic | 43 |
| Drowning | 1 |
| Miscellaneous | 3 |
| Total | 47 |

By THE ASSOCIATED PRESS

The Labor Day weekend death toll began a slow, but grim climb today as millions of Americans clogged the highways for a final summer holiday fling.

Before the 78-hour holiday period is over 420 persons will die in traffic accidents, according to a National Safety Council estimate. The count began at 6 p.m. local time Friday and will run through midnight Monday.

The traffic death rate in the early hours today and late last night was about three an hour. This rate would bring the final toll to less than the safety organization's estimates.

★ ★ ★

The Safety Council pointed out that traffic deaths during this year's 4-day Memorial Day weekend and 4-day Independence Day period were no greater than during normal non-holiday periods of the same duration.

**There were 426 traffic deaths over Independence Day and 413 during the Memorial Day period.**

The Associated Press, in a test period from 6 p.m. Friday Aug. 16 to midnight Monday, Aug. 19 — 78 hours — recorded 398 highway fatalities.

The record Labor Day traffic death toll was 461 set over a 3-day period in 1951. Last year over a 3-day period 435 persons were killed.

**The record over-all toll-traffic, drownings and miscellaneous—also was set in 1951 with 653. Over-all fatalities last year numbered 596. These included 89 drownings and 72 miscellaneous deaths.**

Michigan's traffic death toll stood at two in the early hours of the long Labor Day weekend.

Archie Lee Griffin, 35, of Snover, was killed Friday night when his

(Continued on Page 2, Col. 4)

## Did Reds Goof at London Talks?

### American Officials Hint Soviet Haste in Rejecting West's Plan a Mistake

By JOHN M. HIGHTOWER

WASHINGTON (AP)—Some well-informed U.S. officials now are saying privately that Russia blundered in hastily turning down the Western proposal this week for a first stage disarmament plan.

That view is related to the belief in official quarters that the disarmament issue now is caught up in the first round of an all-out propaganda fight, with a principal question being that of blame for the breakdown of negotiations at London.

Although the London talks have not actually ended, some officials here believe the point of breakdown has been reached.

**Some authorities here believe that even though all major points of the Western package proposi-**

(Continued on Page 2, Col. 8)

## Monday You'll Know

## Miss Front Page a'Coming

"Thirty days hath September,
"April, June and November . . ."

So goes the rhyme which many of us memorized to remember which months on the calendar were a mite longer than the others.

The lines are still good except . . .

Something has been added to brighten September's 30 days.

Bet you can guess it. A new Miss Front Page for September.

We can't tell you any more today, but you'll be seeing her and reading about her on this page Monday.

## Page Boys Hail Close of Congress

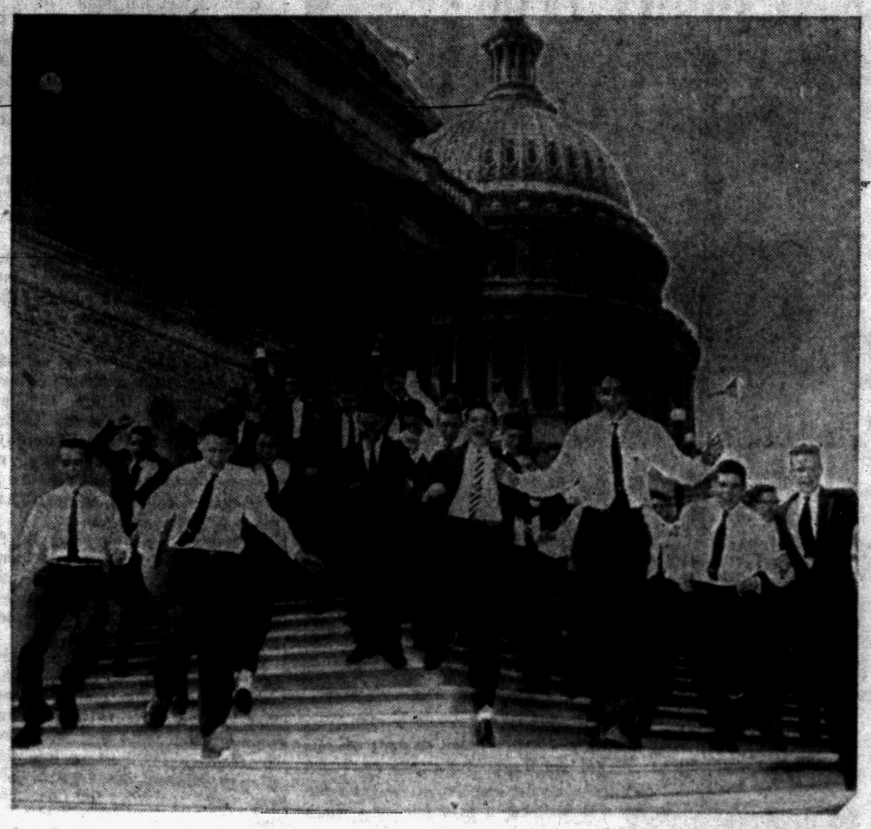

AP Wirephoto

SESSION'S OVER — House page boys rush down the steps of the Capitol in Washington yesterday afternoon to show how they feel about the end of the congressional session. The Senate adjourned a half hour after the House, thus officially ending the 85th Congress.

## Congressmen Go Home to Get Verdict on Labors

WASHINGTON (AP) — The nation's lawmakers were streaming home today to get the verdict on their 1957 labors, and rest up for what probably will be a rough session when they reassemble Jan. 7, 1958.

The first session of the 85th Congress closed down late yesterday with a historic civil rights bill passed but with much of President Eisenhower's program put over until next year.

**SESSION LONG**

Final adjournment came at 3:57 p.m. (EDT) in the House and 4:22 p.m. (EDT) in the Senate after the longest legislative session since 1951 during the Korean War.

**Eisenhower last week expressed himself as "tremendously disappointed" in the labors of this first congressional session of his second term.**

But the weary senators and representatives could look back on an eight-month session that began with enactment of the Eisenhower Mideast doctrine and was climaxed by passage of the first civil rights bill in more than 80 years.

**ISSUES POSTPONED**

In their 1958 election year session, they will be faced with a wide variety of major problems, many of them postponed from this year.

**These will include tax relief, extension of the reciprocal trade agreements act, natural gas regulations, control of union welfare and pension funds, liberalization of the social security laws, farm relief, and extension of the public housing program.**

Democratic leaders disagreed with Eisenhower's expression of disappointment.

**HAILS RECORD**

Senate Democratic Leader Lyndon B. Johnson of Texas said he believed on reflection the President "will find that the record of this Congress was as fine as any he can recall and that it passed more substantial bills than the first session during his first administration."

**House Democratic Leader McCormack of Massachusetts called it "one of the greatest congresses this country has ever had."**

But Senate GOP Leader Knowland of California said the Congress had left untouched much of the Eisenhower program, even though the President won an overwhelming endorsement at the polls last November.

The 1957 session rang with cries of economy and budget-cutting, touched off last January by the President's submission of a record peacetime spending budget of $71,800,000,000.

**DRIVE FALTERS**

The economy drive faltered a bit as the session dragged on but then the administration itself took over with some sharp whacks at its own spending plans in the last month. These hit particularly at proposed outlays of the Army, Navy and Air Force.

Congress ended up whacking a total of $4,900,000,000 off Eisen-

(Continued on Page 4, Col. 2)

## State Fair Parade Awards Won by 2 Pontiac Units

Pontiac marching units won two prizes yesterday in the annual State Fair parade.

The Rae-Vens, an 18-girl precision marching team from Pontiac, took second place in the parade while the Chamber of Commerce display took third prize.

The Chamber of Commerce presentation consisted of a new Pontiac convertible carrying four Pontiac lovelies, with the Land-O-Lakes drum majorettes following close behind.

The unit was a real attention getter and a "solid third place" in voting, parade officials said.

The Chamber of Commerce had planned to use the same float it displayed in the Aug. 19, parade celebrating Pontiac Motor Division's 50th anniversary, but had to make a last minute change.

A rear wheel worked loose on the float on the trip to Detroit and it was abandoned at Square Lake and Telegraph.

The convertible, from the Pontiac Retail Store, was driven into Detroit and the girls climbed aboard for the trip.

**The four girls were Diana Beech, 18 McKinley Dr.; Karen Denham, 93 Oriole; Dona Crane, 50 N. East Blvd., and Maria Cosma, 210 Ogemaw. Miss Beech and Miss Denham are former Press Miss Front Pages.**

John Hirlinger, secretary manager of the Pontiac Area Chamber of Commerce, drove the convertible in the parade.

First prize in the parade was won by the Michigan Conference of Seventh Day Adventists.

The fair opened yesterday and will continue 10 days, through Sept. 8.

## Discover Body of Detroit Man in Waterford

### Attempt to Trace Back His Movements Since Monday Night

By HAROLD S. COHEN and PETE LOCHBILER

The mystery surrounding the slaying of a 40-year-old Detroiter deepened today despite recovery of of his car in downtown Pontiac yesterday afternoon.

Waterford Township police and Oakland County Sheriff's detectives investigating the gang-style murder of Earl E. Atwood, 4808 Cabot St., Detroit, are working today to try and trace his movements since Monday night.

**LEFT HOME**

Atwood left his Detroit home Monday night, telling his wife and five children he was going to Indianapolis, Ind., to visit his sick mother. A check by police has revealed he never arrived at his mother's home.

**He called home Wednesday, but talked only to his children.**



ATWOOD

**There is no way of knowing, police said, whether it was a long distance or local call.**

At 10 a.m. yesterday, his body was found on the grounds of the Airport Ready Mix Cement Co., 3770 Airport Rd., Drayton Plains.

**SHOT IN TEMPLE**

A post mortum autopsy held yesterday at Pontiac General Hospital, confirmed the fact that he was killed between midnight and 2 a.m. yesterday by a single, small caliber bullet fired into his right tem-

(Continued on Page 2, Col. 6)

## Some Showers May Spoil Fun

### But Warm Weather Due for Most of Labor Day's Vacationers

The Labor Day weather picture promises lots of warm temperatures for good picnicking and swimming but possible scattered showers may spoil some of the fun.

★ ★ ★

In the Pontiac area, partly cloudy and warmer weather is expected, with a low in the 60s and a high reaching to 82-86 tomorrow.

**SHOWERS EXPECTED**

Scattered showers are expected throughout the Great Lakes region and particularly in the lower part of Michigan.

**Nationally, the humid weather prevails, with some rain predicted for portions of the Middle West and South, including the Great Lakes regions.**

Sticky weather is forecast for the Eastern parts of the country, while the Far West is expected to have "fine" weather.

★ ★ ★

In Pontiac, tomorrow's high will be 82-86 and tomorrow night's low is expected to reach 62-66.

In downtown Pontiac the lowest temperature recorded preceding 8 a.m. was 63. At 2 p.m. the mercury registered 83.

## In Today's Press

| | |
|---|---|
| Church News | 7 thru 9 |
| Comics | 23 |
| County News | 24 |
| Editorials | 6 |
| Home Section | 17 thru 22 |
| Obituaries | 24 |
| Sports | 14 thru 15 |
| Theaters | 12 thru 13 |
| TV & Radio Programs | 30 |
| Wilson, Earl | 12 |
| Women's Pages | 10 thru 11 |

### Reds Claim 'First' Again

LONDON (AP) — Moscow radio claimed today that the idea for an intercontinental ballistic missile was actually thought up by a Russian inventor who was born 100 years ago.

## The Past Week's Top News in Review

# Congress, Soviet Missile, Wisconsin Hold Spotlight

By JAMES LEE

WASHINGTON (INS)—The ponderous machinery of Congress groaned and wheezed and clanked. The session was ending.

That — with its hard-fought decisions on civil rights and foreign aid and a surprise, last-minute addition to the ranks of Democratic Senators — was one of the week's big stories.

These were others.

Russia claimed that it had tested successfully the world's first intercontinental ballistic missile, the so-called "ultimate" weapon.

The Kremlin followed up this boast, which U.S. intelligence experts were not inclined to doubt, with flat rejection of Western disarmament proposals for a two-year ban on nuclear weapons tests accompanied by an inspection system.

**This brought from President Eisenhower a grave warning that it arrogantly adhered to, the Soviet attitude would "condemn humanity to an indefinite future of immeasurable danger."**

The President spoke sadly of what he called Russia's "scornful words." He said it would be "tragic" if Moscow deliberately disrupted negotiations aimed at easing the threat the mass destruction weapons of the atomic age have imposed on all mankind.

The U.S., meanwhile, launched a swift, thorough, secret reappraisal of its own progress in development of ocean-spanning missiles.

There was no disposition in high echelons of government to believe that the Soviet super-weapon has materially altered the balance of power.

★ ★ ★

In Congress, the House passed the civil rights bill — which in its final form was largely a voting-rights measure with a limited jury-trial provision. The vote was 279 to 97.

**Southerners denounced the legislation as "judicial blackmail" and a "political sop."**

The measure went to the Senate. There, hopes of action slowed only by opposition speeches of "reasonable" length were dashed when Sen. Strom Thurmond (D-SC) took the floor Wednesday night.

Thurmond, 1948 states' right ticket presidential candidate and as stubborn a foe of racial equality guarantees as there is in public life, staged a solo filibuster.

★ ★ ★

He kept the Senate locked in its first all-night session of the year. But at last he stopped talking, after 24 hours and 18 minutes, and

(Continued on Page 2, Col. 2)

Foster's Hdwe. & Sptg. Goods
Open Evenings & Sundays

# Change Zoning in Sylvan Lake

## 'Optimum Use' Planned of Property Fronting on Orchard Lake Ave.

Sylvan Lake has put the modern touch to its antiquated and often-disputed zoning laws.

Planning consultant David S. Geer has just handed the city proposed zoning additions aimed at making "optimum use" of property fronting on Orchard Lake avenue.

**NEW DISTRICTS**

City Attorney Tom Reese is presently amending the city's 1947 building zone ordinance to include five new zoning districts as recommended by Geer.

**The City Council might possibly adopt the new law at its Sept. 11 meeting, according to Louis G. Barry, city manager.**

Barry explained that the new law, in essence the city's first master plan, would show what uses may be made of the 40 acres running from the city's western city limits along the avenue to the eastern limits near the Daniel Whitfield School.

★ ★ ★

All other property in Sylvan Lake would remain in one of three residential classifications, he added.

**STOP SPOT ZONING**

"The plan primarily will eliminate spot zoning, zone land according to its present use, and answer many requests for zoning changes which in the past have caused some disagreements," Barry continued.

★ ★ ★

New districts will be classified as office, roadside - neighborhood business, shopping center business, planned industrial park, and industry B.

Prior to Geer's changes the city was zoned residential, business, industry, and public (school area and city hall area).

# Jurors to Examine Theater of Purported Love Making

LOS ANGELES (AP) — Jurors in the Confidential Magazine libel trial will examine the row of theater seats where witnesses have testified that red-haired actress Maureen O'Hara cuddled with a Latin lover.

Confidential's story about Miss O'Hara's purported ardent love-making in "row 35" is a key issue. Miss O'Hara has denied that such an incident ever took place. She says she was in Europe at the time.

The jurors will visit Grauman's Chinese Theater in Hollywood on Tuesday morning, when the trial resumes after the long Labor Day weekend.

Early in the trial, after the story about Miss O'Hara was read, a member of the jury asked if they would be permitted to inspect the scene. Judge Herbert V. Walker reserved decision at that time. But yesterday he granted a similar request for the visit, made by Deputy Dist. Atty. William L. Ritzi.

★ ★ ★

The defense wound up its case yesterday without calling any movie stars to the witness stand. It had more than 100 celebrities under subpoena.

The prosecution then launched the second round of its fight to convict Confidential and Whisper magazines and their Hollywood agents, Fred and Marjorie Meade, of conspiracy to commit criminal libel and to publish lewd and obscene matter.

The prosecution said it is going to put some zip in the sagging proceedings next week with "witnesses who will keep photographers busy."

Ritzi refused to disclose the names of these witnesses, but speculation centered on Miss O'Hara as one of them.

★ ★ ★

The Confidential story entitled "It Was the Hottest Show in Town When Maureen O'Hara Cuddled in Row 35" placed the row at the rear of the theater. Yesterday, manager Ralph Hathaway of Grauman's Chinese testified as a prosecution rebuttal witness that the last row is No. 40.

Hathaway said he had never been told of the alleged incident by James Craig, whom he identified as a doorman and, under cross-examination, as a sometimes floorman.

Craig, testifying for the defense earlier in the trial, had said he was the assistant manager and that he saw Miss O'Hara "lying across three seats and over her boy friend's lap." Craig told the tale to Michael Mordaunt-Smith, who wrote the story for Confidential.

Defense Atty. Arthur J. Crowley told reporters that he hopes the prosecution will call Miss O'Hara as a witness. He said if that occurs he will be able to cross-examine her extensively.

Should Crowley call Miss O'Hara and other subjects of Confidential and Whisper stories to ask if the articles are true, he could not go beyond their answers. If the prosecution called them, the whole field would be opened up to his questions, on cross-examination.

This same situation, Crowley said, applies to Dorothy Dandridge, Corinne Calvet, Robert Mitchum, Mae West, John Carroll and Dick Powell, who were subjects of stories read into the trial record by the prosecution. Judge Walker ruled that the trial be limited to those stories.

★ ★ ★

Of his failure to call the more than 100 celebrities under subpoena, Crowley said:

"I knew which articles the state was citing only two days before the trial began. Since many of the magazine's stories might have been chosen, I had to subpoena everyone in sight. Then the court ruled that I couldn't introduce testimony about all the magazine articles."

The possibility that the prosecution might catch up with long-sought Francesca de Scaffa, identified in the trial as Confidential's principal Hollywood informer, has fled her Mexico City hideout while under orders to leave the country. Her former husband, bullfighter Jaime Bravo, said yesterday that she was in Tijuana, just across the border from California, but declined to supply any further information.



AP Wirephoto

HAT GOT TRAFFIC TICKET — Miss Luise Squires of Los Angeles wears a mesh plastic hat which a traffic officer described as a "combination hand bag and shopping bag" when he gave her a traffic ticket. He said she was wearing it over her eyes while driving, thus impeding her vision. What's more, he said, it was distracting to other drivers.

# Hearing Date Set for Romeos

## Suspended Patrolman Takes Case to Court on 2 Counts

Ousted Pontiac Patrolman Louis Romeos has taken his case to circuit court and a hearing has been set by Judge H. Russel Holland for Sept. 16.

★ ★ ★

Romeos was fired by the Civil Service Commission July 9, on charges of insubordination.

**NO COUNSEL**

In his petition to the court, Romeos alleges that he faced the commission privately, without legal counsel, at one point during the public hearing that led to his dismissal.

**He also states that the testimonies of the two sergeants who were the main witnesses against him were conflicting, both between the two and with testimony of other witnesses.**

Sgts. Telton E. Rogg and Frederick J. Wirth had charged the 28-year-old officer with refusing to obey an order to return to work after he was reprimanded for not wearing a correct uniform. They also accused him of being loud and boisterous in arguing with them.

The Pontiac Police Officers Assn. is paying Romeos' legal fees.

# Ford Probing Premature Sale of New Edsel

DETROIT (INS) — The Ford Motor Co. is investigating the premature appearance of a new Edsel convertible which was placed on sale in a Cleveland used car lot.

★ ★ ★

A company representative said the dealer who made the car available might be traced through the serial number. He stands in danger of losing his dealership for violating a sales agreement.

**Emil Durand, the Cleveland buyer, said the "pacer" model car is priced at $3,995. He estimated this would be about $650 below the official price, but the Ford spokesman said "the purported list price is all wrong."**

Durand said he searched through three states before acquiring the Edsel from "one of the biggest Edsel dealers in the East."

Dealers had been instructed to start sales of the new car on Sept. 4.

# Studio Suspends Actress Kim Novak

HOLLYWOOD (AP)—Actress Kim Novak has been suspended by her studio for breach of contract.

Columbia Studios said yesterday that it was forced to take the action when Miss Novak informed studio officials that she would not report to Paramount next week for a forthcoming film unless immediate changes were made in her contract.

★ ★ ★

Miss Novak, a spokesman explained, was being loaned to Paramount to co-star with James Stewart in an Alfred Hitchcock production.

Hollywood trade papers and filmland columnists have reported in the past that they thought Miss Novak's $1,250 weekly salary was too low, considering her roles and billing. Her contract has approximately five more years to run.

# Police Seek Clues in Salesman's Death

(Continued From Page One)

ple. No trace of alcohol was found in his system.

**Atwood's car, a 1953 green Chevrolet two-door, was found by the Pontiac police parked on N. Saginaw, near Oakland Ave., at 3 p.m. Traffic Officer Neil King said he first spotted the car at around 9 a.m. The police are sure it was not there before 6 a.m.**

In the car the detectives found part of what appeared to be a broken water glass on the rear seat with a reddish brown spot on it.

A few fingerprints were taken from the interior and are being checked, but the steering wheel and dashboard had apparently been wiped clean.

**WINDOW BROKEN**

The left front vent window was broken but there was no trace of glass from it inside the car.

**Blood was found on the left rear tire which tallies with the evidence where Atwood's body was discovered.**

In the car's trunk was a suitcase, bearing Atwood's initials, with his clothing and toilet articles.

A search of area motels was begun, as well as known gambling spots to try and find out if Atwood spent the four days before his death in the Pontiac area.

**BULLET NOT FOUND**

No trace of the bullet that passed through the victim's head was found. It probably landed in one of the nearby fields, according to Capt. Millard Pender, Waterford Township Police.

★ ★ ★

As police now figure the crime, the victim was forced to drive to the spot at gunpoint. The killer ordered him out, got out himself on the passenger's side, went around the car and shot Atwood as he stood there with his back to the car. As he fell, blood splattered on the rear tire of the car.

**The killer then searched the body, taking his victim's wallet, wrist watch and ring. He then moved the body about 18 inches away from the car and drove off.**

Capt. Pender said, "I can't get over the feeling the killer must have been acquainted with this area to pick out this spot on a foggy night and also to be sure there was no night watchman around."

Atwood, who worked as a plant protection officer in Detroit, has a long criminal record between the years 1936 and 1951. He served jail sentences in Indiana for grand larceny, forgery and in Detroit for larceny and embezzlement.

His neighbors and friends said he was known to them as a "plunging gambler" and police think it is possible he was gambling somewhere in the county during the days before his death.

**The Day in Birmingham**

# Special Tax Levy Vote Oct. 8 in Bloomfield

BIRMINGHAM — Bloomfield Township voters will be asked to approve a special tax levy of one mill per thousand dollars assessed valuation in a special election Oct. 8.

Supervisor Arno Hulett said the assessment would be as security for bond buyers for the new sewer main lines. He added that one line, running north from Hunter boulevard to Wattles road is about half done.

**Other lines will be along 14 Mile to Telegraph road and north to Maple road. Another will be in the Quarton road vicinity, traveling on to the junior high school at Quarton and Wing Lake roads.**

The tax levy will run for 20 years and under the current equalized valuation will provide an income of approximately $85,000 a year.

★ ★ ★

Hulett said the main line system, now being installed, would adequately serve the township for many years to come. He added that the sewer system at present leaves much to be desired and that, as laterals are installed to connect with main lines, the township should have only minor sewer difficulties.

---

A new Sanders store will open next Friday, at 273 Pierce St. near Merrill street. The store, which is the 80th Sanders retail confectionery unit, is of red brick colonial architecture with white wood trim. The interior is of modern motif, decorated in tangerine, black, gray and brown. It covers an area of 1,000 square feet.

**Featured in the new store is self-service for candy, bakery and packaged ice cream. There is also parcel post service and special party order service.**

Mrs. Betty Bone of 2183 Livernois Rd., Rochester, who has been manager of the Sanders department in the National Market here, is the manager of the new Birmingham store. Mrs. Bone began her service with the Fred Sanders organization in fountain sales 12 years ago.

Donald H. Goldsmith, Sanders vice-president and architect is the designer of the new Birmingham store.

---

**Opening Sept. 3 and continuing through Sept. 22, galleries of the Cranbrook Academy of Art will show recent works of Harry Bertoia, sculptor and designer.**

---

**MRS. EVA GARWOOD**

A native of Indiana, Mrs. Eva Garwood, 89, of 315 North Williamsbury Rd., died suddenly Thursday while visiting in Ft. Wayne. She had been a resident of Birmingham for seven years.

She attended Tri-State College at Angola, Ind., and prior to her marriage, operated a dress shop there.

**She was a member of the First Presbyterian Church and was active in the Birmingham Community House Senior groups.**

Mrs. Garwood is survived by a son, Maurice F. of Birmingham. Service will be at 11 a.m. Tuesday in the Bell Chapel of the William R. Hamilton Co. here, with burial in White Chapel Cemetery.

# Did Soviets Blunder on Disarmament?

(Continued From Page One)

**tion were known to the Russians it would have been much smarter for Soviet delegate Valerian Zorin to receive the plan quietly and promise full consideration.**

Officials suggest the possibility that the Russians may be preoccupied at the moment with some propaganda purpose other than developing a basis for an argument over who is to blame for the stalemated situation in London.

★ ★ ★

One speculation is that with their announcement last Monday of a successful intercontinental missile and the tough line they have been following in the London talks recently, the Russians want to impress the rest of the world with their military power and their confidence in it.

**However, the dominant feeling here is that world opinion is strongly in favor of obtaining some kind of disarmament agreement and that the Soviet show of strength, at times in a boastful manner, may backfire in the long run.**

★ ★ ★

The Soviet attitude could, for example, have an adverse affect on Russia's position in the forthcoming United Nations General Assembly debate on Hungary and Russia's military suppression of the anti-Communist revolution there.

★ ★ ★

And that attitude, together with the disarmament situation, certainly seems to remove any inhibitions the State Department may have felt about attacking Russia's Hungarian record too sharply because of possible effects on the disarmament issue.

**U.S. negotiator Harold Stassen returned from London yesterday for a consultation with President Eisenhower and Secretary of State Dulles and said the Soviet government now has the Western plan under consideration. Stassen indicated he still hoped for some answer different when the plan was presented Thursday.**

State Department officials, however, do not share Stassen's essentially hopeful view of the Soviet attitude. Stassen said the Russians still are "seriously negotiating" and that although they have taken some "hard positions" on disarmament issues so have the Western powers.

★ ★ ★

No one in official position here has suggested that all hope of disarmament progress in the predictable future has now been destroyed. What is suggested, however, is that the London talks have reached the point of breakdown and that Soviet policy toward the West has within the past week moved into a new "tough" period.

# 5 Men Killed, 10 Injured in Globemaster Crash

EL PASO, Tex. (AP) — An Air Force C124 Globemaster crashed and burned here early today, killing five airmen and injuring 10 others.

The Air Force said that in addition to the dead and injured, two men were also missing. Names of the casualties were withheld pending notification of kin.

# Know the Weather

By E. H. SIMS

**Can we depend upon the insects to provide us an accurate temperature reading?**

**Yes. Eric Sloane, perhaps the foremost weather expert of the times, has even produced an insect thermometer, and one can memorize it and read the temperature outside by careful listening and observation.**

**For example, in the hot summer, all will be quiet above 106 degrees, because all insects become silent at this temperature. Bees will not be heard above 102 degrees, Locusts will stop singing when the temperature drops below 83 degrees; Katydids sing at night between about 56 and 76 degrees.**

Ants will stay at home below 54 degrees, and bees become vicious below 51 degrees. All insects are mute, according to the experts, below 40 degrees.

So there are many ways to gauge the temperature by listening to and watching nature's insects. The best gauge of all is counting the chirps of the black cricket for fourteen seconds and adding forty. That will be the temperature.

## The Weather

**Full U.S. Weather Bureau Report**

**PONTIAC AND VICINITY — Partly cloudy and warmer today through tomorrow. High today 78 to 82, low tonight 62 to 66, high tomorrow 82 to 86. Variable mostly easterly winds at 5 to 10 miles an hour. Partly cloudy and mild tomorrow, low 62 to 66.**

**Today in Pontiac**

Lowest temperature preceding 8 a.m. 63.

At 8 a.m.: Wind—Calm.
Sun sets Saturday at 7:08 p.m.
Sun rises Sunday at 5:57 a.m.
Moon sets Saturday at 11:03 p.m.
Moon rises Saturday at 1:12 p.m.

**Downtown Temperatures**

| | | | |
|---|---|---|---|
| 6 a. m. | 63 | 11 a. m. | 66 |
| 7 a. m. | 63 | 12 m. | 64 |
| 8 a. m. | 64 | 1 p. m. | 68 |
| 9 a. m. | 64 | 2 p. m. | 69 |
| 10 a. m. | 66 | | |

**Friday in Pontiac**
(As recorded downtown)

| | |
|---|---|
| Highest temperature | 73 |
| Lowest temperature | 60 |
| Mean temperature | 69.5 |
| Weather—Trace of Rain. | |

**One Year Ago in Pontiac**

| | |
|---|---|
| Highest temperature | 86 |
| Lowest temperature | 67 |
| Mean temperature | 76.5 |
| Weather—Rain, .06. | |

**Highest and Lowest Temperatures This Date in 85 Years**

97 in 1953 — 46 in 1936

**Friday's Temperature Chart**

| | | | | | |
|---|---|---|---|---|---|
| Alpena | 69 | 58 | L. Angeles | 77 | 64 |
| Baltimore | 91 | 70 | Marquette | 66 | 61 |
| Bismarck | 76 | 65 | Memphis | 94 | 73 |
| Brownsville | 92 | 76 | Miami | 87 | 79 |
| Buffalo | 70 | 60 | Milwaukee | 74 | 65 |
| Chicago | 79 | 68 | Minneapolis | 71 | 67 |
| Cincinnati | 94 | 67 | New Orleans | 82 | 76 |
| Cleveland | 82 | 67 | New York | 78 | 67 |
| Denver | 75 | 57 | Omaha | 66 | 62 |
| Detroit | 78 | 66 | Phoenix | 95 | 66 |
| Duluth | 64 | 56 | Pittsburgh | 84 | 67 |
| Fort Worth | 92 | 73 | St. Louis | 94 | 74 |
| G. Rapids | 77 | 67 | S. Francisco | 74 | 51 |
| Houghton | 70 | 56 | S.S. Marie | 55 | 51 |
| Jacksonville | 89 | 72 | Traverse C. | 74 | 61 |
| Kansas City | 97 | 77 | Washington | 93 | 72 |
| Lansing | 77 | 67 | Seattle | 72 | 51 |
| | | | Tampa | 91 | 72 |

# Congress, Missiles Holds News Spotlight

(Continued From Page One)

his colleagues enacted the first civil rights law to be placed on the nation's statute books since the reconstruction Era after the Civil War.

That was the last major roadblock to adjournment.

★ ★ ★

Earlier in the week, a joint Senate-House conference committee agreed on a compromise foreign aid bill which:

**—Appropriates $2,768,760,000 in new funds for the mutual security program.**

**— Reappropriates $667,050,000 in unobligated funds voted in previous years.**

The total of $3,435,810,000 was $565,630,000 below the President's trimmed-down foreign aid request, and was $256,900,000 under the Senate version and $244,000,000 above the figure originally approved by the house.

**WISCONSIN UPSET**

The week's — for that matter, the year's — political blockbuster exploded in Wisconsin.

William Proxmire, a 41-year-old liberal Democrat, astonishingly and overwhelmingly defeated his Republican opponent, ex-Gov. Walter J. Kohler Jr., in the race for the Senate seat made vacant by the death of Sen. Joseph R. McCarthy.

**Proxmier is the first Democratic Senator from Wisconsin in 25 years, only the second in this century.**

Democratic spokesmen called his victory a "repudiation" of Ike's farm, fiscal, and foreign policies. They said it was proof that there is no magic left in the Eisenhower coattails. Kohler was one of the President's staunchest supporters in the midwest.

★ ★ ★

Republicans made no bones about their disappointment. Mr. Eisenhower said there was no use attempting to hide the fact that the GOP took a "bad licking." Republican National Chairman Meade Alcon called Kohler's defeat a "grim lesson."

Vice President Richard M. Nixon put it this way:

"The Republicans have no excuse for losing the Wisconsin election. It was the old story of a united, vigorous minority party, with a hard-fighting, resourceful candidate, defeating a divided, bickering, over - confident majority."

**The division to which Nixon referred is the split between Wisconsin's deeply conservative Republicans, including admirers of McCarthy, and those who espose the Eisenhower-Kohler brand of "modern" Republicanism.**

Proxmire, accompanied by his pretty, politically sagacious wife, hastened to Washington. His triumph gave the Democrats 50 Senate seats to 46 for the Republicans.

★ ★ ★

Troubles mounted this week for the two top teamsters, Dave Beck, president of the huge union, and Jimmy Hoffa, who expects to take over the presidency when Beck relinquishes it next month.

A federal grand jury in Tacoma, Wash., indicted Beck on charges that he evaded $184,000 in income tax in 1951-53. He was accused last May of evading $56,420 in taxes on his 1950 income.

The AFL-CIO ethical practices committee hurled charges at Hoffa, accusing him of violating organized labor's code of conduct. The allegations were based on disclosures before the Senate labor rackets investigating committee.

Hoffa's answer was a pointed hint that under his presidency the teamsters — the nation's biggest union—might pull out of the AFL-CIO.

# Loy Henderson Denies Plotting Against Syria

BEIRUT, Lebanon (AP)—Loy Henderson, U. S. undersecretary of state, has denied that he is trying to persuade Arab countries to adopt a specific policy toward leftist Syria.

The denial, made yesterday through a U. S. Embassy spokesman, was issued in reply to widespread speculation in Arab newspapers on Henderson's current Middle East mission.

# Compromise Aid Bill Defeat for President

WASHINGTON (INS) — The House, in its last major action of the session, handed President Eisenhower one of his severest defeats of the year Friday by sending him a $3,436,000,000 foreign aid bill.

Members voted 194 to 122 for the compromise measure, which is more than one billion dollars below what Mr. Eisenhower said he wanted last spring.

The President went undefended during an hour's debate that preceded House passage of the money bill.

# Unusual Life Story of a Dedicated Man

One of the world's best-known churchmen, Francis Cardinal Spellman sold newspapers as a boy. . .worked as a streetcar conductor. . .and after the trying early days of his priesthood has gone on to roles of ever increasing importance in the Roman Catholic Hierarchy.

Now a famed reporter, Bob Considine, has talked to Cardinal Spellman's long-time friends and associates and tells "The Cardinal Spellman Story" starting Monday in the Pontiac Press.

The Tiwi tribesmen of Melville and Bathurst Island off the north coast of Australia have no agriculture, no tools and no domestic animals except the dog, says the National Geographic Society.

# Traffic Toll Mounts as Holiday Starts

(Continued From Page One)

car ran off M53 near Marlette in Sanilac County.

**George Robinson, 72, of Algonac, was killed Friday night in a car-truck collision on M21 in Lapeer County.**

Before the holiday check period opened at 6 p.m. Friday, John Henry Russell, 37, of Clare, died in a car-truck collision on an Isabella County road.

★ ★ ★

From Lansing, Gov. Williams today issued a public plea for driving caution to save lives over the Labor Day weekend.

**The governor noted that 24 persons were killed in accidents over the Labor Day weekend last year and that the toll has averaged three deaths an hour.**

"Whether we will have a toll like that this year is up to the motorists themselves," the governor said. "Michigan has dramatically improved its safety record this year. Whether we continue to improve is dependent upon the drivers who will take to the highways this weekend.

"Tempers will be short and there will be a temptation to reach destinations early," said Williams. "But if every driver will be as courteous while driving his car he is when entertaining in his living room, we can save lives."

**Harry Truman Says:**

# Should Switch Children

INDEPENDENCE, Mo. (AP)—The boys and girls would behave better if their teachers were allowed to switch them, says Harry S. Truman.

"The Montessori plan, along with lazy parents, baby sitters and a shortage of switches, has made the teacher's role a hard one and our educational system a coddling process.

"My first-grade teacher opened school with a prayer. She also kept a good limber switch in the corner, and if a smart alec did not behave, he felt that switch where it did the most good."

**New Soviet Ambassador**

# Molotov Sent to Outer Mongolia

MOSCOW (INS)—V. M. Molotov, the old Bolshevik who introduced "nyet" to the English language then tried unsuccessfully to use it on the new Soviet regime, has been named ambassador to Outer Mongolia.

His "nyet" will not be heard from there—3,000 miles away from Moscow in one of the world's most isolated areas.

**Although some observers in Western capitals considered the transfer a terrible insult to Molotov, he apparently can look forward to finishing his career with a certain amount of dignity.**

He at least is still in the diplomatic service and he will be the top Soviet representative in Mongolia. The fact that his new position was announced at all indicates that the Kremlin wanted to show it still had respect for Molotov.

Molotov, former Premier Georgi Malenkov, former Foreign Minister Dmitri Shepilov and former First Deputy Premier Lazar Kaganovich were booted from high offices in the Soviet government and the Communist Party last July 3. They were branded "Stalinists" and leaders of an "anti-party" group.

**MALENKOV IN SIBERIA**

Malenkov was sent to far-off East Kazakhstan in Siberia, as director of a hydroelectric plant, but his appointment failed to receive mention in the Soviet Press. It became known through foreign language broadcasts by Moscow radio.

The post given Kaganovich was so minor that it has not been deemed worthy of identification even in foreign language broadcasts. Shepilov's fate still is unknown.

**Molotov's appointment was announced in a small notice on the back page of the government newspaper Izvestia this morning.**

(The people's Republic of Mongolia, formerly known as Outer Mongolia, is virtually unknown in the West. The nation is dominated by the Soviet Union.

(It's ill-defined boundaries lie between Communist China and far Eastern Russia. Its population is estimated at three to five million and a third of the country's 1.7 to two million square miles is covered by the Gobi and Sand Deserts.

**IS THERE A GOVERNMENT?**

(When the nation applied for membership in the United Nations last year, several non-Communist delegates questioned the existence of a Mongolian government.)

**The 67-year-old Molotov has had a fabulous career up to now. As senior advisor to Stalin he hammered out much of Russia's external and some of its internal policies. The external included the Soviet moves in the "Cold War" with the West.**

**In his new post, Molotov becomes subordinate to present Foreign Minister Andrei Gromyko, who began his career as a junior diplomat under Molotov's orders.**

Both Izvestia and Pravda had an identical paragraph on Molotov's appointment. This was the first indication to the Russian people of what has happened to the "anti-party" group. The official news agency Tass also ran the item.

(It was not unusual in the early days of the Soviet Union for such "sinners" to be executed or banished to Siberian work camps.)

On the other hand, it may be simply a gesture of politeness to a man who served communism from Lenin to Khrushchev—and who served it well, if not always wisely.




### Judge Forbids Interference in Arkansas

# Orders Integration in Schools

LITTLE ROCK, Ark. (AP)—A federal judge late yesterday instructed the Little Rock School Board to proceed with its gradual integration plan and issued an order forbidding interference.

Judge Ronald N. Davies, assigned here temporarily from his own bench at Fargo, N. D., took less than an hour to untangle the conflict between federal and state courts.

★ ★ ★

Davies, filling a vacancy caused by the retirement of an Arkansas jurist, set aside a state court injunction forbidding the School Board to proceed with its planned integration of Central High School. Fewer than 25 Negroes appear eligible to attend the 2,000-pupil high school Tuesday when classes begin.

The School Board, whose plan for gradual integration beginning at the high school level had been approved by federal district court and the Eighth U. S. Court of Appeals, found itself under federal orders to proceed and a state court order to desist.

★ ★ ★

Davies set aside the state court injunction and then enjoined Mrs. Clyde Thomason, head of a group of anti-integrationists known as the Mothers League of Central High, and all others, from interfering with the integration.

He warned that interference would be in contempt of his court.

Yesterday the chancery court—equivalent to a state civil tribunal—took judicial notice of Gov. Orval Faubus' testimony that the attitude of the people of Little Rock had changed toward integration and ordered the School Board not to integrate because of the threat of violence.

★ ★ ★

Faubus warned that there was a threat of violence but did not specify the nature or quarter from which violence might stem. He said the recent speech of Gov. Marvin Griffin of Georgia before a segregation rally here had triggered a crescendo of anti-integration feeling.

Mrs. Thomason said she was "heartbroken" over the judge's ruling and said the North Dakota jurist had failed to understand the problem.

★ ★ ★

Arkansas has integrated schools at Fayetteville, Charleston, and Hoxie and has announced integration plans this fall for Fort Smith and Van Buren.

The Little Rock School Board plans to go ahead with its plan to accept eligible Negro students at Central High School Tuesday.



GIANT! — Vicki Veller, 3, of Akron, Ohio, contemplates what a job it would be if the world's largest regular production tire should go flat. The tire stands more than nine feet high and weighs 3,335 pounds. It's tubeless tire for off-the-highway use.

# May Stretch Flu Vaccine

### Army Researcher Says Dosage Can Be Cut by Injecting Into Skin

WASHINGTON (AP)—An Army researcher has suggested that injecting flu vaccine into the skin—rather than under it—may permit reducing adult dosage to one-tenth the present amount. That would greatly stretch vaccine supplies.

★ ★ ★

But a U.S. Public Health Service spokesman said today there is "not yet sufficient evidence" to warrant any change in its present recommendations.

The Health Service suggests a single injection of one cubic centimeter in adults, administered under the skin. The service presently approves a smaller dose only in the case of children under five years of age, as recommended by the American Academy of Pediatrics.

For children aged 5 through 12, the AAP approves an adult dose, but divided into two shots, a week or two apart.

★ ★ ★

The new technique of giving the shot into the skin was described by Dr. M. R. Hilleman of Walter Reed Army Institute of Research in a report this week at a meeting of the Assn. of State and Territorial Health Officers of the United States.

Hilleman said production of productive antibodies in response to one-tenth centimeter of vaccine administered into the skin "was almost as good as to the 10 times greater amount" given to other volunteers under the skin.

"This finding," Hilleman said, "may be of significance in situations where shortage of vaccine necessities 'stretching' the supply and would permit vaccination of 10 times as many persons with a given amount of vaccine as would be achieved by the usual one centimeter dose."

Dr. William Stewart, on the staff of Surgeon General Leroy Burney, said:

★ ★ ★

"There is not sufficient evidence to date to warrant a change from our recommendation of one centimeter administered subcutaneously (under the skin) for adults."

Stewart declared there is a theory that vaccine administered directly into the skin, rather than under it, is absorbed more slowly, thus requiring a smaller amount to induce a given antibody effect.

## Public Records, Meetings Opened by New Law

HARRISBURG, Pa. (AP) — Pennsylvania's "right-to-know" laws go into effect tomorrow.

★ ★ ★

The laws open to the public records of public agencies. They also require open meetings by such public agencies as school boards, municipal authorities, county commissioners and numerous state agencies.

## Asian Flu Spreading

GENEVA, Switzerland (AP)—The World Health Organization says there has been a further spread of the Asian flu epidemic in Europe, Africa and South America, but that no increase in the severity of the disease has been noted.

Latest comment by Britain's wealthy, colorful Lady Docker anent her choice of zebra skins for seat covers in her gold car: "Mink is so hot to sit on."

### 'Fell in Love During Rides'

# Two Railroad Commuters Married Aboard Train

SOUTH AMBOY, N. J. (AP)—Two late-at-night railroad commuters accustomed to ride the "Owl" to the North Jersey coast were married aboard the train here early today.

★ ★ ★

This community where Pennsylvania Railroad trains stop to change locomotives took on something of a festive air in the post-midnight hours as some 50 persons turned out at the station to witness the wedding.

Mayor Joseph Charmello performed the ceremony, marrying June Hand, 37, and Thomas La Pare, 62, who both work nights in the Newark area and live at the shore.

The best man was Edward T. Walters of the Bronx, N. Y., conductor of the Owl which leaves Penn Station, New York, nightly at 12:35 a.m.

★ ★ ★

For this trip, there was a special car for the bridal party, decorated with streamers and white paper bells. Some of the passengers had horns and rice.

The Progressive Fire Co. of South Amboy brought its emergency truck to the station and set up four floodlights to illuminate the train.

La Pare and his bride have been riding the train for several years. He is a roundhouse foreman for the Jersey Central Railroad and lives at Long Branch. She works for RCA in Harrison and has lived at Bradley Beach.

"We just love trains," Miss Hand said as the couple boarded the Owl in Newark.

"We fell in love on trains after a railroad engineer introduced us."

★ ★ ★

The Owl pulled in a couple minutes ahead of schedule at 1:23 a.m. The ceremony was all over at 1:39 a.m. and the La Pares went on to Bay Head, another hour's ride.

For there, they were to continue on a wedding trip to Atlantic City and Miami Beach. They will return to Bradley Beach.

## State Sales Tax Up for July Business

LANSING (AP)— State sales tax collections in August on July business were up two per cent from the same month a year ago, the State Revenue Department reported today.

Clarence W. Lock, deputy director, reported collections of $25,574,735. This compared with $25,041,763 during the same month in 1956.

Tax collections on car sales were just about the same as last year, Lock said.

Reporting on collections during the first month of the new state cigarette tax, Lock said the state took in $3,528,022 from smokers during July.

The last legislative session upped the cigarette tax from three to five cents a pack.

Collections during the same month last year under the old tax totalled $2,331,934. Although the tax take was larger, Lock said the sales total was down as many smokers apparently stocked up in June to avoid the tax.

Use tax collections totalled $1,670,016 for the month, Lock reported.

## Let's Have More Action

NANAIMO, B.C. (AP) — Namaimo old-age pensioners have asked for more active sports at their annual picnics to replace bingo. The next picnic will include various types of racing and a spot waltz.

Caracas, the capital and principal city of Venezuela was founded in about 1567.

## Save Two Climbers in Daring Rescue

SION, SWITZERLAND (AP) — Two Swiss mountain rescue pilots made an unprecedented double-landing in the region of the 14,400 feet Dent Blanche today and rescued two injured British climbers.

Hermann Geiger, veteran glacier pilot flew a helicopter, and Pierre Martignoni a small sports plane.

Rescued were Capt. John C. Reid, 25, and officer cadet David Goodchild, 20. Both were taken to the Sion hospital where Reid was pronounced in critical condition.

Picked up with them was Capt. E. M. Warrick, a rescurer who had tended them during the night after the two had slipped 1,700 feet down from a snow-covered ridge.

# Town Laughs at Fleecing by Smooth Con Artist

WETUMKA, Okla. (AP) — This is the day the 3,000 residents of this east central Oklahoma town stage a big celebration to laugh at themselves.

★ ★ ★

They want to remember the time a smooth-talking confidence man took them for a "circus" ride. They have done it in festive fashion annually since the town seven years ago was left holding the bag for big money losses.

Today and tomorrow Wetumka has a carnival-type midway, a fireworks show, a 10-block parade, boat races on its 400-acre lake and many other events—with all the crowds, gaiety and business F. Bam Morrison promised but didn't deliver.

F. Bam Morrison was the name given by the glib stranger who showed up here in the summer of 1950. He impressed all he met with his announcement of the coming of a big circus. He represented himself as its advance agent for concessions and advertising.

★ ★ ★

Trusting businessmen stocked up supplies—hot dogs, peanuts and lots of other food, even hay for the show's elephant herd. They shelled out money freely for advertising. They were proud that Wetumka, of all Oklahoma's towns, had been chosen to see the spectacle. It meant money and fun for all.

His pockets filled, Morrison departed quickly and quietly. The circus never appeared. Merchants were left expensively overstocked.

When their chargin wore off, Wetumkans devised a way to remind themselves of the hoodwinking. They started a celebration they call "Sucker Day." Businessmen foot the bill just as they did when F. Bam Morrison skipped. Each year the affair has grown and 10,000 persons are expected for this year's two-day festival.

★ ★ ★

Morrison—if that was his name—has a standing invitation to return and join the merrymaking. So far he hasn't come back.

William Morgan, publisher of the town's newspaper and chairman of the event, summed up the community's attitude:

"Wetumka was taken by a smart operator and we were laughed back to our senses. Today the world knows about Wetumka and our folly, but they also know we can laugh at ourselves. And we have the fame F. Bam Morrison promised us, too."

## You Know Better

CHARLOTTESVILLE, Va. (AP) — Tax collecting is serious business. Sidney Rush, city director of finance, says water and gas bills come in the same category. He refused the payment he received on a $54.55 bill — all in play money.

## 19 Forests in California

SACRAMENTO — California has 19 national forests, four national parks, eight national monuments.

## Hospitals Pay Plenty

CHICAGO—Payrolls of hospitals in the U. S. during 1956 amounted to more than $3,000 million.


(Advertisement)

ALL IN THE EAR



What you see in this girl's ear is Sonotone's new hearing aid — complete. IT'S WORN ENTIRELY IN THE EAR — no cord, no extra "button." Weighs only half an ounce.

Women's hairdos hide it completely. On men, this amazing hearing aid is barely noticeable from any angle.

COME IN, PHONE OR WRITE. FREE DEMONSTRATION—NO OBLIGATION

SONOTONE

511 Pontiac State Bank Bldg.
Phone FEderal 2-1225

End of Summer HARDWARE SALE

Open Labor Day 8 a.m. to 1 a.m.

Boadway-Shell Hdw.
650 Auburn Ave.

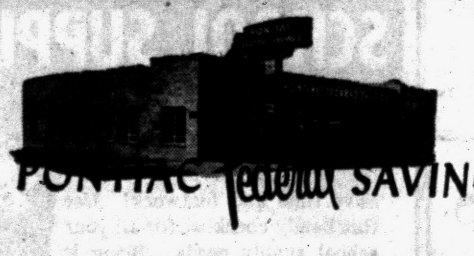

PONTIAC Federal SAVINGS

A HELPING HAND . . .
When You Are Building or Buying a New Home!

We feel that home ownership is a strengthening factor in the community and should be encouraged to the best of our business ability.

Your application will receive prompt, personal attention . . . friendly counselors will talk it over with you in private counselling rooms.

1st MORTGAGES - LAND CONTRACTS

SAVINGS 3% ACCOUNTS
Current Rate

Pontiac Federal Savings

HOME OFFICE: 761 W. Huron St.
ROCHESTER: 407 Main St. PONTIAC: 16 E. Lawrence St.

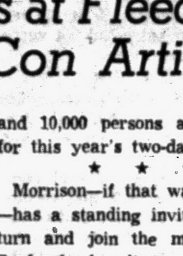

SERVICE AT ITS BEST

YOUR Independent Insurance AGENT

The Insignia of Superior Service Sound Protection

DANIELS INSURANCE Agency

563 W. Huron St. Ph. FE 4-7644
Evening Phone MI 6-2923

M. E. "Mike" Daniels

Don't Sign Papers—



. . . Like You Were Running to a Fire

Many honest people get into financial difficulties because they carelessly sign their names to papers without first reading—and understanding—what they were signing.

Whenever you are required to sign your name on an order, contract or any other paper, make sure that you read it thoroughly. If you don't understand it completely, consult your lawyer, banker or other competent and impartial person. Don't sign papers that are blank—and be sure to keep a copy of any paper that you do sign.

BUSINESS ETHICS BOARD
of the
Pontiac Area Chamber of Commerce
Waldron Hotel Bldg. Phone FE 5-6148

MIRACLE MILE SHOPPING CENTER

Opportunity With Michigan's Fastest Growing Super-Market Chain

HELP WANTED
MALE AND FEMALE
FULL AND PART-TIME WORK FOR ALL DEPARTMENTS

Applications for employment taken Tuesday through Saturday Sept. 3-7 from 9 A.M. through Noon Daily.

FOOD FAIR MARKETS

GOODMAN'S DEPT. STORE

OPEN SUNDAYS

ALSO MONDAY, LABOR DAY—10 A. M. to 4 P. M.




Reg. $4.95 to $6.95 Shoes . . . Your Choice

$3.98 pr.

Unconditionally Guaranteed!

Big new style selection in oxfords, straps, ties, saddles, etc. Nationally advertised E. J. Footwear.

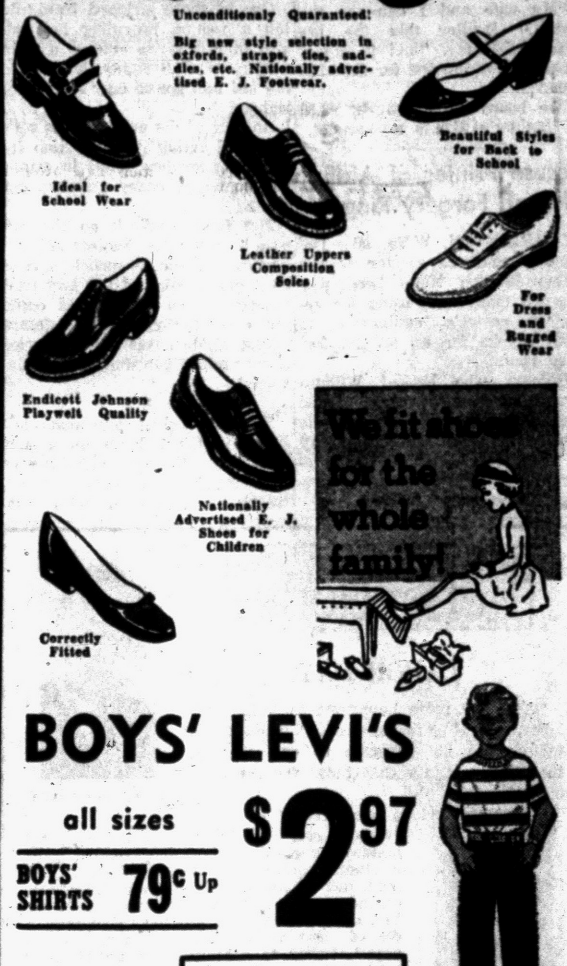


BOYS' LEVI'S
all sizes $2.97

BOYS' SHIRTS 79c Up

BOY'S SOCKS 4 Pr. $1.00

Boys' Dress Pants Reg. $4.95 $2.95

GIRLS' DRESSES

GIRLS' ANKLETS 4 Pr. $1.00

GIRLS' PANTIES 4 Pr. $1.00

$1.59

Goodman's feature a complete line better wearing, better looking, back to school clothes, as well as clothes for the entire family at bigger savings.

GOODMAN'S DEPARTMENT STORE
520 South Saginaw Street
1 Block North of Wilson Ave.
"Our location saves you money"

# Knowland Eyes New Venture

## May Run for Governor as Preliminary Move Toward '60 Nomination

SACRAMENTO, Calif. (AP)—Sen. William F. Knowland came home today to embark on a possible new venture into politics—a crack at the governorship in a race looking to the Republican presidential bid in 1960.

★ ★ ★

As it worked out, the senate minority leader kicks off an intensive statewide tour practically on the front doorstep of Republican Gov. Goodwin J. Knight, an announced candidate for re-election.

Both Knowland and Knight accepted invitations to the traditional Sacramento Host Breakfast. The affair each year attracts more than 500 leaders of California business, industry, agriculture and government.

The Sacramento visit touches off some 61 appearances by Knowland throughout the state between now and Oct. 8, ostensibly to sound out sentiment on whether to oppose Knight in the Republican gubernatorial primary. He said in January he would not seek another Senate term in the 1958 elections.

★ ★ ★

Knight already has let the sparks fly, speaking out against anyone using the governorship as a "pawn" in the presidential race. It came in a statement emphasizing that California has two potential Republican contenders in Knowland and Vice President Nixon.

Nixon has maintained neutrality so far in the prospective Knight-Knowland elimination battle. But he could emerge as the big victor in the struggle for the state's vote-heavy delegation if, as the Democrats are freely predicting, a Democrat walks off with the governorship in November.

## Cut Tax on House Facing Mortuary

BRISTOL, England (AP)—The tax assessment on Anthony Boulter's house has been reduced because the view from the windows is directly into the new municipal mortuary.

"My wife and I can see the bodies," Boulter told the tax board yesterday, "and it causes an unhealthy interest for the children."

The board agreed to cut $2.80 off Boulter's $120.40 assessment.

## Accuse Printer of Aiding Alleged Forgery Ring

CHARLESTON, W.Va. (AP)—Detectives said the printer of the Union Mission News here was charged today with using the religious center's equipment to print checks for an alleged forgery ring.

Officers who booked William Graves, 35, for forgery quoted him that he learned printing while a prisoner at the state penitentiary in Moundsville. Graves was released last September after serving four years for forgery.

THE BERRYS By Carl Grubert




# Congressmen Go Home

(Continued From Page One)

hower's appropriations requests, the largest reduction of any year since 1953.

Another theme sounded for the past seven months developed out of the steady upward trend in interest rates and the cost of living.

Democrats bitterly attacked what they called administration tight money policies, saying they contributed to the inflation.

Republicans charged that Democratic remedies would make the inflation worse, and insisted that the continued business boom showed their economic policies generally were sound.

★ ★ ★

The session was lengthened by the month of Senate debate on the bitterly disputed civil rights bill, plus two weeks of deadlock in the house once the Senate sent the measure back there.

But in the end this bill, in weaker form than the administration desired, was sent on to the White House without the Southern filibuster in the Senate that long has threatened any legislation in this field.

★ ★ ★

Although there was no organized filibuster, Sen. Thurmond (D-SC) set a new record for extended Senate speeches, speaking for 24 hours and 19 minutes — beginning last Wednesday — against the bill. The speech resulted in several senators pledging a new effort next January to make it easier to limit debate.

★ ★ ★

Passage of the civil rights measure was regarded as the No. 1 accomplishment of the session, with several lawmakers arguing it was a reasonably strong bill despite the amendments in the Senate.

One of these stripped from the bill a section providing for federal injunctions to enforce a wide variety of civil rights, leaving in the bill this power only for voting rights.

Another of the amendments softened the voting rights section by providing for jury trials in criminal contempt cases growing out of it.

The final deadlock on the bill was broken when leaders of both parties in both branches agreed on a modification of the jury trial amendment so that judges could try even the criminal contempt voting rights cases without juries if only minor punishment were involved.

★ ★ ★

The other chief provisions left intact in the bill set up a new civil rights division on the Justice Department and established a six-member commission with subpoena powers to make a two-year study of civil rights violations.

Other principal accomplishments of the session:

Passage of the Eisenhower doctrine resolution, authorizing the President to act to prevent Communist domination of any nation in the Middle East if the country asks American help.

Enactment of a housing bill authorizing $1,900,000,000 in new spending on a variety of housing programs and lowering the minimum down payment requirements on FHA-insured loans. The authorization was more than a billion dollars above the president's request.

Extension for 15 months of the 52 per cent corporation income tax rate and a number of excise levies to preserve three billion dollars of annual revenue.

Granting of an additional one billion dollars for the program of disposal of surplus farm products abroad, and extension of the law governing it for one year.

Ratification of the treaty providing for American membership in the new international atomic energy agency inspired by Eisenhower's 1953 atoms-for-peace speech. Also, the enactment of legislation governing U.S. participation in the agency; tied to this was the Bricker amendment requiring congressional approval of future allotments of nuclear materials to the agency.

Extension of the Small Business Administration to July 31, 1958, with an increase in its lending authority of 155 million dollars.

Passage of a bill to protect the integrity of FBI files, while guaranteeing defendants the right to see relevant portions of statements by prosecution witnesses in the files.

These were major recommendations of the President on which Congress did not act at all or failed to complete action:

★ ★ ★

A 1½ billion dollar, five-year program of grants to states for school construction. Beaten by five votes in the House.

A 521 million dollar increase in postal rates. This passed the House, but did not clear a Senate committee.

Statehood for Alaska and Hawaii. These bills received committee consideration and are expected to be voted on early in the 1958 session.

Extension of minimum wage law coverage to an additional 2½ million persons. This bogged down because Democrats felt it did not go far enough but could not agree on a substitute.

★ ★ ★

Membership in the Organization for Trade Cooperation, an international agency set up to boost world trade.

Creation of a presidential commission to investigate and recommend changes in fiscal and monetary policies. Congress rejected this, but the Senate Finance Committee grabbed the ball and launched a comprehensive probe of its own in this field.

A program to distressed areas with high unemployment. Democrats contended the President's proposals did not go far enough.

Although the lawmakers whacked $4,900,000,000 off Eisenhower's appropriations requests, the $67,160,000,000 in appropriations voted was the biggest total for any year of the Eisenhower administration.

★ ★ ★

The reductions included $2,368,000,000 in the request for new Defense Department money and more than one billion dollars in what the President originally asked for foreign aid.



JUMBO FERRY — Watching the elephants take their daily bath is a prime attraction for tourists at Kandy, Ceylon. Occasionally the less timid, like this pretty pair, climb aobard the huge animals for a ride across the Ganges River.

## Famed Aerial Navigator Dies

### Harold Gatty Circled Globe in 1931; Dead at Age 54

SAN FRANCISCO (AP) — Harold Gatty, veteran aerial navigator who circled the globe in 1931 with Wiley Post and simplified navigation for aviators, is dead at 54.

★ ★ ★

Gatty has lived in the Fiji Islands since World War II, managing the Fiji Airways and acting as local representative for Pan American World Airways. Pan American officials here said he suffered from a heart condition. Funeral services were held yesterday. Gatty died in the Fijis Thursday night.

The Tasmanian-born Gatty was best known for flying around the world with Post in the monoplane "Winnie Mae."

On June 23, 1931, they left Roosevelt Field on Long Island—the same field from which Charles A. Lindbergh had taken off four years before for Paris—and circled the globe eastward in 8 days, 15 hours and 51 minutes.

★ ★ ★

They returned July 1 to cut more than 12 days off the record of 21 days, 7 hours and 34 minutes held by the German Graf Zeppelin.

After a riotous welcome at the airport the two fliers were feted across the nation and received honors including the Distinguished Flying Cross from President Hoover.

Post was killed in 1935 with the famous Will Rogers when their plane crashed in Alaska.

## New Lightweight Plastic Globe Now Available

NEW YORK — Youngsters this fall will be surprised to discover they can hold the world in their hands.

A sturdy new lightweight 12-inch plastic globe is the reason. It represents accurately the true physical surface of the earth in relief.

This is the International Geophysical Year, when man will launch the first earth satellite and send it orbiting around the world at 18,000 miles an hour.

**Wide-eyed young space men will be able to track its path on the new globe, to see for the first time how our plant would look from outer space.**

Schoolchildren can paint its specially finished white surface over and over again with removable water colors or poster paints. They can even crayon on it.

Made of a shatterproof rigid vinyl plastic, the new Geo-Physical globe can withstand rough handling. Its two rigid plastic hemispheres can be taken apart and snapped back together.

The small globe is an exact replica of a six-foot diameter globe developed at a cost of $250,000 after four years of effort. It is now being used by Columbia University.

# Malaya Gains Independence

## Prime Minister Says New Country Will Be 'Forever Democratic'

KUALA LUMPUR, Malaya (AP)—The prime minister of newly independent Malaya promised today that the southeast Asian peninsula nation "shall be forever a sovereign and democratic state founded upon the principles of liberty and justice."

★ ★ ★

Prime Minister Tuanku (Prince) Abdul Rahman read a brief declaration of independence to about 18,000 persons in Merdeka Stadium. They responded with shouts of "merdeka, merdeka." The word means freedom.

The ceremony followed a post-midnight rally of 30,000 Malayans who watched the Union Jack go down over this last large British nation in Aisa.

Up went the new Malayan flag. It is of the same general design as the American flag, with eleven red and white stripes and a yellow star and crescent on a blue field.

★ ★ ★

The new nation, composed of nine princely states and two settlements, will remain in the British Commonwealth.

After the declaration, both the prime minister and Malaya's first paramount ruler, Tuanku Sir Abdul Rahman, went to the state throne room to be sworn in. The two are not related.

★ ★ ★

The paramount ruler, former principal chief of Negri Sembilan State, was elected by rulers of the other princely states for a five-year term. His position is that of constitutional monarch.

## Heat Control Helps to Prevent Bath Accidents

Are your children shower or bath shy? They never get the water temperature just right? Your bathroom water supply may be a definite danger to your family's safety.

Every year, more than 41,000 persons are killed or injured because of hot-again-cold-again showers and baths that scalded.

**Children's reactions are not as swift as adults. They may accidentally turn on the hot water faucet and have 180-degree water come pouring in on them.**

Or standing in the shower, the cold water may suddenly fail, leaving nothing but scalding water coming down.

A practical solution is to install a thermostatic control which automatically limits the water temperature.

Such controls have long been used by hotels, schools and clubs where a hot water accident can result in a costly damage suit. A little over a year ago a thermostatic water control for the home was introduced.

## Calf Trapped by Snow Gets Honors at Fair

LIBERAL, Kan. (AP) — A 14-foot snowdrift trapped a calf owned by Mike Gobble in an open-front shed during a blizzard last March.

Mike, 14, his father, Earl Gobble, and volunteers worked more than eight hours to free the animal, alive but weak.

Mike nursed the calf back to health. Yesterday the animal, now a sleek shorthorn, was named Grand Champion Beef Animal of a five-state fair here.

Eyes control 80 per cent of a person's actions. Yet, seeing consumes only 25 per cent of the energy his body generates.

# Convict Sergeant of Mistreating 2

FT. CARSON, Colo. (AP)—A special Army court-martial deliberated only 10 minutes late yesterday in convicting a medal-winning Korean combat veteran of mistreating two trainees.

★ ★ ★

The board of four officers returned the decision against Sgt. James L. Hobbs, 26, of Gunnison, Miss. It ordered:

That Hobbs be reduced in rank to private, confined at hard labor for six months and forfeit $40 in pay each month for six months.

As a private Hobbs will draw $106 a month.

The sentence virtually was the stiffest allowed under a special court-martial procedure.

Hobbs was convicted of striking Pvt. John W. Clanton, 17, of Phoenix, Ariz., and of ordering undue punishment for Pvt. Raymond L. Wilson, 22, of Bethel, Kan. Both offenses allegedly occurred Aug. 4.

Clanton testified before the court-martial that the sergeant twice assaulted him with his fists for being absent from the barracks without permission.

Clanton said he wasn't badly hurt, and did not seek medical attention after Hobbs struck him several times on two separate occasions within minutes of each other.

★ ★ ★

Wilson said he was forced by Hobbs to stand on a platform in a drill field for 40 minutes and yell at the top of his lung "Yes, sir, I can speak English."

He said the punishment followed an incident in his barracks.

Lt. A. J. Baker, leader of Wilson's platoon, said he called over a barracks loudspeaker for a work detail and heard a trainee call back "no spikka da English." Wilson admitted he made the remark, then was taken to the platform and forced to yell until his voice gave out.

★ ★ ★

Hobbs did not take the stand to testify. Three commissioned officers testified as to his military record of nine years service, including combat duty in Korea where Hobbs won the Bronze Star.

## Knitting Needles Give Girl Poise

### Adds Aura of Ease for Nervous Hands in Chatter Session

Classes again, and besides the old school ties, there are the four-in-hands of the N.M.O.C. (New Men on Campus) to think about.

Getting acquainted via lounge and lunchtime chatter groups is sometimes a strain. This is especially true when the conversation lags and you find yourself gazing into someone's eyes.

**To stay on top of the situation, psychological strategy is indicated. If you seem at ease, he'll be at ease.**

Fluttering hands that fiddle with pearls and neckerchief, compact and comb are a dead giveaway to your fluttery state of mind. Hands that are calmly and purposefully busy indicate a mind that is likewise ticking away at its poised best.

Crochet and other needlework make a girl look more womanly. It also adds an aura of ease which any man admires.

**The sweater, socks, dress or tie under construction make a conversation piece.**

New, speedy crochet cottons and knitting yarns make this prospect even more attractive. Designed especially for young fashions, these materials make up surprisingly fast because they are thicker textured and easier to work with.

Some even have the added glitter of gold or silver. These latter would hardly do for the boy friend. They do solve hefty budget problems when it comes to dinner and evening fashions.

## Rides Bike Into Truck, Boy Treated for Cuts

A 12-year-old Ortonville boy was treated at Goodrich Hospital yesterday for injuries received when he rode his bicycle into the side of a passing truck.

The driver of the truck, Silas M. Hearns, 59, of 220 Ball St., Ortonville, told Oakland County Sheriff's deputies he could not avoid the collision with David A. Buckingham, of 59 Pond St., Ortonville.

The boy was treated for minor cuts and bruises and released.

## Fleas There Too Tough

WACO, Tex. (AP) — Recent warm, humid weather brout another discomfort — fleas. Texas A & M College experts advised use of malathion dust or spray. The tough Waco fleas have built up an immunity to once effective DDT.


Now! The only Ballpoint that won't skip in any normal use PARKER T-Ball JOTTER PEN

See it! Try it! Today! only $1.95

All stainless steel Custom model $2.95

*Parker and Jotter are registered trademarks and T-Ball is a trademark of the Parker Pen Company

Parker Guaranteed Deadly

General Printing & Office Supply

17 W. Lawrence St. Pontiac



Reflections

LABOR DAY



J. L. VOORHEES

"Which is more important in industry,—labor, capital or management?" Those three factors are indispensable to one another, they are a trinity that build for the good of all.

September 2nd is one holiday in which everyone can participate. It is one national holiday when capital and management offer a sincere message of appreciation to the men and women who have made the wheels of industry whir to give everyone a better life. R. C. MacArthur tells ps: "Men seldom die of hard work; activity is God's medicine." Labor is healthy. Men go to their jobs with a song in their hearts, thrilled to the soles of their feet, to be free, do the work they like best, return to their homes and enjoy the fruits of other men.



H. E. SIPLE

American Labor is as much a prat of the greatness of America as the limb of a tree is part of that plant. We salute you.

VOORHEES-SIPLE FUNERAL HOME

266 N. Perry Street Phone FE 2-8378



THE COMMUNITY NATIONAL BANK

Pays 2½% a Year on SAVING CERTIFICATES

Deposit your surplus savings or investment savings at any one of our 8 convenient banking offices.

F.D.I.C. Member

Community National Bank OF PONTIAC


## Gay Rugs Will Add Cheer to Rooms for Children

A teenager has his or her private world, with all its tortures and delights. Wherever his room is, it should contain possessions of meaning.

Little things are important, such as a real china tray for cosmetics or an authentic Mexican hat to hang on the wall.

**One essential is a gay rug. Besides adding life to a room, it provides a handy sitting base. Also it muffles sounds of radio, TV, typing, conversation and noises of household mechanics.**

Most mothers, according to decorator John Abbate, feel carpets or rugs are necessary to add warmth and protection from wintry drafts to a young child's room. On the other hand, they hesitate to use anything that can't be quickly and easily mopped up.

He suggests carpet with built-in soil resistance, which cuts cleaning and maintenance to a minimum. It also has non-allergenic properties.

**Many novelty cotton scatter rugs are designed to appeal to young imaginations.**

A circular rug with a clown's face or an oblong one decorated with a western design would fit children's rooms well.

Cotton rugs are washable. They also have a rubberized backing for safety underfoot. If the backing wears thin after countless washings, it can be painted on again with a solution available at department stores.

### Thieves Needed Heat

HALIFAX (AP) — Boldest thieves reported to police here in a long time are those who stole a 1,200-pound furnace from a home on North Street. The new furnace was missing when the owner checked up three weeks after delivery.


Donaldson-Fuller Agency, Inc.

"Reliable INSURANCE Protection"

Phone FE 4-4565

147 W. Lawrence St.



BUSINESS CAREERS

FOR HIGH SCHOOL GRADUATES, VETERANS AND COLLEGE STUDENTS

One of today's greatest employment needs is for dependable, industrious young men and women who have added special business training to a good educational background. The demand for stenographers, secretaries, typists and other trained office help is much greater than the supply.

New Classes Starting Tuesday, Sept. 3

(Evening Term Starts Sept. 5)

HOURS: Morning 8:30 to 11:30 — Afternoon 12 to 2:30 Evening 6:30 to 9 (Mon. and Thurs.)

Call in Person, Phone FE 2-3551 or Clip Out and Return This Ad for 1957 Bulletin

The Business Institute

7 West Lawrence St. Phone FE 2-3551

VETERAN APPROVED

A Demonstration Class in Speedwriting (the ABC Shorthand) is being planned for Monday, Sept. 9 at 7:00 The Public Is Invited. No Obligation.



SCHOOL SUPPLY Checklist

Save time and footwork! Use this handy checklist for all your school supply needs. Bring it with you for fast, convenient ONE-STOP SERVICE

- ☐ Ball Point Pen
- ☐ Book Ends
- ☐ Bookkeeping Paper
- ☐ Briefcase
- ☐ Carbon Paper
- ☐ Cellulose Tape
- ☐ Chalk
- ☐ Cloth Marking Outfit
- ☐ Colored Pencils
- ☐ Compass
- ☐ Composition Books
- ☐ Construction Paper
- ☐ Crayons
- ☐ Desk Lamp
- ☐ Diary
- ☐ Dictionary
- ☐ Drawing Equipment
- ☐ Drawing Paper
- ☐ Erasers
- ☐ Fountain Pen
- ☐ Graph Paper
- ☐ Ink
- ☐ Key Case
- ☐ Mechanical Pencil
- ☐ Notebook, Bound
- ☐ Paints
- ☐ Paste
- ☐ Paper Clips
- ☐ Pen and Pencil Set
- ☐ Pencils
- ☐ Pencil Box or Case
- ☐ Pencil Sharpener
- ☐ Protractor
- ☐ Ring Book and Index
- ☐ Ring Book Filler
- ☐ Rubber Cement
- ☐ Ruler
- ☐ Scissors
- ☐ Scrapbook
- ☐ Scratch Pads
- ☐ Slide Rule
- ☐ Stapler
- ☐ Staples
- ☐ Stationery, Envelopes
- ☐ Shorthand Notebook
- ☐ Tablets
- ☐ Typing Paper
- ☐ Typewriter Ribbon
- ☐ Waste Basket
- ☐ Zipper Ring Binder

FREE! When you finish with this checklist, turn it in to our salesmen for a free ball-point pen!

General Printing & Office Supply

17 W. Lawrence St. Pontiac

Senator Also Marriage-Bait

# 'Scoop' Guides Missiles

By INTERNATIONAL NEWS

The task of prodding government planners into a bolder and faster guided missle program is old hat for young "Scoop" Jackson.

Sen. Henry Jackson, a Washington Democrat who picked up his nickname while a child, warned the nation more than 18 months ago the Soviet Union might soon eclipse America in development of an intercontinental ballistic missile.

**The good-looking senator, now chairman of the joint atomic energy weapons subcommittee, contends this forecast came true when the Kremlin announced this week it has successfully tested such a missile.**

On Feb. 1, 1956, Jackson told the Senate: "We and our free world partners may soon face the threat of ballistic blackmail."

On May 27 of this year, the dynamic 45-year-old Washingtonian rose again to warn his colleagues and the Pentagon: "We are now in a neck-and-neck race with the Soviets to see who will get these weapons first."

ECONOMY DRIVE

Jackson said that a Pentagon economy drive has slowed down production of both intermediate and intercontinental missiles.

**He once more urged the administration to "take the bull by the horns" and pour money into an accelerated program.**

Missile development and other attendant problems of the atomic age have been a major concern of Jackson since 1948, when he was named as a House member of the joint Atomic Energy Committee.

In that role, Jackson urged all-out development of peaceful uses of atomic energy and work on the hydrogen bomb.

★ ★ ★

ELECTED IN 1952

After Jackson was elected to the Senate in 1952, he was named to the joint committee from that body.

**Conservation of natural resources is the second big issue that occupies much of the energetic young senator's time.**

He turned down an opportunity in 1950 to become the Truman administration under secretary of interior because he felt he could do more for development of the Pacific Northwest as a member of Congress.

★ ★ ★

Jackson, of medium height, with slightly uruly brown hair and a boyish quality, is regarded as one of the most eligible bachelors in Washington. He claims he has been too busy in his active public career, that began at the age of 28, to acquire a wife.

COMMUNITY NATIONAL BANK OF Pontiac, Pontiac, Michigan.
Notice of Shareholders' Meeting.
Notice is hereby given that, pursuant to call of its directors, a special meeting of the shareholders of Community National Bank of Pontiac will be held at its banking house at 30 North Saginaw Street, in the City of Pontiac, State of Michigan, on Tuesday, September 17, 1957, at 10:00 a.m., for the purpose of considering and determining by vote whether an agreement to merge the said bank and The Orion State Bank, located in the Village of Lake Orion, State of Michigan, under the provisions of the laws of the United States, shall be ratified and confirmed; and for the purpose of voting upon any other matters incidental to the proposed merger of the two banks. A copy of the aforesaid agreement, executed by a majority of the directors of each of the two banks, providing for the merger, is on file at the bank and may be inspected during business hours.
A. C. GIRARD, President
August 12, 13, 14, 15, 16, 17, 19, 20, 21, 22, 23, 24, 26, 27, 28, 29, 30, 31, Sept. 2, 3, 4, 5, 6, 7, 9, 10, 11, 12, 1957.

STATE OF MICHIGAN—In the Probate Court for the County of Oakland, Juvenile Division.
In the matter of the petition concerning Lloyd Lewis, minor. Cause No. 15386.
To William Lewis, father of said child.
Petition having been filed in this Court alleging that The present whereabouts of the father of said child is unknown and said child is dependent upon the public for support and that said child should be placed under the jurisdiction of this Court.
In the name of the people of the State of Michigan, you are hereby notified that the hearing on said petition will be held at the Oakland County Service Center, Court House Annex, 1200-B West Blvd., in the City of Pontiac in said County, on the 10th day of September, A.D., 1957, at nine o'clock in the forenoon, and you are hereby commanded to appear personally at said hearing.
It being impractical to make personal service hereof, this summons and notice shall be served by publication of a copy one week previous to said hearing in The Pontiac Press, a newspaper printed and circulated in said County.
Witness, the Honorable Arthur E. Moore, Judge of said Court, in the City of Pontiac in said County, this 29th day of August, A.D., 1957.
(Seal) ARTHUR E. MOORE, Judge of Probate
(A true copy)
GEORGIENA R. MURTHA, Probate Register, Juvenile Division
Aug. 31, '57.

FREE



Your first lesson is absolutely free at any Arthur Murray Studio

Find out how quickly and easily you can become a popular partner. Come into the studio for a free, half-hour trial lesson and discover Arthur Murray's shortcut to good times and popularity. Studios open 10 AM to 10 PM.

ARTHUR MURRAY
25 E. LAWRENCE
FE 2-0244
Private School. Selected Clientele

Here IS a Credit Union for YOU!
Anyone may SAVE in this Credit Union. Savers for the past 3 years were PAID
4% DIVIDEND
Get the Details
Pontiac Co-op Federal Credit Union
509-A Community National Bk.

## Queen Decides Fur Coats Muffle Trim Figure

LONDON (AP)— Queen Elizabeth has ruled out fur coats and fur-lined coats for her coming American tour—they might muffle her trim figure.

★ ★ ★

She'll wear no large or fluffy hats that might obscure her face.

The queen will take at least 30 outfits for her tour of Canada and the United States that begins Oct. 12.

Her suits will be fur-trimmed and so will her coats. But should the weather of New York, Washington, Virginia or Canada be cold rather than the cool-nippy she expects, an emergency fur coat will be in the wardrobe.

The queen's hats, mostly from France, as usual will be on the tiny side to allow full view of her rose-pink English complexion and her brown hair.

The hem of her skirts will be slightly higher—in line with the new trend in Paris.

★ ★ ★

Early in August, before she left for her vacation in Scotland, the queen had her first fitting of daytime, cocktail and evening dresses from Hardy Amies.

She took to Scotland sketches by dressmaker Norman Hartnell for additional clothes. When she returns to London, she will have her final fittings.

## Injured Announcer Preaches Safety

ALLENTOWN, Pa. (AP) — Radio Station WHOL is broadcasting during the holiday weekend a special safety message to motorists from its news director, Burke Hall.

Hall urges, "Stay alert at the wheel. You can take it from me." He advises motorists who feel sleepy to stop for coffee or a rest.

The message was recorded for broadcast in a telephone conversation with Hall from his bed at home. He is recuperating from injuries suffered in an automobile accident last weekend, caused by his nodding at the wheel.

## Outboard Motor Boat to Cruise to New York

PORT ARTHUR, Tex. (AP) — Bryce Squyers, 36, planned to leave today on a nonsleep trip to New York in an outboard motor boat.

Squyers' boat has two outboard motors and he plans to stay in the Intracoastal Canal or within 60 miles of land.

The 16-foot craft has a two-way radio and range finder, plenty of food, water and cigarettes.

Squyers will take along a letter to New York Mayor Wagner inviting the mayor to Port Arthur's CovOilcade Sept. 17-20. The celebration is a salute to the oil industry.

## Arrows Pierce Deer

NEW YORK—When used by a qualified archer, a 40-pound bow can send an arrow completely through an adult deer. The average hunter carries a 55-pound bow.

## Walt Disney's True Life Adventures

### WHEN THE FALLS STOPPED FALLING

© 1957 Walt Disney Productions World Rights Reserved

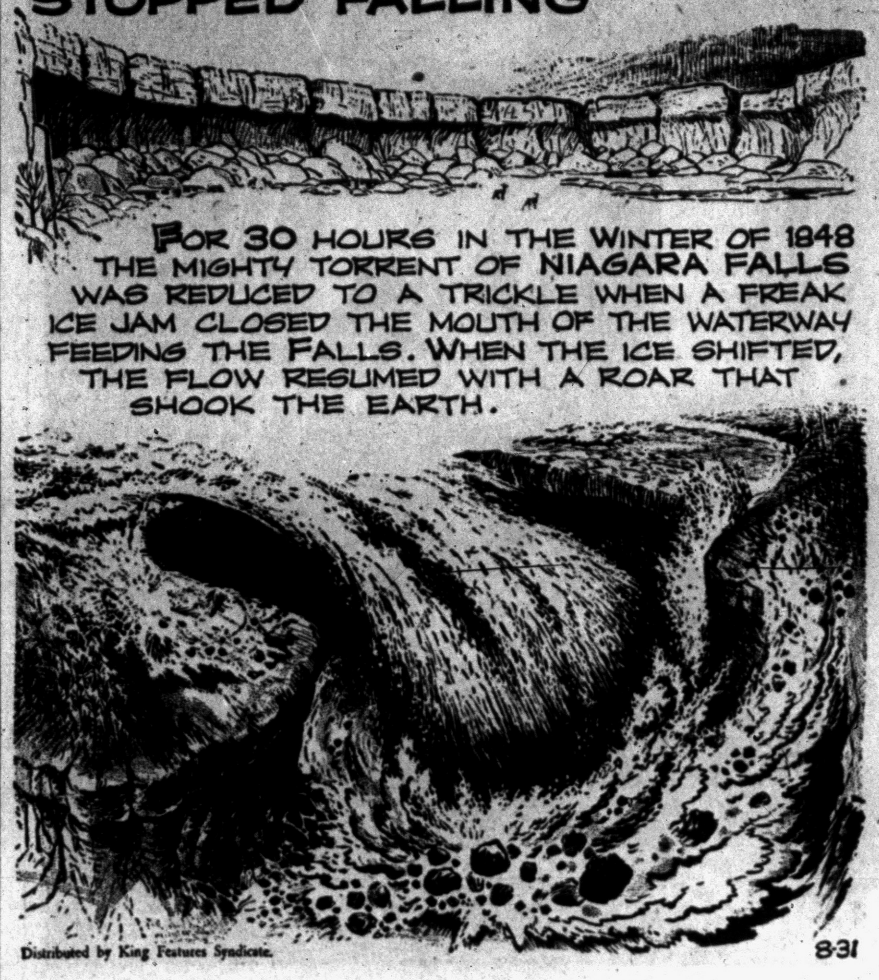

FOR 30 HOURS IN THE WINTER OF 1848 THE MIGHTY TORRENT OF NIAGARA FALLS WAS REDUCED TO A TRICKLE WHEN A FREAK ICE JAM CLOSED THE MOUTH OF THE WATERWAY FEEDING THE FALLS. WHEN THE ICE SHIFTED, THE FLOW RESUMED WITH A ROAR THAT SHOOK THE EARTH.

Distributed by King Features Syndicate. 8-31

Retirement and Pensions

# Questions, Answers on Social Security

By RAY HENRY
Associated Press Writer

From B. A. of New York City: "I've been working for a company for about seven months now. Because of something my boss said, I got the impression that he wasn't sending in the Social Security tax that he should be. Naturally, I don't want my rights to be put in danger. Is there some way I can have a check made of whether he's sending in the tax money? I don't want him to know that I asked to have a check made."

You should get in touch with the nearest Social Security office immediately. Ask that office to make the check. If it's found that your boss is not making the proper tax payment, the Social Security people will take appropriate action.

From Mrs. W. R. O. of Pittsburgh: "My husband and I have been collecting Social Security payments for nearly a year. I've been getting the payments on the basis of my husband's record of work under Social Security. If my husband should go back to work and his payments stop because of his earnings, will my payments be stopped also?"

Yes.

From A. C. D. of Decatur, Ill.: "What is the present percentage that an employer deducts from an employe's wages for the Social Security tax? How much does the employer have to pay?"

**The present tax is 2¼ per cent of the first $4,200 a year in earnings. Thus, the most a person has to pay in Social Security tax is $94.50. An employer must pay an equal amount.**

From Mrs. J. A. of New Orleans: "Several days ago, a friend showed me one of your columns in which you described the requirements for paying Social Security tax for domestic help. I didn't read it carefully because I was sure that it didn't apply to me because I don't have a full time maid. She only works for me one day a week. Since then, however, I've been wondering if I shouldn't be paying the tax for my maid. Please let me know."

If you pay your maid $50 or more in wages every three months, you must pay Social Security tax. You can get the proper forms and complete details about how to pay the tax from the nearest Social Security or Internal Revenue office.

**From M. C. of San Bernardino, Calif.: "When a person reaches 65 and becomes eligible for Social Security payments, must he actually file some sort of an application to collect the payments? Or, does the Social Security office keep track of such things and automatically start the payments?"**

A person must always apply.

From S. C. K. of Albany, N. Y.: "My wife died nearly five years ago. We had no children. If I should die, would it be possible to tell the Social Security office to make monthly payments to my sister? I support her and she'll have very little to live on if I should die."

Under the Social Security law, it's not possible for your sister to collect monthly payments based on your Social Security record.

**(Questions on Social Security problems may be addressed to "Social Security," in care of The Pontiac Press. Questions will be answered by mail from the Pontiac office of the Social Security Administration. There is no charge for this service.)**

Junior Editors

## BIBLE QUIZ



**QUESTION: How old was Jesus when he preached in the temple?**

★ ★ ★

ANSWER: Jesus was only 12 when he amazed the wise men of the Temple of Jerusalem with His knowledge of the things of the spirit.

Joseph and Mary had gone to Jerusalem for the Feast of the Passover. On the road back to Nazareth they discovered Jesus was missing from the company. They returned to Jerusalem, and after searching for three days, found Him in the temple in the midst of the learned doctors, astonishing them with His questions and answers.

Joseph and Mary were surprised, and the Bible records Mary as asking: "Son, why hast thou thus dealt with us? Behold thy father and I have sought thee sorrowing."

Jesus answered: "How is it that ye sought me? Wist ye not that I must be about my Father's business?" He then joined a puzzled Joseph and Mary for the trip to Nazareth.

★ ★ ★

FOR YOU TO DO: Cut out this picture, paste it on cardboard and color it. Add it to your collection of Bible drawings.

★ ★ ★

(A prize of $10 goes to Linda Sue Richey of Henager, Ala., for this question. If you have a good one, send it to Violet Moore Higgins, AP Newsfeatures, in care of this newspaper. Monday: How do penguins hatch eggs on ice?)

AUSTIN-NORVELL AGENCY, Inc.
YOUR Independent Insurance AGENT "SERVES YOU BEST"
The Insignia of Superior Service Sound Protection
Insurance of All Kinds
FE 2-9221
70 W. Lawrence St. Corner Cass
Distinguished Insurance Service Since 1920



Ralph T. Norvell



Glenn H. Griffin

Sparks-Griffin
FUNERAL HOME
"Thoughtful Service"
46 Williams St. Phone FE 2-5841
24-Hour Ambulance Service

Far Cry From Twain's Day

# River Barges Growing Modern Fast

By SAM DAWSON

NEW YORK (AP) — Neither Abe Lincoln nor Mark Twain would recognize most of today's new river barges. New industrial materials — even new industries — are changing the boats those one-time river men knew.

Some are big thermos flasks now keeping chemicals amazingly hot. Some are big refrigerators keeping gases almost unbelievably cold — and liquid. Some do away with such conventional containers as paper bags for cement. Some are floating transports for huge collapsible plastic bags. Some tote petroleum. Some are aslosh with wine.

★ ★ ★

New factories going up along the nation's waterways at a six billion dollar a year rate have specific material transportation problems.

A. M. Thompson of Chicago, president of the Inland Waterways Common Carriers Assn., says in an interview that river men are learning, to their profit, to meet the needs of the new industries.

Chemical and other customers have piled up along the banks of rivers and canals. The Ohio River Improvement Assn. says 11 billion dollars has been invested by industries in plants on river in the last seven years. New Orleans boosters say big corporate building along the lower Mississippi recently has been running at the rate of one million dollars a day.

★ ★ ★

The waterways carriers are estimated to be doing an annual business of 200 million dollars a year.

★ ★ ★

Some of the special barges Thompson cites are barges with specially treated balsa wood forming a one-foot thick inner lining to carry liquified methane gas at minus 258 degrees fahrenheit from the natural gas fields to Chicago. Boats towing the barges will be propelled by a small amount of the gas allowed to return to the gaseous state along the way.

At the other end of the thermometer, molten sulphur is carried from Texas to Pittsburgh in barges built like thermos flasks at temperatures of 300 to 350 degrees.

★ ★ ★

California wine brought through the Panama Canal in a special tanker will be carried up the inland waterways as far as Chicago and Pittsburgh in special barges with stainless steel pipes painted with lithecote plastic.

★ ★ ★

Barges costing $260,000 each carry anhydrous ammonia under 250 pound pressure. Cement mixed with air is now pumped into and out of barges, eliminating the loading and unloading of cement bags.

Thompson says his nine lines, serving 20 states in mid-America now carry 40 million tons of freight a year — just 10 million tons less than went through the Panama Canal last year.

## Ex-Judge Amazes Girard's Attorney

TOKYO (AP)—The U. S. Army legal adviser for William S. Girard said today comments by a former U. S. Court of Appeals judge on conduct of the Girard case are "quite remarkable."

★ ★ ★

Former Judge William Clark suggested Thursday in a cable to U. S. Defense Secretary Wilson that Girard plead guilty to a lesser charge of gross negligence in the killing of Mrs. Naka Sakai, 46. Girard, 22, of Ottawa, Ill., is accused of inflicting bodily injury resulting in her death.

Maj. Stanley Levin said the suggestion was remarkable because, he contended, Clark had not talked with Girard or any witnesses, had not been in court and had not heard any evidence.

★ ★ ★

"This gentleman has decided the soldier is guilty and has sentenced him," Levin said. "He is determined the defense lawyers are poor and the soldier is probably not telling the truth."

Clark charged that Girard's lawyers were giving him bad advice and "chances are he's not telling the truth."

## 'Only Interested in My Position,' So He Left Her

WASHINGTON, (AP) — Rep. Ashley (D-Ohio) says he left his wife, Margaret, 32, last January because it became clear to him she was interested in his position—not him.

The 34-year-old Toledo congressman's wife, however, says she still does not understand why he left her and their infant daughter, Lise Ann. She says he flatly refuses to make up.

**The couple testified Thursday on her separate maintenance suit before Municipal Judge Godfrey L. Munter.**

Mrs. Ashley had asked for about $650 monthly support payments. She was awarded $250 a month.

The Ashleys were married Aug. 9, 1956.

Ashley told the judge his wife had a "tremendous desire for position." His lawyer, Richard A. Mehler, said she was extravagant last March and April in charging $2,600 worth of clothes.

## Lottery Slips Forced From Mouth of Man

NEWARK, N.J. (AP)—Police said James W. Mitchell, his cheek swollen, mumbled to them: "Don't bother me, I got a toothache."

But officers pried open his mouth and said 14 lottery slips dropped out.

Chief Magistrate Nicholas Castellano yesterday said he didn't think the 22-year-old man needed a dentist. He fined Mitchell $100 and sentenced him to 10 days in jail.

## Rickey Nelson Contract Given Court Approval

LOS ANGELES (AP) — Youthful ballad singer Ricky Nelson, 17, son of entertainers Ozzie and Harriet Nelson, has court approval for a two-year recording contract.

Superior Court Judge Clyde C. Triplett approved an agreement yesterday whereby Ricky will receive 5 per cent royalties on records he makes for Imperial, a Hollywood firm.

## 'Larry and I Are in Love'

LONDON (INS) — Actress Vivien Leigh, denying rumors that she and husband Laurence Olivier are about to divorce, said: "Complete nonsense. Larry and I are very much in love."



BUILD YOUR FUTURE SECURITY AROUND A SAVINGS ACCOUNT
Open a Savings Account at the Main Office or one of our branches
Pontiac State Bank
4 Convenient Offices

## Philippines Pay Homage to President Magsaysay

MANILA (AP) — The Philippines paid homage today to the memory of its late President Ramon Magsaysay on the date of his 50th birthday anniversary.

A public holiday was declared by President Carlos P. Garcia, special masses were said and silent tributes were observed.

Magsaysay and 25 other persons were killed last March 17 in a plane crash.

14 KARAT GOLD Matched WEDDING RINGS
Our Reg. $17.95



BOTH FOR $12.95 Easy Terms
Georges-Newports
Jewelry Dept.
74 N. Saginaw St.

THIS WEEK'S SPECIAL
PANTS—SKIRTS SWEATERS ..... 59c
4-HOUR SERVICE 5 SHIRTS $1.09
There Is No Change In Our Quality Work at These Special Low Prices
Huron Dry Cleaners & Shirt Laundry
Main Office and Plant: 944 West Huron. FE 2-0231

Westridge-of-Waterford
For the Discerning — Northern Pontiac's Deluxe Suburban Community. Both Traditional and California Contemporary Display Homes Await Your Inspection.
DRIVE OUT SUNDAY 2:00 to 6:00 P.M. AND SEE MODELS
or by appointment
DIRECTIONS: Off Dixie Highway, near Waterford. Turn on Cambrook Lane to Ledgestone Drive—right to Model.
HELTMAN & TRIPP
Builders and Developers of Westridge-of-Waterford
4192 LEDGESTONE DRIVE

NO DRIPPING!

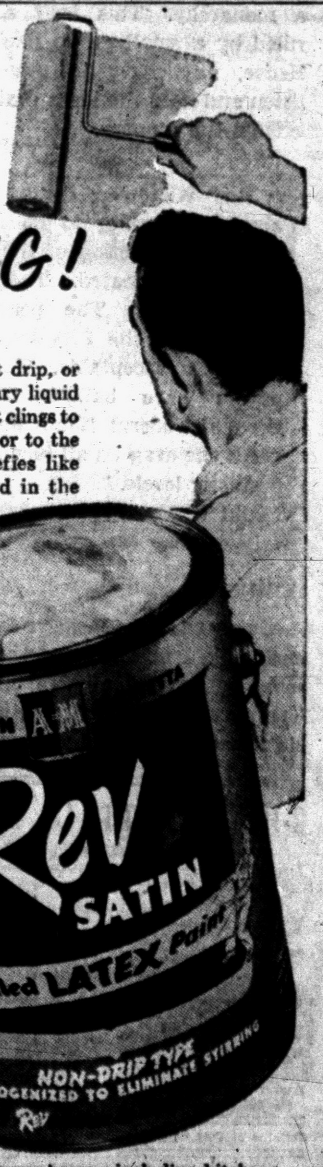


New Rev Satin just can't drip, or run or spatter like ordinary liquid paint because it's *jelled*. It clings to the bristles of the brush or to the roller . . . and then liquefies like magic when it's applied in the usual way.

Perfect for every room in your home—including kitchens and bathrooms.

Oakland Fuel & Paint
FREE PARKING REAR OF STORE
436 Orchard Lake Ave. FE 5-6150

# THE PONTIAC PRESS

*Editorial Page*

FRIDAY, AUGUST 30, 1957


It Seems to Me...

## Democrat Win Holds Warning

The Republicans have been soundly and roundly drubbed in Wisconsin. It was a ringing and unexpected victory for the Democrats.

The results were decisive.

Make no mistake about that.

★ ★ ★

**About the only "explanation" that the Republicans have been able to conjure up to this writing lies in the ancient wheeze that "our boys didn't get out and vote." Well, voting's part of the deal.**

**The jubilant and joyous Democrats are attributing their victory largely to the fact that Dwight D. Eisenhower's Federal program is losing its appeal to the voters.**

★ ★ ★

"Wisconsin has repudiated his foreign aid program," declare Wisconsin Democratic brass hats.

They may be right.

"Wisconsin farmers are not sympathetic with the administration's program for agriculture," they insist.

They may be right.

"The whole nation is tired of the outrageous peacetime taxes that are still upon us," say Wisconsin Democratic leaders. "The EISENHOWER administration has failed dismally in facing the costs of government. That was one of the GOP platform planks. They've flopped."

They may be right.

★ ★ ★

**One thing stands out clearly in the after-battle analyses. The GOP went right down to election day, confident of victory. The Democrats at the same time were not very happy over the prospects and hoped to "make a good showing."**

**Then the silent voters went to work. The men and women who had not declared themselves particularly walked to the polls and filed their protests. They were vigorous and assertive. Everyone understands what they said.**

★ ★ ★

This is a democracy and a republic. If the vast majority of the voters want tax reductions, then the leaders must accept the mandate and go forward accordingly. This isn't a monarchy. This isn't a nation ruled by a small group like Russia. Hence, any party in power must listen and heed the ideas that prevail around the country.

★ ★ ★

This Wisconsin result is an absolute warning to both parties. The direction of the wind is clearly indicated. There can be no doubt. The peacetime budget that the President supports is unacceptable. The taxpayers have balked. They're tired of Federal financing that keeps the drag on all incomes at fantastic levels.

And that's where it stands.

Both sides can ruminate.

### Klingler

Along with a large number of local folk, I missed the friendly and comely features of one HARRY J. KLINGLER at the Elks reception. This old friend of us all was a tremendous power in the upbuilding of Pontiac Motor Division.

He took it during a crucial and formative period when the chips were really down — and I mean down — and lifted it by its bootstraps until the lusty infant was able to fend for itself.

★ ★ ★

He had splendid assistance, for KLING was a past master at picking good people. He recognized talent, encouraged it to make decisions and then stood staunchly by the individual. If you couldn't cut it, no one detected the fact any faster than this same HARRY and the ax fell swiftly, silently and the severance was complete. But those that made good had the most loyal backing any man ever had. HARRY was a staunch and tremendous ally.

★ ★ ★

**Probably his greatest attribute was his salesmanship. Right now, if I had to name the greatest salesman of my acquaintance, the laurel wreath would rest on Klingler's classic brow.**

**He really had it.**

**He could sell—and how.**

★ ★ ★

Once I asked ALFRED P. SLOAN whether he thought he was taking a chance when he put a sales manager in charge of an industry that was tottering and weaving all over the road.

"In the hands of some sales managers, yes," replied Mr. SLOAN. "But I never worried about that one. As a matter of fact," he continued, "Pontiac needed someone that could sell cars more than it needed any single thing. Didn't it?" And he fixed those penetrating SLOAN eyes on your squirming reporter who conceded that was surely the fact. KLINGLER had been sales manager of Chevrolet and he probably sold more automobiles up to that point than anyone in the world.

★ ★ ★

**He acquired a great plant manager in Tunis MacGregor and he had a top flight engineer in Oakland County's own Ben Anibal. He relied on these two men for their specialities and then went forward and built a great, big wonderful organization that sold Pontiac motor cars all over the place.**

**This city owes him an everlasting obligation. The Press acknowledges it right here, cheerfully, voluntarily and even happily.**

★ ★ ★

He was out of town at the Wednesday reception and I only hope he heard the rousing ovation he received *in absentia*.

He's a great guy.

Long may he wave.

HAROLD A. FITZGERALD


THE PONTIAC PRESS

Pontiac 12, Michigan
Trade Mark — Daily Except Sunday
Published from THE PONTIAC PRESS Building

HAROLD A. FITZGERALD
President and Publisher

RUSSELL BARRETT, Executive Vice President and Advertising Director
JOHN A. RILEY, Assistant Advertising Manager
HOWARD H. FITZGERALD II, Vice President and Business Manager
EARL M. TREADWELL, Circulation Manager
JOHN W. FITZGERALD, Secretary and Editor
G. MARSHALL JORDAN, Local Advertising Manager
ROBERT B. TASH, Managing Editor
GEORGE C. INMAN, Classified Manager

Entered at Post Office, Pontiac, as second class matter

MEMBER OF THE ASSOCIATED PRESS

The Associated Press is entitled exclusively to the use for republication of all local news printed in this newspaper as well as all AP news dispatches.

THE PONTIAC PRESS is delivered by carrier for 40 cents a week; where carrier service is not available by mail in Oakland, Genesee, Livingston, Macomb, Lapeer and Washtenaw Counties it is $12.00 a year; elsewhere in Michigan and all other places in the United States $20.00 a year. All mail subscriptions payable in advance. Phone Pontiac FE 3-8181.

MEMBER OF AUDIT BUREAU OF CIRCULATIONS


The People's Business:

## Kitchen Costs

### Does Hard Money Policy Show in a Fried Egg?

By ROGER LANE

LANSING, Aug 30—Washington's hard money policy, many politicians say, is tough on house buyers, small businessmen and other groups who borrow in sizeable amounts.

How it reaches into the family kitchen and makes it more expensive to fry eggs was related in Lansing this week.

★ ★ ★

This part of the story emerged from testimony submitted by Michigan Consolidated Gas Co. to support its bid for a multi-million dollar increase in gas rates.

Nearly everywhere there is an insistent demand for more gas service. Mains must be laid, meters purchased and labor and other expenses incurred.

Where does the money to do this work come from? From borrowing through sale of bonds and other securities.

Who pays this borrowed money?

Henry Tuttle, the utility president, told the commissioners the short term borrowing rate from banks has risen to 4½ per cent, nearly double what it was two years ago and triple the money cost of a short time before that.

## The POWER of FAITH

by Howard Brodie



Johann Sebastian Bach, the immortal composer, observed: "The object of all music should be the glory of God . . . The harmony of the stars in the heavens, the yearning for brotherhood in the heart of man. This is the secret of my music."

Days of All Faiths:

## Outline Responsibilities of Labor

By DR. HOWARD V. HARPER

Every year the National Council of Churches, through its Department of Church and Economic Life, provides for the observance of Labor Sunday, the Sunday preceding Labor Day. The main feature of the observance is the Council's "Labor Sunday Message," which is sent to all member churches to be read at Sunday's services.

★ ★ ★

**This year's message, titled "New Levels of Dedication," deals with labor's responsibility in our present economy of abundance. America has come a long way from the days when labor's chief concern was its struggle for recognition and Labor Day was simply the occasion for friendly gestures toward the workingman.**

The 1957 message wastes no time on sentiment. It goes right to the perils of prosperity. Labor, it says, must develop a Christian conscience, must seek, along with management, a Christian perspective on the distribution and use of our great wealth of materials. In brief, labor must take its place and its responsibility.

★ ★ ★

The problem of the individual worker is to develop in his daily work a feeling of Christian "vocation," of being called by God to his place in America's total economic enterprise.

★ ★ ★

**The task of organized labor is to contribute to the solution of such social and economic diseases as slums, unemployment, delinquency, and such problems as education without discrimination, the creative use of manpower, and the extension of American abundance to the world.**

★ ★ ★

The message says, in conclusion, "Let us on this Labor Sunday dedicate ourselves to renewed efforts to meet the opportunities and challenges of this new era—to ensure, with God's grace and guidance, that our material abundance will truly serve His purpose."

**ROSE FROM DEAD**

The Venerable Bede, the great English church historian, tells of the strange adventure of a saint named Drithelm, who died and came back to life.

**In the year 693 Drithelm, who lived in Northumbria, died a natural death and his family and friends went quietly about the usual arrangements for his burial. But on the morning set for his funeral Drithelm got up out of his coffin, hale and hearty. The mourners, except his wife, scattered in a hurry.**

Drithelm at once reorganized his restored life on an entirely new basis. He divided his assets into thirds—one to his wife, one to his children, and one to the poor—and entered a monastery.

His story of what happened while he was dead was not to be taken lightly. He would tell it only to persons who convinced him they were completely serious about it and were asking for help in their religious growth.


(Copyright 1957)


### The Country Parson



"People who'd like to go back and start over again—might start over better where they are."

Dr. William Brady's Mailbag:

## Never Have Teeth Pulled Except as Last Resort

"For about fifteen years I have had pyorrhea, I gather from your column and from what other physicians and dentists have told me that I need a liberal daily intake of calcium and vitamin D, but have been told that it is because my system contains too much calcium that I have pyorrhea . . ." (Mrs. C.E.M.)

★ ★ ★

"My front teeth are perfect I go two or three times a year for what the dentist calls "prophylaxis" Last time he did not fill any teeth, but suggested that I just let them go until they hurt and then have them extracted . . ." (C.H.)



DR. BRADY

"Mother has been under the dentist's care since last November for Riggs' disease. She has had all her teeth extracted but still has pain in left side of jaw and is unable to eat any solid food. She has lost about 30 pounds since the trouble began . . ." (Mrs. P.W.R)

**Extracting teeth is not treatment. I say that in every case of mouth, jaw, gum, or tooth trouble, any extraction should be done only with the sanction of both dentist and physician.**

I have answered all these queries here scores of times. All I have to say about "pyorrhea" is to be found in these Liittle Lessons:

1. Save Your Teeth.
7. The 7 Keys of Vite.
26. The Calcium Shortage.

For any one of these, send 35 cents and stamped, self-addressed envelope.

Everyone with mouth, jaw, gum, or tooth-socket trouble should understand clearly that there is no cure for pyorrhea. The best one can hope for is arrest of the process before the important functions of digestion, assimilation, and nutrition are too greatly impaired.

So-called pyorrhea is not a disease; it is simply degeneration.

**The fundamental cause is nutritional deficiency, which is almost universal in Yankeeland due to our refined, soft, sterilized, easily digestible diets. Such pap requires little or no chewing. So we don't chew enough to keep teeth, gums, muscles, and jaw bones strong and healthy.**

Being credulous children, we swallow the hokum taught in schools and by nineteenth century dentists about brushing the teeth: and we dismiss suggestions for improving nutrition as crackpot ideas.

* Signed letters, not more than one page or 100 words long pertaining to personal health and hygiene, not disease, diagnosis, or treatment, will be answered by Dr. William Brady, if a stamped, self-addressed envelope is sent to The Pontiac Press, Pontiac, Michigan.


(Copyright 1957)


Case Records of a Psychologist

## Wives, Learn Male Psychology

*Rachel saved her marriage from divorce. And she changed her suspicious, unhappy mate into a devoted husband. It required a few simple facts. Even today millions of married couples are woefully ignorant on the marital problems described below. Scrapbook these vital cases and make a set of the helpful, non-profit booklets offered regularly.*

By DR. GEORGE W. CRANE

Case V-378: Rachel Z., aged 54, is the wife mentioned yesterday whose husband accused her of affairs with younger men.

"Dr. Crane, I want to thank you for opening my eyes," she said, when she returned to my office a few weeks later.

★ ★ ★

"When I was first married, I knew almost nothing about marital matters. In my social circle, we thought a wife's chief duties involved the kitchen and rearing her youngsters.



DR. CRANE

"After the age of 40, we sort of reconciled ourselves to old age, and tried to enjoy romance thereafter through the lives of our children.

"I'll admit that my sins of omission were largely the reason why our marriage became platonic by the time we had reached the middle 40's.

**"And that's when Alan first began to accuse me of unfaithfulness. I never made the connection between his wild charges and our platonic state until you talked to me last month.**

"But we are now happier than we ever were. Indeed, I think I am much better adjusted than when I was a young bride 25 years ago, for now I have had my eyes opened to masculine psychology."

**LOVE AFTER 40**

There is no date line to love. And that holds true of the physical side of marriage.

★ ★ ★

Indeed, many couples past 50 have reported that they are now far better adjusted and more thrilled by each other than they ever were at 25, due to the new facts which Rachel referred to.

For most young married couples are very ignorant of the true medical and psychological facts on their wedding day.

They believe that "things will just take care of themselves" after the ceremony.

But that's not true. You must know the scientific facts in order to adjust harmoniously.

**First of all, the anatomy of the two sexes is such that they will not both obtain physical satisfaction in marriage until they learn a psychological technique that is largely a product of this late 20th century.**

Eve and Cleopatra and other supposed sirens of antiquity were very likely dissatisfied in marriage.

So they sublimated their emotions as best they could on their children.

But many modern wives have few, if any youngsters, so their husbands must get wise to latest medical and psychological data or they will unwittingly head for divorce.

While wives are more likely to be guilty of sins of omission, the same can be said of many young husbands.

And it is ignorance of the simple facts that causes such sins of omission.

**SAFEGUARD MARRIAGE**

**The average married couple can remain steadfastly in love** clear through their Golden Wedding Anniversary, if they will simply learn the proper technique and faithfully apply it.

**Divorces occur chiefly because of ignorance of these facts. Mental cruelty and incompatibility and selfishness are just vague terms that cover up a maladjustment in the core of the marriage.**

Divorces usually start in the bedroom; not the kitchen or parlor or nursery!

My column was launched 22 years ago to help newspaper readers get access to facts that previously had been hidden away in dusty medical textbooks and psychological tomes.

★ ★ ★

Occasionally, an elderly person may still think my column is rather frank. But it is slanted




for the "Average American" who is 30, married and with two kids just about ready for grade school.

So, send for the booklet "Sex Problems in Marriage," enclosing a stamped return envelope, plus 20 cents (non-profit).

Use it to forever bar divorce from your home.

Always write to Dr. George W. Crane in care of The Pontiac Press, Pontiac, Michigan, enclosing a long 3c stamped, self-addressed envelope and 20c to cover typing and printing costs when you send for his psychological charts and pamphlets.


(Copyright 1957)


Voice of the People

## *Calls Denial of Statehood by Congress Right Move*

The Congress denied statehood to Alaska and Hawaii. That's correct, for neither of them is ready for such big representation in the U. S. Congress. Hawaii should never have the same number of Senators as a big, progressive state like Michigan, and neither should Alaska, at least not for many years.

I've Been There

### 'Democrats Gain Despite All Odds'

Well, the Democratic party has made another attempt to block the progress of the colored people. That is their constant stand for 100 years. A 24-hour filibuster in the Senate has failed and a watered - down civil rights bill has passed.

**Southern Democrats oppose nearly all bills helping Negroes. They say decisions should be left to the states. That would allow the southern states to hold the Negroes "under white control." Southern Democrats kept the Negroes from voting for more than half a century. They'd love to have it that way now.**

The Press had an editorial a while back and it asked how come. I would like to ask the same. How come the Dems can kick colored people all over the lot and how come they can refuse to let them go to school with white children? How come they won't let them ride with white people on buses, in trains, sit with them in railroad stations or use the same comfort stations?

If the Republicans adopted the same brutal tactics, would the Negroes swing and vote solidly for them?

G.O.P.

### Question Brings Opposing Views

A writer asks you to run more of the Confidential trial. Why not skip it all? Who wants to wade through the cheap trash about cheap people and their sordid doings?

Ethel

A Voice of the People letter says The Press ought to run more about the Confidential trial. I say run it all. Why should a newspaper decide what I should read?

I reserve that right for myself and if some of those dazzling Hollywood dames are just plain low down, we should find it out and know them accordingly.

**You might ease off on the love adventures of two ordinary people, but when folks that get our money for appearing on the screen live double and triple lives, it is time the ticket buyers find it out.**

Several Hollywood stars have been railroaded into the ditch for keeps by failing to act like other people.

Jed

### Asks Usual Price of Haircuts Here

I was knocked down when I got my haircut. They socked me two bucks. Is that the price all over Pontiac?

L. J. Keems

### Has Some Advice for Sales People

Clerks who act as if they had molasses on the soles of their shoes would do well to watch an alert fellow clerk who makes fast sales by stepping lively. Such a salesperson charms the dollars out of his customers' pockets.

Weary Shopper

Letters will be condensed when necessary because of lack of space. Full name, address and telephone number of the writer must accompany letters but these will not be published if the writer so requests unless the letter is critical in its nature.

### Portraits

By JAMES J. METCALFE

**A PENNY SAVED?**

Economy is wisdom, but . . . there is the saying old . . . To concentrate on pennies is . . . To never gather gold . . . It does not mean that pennies saved . . . Against a rainy day . . . Will not be really valuable . . . And useful in their way . . . But if your mind is penny-bound . . . You do not see ahead . . . To dollars from investments good . . . That you could make instead . . . Not by some foolish risk, but by . . . The methods tried and true . . . Whereby you may be certain of . . . A fair return to you . . . So take your choice, as you decide . . . Your own economy . . . And save your pennies, or invest . . . For more security.


(Copyright, 1957)


### Looking Back

**15 Years Ago**

MIDWEST TO get fuel oil ration.

MEAT RATIONING to begin this winter.

**20 Years Ago**

FRANK MURPHY may back F. D R. in 1940.

**THOUGHTS FOR TODAY**

**The first man is of the earth, earthy; the second man is the Lord from heaven. —I Cor. 15:47**

★ ★ ★

Let each man think himself an act of God.
His mind a thought, his life a breath of God.

—Philip Bailey

### Smiles

It's the irony of fate that lets a justice of the peace marry a couple who spend the rest of their lives fighting.

★ ★ ★

**A king can do no wrong except when someone holds an ace.**

Somebody should invent a bed with a comptometer for counting sheep.

★ ★ ★

All that a wallflower needs to blossom out at a dance is some son.

# Real Secret of Living; Take God as a Partner in Life

## Print Books of Bible in 1,109 Languages

At the close of the year 1956 at least a whole book of the Bible had been published in 1,109 languages, 17 more than the year before.

★ ★ ★

During the year the whole Bible was completed for the first time in Bemba (Northern Rhodesia), Nimbi Ijo (Nigeria) and Marovo (Solomon Islands); the whole New Testament, likewise, in Aranda (Australia), Kuskokwim Eskimo (Alaska), Manus Island (New Guinea), Mendle (Sierra Leone), Nantcheri (French West Africa), Navajo (USA), Suau (New Guinea) and Tzeltal (Mexico).

The 17 additional languages into which some portion of the Bible appeared were published by the American Bible Society, the British and Foreign Bible Society, and other mission and private sources.

Who can find a virtuous woman? for her price is far above rubies.


**First Christian Church**
*Disciples of Christ*
9:30 A. M., Bible School
10:15 A. M., Morning Worship
858 W. Huron
*Rev. D. D. McColl*

**Christ Lutheran Waterford Township**
Airport Rd. at Williams Lake Rd.
Worship Service 8 and 11 A. M.
Sunday School 9:30 A. M.
Arvid E. Anderson, Pastor

**CHRISTIAN PSYCHIC SCIENCE CHURCH**
80 Whittemore Street
7:00 P. M. Sun. Eve. Prayer Service
7:30 P. M. Sun. Rev. Harold Marshall
Wed. Silver Tea 7:30 P. M.

**Lutheran Churches**
MISSOURI SYNOD

St. Stephen's
Formerly Waterford Township Lutheran Church
V. F. W. Hall—Walton Blvd.
(Between Dixie and Sashabaw)
Church Service ... 9:30 A. M.
Sunday School ... 10:45 A. M.

GRACE
Corner Genesee and Glendale
(West Side)
*Richard C. Stuckmeyer, Pastor*
Rev. Ihno A. Janssen, Speaker
Services at 9 A. M.
and 11 A. M.
Sunday School at 9 A. M.
and 11 A. M.

ST. TRINITY
Auburn at Jessie
(East Side)
*Ralph C. Claus, Pastor*
Sunday School ... 9:45 A. M.
First Service ..... 8:30 A. M.
Second Service ... 11:00 A. M.

ST. PAUL
Joslyn at Third
(North Side)
*George Mahder, Pastor*
Morning Service .. 10:45 A.M.
Sunday School ... 9:30 A.M.

BLOOMFIELD TOWNSHIP
Square Lake & Telegraph
Sunday School ... 10:00 A. M.
Church Service .. 11:15 A. M.

ST. MARK
7979 Commerce Road
NEW CHURCH BUILDING
(W. Bloomfield Township)
*Wm. C. Grafe, Pastor*
Sunday School ... 9:00 A. M.
Church Service ... 10:00 A. M.

Cedar Crest
Farnsworth off Union Lk. Rd.
(Next to Dublin School)
*Howard C. Claycombe, Pastor*
Sunday 8:30 and 11:00 A. M.
Wednesday ..... 7:30 P. M.
Evening ..... 7:30 P. M.




CALLING COMMITTEE — Every Thursday evening members of the youth group of Evangel Temple meet at the church, 365 E. Wilson Ave. before calling on new people who have moved to Pontiac. They invite men, women and children to Sunday School, church services and the youth activities. Shown are Judy Coffman of 48 Tregent St. (left to right), Gary Sprague of 115 W. Beverly St., Don Wiles of 81 Auburn Ave., Ronnie Brown of 577 Northfield Ave. and Robert Wiles of 81 Auburn Ave.

Pontiac Press Photo

Confident Living

## Simple Formula Brings Answer to Personal Need

By NORMAN VINCENT PEALE

This Labor Day weekend reminds us that Labor Day was designed as the occasion for celebrating the tremendous gains in the status of working men and women in our country. Today, we take these gains for granted, and Labor Day serves as a holiday marking the last weekend of the summer vacation season.



DR. PEALE

The relation of employer and employe can be a valuable one to each. Employes have gained much from their employers, it is true, but I know one case where an employer gained even more from one of his employes — he gained a formula for happiness.

★ ★ ★

This employer had become tired, weary, nervous, upset and angry with everyone he saw. His temper made him so impossible to get along with that his valuable secretary — who had been with him for many years and knew his business thoroughly — finally walked out on him.

**Eventually, he found a new secretary. She was middle-aged and certainly not very glamorous; but she was a nice person, skillful and thorough, and combined a strange quality of quietness with enormous efficiency.**

She had not been with the businessman very long before he discovered that his visitors and associates made a point of stopping by her desk to chat with her. Then they would come into his office saying: "What a wonderful person. She is actually inspiring."

**SEEKS AID**

He was impressed by this woman's effect on everyone, and he too was conscious of a strange influence upon himself. One day, while dictating to her, he said suddenly: "Put down your book, Miss Jones. I want to talk with you, not as your employer, but as a friend. I need help. I'm nervous and tense — you know how difficult I get."

She smiled at him. "You're better than you think, Mr. Smith," she said gently.

**"But I would like to have your spirit and attitude," he answered. "You handle things so easily. You're always confident and make everything go so smoothly, and you're never upset. Tell me how you do it."**

"The reason is not complicated," she told him, though not without embarrassment, for she was a reticent person and he an outstanding businessman. Besides, he was her boss. "In the deepest sense I think you are just missing the real secret of living. What you need is God as a companion and friend. If I'm capable of doing all that you say I do, it's only because God is definitely in my life as my partner." From time to time during interludes in dictation, the employer and secretary continued to discuss the manner in which spiritual attitudes give peace, poise and control.

★ ★ ★

Finally, after some persuasion, for she was spiritually modest, she gave him her own three point formula. This is it, and I think it most helpful. It proved so to this tense and nervous employer. This writer has also used this formula most effectively.

**3 STEPS**

"1. I pray three times a day to keep myself in harmony with God. (A short prayer upon awakening, a second in the busiest part of a busy day, and a third at bedtime will work wonders).

"2. I give ten per cent of my income to God's work.

"3. I stop, relax myself and repeat the following affirmation whenever pressure arises: 'God is my peace. God is my wisdom. God is my power. God is my assured victory. He is bringing it to pass. I am trusting in Him.'"

★ ★ ★

The businessman, who judged theories by results, had such esteem for the spiritual power of his secretary that he tried this formula. After he had lived by this method for some time, he said to me: "That simple formula has completely changed my life. I've found the answer to my personal problem."

Everyone who wants to achieve happiness should try this tested technique. That which has worked so well for others can work for you too.

(Copyright 1957)

## Orchard Lake Pastor to Speak

### Group to Make Plans for Autumn Programs; Rehearsals Start

"Work Heartily, Serving the Lord," will be the subject of the Rev. Edward D. Auchard's sermon Sunday morning at the Orchard Lake Community Church, Presbyterian.

The Christian Educational Committee under the leadership of William J. David, dean of Chrysler Engineering Institute, will meet at 8 p.m. Wednesday to make plans for the autumn program.

**To complete plans for the Leadership Training School, Mrs. Axel Kjolhede, chairman, is calling her committee for a get-together on Sept. 10.**

Mrs. Alice Smith, director of the Chancel Choir announces the first fall choir rehearsal is scheduled for Thursday evening.

On Friday, Mrs. W. C. Craig, president and delegates of the Women's Association will attend the Detroit Presbyterial Society meeting at the Dearborn Woods Presbyterian Church.

At this time, "The Faith Goals of Presbyterian Women" will be explained to the officers and circle leaders.

## Two Services Monday; Potluck Lunch at 5 P.M.

The annual Labor Day Fellowship meetings at Bethel Tabernacle, 1348 Baldwin Ave. will be held at 2:30 and 7:30 p.m. Monday.

A pot luck lunch will be served between the services about 5 p.m. There will be special singing and several speakers at each service. The public has been invited.

## Sunrise Service to Start at 8 A.M. at State Fair

The seventh annual Sunrise Service of the Michigan State Fair will be held at 8 a.m. tomorrow in the Music Shell. More than 10,000 are expected. Bishop Gerald Kennedy, Methodist resident Bishop of Los Angeles area will speak.

The service is held in co-operation with the Detroit Council of Churches with many area ministers participating.

Admission to the State Fair Grounds will be free for those arriving by 8 a.m. for the worship service.

A concert by the Detroit Police band will precede the actual service. It will begin at 7:30 a.m. Choirs and soloists will provide other musical numbers.

Let him that stole steal no more: but rather let him labour, working with his hands the thing which is good, that he may have to give to him that needeth.


**ST. JOHN'S METHODIST CHURCH**
443 HIGHLAND
Church School ... 9:30 A. M.
Morning Worship .. 11:00 A. M.
Martin L. Bellinger, Pastor

**LANDMARK MISSIONARY BAPTIST CHURCH**
220 Squirrel Rd. Auburn Heights
Sunday School 10 a. m.
Morning Worship 11 a. m.
B.T.S. 6 p. m.
Evening Worship 7 p. m.
Wed. Prayer Service 7 p. m.

**FRIENDS CHURCH**
962 Voorheis Rd., K. of P. Hall
Sunday School ..... 2:00 p. m.
Worship Service ..... 7:30 p. m.
Cottage Prayer Meeting Wed. 7:30 p. m., 27 Miller
Rev. Luther Addington, Pastor
FE 2-6328

**FIRST CHURCH OF THE BRETHREN**
46 NORTH ROSELAWN
"Responsibility Is a Part of Life"
Sunday School 10 A. M.—Morning Message 11 A. M.
Highlights from the District Conference. Special Music
Evening Service. Echoes from Conference 7:00 P. M.
Thursday Prayer and Bible Study. 7:30 P. M.
REV. LEROY SHAFER, Pastor

**DONELSON BAPTIST CHURCH**
Elizabeth Lake Rd. at Tilden OR 2-2206
Sunday School ..... 10 a. m. Morning Worship ..... 11 a. m.
Junior and Beginners' Church
Youth Service ..... 6:30 p. m.
Evening Church Service ..... 7:30 p. m.
Midweek Service ..... 7 P. M. Wednesday
Pastor—REV. LEE LaLONE S. S. Supt.—ARTHUR EWALD

**WESLEYAN METHODIST**
67 NORTH LYNN STREET
10:00 SUNDAY SCHOOL W. Y. P. S. 6:45 P. M.
11:00 WORSHIP EVANGELISTIC 7:30 P. M.
Rev. C. D. Friess, Pastor

**WATERFORD COMMUNITY CHURCH**
Andersonville Road — Near Dixie Highway
Sunday School 9:45 a. m. Worship 11:00 a. m.
Evening Service ..... 7:00 p. m.
Family Bible Hour Wednesday ..... 7:30 p. m.
Robert D. Winne, Pastor Fundamental—Undenominational

**CHURCH of CHRIST**
87 LAFAYETTE ST.
Sunday Morning Worship ..... 10:00 a. m.
Evening Worship ..... 7:30 p. m.
Sunday Song Drill ..... 6:00 p. m.
"BACK TO THE OLD PATHS," Jer. 6-16
FE 8-2071 FE 5-1998

**FIRST METHODIST**
South Saginaw at Judson Paul T. Hart, Pastor
10:00 A. M. Sunday Worship Service
"WHAT IS A CHRISTIAN?"
11:15 A. M. Church School
Classes and Departments for All Ages
Wed. 7:30 P. M. Bible Study and Prayer Fellowship Hour

**BETHANY BAPTIST CHURCH**
West Huron at Mark Street
Dr. Joseph Irvine Chapman, Pastor
9:45 A. M. Church School—Classes for All (6 Adult Classes)
11:00 A. M. Sermon by the Pastor. "The Sin of Minding Your Own Business." Communion.
2:30 P. M. Youth Fellowship. Devotions and Discussions. Recreation at Frog Hollow.
7:30 P. M. Wednesday. Midweek Prayer Service "An American Baptist Convention Church."

**All Saints Episcopal Church**
Williams St. at W. Pike
The Rev. C. George Widdifield, Rector. Rev. Lewis W. Towler, Curate. Rev. David K. Mills, Curate
SUNDAY SERVICES
8:00 A.M.—Holy Communion
9:30 A.M.—Holy Communion
Church School, Infant Nursery thru 3rd Grade
11:00 A.M.—Holy Communion
Sermon by the Rev. Lewis W. Towler
Church School, Infant Nursery thru 3rd Grade


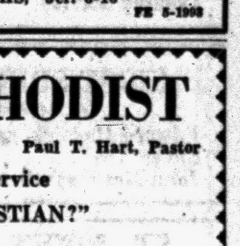


ST. GEORGE'S CHAPEL
Milford, Mich.
8:00 A. M.—Holy Communion
10:00 A. M.—Holy Communion and Sermon

ST. ANDREW'S EPISCOPAL CHAPEL
8301 Hatchery Rd., Drayton
8:00 A. M.—Holy Communion
10:00 A. M.—Holy Communion and Sermon
Children's Service and Story Hour
Rev. Waldo R. Hunt, Vicar


## 200 Presbyterian Leaders to Meet Sept. 5-9 at Alma

Over 200 leaders in the Presbyterian Church, U.S.A., from 38 states, the District of Columbia, Cuba and Alaska will meet September 5 to 9 on the campus of Alma College, Alma, to map 1958 national missions strategy.

★ ★ ★

This group, called the National Staff, holds the purse strings for the 3,700 medical, educational, community, and evangelistic field stations operated by the Board of National Missions in the United States, Alaska, and the West Indies.

★ ★ ★

**Included are field administrators, synod and presbytery executives, chairmen of Synod national missions committees, and New York City headquarters workers.**

The principal action to be taken by these leaders is the apportionment of a record operating budget of $7,693,690.

★ ★ ★

The 1958 budget, based on expected giving by nearly three million Presbyterians, will aid new church development, provide salaries for pastors of new churches, reinforce Presbyterian churches in the changing inner sections of cities, and make needed repairs and renovations at mission stations.

★ ★ ★

**Dr. Kenneth G. Neigh, executive of the Synod of Michigan, who is chairman of the National Staff, will preside at the opening meeting on Thursday afternoon.**

The annual policy address will be given at the opening meeting by Dr. Hermann N. Morse, general secretary of the Board of National Missions. Dr. Morse is an alumnus of Alma College. Dr. Robert Swanson, president of Alma College, will give an address of welcome.

**NATIONAL MISSIONS**

On Thursday evening, Dr. Marshal L. Scott, assistant secretary for city and industrial work, will address the group on the subject of "National Missions in Industry at Home and Abroad".

★ ★ ★

On Friday morning the election of new officers will take place. Dr. Archibald Stewart, general secretary of the Board of American Missions of the United Presbyterian Church, and Dr. Morse will discuss "Mergers and Rumors of Mergers."

**The United Presbyterians and the Presbyterians, U.S.A., recently voted to merge.**

Feature of the evening meeting will be a panel discussion on "Planning for Building Program" at which the Rev. Richard S. McCarroll, secretary for new church development, will preside.

★ ★ ★

On Saturday morning, Dr. Glenn W. Moore, secretary of the General Council of the Presbyterian Church, U.S.A., and Dr. Morse will discuss "The Organizatoinal Aspects of the Five-Year Benevolence Program".

**PROBLEMS BY PANEL**

The problems of the inner city will be discussed by a panel on Saturday afternoon, presided over by Dr. H. H. Baldwin, secretary of city and industrial work. Dr. Harold F. Fresdell, director of church extension for the Detroit Presbytery, will be a panel member, discussing the work being accomplished in the Detroit inner city area.

**Special aspects of the work in Cuba and Alaska will be considered Saturday evening.**

On Sunday morning the group will attend services at the First Presbyterian Church in Alma. In the afternoon, they will have a communion service at which Dr. Neigh will officiate. In the evening, the program will be in charge of representatives of the Board of American Missions of the United Presbyterian Church Dr. Stewart will preside.

★ ★ ★

On Monday morning there will be a discussion of "Building Aid" by Dr. D. Allan Locke, national missions treasurer, and Dr. John N. Penn, secretary of new church development and building aid. The conference will close Monday noon.

## But Get Undercover

Child starting to paint in kindergarten? Let him do some at home, if he likes. Follow the school's lead: big sheets of paper (newsprint is good), big jars of paint, big brushes. Let him slosh around.

## Blotter Bulletin Boards

Large, brightly colored blotters make good impromptu bulletin boards for a school child's room. He can attach his vital mementoes with cellophane tape or straight pins.

## Cottage Cheese Slims

Many dieters find cottage cheese on their menus because it is low in calories but high in protein value.

## Catholic Church Seeks Crusade

### Asks Members to Take Share of Responsibility for Union Ethics

WASHINGTON (INS) — The Catholic Church called today for a rank-and-file crusade by union members to "ferret out and expel" all racketeers from positions of power in organized labor.

The call was sounded in an unusual labor day statement issued by the social action department of the National Catholic Welfare Conference.

**The church agency strongly praised the work of the Senate labor rackets investigating committee and lauded also the "wholehearted cooperation" given to the probers by the AFL-CIO.**

But the statement maintained that little can be accomplished in the purge of racketeers "unless the rank-and-file are convinced they have a serious moral obligation, in justice and charity, to assume their rightful share of responsibility for the ethical conduct of union affairs."

The Catholic social actionists, headed by Msgr. George G. Higgins, described the year 1957 as "a crucial turning point in the history of the American labor movement."

**The pronouncement added: "During this year, organized labor, to its great discomfort and embarrassment, has been on trial almost continuously before the bar of public opinion, and the end of the ordeal is not yet in sight."**

The agency said it saw no danger that "the sins of an unfaithful minority of racketeers will be visited on the majority of honest and truly dedicated labor leaders."

## Billy Graham's Rally at 6:30 P.M. Sunday

Evangelist Billy Graham's farewell New York outdoor rally in Times Square Sunday, will be televised "live" over the nationwide ABC-TV Network, 6:30 to 7 p.m.

The rally at "the crossroads of the world" climaxes the evangelist's "New York Crusade" begun last May 15 and which has had approximately 2,000,000 in attendance at the series in Madison Square Garden and 100,000 in Yankee Stadium on July 20.

## Finds Deep Satisfaction in Designing Churches

NEW YORK (AP) — Daniel Schwartzman is a prominent New York architect with a wide practice in commercial buildings, but he gets his deepest satisfaction from designing religious ones.

★ ★ ★

"I think every architect finds his greatest opportunity for expression in building houses of worship," he said. "That's the way to reach people at their emotional core."

★ ★ ★

Schwartzman serves on the Board of Architectural Advisers of the Union of American Hebrew Congregations. He is engaged on two synagogues. One, a two million dollar edifice, is being completed for a Baltimore congregation. The other is a $250,000 temple at Easton, Pa.

★ ★ ★

Both buildings are modern in style, stressing the affinity between worship and natural beauty through rich use of glass, open space, and landscaped surroundings.

**STRESSES SIMPLICITY**

A convinced modernist, Schwartzman feels that "you can best achieve the atmosphere of calm detachment and aspiration in religious buildings with simple lines and simple background.

★ ★ ★

There is little difficulty in getting congregations to accept — and appreciate — contemporary designs, Schwartzman said. "The battle between modernism and traditionalism seems pretty much won."

★ ★ ★

"What we are doing in synagogue design now," Schwartzman said, "is to stress, architecturally speaking, the close communion between rabbi, cantor, and congregation. This answers the present concept of worship better than the compartmentalization of older days."

## Fall Schedule Slated

The fall and winter service schedule which will go into effect at St. Paul Lutheran Church Sunday is as follows: Sunday School and Bible Class at 9:30 a.m. Morning worship will be at 10:45 a.m. The Rev. George Mahder is pastor.

## Church Holding Revival

The Harrison Ave. Free Methodist Church is holding revival meetings with Evangelist Gene Alston of Washington, D.C. conducting the services.

★ ★ ★

The revival began yesterday and will continue through Sept. 8. with services each night beginning at 7:30. The Rev. Walter A. Johnson is the pastor.


**Central Methodist**
Rev. Milton H. Bank, D. D., Minister Calvin G. Rice, B. D., Asst.
MORNING SERVICES, 8:30 and 10:55 A. M.
"UNCONVENTIONAL SAINTS"
*Dr. Milton H. Bank, Preaching*
(BROADCAST Over WPON 11:00 A. M.)

**FIRST CHURCH of the NAZARENE**
60 State Street





Bible School ..... 9:45 A. M.
Morning Worship .. 11:00 A. M.
"ACHIEVING FAITH"
Evening Service .... 7:30 P. M.
"LIGHT FOR THE SHADOWS"
REV. LOUIS NOVOTNY, Guest Speaker
Youth Services ..... 6:30 P. M.
Kenneth A. Hutchinson, Pastor
Marshall McGuire, Minister of Music

**CHRISTIAN SCIENCE**
SUBJECT FOR SUNDAY
"CHRIST JESUS"
Sunday Services and Sunday School 11:00 A. M.
Wednesday Evening Service 8 P. M.
Reading Room 2 East Lawrence Street
Open Daily 11 A. M. to 5 P. M.
Friday to 5 P. M.
FIRST CHURCH OF CHRIST, SCIENTIST
Lawrence and Williams Streets
HOW CHRISTIAN SCIENCE HEALS
RADIO STATION CKLW 800 KC
Sunday—9:45 A. M.
"A DIFFICULT BUSINESS SITUATION HEALED"

## Christ Lutheran Services Listed

Schedule of the worship services of Christ Lutheran Church in Waterford Township, has been announced by the pastor, Rev. Arvid E. Anderson.

There will be two worship services on September 1st. One will begin at 8 a.m. and the other at 11 a.m., with the Lord's Supper celebrated at each service.

The Sunday School hour is set for 9:30 a.m. The parents class is examining the Ten Commandments and their modern applications.

During the remaining Sundays in September, there will be one Worship service at 11 a.m. only, Rev. Anderson said.

### Form New Church Unit

WASHINGTON (AP)—World Headquarters of the Seventh-Day Adventists has announced formation of a new church unit, the Franco-Haitian Union Mission. The new administrative unit of the church comprises Haiti and the French West Indies. More than 15,000 Adventist live in the area.

## 'Abundant Life' Sermon Topic

### Prayer Group to Meet With Mrs. W. Lehman of Lincoln Avenue

Labor Sunday worship services at 9:30 and 11 a.m. in First Presbyterian Church will emphasize the role which the Christian conscience plays in American life.

★ ★ ★

The sermon subject of the Rev. Galen E. Hershey, associate pastor, is "The Abundant Life, American Style."

Stainer's composition, "Love Divine, All Love Excelling" will be sung by Diane Beach and Lyndie Salathiel at the two services.

★ ★ ★

**Mrs. W. H. Lehman of 20 Lincoln Ave. will be hostess to the prayer group at 9 a.m. Tuesday.**

★ ★ ★

The Senior High Young People will plan programs and activities for the Tuxis Society at Arrowhead Lodge in Kensington Park next weekend. They will leave Pontiac Friday.

★ ★ ★

Special speakers at the vesper hours of the two-day retreat will be the Rev. Charles Richey of Milford and the Rev. William Rieder of Walled Lake. Rober Gunn, serving as Senior High Counselor, will be in charge of recreation and festival of fun.

### Ex-Missionary Teacher Named Faith Secretary

NEW YORK (AP) — A former missionary teacher in Indonesia, the Rev. Keith R. Bridston, PH.D. has been named secretary of the Department of Faith and Order of the World Council of Churches.

★ ★ ★

The department is part of the international church organization which is especially concerned with the doctrine and organization of the various churches in the council.

★ ★ ★

Dr. Bridston, 33, is a native of Grand Forks, N. D.



Pontiac Press Photo

PEANUT BUTTER AND JAM — The most fun for the Rev. James Owen Cunnington family during the summer months is having a picnic. When the weather is pleasant the choice spot is the back yard for all meals. The new pastor of the Seventh Day Adventist Church, the Rev. Mr. Cunnington is shown with his daughter, Julie, (left) his wife, Marguerite, and son, James Jr. who is munching on his favorite sandwich, peanut butter and strawberry jam.

## Pastor Comes to Adventists

### Rev. James Cunnington Served Church Youth in Town and Country

The Rev. James O. Cunnington, new pastor of the Seventh-Day Adventist Church, comes to Pontiac from District leadership in Port Huron.

★ ★ ★

The district included two pastors and seven churches, three of which he pastored.

★ ★ ★

After graduating from Emmanuel Missionary College of Berrien Springs in 1950, the Rev. Mr. Cunnington served one of his two years of internship in the Battle Creek Tabernacle as youth leader.

★ ★ ★

**He also taught the senior "Bible Doctrine" class in the Adventist Academy.**

★ ★ ★

The next year and a half was spent in Detroit working as "Area Youth Leader" of the 11 churches of Greater Detroit and service as assistant pastor of the Detroit Metropolitan Church.

**SERVES YOUTH**

For the past three years, he has been chosen to serve as Boy's Director at Camp Au Sable, a Seventh-Day Adventist Youth Camp at Grayling attended by around 700 each season.

★ ★ ★

With his wife, Marguerite and two children, Julie and James Jr. the new pastor enjoys outdoor sport, picnics and camping. The family is living at 3689 Oakshire Rd.



United Press Photo

TO STEER THE FLOCK—An unusual lectern, made from a ship's binnacle, is used by Canon C. C. Griffiths, rector of St. Leonard's Parish Church in England. The church, which serves the fishermen of Sussex, is already famed for its pulpit in the shape of a Galilean fishing boat. The binnacle, housing for a ship's compass, was donated by a New Zealand shipping firm.

## Rickrack Name Keeps Track of Own Towel

Here's a smart idea that offers a perfect solution to the troublesome problem of keeping track of your towels at college.

★ ★ ★

Make a personalized signature, using colorful narrow rickrack.

**First, trace your name or initial on all towels and wash cloths. Then stitch the rickrack to the tracing.**

Rickrack isn't the only trimming that can be used. A brightly dyed shoelace is another attractive monogram-maker. Narrow bias tape or washable ribbon looks pretty, too.

★ ★ ★

Select a color that looks well on your towels, perhaps an accent color from the decorative scheme of your college room.

### Cellophane to Rescue

When you take your small child visiting, take along one or two moisture-proof cellophane bags to hold wet diapers.

### Wrap Soap in Plastic

Going to a beach party? Wrap soap in plastic film. Then you can pack in bag with food items.

## Methodist Church Holds Ordination

For the first time in Methodist history, a husband and wife have been ordained to the ministry of the Methodist Church at the same service. The Rev. and Mrs. Bengt Hellgren were ordained by Bishop Odd Hagen at the recent session of the Swedish Annual Conference in Gothenburg, the Board of Missions reports.

Mrs. Hellgren, who was ordained elder, became the first Methodist women to be admitted to the Swedish conference since the 1956 General Conference legislation permitting women to become full annual conference members.

Mr. Hellgren was ordained deacon, the clerical order just below that of elder in the Methodist Church. He can become an elder in two years. The Hellgrens were among eight persons ordained by Bishop Hagen, who is the Methodist bishop of all Scandinavia.

## U. S., Canadian Churches Will Study Christian Unity

U. S. and Canadian churches will tackle issues of Christian unity directly in the first North American study conference on that subject opeing at Oberlin College, Oberlin, Ohio, Sept. 3.

★ ★ ★

"The Nature of the Unity We Seek" is the theme for the conference which has been in preparation for two years. More than 300 local interdenominational "ecumenical conversations" have been in progress. Sixteen regional study groups have prepared working papers for discussion. Now thirty-four U. S. churches, Orthodox and Protestant, and five Canadian churches have named their official delegates.

★ ★ ★

The U. S. Conference for the World Council of Churches, the National Council of Churhes of Christ in the U. S. A., and the Canadian Council of Churches are sponsoring the meeting to be held Sept. 3-10. Dr. Paul S. Minear, Professor of New Testament at Yale Divinity School, is program and study secretary for the interdenominational conference.

**There will be 285 official delegates and 90 consultants, thirteen of them from overseas. The official registration lists which also includes observers, stewards, and staff now totals 438.**

★ ★ ★

In addition to the participating churches sending delegates, some churches not members of the sponsoring councils are sending observers. They are: Advent Christian Church, Assemblies of God, Church of God (Anderson, Indiana), Churches of God in North America, Evangelical Mission Convent Church of America; General Conference Mennonite Church, Lutheran Church-Missouri Synod; and Schwenkfelder Church.

**3 MAJOR STUDIES**

The conference will be divided into twelve study sections in three major divisions. Under "The Nature of the Unity We Seek in Faithfulness to the Eternal Gospel" (Division I) there are sections dealing with Imperatives and Motivations, Doctrinal Consensus and Conflict, Baptism into Christ, and the Table of the Lord.

★ ★ ★

Division II which deals with "The Nature of the Unity We Seek in Terms of Organizational Structures" gets down to some of the practical problems involved. Sections in this division deal with the Life of the Congregation; The Work of State and Local Councils; Authority and Freedom in Church Government; the Variations in Denominational Polities.

**"The Nature of the Unity We Seek in View of Cultural Pressures" (Division III) has sections concerned with the Mobility of Population, Governmental Policies and Programs, Forces at Work on the College Campus, and Racial and Economic Stratification.**

The chairman for the Oberlin Conference is the Rt. Rev. Angus Dun, Bishop of the Washington (D. C.) Diocese of the Protestant Episcopal Church. Bishop Dun will give the opening address of the conference at 3 p.m. on Tuesday afternoon, Sept. 3.

Dr. Eugene Carson Blake, president of the National Council of Churches, and Dr. Emlyn Davies, pastor of Yorkminster Baptist Church, Toronto, Canada, are vice-chairmen of the conference.

President William E. Stevenson of Oberlin College will welcome the conference at the opening session.

## Bethany Pastor in Pulpit Sunday

### Lay Development, Series of Workshops, Starting September 22

After a month's vacation in New York and New Jersey, Dr. Joseph I. Chapman will return to the pulpit at Bethany Baptist Church for services tomorrow. His theme will be "The Sin of Minding Your Own Business."

★ ★ ★

The Lord's Supper will be observed at the morning worship service.

The Lay Development, one of the major fall activities, will begin on Sunday evening, Sept. 22 and will continue for five Sundays.

**Starting at 7 p.m., a series of workshops dealing with various areas of church life will be held for the first 50 minutes.**

★ ★ ★

From 7:50 to 8:30 p.m., there will be a Vesper service with a hymn sing and a brief meditation by the pastor. Workshop leaders will attend a program of orientation at the First Baptist Church of Lansing, Friday.

★ ★ ★

Another feature of the fall program at Bethany will be a sector project which will be under the leadership of the Rev. Arthur Ferrell, regional counselor for the Council on Missionary Co-Operation of the American Baptist Convention.

★ ★ ★

The Church Council will meet from 10 a.m. to 4 p.m. Saturday to arrange the calendar for the year's activities.

### Picks Wrong Chapel

TOLEDO (AP) — A new copyboy at the Toledo Blade puzzled over the destination of a letter addressed to the "Chapel Chairman, Mailers Union, Toledo Blade." Finally he deposited the letter on the desk of the Rev. Lester Heins, the newspaper's religion editor.

### Presbyterians Fix Goal

NEW YORK (AP) — The General Assembly of the Presbyterian Church, U.S.A., has fixed the 1958 benevolence goal at $35,748,211, highest in the denomination's history. This sum is in addition to amounts collected by local churches.


**FIRST OPEN BIBLE CHURCH**
1817 Joslyn
1 Block N. of Walton Blvd.
Sunday School ..... 10:00 A. M.
Morning Worship ... 11:00 A. M.
Youth Service ..... 6:30 P. M.
Evangelistic Service . 7:45 P. M.
Wed. Prayer Meeting 7:45 P. M.
The End of Your Search for a Friendly Church
Rev. T. H. Staton, FE 2-8497

**1st CONGREGATIONAL CHURCH**
Mill E. Huron and Mt. Clemens
Rev. Malcolm K. Burton, Pastor
Rev. Karl W. Ostberg, Asso. Pastor
WORSHIP AND CHURCH SCHOOL 9:30 A. M.
"TO GROW UP"
Rev. Karl W. Ostberg, Preaching

**GOODWILL GENERAL BAPTIST CHURCH**
2287 Auburn Road—½ Mile West of Crooks Road
Sunday School 10 A. M. — Morning Service, 11 A. M.
Community Singing 2:30 P. M.
Wed., 7:30 P. M. — Evening Worship. Sat., 7:30 P. M.
S. S. Supt., Burly Mondy; Pastor, Rev. Billy Brown—FE 8-8692

**SEVENTH-DAY ADVENTIST CHURCH**
H. F. Lohr, Pastor FE 5-1204 156 Mt. Clemens St.
SABBATH SCHOOL ..... Saturday 9:30 a. m.
SABBATH WORSHIP ..... Saturday 11:00 a. m.
YOUNG PEOPLE'S MEETING ..... Saturday 7:00 p. m.
PRAYER MEETING ..... Wednesday 8:00 p. m.

**FIRST SOCIAL BRETHREN CHURCH**
316 Baldwin Avenue FE 2-0384
Young People's Meeting Tuesday 8:00 P. M.
Prayer Service Thursday ..... 7:30 P. M.
Saturday Evening Service ..... 7:30 P. M.
Sunday School ..... 10:00 A. M.
Morning Worship ..... 11:00 A. M.
Bible Study Sunday ..... 6:30 P. M.
Sunday Evening Service ..... 7:30 P. M.
Public Invited
REV. TOMMY, Guest Pastor

**FAITH BAPTIST CHURCH**
CAI Building — 5400 Williams Lake Rd.
Sunday School "Where Are Your Treasures" ....10:00
Worship "Things Yet to Come" .....11:00
Evening Service "Why Do Christians Suffer" . 7:30
Al Kasten, Pastor

**FIRST SPIRITUALIST CHURCH**
New Location—576 Orchard Lake Ave.
Edward Haddick, speaker .....7:30 p. m.
Silver Tea .....8:00 p. m.
John Mead, speaker Wednesday at.....7:30 p. m.

**ST. JOHN'S LUTHERAN CHURCH**
87 Hill Street at Cherry Court
Sunday School .....9:45 A. M.
Morning Worship .....11 A. M.
Rev. Carl W. Nelson, B. D., Pastor
Parsonage: 145 Owego Drive FE 4-2404

**First Free Methodist**
501 MT. CLEMENS STREET
"Church of the Light and Life Hour"
10:00 a. m. Sunday School (Fully Departmentalized)
11:00 a. m. "Why Be A Christian?"
7:30 p. m. "Will A Loving God Send People to Hell?"
6:55 a. m. Youth Service. Prayer Meeting Wednesday, 7:30 p. m.
Lyal H. Howison, Pastor G. R. Moran, Music Director

**FIRST BAPTIST CHURCH**
Oakland and Saginaw
Pontiac, Michigan
Rev. H. H. Savage, Pastor
Rev. W. E. Hakes, Ass't Pastor
9:45 A. M.—SUNDAY SCHOOL
Classes for All Ages
10:45 A. M.—MORNING WORSHIP
"MY JOY"
Rev. H. H. Savage, Speaking
7:00 P. M.—EVENING SERVICES
"CALEB, THE OVERCOMER"
Rev. James Savage, Speaking

**THE SALVATION ARMY**
(CITADEL)
29 W. Lawrence Street
SUNDAY SERVICES
Sunday School—9:45 A. M. Young People's Legion—6 P. M.
Holiness Meeting—11:00 A. M. Salvation Meeting—7:30 P. M.
Wednesday Prayer and Praise Meeting—7:30 P. M.
S/Captain and Mrs. Magnus A. Michalsen, commanding officers-in-charge
YOU ARE CORDIALLY INVITED

**Apostolic Church of Christ**
458 CENTRAL
Enjoy Good Music in AIR CONDITIONED COMFORT
Sunday School and Worship.....10:00 A. M.
Evangelistic Service ..... 7:30 P. M.
Tuesday Bible Class ..... 7:30 P. M.
Thursday Evangelistic ..... 7:30 P. M.
Young People, Saturday..... 7:30 P. M.
EVERYONE WELCOME
Church Phone FE 5-8361
Bishop L. A. Parent
Pastor Res. OL 2-4751
Bishop L. A. Parent, Pastor

**CALVARY MISSIONARY CHURCH**
206 Midway—at Sanford
Sunday School .....10:00 A. M.
Morning Worship .....11:00 A. M.
Evening Worship ..... 7:30 P. M.
Wednesday, Day of Prayer Beginning at 10:00 A. M.
Rev. Rose L. Davis, Pastor
FE 4-9653

**BETHEL TABERNACLE**
First Pentecost Church of Pontiac
Sunday School ..10 a.m.
Morning Worship 11 a.m.
Evangelistic Service 7:30
Tues. Eve. Service ..7:30
Thurs. Eve. Service .7:30
Rev. and Mrs. E. Crouch
1348 Baldwin Ave.
FE 5-8256

**First Presbyterian**
West Huron at Wayne
Rev. W. H. Marbach
Rev. G. E. Hershey
Worship Services 9:30 and 11 a. m.
Church School 9:30 and 11 a. m.

**FIRST UNITED PENTECOSTAL CHURCH OF PONTIAC**
ONENESS
178 Green Street
Sat. Evening Service ..... 7:30 P.M.
Sunday School .....10:00 A.M.
Morning Worship .....11:00 A.M.
Sun. Evening Service ..... 7:00 P.M.
Prayer Service Tuesday .. 7:30 P.M.
Young People, Wed. ..... 7:30 P.M.
Rev. Martin P. Hester
"The Whole Gospel for the Whole world"—ONENESS

**United Presbyterian Churches**
OAKLAND AVENUE
Oakland at Cadillac
Theodore R. Allebach, Pastor
Worship .....10:00 A. M.
Rev. Edmund Watkins, Guest Speaker
Bible School .....11:20 A. M.
Youth Fellowship . 6:00 P. M.
Evening Service .. 7:00 P. M.
Conference and Camp Echoes
Wed. Prayer ..... 7:30 P. M.
JOSLYN AVENUE
Joslyn at Third
Edmund L. Watkins, Pastor
Bible School .... 9:30 A. M.
Worship .....10:45 A. M.
Youth Fellowship . 6:30 P. M.
Evening Service . 7:30 P. M.
Wed. Night Prayer 7:30 P. M.
AUBURN HEIGHTS
3456 Primary Street
J. Harvey McCann, Pastor
Bible School .....10:00 A. M.
Morning Worship 11:15 A. M.
"A TIME TO WORK"
COMMUNITY UNITED PRESBYTERIAN CHURCH
Drayton Plains, Michigan
W. J. Teeuwissen, Jr., Pastor
Bible School .... 9:45 A. M.
Morning Worship 11:00 A. M.
Youth Groups ... 6:30 P. M.
Evening Worship . 7:30 P. M.
Wed. Prayer and Study Hour .... 7:30 P. M.

**FIRST GENERAL BAPTIST CHURCH**
249 Baldwin. FE 4-7172
Sunday School ..... 9:45 A. M.
Morning Worship ..... 11:00 A. M.
Sunday Evening Service ..... 7:00 P. M.
Wed. Prayer Service ..... 7:30 P. M.
Lowell Baggett, Music Director Rev. Robert Garner, Pastor

# St. Trinity Lutheran School Registration Tuesday A.M.

Registration for St. Trinity Lutheran School is scheduled from 9 to 12 Tuesday morning. Regular classes will start at 9 a.m. Thursday with a divine service.

★ ★ ★

Grades from kindergarten through eight will be taught according to state requirements. Religious and Biblical courses are additional requisites. All subjects are studied in a Christian atmosphere.



MARIAN ZOLLMAN

**At the 11 o'clock worship service on Sept. 8, Miss Marian Zollman of Georgetown, Ind. will be inducted into office as teacher of the primary grades, youth counselor and Sunday School teacher.**

Miss Catherine Zessin will be installed permanently into the office of teacher of the intermediate grades and assistant in music.

**INSTALLED BY PASTOR**

Pastor Ralph C. Claus will perform the rite of installation and the Board of Education, consisting of David Reas, Walter H. Kresge and Leslie Jansen, will participate.

★ ★ ★

P. H. Stohlmann is teacher of the Junior High grades and Edwin C. Barnhart is superintendent of the Sunday School.

★ ★ ★

During the past week, the Parent - Teacher Council sponsored a luncheon reception in honor of Miss Zollman. Mrs. Lyle Barron, Mrs. Holly Course and Mrs. Leslie Jansen were in charge.


**UNITED LUTHERAN CHURCH OF THE ASCENSION**
Williams and Lorraine
Rev. Wm. LaFountain, Pastor
The Common Service 11:00 a.m.
Sunday School ....10:00 a.m.

**The Christian and Missionary Alliance Church**
Isaac Crary Jr. High School
501 Cass Lake Rd. N.
Just North off M-59
Sunday School 9:45 a.m.
Sunday Worship 11 a.m.
"Six Things That God Loves"
Evening Service 7:30 p.m.
JOHN HAZLETT Asst. Pastor
Student Night
230 N. Cass Lake Road

**UNITY**
71½ N. Saginaw St. FE 2-4609
Mrs. Blanche Joki, Minister
Sunday, 11:00 A. M.
Mrs. Joki, Speaker

**Baldwin Avenue Methodist Church**
1331 Baldwin Ave., at E. Chicago
SERVICES
Worship Service 9:45 a.m.
Sunday School 11 a.m.
Youth Fellowship 6:30 p.m.
Evening Service 7:30 p.m.
Prayer Meeting
Thursdays ....7:30 p.m.
C. Warren Wilson, Pastor
25 E. Chicago FEderal 2-4589

**ASSEMBLY OF GOD**
Sunday School, 9:45 A. M.
Evangelistic Services at 11:00 O'clock and 7:45 P. M.
TUESDAY PRAISE - WORSHIP
Thursday 7:45 P. M.
Youth Service with a Message for All
Be a Part of Pontiac's Great Sunday School Rally . . . 9:45 A. M.
WPON SUNDAY A.M. 8:00 to 8:30
210 North Perry Street at 19 Milbourne Place
Rev. Wesley C. Wibley, Pastor
"The Church of the Old Fashion Gospel"


# 9 Congregations Voted to Synod

## Indian Mission House Deeded to Michigan District at Convention

The Rev. Ralph C. Claus, R. J. Schwab and P. F. Stohlmann returned Thursday from the 76th Convention of the Michigan District of the National Lutheran Church—Missouri Synod which concluded on the note of greatest Mission interest and accomplishment in the church's 102 year history.

★ ★ ★

Nine new Michigan congregations were voted into the membership of the Synod by an unofficial high attendance of 407 out of 597 delegates representing the almost 300 churches in the district.

**This marks 25 new churches started by the mission board over the past five years, with 19 churches declaring themselves self-supporting in the past year alone.**

An all-time high of eight million in the district's church extension fund for erection of new church buildings was recorded, with over a dozen fields awaiting additional extension loans. The district fund exceeds that of the national body.

★ ★ ★

The rapid expansion of the Mission progress necessitated voting re-organization of the district's fiscal policies and set-up, and the establishment of new offices of Mission Counsellor and Stewardship Counsellor.

**HOUSE DEEDED**

Deeding over to the Michigan District of the Sebewaing Indian Mission House was one of the highlights of the convention. The restored original of the house, used as a base for the work among the Chippewas a century ago, was given to the church by its owner, Charles F. Luckhard.

**The 125th anniversary of the coming of the first Lutheran pastor to the "Michigan Territory" will be observed by the District next year.**

Necessity for the responsibility of youth in the District's expanding plans was emphasized through merging of the Christian Education and the Youth Boards. Some 47 thousand children are enrolled in the district Sunday Schools, and another 14 thousand in her elementary school system.

★ ★ ★

The Rev. W. Harry Krieger, Trinity Church, Traverse City, was elected to the presidency of the Michigan District which now has reached the foremost position in virtually every department of the Synod.

★ ★ ★

P. F. Stolmann was re-elected to the office of Secretary of the Board of Pensions.

## Argentine Baptists Go to 'Farthest South' Point

RIO GRANDE, Argentina (AP) — What is believed to be the southernmost Baptist Church in the world has been organized in this Tierra del Fuego community. The church has started with 10 local members and three missionaries from the National Mission Board of Argentine Baptists.

★ ★ ★

The little church is located some 16 miles south of the 54 South parallel — considerably further south than the southernmost tips of Africa, New Zealand, and Australia.



United Press Photo

**A LIFE OF MUSIC** — Seated at her tiny pianola, 93-year-old Mrs. Helen Howarth Lemmel seems to reflect on her remarkable singing and composing career during which she has traveled over most of the world. Although she is an invalid and has been blind for about 10 years, Mrs. Lemmel is still at work composing religious hymns, 400 of which have already been published. A number of her compositions appear in hymnals used in churches throughout the nation. The daughter of an English minister, Mrs. Lemmel came to the United States at the age of nine. She claims Seattle, Wash. as her home.



REV. FRANK WEBB

# Iowa Minister, Covert Pastor

## Served in Pittsburgh Western Conferences, Prior to Pontiac

The Rev. Frank Webb of the North Iowa Conference has come to Pontiac from Wesley, Iowa to be the minister of Covert Methodist Church, 2775 Pontiac Lake Rd.

The son of Benjamin and Esther Webb, he studied in England and received his theological training at the Cincinnati Bible College in Ohio.

**Prior to serving in Iowa, he preached in the Pittsburgh Conference.**

The Rev. Mr. Webb and his wife, Mary, have four children, Mrs. Robert Mitchell of Leslie, Mrs. Allen Overdorff of Charlotte, Dr. Benjamin Webb of Bay City and the Rev. Ellis Webb of Nora Springs, Iowa.

The Webbs make their home at 199 W. Fairmont Ave.

## Disciples of Christ Net Millions for Extension

INDIANAPOLIS (AP) — The Disciples of Christ (Christian Churches) building funds raised last year through use of the Board of Church Extension building fund program has netted nearly four and a half million dollars.

Ninety-two campaigns were held in 25 states, Dr. William Pearcy, executive director of the board, reports.

# Japan's Christians to Host Sunday School Meeting

Japanese Christian leaders, including those of the United Church of Christ (of which Methodism is a part), are planning for two major events in 1958 and 1959.

★ ★ ★

In the summer of 1958 Japan will be host to the World Sunday School Convention. In the fall of 1959 the country will observe the one-hundredth anniversary of the beginning of Protestant work in the country.

**In preparation for the shifting of the Christian spotlight to Japan for those two events, several million American Protestants, will study Japan and its churches this fall and winter as the annual interdenominational overseas mission study theme.**

Leaders planning for the Sunday School Convention said the most recent estimate is for an attendance of 5,500 persons, including 3,000 from Japan.

The remaining 2,500 are expected to go from 69 other countries. Spokesmen said no word has been received whether official delegates will be present from Communist China or Russia.

★ ★ ★

An international choir of 1,000 is to be organized for the convention, and chaplains of United States armed forces stationed in Japan have offered their cooperation.

At a national Sunday school convention in preparation for the world meeting, Japanese Christian leaders emphasized the importance of Christian education.

**Among the speakers were Dr. Toyohiko Kagawa, noted evangelist, and the Rev. Dr. Thoburn T. Brumbaugh, a secretary for Japan and Korea of the Methodist Board of Missions. Dr. Brumbaugh is on a field visit.**

In preparation for the Protestant centennial, the various Protestant churches have scheduled a national evengelism conference, a national laymen's rally, a series of Christian music concerts, an exhibit of Christian cultured assets and Christian drama. Studies will be undertaken in the relationship between churches and local communities, the relationship of of churches and factories, and techniques of evangelism among labor unions and managers' organizations.

The interdenomination Centennial Movement Committee has chosen the Rev. Takesai Muto, moderator of the United Church, as its chairman, and leaders of Episcopal, Evangelical Lutheran and Southern Baptist Church as other officers.

## Legislation Needed to Meet Problem

In a message to Sen. James O. Eastland of Mississippi, Roland Elliott declared last week that "positive legislation is urgently needed to meet the continuing refugee problem."

★ ★ ★

Sen Eastland is chairman of the Senate subcommittee which has been conducting hearings on the Immigration and Naturalization Act.

As director of the immigration work of Church World Service, Mr. Elliott has been in charge of the program which brought 7,000 Protestant Hungarian refugees to this country.

The churches of the 35 denominations cooperation in Church World Service have since found them homes and jobs, he said.

O give thanks unto the Lord, for He is good; for His mercy endureth forever.

## Appointed Oxford Tutor

NEW YORK (AP) — Dr. Robert Fischer, professor of historical theology at Chicago Lutheran Theological Seminary in Maywood, Ill., has been appointed tutor at Mansfield College, part of Oxford University in England.


**COLUMBIA AVENUE BAPTIST CHURCH**
64 West Columbia Ave.
Sunday School ..... 9:45 A.M.
Morning Worship ..... 11:00 A.M.
B. T. U. ..... 6:30 P:M:
Evening Worship ..... 7:30 P.M.
Wed. Prayer Meeting ..... 7:30 P.M.
*Affiliated with Southern Baptist Convention*

**CENTRAL CHRISTIAN CHURCH**
G. W. GIBSON, Minister. FE 4-0239
347 North Saginaw
Bible School ..... 9:45 A. M.
Morning Worship ..... 11:00 A. M.
"TRIED BY FIRE"
Evening Service ..... 7:00 P. M.
"THESE LAST DAYS"
Prayer Meeting and Bible Study Wed., 7:30 P. M.
Youth Service Starts Sept. 8..... 6:00 P. M.


# Quartet Big Hit With Churches

## Independent Group Sing Hymns Free, Enjoy Selves, Too

KALAMAZOO, (AP) — A hymn-singing quartet without a formal church affiliation is making a big hit with both the general public and houses of worship in these parts.

A plumber, a tax consultant, a farmer and a retired Negro minister have become so popular after barely a year's singing that they need help to keep bookings. Their wives now take care of this.

**Known as the "Musical Missionaries," the four go from church to church and to social functions singing and "having a wonderful time."**

The old hymns are their repertoire. And every one goes over big.

"We don't charge anything," said the Rev. Emery Barnes, "so we know our price is hard to beat. But, above that, we know our product is the finest music of all. Every song is a prayer."

**ONLY ONE TRAINED**

The Rev. Mr. Barnes, 66, is the only one of the four with religious training. A retired pastor of the Second Baptist Church of Kalamazoo, he is an upholsterer in his own shop in Kalamazoo.

The other three are Emerson Alley of Lawton, 60, the plumber; Enos Butenuth, 50, of Marcellus, nurseryman and farmer, and Dale Wilkening, 54, Battle Creek tax consultant.

**Wilkening, a 280-pounder, sings baritone. Alley, who is approximately half Wilkening's heft, sings the bass. Rev. Barnes is first tenor and Butenuth, second tenor.**

The four got together as a singing group about a year ago.

It was at that time Butenuth came to Rev. Barnes with the suggestion. Ever since, said Barnes, they have been "having a wonderful time."

**WELL RECEIVED**

Recounting the success of the group, Rev. Barnes said "we've been so well received that we are booked weeks ahead."

"Some Sundays," he said, "We have programs at three different churches. Once we made five separate meetings in one day."



REV. GEOFFREY DAY

# Sunday Services Nondenominational

Nondenominational services are held every Sunday at 10:45 a.m. and 7:30 p.m. in the Evangel Temple, 365 E. Wilson Ave. Sunday School is at 9:45 a.m.

The pastor, the Rev. Geoffrey Day, will be broadcasting for the first time from the church from 7:30 to 8 p.m. Sunday over WEXL.

The young people of the church are calling every Thursday evening on new and older residents of Pontiac inviting them to worship services, programs and other church activities.

# Michigan Synod Council Holding Meeting at Alma

A warning against just giving lip service to Christianity was sounded today by Dr. Glen W. Moore, secretary of the General Council of the Presbyterian Church in the U.S.A.

★ ★ ★

"The greatest need among churchmen today is a clearer identity of word and deed," Dr. Moore told the annual meeting of the Michigan Synod Council of the National Council of Presbyterian Men meeting at Alma College, Alma.

**Dr. Moore was the principal speaker at the morning session which opened the two-day meeting of lay leaders from the churches and presbyteries throughout Michigan.**

The ideal of a Christian is "expressing in daily associations the vitality of faith which meets life squarely," Dr. Moore said.

**TO SHOW LOVE**

"The purpose of the church is a simple one," Dr. Moore added. "It is to worship God, to bear witness to His power and His kind of life, and to minister to the needs of others as an expression of the love of God."

"The church is the most powerful institution in society although this is not always recoginzed," Dr. Moore said. "The Communists are finding the church as difficult to oppose as the Nazis did before them.

★ ★ ★

"Its strength is not as great as it will be when men understand more fully that lip service to religion is not enough and that every churchman will truly worship God through convincing witness of Christian attitudes and decisions."

# Mistreatment Forgiven; Gives Money for Bibles

Dr. Takuo Matsumoto, professor at Aoyama Gakuin in Tokyo and a former member of the translation committee for the new Japanese colloquial Bible, recently returned to Japan after a year of teaching in England.

★ ★ ★

While in London he met an Englishman who had been captured by the Japanese during the war and sent to the coal mines in Kyushu. He was badly mistreated, and when he returned to England after the war, his health was wrecked.

Twelve years later he heard Dr. Matsumoto preach in a suburb of London and was moved to give up his hatred of the Japanese. He then gave Dr. Masumoto the twenty pounds he had with him, requesting him to purchase Bibles with it and present them to the people of Kyushu who had mistreated him as a prisoner of war.

The Japan Bible Society is assisting in locating the village and distributing these Bibles for the former prisoner who has learned to forgive.


**EVANGEL TEMPLE**
365 East Wilson
Non-Denomination Full Gospel
Sunday School, 9:45 A.M.
Worship, 11:00 A.M.
Evangelistic Service Sunday Evening, 7:45 P.M.
*Geoffrey Day, B.A.B.T.H. Pastor*

**The Episcopal Church of the Advent**
W. Long Lake Rd. at Middlebelt
Holy Communion, 8:00 A. M.
Morning Service, 9:30 A. M.
THE REV. JOHN W. WIGLE, Vicar

**HIGHLAND Congregational Church**
½ Block Off M-59 on Milford Rd.
10:00 A. M.—Sunday School
11:00 A. M.—Morning Worship
6:00 P. M.—Evening Worship
Young People's Fellowship
Pastor, MAURICE DIRETTE

**CHURCH OF SPIRITUAL FELLOWSHIP**
Malta Hall—82 Perkins St. (Off Auburn)
Affiliated With Federation of Spiritual Churches
Sunday Service ..... 7:30 p. m.
Topic—"GATEWAY OF TRUTH"
No Service Thursday Evening. Information FE 4-9343

9:45 A.M. SUNDAY SCHOOL
*Classes for all ages.*
11:00 A.M. WORSHIP
*"The Supreme Gifts"*
The dignity of labor depends not on What you do—but on your attitude in doing.
7:30 P. M. WORSHIP
Topic: "Life's Greatest Purpose"
Wednesday—7:30 P. M.—Prayer and Bible Hour
**FIRST UNITED MISSIONARY CHURCH**
*You Are Cordially Invited to Worship With Us in All Services*
185 Prospect O. P. EASTMAN, Minister

**PONTIAC CHURCH OF CHRIST**
1180 N. Perry Street
*Welcomes All Visitors*
BIBLE STUDY ..... 9:30 A. M.
WORSHIP ..... 11:00 A. M.
WEDNESDAY EVENING SERVICE ..... 7:30 P. M.

**PILGRIM HOLINESS CHURCH**
Baldwin and Fairmount
*In vacation time, don't take a vacation from Church—Come, bring your family to a*
Growing Sunday School ..... 10:00 A. M.
Worship ..... 11:00 A. M. Pilgrim Y.P.S. ..... 6:45 P. M.
Golden Gospel Hour ..... 7:30 P. M.
*"The Little Church With the Big Heart!"*
E. C. Swanson, Minister Roy Overbaugh, S. S. Supt.

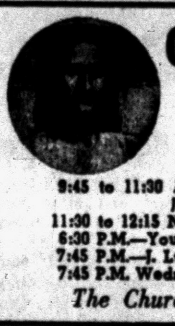

**CHRISTIAN TEMPLE**
505 Auburn Avenue
L. L. Marion, Founder
Lois F. Marion, Pastor
Rev J. Luther Sheffield, Assistant
9:45 to 11:30 A.M.—Communion and Worship Service
J. Luther Sheffield, Speaker
11:30 to 12:15 Noon—Sunday School
6:30 P.M.—Young People's Service
7:45 P.M.—J. Luther Sheffield, Speaker
7:45 P.M. Wednesday Evening—Bible Study
*The Church With a Friendly Welcome*

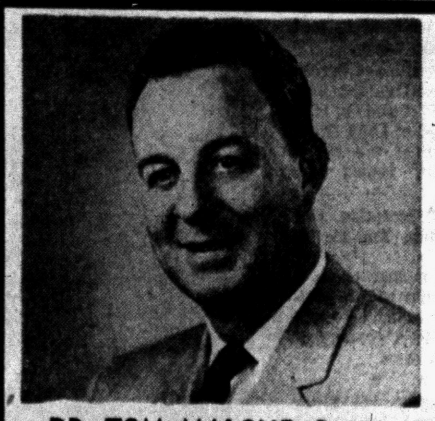

DR. TOM MALONE, Pastor

**EMMANUEL BAPTIST CHURCH**
TELEGRAPH RD. at ORCHARD LAKE AVE.
AUDITORIUM BIBLE CLASS
10 A.M.
Sunday School
Dr. Tom Malone Speaking
"Israel at The Red Sea"
Exodus Ch. 14
11 A. M.
Rev. V. L. Martin Speaking
Emmanuel Baptist Choir
7:30 P.M.
Rev. V. L. Martin Speaking
Emmanuel Baptist Choir and Special Music
Sunday School Attendance Last Week—1194
*Air Conditioned Auditorium* *Ample Free Parking*



MR. QUENTIN WILLIAMS
*Educational Director*

# Local Brides Take Spotlight in Area Social News

## Ann Bell, Richard Poole Are Married

Ann Glover Bell became the bride of Richard Charles Poole this afternoon at four o'clock.

The ceremony was performed at the bridegroom's home on South Shore drive, Watkins Lake.

For her wedding Ann chose a pale pink silk organza gown with pink accessories and a colonial bouquet of pink and white roses.



MRS. RICHARD CHARLES POOLE

Maid of honor Delphine Hartfield of Center Line performed her duties in a toast silk faille dress. She carried a colonial bouquet of pink roses.

★ ★ ★

Mary Margaret Poole and Elizabeth Ann Poole, daughters of the Frederick J. Pooles, were the flower girls. They were gowned in white organdy over pink taffeta, and carried small colonial bouquets of pink demure roses.

Serving his brother as best man was Frederick J. Poole. Ushers were Richard C. Torley and Daniel G. Sayles of Hart.

★ ★ ★

The bride's parents are Mr. and Mrs. Joseph Vincent Bell of Lake Lure, N.C., and Richard's parents are the Gelston V. Pooles of South Shore drive.

For her daughter's wedding Mrs. Bell chose a gown of light blue lace with blue accessories. Mrs. Poole received guests wearing a white chiffon with aqua and green print dress. She wore aqua accessories.

★ ★ ★

For a honeymoon in Bermuda, the new Mrs. Poole changed to a beige Italian silk suit with which she wore matching accessories.

★ ★ ★

Upon returning home, the couple will reside in Birmingham.

### Apportion Money

Be consistent when you shop for fashion. A $3 hat and a $25 handbag are not good teammates. Apportion your money evenly so that your clothes harmonize in quality as well as in color scheme.

### Penn Club to Meet

Penn Club of Pontiac will hold its first annual picnic on Labor Day at Hansen's Park on Rochester road. Mrs. Peter Slabinski and Mrs. William Cummings are cochairmen of the refreshment committee.

**At Orchard Lake**

## Undergraduates to Gather

Undergraduates of New England colleges will gather at Orchard Lake Country Club Thursday for a get-acquainted party sponsored by the Birmingham Wellesley Club.

★ ★ ★

Mrs. William T. McNaughon is chairman of the event and she will be assisted by Mrs. William H. Barney of Birmingham, Mrs. James N. Heaney of Detroit, Mrs. Theodore R. Wills of Birmingham and John A. Gilray Jr. of Bloomfield Township.

About sixty young people are expected from Amherst, Bowdoin, Bradford, Brown, Connecticut, Dartmouth, Harvard, Jackson, Middlebury, MIT, Mt. Holyoke, Pembroke, Radcliffe, Smith, Wellesley, Wheaton, Williams and Yale.

## Barbara Jean Griffith, Nicholas Somma Wed



MRS. NICHOLAS L. SOMMA

Barbara Jean Griffith and Nicholas L. Somma were united in marriage today at 11 a.m. The Rev. Michael O'Reilly performed the ceremony in St. Michael Catholic Church before 175 witnesses.

Mr. and Mrs. Gerald Griffith of Summit street are the bride's parents, and the bridegroom is the son of Mrs. Rose Somma of Brooklyn, N.Y.

The bride wore a floor-length gown fashioned of French schiffli embroidery and featuring a neckline of scalloped V lines and long hand tapered sleeves. Her fingertip veil of pure silk French illusion fell from a headpiece of sheer fabbric and she carried a cascade arrangement of white carnations and red sweetheart roses.

Toni DeBene of Dearborn, as maid of honor, wore a yellow dotted nylon gown with taffeta banded neckline forming a shoulder corner.

**BACK BOW**

The ballerina-length gown featured a taffeta bow in back and streamers. Her headpiece was in bandeau style with petals on either side, and she carried a colonial bouquet of white carnations and yellow roses. Margaret Braid of Lake Orion and Mrs. Donald Jackson, as attendants, were gowned in aqua dresses identical to that of the honor attendant.

Anthony Ambrosino of Brooklyn, N.Y. served as the best man while a cousin of the bride, Ed Braid of Lake Orion and a brother of the bride, Larry Griffith, seated the guests.

A breakfast reception was held at Rotunda Inn for 80 guests.

The bride's mother chose a pink dotted swiss with a bouffant skirt and matching white accessories with a corsage of red sweetheart roses.

★ ★ ★

For traveling to the Black Hills the new Mrs. Somma had changed to a black dress featuring a wide white collar with matching patent accessories and a corsage of red sweetheart roses from her bridal bouquet. The couple will live in Brooklyn, N. Y.

## Couple Wed in Church Rite

Mary Ann Bauer and Thomas Marklin Pappas were united in marriage in Pasadena Community Church of St. Petersburg, Fla. The Rev. Walter B. Rutland performed the double-ring ceremony for the Aug. 20 wedding.

★ ★ ★

The bride is the daughter of Frank Bauer of Altoona, Pa. and the Harry G. Pappas of Young avenue are the bridegroom's parents.

★ ★ ★

For her wedding the bride chose a Chantilly lace and tulle gown fashioned with a bouffant skirt that featured rows of ruffles. She carried a cascade of white carnations. Serving as matron of honor was Mrs. Roger Maris.

★ ★ ★

A luncheon was held at Morrison's Imperial House following the ceremony. In the evening a reception was held at the couple's home.

### Elsie Benson Feted

Mrs. Edward Brooks of Hammond street and Mrs. John Fricke entertained at a bridal shower for Elsie Benson, daughter of Mr. and Mrs. Mahlon Benson of Josephine avenue. Sixteen guests were present at the Tuesday evening event.

## Hat to Fit Personality Is Your Best Choice

NEW YORK (INS) — Cotton is coquettish, wool is sporty and silk is sexy.

That's how milliner Mr. John classifies fabrics, and he thinks women ought to wear fabrics according to how he classifies them.

★ ★ ★

"Cotton is flirtatious," says he. "It's for girls who want to stand under magnolia trees pretending they're Scarlett O'Hara."

★ ★ ★

**FOR ENGLISH TYPE**

Linen is "eligantly feminine," for the English lavender and country estate type.

Wool is for the girl who likes cashmere and football players.

Nylon is "sophisticated," Mr. John continues. "It's for the world traveler, the girl who thinks 'ranch' only means mink."

★ ★ ★

As for silk, which Mr. John admits to liking best of all, "It's the sexiest and yet the most aristocratic." Fine silks, like his pet Italian silks, come in all subdivisions from "slinky satin" to "opaque organza," Mr. John noted.

★ ★ ★

He says any silk is for the woman who thinks a man's best stance is on his knees before her. That includes all women, says Mr. John.

### Scrub Rugs Often

Reversible sisal rugs should be scrubbed clean often, because dirt that is allowed to settle in and between fibers is difficult to remove.

★ ★ ★

A stiff brush dipped in thick, hot soap or detergent suds will do the job — first on one side, then on the other. If possible, wash the rug outdoors — where you can rinse it with the hose. Be sure to wash the floor, too, before replacing the clean, dry rug.

### Jacket Is Handy

A simple sheath with its own matching jacket is indispensable for the city girl in summer. The jacket comes in handy in air-conditioned spots and the sheath alone is dressy for after-five affairs.



MRS. WALDOMAR M. ROESER

## Mary Alice Keavy Weds Waldomar M. Roeser

In All Saints Episcopal Church this afternoon at 2 o'clock Mary Alice Keavy and Waldomar Monroe Roeser were united in marriage. The Rev. Lewis W. Fowler performed the double ring ceremony before 150 guests.

★ ★ ★

The bride is the daughter of Mr. and Mrs. George B. Keavy of Lakeview drive, Sylvan Lake. Dr. and Mrs. W. O. Roeser are the bridegroom's parents.

For her wedding, the bride chose a white embroidered gown of nylon organza featuring a floor-length bouffant skirt, scalloped neckline, short scalloped sleeves and a ruffled heartshaped headdress with elbow-length veil. She carried a crescent bouquet of white roses and fleurs d'amour.

**WEARS DRESDEN BLUE**

Serving as maid of honor was Valerie Durrien, wearing a princess style Dresden blue taffeta dress of cocktail-length with flowing sash. Her bouquet was comprised of pink glamellias.

Carol Cross of Grosse Pointe Shores, cousin of the bride, wearing a dress identical to the maid of honor's but of lighter powder blue, was Mary's only bridesmaid.

★ ★ ★

Frederick L. Roeser was his brother's best man, and Robert Keavy, brother of the bride, Henry Baylis, and Lamarr Macnutt seated the guests.

★ ★ ★

For the reception held at Rotunda Inn, Mrs. Keavy chose a dusty rose taffeta dress with morning glory blue accessories and corsage of pink cymbidium orchids. Mrs. Roeser wore a sheath of beige lace over taffeta with beige and coffee accessories and copper cymbidium orchids.

For traveling to Niagara Falls and New York City, the bride changed to a cocoa and black sheath with black accessories and corsage from her bouquet.

Upon returning the newlyweds will reside in Ann Arbor where both attend the University of Michigan.

## Fairway Club Names Officers at Meeting

Mrs. Charles Barker was named to head the Fairway Club when that group met Thursday at Pontiac Country Club.

Mrs. Robert Bales was elected vice president, while Mrs. Ray Hoover will assume the secretarial duties and Mrs. Glenn Hickson will act as treasurer.

The tournament winners were announced as Mrs. George Miller, championship; Mrs. Charles Barker, runner-up; Mrs. William Bennett, first flight; Mrs. Merlin Matthews, runner-up; Mrs. George Watters, second flight, and Mrs. Lee Lysinger, runner-up.

### Attend Parley

Jack Niggeman, son of the John Niggemans of Lakeland avenue, and David G. Eaton, son of Mr. and Mrs. R. S. Eaton of Orange Grove street, are attending the National convention of Tau Kappa Epsilon Fraternity at Bedford Springs, Pa. Niggeman is the alternate delegate from Albion College chapter, and Oregon State College chapter sent Eaton as its official delegate.

### Anti-perspirant Helps

Having difficulties with perspiring hands? Perhaps an antiperspirant applied once a day will help correct the situation. Use of rubbing alcohol or an antiseptic powder during the day also may help.



MRS. JAMES LAFER

*Mrs. James Lafer from Grosse Pointe Memorial Church will be the guest speaker at the first meeting of the fall season for Woman's Auxiliary of All Saints Episcopal Church. The group will meet Sept. 5 to discuss plans for their Nov. 7 bazaar and also the emphasis on spiritual value of working together.*

## Janet Keppel Speaks Vows in Church

### Immediate Families Attend Wedding and Breakfast

Bouquets of white snapdragons and chrysanthemums decorated the altar of First Congregational Church for the 11 a.m. wedding today of Janet Elizabeth Keppel and William H. Vann Jr. The Rev. Malcolm Burton performed the ceremony before immediate families of the couple.

The bride is the daughter of Mr. and Mrs. Donald B. Keppel of North Telegraph road, and the William H. Vanns of South Shore drive are the bridegroom's parents.

For her wedding the bride chose a white chiffon waltz-length gown with an irridescent sequin crown headpiece and a bouquet of white roses.

**WEARS TAFFETA**

Mrs. William J. Hessler served as her sister's only attendant. She wore a dress of dusty taffeta with white accessories and a white rose corsage.

Serving as best man was Dick Poole of Watkins Lake.

For a wedding breakfast in the church parlors the bride's mother wore an aqua peau de crystalette gown with pink accessories and a pink rose corsage. Mrs. Vann chose a navy blue chiffon gown with white jeweled hat, navy accessories and a corsage of white roses.

Before leaving on a two-week trip through the southeastern states the new Mrs. Vann had changed to a charcoal ensemble with white accessories. The couple will live in Pontiac.

★ ★ ★

The bride attended Michigan State University and Mr. Vann attended the University of South Dakota. He now is a senior at the University of Michigan.

## Smart Girl Also Plans Room Decor

Planning your wardrobe to take to college should include bringing along a change in home furnishings as well as that extra cashmere sweater or pair of bobby socks. For example, a new window treatment can add new light and spirit to a rather lived-in dormitory or bedroom.

Since this will be the setting where you'll spend a great amount of your college life — studying, listening to music, playing bridge and indulging in those between-meal snacks — a little imaginative decorating will add a great deal to your comfort.

**Windows are often the focal point of a college bedroom or suite. The treatments should be simple and designed to let in plenty of natural light for studying. Fabrics used should be washable and easy to maintain since trimness and durability are more important than flashy frills and flounces.**

One solution for many window problems is cafe curtains, since they can be hung at a variety of heights to meet individual problems of ventilation, light and view. Today there are many miracle fibers, fabrics and finishes that make curtain care easy for the busy co-ed. Sheer or heavy weights, modern or provincial patterns, bold and subtle colors are offered in materials made from glass fibers. Fiberglas fabrics may be gently hand washed and rehung at the window in a matter of minutes with absolutely no ironing. They will never shrink, stretch or sag and are completely fire-safe.

**Floor length cafes are ideal for concealing a closet or as a partition to separate compartments — such as a dressing room or telephone area. You can achieve an appearance of two tiers by sewing the bottom tier to the top. This is an advantage if you have a Venetian blind or shade covering the window opening — you won't have to worry about installing the second rod.**

If you prefer the conventional two-tier style, a variety of attractive brass rods, rings and other fixtures are available at your hardware store to enhance these treatments. For a novel effect, try using a solid casement and pinning on artificial flowers, cut-outs or even school emblems and crests. These decorations can be changed to suit your fancy, and are easily detachable for washing.



MRS. WILLIAM H. VANN JR.

## Mary Louise Erb Wed in St. Michael Church

Mary Louise Erb and Alonzo Shannon Whitlow of Washington, D.C., were married at 10 o'clock this morning in St. Michael Catholic Church. The Rev. Michael J. O'Reilly performed the nuptial Mass before 150 guests.

★ ★ ★

The bride is the daughter of Mrs. Nelson Erb of North Johnson street and the late Mr. Erb. Parents of the bridegroom are Mr. and Mrs. L. J. Whitlow of Kellysville, W. Va.

For her wedding the bride chose a white satin and silk illusion gown in Victorian style with appliques of roses. The gown featured a cathedral train. Her veil of silk illusion fell from a lace and seed pearl headpiece. The bride carried a satin and lace covered prayerbook topped with an orchid, stephanotis and ivy.

★ ★ ★

Kay Ann Kane served as the maid of honor and the bridesmaids were Ann Murphy and Elinor Strikle. The honor attendant wore a light blue ballerina-length gown fashioned with a wide collar which came to a bow in the back.

**ORCHID POMPONS**

She carried a colonial bouquet of orchid pompons with pink sweetheart roses. The bridesmaids were gowned like the honor attendant and carried bouquets of pale blue delphinium, yellow pompons and pink sweetheart roses.

★ ★ ★

Serving as the best man was a brother of the bride, Peter Erb. Stan Fisher and Carl Churchill seated the guests.

For a reception in St. Michael Hall Mrs. Erb chose a French blue silk over pink taffeta dress with pink accessories and a pale pink orchid corsage.

★ ★ ★

Before leaving on a trip through Canada the new Mrs. Whitlow had changed to a red wool jersey sheath dress with matching jacket. Her accessories were black and her ensemble was accented with a white orchid corsage. The couple will live in Washington, D.C.



MRS. ALONZO S. WHITLOW

### Curtain Is Divider

Bead curtains and sheer white curtains both appeared in fashionable room settings at the International Home Furnishings Market in Chicago, but they played a new role.

★ ★ ★

Both bead and sheer curtains were used as room dividers, marking off living-dining areas. The favored place appeared to be behind sofa and sofa sectionals.

## Barefoot Boy Is Picturesque but Dangerous

NEW YORK—"Beware-foot" is the word for going outdoors without shoes, the National Shoe Institute says.

"The barefoot boy with cheek of tan may be a charming sight, but he's not very bright," an Institute spokesman notes. "Bright boys know enough to wear shoes."

Even the best regulated backyards conceal surprising quantities of glass chips, rusty nails, sharp stones and other items that can pierce bare feet.

**Puncture wounds of the feet are especially to be avoided, the National Safety Council told the Shoe Institute recently. They are apt to result in painful infections of the feet and can even result in serious permanent injury.**

So when you feel that urge to go back to nature in your bare feet, forget it. Barefooted, you may find your own lawn or garden a dangerous place to be.

Sandals and casual shoes are cool and comfortable. Your shoes can make you safe, not sorry.



VERNA JOY WALTON

*Mr. and Mrs. Carl Walton of Edgefield drive announce the engagement of their daughter, Verna Joy, to William Mounsey Jr., whose parents are the William Mounseys of Toronto, Canada. The bride-elect attended St. Paul Bible Institute and her fiance will return to that school in the fall.*

Cure It With Exercise

# Poor Elimination Is Beauty Hazard

By JOSEPHINE LOWMAN

Poor elimination is a child of civilization. It is a result of hurry and lack of habit formation, of tension, of lack of exercise and inadequate tone in the intestinal tract, of too little roughage and too much refined food.

The way to correct this health and beauty hazard is to correct the unhygenic way of life described above.

**Special abdominal exercises done regularly every morning; less hurry and tension; more natural foods—these can banish the problem—even if you have had it for a long long time.**

A lazy colon and liver may be factors in constipation. The exercises massage internal organs. They help stimulate the organs and glands to healthy activity.

The laxative habit is not the way to solve constipation. Laxatives are irritating and wash the food along your intestinal tract so rapidly that they handicap proper nutrition. Oils should not be used as a daily habit since some vitamins are fat-soluble and are therefore lost to you.

STRENGTHEN ABDOMEN

One of the very best abdominal and anti-constipation exercises follows: Lie on the floor on your back. Place a heavy book on your abdomen. Slowly, use your abdominal muscles to push the book up as high as you can.

Slowly lower the book by pulling your abdominal muscles down and back toward your backbone. Continue. Be sure to keep your back flat on the floor. Let your abdominal muscles do the work.

**It is a good idea to drink—or sip—a glass of ice cold water about 15 minutes before beginning your exercises. The cold and the exercises help stimulate peristaltic waves in the intestinal tract.**

Do this exercise also: Again lie on the floor on your back, with your arms stretched out on the floor overhead. Bend the left knee up close to your abdomen. Grasp the knee with both hands and pull back gently.

Return left leg and arms to starting position. This time do the same thing, using your right leg. Return arms and leg to the floor and continue alternating left and right.

★ ★ ★

If you would like to have my routine which has helped thousands of people overcome constipation, send a stamped, self-addressed envelope with your request for the leaflet No. 2, "Are You Committing Suicide Slowly?" Address Josephine Lowman in care of The Pontiac Press.



*This is a good exercise to increase stomach muscles. In the position pictured, pull back gently. Do the same with the other leg.*

# Opportunity Awaits Gal With Vision

By ANNE HEYWOOD

Too many people walk through life with blinders on their eyes, seeing only what's directly in front of them and missing all the fascinating possibilities that are along the side of the road.

The average person will tell you, in all sincerity, "There's no opportunity here." Yet another person will find plenty of opportunity.

In other words, opportunity, like beauty, is in the eyes of the beholder.

OTHERS FAILED

For example, Theresa lives in a town where employers have a mental block against hiring part-time help. Some of the girls in her club had tried unsuccessfully to find part-time jobs and finally gave up. However, Theresa found one because she always keeps her eyes open.

★ ★ ★

Theresa has three children who are all in school. She lives in a comfortable old house and has a wonderful husband.

"But," Theresa told me frankly, "he is no handyman—can't fix a thing. I'm no good, myself, so we have a good deal of business for the Fixit Shop.

★ ★ ★

"The shop is run by a nice old couple. The wife handles the customers and her husband does the repairing.

PAIR OVERWORKED

"One day I noticed they both looked tired and irritable—which wasn't like them. The phone rang and—I'll admit it—I eavesdropped. The man was telling his friend that their retirement project was so successful they had no time to play.

★ ★ ★

"I just butted in," Theresa continued, "and said I'd be very glad to relieve them at the counter and telephone, five afternoons a week.

I told them about a teacher at the children's school who is a mechanical genius—he is really marvelous—and who would like some after-hours work to bring in a little extra income.

GOT THE JOB

"They were taken by surprise by my offer, but after we had talked it over, they decided to take me up on it!

"I just love, it—the customers are so interesting. And now the owners are really working part-time, and just loafing and fishing in the afternoon!"

★ ★ ★

Life is much more interesting if you really savor it—really look and listen and keep your eyes and ears open. Each person you meet, each street you walk along, can be fascinating if you'll take the time to really look. Maybe something concrete will come of it, maybe not. But at least, you'll be living!

(Copyright 1957)




A favorite with women everywhere is the clever cobbler apron. This one wraps and ties, has pansy pockets, and also comes in a longer version.

No. 8101 with Patt-O-Rama is in sizes 12½, 14½, 16½, 18½, 20½, 22½, 24½. Size 14½, 35 bust, cobbler, 2½ yards of 35-inch; scraps for pocket.

For this pattern, send 35c in coins, your name, address, size desired and the Pattern Number to Sue Burnett, The Pontiac Press, 372 W. Quincy Street, Chicago 6, Ill.

Don't miss the Fall & Winter '57 issue of Basic Fashion, our complete pattern catalog. It's chock-full of sew-easy, up-to-the-minute styles for every size. Send 25 cents today.

## Daily Walk, Exercising Beauty Aids

Most women know (whether they do it or not) that walking is an excellent all-around exercise. But what many of them don't know is that the way in which they walk is nearly as important as the walking itself.

If you walk stiffly or slowly, moving the leg from the knee only, you're not doing yourself much good. You should always move the whole leg from hip on down as you walk.

**Make your walk as carefree as possible. Keep your head up rather than examining the sidewalk and it will make your posture far more interesting than if muscles and it will make your walk fa rmore interesting than if you dig your chin into your collar.**

Try to set yourself an average of a mile a day and make the walk a brisk one. Don't fall into the temptation of taking the car or a bus for every errand. Regular walking can make you both prettier and healthier.

★ ★ ★

The sheath is a lovely dress, very becoming to girls with flat stomachs.

If you're adding several sheaths to your wardrobe for fall, it's time to make sure that that stomach is really flat.

**Here's an exercise that will aid in turning the trick. Lie down on the floor flat on your back with arms at your side. Lift legs together in air, then bring them back to the abdomen with knees bent.**

Straighten the legs out, keeping them straight up in the air. Lower them slowly to the floor.

The effectiveness of this exercise depends on your doing it slowly rather than rapidly. Try to do it 25 times each day.

## Widower May Omit Arm Band

### But Should Avoid Colored Shirts, Ties as Business Attire

BY EMILY POST

"Dear Mrs. Post: My wife just recently passed away and my daughter suggested that I have a black mourning band put on all my business suits as a mark of proper respect. I feel this would be very conspicuous in the office. Will you comment?"

Answer: While entirely correct and above criticism, I have to agree with you that it would be conspicuous in a business office, and if you come into contact with customers it would be wiser not to wear the band. You should, of course, avoid wearing colored neckties, shirts, handkerchiefs or socks.

**"Dear Mrs. Post: I am a widow past 50 and intend to marry a widower a few years my senior. We will have a church wedding and small reception afterwards. Is it proper, at our age, to send regular invitations to our friends as the young people do, or would it be better just to announce the wedding after the ceremony.**

"I know that some of our close friends will be hurt not to receive an invitation. Will you please tell me the correct thing to do?

Answer: It will be entirely correct for you to have a wedding to which you invite members of your two families and your close friends.

"Dear Mrs. Post: I recently stopped in to see a cousin who had just moved into a new house. What I saw of it looked lovely and apparently all was in order. I am not close to this cousin and didn't like asking her to let me see the rest of the house.

**"I have just learned from another relative that she was very hurt at my indifference in not asking to see the rest of the house. Shouldn't such a suggestion have come from her?"**

Answer: She should certainly not have been hurt. The suggestion to see the rest of the house could have been made with equal propriety by either of you.

## Wax Yard Furniture

Patio and yard furniture faces rugged weathering from sun, showers and dust. To save cleaning bills on clothing and to keep furniture in good condition, it should be washed, and perhaps waxed at least once during the season. A protective coating of shellac keeps rattan furniture (which is not exposed to rain) cleaner.

## Preserve Outdoor Furniture

BOZEMAN, Mont. (INS) — Lawn furniture, swings, gliders and other outdoor living accessories can be made to last much longer by treating them with wood preservatives.

That's the advice of Montana State College forester Richard T. Marks, who recommends either pentachlorophenol, "penta" for short, or copper napthenate.

Each is sold under various trade names, either in concentrated or ready-to-use form. The labels however, list contents and give directions for use.

★ ★ ★

If large quantities are needed, Marks suggests mixing a concentrate with light diesel oil or fuel oil.

**Marks said there are good reasons for applying preservatives to wood. He said all wood resting on the soil will rot eventually. Also small fungi-like plant organisms and many insects attack the wood, causing decay.**

Fungi and insects need moisture, warmth and air to work.

Marks said painting the surfaces is generally sufficient, but important joints, bolt holes, cracks and edges should be flooded two or three times for the most protection.

★ ★ ★

Legs of tables, chairs and benches often require special treatment. Marks suggests putting the legs in cans or other containers filled with the preservative oil and let stand overnight.




This over-size butterfly (crocheted in the popular pineapple pattern) will help protect your favorite chair from soil and wear, as well as be a compliment catcher.

Pattern No. 5155 contains crochet directions; material requirements; stitch illustrations.

Senod 25c in coins, your name, address and the Pattern Number to Anne Cabot, 372 W. Quincy Street, Chcago 6, Illinois.

It's ready! The 1957 Needlework Album — fifty-six colorful pages, showing many pretty designs; plus directions for making 3 crochet items and a quilt. Only 25c a copy!

## Take Frozen Fruit

Frozen fruit can be carried in a wide mouth vacuum insulated food jar if the following steps are taken. Cut the frozen block of fruit into chunks small enough to fit through the opening of the food jar. Prechill the container, first, by prechilling it with iced water and letting it stand for 3 to 4 minutes. Then carefully spoon the chunks into the container. The fruit will thaw to the proper consistency within 4 hours.

## Honeymoon in Europe Following Church Rite

Patricia Ann Jacobs and George Nils Skrubb were married in Grace Episcopal Church, Traverse City. The Rev. Francis J. Foley, Dean of the Northern Michigan Diocese, performed the Aug. 24 ceremony.

★ ★ ★

The bride's parents are Mayor and Mrs. Alvin Richard Jacobs of Traverse City, and Mr. and Mrs. Nils Skrubb of Birmingham are the bridegroom's parents.

**For her wedding the bride chose a ballerina length gown of tissue taffeta with lace collar and yoke of imported Alencon lace. A full waist length veil of imported silk illusion was attached to a pill-box headpiece.**

Mrs. Helen Richard Jacobs Worcester of Birmingham served as her sister's only attendant. She wore a ballerina-length gown of powder blue Chantilly lace bodice and tissue taffeta skirt and cummerbund. A large powder blue garden hat of imported braid and a colonial corsage of white roses completed her ensemble.

As best man was Charles Zettek of Lowell, Mass., while John Rheinstein of Chicago and Nolan R. Heiden seated the guests.

**The bride's mother chose a blue peau de soie gown in princess style with a white feather toque. Mrs. Skrubb, the bridegroom's mother, wore an old rose lace dress and matching hat.**

After a reception in the garden of the bride's home, the couple left for a trip to Europe. They will live in Birmingham.

★ ★ ★

The new Mrs. Skrubb was graduated from Northwestern University where she was a member of Delta Zeta Sorority. Her husband was graduated from the University of Michigan and attended Harvard Graduate School.

## Black Outlook for Teenage Style Picture

Things look black for the high school crowd this fall, when it comes to fashion. Both boys and girls are going for black, alone or in combination with vivid colors, preferably red, as the newest look for classroom and after-school dates.

The black and red combination looks like a sure-fire winner for the Latin-and-algebra set this season.

★ ★ ★

Boys are choosing black cotton twill slacks, cut on narrow Ivy lines, and coordinated striped or plaid shirts and jackets in preference to the ubiquitous blue jeans. They look neater and, as the girls agree, real smooth.

**Girls like black or dark background calico prints for school dresses made with quaint old-fashioned touches. They also look better-groomed and prettier than they did when they dressed just like the boys.**

Mothers applaud the dark cotton school clothes, because new finishes and techniques make them easy to launder.

They caution their offspring to look at the label on school clothes and make sure they are sanforized against shrinkage and have the important easy-care finishes which resist soil, shed wrinkles and make ironing unnecessary.

Other important new school fashions for girls include the middy look, new jerseys and knits, loose sweaters and pleated skirts. Bermuda shorts are high in popularity, but all school clothes have a coordinated air this year, and high school boys and girls are adopting college ways.




*Lollobrigida's black crepe short formal or black cotton long torso and pleated skirt are both for formal maternity wear.*

## Spadea's American Designer Pattern



Ceil Chapman

## Ceil Chapman Fashion Has Allure, Good Taste

You will look your best when you translate this special Ceil Chapman daytime dress into one of your own classics. It's perfect with white collar and cuffs for luncheon or tea, business or shopping.

Ceil Chapman is famous for creating a wardrobe that combines allure and good taste. This designer retail-sized creation is especially smart made in silk crepe or light woolens. We also suggest faille or linen.

From this chart select the one size best for you:

| Sizes | Bust | Waist | Hips Inches | Length From Nape of Neck to Waist |
|---|---|---|---|---|
| 10 | 34 | 24 | 35 | 16½ |
| 12 | 35 | 25 | 36 | 16¾ |
| 14 | 36½ | 26½ | 37½ | 17 |
| 16 | 38 | 28 | 39 | 17¼ |
| 18 | 40 | 30 | 41 | 17½ |

Size 12 requires 3 yard of 39 inch material for dress and ⅝ yard of 39 inch material for contrast. To order Pattern No. 1195, state size, send $1. For new Jumbo 96 page Pattern Booklet No. 14, send 50 cents — for Ceil Chapman label, send 25 cents.

For air mail service in U.S.A., add 25 cents per pattern, 50 cents per booklet. Sales tax extra. Address Spadea, The Pontiac Press, Box 535, G.P.O., Dept. P-6, New York 1, N.Y. If paid by check, bank requires 4 cents handling charge.

(Copyright 1957)

Pallor, listlessness, loss of appetite and pain in the joints may be the first signs of rheumatic fever in children.

## Smart Mother-in-Law Will Praise Son's Wife

### Compliment Is Easiest Way to Win Harmony and Genuine Affection

By RUTH MILLETT

"The easiest way in the world for a mother-in-law to win the friendship of her daughter-in-law is to praise her in front of the son." So says one of my women readers.

Of course, she's right. And the praise needn't be blaring or seem forced.

When she is invited to dinner, the mother-in-law can ask for a recipe. That's just as easy as making a barbed remark like, "These are wonderful steaks—but they must have cost an awful lot. When you've kept house as long as I have, you'll learn ways of using cheaper cuts of meat."

**When the mother-in-law is shown a new piece of furniture she will admire it extravagantly, if she wants to be friends.**

**Or she can make the mistake so many mothers-in-law make by saying: "I've never cared for modern furniture myself — but I guess it is what most young people like."**

It's easy for the mother-in-law to repeat compliments she has heard about her daughter-in-law. And if she is wise enough to repeat them when her son is around, she is sure to win the appreciation of her daughter-in-law.

It is just as easy to repeat a compliment as to relay a criticism.

**A mother-in-law can either give her daughter-in-law a build-up or tear her down.**

It may be only human for a mother-in-law to want to show her son that mama is still the smartest woman in his life.

★ ★ ★

But if she is really smart, the mother-in-law will try to keep her son sold on the idea that he married the smartest, most charming woman in the world.

## Groups Gather in Members' Homes

Guilds of the First Methodist Church held meetings in members' homes. Helen Doris Brown circle met at the home of Mrs. Clayton Rule while Beverly Root circle was hostessed by Mrs. Douglas Harger of West Long Lake road.

Meeting at the home of Mrs. Raymond Blevins was the Janette Geiger circle and Margaret Johnson circle were guest of Mrs. Eldon Sweazey of Bradford street.

Marion Shaw circle met in the Argyle street home of Mrs. Alfred Jackson.



**Nowadays the pace that kills is any leisurely stroll across a busy highway.**

Just Dial FE 2-7132



for the Finest, Fastest Rug Cleaning

NEW WAY
Rug Cleaners
42 Wisner
FE 2-7132

NATIONAL INSTITUTE NIRC

Budget Wave
$5
For Tues. and Wed.
Other Permanent Waves from $7.50



Hair Cutting and Styling by Experts
*"We Specialize in Tints and Bleach"*
NO APPOINTMENTS NECESSARY
Open Monday and Friday Nights by Appointment
Parisian Beauty Shop
"Over On Prof's Book Store"
7 W. Lawrence FE 2-4959

Special Selling!
Cashmere SWEATERS



A wonderful array of the newest Fall fashion colors . . . and just in time for back-to-school wardrobes!
Reg $18.98 SLIPOVERS $13.98
Reg. $26.98 CARDIGANS $20.98
Reg. $29.98 Novelty Cashmeres $22.98
Nellie's in Russ' Country Store
4500 Elizabeth Lake Road
10 A. M. to 9 P. M. Sunday thru Thursday
10 A. M. to 10 P. M. Friday and Saturday

Now KEEGO
Starting SUNDAY
LAST DAY ELVIS PRESLEY
LOVING YOU
4:15—7:10—10:00




Lake Theatre
SUN. MAT. 1:45
MA 4-2151
SUNDAY—MONDAY—TUESDAY




WALAKE DRIVE-IN THEATRE
MAPLE ROAD EAST OF WALLED LAKE
MA 4-3135—Box Office Opens 7:00 P.M.
TONIGHT ONLY
4 CARTOONS 4 CARTOONS
"ONE MINUTE TO ZERO"
STARRING
ROBERT MITCHUM
PLUS



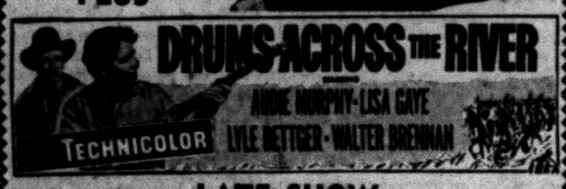


LATE SHOW




SPECIAL HOLIDAY SHOW
4 Cartoons SUN. & MON. 4 Cartoons
FREE PONY RIDES AND Hovarth the Clown } ON OUR PLAYGROUND BEFORE THE SHOW FREE
PLUS
3 GREAT FEATURES




AND




EXTRA! LATE SHOW EXTRA!
JACK PALANCE · EDDIE ALBERT

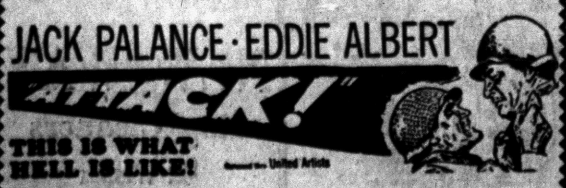


FREE REMEMBER PONY RIDES and HOVARTH THE CLOWN } SUNDAY and MONDAY
Last Complete (3-Feature) Show Starts at 10:30
WE ACCEPT FREE ADMISSION COUPONS
Our Week-Day Intermissions Never Exceed 5 Minutes


# Fame Doesn't Change Singer Jimmy Dean

By EARL WILSON

NEW YORK—One afternoon not long ago we phoned country singer Jimmy Dean, the non-braggin' ex-cotton chopper from Plainview, Tex., who's now almost as big a man in Washington as President Eisenhower.

★ ★ ★



WILSON

"He's expected to wake up around 6:30," somebody said.

We phoned around 7 so as not to cut in on his nap. "Can you talk now?" we said.

"Shore," he said. "Ah haven't got a thing in the world to do but to go to bed in about 30 minutes."

Jimmy, who's 28, is CBS' big hope against NBC's Dave Garroway in the early morning hours. He also does a very successful Saturday night TV show and the way he figures it, "You got to credit Mom."

★ ★ ★

Mom—Mrs. Ruth Dean—still operates a barber shop in Seth Ward, Tex.



JIMMY

**"Mom raised brother and me from when she became a widow woman," Jimmy says. "She raised me to be me, because if people don't like me as me, Ah figure they won't like me tryin' to be someone else."**

Jimmy generally stays out of New York, although he had been here a short time before, more or less under duress—tall, rangy, well-built, in a purple cowboy shirt, clinging purple pants, and high-heeled pointed-toed boots.

"Funny about these clothes," Jimmy said.

★ ★ ★

"At home we used to rough-break horses at $25 a head. Ah never had to wear any western clothes for that. But here, bein' a country singer, Ah get told, 'You have to wear cowboy clothes.'

"Ah'm not partial to the shirt and pants deal. Ah prefer a neatly-tailored western suit. But as the old boy says, 'Ah just work here!'

**Jimmy has a wife and two children and a little rambler house which he doesn't want to leave, though every once in a while some CBS big shot hints that he ought to move to New York.**

"Ah feel Ah'm just lucky here," Jimmy says.

"For somebody that was as poor as church mice—as poor as anything that lives, we've done purty well. Far as talent's concerned, Ah didn't have any when I started, Ah don't have any now, and never will have. But it's been fun trying."

## THE WEEKEND WINDUP

**Lionel Hampton** bought his wife an $18,000 full length white mink coat to wear at his Theater Under the Stars opening . . . The **Buddy Hacketts** named their daughter Ivy Julie, after the late comic **Julie Oshins** . . . **Anita Ekberg** wouldn't pose for cheesecake shots for **Bob Hope's** film till he asked her personally. **Frederic Loewe**, composer of "My Fair Lady," can't get away from it, even in Europe—he gets requests for tickets by cable from friends in the U.S. . . .

**WISH I'D SAID THAT:** A diner visited a very expensive restaurant and complained. "I've heard of buying diamonds by the carat—but this is the first time I bought carrots by the diamond." . . . That's earl, brother.

(Copyright 1957)

# Hal Kanter Forces Out That Deep-Down Laugh

By BOB THOMAS

HOLLYWOOD (AP) — To the confirmed devotee of the bellylaugh, a man like Hal Kanter is a welcome addition to the entertainment scene.

I must confess that I am an advocate of the bellylaugh. Not the grin, the titter, the giggle or the chuckle, but the kind of laugh that comes from deep down and is able to rock the room. That sort of laugh came in the slapstick days of silent films, in the wacky comedies of the 30s and even in the early days of TV, before the familiarity bred Boredom.

★ ★ ★

Kanter helped provide at least two classic laugh-getting TV shows — Ed Wynn's hilarious half-hours several years back and George Gobel's first two seasons.

★ ★ ★

Kanter has now turned to movies, directing the new comedy team of Rowan and Martin in "Once Upon A Horse." Asked if he would ever return to TV, he said:

"I am returning — to put on a spectacular with Rowan and Martin for NBC, but as to returning on a steady basis, I don't know."

He finds the movies more satisfying as far as comedy is concerned. He said he is doing some things in "Once Upon A Horse" that haven't been done in films for years — knock-down fights in which bodies fly through walls, a fighter whose head disappears, then pops up out of his collar, etc.

★ ★ ★

Therein lies the difference between TV and mvie comedy, he pointed out. Except for a few bits of simple slapstick — pies, Seltzer bottles, etc. — TV comedy relies mostly on words.

"You can't time sight gags on TV," Kanter said. "You can't be sure that your business will come off at the right time."

Movie comedy can rely on both word and action, thus achieving the fullest potential — namely, the Bellylaugh.

## Ponitac Theaters

**OAKLAND**

Today: Walt Disney's "Bambi."
Sun. thru Sat.: "Band of Angels," Clark Gable, Yvonne DeCarlo.

**STRAND**

Sat., Wed.: "Hatful of Rain," Eva Marie Saint, Don Murray, Lloyd Nolan.

**EAGLE**

Sat.: "Mighty Joe Young," Terry Moore; "Meet the Killers," Abbott and Costello.
Sun., Tues.; "Away All Boats," George Nader, Jeff Chandler; "Odongo."
Wed., Fri.: "Zarak," Victor Mature, Anita Ekberg; "Night Runner," Colleen Miller.
Sat.: "Fire Maiden from Outer Space," Caesar Romero; "Isle of the Dead," Boris Karloff.

**HURON**

Sat: "Dance With Me Henry," Abbott and Costello; "Tall T," Randolph Scott.
Sun., Wed.: "Funny Face," Fred Astaire, Audrey Hepburn; "For Whom the Bells Toll," Gary Cooper, Ingrid Bergman.
Thurs., Sat.: "Buster Keaton Story," Donald O'Connor; "Guns for Fort Petticoat," Audie Murphy.

Most tobacco contains from two to seven per cent nicotine. It is practically absent in Turkish tobacco.

In two of Arizona's 14 counties, Apache and Navajo, the Indian populations are equal to or exceed the total of the white population.


PHONE EM 3-0661
COMMERCE DRIVE IN THEATRE
South End Union Lake Rd
Show Opens 7:00 P.M.
SAT. ONLY

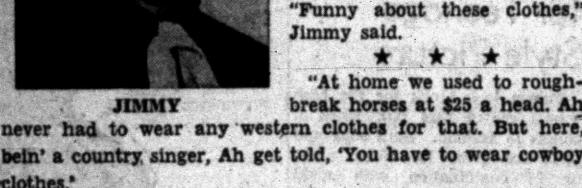


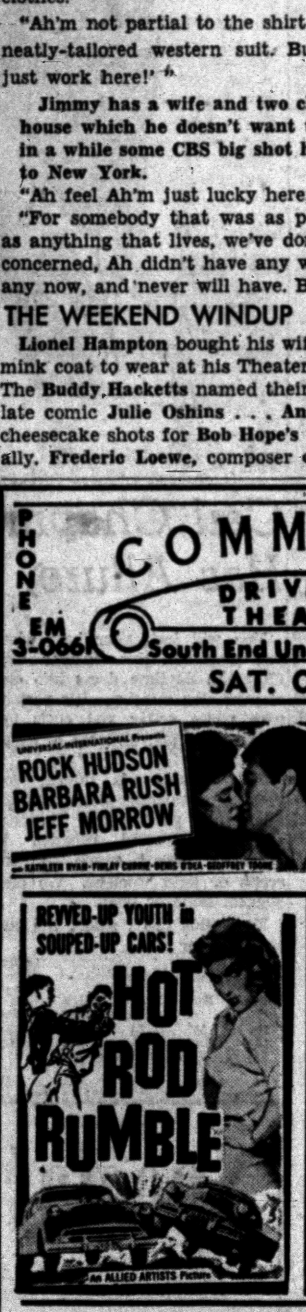


TANGIERS
IN COLOR
Starring
Jack Palance
Corinne Calvert

SUN.—1 DAY ONLY




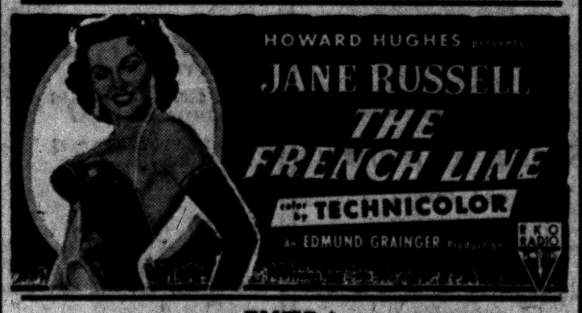


—EXTRA—
ALL COLOR CARTOON SHOW
LABOR DAY NIGHT

TONIGHT BLUE SKY DRIVE-IN SATURDAY
Box Office Opens 6:30
Show Starts 7:45 P. M.
ALL COLOR PROGRAM
THE SKY'S THE LIMIT!
M-G-M presents in METROCOLOR
JOHN WAYNE · DAN DAILEY · MAUREEN O'HARA
The WINGS of EAGLES
WARD BOND
• • PLUS • •
WARNER BROS. presents
ALAN LADD
as the 'Injun-Lover' in DELMER DAVES'
DRUM BEAT
in sweeping CinemaScope
WarnerColor and Stereophonic Sound
co-starring AUDREY DALTON · MARISA PAVAN with ROBERT KEITH · RODOLFO ACOSTA
A Jaguar Production · Written and Directed by DELMER DAVES · Produced by WARNER BROS.
• • And • •
JACK MAHONEY
in
"OVERLAND PACIFIC"
SUNDAY & MONDAY
Something NEW under the Rising Sun!




• • PLUS • •






Fox & Hounds Inn
Woodward Avenue in Bloomfield Hills
LUNCHEON and DINNERS
DINNERS: Monday thru Saturday 5:30 to 11 P.M.
SUNDAY DINNERS: from 1:30 P.M. to 9 P.M.
LUNCHEONS: Served Daily 12 Noon to 2:30
Phone MI 4-4800 for Reservations

WATERFORD DRIVE-IN THEATRE
THE FAMILY DRIVE-IN
Phone ORlando 3-2683
Cor. Williams Lake-Airport Roads—Box Office Opens 6:45 P. M.
SATURDAY

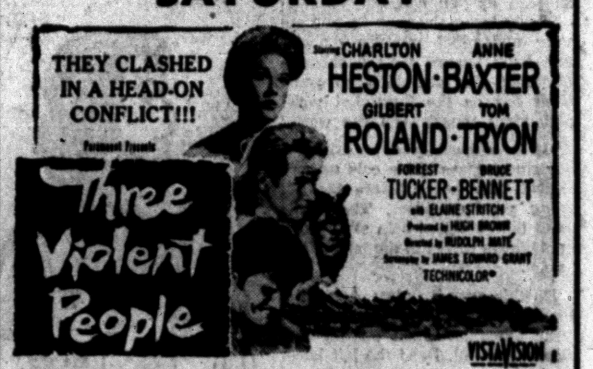


PLUS

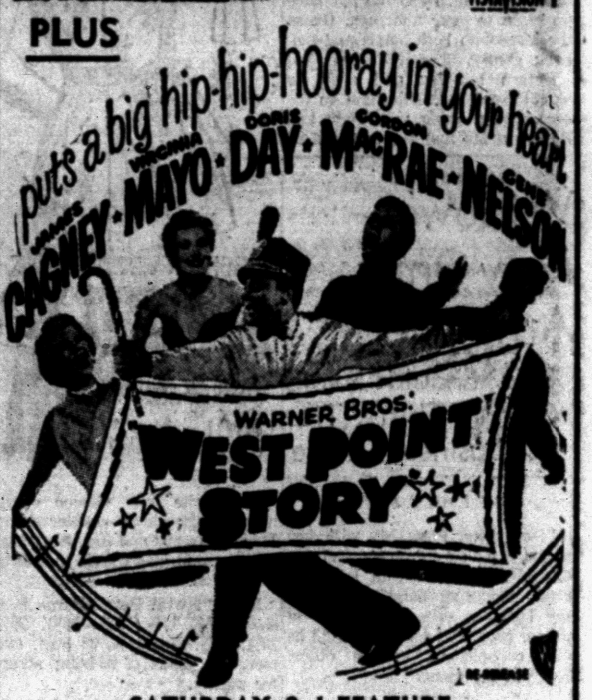


SATURDAY 3rd FEATURE
"3 for JAMIE DAWN"
Loraine Day—Richard Carlson




SUN. AND MON.
• PLUS • HENRY FONDA
12 ANGRY MEN
. . . IT EXPLODES LIKE 12 STICKS OF DYNAMITE!
LEE J. COBB · ED BEGLEY and E. G. MARSHALL · JACK WARDEN
PLEASE see it from the beginning!

## Army Reconsiders, Rejects Deaf Man

DETROIT (INS) — The Army today unraveled a snafu that had threatened to pose a problem for its drill sergeants.

It reclassified as a permanent physical reject a deaf mute originally ordered to report for active duty Sept. 6.

Gerald K. Hanson, 22-year-old Fowlerville printer, was ordered to report for his Army physical examination last month and was classified 1A despite the fact he can neither hear nor speak.

★ ★ ★

Col. Arthur A Holmes, state Selective Service director, said after the original examination that Hanson was accepted as passing minimum physical standards according to Selective Service records.

★ ★ ★

Holmes, however, ordered induction postponed pending the outcome of a re-examination at Fort Wayne here today where Hanson was rejected.

---

People get the most kick out of life who do the least kicking.

## Coming on TV in the Fall

# 'Maverick' Series Aimed at Sullivan-Allen Rating

By ERSKINE JOHNSON

HOLLYWOOD (NEA) — "It's about time," the Madison Ave. advertising lads have been saying to the ABC-TV network "to break the Ed Sullivan-Steve Allen Sunday night audience monopoly. Variety shows have had it, anyway."

Can the Sullivan-Allen trust be broken?

Have variety and vaudeville acts had their day on TV?

★ ★ ★

The ABC network, Warner Bros. motion picture studio and Kaiser Aluminum say "Yes" to both questions. On Sunday night, Sept. 22, at 7:30 p.m. — getting a half-hour jump on both Ed and Steve — the task of proving the "Yes" chorus was right will be on the rugged shoulders of a handsome 25-year-old named James Garner, starring in a weekly hour-long filmed western titled "Maverick."

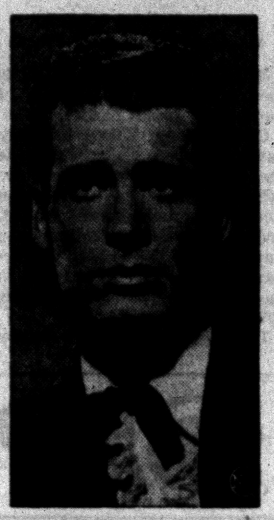

JAMES GARNER

**Like the successful "Gunsmoke, this new western series also has that "adult" look. Garner plays a western gambler who drifts from town to town, gambling with guns, cards and women.**

He'll love it up and fight it up — and gamble with the big pile of jack sponsor Henry Kaiser is betting that "Maverick" will rustle several million viewers away from the old Sullivan and Allen corrals.

★ ★ ★

Who is James Garner?

He's quite a guy, who already has starred in one big unreleased Warner movie, "Darby's Rangers," and who has played the important role of Marlon Brando's marine captain pal in another, "Sayonara." He's been seen from time to time, too, with Clint Walker in "Cheyenne;" on Warners' other TV show, "Conflict," and as a bit player in the films "Toward the Unknown" and "The Girl He Left Behind."




**The jobs Jim Garner left behind to become an actor via Paul Gergory's Broadway stage hit, "The Caine Mutiny Court-Martial," could fill a "What's My Line" program.**

He's been in the merchant marine, a carpet-layer, a bathing suit model and a gas station attendant. He's a Norman, Okla., lad who was named James Baumgarner — Hollywood changed that quick enough — and he's also been one of Uncle Sam's fighting men in Korea.

★ ★ ★

He was an infantryman for 14 months and has a Purple Heart about which he laughs:

"I was being chased back eight miles behind the lines when I got hit by a piece of shrapnel IN the behind." But it was no laugh at the time — he was one of 36 men who survived from a group of 125 near the town of Chipori.

Now about his "acting" on Broadway in "The Caine Mutiny Court-Martial" — I'm afraid audiences won't remember James Garner. For one solid year he sat on the stage of a New York theater every night as one of the six judges and DIDN'T SAY ONE SINGLE WORD.

★ ★ ★

"But I learned things," the big guy with the black hair and piercing eyes told me. "I also understudied John Hodiak's role, and worked as his valet."

**Luck, as it always does, played a big part in Garner's zoom to stardom.**

Charleton Heston's row over money gave Garner the "Darby's Rangers" role Heston was to have played. After his service in Korea, Garner worked as a carpet layer for his dad in Los Angeles and he looked up Paul Gregory, an old friend, for advice on better employment. "Why not try acting?" suggested Gergory, who saw stardust in his hair.

That's how he happened to become the actor who didn't talk in the Broadway "Mutiny" but while in New York he studied drama. He returned to Hollywood in 1955 and for his first telefilm role in a "Cheyenne" stanza, which resulted in a Warner contract.

Yes, he's married, gals — to a doll named Lois. He's due to become a pop in December — but he'll be a TV and movie star long before that.

---

The King of Nepal, whose realm lies high in the Himalayas between India and Tibet, is the world's only Hindu monarch. His throne is as big as a four-poster bed. Over it looms the golden hood of a nine-headed cobra, symbolizing the Hindu god, Vishnu the Preserver. The Nepalese look on their ruler as an incarnation of Vishnu.

## Nine Die in California

BERKELEY, Calif. (INS) — California's deputy director of public health has disclosed that nine recent deaths in the state might be attributed to Asian flu.

## Hats Made of Wool

BUENOS AIRES—In the northwest region of Argentina, men's hats are made of wool and flour.

## Community Theaters

**Civic — Farmington**
Sat.: "Yoqui Drums," Rod Cameron; "Running Target," Arthur Franz, Doris Dowling.
Sun., Tues.: "Tammy and the Bachelor," color, Debby Reynolds; "Joe Butterfly," color, Audie Murphy.
Wed., Fri.: "Face in the Crowd," Andy Griffith.
Sat.: "Treasure of Sierra Madre," Humphrey Bogart; "Dangerous Mission," color, Victor Mature, Piper Laurie.

**Hills — Rochester**
Sat.: "Tammy and the Bachelor," color, Debbie Reynolds; "Hellcats of the Navy," Ronald Reagan, Nancy Davis.
Sun., Wed.: "Island in the Sun," color, Harry Belafonte.
Thurs.-Sat.: "The Prince and the Showgirl," color Marilyn Monroe.

**Holly**
Sat.: "Tammy and the Bachelor," Debbie Reynolds; "Rebel in the Town," John Payne.
Sun., Tues.: "Mon on Fire," Bing Crosby.
Thurs.-Sat.: "Revolt at Fort Laramie," John Dehner; "Joe Butterfly," Audie Murphy.

**Keego**
Sat.: "Loving You," color, Elvis Presley; "Hot Cars," Joi Lansing, John Bromfield.
Sun., Tues.: "Gunfight at OK Corral," color, Burt Lancaster.
Thurs.-Sat.: "Beau James," color, Bob Hope; "Lonely Man," Jack Palance.

**Lake — Walled Lake**
Sat.: "Gunfight at OK Corral," color, Burt Lancaster.
Sun., Tues.: "Will Success Spoil Rock Hunter," color, Jayne Mansfield; "The Rack," Paul Newman.
Wed., Sat.: "Loving You," color, Elvis Presley; "Desperadoes in Town," Rex Reason, Cathy Nolan.

**Milford**
Sat.: "Tammy and the Bachelor," color, Debbie Reynolds.
Sun., Tues.: "Dirco," Sal Mineo.
Thurs., Sat.: "The Deadly Mantis," Craig Stevens; "Girl in the Kremlin," Lex Parker, Zsa Zsa Gabor.

**Waterford Drive-In**
Sat.: "West Point Story"; "Three Violent People," Charlton Heston.
Sun., Mon.: "Boy from Oklahoma," Will Rogers, Nancy Olson; "12 Angry Men," Henry Fonda.
Tues., Thurs.: "Gunfight at OK Corral," Burt Lancaster; "Winning Team," Doris Day, Ronald Reagan.
Fri., Sat.: "Ten Tall Men," Burt Lancaster; "Buster Keaton Story," Donald O'Connor, Ann Blyth.

## Executives in School to Be JA Advisers

DETROIT (INS) — Nearly 200 business executives went back to school Thursday to learn how to advise boy and girl leaders of tomorrow.

They are studying to be Junior Achievement advisors to help the JA of Southeastern Michigan aid about 7,000 youngsters start miniature corporations in October.

★ ★ ★

The advisors went to class at the Fort Shelby Hotel and will continue next week at the JA headquarters at 14812 Grand River.

The group's director Harry Simanek told the men young people want to be given responsibility and a share in making decisions.

He said the Junior Achievement program teaches them the system of free enterprise and how to operate their own business.

He said Detroit and Southeastern Michigan has the largest JA activity in the country and expects to set up some 225 firms for the 1957-'58 year.


Starting SUNDAY
GARY COOPER · INGRID BERGMAN
in ERNEST HEMINGWAY'S FOR WHOM THE BELL TOLLS
with AKIM TAMIROFF · ARTURO DE CORDOVA · JOSEPH CALLEIA and KATINA PAXINOU
Produced and Directed by SAM WOOD
IMMEASURABLY THE GREATEST OF ALL ACTION PICTURES!
TWO OF THE WORLD'S GREATEST STARS TOGETHER AT THEIR BEST!
The mission was to destroy the bridge and get out alive if they could.
Screenplay by DUDLEY NICHOLS
TECHNICOLOR
A Paramount Re-Release
2nd BIG HIT
S'Wonderful! S'Marvelous!
AUDREY HEPBURN · FRED ASTAIRE
on a musical spree... from New York to Gay Paree!
FUNNY FACE
VistaVision
with THOMPSON · NUGENT · FLEMING
HURON THEATER
LAST TIMES TONITE
Randolph Scott "TALL T"
"DANCE WITH ME HENRY"
MONDAY
DOORS OPEN 12:45



TONIGHT SUNDAY
Exclusive! First Run
PONTIAC DRIVE-IN Theatre
Dixie Hwy. (US-10) 1 Blk. North of Telegraph Rd. FE 5-4500
ALSO FIRST RUN IN COLOR
JERRY'S AT HIS SENSATIONAL BEST... AS A TEEN-AGE TERROR WHO SCARES NOBODY BUT HIMSELF!
Warning! This kid'll kill you! You'll giggle yourself to death!
Jerry flips the chicks with his bag of tricks!
He's funnier than ever in the funniest picture ever!
OUT OF THE BLAZING TEXAS FRONTIER!
Prize of the fastest gun!
THE RESTLESS BREED
SCOTT BRADY · ANNE BANCROFT
COMING MONDAY
EXCITING EXPERIENCE IN SUSPENSE!
PARAMOUNT PRESENTS
SPENCER TRACY · ROBERT WAGNER
THE MOUNTAIN
starring CLAIRE TREVOR
TECHNICOLOR
VistaVision
Paramount presents
JERRY LEWIS
THE DELINQUENT
DARREN McGAVIN · MARTHA HYER



TONITE—Last Complete Show Starts 10 P.M.
'ABBOTT & COSTELLO MEET THE KILLERS'
'MIGHTY JOE YOUNG'—Terry Moore
EAGLE DRIVE-IN
W. C. SMITH CIRCUIT
—STARTS— SUNDAY
THE BATTLE CRY OF THE SOUTH PACIFIC...
Away All Boats!
TECHNICOLOR · VistaVision
JEFF CHANDLER · GEORGE NADER
JULIE ADAMS · LEX BARKER
KEITH ANDES · RICHARD BOONE · JOCK MAHONEY
PLUS
RONDA FLEMING
MACDONALD CAREY
All the savage fury and wonder of Africa in the love story of the mighty big-game hunter and the beautiful woman who challenged the jungle for him
COLOR BY TECHNICOLOR
Odongo
ADVENTURE ON THE AFRICAN FRONTIER
CINEMASCOPE



YOUR Butterfield Theatres TODAY
OAKLAND Theatre
LAST DAY! WALT DISNEY'S "BAMBI"
STARTS TOMORROW
The Tremendous Story That— Snaps the Bonds of Convention!
All the lush splendor, passionate emotions and exotic human relationships of the turbulent best-seller by the author of "All The King's Men"!
CLARK GABLE
as the man who took the strange name of Hamish Bond
YVONNE DE CARLO
as Manty, the girl who thought she was a Louisiana belle...
A TREMENDOUS STORY THAT SMASHES TRADITION! From the tumultuous best-seller by the author of 'All the King's Men'
BAND OF ANGELS
Also starring SIDNEY POITIER as Rau-Ra
in WARNERCOLOR from WARNER BROS. with ERROL FLYNN, JR.
FEATURES TOMORROW AT 1:38 — 4:13 — 6:48 — 9:28
Added: "DUCKING THE DEVIL" (Cartoon)
STRAND
AIR CONDITIONED COMFORT
TODAY thru WEDNESDAY
THE YEAR'S MOST SENSATIONAL PERFORMANCES
It will shock you out of your seat!
Owl Show Tonight!
FEATURES BEGIN AT 11:22 — 1:23 — 3:24 5:25 — 7:26 — 9:30
Starring Eva Marie Saint · Don Murray · Anthony Franciosa · Lloyd Nolan
It May Very Well Be the Most Daring Picture You Will See This Year!
A HATFUL OF RAIN
CINEMASCOPE
STARTS THURSDAY
GIANT DOUBLE FEATURE PROGRAM
"DRAGOON WELLS MASSACRE"
"LET'S BE HAPPY"



F.O.E. #2887
EAGLES . . .
Come, bring your guests to our gala re-opening of our Fall Dancing Parties
TONIGHT
(Saturday, August 31)
featuring the happiest four in Michigan . . .
The DUKES
Dancing Nine to ???
Refreshments? You Bet
Fun? Galore.
Remember the date . . .
SATURDAY NIGHT
AUGUST 31



TONITE!
AT YOUR DRIVE IN Theaters
CHILDREN UNDER 12 ADMITTED FREE



COMMERCE
2435 Dixie Hwy. at Telegraph
FE 5-4500
JERRY LEWIS ... in THE DELICATE DELINQUENT
A Paramount Picture
VistaVision
EDWARD L. ALPERSON presents
THE RESTLESS BREED
SCOTT BRADY · ANNE BANCROFT
WATERFORD
Corner WILLIAMS LAKE and AIRPORT ROADS
Phone OR 3-2683
"Three Violent People"
Charlton Heston
"THE WEST POINT STORY"
James Cagney
Virginia Mayo
Doris Day
"THREE FOR JAMIE DAWN"
Laraine Day
WALAKE
Maple Rd. East of Walled Lake
MA 4-3135
TONIGHT ONLY
We Accept Free Admission Coupons
Robert Mitchum
"One Minute to Zero"
Audy Murphy
"Drums Across the River"
LATE SHOW
In Color
"War of the Worlds"
4 CARTOONS 4
Our Week-Day Intermissions Never Exceed 5 Minutes
PONTIAC
South End of Union Lake Road
Open 7:00 EM 3-0661
ROCK HUDSON · BARBARA RUSH · JEFF MORROW
CAPTAIN LIGHTFOOT
CinemaScope
Hot Rod Rumble
Starring
LEIGH SNOWDEN
RICHARD HARTUNIAN
TANGIERS
—In— COLOR —With—
JACK PALANCE
CORINNE CALVERT
BLUE SKY
2150 OPDYKE ROAD
Phone FE 4-4611
All Color
UP THERE WITH THE BIGGEST!
M-G-M presents in METROCOLOR
THE WINGS OF EAGLES
★ AND ★
WARNER BROS. presents
ALAN LADD
in DELMER DAVES'
DRUM BEAT
CinemaScope
WarnerColor · Stereophonic Sound
SAT. OWL SHOW
"OVERLAND PACIFIC"

# Major League Averages

**AMERICAN LEAGUE CLUB BATTING**

| CLUB | AB | R | H | HR | RBI | Pct. |
|---|---|---|---|---|---|---|
| New York | 4403 | 613 | 1180 | 129 | 580 | .270 |
| Boston | 4353 | 610 | 1151 | 122 | 586 | .264 |
| Chicago | 4290 | 582 | 1105 | 86 | 555 | .257 |
| Detroit | 4430 | 499 | 1129 | 97 | 474 | .255 |
| Baltimore | 4364 | 498 | 1094 | 77 | 463 | .251 |
| Cleveland | 4316 | 560 | 1081 | 116 | 532 | .250 |
| Washington | 4362 | 515 | 1064 | 95 | 488 | .247 |
| Kansas City | 4292 | 469 | 1040 | 138 | 437 | .242 |

**CLUB FIELDING**

| CLUB | G | PO | A | E | DP | Pct. |
|---|---|---|---|---|---|---|
| Baltimore | 128 | 3496 | 1421 | 89 | 123 | .982 |
| Chicago | 128 | 3458 | 1451 | 91 | 141 | .982 |
| Detroit | 128 | 3542 | 1298 | 93 | 130 | .981 |
| New York | 128 | 3481 | 1456 | 1001 | 55 | .980 |
| Kansas City | 129 | 3439 | 1454 | 104 | 135 | .979 |
| Washington | 127 | 3393 | 1374 | 108 | 133 | .978 |
| Boston | 127 | 3394 | 1524 | 123 | 148 | .976 |
| Cleveland | 129 | 3485 | 1301 | 128 | 123 | .974 |

Triple plays—Chicago, New York.

**INDIVIDUAL BATTING**
(175 at bats or more)

| Player, Club | AB | R | H | HR | RBI | Pct. |
|---|---|---|---|---|---|---|
| Williams, Bos. | 398 | 87 | 150 | 33 | 75 | .377 |
| Mantle, N.Y. | 433 | 115 | 163 | 34 | 90 | .376 |
| Woodling, Cle. | 352 | 62 | 119 | 16 | 67 | .338 |
| Fox, Chi. | 504 | 94 | 161 | 5 | 47 | .319 |
| Boyd, Balt. | 415 | 63 | 130 | 4 | 30 | .313 |
| Skowron, N.Y. | 418 | 52 | 130 | 16 | 64 | .311 |
| Doby, Chi. | 373 | 54 | 113 | 12 | 76 | .303 |
| Minoso, Chi. | 466 | 82 | 140 | 9 | 84 | .300 |
| McD'g'ld, N.Y. | 460 | 79 | 138 | 13 | 54 | .300 |
| Kubek, N.Y. | 329 | 41 | 98 | 3 | 28 | .298 |
| Malzone, Bos. | 323 | 64 | 135 | 11 | 61 | .297 |
| Sievers, Wash. | 468 | 71 | 139 | 33 | 90 | .297 |
| Philley, Det. | 195 | 16 | 58 | 1 | 18 | .297 |
| Kaline, Det. | 472 | 67 | 139 | 17 | 67 | .294 |
| Smith, K.C. | 312 | 38 | 91 | 12 | 36 | .292 |
| Lopez, K.C. | 323 | 45 | 94 | 10 | 33 | .291 |
| Torgeso'n, Chi. | 256 | 46 | 74 | 8 | 43 | .289 |
| Wertz, Cle. | 433 | 68 | 124 | 21 | 82 | .286 |
| Schalk, Wash. | 194 | 36 | 55 | 3 | 30 | .284 |
| Lemon, Wash. | 440 | 52 | 124 | 15 | 57 | .282 |
| Jensen, Bos. | 440 | 70 | 123 | 17 | 85 | .280 |
| Plews, Wash. | 301 | 49 | 84 | 1 | 23 | .279 |
| C'rimey, Wash. | 179 | 29 | 50 | 6 | 24 | .279 |
| Avila, Cle. | 383 | 49 | 106 | 4 | 35 | .277 |
| B'berat, Wash. | 221 | 23 | 61 | 2 | 31 | .276 |
| O'dman, Balt. | 196 | 24 | 54 | 3 | 25 | .276 |
| Kell, Balt. | 270 | 25 | 74 | 8 | 34 | .274 |
| Gardner, Balt. | 531 | 66 | 145 | 6 | 45 | .273 |
| Maxwell, Det. | 407 | 66 | 111 | 22 | 71 | .273 |
| Pilarcik, Balt. | 357 | 44 | 97 | 8 | 40 | .272 |
| Bertoia, Det. | 287 | 22 | 78 | 3 | 30 | .272 |
| Dar'squel, Cle. | 348 | 31 | 94 | 8 | 50 | .270 |
| Cerv, K.C. | 302 | 31 | 81 | 9 | 36 | .268 |
| Nieman, Balt. | 360 | 51 | 96 | 12 | 56 | .267 |
| Raines, Cle. | 221 | 34 | 59 | 2 | 16 | .267 |
| Phillips, Chi. | 320 | 33 | 85 | 7 | 40 | .266 |
| Kuenn, Det. | 539 | 62 | 138 | 13 | 51 | .256 |
| Simpson, N.Y. | 219 | 41 | 58 | 10 | 31 | .265 |
| Mauch, Bos. | 219 | 23 | 58 | 2 | 28 | .265 |
| Yost, Wash. | 328 | 43 | 86 | 9 | 36 | .264 |
| Piersall, Bos. | 502 | 86 | 132 | 14 | 54 | .263 |
| Rivera, Chi. | 346 | 41 | 89 | 13 | 44 | .262 |
| Boone, Det. | 385 | 43 | 103 | 11 | 55 | .261 |
| Bolling, Det. | 477 | 61 | 124 | 14 | 56 | .260 |
| Usher, Wash. | 250 | 31 | 65 | 5 | 25 | .260 |
| Bauer, N.Y. | 431 | 61 | 111 | 16 | 56 | .258 |
| Lollar, Chi. | 279 | 28 | 72 | 9 | 56 | .258 |
| Power, K.C. | 363 | 37 | 93 | 12 | 36 | .256 |
| Triandos, Balt. | 360 | 39 | 92 | 14 | 56 | .256 |
| House, Det. | 285 | 27 | 73 | 6 | 29 | .256 |
| Rich'son, N.Y. | 242 | 31 | 62 | 6 | 15 | .256 |
| DeM'tiri, K.C. | 373 | 35 | 95 | 6 | 27 | .255 |
| Tuttle, Det. | 368 | 39 | 94 | 5 | 40 | .255 |
| Gernert, Bos. | 235 | 37 | 60 | 11 | 44 | .255 |
| Martin, K.C. | 363 | 40 | 92 | 8 | 33 | .254 |
| Williams, Cle. | 311 | 42 | 79 | 6 | 31 | .254 |
| Vernon, Bos. | 234 | 31[illegible] | 59 | 5 | 36 | .254 |
| Klaus, Bos. | 371 | 47 | 94 | 9 | 34 | .253 |
| Bolling, Wash. | 232 | 28 | 58 | 4 | 19 | .250 |
| Carey, N.Y. | 368 | 23 | 92 | 6 | 29 | .250 |
| Berra, N.Y. | 429 | 65 | 107 | 29 | 70 | .249 |
| Colavito, Cle. | 408 | 60 | 101 | 23 | 77 | .247 |
| Howard, N.Y. | 288 | 38 | 71 | 7 | 36 | .247 |
| Skinner, K.C. | 334 | 22 | 82 | 17 | 42 | .246 |
| Aparicio, Chi. | 497 | 65 | 120 | 0 | 32 | .241 |
| Smith, Cle. | 474 | 73 | 114 | 11 | 44 | .241 |
| Lepcio, Bos. | 232 | 24 | 56 | 9 | 37 | .241 |
| Zernial, K.C. | 350 | 43 | 84 | 20 | 54 | .240 |
| Held, K.C. | 254 | 38 | 61 | 15 | 39 | .240 |
| Dropo, Chi. | 294 | 32 | 68 | 17 | 45 | .231 |
| Fr'ncona, Balt. | 294 | 33 | 68 | 7 | 38 | .230 |
| Maris, Cle. | 283 | 47 | 68 | 12 | 43 | .232 |
| Busby, Balt. | 284 | 33 | 66 | 5 | 21 | .232 |
| White, Bos. | 310 | 22 | 70 | 2 | 29 | .226 |
| Bridges, Wash. | 306 | 32 | 68 | 3 | 39 | .222 |
| Ru'nels, Wash. | 404 | 42 | 88 | 2 | 27 | .218 |
| Tho'pson, K.C. | 371 | 38 | 77 | 6 | 16 | .201 |
| Hunter, K.C. | 255 | 33 | 51 | 7 | 20 | .200 |
| Miranda, Balt. | 271 | 23 | 54 | 0 | 18 | .199 |

Grand slam homers—Dropo, Chicago and Carrasquel, Cleveland, two each; Malzone and Jensen, Boston, Doby and Minoso, Chicago, Maris and Colavito, Cleveland, Slaverson, Simpson and Bauer, New York, Smith and Held, Kansas City and Sievers, Washington, one each.

**PITCHING**
(80 innings or more)

| Pitcher, Club | IP | H | BB | SO | W | L | ERA |
|---|---|---|---|---|---|---|---|
| Staley, Chi. | 94 | 70 | 24 | 37 | 5 | 0 | 1.93 |
| Turley, N.Y. | 142 | 92 | 67 | 120 | 10 | 5 | 2.41 |
| Shantz, N.Y. | 144 | 132 | 35 | 64 | 10 | 4 | 2.63 |
| Trucks, K.C. | 101 | 81 | 55 | 47 | 8 | 5 | 2.67 |
| Donovan, Chi. | 191 | 174 | 39 | 76 | 15 | 4 | 2.69 |
| St'divent, N.Y. | 166 | 148 | 64 | 101 | 12 | 6 | 2.82 |
| Zuverink, Balt. | 99 | 74 | 30 | 70 | 10 | 6 | 2.82 |
| McLish, Cle. | 108 | 85 | 46 | 66 | 7 | 5 | 2.83 |
| Sullivan, Bos. | 200 | 167 | 45 | 105 | 11 | 9 | 2.84 |
| Ford, N.Y. | 88 | 77 | 39 | 57 | 8 | 4 | 2.86 |
| Urban, K.C. | 91 | 73 | 37 | 37 | 4 | 2 | 2.87 |
| Pierce, Chi. | 220 | 183 | 65 | 137 | 17 | 10 | 3.03 |
| Maas, Det. | 193 | 179 | 69 | 105 | 9 | 11 | 3.03 |
| Ditmar, N.Y. | 116 | 114 | 37 | 57 | 8 | 3 | 3.03 |
| Paytack, Det. | 187 | 155 | 93 | 105 | 13 | 10 | 3.08 |
| Byerly, Wash. | 83 | 79 | 19 | 36 | 5 | 5 | 3.14 |
| Narleski, Cle. | 123 | 111 | 60 | 85 | 9 | 4 | 3.15 |
| Gorman, K.C. | 97 | 87 | 29 | 53 | 4 | 7 | 3.15 |
| O'Dell, Balt. | 105 | 86 | 34 | 90 | 7 | 8 | 3.17 |
| Lary, Balt. | 146 | 133 | 37 | 82 | 11 | 7 | 3.21 |
| Johnson, Balt. | 198 | 176 | 54 | 138 | 12 | 8 | 3.23 |
| Terry, K.C. | 120 | 111 | 39 | 64 | 4 | 9 | 3.30 |
| Nixon, Bos. | 150 | 153 | 42 | 71 | 11 | 8 | 3.32 |
| Keegan, Chi. | 119 | 110 | 28 | 29 | 9 | 7 | 3.33 |
| Fortieles, Bos. | 152 | 156 | 48 | 94 | 8 | 12 | 3.48 |
| Wilson, Det. | 178 | 172 | 48 | 93 | 7 | 11 | 3.54 |
| Moore, Balt. | 195 | 164 | 98 | 97 | 9 | 10 | 3.55 |
| Hoeft, Det. | 164 | 154 | 59 | 83 | 6 | 9 | 3.68 |
| Wight, Balt. | 100 | 100 | 48 | 39 | 5 | 6 | 3.69 |
| Larry, Det. | 199 | 207 | 61 | 86 | 8 | 15 | 3.80 |
| Porterf'd, Bos. | 90 | 90 | 25 | 24 | 4 | 4 | 3.90 |
| Garver, K.C. | 126 | 106 | 46 | 52 | 5 | 11 | 3.93 |
| Larsen, N.Y. | 121 | 102 | 76 | 66 | 8 | 4 | 3.94 |
| P'carrera, K.C. | 90 | 84 | 28 | 29 | 3 | 8 | 4.00 |
| Pascual, Wash. | 146 | 144 | 59 | 93 | 8 | 9 | 4.00 |
| Brown, Balt. | 116 | 110 | 28 | 49 | 8 | 7 | 4.11 |
| Clev'ger, Wash. | 107 | 106 | 35 | 57 | 7 | 4 | 4.12 |
| Delock, Bos. | 80 | 66 | 40 | 30 | 7 | 8 | 4.16 |
| Mossi, Clev. | 140 | 143 | 49 | 82 | 10 | 8 | 4.18 |
| Wynn, Cle. | 228 | 235 | 87 | 164 | 14 | 16 | 4.22 |
| Hyde, Wash. | 87 | 92 | 47 | 37 | 3 | 8 | 4.24 |
| Fischer, Chi. | 86 | 100 | 34 | 34 | 5 | 7 | 4.29 |
| Harshman, Chi. | 142 | 136 | 79 | 72 | 7 | 8 | 4.31 |
| Sisler, Bos. | 100 | 115 | 44 | 45 | 7 | 6 | 4.41 |
| Kem'rer, Wash. | 132 | 181 | 59 | 66 | 7 | 9 | 4.47 |
| Burnette, K.C. | 98 | 102 | 39 | 53 | 6 | 10 | 4.50 |
| Lemon, Cle. | 117 | 139 | 64 | 45 | 6 | 11 | 4.62 |
| Ramos, Wash. | 200 | 210 | 73 | 70 | 12 | 13 | 4.68 |
| Morgan, K.C. | 135 | 146 | 62 | 31 | 9 | 12 | 4.73 |
| Stobbs, Wash. | 172 | 201 | 67 | 93 | 7 | 17 | 5.97 |
| Ab'nathy, Wash. | 80 | 95 | 64 | 45 | 2 | 10 | 6.98 |

No-hit game—Keegan, Chicago.

**NATIONAL LEAGUE CLUB BATTING**

| CLUB | AB | R | H | HR | RBI | Pct. |
|---|---|---|---|---|---|---|
| St. Louis | 4494 | 583 | 1220 | 111 | 541 | .271 |
| Milwaukee | 4484 | 636 | 1210 | 166 | 591 | .270 |
| Cincinnati | 4470 | 611 | 1209 | 149 | 586 | .270 |
| Pittsburgh | 4444 | 481 | 1200 | 76 | 453 | .270 |
| Brooklyn | 4371 | 576 | 1118 | 126 | 542 | .256 |
| New York | 4561 | 566 | 1161 | 136 | 536 | .255 |
| Chicago | 4357 | 504 | 1066 | 120 | 471 | .245 |
| Philadelphia | 4291 | 511 | 1046 | 99 | 466 | .244 |

**CLUB FIELDING**

| CLUB | G | PO | A | E | DP | Pct. |
|---|---|---|---|---|---|---|
| Milwaukee | 127 | 3461 | 1477 | 93 | 152 | .982 |
| Cincinnati | 127 | 3459 | 1287 | 89 | 115 | .982 |
| Brooklyn | 128 | 3506 | 1382 | 98 | 102 | .980 |
| St. Louis | 127 | 3486 | 1402 | 113 | 140 | .976 |
| Philadelphia | 129 | 3477 | 1178 | 114 | 97 | .976 |
| New York | 131 | 3602 | 1575 | 132 | 155 | .975 |
| Chicago | 126 | 3400 | 1303 | 123 | 114 | .975 |
| Pittsburgh | 127 | 3453 | 1395 | 146 | 114 | .971 |

Triple play—Cincinnati.

**INDIVIDUAL BATTING**
(175 at bats ore more)

| Player, Club | AB | R | H | HR | RBI | Pct. |
|---|---|---|---|---|---|---|
| Musial, St.L. | 468 | 73 | 159 | 29 | 97 | .340 |
| Mays, N.Y. | 491 | 96 | 163 | 28 | 68 | .332 |
| Cun'ham, St.L. | 182 | 31 | 59 | 11 | 30 | .324 |
| Aaron, Mil. | 565 | 97 | 163 | 37 | 106 | .323 |
| Groat, Pitt. | 397 | 49 | 128 | 7 | 45 | .322 |
| Robinson, Cin. | 503 | 81 | 161 | 22 | 59 | .320 |
| Sch'd'nst, Mil. | 532 | 75 | 168 | 15 | 61 | .316 |
| Fondy, Pitt. | 359 | 43 | 113 | 1 | 33 | .315 |
| Skinner, Pitt. | 275 | 45 | 85 | 10 | 34 | .309 |
| Hodges, Bkn. | 581 | 76 | 146 | 23 | 84 | .304 |
| Thomas, Pitt. | 490 | 61 | 148 | 18 | 73 | .302 |
| Cimoli, Bkn. | 431 | 69 | 130 | 10 | 52 | .302 |
| Moryn, Chi. | 458 | 65 | 138 | 18 | 71 | .301 |
| Jabl'ski, N.Y. | 224 | 25 | 67 | 7 | 42 | .299 |
| Mas'r'ski, Pitt. | 423 | 50 | 125 | 18 | 66 | .295 |
| Moon, St.L. | 420 | 70 | 124 | 12 | 53 | .295 |
| Long, Chi. | 321 | 41 | 94 | 15 | 47 | .293 |
| Dark, St.L. | 514 | 72 | 150 | 4 | 53 | .292 |
| Bell, Cin. | 510 | 65 | 149 | 13 | 61 | .292 |
| Mathews, Mil. | 476 | 92 | 139 | 27 | 75 | .292 |
| Bouchee, Phil. | 470 | 66 | 137 | 14 | 64 | .291 |
| Crowe, Cin. | 399 | 63 | 116 | 19 | 61 | .291 |
| Purillo, Bkn. | 147 | 22 | 42 | 10 | 34 | .286 |
| Bolger, Chi. | 219 | 21 | 63 | 5 | 27 | .288 |
| Hoak, Cin. | 435 | 62 | 125 | 16 | 69 | .287 |
| Snider, Bkn. | 440 | 80 | 126 | 34 | 78 | .286 |
| Temple, Cin. | 477 | 71 | 136 | 9 | 30 | .285 |
| Torre, Mil. | 307 | 38 | 87 | 9 | 37 | .284 |
| Tanner, Chi. | 314 | 38 | 89 | 5 | 35 | .283 |
| Covin'ton, Mil. | 333 | 39 | 66 | 15 | 44 | .283 |
| Ashburn, Phil. | 510 | 76 | 144 | 9 | 26 | .282 |
| Freese, Pitt. | 274 | 37 | 77 | 5 | 24 | .281 |
| Logan, Mil. | 427 | 51 | 119 | 10 | 45 | .279 |
| Bruton, Mil. | 306 | 41 | 85 | 5 | 30 | .278 |
| Amoros, Bkn. | 411 | 57 | 114 | 6 | 41 | .277 |
| Al'arne, St.L. | 537 | 86 | 146 | 6 | 48 | .272 |
| H.Smith, St.L. | 276 | 18 | 75 | 2 | 28 | .272 |
| Banks, Chi. | 484 | 82 | 131 | 30 | 80 | .271 |
| Boyer, St.L. | 473 | 65 | 128 | 16 | 32 | .271 |
| Polles, Pitt. | 257 | 24 | 69 | 6 | 31 | .269 |
| Spencer, N.Y. | 466 | 65 | 125 | 11 | 47 | .268 |
| Ennis, St.L. | 603 | 45 | 160 | 17 | 77 | .268 |
| Neal, Bkn. | 370 | 51 | 99 | 10 | 46 | .268 |
| O'Co'nell, N.Y. | 460 | 75 | 122 | 7 | 31 | .265 |
| Bailey, Cin. | 328 | 49 | 87 | 17 | 42 | .265 |
| Mueller, N.Y. | 361 | 38 | 95 | 6 | 34 | .263 |
| Repulski, Phil. | 416 | 49 | 108 | 16 | 54 | .260 |
| F'nandez, Phil. | 389 | 39 | 101 | 4 | 42 | .260 |
| Kasko, St.L. | 373 | 41 | 97 | 1 | 28 | .260 |
| Neman, Chi. | 387 | 36 | 97 | 10 | 37 | .251 |
| Clemente, Pitt. | 368 | 33 | 92 | 4 | 26 | .250 |
| Lockman, N.Y. | 384 | 48 | 95 | 7 | 28 | .247 |
| Post, Cin. | 372 | 52 | 92 | 17 | 65 | .247 |
| Crandall, Mil. | 328 | 43 | 81 | 14 | 43 | .247 |
| Camp'la, Bkn. | 377 | 53 | 93 | 13 | 60 | .247 |
| Walls, Chi. | 351 | 43 | 86 | 6 | 33 | .245 |
| Thomson, N.Y. | 336 | 36 | 82 | 12 | 60 | .244 |
| Landrith, St.L. | 177 | 14 | 43 | 3 | 19 | .243 |
| Speake, Chi. | 335 | 54 | 81 | 14 | 45 | .242 |
| Lopata, Phil. | 349 | 47 | 82 | 18 | 60 | .241 |
| Bowman, Phil. | 307 | 34 | 69 | 5 | 19 | .237 |
| Harris, N.Y. | 210 | 24 | 49 | 6 | 22 | .233 |
| Virgil, N.Y. | 216 | 24 | 50 | 3 | 20 | .231 |
| Reese, Bkn. | 257 | 28 | 58 | 1 | 21 | .226 |
| Zimmer, Bkn. | 232 | 29 | 51 | 6 | 17 | .219 |
| Hamner, Phil. | 417 | 48 | 91 | 8 | 50 | .218 |
| Jones, Phil. | 405 | 36 | 86 | 5 | 41 | .212 |
| Morgan, Chi. | 340 | 36 | 68 | 2 | 17 | .200 |

Grand slam homers—Hodges, Brooklyn and Post, Cincinnati, two each; Hoak and Thurman, Cincinnati, Moryn, Chicago, Anderson, Philadelphia, Purillo, Brooklyn, Musial and Cunningham, St. Louis, Adcock, Covington and Schoendienst, Milwaukee and Thomson, New York, one each.

**PITCHING**
(80 innings or more)

| Pitcher, Club | IP | H | BB | SO | W | L | ERA |
|---|---|---|---|---|---|---|---|
| V.McD'iel, St.L. | 63 | 63 | 25 | 41 | 7 | 4 | 2.69 |
| Face, Pitt. | 80 | 84 | 20 | 47 | 4 | 5 | 2.70 |
| Podres, Bkn. | 154 | 138 | 35 | 87 | 10 | 6 | 2.75 |
| Drysdale, Bkn. | 176 | 160 | 44 | 120 | 14 | 7 | 2.81 |
| Law, Pitt. | 171 | 169 | 33 | 56 | 10 | 8 | 2.89 |
| Spahn, Mil. | 214 | 201 | 63 | 82 | 17 | 8 | 2.99 |
| Maglie, Bkn. | 64 | 57 | 24 | 46 | 6 | 6 | 2.91 |
| Sanford, Phil. | 196 | 160 | 77 | 158 | 17 | 5 | 2.94 |
| McDevitt, Bkn. | 88 | 77 | 33 | 64 | 6 | 1 | 2.97 |
| Buhl, Mil. | 178 | 158 | 102 | 103 | 16 | 6 | 2.98 |
| Conley, Mil. | 124 | 114 | 54 | 49 | 8 | 7 | 2.98 |
| Barclay, N.Y. | 159 | 163 | 39 | 57 | 8 | 7 | 3.11 |
| Labine, Bkn. | 101 | 98 | 66 | 66 | 5 | 7 | 3.21 |
| Jackson, St.L. | 150 | 147 | 44 | 76 | 13 | 7 | 3.38 |
| Newc'be, Bkn. | 188 | 183 | 30 | 86 | 10 | 11 | 3.40 |
| Simmons, Phil. | 179 | 189 | 42 | 73 | 11 | 10 | 3.42 |
| Jones, St.L. | 153 | 131 | 56 | 127 | 10 | 8 | 3.47 |
| Friend, Pitt. | 227 | 226 | 53 | 116 | 10 | 16 | 3.52 |
| Purkey, Pitt. | 169 | 167 | 38 | 46 | 10 | 12 | 3.54 |
| Antonelli, N.Y. | 161 | 138 | 69 | 99 | 11 | 14 | 3.55 |
| Koufax, Bkn. | 97 | 75 | 45 | 112 | 5 | 3 | 3.62 |
| Elston, Chi. | 114 | 110 | 43 | 74 | 5 | 5 | 3.63 |
| L.McD'iel, St.L. | 163 | 176 | 45 | 63 | 11 | 8 | 3.64 |
| Burdette, Mil. | 208 | 208 | 50 | 64 | 14 | 7 | 3.68 |
| Drott, Chi. | 176 | 155 | 101 | 145 | 12 | 10 | 3.68 |
| Brosnan, Chi. | 85 | 71 | 60 | 64 | 4 | 4 | 3.71 |
| Mizell, St.L. | 121 | 104 | 48 | 71 | 6 | 10 | 3.72 |
| Gomez, N.Y. | 210 | 200 | 66 | 80 | 14 | 11 | 3.73 |
| Drab'sky, Chi. | 181 | 173 | 78 | 134 | 9 | 13 | 3.78 |
| Miller, N.Y. | 105 | 96 | 39 | 52 | 6 | 8 | 3.86 |
| Lawrence, Cin. | 198 | 195 | 62 | 99 | 12 | 11 | 3.90 |
| Rush, Chi. | 172 | 166 | 56 | 83 | 4 | 13 | 3.92 |
| Tr'bridge, Mil. | 95 | 95 | 43 | 54 | 4 | 4 | 3.98 |
| Worth'ton, N.Y. | 141 | 117 | 69 | 79 | 9 | 9 | 4.00 |
| Kline, Pitt. | 169 | 177 | 59 | 82 | 6 | 15 | 4.10 |
| Mahaffey, Phil. | 155 | 156 | 35 | 126 | 10 | 10 | 4.12 |
| Roberts, Phil. | 208 | 201 | 34 | 108 | 8 | 18 | 4.15 |
| Crone, N.Y. | 138 | 160 | 39 | 57 | 6 | 7 | 4.17 |
| Hillman, Chi. | 94 | 96 | 31 | 45 | 5 | 9 | 4.18 |
| Gross, Cin. | 127 | 127 | 28 | 58 | 4 | 9 | 4.25 |
| Arroyo, Pitt. | 128 | 136 | 29 | 58 | 3 | 11 | 4.28 |
| Wehmeier, St.L. | 127 | 133 | 43 | 71 | 6 | 6 | 4.32 |
| Pizarro, Mil. | 84 | 84 | 47 | 54 | 4 | 6 | 4.39 |
| Nuxhall, Cin. | 145 | 150 | 46 | 86 | 8 | 7 | 4.41 |
| Jeffcoat, Cin. | 174 | 196 | 42 | 51 | 9 | 12 | 4.45 |
| Schmidt, St.L. | 105 | 125 | 45 | 57 | 10 | 1 | 4.46 |
| Hacker, Phil. | 97 | 88 | 28 | 43 | 6 | 5 | 4.64 |
| Craig, Bkn. | 93 | 94 | 40 | 57 | 5 | 7 | 4.65 |
| Cardwell, Phil. | 100 | 97 | 30 | 73 | 3 | 6 | 4.77 |
| Acker, Cin. | 90 | 99 | 34 | 57 | 9 | 5 | 4.90 |
| Kl'pstein, Cin. | 121 | 133 | 60 | 88 | 6 | 11 | 5.58 |
| Fowler, Cin. | 88 | 111 | 23 | 45 | 3 | 6 | 6.43 |



AP Wirephoto

**RECALLED**—Ken Aspromonte San Francisco Seals' second basemen, and leading batter in Pacific Coast League with .331 average, has been recalled by the Boston Red Sox to replace Ted Lepcio who has suffered a broken wrist.




At least five area schools expect to benefit from transfer students during the coming football campaign. St. Michael may get a fine gridder from Mt. Clemens St. Mary, Clarkston has Bill Noles from Oxford, Troy got defensive back Jerry Cochran from Roseville, ex-East Lansing runner, Ed Estes, will be playing at Birmingham and 190-pound former Trenton back, Bill Martin, will be wearing the colors of Bloomfield Hills.

**Detroit scouts have been looking over Southfield pitcher Dick Covrea, who is home on furlough from the Army and pitching sandlot ball. He has a 3-1 mound record in a strong Army loop at Ft. Benning, Ga.**

Women bowlers are needed for the Ladies West Side "A" League which will bowl Wednesdays at 6:30 p.m. League secretary Mary Cooney can be reached at FE 2-3975. The Lakeland Ladies League holds its regular fall meeting next Wednesday at the home of Helen Harsen. Loop play starts Sept. 16 at Motor Inn.

**One of the candidates in this year's Miss America contest at Atlantic City will be baseball veteran Walker Cooper's daughter. She was recently named Miss Missouri.**

Royal Oak Kimball will be an independent during the football and basketball season, but the Knights begin Eastern Michigan League play next spring. The new school enters the loop in baseketball during 1958-59 and joins the football league in '59.

# 'Night of Decision' for Lion Rookies

By BRUNO L. KEARNS
Sports Editor, Pontiac Press

BIRMINGHAM, Ala. — This is the night of decision for many of the Detroit Lions' rookies.

Coach George Wilson has indicated that every player who made the trip to Birmingham will see action against the Washington Redskins at Legion Field tonight, and as a result the performances turned in by the rookies will determine who will be included in the first big slash of the roster next week.

Two players have to be cut by Tuesday and nine more by the season opener Sept. 29 against Baltimore.

**"If we have to cut two, we may as well trim the roster a little more, after we watch performances and also view the film closely," said Wilson.**

Because of injuries and other reasons, the Lions will start a different line-up against the Skins.

With fullbacks John Henry Johnson and Tom Tracy back in Michigan, veteran Gene Gedman will start at this position. Johnson did not make the trip because of a city ordinance here which forbids integrated athletic contests.

★ ★ ★

Tracy has not as yet fully recovered from an early week minor operation and thus remained in his Pontiac home.

Behind Gedman, rookie Don Daly and one-year veteran Dick Kercher are expected to see plenty of action. For them it may also be a make or break game.

**The big attraction locally is the appearance of Dave Middleton, a product of Ensley High in this city and later an Auburn sensation.**

Middleton will commute for the second straight week from his classes at the University of Tennessee Medical School. He and Jerry Reichow will start at the ends, along with Jim Doran, another terminal in the pass-catching right half post.

Bobby Layne and Hopalong Cassady complete the backfield. Leon Hart also remained behind with a leg injury which kept him out of the Eagles' game as week ago.

Coach Joe Kuharich was not upset over the two losses his club suffered at the hands of the Rams and 49ers on the coast. Training camp injuries are now mending and Kuharich feels his club, which was one of the hottest teams late in the season last year, will be the typical troublesome club for the Lions.

He defeated Detroit last year twice, once in regular season in Washington.

**A flavor of Michigan and former Lions are included on the Skins' roster, Eddie LeBaron, who suffered a hand injury last week, may give way to former MSU quarterback Al Dorow for for the starting assignment.**

Mended injuries will get another ex-Spartan Billy Wells into the lineup, along with former Central Michigan sensation Jim Podoley, whom Kuharich says, "is a couple years away, but a great pro prospect."

Podoley will carry from the right half position. He will be used for punt returns and the Lions expect to see much of him on the receiving end of numerous aerials.

"We aren't really a passing team," said Kuharich, "but that doesn't mean we won't throw."

Kuharich pointed out that his team got off 67 plays in losing while the 49ers had only 49.

"As long as we can hold the ball and grind out the yardage, we know that will be less opportunity for Layne and Rote to pass us to death," said the Skins' coach.

**Two ex-Lions, Laverne Torgeson and Dick Stanfel usually play their best against their former teammates. "Torgeson is a great competitor, and he likes to be remembered, especially by Lions," Kuharich laughed.**

The Lions worked out yesterday afternoon in 94-degree heat after the plane arrived two hours late because of the dense fog and rain in Detroit at take-off time.

A crowd of 25,000 is expected in this 45,000-seat stadium. In temperature today was expected to reach 96, but a forecast of about 75 degrees was made for kickoff time at 9 p.m. Detroit time.

# SPORTS

## Mantle Closes in on Ted

# Spahn, Sanford Win 17th Victories

By THE ASSOCIATED PRESS

Warren Spahn, an old hand at 36, and Jack Sanford, a rookie at 28, are a step closer to completing a pair of proud pitching projects now that they've bagged the National League lead with 17 victories apiece.

★ ★ ★

Spahn, Milwaukee's steady southpaw who claimed the 220th success of a 13-year career with a 9-5 decision at Cincinnati last night, can become the second major league lefty ever to win 20 or more eight times.

And Sanford, a righthander who spent seven years in the minors before coming up with Philadelphia, is within range of becoming the first rookie to win 20 in the NL since 1947 after beating Pittsburgh 4-3.

Spahn won his seventh in a row, but needed relief help as the Braves retained their seven-game lead. Brooklyn held on with a 10-0 job on the New York Giants behind Don Drysdale's three-hitter. Third-place St. Louis stayed 7½ back with a 2-1 victory over the Chicago Cubs, who had won six straight from the Cards.

★ ★ ★

In the American League, the hitting race between leader Ted Williams of Boston and New York's Mickey Mantle narrowed to one point.

Williams, marking his 39th birthday, was 1-for-5, losing two points for a .377 average as the Red Sox ripped Baltimore 8-1. Mantle, playing despite bum legs, was 3-for-4 and took the home run lead with his 34th while picking up three points and closing to .376 as the Yankees lost to last-place Washington 4-2.

The Yankees retained their 6½-game edge over second-place Chicago, however, as Kansas City tripped the White Sox and Bob (No-Hit) Keegan 3-1.

Cleveland closed within four percentage points of fourth-place Detroit with a 6-5, 10-inning victory over the Tigers in the other AL game.

Williams, moved to tears by a pre-game birthday party by fans in Baltimore, got his hit on his last at bat—an infield single on a close play.

The Senators collected extra bases on six of their nine hits with Eddie Yost tripling for a run in the fourth and hitting one of three doubles in a three-run fifth that handed Bobby Shantz a fourth defeat. Chuck Stobbs (7-17) won it with Bud Byerly's relief.

The A's stretched the White Sox slump to four games scoring two in the third on a walk, Vic Power's double and a single by Gus Zernial.



AP Wirephoto

**CAREFUL THERE, UMP** — No, umpire Stan Landes isn't trying to kick St. Louis Cardinal shortstop Al Dark. He's merely giving a vigorous out signal in game Friday at Chicago. He immediately reversed his decision, however, when Dark dropped the ball for an error and Chicago Cubs outfielder Jim Bolger (3) got credit for a stolen base.

## May Drop 2 Veterans

# Paring Time Drawing Near for Detroit Squad

By BRUNO L. KEARNS
Sports Editor, Pontiac Press

BIRMINGHAM, Ala.—As the time draws near for pairing the roster, there is a lot of speculation among close observers as to who will go and who will stay when the Detroit Lions get down to the required 35-man player limit.

These are some of the possibilities and alternatives:

The Lions will keep the five most heralded rookies, John Gordy, Terry Barr, Steve Junker, Ken Russell and Dave Liddick.

This means that two veterans will have to go. Leon Hart may be one and the other is anybody's guess. Jim Martin could be the other. Being the best kickoff man, the only other one being Charley Ane at center, and the fact that he has done well defensively in replacing the injured Bob Long, is in Martin's favor.

★ ★ ★

The Lions would like very much to keep rookie quarterback Jack Kemp. And Detroit is still keeping its eye on getting another linebacker as protection against Joe Schmidt getting hurt.

**In that case a third veteran would have to go. Dick Kercher could likely be the second vet to go. The Lions can't afford to give away any more offensive linemen, therefore, the third man may have to come from the defensive backfield or even an end.**

Even though they have kept six defensive backs in the past, the Lions could take a chance on keeping only five, leaving the way open for Carl Karilivacz or Val Joe Walker to be traded.

★ ★ ★

The fullback position seems to be pretty well settled with Johnson and Tracy, therefore, Lew Carpenter may find himself at end when he returns from the service. This would mean one end in surplus.

★ ★ ★

**The odds are that Carpenter still may be traded, with Dibble or Junker as alternatives.**

It all boils down to the possibility of a trade in which the Lions give two or three to get the linebacker they want.

Buddy Parker, now at Pittsburgh, thought highly of Kemp. He could try to pry him from Detroit in a trade.

This is all speculation, but by far not improbable.

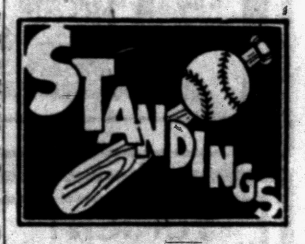


**AMERICAN LEAGUE**

| | Won | Lost | Pct. | Behind |
|---|---|---|---|---|
| New York | 82 | 46 | .641 | — |
| Chicago | 75 | 52 | .591 | 6½ |
| Boston | 68 | 59 | .535 | 13½ |
| Detroit | 63 | 65 | .492 | 19 |
| Cleveland | 63 | 66 | .488 | 19½ |
| Baltimore | 60 | 68 | .476 | 21 |
| Kansas City | 50 | 78 | .391 | 31 |
| Washington | 49 | 78 | .386 | 32½ |

**FRIDAY'S RESULTS**

Washington 4, New York 2
Boston 8, Baltimore 1, night
Cleveland 6, Detroit 5, 10 innings, night
Kansas City 3, Chicago 1

**TODAY'S GAMES**

Detroit at Cleveland, 7 p.m. — Lary (8-15) vs. Wynn (14-13).
Boston at Baltimore, 7 p.m. — Nixon (11-8) vs. Brown (5-7).
Washington at New York, 7:15 p.m.—Kemmerer (7-9) vs. Ditmar (8-3).

# Area Prep Gridders Get Holiday Start

## Coaches Sound Call at County Football Camps

### 2 Labor Day Practices Scheduled for Oakland Schoolboy 11's

By CHUCK ABAIR

School bells and football yells will ring out almost simultaneously around Oakland County early next week signifying the opening of classes and grid workouts for another year.

Actually, the majority of the local prep teams begin drills before school opens by getting started on Labor Day with morning and afternoon sessions. The others follow suit during the next few days.

**Most of the players have been busy this week taking physical examinations and receiving equipment. This enables the coaches to get the workouts going in full swing once they start.**

With so many coaches facing rebuilding jobs this season, they want to make use of every minute of practice time with most of the opening games less than three weeks away on Sept. 20.

League play is expected to be better than ever in this sector now that Rochester, Romeo, Lapeer and L'Anse Creuse have banded together to form the Tri - County League. All had outstanding seasons as independents last fall.

**The addition of Bloomfield Hills will make the Wayne-Oakland an eight-team loop, while the departure of Roseville has left the Oakland B with six teams.**

Walled Lake (Inter - Lakes), Northville (Wayne-Oakland), Clawson (Oakland B), East Detroit (Eastern Michigan), Imlay City (South Central Conference), Orchard Lake St. Mary (Suburban Catholic) and Almont (Southern Thumb) are the defending champions and teams to beat in their respective loops.

There will be plenty of grunts and groans heard around the area practice fields during the next week or so as the grid hopefuls begin the slow, rugged grind of rounding into shape for the rough bounces ahead.

**Then the coaches have the difficult task of selecting the right boys to handle key positions in order to get both the offense and defense functioning smoothly in time for opening day.**

Some coaches like Dick Yaeger at Milford and Northville's Ron Schipper, with 18 and 17 lettermen to work with, respectively, will not have too many headaches getting their squads ready but the majority of others are not near as fortunate.

### Labor Day Shooting

Both skeet and trap fields at Oakland County Sportsmen's Club will be open all day during the holiday weekend, including Monday. Homer Koss, committeeman, says skeet and trap field will be open every Saturday and Sunday until start of the fall hunting season.



Pontiac Press Photo

CARRY BALL FOR VIKINGS — This is expected to be the starting backfield for Walled Lake High School when the Vikings open their 1957 football season Sept. 20 at Redford Union. All set to take the snap from center Ross Whitcomb is quarterback Frank Fink, who played halfback for the unbeaten Vikings last year. Ready to run for yardage are, left to right, halfback Jim Pierce, fullback Mike Vurst, and halfback Don Yeargan. Coach Dave Smith assembled his backfield unit in advance of Monday's 1st practice just to please the Press photographer.

## Labor Day No Time of Rest for PHS Team

### Coach MacLeay Calls Chiefs for 2 Workouts Monday at Wisner

By BILL CORNWELL

There will be no rest or holiday fun on Labor Day for Pontiac High School football candidates.

The Chiefs, 98 strong, will report to new head coach Jesse MacLeay Monday at Wisner Stadium to lift the lid on preparations for the 1957 season.

**Two workouts are scheduled on opening day. A morning session is slated from 9:30 until 11:30, with all boys asked to report to the field at 9 o'clock. The afternoon practice runs from 3 until 5.**

Morning and afternoon sessions are also planned next Tuesday and Wednesday, then the squad will taper off to a steady diet of once-a-day drills on Thursday.

Yesterday was "equipment" day for the Chiefs as they picked up their gridiron gear at the stadium and some took their physical examinations. A coaches meeting wound up Friday's activity.

**All of the many problems confronting MacLeay in his 1st year as head coach will start cropping out next week. How soon Pontiac High has a winner hinges upon the available resources to meet those problems.**

At this time the picture is not a rosy one. Quarterback Dick Whitmer, halfback Jimmy Hawkins and center Joe Hill form the scant nucleus of a team which won only three out of nine games in 1956.

It's up front where the Chiefs are ailing most. "We could be fairly strong in the backfield," MacLeay said, "but our line looks weak, especially at tackle."

**MacLeay, hoping for a bigger turnout than the 98 gridders he has now, issued another call for more candidates, especially sophomores and juniors.**

"A sophomore or junior boy has a double opportunity to play football here this season because of the new high school that's on the way," MacLeay said. "If he doesn't try now, he won't get the chance later," he added.

Pontiac opens its '57 schedule Sept. 20 at Wisner against Wyandotte.

---

SALISBURY, Md. (AP) — Twenty-three players from 10 states—including Michigan—swing into the National AAU horseshoe pitching tournament here today. The tournament will end tomorrow.

### Tigers Fall in 10th

## Smith's Double Did It

CLEVELAND (AP) — The Detroit Tigers got more runs than hits but as usual it wasn't enough and they fell 6-5 to the Cleveland Indians last night.

Until the ninth inning they got only one hit off Cleveland's Hal McLish, although they came up with two unearned runs to trail only 4-2.

**Then Charley Maxwell whacked the Tigers' second hit off McLish, a booming home run over the leftfield fence with one on base and two out to tie the score at 4-4. It was his 22nd homer of the year.**

In the top of the 10th the Tigers went ahead 5-4 when pitcher Billy Hoeft singled home Frank House.

But Cleveland, trying to climb into the first division by knocking loose Detroit's precarious hold on fourth place, was not finished. The Indian won the game with two runs in the home half. Al Smith's double with two out sent the winning run home.

The Cleveland victory sliced Detroit's lead to a half-game over the fifth-place Indians.

★ ★ ★

The first Tiger hit off McLish, a 32-year-old righthander, was Dave Philley's single through the box in the sixth inning.

Before that the Tigers had scored two unearned runs in the fourth inning, trimming Cleveland's lead to 3-2. The Indians got their three runs in the first inning on four hits. The Tigers got their two unearned runs on a walk and two errors.

The Indians made it 4-2 with one run in the fourth on a walk, a single and a sacrifice fly.

**Hoeft, who started for the Tigers, lasted until the middle of the Indian rally in the 10th. Jim Bunning came on and served up the pitch that Smith socked for a double to end the game. The loss was Bunning's eighth against 15 victories.**

McLish, who almost got a heartbreaking loss because of slipshod Cleveland fielding, did not get the victory. It went to Vito Valentinetti who relieved him in the 10th inning and cut short the Tiger rally.

| DETROIT | AB | R | H | CLEVELAND | AB | R | H |
|---|---|---|---|---|---|---|---|
| Bolling, 2b | 4 | 0 | 0 | Raines, 3b | 5 | 2 | 2 |
| Kuenn, ss | 5 | 1 | 0 | Avila, 2b | 4 | 0 | 0 |
| Philley, 1b | 5 | 0 | 1 | Woodling, lf | 5 | 1 | 2 |
| Kaline, rf | 4 | 1 | 0 | Wertz, 1b | 4 | 2 | 2 |
| Maxwell, lf | 2 | 2 | 1 | Colavito, rf | 3 | 0 | 0 |
| Groth, cf | 4 | 0 | 0 | Smith, cf | 4 | 1 | 2 |
| House, c | 4 | 0 | 1 | Car'squel, ss | 4 | 0 | 1 |
| A—Small | 0 | 1 | 0 | Hegan, c | 2 | 0 | 0 |
| Wilson, c | 0 | 0 | 0 | McLish, p | 3 | 0 | 0 |
| Finigan, 3b | 3 | 0 | 0 | Valen'etti, p | 0 | 0 | 0 |
| Hoeft, p | 3 | 0 | 1 | | | | |
| Bunning, p | 0 | 0 | 0 | | | | |
| Totals | 34 | 5 | 4 | Totals | 34 | 6 | 9 |

| | | | | | | | | | |
|---|---|---|---|---|---|---|---|---|---|
| Detroit | 0 | 0 | 0 | 2 | 0 | 0 | 0 | 2 | 1—5 |
| Cleveland | 3 | 0 | 0 | 1 | 0 | 0 | 0 | 2 | 2—6 |

A—Ran for House in 10th

E—Carrasquel 2, Wertz, Raines. RBI—Maxwell 2, Hoeft, Woodling, Colavito, Smith 2, Hegan, Wertz (Kuenn and Maxwell scored on Raines' error in 4th). 2B—Smith. 3B—Smith. HR—Maxwell. SB—Raines. S—McLish, Finigan, Avila. SF—Colavito. Hegan. DP—Cassasquel, Avila and Wertz 2; Raines, Avila and Wertz. Left—Detroit 4, Cleveland 7. BB—Hoeft 3, Bunning 1, McLish 3. SO—Hoeft 6, McLish 1. HO—Hoeft 8 in 9⅓, McLish 4 in 9⅓, Bunning 1 in ⅓, Valentinetti 0 in ⅔. R-ER—Hoeft 6-6, Bunning 0-0, McLish 5-1, Valentinetti 0-0. HBP—Valentinetti (Bolling). W—Valentinetti (1-0). L—Hoeft (6-9). U—Runge, Umont, Paparella and Hurley. T—2:35. A—8,211.

## Michigan State Begins Football Drills Today

EAST LANSING (AP) — Game uniforms were laid out today for the 74 members of the Michigan State football squad reporting for pre-school practice sessions.

**Players underwent a physical check in the morning. The annual press day, mostly devoted to a picture-taking session by the state's newspaper photographers, was scheduled for the afternoon.**

The green and white dress uniforms will be packed away Monday and exchanged for practice togs as the squad starts the grind of two-a-day practices.

The opening game, against Indiana, will be played here on Sept. 28, four weeks away.

Coach Duffy Daugherty said he was looking forward to the season "with a good deal of optimism."

This will be Daugherty's fourth year as head coach of the Spartans.

## Tiny Detroit Woman District Golf King

A 96-pound Detroit housewife is the new Women's District Golf Association champion. Mrs. Natalie Gamble won the crown yesterday by upsetting former titlist Mrs. Rylma Marquardt 1 up in the finals after losing the lead twice.

The little redhead's surprising triumph climaxed the week-long tourney at the Detroit Golf Club. She finished with a medal score of 85 to her opponent's 88.

Mrs. Don Watkins of Birmingham and Mrs. S. W. Nunneley, Forest Lake, were among the victors in other flights.

### Marlette Horse Show Slated for Labor Day

MARLETTE — Sixth Annual Marlette Community Horse Show, featuring some of the state's finest horses and riders, will be held Labor Day, one mile north of Marlette.

This event, which is one of the "very good" horse shows of the state, usually attracts about 2,000 spectators. The afternoon program is action-packed, with events for men, women and children.

Halter classes are held in the morning. The grand entry will be at 1 p.m.

Marlette Saddle Club is sponsored show is point-approved by the Michigan Association of Western Horse Clubs.

Prizes include trophies, ribbons, and cash.

---

Australian runner Merv Lincoln predicts a 3:50 mile performance will be needed to win the 1960 Olympics.

## Three-Way Tie in Eastern Test

WETHERSFIELD, Conn. (AP) — There was a three-way tie for first place today as the touring golf professionals entered the second round of the $22,000 Insurance City Open at the Wethersfield Country Club.

Gardner Dickinson of Panama City, Fla., Ed Whalley Jr., of Salem, Mass., and Bob Crowley of Weston, Mass., were showing the way with 5-under-par 66s.

★ ★ ★

One stroke behind the leaders came four others, including last year's winner, Arnold Palmer of Latrobe, Pa., who missed his 66 when he flubbed a three-foot putt on the 18th green.

Bracketed with Palmer were the long-driving George Bayer of Los Angeles, Art Wall of Pocono Manor, Pa., and Bill Nary of Tucson, Ariz. All the top 20 scorers cracked 70 on the exacting 6,524-yard course with its 35-36—71 par.

### Tries for Speed Record

## Leslie Hits 270.473 MPH

BONNEVILLE SALT FLATS, Utah (AP)—Roy Leslie of Denver yesterday bettered his own American land speed record in a qualifying run and planned to try to set a new mark today.

★ ★ ★

The 43-year-old auto repair businessman was clocked by the Southern California Timing Assn. at 270.473 miles per hour over these western Utah Salt Flats.

He said that was the fourth fastest land speed timing in the world. England's John Cobb holds the world record of 394.196 m.p.h. That was made on these flats in 1947. Second and third best speeds were made by England's George Eyston and Malcolm Campbell.

Leslie already holds the speed record for an American driver or an American-built car — 255.411 m.p.h. and in a record run Thursday he raised that to 263.159 m.p.h.

★ ★ ★

The record run must be made both coming and going across a three-mile straightaway course. Actually the car gets two miles in which to get up speed before clocking begins for the three miles.

## Kazoo Pitching, Slugging Too Much for Shaw's, 3-0

Shaw's Jewelers, city Class A champions, were backed up against the wall today after losing their opening game Friday in the Michigan Amateur Baseball Association tournament at Battle Creek.

The Pontiac nine ran into a towering southpaw pitcher named Ed Hughes plus some long - distance hitting and dropped a 3-0 decision to powerful Sutherland Paper Co. of Kalamazoo in the 1st round of the double elimination tourney.

Shaw's had plenty of scoring chances, but Hughes always slammed the door while hurling a masterful five - hit shutout. He struck out 11, walked six and stranded 10 Jewelers on the bases.

**Veteran pitcher Herman Bishop matched Hughes for three innings and retired the 1st 11 batters to face him. Then Herman Sampson broke the scoring ice with a 4th-inning home run and Dick Noble slammed a homer in the 5th to seal Bishop's doom.**

Kalamazoo scored again in the 8th on a base on balls, a single and a sacrifice fly. Bishop fanned eight men and walked three. Dave (Boots) Krings made two hits for the Jewelers.

Shaw's was scheduled to meet Grand Rapids this morning at 10 o'clock. Grand Rapids was blanked by Wyandotte yesterday, 8-0.

Sixteen teams are entered in the annual state event which runs through Labor Day. Other 1st-round scores:

Lincoln Park 15, Lansing 6; Auburn 9, Muskegon 1; Saginaw 3, Sterling 1; Detroit 3, Wayne 1; Jackson 7, Dearborn 2.

## Hot Rod Makes 144.92 M. P. H. in Time Trial

OKLAHOMA CITY (AP)— An Akron, Ohio feed dealer, Art Arfons, piloted his "green monster" hot rod to a top speed of 144.92 miles an hour in time trials of the national drag races here yesterday.

Some 6,500 spectators watched the opening trials of the four-day labor day weekend classic in which 450 hot rods from 35 states are competing.

★ ★ ★

The first serious accident in the three-year history of the races marred yesterday's speed tests. Graven Miller, 34, Oklahoma City, was critically burned when the flywheel of his coupe exploded and the car caught fire as he raced 100 miles an hour.

## First Pro-Member Test at Tam, Sept. 11

Tam O'Shanter Country Club's first pro-member golf tourney has been set for Sept. 11, Pro Warren Orlick announced today. Event will be a four-ball, best-ball affair over an 18-hole route.

★ ★ ★

Each professional will be paired with a member of his club having a handicap of 1-14-15-19-20 and over. The system is aimed at making teams more or less even. Prizes include a pro-am award and an individual low pro prize. Asher Tilchin, is Tam's champion for the event.

★ ★ ★

Among entries expected from area pros are Chick Harbert of Meadowbrook; Wally Burkemo of Franklin; Bob Gajda of Forest Lake; Tommy Shannon of Orchard Lake; Gene Bone of Tam O'Shanter; Bill Graham of Bloomfield Hills, and others.

## 'Big Fish' Derby Ends on Monday

Windup of the 1957 Pontiac Press "Big Fish Derby" is near. Only today, Sunday and Monday remain for the summer-long contest hopefuls to get in their entries in the three-way tourney. Entries close Monday night, but successful anglers will have until Tuesday noon to get their final entries in the lists.

**U.S. Savings bonds of $50 denominations will go to each winner — for biggest bass (weight only considered, as in all other divisions); for biggest bluegill and the heftiest northern pike. Current leaders are—bass, 7 pounds 15½ ounces; bluegill, one pound, one ounce; pike, nine pounds, eight ounces.**

Full-time Oakland county residents only are eligible, and all fish must be taken on hook and line.

No entries will be received after 9:30 a.m. Monday, but may be filed before noon, Tuesday.

## 14 Speedsters in Silver Cup

DETROIT (AP) — Powerboats that run up to 160 m.p.h. in straightaways were set for the Silver Cup race on the Detroit River today.

The first heat, scheduled to head into the three-mile course at noon, was expected to be crowded with seven unlimited powerboats.

**Drivers voted to allow the seven-boat start, although a six-boat limit has been in effect since a five-boat crash at the first turn of the Detroit Memorial race in 1955.**

The Detroit River is considered narrow for powerboat racing.

Fourteen of the 16 entries have averaged better than 100 m.p.h. in a lap around the course. They figure they must hit 160 m.p.h. in straightaways to come home with a 100 m.p.h. average.

## Holiday Motorcycle Races at Northville

A nine-event Labor Day motorcycle racing program featuring two ten-lap feature events will be held beginning at 2:30 p.m. at Northville Downs.

The speed classic is backed by representatives of motorcycle clubs in Detroit and throughout Michigan, according to promotor Mel Larson. Time trials start at 12:30.

## Western Preps Trounce East

### Oklahoma Fullback Top Player in 20-0 Rout at Memphis

MEMPHIS, Tenn. (AP)—Big and fast Ronnie Hartline turned in one of the top performances in the history of the All-America high school football game last night in leading the West to a 20-0 decision over the East.

The Lawton, Okla., fullback, equally at home sweeping the ends or bulling up the middle, scored two touchdowns and set up the third. He was a near unanimous choice in a vote of sportswriters and broadcasters as the game's outstanding player.

Two West defensive backs, Norman Burroughs of Robstown, Tex. and Roger Johnson of Coos Bay, Ore., teamed up to erase the East's highly rated passing attack. Johnson intercepted two passes. He returned one for 50 yards, the longest run of the game.

### Two Days of Racing

Two consecutive days of fast-car races will be the weekend holiday offering at the Dixie Motor Speedway, on the North Dixie highway 12 miles north of the Flint city limits and 10 miles south of the Saginaw Fairgrounds.

On Sunday night, sportman style cars will take over the feature race with a 30-lap event. On Labor Day, there will be a 50-mile feature for modified stock car.

Time trials start at 7 o'clock on both nights, with races at 8.


LABOR DAY SPECIALS

Beginner's Golf Set

Reg. $70.30, 5 irons, 2 woods, hoods, golf bag, 3 balls and one dozen tees. Ladies' or men's right or left handed.

$39.95

Reg. $109.50 8 Iron, 3 Woods & Putter ..... $71.00

Reg. $165. 8 irons, 3 Woods & Putter ..... $99.00

Sam Snead Blue Ridge Wood. 3 for ..... $28.50

Sam Snead Blue Ridge Irons. 5 irons Putter .. $45.00

Reg. $90 Royal Scot 8 irons and Putter .... $65.00

Reg. $45. Royal Scot 3 Woods ..... $27.00

Men's & Women's $6 Irons. Each ..... $3.95

$45 Golf Bags ..... $35.00

Golf Balls from ..... 40¢

Ray Bell's Golf Supplies

Open 9-6. Fri. 9-9 Sat. 9-9, Sun. 9-2

3152 W. Huron St.

FE 5-3818 FE 4-6115

Let's Go Bowling AT DIXIE RECREATION

Now—Open With 16 AMF Automatic Pinspotters

OPENINGS

Men's & Women's Teams 9 O'CLOCK FRIDAYS

MIXED DOUBLES 5 P. M. and 9 P. M. Sundays

THE 'AUTOMATICS' ARE HERE

PHONE OR 3-7464

ARC WELDERS

GROUP HOSPITALIZATION, PAID HOLIDAY, VACATION PAY

Apply:

PARAGON CONSTRUCTION CO.

44000 Grand River, Novi, Mich.

Phones: Northville 2910 — WO 3-3515

Drag Races

MHRA Sanctioned

This Sunday

10 A. M. to 6 P. M.

Trophies — Public Invited

ADMISSION 90c

CHILDREN Under 12 FREE

—LOCATION—

26 Mile Road, 6 Miles East of Gratiot

(Take Utica Road to Gratiot)




5 Shirts Laundered... $1.13 Cash and Carry

Complete Drive-In Service

Save 10% Cash and Carry

Gresham Cleaners and Shirt Laundry

605 Oakland Ave. Branch—5 Oak Hill FE 4-2579

Open Monday thru Saturday 7 a. m. to 8 p. m.

2 BIG DAYS OF RACING

PONTIAC SPEEDWAY

SUNDAY AFTERNOON

MODIFIED HARD TOPS

8 BIG EVENTS

Time Trials: 1 p.m.

1st Race 2:30 p.m.

Children Under 12 FREE with Parents!

100 LAP!

5th Annual STATE Championship

LABOR DAY RACES

Mighty MIDGET AUTO Racing

American Racing Club Stars from Midwest Area in Fast Competition for the 1st time on the Paved Track!

• PLUS •

FULL FEATURE PROGRAM (7 EVENTS)

TIME TRIALS 1P.M. • FIRST RACE 2:30 P.M.

PONTIAC SPEEDWAY

ON M-59 1 MILE W. OF PONTIAC LAKE



# How to Get and Keep a Husband

Never before in history have women, both single and married, been confronted with such problems as have developed since World War II.

Untold thousands of single women, normally with complete marriage expectancy, look to the future with the near-certainty of lifelong aloneness. The increased rate of that crushing experience, divorce, casts a shadow of doubt over one out of every four married couples.

For many years, Kate Constance has studied this many-sided problem and has concluded that the solutions lie in a variety of personal and intimate difficulties which harass the individual woman, whether married or single.

HOW TO GET AND KEEP A HUSBAND contains the patterns of hope — and challenge — which can change the course of every woman's life.

**1. What Every Woman Wants**
(With sidebar questionnaire aimed at single women)

**2. Women Men Prefer—and Marry**
(With sidebar questionnaire aimed at married women)

**3. How Do You Rate in the Marriage Race?**

**4. Men to Seek and Men to Shun**

**5. What a Man Looks for in You**

**6. How and Where to Meet Eligible Men**

**7. Get Him to Ask You for a Date**

**8. Making Courtship Pay Off**

**9. Improving the Complete Physical Woman**

**10. How to Make Him Propose**

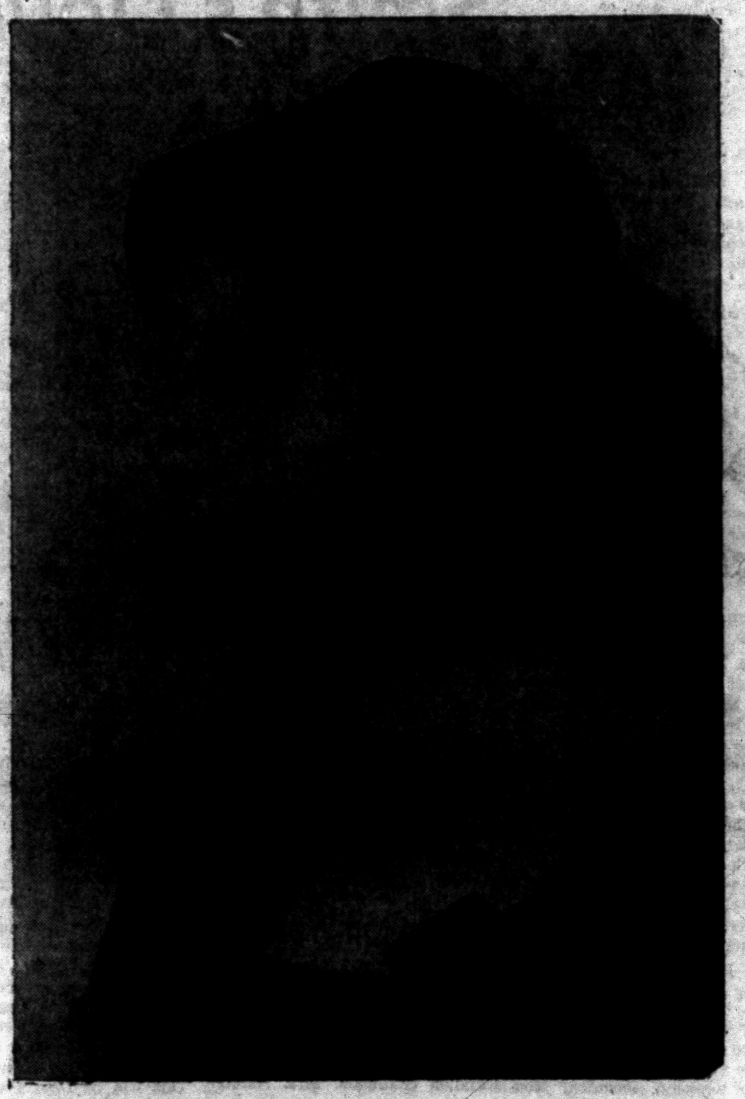

The author, Kate Constance, is an experienced writer, widely travelled, successful in business and, above all, a happily married woman.

Born in Meridian, Mississippi, she has lived in New York, California, Alabama, Georgia and Missouri and now calls Florida "home." During her adult life she has worked on newspapers and popular magazines, as a copy-writer in an advertising agency and as a political ghost writer. She has managed a string of business magazines and now is associated with one of the country's largest real estate firms in Miami, where her husband is an executive with a major airline.

Kate Constance is a member of the First Christian Church of Miami and likes to describe herself as "a Christian businesswoman."

## Read This Feature Beginning Tuesday September 3rd in

# THE PONTIAC PRESS

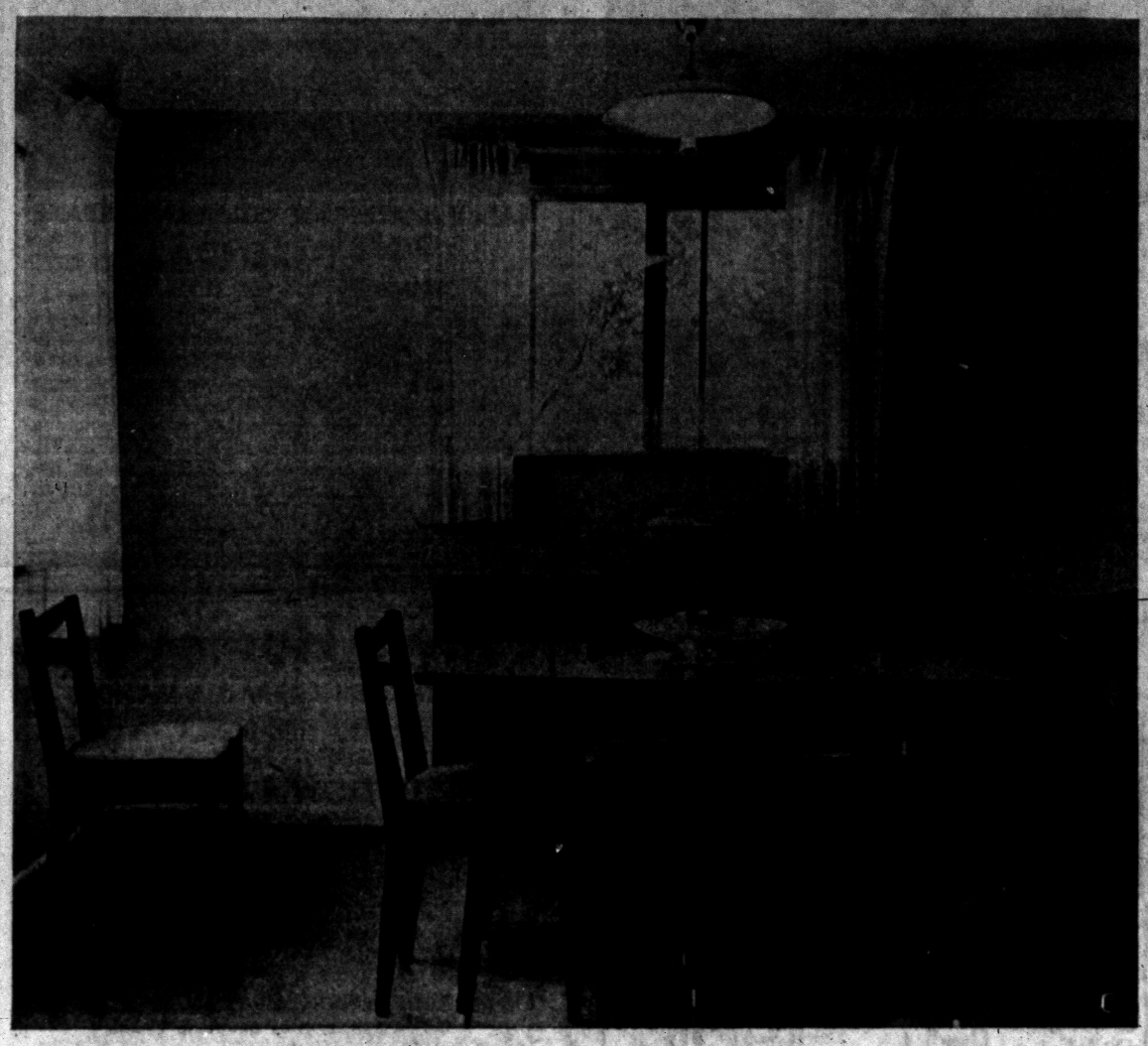

DANISH MODERN — The dining room furniture is Danish modern to match the living room group. The wood is walnut. Chairs are upholstered in sapphire blue. Table legs have brass tips. There's a brass ceiling fixture over the table. Curtains are soft and sheer and white.

Pontiac Press Photos by Ed Vanderwerp

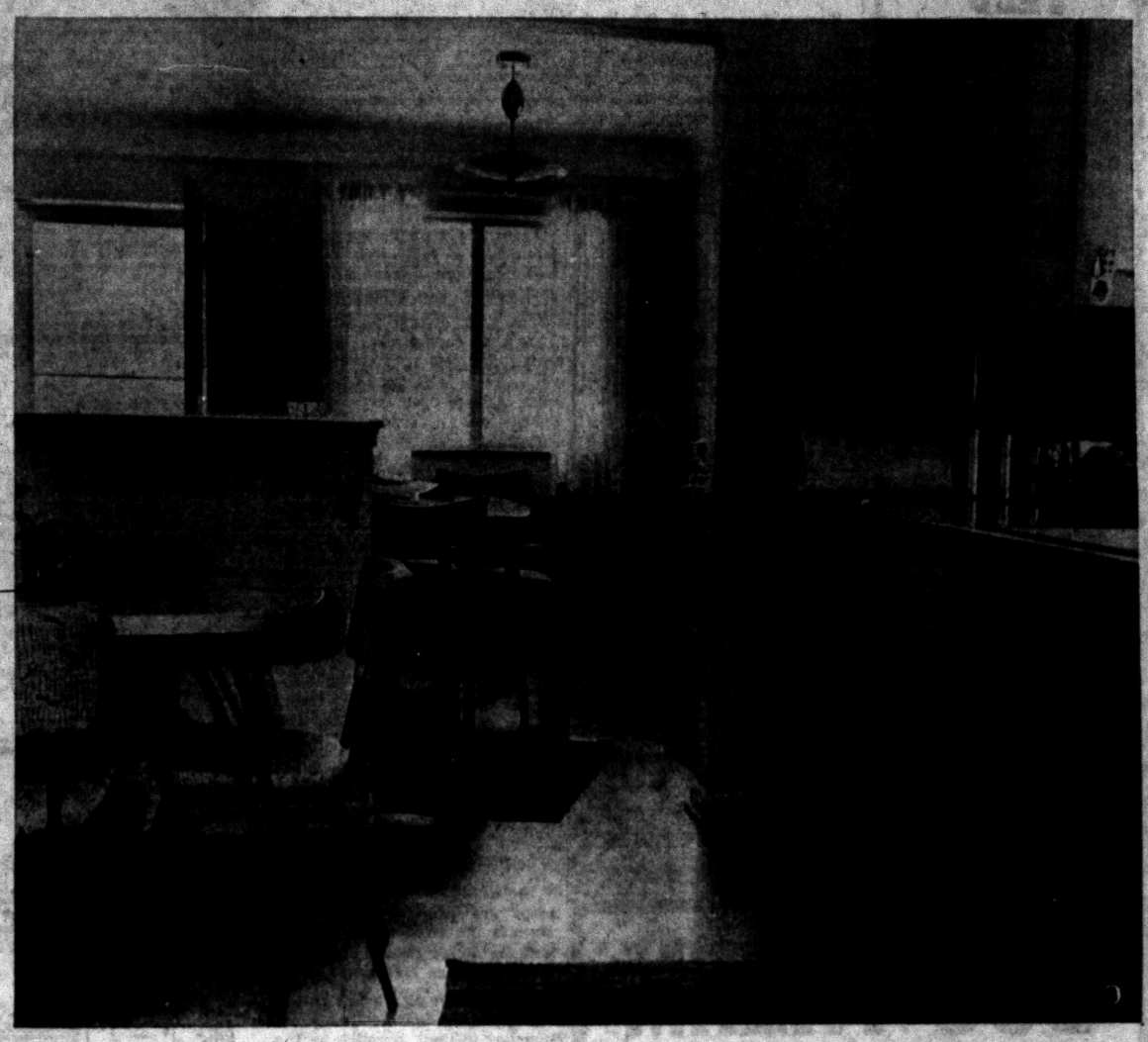

OPEN PLAN — Because the wall separating the kitchen and front room is only half a wall, light from the front windows helps to brighten the kitchen. Walls in these two rooms are the same shade of beige. The floor has rosy beige spatter linoleum on it. Cupboards are natural finish birch. The breakfast set is turquoise and black. At the rear of this room (not pictured) a door opens into a spacious utility room.

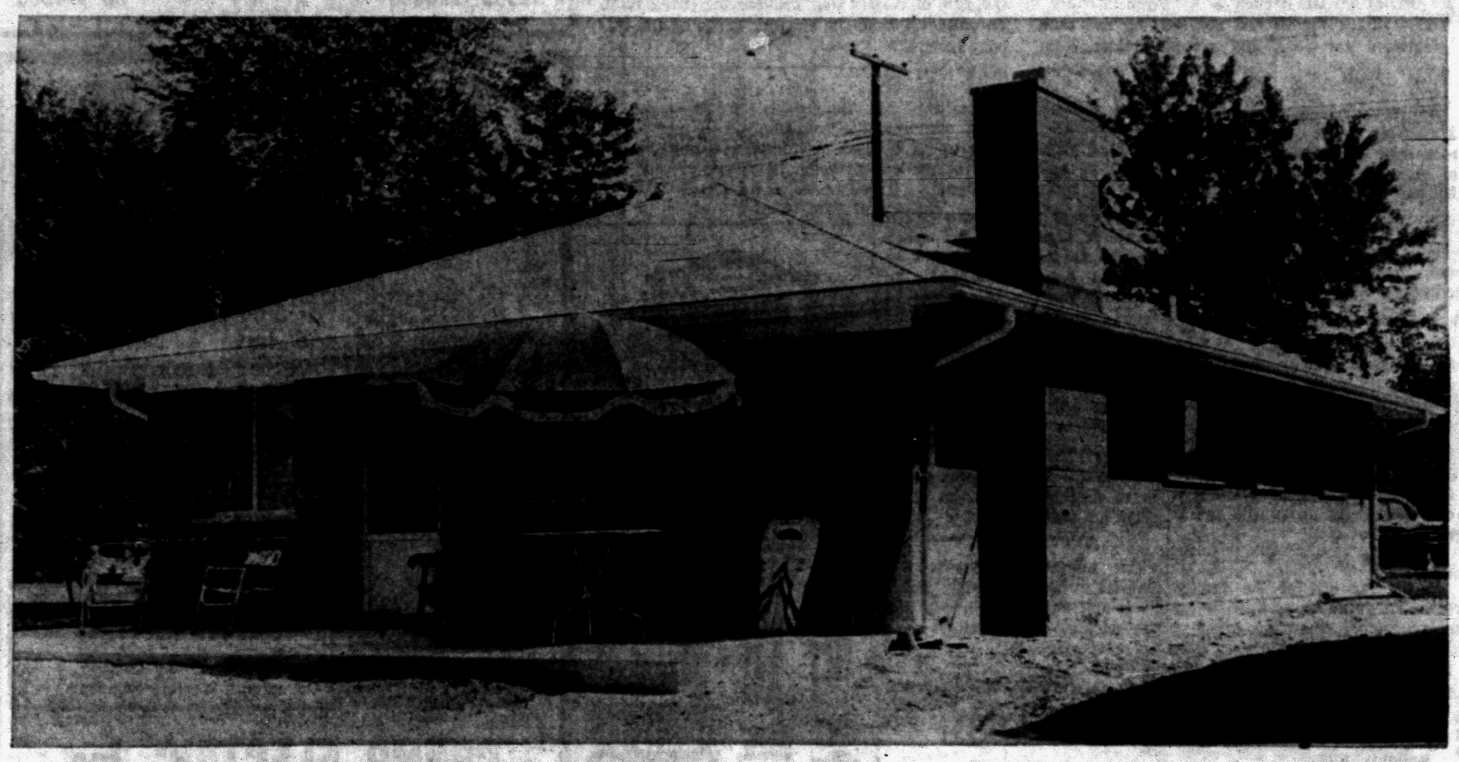

LAKE LIVING — On a sunny summer afternoon lake living is at its best. The B. J. Wyman home on Sherbourne at Elizabeth Lake is new this year and is providing a comfortable place for the Wymans to summer as well as a favorite place for the grandchildren to visit. One of the latter is in this picture, but is hidden behind the umbrella table. Next year the porch will be screened. Bateman and Kampsen planned and built the Wymans' yellow brick house in about two months this spring.

## background for LIVING

### Your Neighbor's House

# Wymans Summer in Home on Lake

By JANET ODELL
Pontiac Press Home Editor

Again this week we have a summer home, built by Pontiac residents who love living near water but who prefer the city in winter. The B. J. Wymans, after looking two years for a suitable summer cottage, now live in a brand new brick home on Elizabeth Lake.

The 28 x 36 foot house fits snugly on a 42 x 130 foot lot. There is room on the lake side for a narrow front yard. The concrete front porch is to be screened next year. This year it has comfortable lounging chairs and a large umbrella table.

Entering the house from the road, you see first of all the utility room with a small lavatory attached. Although to be used only in warm weather, this house is completely weatherproof. There is central oil heat, a hot water heater and set tubs in the utility room.

**With windows over the sink and an open counter between the kitchen and the dining room, the kitchen is light and airy. The floor is covered with rosy beige spatter linoleum. There is a small maple cutting board set into the counter beside the sink. Mrs. Wyman says the light birch cupboards aren't even full yet.**

For informal eating there is a turquoise breakfast set with brass bound black legs. The turquoise chairs have a gold and black design on them.

Living room and dining room are one big room across the front of the house. The walls are pale beige. Numerous sliding windows break the expanse of wall in front. Aluminum framed, these windows are curtained in sheer white material. The floor is vinyl cork tile.

**The Wymans chose Danish modern furniture, small scaled to fit the size of the room. The easy chairs and the sofa have walnut frames with homespun type cushions. On the sofa, these are brown, rust and gray blue; on the chairs they are plain rust.**

Underneath the small coffee table is a slatted shelf for magazines. There are two step lamp tables to hold beautiful reading lamps with lucite alabaster bases.

Mrs. Wyman has a number of relatives in South Africa whom she visited several years ago. Souvenirs of that trip — beautifully carved stone busts of natives — are effectively placed on the mantel of the ledge rock fireplace. Other carvings on the mantel come from Ecuador.

**At the dining room end there is a Danish walnut table with brass tipped legs. The chairs have sapphire blue cushions. One section of the buffet server has glass doors. Here, as elsewhere throughout the house, the beauty of simplicity is evident.**

There are two bedrooms in this small house. Both have large windows and plenty of closet space. Window sills are marble here, as in the rest of the house.

The guest room has pale pink walls and a pink and green linoleum floor. The Wymans' room is pale yellow. Both rooms have maple furniture. Flowered print curtains, harmonizing with the walls, hang at the windows.

**The bathroom is all pink except for the paper above the tile. This is silver, bronze and**

(Continued on Page 22, Col. 5)

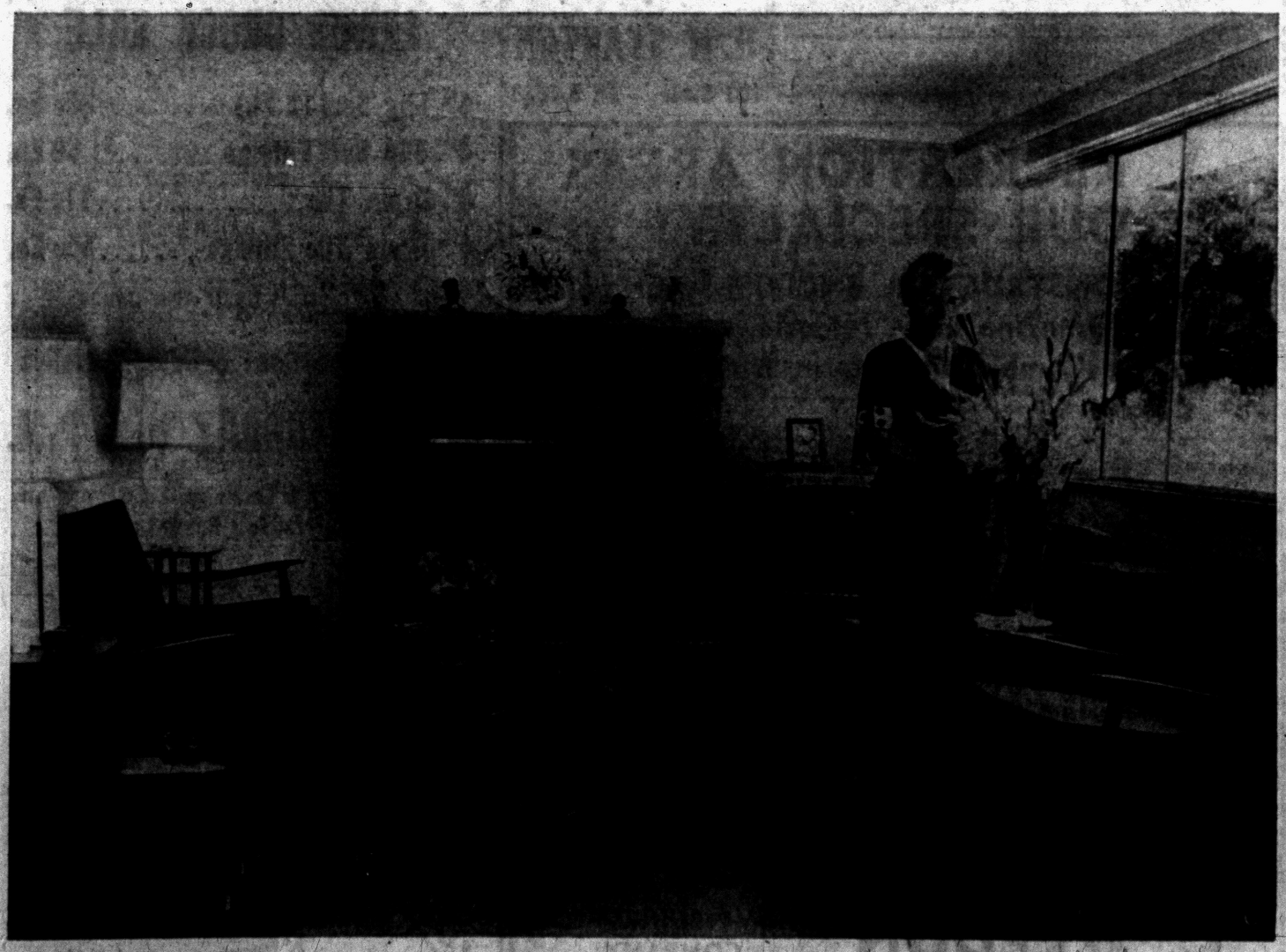

SHE LOVES FLOWERS — One of Mrs. Wyman's favorite activities is arranging flowers. A pleasant place in which to do this is her new living room. The small ledge rock fireplace has a slate cap on its raised hearth. Furniture has walnut frames and rough textured cushions in rust, brown and blue. There's a pleasant view of Elizabeth Lake from the front windows. The Wymans will stay here until cold weather, then move back to their Pontiac apartment for the winter months.

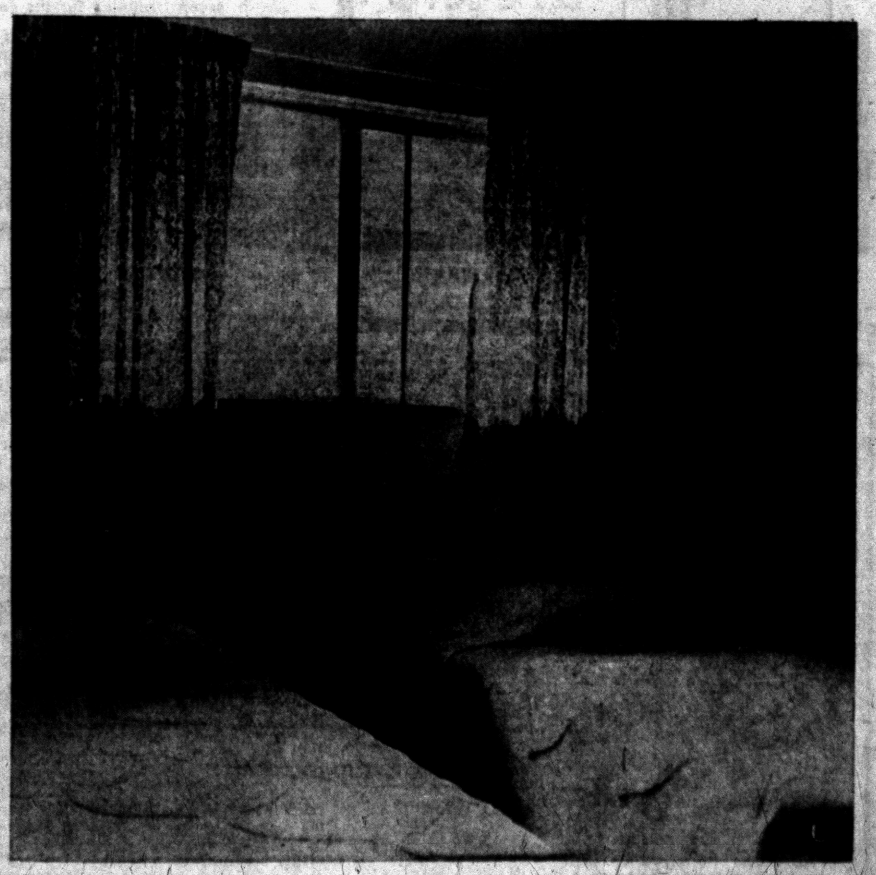

SUNNY BEDROOM — Both bedrooms in the Wyman home are large enough for twin beds. These beds have white candlewick spreads on them. Walls are pink and curtains have a pink, lavender and gold print on white. All window sills in the house are marble. Each bedroom has a sliding door wardrobe closet and there are numerous other storage closets in the house. Windows are made of aluminum, are the sliding type.

The driver who speeds along at 85 is literally killing time.


FRED W. MOOTE INC.
Electrical CONTRACTOR
State & City Licensed
• Industrial
• Commercial
• Residential Wiring Installations
Over 25 Years in Pontiac
845 West Huron St.
FE 2-3924 & FE 2-4008


# Unique Ranch Plan Has Oudoor Living Room

You've dreamed of the house with everything, and something to spare, haven't you? Spacious, like the west! Smart and trim, like that mid-town apartment! Fresh and airy like a summer cottage on the sea — plus a touch of suburbia!

Then here's the dream house designed especially for you!

★ ★ ★

Driving up to it in your car, you see the long, horizontal sweep of a ranch house with low straight roof, wide picture window and its friendly, covered entrance.

**From the rear it has a different face — split levels and interesting angles created by a roof cutting into a lower roof.**

Now walk around to one end. There's a comfortable suburban setting complete with sunken garden, a porch and an outdoor living room. All are open, yet protected above from a sudden summer shower.

★ ★ ★

And inside? It's trim, smart and urban like that mid-town apartment.

**All this you will find in a house which also boasts three bedrooms, two baths and two half-baths, a full basement and an attached garage.**

Careful planning and unique design are responsible for the innovations and comfort in this House of The Week design, HW-67. The architect is Peter S. Hopf.

There is room for everything, but with no sense of crowding. On the contrary, the interior is such that there is a feeling of spaciousness under a clean, unbroken ceiling: For example:

**The dining room and the living room are parts of one large area in the front of the house. Yet, the dining room area is set apart by space breakers.**

A low planter and a low closet, located just inside the entrance and extending in lines parallel to the side walls of the entrance, create an interesting "foyer in space."

A smart, modern room divider breaks up the area at one end of the living room. This eye-catching divider is a low, long rectangle in shape; extending up from it at intervals are dowel poles which reach to the ceiling.

**The divider creates an entrance to the kitchen (conveniently located next to the dining room) as well as an entrance to a main floor lavatory. The lavatory, incidentally, serves the kitchen, serves an outside entrance at one end of the house—and also serves as a powder room for guests.**

Two of the three bedrooms are separated by a large bath. The master bedroom has a private bath and shower. All bedrooms have generous closet space.

SUNKEN GARDEN

The sunken garden, the outdoor porch and the family-recreation room are on the same level. Three steps at the far end of the garden take you to ground level.

**The porch and the recreation room are divided by gleaming sliding glass doors, extending from floor to ceiling.**

A log burning fireplace is at one side of the recreation room. There is a bar, too, at one end.

Seated at the bar, glass in hand, a glance back over either shoulder provides a sweeping view of the recreation room, the porch, the sunken garden — and the lawn. The grass of the lawn provides fresh, green trimming for the end stone wall of the garden.

**In the main living room above, there is another log-burning fireplace. A single chimney ventilates both fireplaces.**

And the fireplace in the main living room is located in such a way as to permit the firelight to be seen through the front picture window as well as through the glass doors in the outdoor living room.

★ ★ ★

There are still other features to this well designed house, They include:



DREAM LIVING — It's dream living in this brick veneer home. The bricks set horizontally and horizontal louvers emphasize the sweep of the ranch-type front exterior. Vertical entrance poles provide a smart contrast.

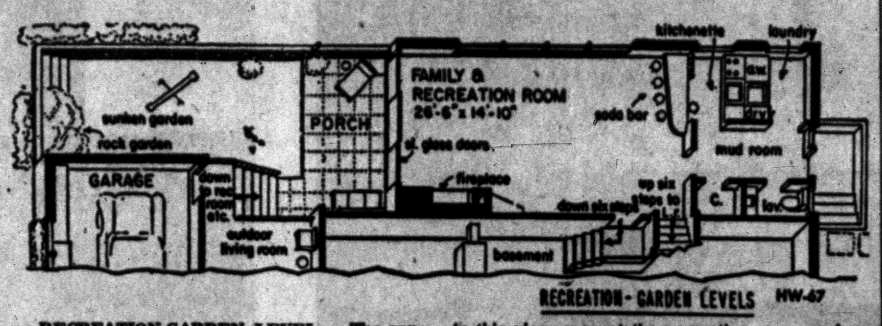


RECREATION-GARDEN LEVEL — The versatility of this two-level house is clearly evident in this view, seen at the recreation room-garden levels. There is a basement below this level.

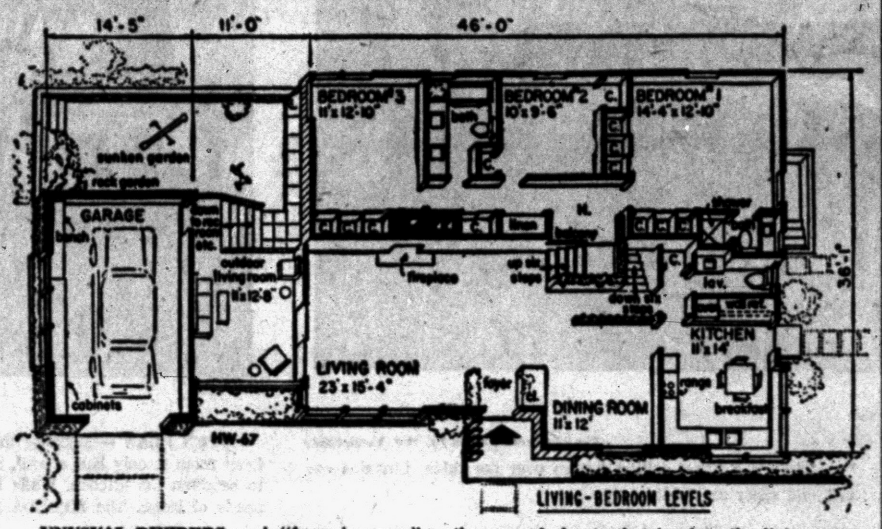


UNUSUAL DIVIDERS — A "foyer in space" and a dining alcove are achieved by use of a planter, a low closet and a room divider. Note the row of closets that insulate the living room on one level from the sleeping areas on the balcony level.

This House of The Week Design, HW-67, uses 1,567 square feet for the living and bedroom levels (not including the garage, porch or outdoor living room) and 624 square feet for the recreation room level (not including the porch).

Cubic feet of house: 27,419 (not including the porch, garage or outdoor living room).

**A direct service entrance to the kitchen. A balcony in the bedroom hall which gives a dramatic view for both levels of the house.**

★ ★ ★

Baths are located to provide private, unviewed access from the bedrooms.

A SECOND KITCHEN, TOO

A corner bay window in the kitchen allows both front and side views. What could be better for supervising the children while they're playing outside?

**There's also a small kitchenette below. It serves the recreation room and the bar — and it's only six steps up to the main kitchen above.**

★ ★ ★

At the far end of the family-recreation room, in addition to the second kitchen, there's a laundry; also a lavatory.

And, mother, listen to this! A "mud room" for the children, soiled at play, to tidy up in before going upstairs or before entering the recreation room.

**The "mud room" also has a lavatory, separate closet space for the kiddies' play clothes — and an outside entrance. No tracking through the house in muddy shoes!**

What about the busy male, a guy handy with tools and always fixing and building things? For him, the garage has roomy storage cabinets and a work bench.

★ ★ ★

Life can be interesting and varied in this house — a dream house for dream living!

---

The number of deaths from measles, whooping cough, scarlet fever and diphtheria in the U. S. declined by as much as 95 per cent since 1915.

Quarry tile often has been called the "red tile." True, much of it is red, but improved manufacturing methods have introduced many other colors to this durable type of fired clay.

THE PONTIAC PRESS

Building Editor:

Enclosed is 35 cents. Please send me a copy of the study plan of The House of The Week, Design HW-67. No stamps accepted. Please do not use stick tape on coins.

NAME _____
(Please Print)

ADDRESS _____

CITY _____ STATE _____

Noises in the tank of the water heater are usually due to heating of the water too rapidly and at too high a temperature.


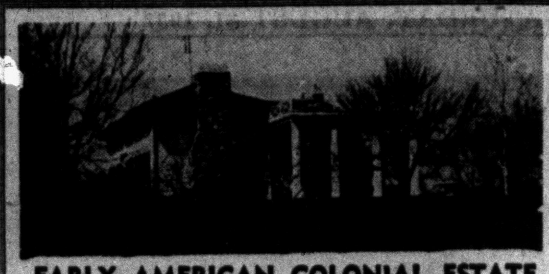

EARLY AMERICAN COLONIAL ESTATE
"HAY-CIENDA"
6361 36-Mile Road, West of Van Dyke
Located near Ford Proving Grounds and between Romeo and Metamora. 10 spacious rooms, 4 bedrooms, 3 baths, full basement, oil furnace, 3 natural fireplaces, 4-car frame garage, separate servants quarters, fenced-in dog kennel, large barn. 3¾ acres of land, beautifully landscaped with numerous flowering trees and shrubs. WE CO-OPERATE. Shown by appointment only. OPEN Everyday, between 2 and 6. Please call or write for a brochure to MELVIN F. LANPHAR AND CO., REALTORS, 4711 Woodward Ave., Detroit 1, Michigan. TE 3-3400.

Only 9 Homes Left
In Beautiful LORRAINE MANOR
The best development near Pontiac!
as Low as . . .
$450 DOWN TO G.I.'s
$1250 Down to Civilians
30 YEAR MORTGAGES
Builder won't wait, wants them sold at once, therefore, priced so low New, 3-bedroom brick ranch homes, including storms and screens, over 1,000 sq. ft. Equipped with Waste King Incinerator, Formica Counter Tops, Forced Air Heat, Walk-in closets. Paved Streets, City Water and Sewer. No SEPTIC TANKS. Large 75' lots. Live where taxes are practically nothing.
Open Sunday and Daily 1 to 7 P. M.
Only 5 Minutes from Downtown Pontiac
474 Tilmor, Elizabeth Lake Road
1 Mile East Telegraph Road to Fernberry Road, Left to Top of Hill
"GET RICH QUICK"
BENJ. RICH
12545 Linwood TU 3-4000

TORIDHEET
WALL-FLAME OIL HEAT
for the Tops
in Comfort, Convenience and Economy!

For Free Heating Survey and Estimate, Call
AUTOMATIC HEATING CO.
5,000 Successful Installations in Pontiac Area
17 Orchard Lake Ave. FE 2-9124

DUO-THERM
WATER HEATERS
30 Gallon Gas
$68.00
52 Gallon Electric
Regular $134.95
$99.95
The Good Housekeeping Shop
of Pontiac
51 W. Huron FE 4-1555

WATKINS HILLS
Model Home Is Open Sunday—1 to 6 P. M.
Wm. A. Kennedy
Realtor
3087 W. Huron FE 4-3569

YES . . . GAS HEAT IN . . .
CLARKSTON GARDENS
IMMEDIATE POSSESSION $300 DOWN
$14,450
WITHOUT BASEMENT
These choice features:
• GAS HEAT
• 3 BEDROOMS
• INCINERATOR
• 1½ BATHS
• FACE BRICK • CARPORT
• SIDE DRIVE • SCREENS
MODELS OPEN:
Daily 2 P.M. to 8 P.M.
Sat. & Sun. 12 to 9 P.M.
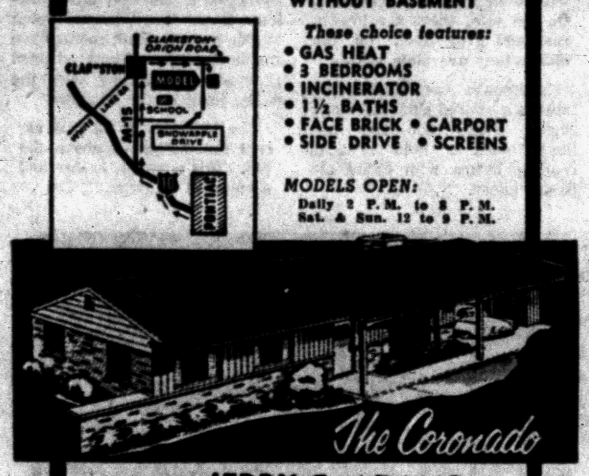



Sales by JERRY E. ADAMS
GENERAL REAL ESTATE
2530 Dixie Hwy., Pontiac FEderal 4-4561

ELIMINATE HARD AND RUSTY WATER!
With a REYNOLD'S Automatic WATER SOFTENER
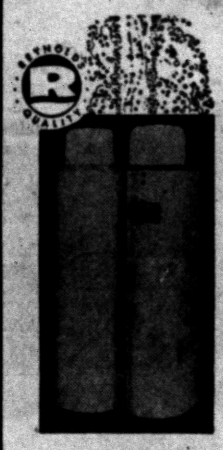
For only Pennies a day you can have a whiter wash, lovelier complexion and save up to 80% on soap with this Fully Automatic water softener.
FREE WATER ANALYSIS
TRADE IN YOUR PRESENT WATER SOFTENER
—No Money Down—
Small Monthly Payments
CRUMP ELECTRIC, Inc.
3465 Auburn Road FE 4-3573

BRUNER
Fully Automatic WATER SOFTENER

Automatically
▶ SOFTENS
▶ REGENERATES ITSELF
▶ RETURNS TO SERVICE
10 YEAR WARRANTY
See This Amazing Softener Today at
H. H. STANTON
103 State FE 5-1683

SEWER CROCK SALE
4" Slip Seal (2 Ft.) ..... 89c Ea.
4" Slip Seal Fittings ..... $1.89 Ea.
4" Drain Tile ..... 11c Ea.
4" Drain Tile Fittings ..... 55c Ea.
ABOVE ITEMS CASH AND CARRY
Lumber—Hardware—Building Supplies
OPEN SATURDAY 'til 5 P.M.
Save on Roth's Cash and Carry Plan
Circle Drive for Easy Loading

ROTH LUMBER CO.
3360 W. Huron
3360 W. HURON
FEderal 5-6910

RECREATION AREAS OUR SPECIALTY!
Let us CONSTRUCT or ENCLOSE your porch with the amazing new Jalousie, Awning Type Window or Combination Storm Windows
25 Years of Experience Will Assure You of Quality Workmanship and Guaranteed Work
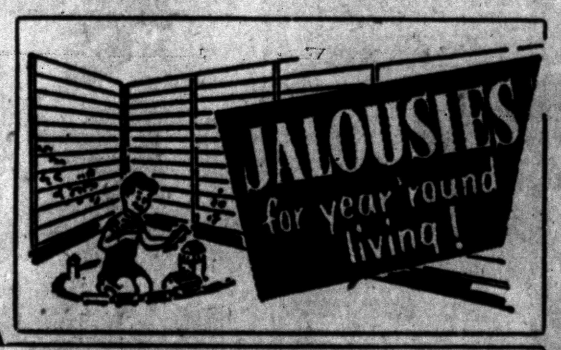

We Manufacture Storm Sash for All Types of Windows
WE ALSO FEATURE
—Jalousie Doors
—Jalousie Windows
—Awning Windows
—Casement Windows
—Aluminum Glass Sliding Doors
—Wood Double Hung Windows
—Aluminum Sliding Windows
—Aluminum & Fiberglas Awnings
C. WEEDON
1661 S. Telegraph Rd.
1 Block South of Orchard Lake Road
HOME EQUIPMENT COMPANY
Phone FE 4-2597
(After Hours and Sundays FE 5-0653)

CYCOLOGY SEZ


IF YOU WANT...
an extra room added on your house before cold weather gets here, call us now. Also attics remodeled, porches, garages and breezeways, basements and recreation rooms . . . All Work Guaranteed.
No Money Down . . . 1 to 5 Years to Pay
No Payments Until Fall
For Free Estimates Call:
From 9 a. m. to 5 p. m.—FE 4-5063
FE 4-6101
Evenings Call—ME 7-1011
MICHIGAN HOME REMODELERS
3377 W. Huron St.

The use of Thermopane insulating glass in home building has tripled in the last five years.




We Specialize in
COMMERCIAL BUILTUP ROOFING
Phone FE 2-3021 353 N. Cass
Established 1918
Get An Estimate Without Obligation
HUGUS-MARSH
ROOFING & INSULATION CO.



This Is an AUTOCLAVED Concrete Block

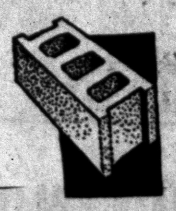

Which Has Been High Pressure Steam Cured

... and Here's Why an AUTOCLAVED Block Is a Superior Block!

They have been subjected to 350 steam at 100% humidity under 125 p.s.i. This produces a superior lightweight block which is stronger permanently. It stabilizes the strength of the block and reduces shrinkage and expansion . . . eliminating cracked walls. Remember Boice is the place in Oakland County that gives you high pressure steam cured blocks.

BOICE
BUILDERS SUPPLY
● Block ● Concrete ● Brick
545 S. Telegraph Rd. FE 5-8186


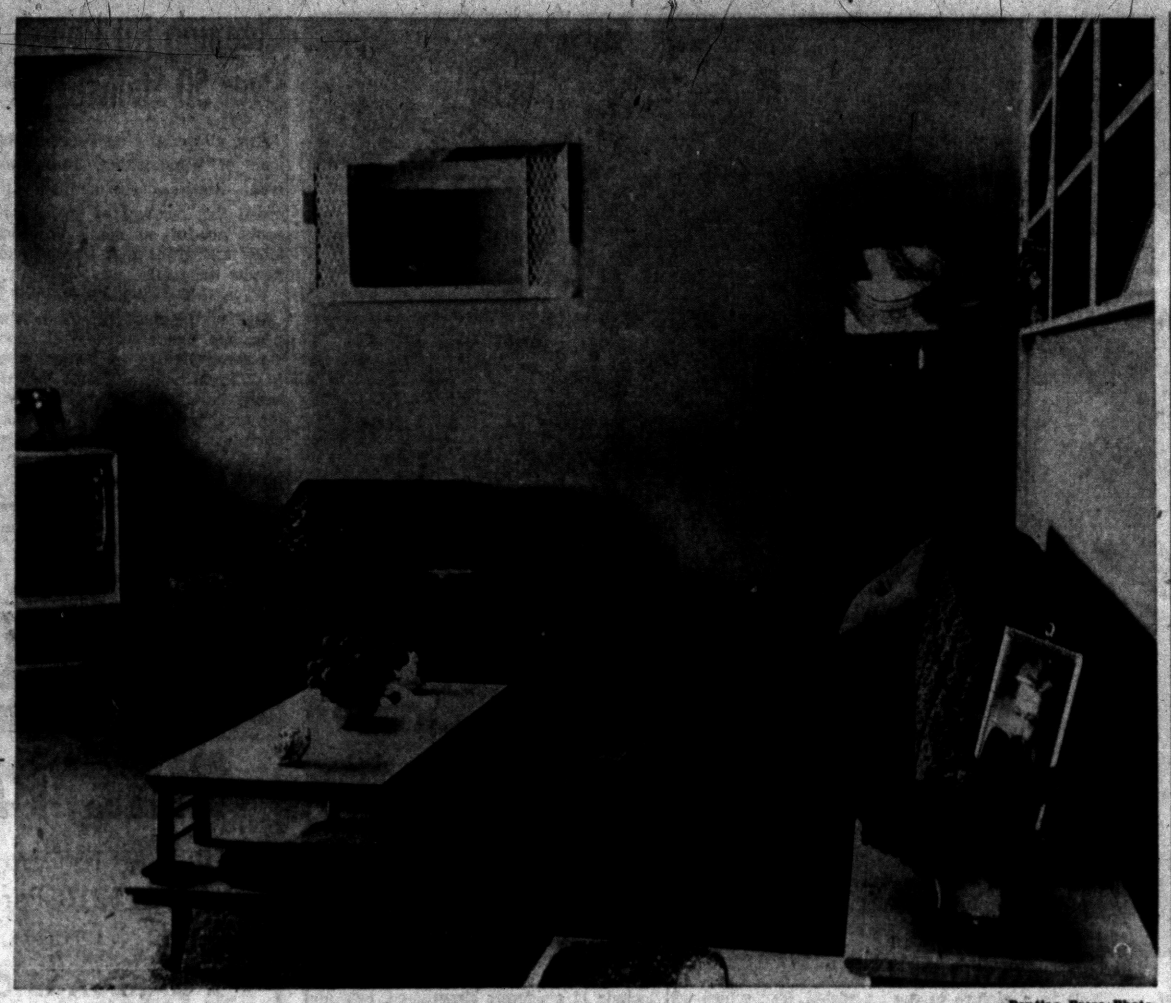

Pontiac Press Photo

APARTMENT INTERIOR — This is a living room in one of the Ranch Apartments north of Commerce road near the village of Commerce-on-the-Huron. Mr. and Mrs. Adolphus O. Pearsall are the owners and Mr. Pearsall did the building. The first ten of 50 planned units are done. Each contains a living room, bedroom, kitchen and tile bath with a shower. Cupboards in the kitchen and closets have sliding doors. The apartments are rented unfurnished. The exterior of the completed section is red brick. Each apartment has its own back and front doors. They are situated not far from the Commerce Nike Base.

## Try Sculptured Ceiling

Want to try something adventurous in ceilings? Why not a beamed ceiling backed with a decking of rough-sawn western red cedar bevel siding? Texturally, the rough sawn cedar adds immensely to the sculptured effect of a beamed ceiling, and the bevel siding design will produce a fascinating, ever-changing shadow pattern, expecially interesting during the winter months when moving, alive firelight is playing on it.


WHERE IS NORTHOVER FARMS?
ON ADAMS ROAD—Just North of East Long Lake Road. Model Open Daily 1 to 9 P. M.
WOLCOTT REAL ESTATE
Model Phone MI 6-7020



THE JUNIOR EXECUTIVE
in Beautiful Waterford Hills Estates
Just 5 Miles from Downtown Pontiac
● 2 Baths
● 3 Bedrooms
● Wall to Wall, All Wool Carpeting
● GE Kitchen Optional
● Telephone Outlets in Every Room
● Redwood Paneling Inside and Out
● Thermopane Windows and Screens
AS LOW AS $15,500
Built on Your Lot
MODEL OPEN 10 A. M. TO 8 P. M.
Take M-59 West from Pontiac to Pontiac Lake Road. Turn Left. Go One Block to 4820 Irwindale
HERBERT C. DAVIS, Builder
4915 Irwindale FE 5-4311


## Lighting Gets More Glamor

NEW YORK (INS) — The latest thing in lighting will do almost everything for your illuminated comfort except flick the switch.

This new addition to the better lit home is a slim aluminum column with two concealed electrified tracks. You can plug in your lighting fixture anywhere along the track to give you the right amount of light at whatever height is desirable.

A "quick connect" device allows you to simultaneously fasten the lighting elements to the tracks and make electrical contact.

The column is available in four finishes to go with your decorating scheme of things — Black, white and Brown enamel and anodized brass finish. It comes in two heights — floor-to-ceiling and a shorter desk top-to-ceiling models.

Bullet lights are available for use with the column in black, white, brown and flamingo red. White opal glass chimneys are on the market for those who don't want too starkly modern a look. Torchieretype reflectors also are around for indirect illumination.

These "columns for light" turn decorative with the addition of a surfboard shaped walnut tray which serves as an end table, or white and brass ceramic planters for a touch of greenery and warmth.

## Swipe 'Em From Baby

The handy device made of a small stick with cotton on each end is useful when you're painting. Usually used as an aid to baby bathing, the cotton-tipped sticks are fine for touching up tiny spots you may have missed when painting or for applying liquid scratch removers to furniture.

The Statue of Liberty was erected in 1886.

## Supermart Sales High

CLEVELAND — The nation's supermarkets sell $6 out of every $10 of food in the country and pay out more than 2 1-3 billion dollars in wages each year.


Install Your Gas or Oil
NO DOWN PAYMENT
Coleman NOW!
Before COLD WEATHER Strikes
● You save money by buying before the fall rush.
● You are sure to have your furnace installed before winter arrives
● You get only the finest quality from Goodwill Heating.
● You receive the Coleman Bonded Guarantee.
No Money Down—3 Years to Pay
Your Heating Supermarket
Goodwill Automatic Heating
3401 West Huron FE 2-7849


## NEWS VIEWS



Well, it's about time for the football fields to explode with forward passes and the cries of hot dog vendors. Which may sound like fun to you fans, but it can help supply a lot of headaches for football coaches around the country.

So, if you happened to meet the local grid maestro recently and he returned your big hello with a vacant stare, don't pout. He's probably just concentrating on a peek into the future . . . and wondering what the fates will give him in the way of gridiron talent. Plenty of coaches hate to see even the hottest summer come to an end . . . because, if they haven't a winning squad, the autumn can be even hotter.

Well, dust off the pompoms and chase the moths from your raccoon coat. They'll soon be lining up for the kickoff!

I see where Dallas has just passed a no-begging ordinance. Looks like those Texas millionaires will just have to get along with their oil wells and cattle ranches.

The easiest way to strike oil, they tell me, is knowing where to drill. Another valuable bit of knowledge, if you want to strike a note of satisfaction in any real estate transaction, is knowing where to go for expert assistance. The answer, of course, is—


Always Remember
"REALTOR PARTRIDGE Is the Bird to See"
Realtor WARD M. PARTRIDGE
Real Estate and Business thruout Michigan
1050 W. Huron FE 4-3589


## Vacuum Flocked Paper

"Flocked" wallpapers are those which simulate, to an extent, brocaded velvet. Finely ground wool, silk or man-made fibers are blown onto adhesive surfaces on the paper, to form a decorative pattern. Regular use of the vacuum cleaner is the best maintenance method, just as it is for wall surfaces of glass-cloth, burlap, silk and hemp.


CONCRETE STEPS
For a Step in Beauty
THE UNIT STEP

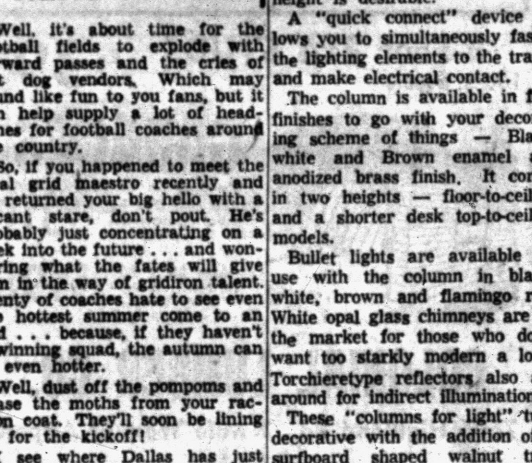

CHECK THESE FEATURES:
● No sections to Be Forced Apart by Frost or Settling
● Permanent Beauty—Rugged Dependability
● FHA Specifications
● Strong Reinforced Casting
● Avoid Messy Installation
Safety Tread Reduces Slipping
UP TO 42 SQ. FT. OF PORCH SPACE
Free Estimates — We Deliver Anywhere!
CONCRETE STEP CO.
5380 Dixie Highway OR 3-7715



ALUMINUM WINDOWS!
PORCH ENCLOSURES • SIDING and ROOFING • GARAGES and Modernization
HURRY! BUY NOW! Before the Busy Season Starts
SPECIAL OFFER! ALUMINUM COMBINATION DOORS $27.88
INCLUDES ALL HARDWARE and JAMBS. STANDARD SIZES



COMBINATION STORM WINDOWS AND SCREENS
● Receiving wide acceptance in 28 states.
● Highest quality ALUMINUM. 100% rust-proof.
● Self-lubricating. Smooth-gliding action.
● Completely maintenance free — lasts a housetime.
● Narrow streamlined appearance. No ugly screws showing.
● Self-storing. No seasonal changeover.
● Gives no-draft, rain-free ventilation.
SEE FOR YOURSELF
● Three removable inserts... Screen panel insert... Outer glass insert... Movable glass panel insert. Indirect draft-free ventilation in any weather.

Humphrey Tension Sealed WINDOWS and DOORS
These are ALUMINUM PRIME WINDOWS FEATURING A MOISTURE BARRIER – Assuring you of clear windows that do not fog. THEY ARE MANUFACTURED IN OUR SHOP . . . AND WE USE THE HIGEST GRADE ALUMINUM! FOR A PERFECT FIT–MADE ESPECIALLY FOR YOUR HOME–CONTACT US TODAY!

CALL US TODAY
EM 3-4171
OUR SALES REPRESENTATIVE WILL STOP AND SEE YOU!
YOU ARE UNDER NO OBLIGATION
EASY TERMS
TO SUIT YOUR BUDGET
FREE ESTIMATES

CALL LUMBER DIVISION AND ASK FOR 4-PAGE COLOR Circular On Burmeister's Cash-Way Bargains!
Burmeister's
NORTHERN WHOLESALE MFG. CO.
EM 3-4171 DIV. of BURMEISTER'S NORTHERN LUMBER CO. CORNER COOLEY LAKE and WILLIAMS LAKE RDS. EM 3-4171

Paint wrinkling is caused by applying too thick a coat. Be sure to brush out paint sufficiently to avoid such thick films and wrinkling.


**Commercial Property For Sale**

On East Blvd., east of Perry. 2 lots approximately 1 acre each, with combined frontage on East Blvd. of over 500 feet, in large population area. Ready for development.

**Willis M. Brewer**
55 N. Parke
FE 4-5181 EM 3-4896 FE 5-7704


## Move Aluminum Walls to Suit Mood of Tenant

Businessmen who like to change around their office arrangements from time to time will appreciate the movable office walls which have been developed by the E. F. Hauserman Co., Cleveland, Ohio, and Reynolds Metals Co., Louisville, Ky.

★ ★ ★

The manufacturers believe this is the first movable interior wall system to take full advantage of aluminum as a wall material. All the walls can be easily taken down and re-installed in another location without delay, mess, or any loss of material, Hauserman says.

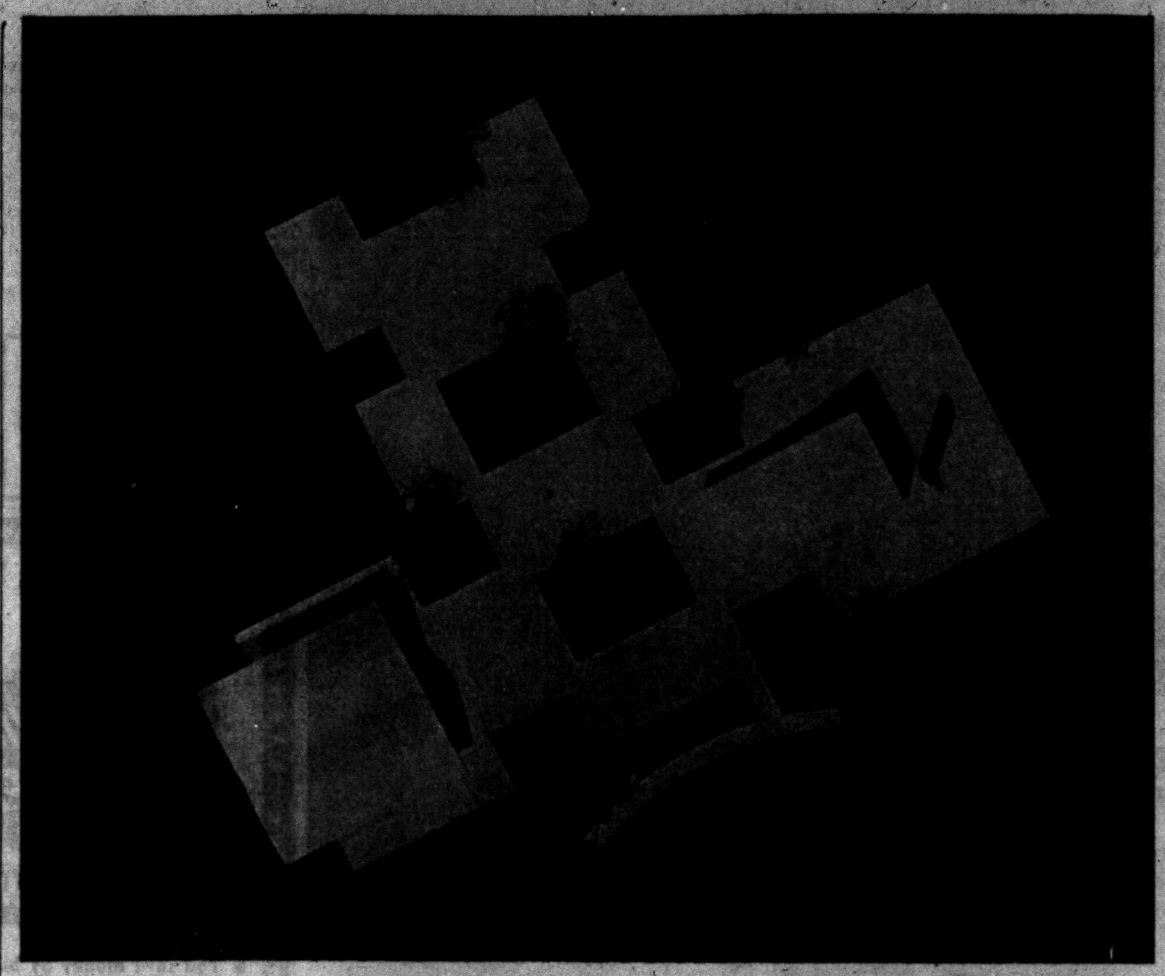

NEW JUNIOR HIGH SCHOOL — Above is a picture of the model for the first junior high school to be constructed in Bloomfield Hills. Designed by Smith, Tarapata, MacMahon, Inc., the 74,200 square foot school will be built at Quarton and Wing Lake roads. Site grading, sewer and well work have already been completed. The school will include 12 academic classrooms, arts and crafts, homemaking, band and choir, shop, dramatics, library and physical education rooms. In addition there will be a student center and cafeteria. To cost $1,169,433, the school is scheduled to open in September, 1958.

## Cleaning Kit Routs Over 50 Stains

Spot cleaning is an ever-present part of homemaking. Numerous home remedies are available to speed the removal of spots. But spots are of so many different kinds and types that no one can handle them all.

★ ★ ★

One of the most helpful of the new kits has a variety of spot-removing liquids to banish over 50 different types of stains. A cardboard dial gives detailed directions for each procedure. It's all packaged in a cardboard carrying case which also includes a sponge, brush and tissues.


**TO BUY OR SELL REAL ESTATE**
See
**JOHN KINZLER**
REALTOR & BUILDER
670 W. Huron FE 4-3525

**FASHIONABLE LIVING**
**HORIZON HOUSE**
For the Family of Ambition As Well As Position
DRAMATIC STYLING
CUSTOM BUILT
To Mirror Your Personality
$30,300 Plus Lot
Open Daily & Sunday 11 a.m.-9 p.m.
Model at 9445 Turner
AUSTIN BUILDING CO., Inc.
20278 W. Twelve Mile, Birmingham

COMPLETE Realty SERVICE
**ROY ANNETT, Inc.**
28 E. Huron St. Ph. FE 8-0466
*Realtors*

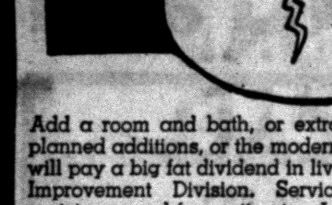

F. H. A. Terms 20 5 Yrs. to Pay.

THE TIME IS HERE . . .
YOU CAN STILL BEAT THE FALL RUSH!
**We're Full of Modernization Ideas and We're Ready to Go RIGHT NOW**
DON'T WAIT FOR WINTER, IT COSTS LESS NOW!
Call for FREE ESTIMATE
**AMBASSADOR INSULATION**
2110 Dixie Highway, Corner Telegraph FE 5-8405

**Outgrowing Your House?**



Add a room and bath, or extra play area. Carefully planned additions, or the modernization of your kitchen will pay a big fat dividend in livability! Call our Home Improvement Division. Service includes planning assistance and free estimates. Immediate financing.

*Specializing in . . .*

Garages — Commercial Buildings
Breezeways — Concrete Work
Additions — Porch Enclosures
Attic Remodeling — Roofing
Recreation Rooms — Siding
Kitchen Remodeling — Bathrooms

*"There Is No Substitute for Experience"*
OPEN DAILY 9:00 - 5:30 At the Flashing White Light Just East of Oakland
A. MURRAY WHITE
**BOB'S BUILDING SERVICE**
*Incorporated*
FE 4-9544 207 W. Montcalm


## Heat Pumps Gain Favor

The much talked-about electric heat pump is at last coming into its own, according to an article appearing in the current issues of **BUILDING PRODUCTS**, the new product publication of the light construction industry. Heat pump installations throughout the United States in 1957 will exceed in number all units already installed.

Sales of around 12,000 heat pumps are expected this year with approximately 60 per cent of the units going into new homes. By the end of 1959, the magazine states that industry leaders expect a minimum of 100,000 heat pumps will be in operation, with every state in the Union represented.

Just what is an electric pump? Essentially, it's a device which takes heat from one place and discharges it at a higher temperature in another. It might be termed a conventional air conditioner with built-in arrangement for reversing the direction of flow of the heat transfer medium, so that the machine serves at one time as an air cooler, and at the other as an air heater.

**A heat pump system is operated entirely as electricity and contains exactly the same equipment you would find in your home refrigerator — a motor, compressor, evaporator and condenser. Just as this equipment removes heat from your refrigerator, a heat pump removes heat from water, soil or air and brings this heat into the home or commercial building.**

In the summer, the heat pump takes the heat from inside the building and discharges it outside. And in the winter a heat pump system turns itself around and takes heat from outside the space and discharges it into the room to be warmed. Heat pumps are about the same size as the standard warm air furnace. They operate all year long, automatically.

The principle of the heat pump was first announced over 100 years ago, but until 25 years ago, the heat pump remained essentially of Laboratory interest. Today, there are 15 firms in this country making units for use in homes and small commercial buildings. Several types are available, the least expensive of which costs about $1,000.

**While the intial cost of the heat pump is somewhat greater than that of a standard heating unit, it compares favorably with a year 'round heating-air conditioning system in addition to permitting several important cost-saving building techniques. Heat pumps use no combustible materials and thus eliminate the need for chimneys, flues, and fuel lines. Screens are not needed, for homes conditioned by the heat pump need never have their windows opened.**

Heat pumps generally require less floor space than conventional heating-cooling systems. Some models can be installed in "unused" areas such as in attics, crawl spaces, in the bottom of a closet, or suspended from the basement ceiling. Many regulations which exist with flame-type heating and cooling units are eliminated with the heat pump. Units can be put outdoors, on the roof, in the garage, in the attic, etc., without special fireproofing or enclosures required with flame-type equipment.

## Someone in House Will Like Wall Desk

A wall desk that closes to provide space-saving convenience is an excellent addition to a child's room or can be erected in the kitchen for the housewife's use.

The desk includes a writing surface of Masonite ¼" Tempered Duolux that also acts as a door for the cabinet section of lumber framing with a "Peg-Board" panel back. When closed, the desk also can be used as a chalk-board by painting the bottom of the writing surface with blackboard paint.

**Writing material can be kept in the cabinet portion of the desk and other items hung on the "Peg-Board" back. Small chains attached to the desk and the sides of the cabinet support the writing surface when it is open. Provision also is made for installing a fluorescent light.**

Construction details are shown in plan No. AE-310, which may be obtained free by writing to the Home Service Bureau, Suite 2037, 111 W. Washington St., Chicago 2, Ill.

Repeat the color of your shutters or house trim in the paint used for your garden chairs. You'll find this continuity of color gives a very pleasant effect.


**DEWEY REFRIGERATION**
"WE SERVICE 'EM"
"WE DON'T SELL 'EM"
*Member of*
PONTIAC-OAKLAND CO. REFRIGERATION ASSN.
FE 5-6247

**CHANDLER ESTATES**
One of the Most Terrific Tri-Level Buys Imaginable
$14,800
Come Out and Talk Terms With Us
- 3 bedrooms off the balcony
- knotty-pine kitchen
- built-in Westinghouse refrigerator and range
- city water

Model and Sales Office
Open Daily 1-8
Saturday 1-5
at 2555 Pontiac Rd.
Just East of Opdyke
**Nosan Building Corp.**
FE 5-7923

**INSTALL NOW —PAY LATER**
FUEL SAVINGS UP TO 50%
OWNERS REPORT
NO FURNACE TENDING!
OIL or GAS
BOILERS — FURNACES
GENERAL ELECTRIC
**BRYAN J. FRENCH**
351 N. Paddock FE 5-6973

*Plan to Live in*
**JAYNO HEIGHTS**
On Walton Blvd.
TOWER REALTY CO.
OR 3-8393

**Cheaper Than Rent!**
YOUR OWN HOME
COMPARE THESE 3 BEDROOM ALL ELECTRIC HOMES
Choice of Exterior or Interior Colors
$67
TOTAL MONTHLY PAYMENT
$350 DOWN TO VETS
LOW FHA DOWN PAYMENT
**FALKER BUILDING CO.**
634 Emerson Off Featherstone

**CALL US FOR**
Farms - Lots - Lake Front
City - Suburban Properties
**HOME MART REALTY**
1062 W. Huron St. FE 5-9497

**LUMBER BUILDING SUPPLIES**
KNOTTY
**PINE PANELING**
6", 8" and 10" Widths
Regular $210 Per M
No. 2 Grade
Sale Price $150 M
2 CARLOADS OF FRESH STOCK!

5/8 PLYSCORE
4x8 $4.75 Per Sheet Cash and Carry

Oak Hardwood FLOORING No. 1 Per M $145
Oak Hardwood FLOORING No. 2 Per M $95.00

SHEET ROCK ⅜" . . . 4x8 CASH and CARRY Per Sheet $1.45
Lineal 2x4s 10 ft. thru 16 ft. 5¢ Ft.
White Fir—1 x 12 Sheeting Boards $79 M

8-Foot 2x4 STUDS 100% Usable Ea. 39¢



**GARAGES**
Studding on 16-inch Centers
14x20 (car & a half) $310
Includes all materials to build this garage.
Also 20 x 20 $498
No Money Down—Easy Terms
Up to 3 Years to Pay!

**COLONIAL LUMBER CO.**
7605 Highland Rd., 1 Mile West of Airport
OR 3-2215

**BUILD BEFORE WINTER AND SAVE!**




*"Get Several Estimates—Be Sure One Is Ours"*
**Home Improvement Center**
**Midwest Supply**
**FE 4-2575**
Corner of Huron and Telegraph

**PRICES STILL REDUCED**
PORCHES, PATIOS and ALUMINUM FIBERGLAS AWNINGS
SAVE 50% NOW
ON WROUGHT ALUM. COLUMNS

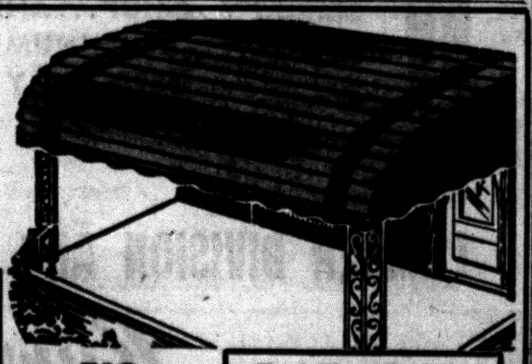

BIG PRICE REDUCTION
on aluminum combination storm windows and doors.
NO MONEY DOWN
Check These Features
- Many color combinations to choose from
- Baked enamel finish . . . . won't ever peel or chip
- Horizontal lines add beauty to the appearance of your home

L. W. BOGERT—OFFICE OPEN 8:30-5:00 DAILY—CALL FE 4-6089
**ALL AWNING AND STORM WINDOW SALES**
233 S. Telegraph Rd. Facing Ruth St., Pontiac

**GAS HEAT!**
Call us for free information and estimate.
*"Specials"*
DELCO 70,000 BTU
Gas Forced Air Furnace
*Reg. $268.95*
NOW for Only $193.73



DELCO
Gas Conversion Burner
*Reg. $239.95*
$199.95
Completely Installed

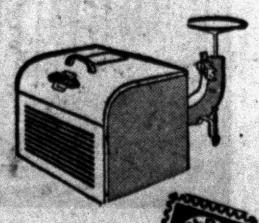

INSTALLED BY A GM DELCO-HEAT Product of General Motors CERTIFIED DEALER
The Only Heating Dealer that Gives Holden Red Stamps
NO MONEY DOWN—36 MONTHS TO PAY
**O'BRIEN HEATING & SUPPLY**
*Authorized Oakland County Distributor*
371 Voorheis Rd. Our Operator on Duty After Store Hours FE 2-2919

## Kitchen Light Gets Color

Housewives now can have a ceiling light fixture that can change colors to blend with any kitchen color scheme. The fixture comes complete with three sets of plasticized "Old-fashioned" gingham panels. All materials to change the side panels to any of three different colors are packaged with th. fixture. The product is made to retail by Moe Light, a division of Thomas Industries, Louisville, Ky.

The first American plate glass of commercial quality was made by Capt. John B. Ford at New Albany, Ind., about 1870.





M. A. BENSON CO., INC.
LUMBER • Builders SUPPLIES • FUEL
549 N. SAGINAW ST. Pontiac 16, Mich. Tel FE 4-2521



BUILD WITH TRU-BILT BLOCKS



QUALITY TESTED
TO GIVE YOU THE VERY BEST

"Tru-Bilt" blocks are tested to meet the rigid requirements of all standard specifications. They are made, using the very best and newest equipment . . . to assure you of quality, strength, durability, and weather resistance. Avoid cracked walls . . . Use Tru-Bilt and be safe.

TRU-BILT BUILDING PRODUCTS COMPANY
1992 Pontiac Drive FE 4-9531
NEAR TELEGRAPH AND ORCHARD LAKE ROADS



YOUR DREAM COMES TRUE . . .
Now You Can Build a Home of Your Own Wherever You Wish . . .
. . . NO MONEY DOWN

The beautiful 3-bedroom model home that can be duplicated by you on your own lot is now open for inspection at 3390 South Rochester Road, just 2 blocks south of Auburn Road (M-59).

. . . you're invited to inspect this smart house

SMITH-CRAWFORD, Inc.
EASYBUILT HOMES
3390 South Rochester Road
OL 1-0002 Just South of Auburn Road OL 6-1226


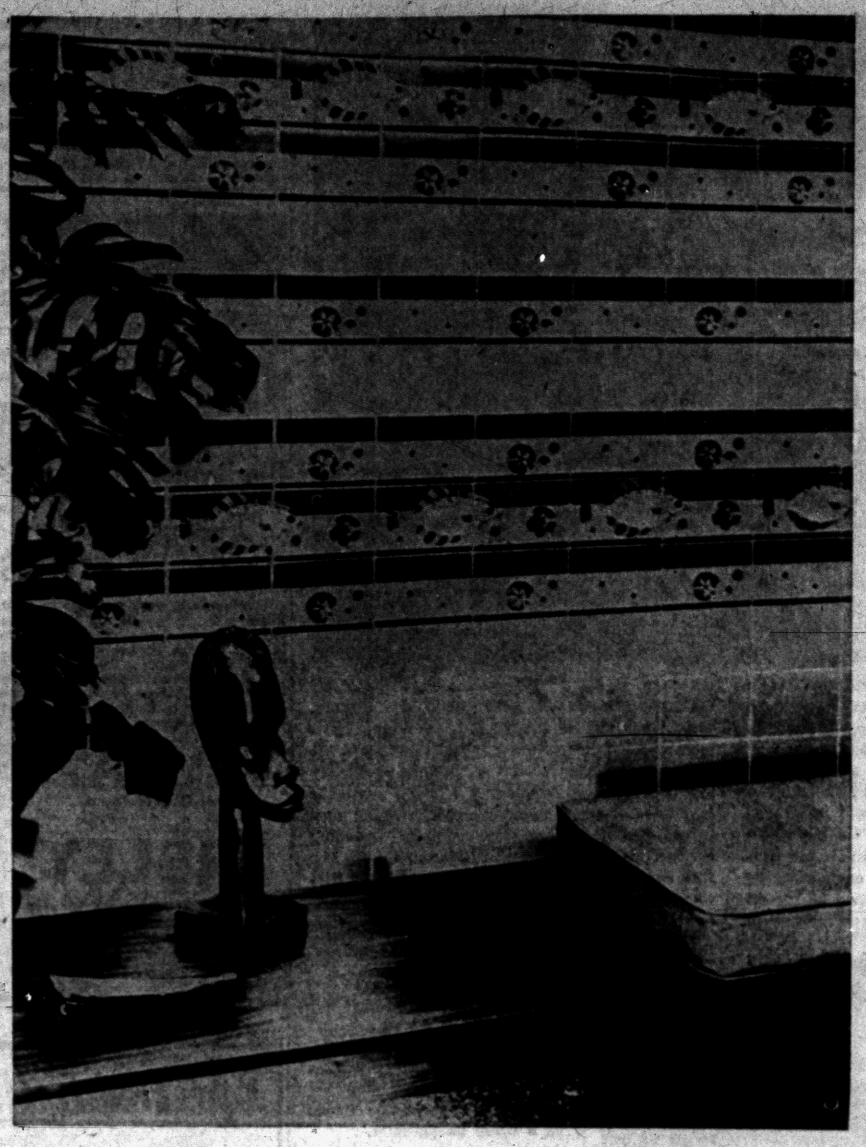

DESIGNER TILE—Living room wall is given stately effect by use of "Bahama Reef" tile, created by Millard Sheets, top-ranking watercolor artist, for Pomona Tile Manufacturing Company. Design is part of Pomona's "Distinguished Designer Series" which marks first time that high-style art has been introduced in the modern ceramic tile industry.

## Moisture Harms House

The moisture in a house of average proportions has been measured. The moisture vapor released by a family of four amounts to half a pound an hour. When you wash clothes for four, another five pounds of moisture are added to the heavily laden atmosphere. What does all this and more do to the deterioration of your home? What can you do to check the onslaught? Send for the booklet, "Menace of Moisture". Send the name and address and the name of the pamphlet to the National Paint, Varnish and Lacquer Association, 1500 Rhode Island Avenue, N. W., Washington 5, D.C.


WHEN YOU HEAT with Gas
you're really living! The best in modern fuels deserves the best in modern equipment. Play safe. Be sure.

ACCEPT NOTHING BUT Janitrol
HEATING EQUIPMENT
THERE'S NOTHING FINER BUILT!

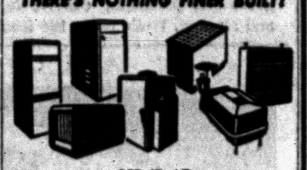

SEE IT AT
Otto A. Trzos
3101 Orchard Lake Rd.
Keego Harbor
FE 2-0278
Eves. and Sun. Call MA 6-6247


## Reverse Cleaning, Too

Reversible rugs often are washed only on one side. Scrub both sides for longer wear and to keep dirt from working back to the top. Dirt left in a rug will get in the fibers and is hard to remove.

Economists predict that more than $47 billion will be spent on construction in 1957.


Complete Basement Waterproofing
*All Work Guaranteed — Free Estimates!*
Reliable Waterproofing
24 Whitfield Phone FE 4-0777



*Come and See*
the New
Lakeview '57 Home
Located at
Corner of Williams Lake Road and Airport Road
PRICED for
$350 Down G.I. $1400 Down CIVILIANS

*All David Kay Homes Feature:*

1. Three Large Bedrooms
2. Wardrobe Closets
3. Recreation Basement
4. Automtaic Hot Water
5. Honeywell Electronic Moduflow Heating Controls
6. Lots 80' x 141' and Larger
7. Large Kitchen with Dining Space, Birch Cabinets with Antique Hardware
8. Kitchen Fan
9. Storms and Screens Included
10. Ceramic Tile Features in Bathroom and Kitchen
11. Solid Drive to House
12. Brick Veneer Construction

DAVID KAY HOMES Are SOLD EXCLUSIVELY BY
MEADOWBROOK REALTY CO.
VE 7-1948 10051 Southfield OR 3-8896



REFRIGERATION SERVICE
All Types—All Makes
Commercial and Residential
DAY OR NIGHT SERVICE
Authorized Kelvinator Sales & Service
MASON REFRIGERATION
FE 2-6400
1302 W. Huron St.


## *Won't Summer Cottage Be Better With Heat?*

If you own a summer cottage, particularly one still having the flavor of a bygone era, it will pay you well to ask yourself a few pointed questions on how to modernize it, says the Gas Appliance Manufacturers Association.

The time to do it is right now, while the triumphs and failures of the 1957 vacation season still are fresh in mind, says the appliance group. It points out that although cottages' equipment and maintenance have been getting better, there's still plenty of room for improvement. This quiz is suggested for owners:

1. Are there leaks or other structural defects which, left unattended, will mean damage and extra repair costs by spring?

**2. Have you recognized the increased rental demand in a time of higher incomes, longer vacations and ever-increasing travel? And the gains that heating could provide?**

3. Are there still rickety antiques to be replaced in the furnishings line — or outmoded cast-offs which, while still solid and serviceable, "date" and downgrade the whole project?

4. Have you boasted about "sleeping under three blankets" but ignored the chill hours from the time you got up until the sun warmed things up? (And the fact that some days the sun just didn't come out?)

**5. Do you still cling to the shiver-producing myth that somehow the sun will warm up pipes enough to permit you to take a warm shower with ice-cold water. A hot water system is a friend anywhere.**

Addition of heating to summer cottages is making many available for extended season or even year-round use, the gas appliance group reports. There are a number of types of equipment suitable for this purpose, both for utility gas and liquefied petroleum (bottled) gas.

It's a good idea to keep the tank for the oil burner filled in the summer, the Plumbing and Heating Industries Bureau advises. This will prevent rusting of the tank resulting from condensation in damp basements.


AIR-O-MATIC
Heating & Cooling Co.
Not the cheapest but you can depend on us for best quality and workmanship.
1735 Williams Lake Rd.
(At M-59) OR 3-2946



Play Golf
right next door to your own lake front home



You, too can enjoy the fun of year 'round resort living in

TWIN LAKES

New LAKE FRONT LOTS ON A PRIVATE SPRING-FED LAKE

Priced from
$3,500 to $6,000
LOW DOWN PAYMENTS
FOR YOUR PROTECTION, ALL LOTS SOLD SUBJECT TO V.A. AND F.H.A. APPROVAL




Imagine swimming, sailing, waterskiing right in your own backyard! Your entire family will enjoy the year around recreational facilities available in TWIN LAKES . . . a completely modern development with community water, hardtop streets, nearby schools, churches and shopping facilities and a golf course right next door.

Property values are assured by an enforced building code requiring homes to be 1,100 square feet or more.

See TWIN LAKES this weekend . . . it's a wonderful place to build a home and a healthy family.

Another JESS M. COOK DEVELOPMENT
sales by ROSE-HILL realty co.
19470 GRAND RIVER • DETROIT
KEnwood 2-9060



SEE OUR STONE on Casey Clark's Jamboree
of FUN and COUNTRY MUSIC
TUESDAY, 9 to 10 P. M. CKLW TV Channel 9
TAKE ADVANTAGE of these SENSATIONAL TV SPECIALS



★ A Rich Castone Front and 3 Walls of Insulated Cast-Alum Siding
ONLY $664 COMPLETE
(24'x26'x8', gables and dormers slightly extra)

★ 4 Walls of Insulated Cast-Alum Siding in Your Choice of 4 Glamorous Colors
ONLY $480 COMPLETE
(24'x26'x8', gables and dormers slightly extra)

★ A Beautiful Castone Front That Will Enrich the Appearance of Your Home
ONLY $299 COMPLETE
(20'x8', gables and dormers slightly extra)

• NO MONEY DOWN—5 YEARS TO PAY!
• LOW MONTHLY PAYMENTS!

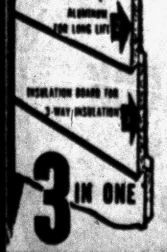


INSULATED CAST-ALUM ALCOA ALUMINUM SIDINGS
NOT HOLLOW but heavily insulated with thick Celotex insulating board that guarantees amazing insulation, no sounds, leaks or drafts from wind or weather.

ACT NOW CALL TODAY!
Night or Day
FEderal 2-9421
Buy with confidence—in business 22 years!

Castone
MICH. CORP.
13751 W. 11 MILE
OAK PARK, MICH.

OPEN EVERYDAY 9 TO 6

## White Paint Did It!

The old Assembly House in Salem, Mass. was built in 1782. Despite its age, it is a well-preserved Colonial landmark. All agree that much of the credit for its excellent preservation must go to the coats of white paint that have been applied in the intervening years.


4½% GI Mortgage
3 BEDROOM BRICK
with full basement
$280 DOWN
Model: 1961 Featherstone, Pontiac
HERRINGTON HILLS



AIR CONDITIONING and WATER TOWER CLEANING
FE 5-3759
PETE'S REFRIGERATION
1764 Cass Lake Rd.


## It's All in Learning How to Do It the Easy Way

Setting glazier's points becomes a simple two-step operation with this trick from the September issue of a home magazine:

Pour a little linseed oil in a small container, then put in the metal points. The thin coating of oil on the points sticks them to glass, freeing both hands for setting.

## Try Stylized Paper

Sloped ceiling and dormers, often a decorating problem, can be pleasantly disguised by using the same wallpaper pattern on walls and ceilings. The pattern used should be a scattered, stylized flower, dot or check with no particular direction to it.

## Noah Should've Known

An overhead sewer is a pipe running under the basement ceiling. With this type of an installation, there is no possibility of the sewer backing up since the water in the street sewer would not rise above the level of the basement ceiling.



PICNIC CABINET — There's nothing like an outdoor picnic, during the summer months, to foster gaiety and comradeship but lots of folks resist this camp-style dining because of the fear of insects. If your husband is an ambitious do-it-yourselfer — you can encourage him to make a picnic cabinet now for you that will make dining outdoors comfortable and fun for the whole family. United States Plywood Corporation suggests this particular cabinet for easy carrying and storage. While open, the food may be spread out on an elevated level surface about a foot off the ground. It forms a sort of junior dining table. The cabinet can be constructed with simple hand tools since no difficult cuts or joints are required. Your local lumber dealer carries the necessary plywood. And, you can paint it a bright gay color to inspire healthy summer appetites. The materials for the functional cabinet, including catches and handle, will run around $10. For free easy plan to follow, write Douglas Fir Plywood Association, Tacoma 2, Wash.

Popular fallacy No. 1 is that you can't have cooling if your house is heated with hot water. Actually, says the Plumbing and Heating Industries Bureau, there are several ways in which a house heated with hot water can be completely air conditioned in the summer.


Moery's Oil Burner Sales-Service
FURNACES VACUUMED
GAS AND OIL—EXCEL—MUELLER
FHA Licensed Contractor—Free Estimates
3216 Rycroft St. FE 2-4970




Daylight
AT YOUR FINGER TIPS WITH
PC GLASS BLOCKS
Banish dark work surfaces in your kitchen. PC Glass Blocks behind the counter make any kitchen task seem easier. They're economical too . . . never need repairing or replacement . . . the mark of a modern home. For more ideas on where you can use Glass Blocks—for remodeling or in new houses—call or phone today.
We Welcome Your Inspection of Our Materials.
SIBLEY COAL & SUPPLY CO.
140 N. Cass Ave.
FE 5-8163



BUY DIRECT from YOUR LOCAL MANUFACTURER!
WINDOWS—any size or style
20x20 double hung ..... $12.29
INTERIOR FLUSH DOORS ..... from $4.95
EXTERIOR FLUSH DOORS ..... from $12.95
SCREEN DOORS ..... $6.95
BASE BOARD ..... $7.00 C
DOOR & WINDOW TRIM ..... $5.50 C
DOOR FRAMES—Exterior ..... $9.95
DOOR JAMS—Interior ..... $2.95
Contact Us for Complete Price List
EMPIRE SUPPLIES
2600 UNION LAKE ROAD
PHONE EM 3-4148



SEE US FOR A COMPLETE SELECTION OF LUMBER and BUILDING MATERIALS
Whether you are planning on remodeling, repairing or building, it will pay you to compare our better quality lumber and building needs and get our low prices . . . Feel free to consult us on any building or painting problems . . . Free estimates.
TALBOTT LUMBER CO.
1025 Oakland Ave. FE 4-4595
HOURS: Daily and Sunday 9 A. M. to 5:30 P. M. Sundays 9 A. M. to 1 P. M.



REAL BEAUTY . . . is inexpensive when you use
NATURAL BUILDING STONE
• Tennessee Ledge Rock • Brial Hill • Colorado Pink Ledge
• French Lick Sandstone • Tennessee Marble Blue and Buff Tayco • Silverdale Fiorita Marble (Building Stone)
RICH LOOKING LUSTROUS
POLISHED MARBLE WINDOW SILLS
Beautiful Tennessee Marble
ESTIMATES GIVEN WITHOUT OBLIGATION
PONTIAC CUT STONE
M-59 (1 Mile West of Airport) Phone OR 3-1594



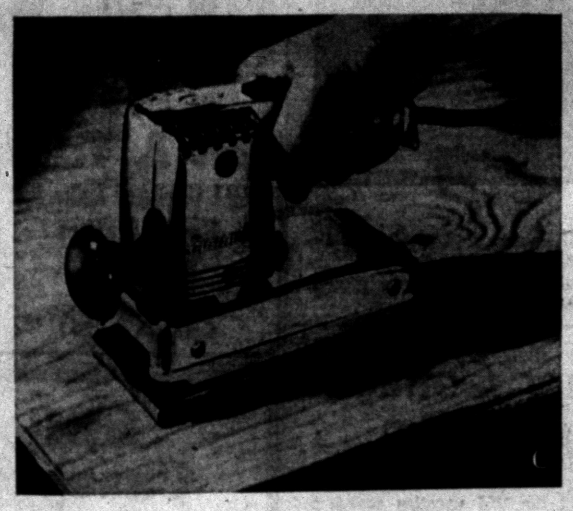
FIRST DOUBLE ACTION SANDER — Now it's no longer necessary to own two sanding machines to handle finishing projects. An exclusive new sanding machine, the first to provide both sanding motions in one piece of equipment, has been introduced by Cummins Power Tools. Equally at home giving a fast "cleaning" action for preliminary and standard sanding or for perfect final finishing, the new sander can be switched to both orbital and straight-line action. Key to the unique two-way sanding motion is an actual directional "key," which switches from one action to the other with a simple turn. Comes with coarse, medium and fine abrasive paper, easy to change. Changeable three-position auxiliary knob provides easy grip for flush sanding.


## Wymans Choose Elizabeth Lake

(Continued from Page 17)

gold with a geometric figure on a white background.

★ ★ ★

Everything in this summer home has been planned for ease of upkeep and pleasant living. Storage space is ample. The traffic plan is good. The new owners almost purr with contentment. Bateman and Kampsen built the Wyman house, taking two months to do the job.


BE SURE
SEE US FIRST For Best Price and Quick Service
Land Contracts — Real Estate
Insurance — Investments
Trust Service
DAWSON & WATSON
R. J. Dawson, Hugh A. Watson
11½ N. Saginaw St.
Phone FE 2-5420 Pontiac



Assured-Quality*
ASPHALT DRIVEWAYS and PARKING AREAS
* Engineered and installed by asphalt paving specialists; backed by Quality Control Lab and 37 years experience.
* Guaranteed. If any defect of material or workmanship shows up during 12 months after we install your paving, we will repair it FREE at your request.
Get our FREE ESTIMATE! Phone MAple 5-4601.
ANN ARBOR CONSTRUCTION CO.
Serving the Pontiac area since 1936


## Quarry Tile Good in Halls

Even a diminutive entrance hall need not cramp one's creative style. It really presents an interesting challenge to the home decorator. Start with the floor, make it dramatic by laying quarry tile in any two of a dozen colors in contrasting checkerboard fashion. The proper color combinations will not only create the illusion of a larger area but being waterproof and stainproof, quarry tile makes the ideal floor for entranceways to the home.

If a wood floor is finished with shellac and is scarred, marred or stained then, in most instances, the spots can be readily removed by application of a cloth saturated with denatured alcohol. After drying, the floor should be rewaxed.


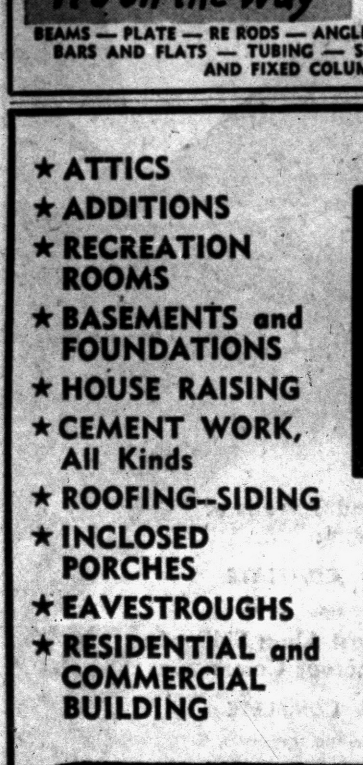
• WAREHOUSING
• FABRICATING
115 Branch Street
Pontiac
Telephones:
FE 4-0586
FE 4-9582
"It's on the Way"
BEAMS — PLATE — RE RODS — ANGLES — CHANNEL — PIPE BARS AND FLATS — TUBING — SASH — ADJUSTABLE AND FIXED COLUMNS



Breathtaking!
The Only Word to Describe the Glorious Scenic Beauty of
Clarkston Estates
• RESTRICTED RESIDENTIAL NEIGHBORHOOD
• CLOSE TO SCHOOLS and SHOPPING
• WINDING BLACKTOP STREETS
• WOODED HOMESITES
DIRECTIONS:
Drive Out US-10 to M-15, Turn Right ½-Mile to
BEAUTIFUL CLARKSTON ESTATES
PRICED FROM
$1,650.00
EASY TERMS
WHITE BROS. REAL ESTATE
Office at 5660 Dixie Highway—Waterford
OR 3-1295
Salesman on Property From 2 to 6 P.M. Sunday



★ ATTICS
★ ADDITIONS
★ RECREATION ROOMS
★ BASEMENTS and FOUNDATIONS
★ HOUSE RAISING
★ CEMENT WORK, All Kinds
★ ROOFING—SIDING
★ INCLOSED PORCHES
★ EAVESTROUGHS
★ RESIDENTIAL and COMMERCIAL BUILDING
COMPLETE BUILDING SERVICE
NO DOWN PAYMENT TERMS
Up to 5 Years to Pay
GARAGES

All Sizes!
All Types!
FRAME and BLOCK
Free Estimate
FE 2-1211
Our Representative Will Call at Your Convenience. No Obligation.
OPEN SUNDAY 12 to 4 P.M.
G & M CONSTRUCTION CO.
2260 Dixie Hwy. North of Telegraph Rd. Pontiac




CHURCH'S
INCORPORATED
features
WEYERHAEUSER 4-SQUARE
kiln-dried
LUMBER
We feature America's best known lumber because the brand name Weyerhaeuser 4-Square means precision manufacture and uniform grading as well as scientific factory seasoning. You will find that it looks better . . . serves better. See us for all your lumber needs.
Church's is the only lumber yard in the metropolitan Detroit area handling this Kiln dried lumber . . . every piece is stamped for your protection.
Be Sure You Ask For and Get CERTIFIED KILN DRIED CHURCH'S INC.
Exclusive at . . .
CHURCH'S
INCORPORATED
107 SQUIRREL ROAD
FE 2-0233

# Thurmond Might Head 3rd Party in 1960

WASHINGTON (AP)—Strom Thurmond's record word war against the Civil Rights Bill undoubtedly entrenches him strongly with the South—where he still scents the possibility of a third party.

And perhaps, under the right combination of conditions, the filibustering South Carolina senator envisions himself in 1960, as he was in 1948, the presidential nominee of a rebel Democratic faction.

If not that, Thurmond certainly won't have hurt himself with the folks back home if he tries for another Senate term in 1960. That could have been the prime motive behind his futile, marathon speech.

Reports have been getting around South Carolina that Gov. George Bell Timmerman Jr. is thinking of the senatorial race in 1960.

So a speech like Thurmond's, capable of arousing the affection of rank-and-file Dixie voters, could be a political insurance policy calculated to pay off in three years.

It was mostly Republicans and Northern Democrats who gave Thurmond his only moments of relief through the long hours of document reading and oratory. They interrupted occasionally with a question, or provided a break for a bit of business.

He got little help from Southern senators. Their coolness seemed to stem from a conviction that a filibuster couldn't succeed, and might antagonize civil rights supporters to the point of insisting on a tougher bill or changing Senate rules to curb filibusters.

It was a strong civil rights plank that split the Democrats in 1948. And it was Strom Thurmond, chairman of the South Carolina delegation to the national convention and a member of the Democratic National Committee, who became the States Rights candidate for President.

Harry S. Truman scored his upset victory over Thomas E. Dewey while Thurmond was carrying Alabama, Mississippi, Louisiana and South Carolina and taking their 38 electoral votes, plus one from Tennessee.

Thurmond's walkout on the Democratic regulars didn't hurt him with his home state voters. He was governor at the time. They backed him for president. And in 1954 they made him the first U.S. senator ever elected by a write-in vote.

Less than three weeks ago, Thurmond said formation of a third party hinges on whom the Republicans and Democrats pick for presidential candidate in 1960.

THE JACKSON TWINS — By Dick Brooks




ALLEY OOP — By T. V. Hamlin




BOARDING HOUSE




NANCY — By Ernie Bushmiller




CAPTAIN EASY — By Leslie Turner




OUT OUR WAY




BOOTS AND HER BUDDIES — By Edgar Martin

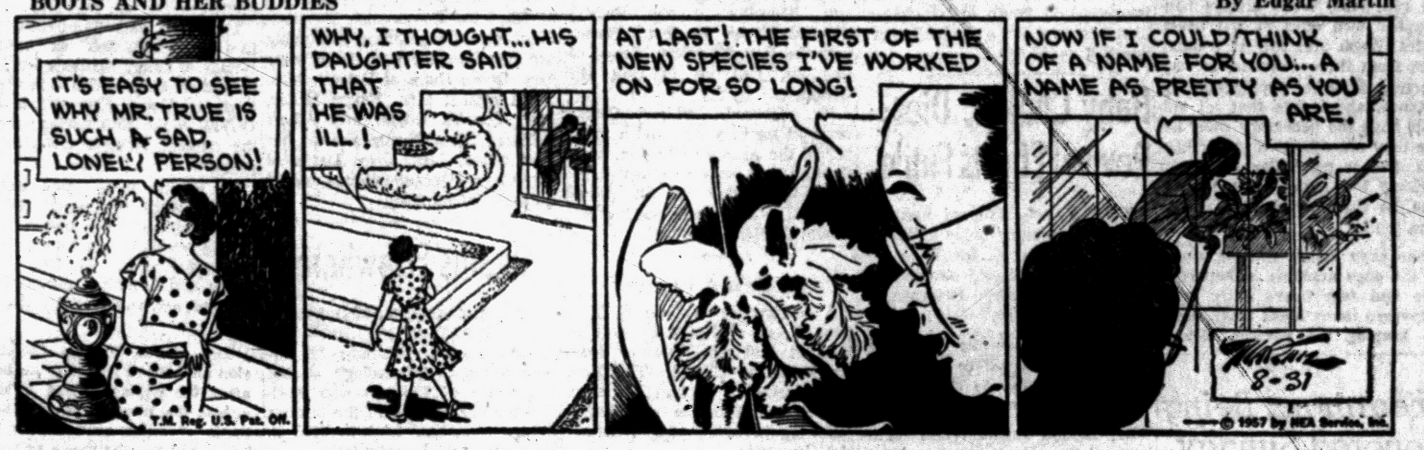


MORTY MEEKLE — By Dick Cavalli




DIXIE DUGAN — By McEvoy and Strieber




GRANDMA — By Charles Kuhn




THE GIRLS — by Franklin Folger




"It's very nice of you, Mother, but there's a little more to it than just sewing them on."

HALF ACRE CASTLE — John Morris




DONALD DUCK — By Walt Disney





TRAINER — Mrs. Harold Webb of Brandon Township began a dog training hobby four years ago which has mushroomed into a thriving business. The enterprising lady even raised her own rabbits for the dogs to use in the chase.

# Training Hobby Now Full Time Occupation

By MARTHA LEWIS
Ortonville Correspondent

BRANDON TOWNSHIP—A past-time which was just a hobby four years ago for Mrs. Harold (Ernestine) Webb has grown into a job that takes about all the time she can spare from making a comfortable home for her husband and two sons.

In 1953 the Webbs purchased their 20-acre farm, a mile west of Ortonville on Grange Hall road. Being members of the Oakland County Beagle Club, it was primarily their aim to raise and train their beagles for field trials.

**Word was passed around "the Webbs are training dogs" and Mrs. Webb was asked to train others. At present, she has 13 dogs that are being worked daily.**

Training begins in August and continues through February, when the Oakland County Field Trials are run. Mrs. Webb always handles her own dogs at the trials.

Mrs. Webb presently is training dogs from three counties, is very exacting about her applicaints. For instance, she insists that all animals have the necessary shots before they are admitted to her kennels. She is particular about not working too many dogs at one time, as she feels she can not do them justice.

**She says actual running time of the dogs amounts to between two and four hours daily but there are many other tasks such as keeping the kennels clean.**

**Runways are kept immaculate and hosed down twice daily for the comfort of the occupants.**

★ ★ ★

Of course, if you train dogs, there must be something for them to chase, so in the beginning, Mrs. Webb raised her own rabbits.

Now there are plenty of the furry creatures in the 10-acre plot of evergreens where the beagles get their daily workout.

**The family has a litter of small beagles, just two weeks old. They are of Tru Tone Dandy lineage.**

Mrs. Webb says "it would be impossible to train the dogs if I didn't love them, it takes so much patience!"

★ ★ ★

She still finds time to be a good neighbor and is active in the PTA. Both the senior Webbs are interested in youth activities and have dreams for a Little League baseball team for the area.

## Shearmans Being Honored Sunday on 50th Wedding

WEST BLOOMFIELD TOWNSHIP — An open house is being held Sunday at the home of Mr. and Mrs. Clarence Burmeister, 7435 Cooley Lake Rd., honoring Mr. and Mrs. Orlo Shearman of 1801 Cass Lake Front, on their golden wedding anniversary. Hours will be from 2 to 6 p.m.

**Mr. and Mrs. Shearman were married Aug. 31, 1907, in Kansas. They have lived in the Oakland County area for the past 30 years.**

Mr. and Mrs. Shearman have four daughters: Mrs. Harry Fitzpatrick of Keego Harbor, Mrs. Arlone Baker of Muncie, Ind., Mrs. Arthur Edler of Muskegon and Mrs. Burmeister; two sons, Sgt. Harry Shearman serving in U. S. Army in Georgia and Sgt. Donald Shearman with the U. S. Army Band in Germany.

## Baby Chokes, Dies; Revival Efforts Futile

ROMEO — Funeral arrangements are pending today at Roth's Home for Funerals for Viola Peterson, four-month-old daughter of Mr. and Mrs. Alfred Peterson, of Dorsey street here.

**The child apparently choked to death minutes before her parents brought her to the Romeo Police Department for help.**

Dr. Donald Rosman and members of the local rescue squad worked futilely for over half an hour to revive the baby. The child had been ill for several days, Dr. Rosman said.

## Rochester Bonds OK'd by State; Bidding Sept. 17

ROCHESTER — The Rochester Community School District has been notified that its recent application for an $875,000 bond issue has been aprpoved by the Michigan Municipal Finance Commission.

**The issue, which will enable the school district to continue its building expansion and site program, was approved at the annual election here last June.**

The board has set Tuesday, Sept. 17, in the Board of Education office, as the time for receiving bids on the bond issue.

Bank Part of Clawson Plan

## Break Ground for Center

CLAWSON — Ground will be broken Tuesday for a $197,000 branch of the Wayne-Oakland Bank at 150 North Main St., a part of the new Clawson Sales Center.

The Center also plans an A&P Market facing on West 14 Mile Road and an $88,500 14-unit apartment building west of North Main, which is already under construction.

**The new two-story bank building will be of ultra modern construction, with 17 teller-stations and five drive-in positions.**

Besides providing banking facilities, it will house Wayne Oakland's Consumer Credit Division.

The completion date has been set for February, 1958, said Senior Vice President Harold F. Leach yesterday.

**The A&P building is expected to be under construction soon in the Center which is planned similar to Royal Oak's Northwood Center.**

A Detroit group proposes to develop land on the south side of 14 Mile Road between Manitou and Batchewana for another group of stores as a part of the center.

★ ★ ★

Morris P. Cohen, building contractor, says the apartment building would be completed by the middle of December.

Evictions Ghost Bogs U. S. Marshal Appointment

# Echoes of Old Lapeer Case Dog Clark Gregory

Echoes of the tempestuous Lapeer eviction cases have apparently blocked the appointment of former Lapeer County Sheriff Clark Gregory as U.S. Marshal in Detroit.

★ ★ ★

When Congress adjourned yesterday, Sen. Charles E. Potter's nomination of Gregory was still stalled in Senate Judiciary Committee. Potter said the appointment of Republican Gregory was held up by Democratic Senator Patrick V. McNamara of Detroit.

**Opposition also appeared in letters to the senate from some Lapeer County residents.**

Gregory played a prominent role in the climax of the stormy 25-year history of evictions which inflamed much of Lapeer County in 1952.

Stepping in to force the evictions after his predecessor resigned rather than face the wrath of embittered farmers, Gregory was manhandled by a group of farmers who were later brought to trial for conspiracy to obstruct justice.

**The evictions came about by the refusal of several farmers to relinquish their land after it was sold to satisfy judgements levied after the failure of a defunct mutual fire insurance firm in which they were allegedly members.**

The June, 1952, melee at the farm of widow Elizabeth Stevens resulted in a prison term for the leader of the farmers, Detroiter Clayton C. Gilliland.

He was convicted of conspiracy to obstruct justice, and sentenced to 4½-5 years in State Prison of Southern Michigan, which he began serving May 21, 1956, after numerous delays in seeking state supreme court review of the conviction.

**Two farmers charged with him in the roughing of Sheriff Gregory and his deputy, Ronald Reedy, were acquitted at the December, 1953, trial.**

Re-elected in 1952 and 1954, Gregory declined to run in 1956.

## To Name Mayor, Commissioners

### Royal Oak Votes Nov. 3 Charter Changes Also to Be on Ballot

ROYAL OAK — Residents here will elect four city commissioners, three for four-year terms, one for a two-year term, and a mayor in the Nov. 5 municipal election.

**Candidates have until Oct. 1 to file nominating petitions in the city clerk's office. Oct. 7 is the deadline to register to vote in the election.**

Also up for voter approval in the November election will be proposed changes in the Royal Oak's city charter, recommended by the Royal Oak city charter revision committee, said chairman of the committee, John B. Osgood.

Of the proposed ten changes in the charter, nine, considered technical, are expected to be approved and placed on the ballot at the city commission meeting Sept. 3.

**The major change in the charter which is "To require the approval of the city manager and city commission in setting the pay of library employes and and to require the "countersignature" of the city manager and approval of the city director of finance in making purchases for the library."**

A month's delay granted by the city commission to Library Board President J. C. Austin, to give the board time to study the library proposition will put the tenth issue past the deadline for the Nov. 5 election.

Therefore, Osgood said, the earliest the tenth change can be voted on is in the spring election.

## State Selling 22½ Million Seedlings

LANSING (AP)—The State Conservation Department this week placed 22½ million seedlings and transplant trees on sale for reforestation and Christmas tree production.

The department said trees, including red pine seedlings and transplants, jack pine seedlings and white pine transplants, will be shipped from its three nurseries in time for fall planting.

**Shipments usually take place between Sept. 15 and Nov. 1, but may vary with weather conditions.**

Further information is available at the department's Forestry Division, Lansing.

## Adult Classes Offered at North Branch High

NORTH BRANCH — Adult Education courses offered by the University of Michigan will be held at North Branch High School, beginning Wednesday, Sept. 18.

**Classes in Psychology of Child Development will be held weekly at 4:30 p.m. and those on "Attitudes and Social Behavior" will convene at 7:30 p.m.**

Two semester hours of either extension or graduate credit may be earned. Students may register and obtain textbooks at the first

### To Play on Labor Day

LYON TOWNSHIP — The Lyon Township band will participate in the annual Labor Day Parade in Detroit Monday. Director is Frank Kochalko.

## Staff at Lyon Still Incomplete

### Upper Classes Starting Wednesday; Expect 1,600 Enrollment

SOUTH LYON—School administrators here say they have felt the teacher shortage more acutely this year than ever before. Many positions were not filled until quite recently and there are still two positions vacant in the system.

**The staff at the Junior High School has been completed with the exception of the Industrial Arts position. Staffs for the Senior High School and the New Hudson Elementary Schools are complete.**

The South Lyon elementary staff is still lacking one teacher for a sixth grade room.

Lois Kilpela has been named to teach grade school music at both the South Lyon and the New Hudson School.

**Registrations were going forward at the high and junior high schools this week. Kindergarteners and first graders were slated to register on Sept. 4, 5 and 6 and will begin classes on Sept. 9. All other grades are to register in their respective buildings on Wednesday and will remain in school for the day.**

About 1,600 children are expected to enroll in the Lyon Township system this year.

## Fiery A-Blast Rocks Desert

### Explosion Called Twice as Powerful as Bombs Dropped in Japan

YUCCA FLAT, Nev. (INS)—An atom bomb twice as powerful as the history-making weapons which cremated Hiroshima and Nagasaki exploded in a swirling mass of range fire today on the Nevada desert.

The bomb, capable of causing as much destruction as 4,000,000 rounds of heavy artillery fire, was detonated from a 700 - foot steel tower on Yucca Flat at 5:30 a.m. (PDT) in the 15th nuclear test of the current Nevada experimental program.

Its jarring force and searing direball were the signal for the first field maneuver under actual atomic warfare conditions by a "Pentomic" unit of 700 United States and Canadian infantrymen, but dust and radioactivity delayed it.

**The Atomic Energy Commission announced less than an hour after the explosion had flashed across the Western sky for hundreds of miles around that the bomb had "in the range of twice nominal" power, or the equivalent of 40,000 tons of TNT.**

The 20,000-kiloton bomb dropped on Hiroshima and Nagasaki to end World War II in a crescendo of destruction are regarded by atom scientists as "nominal."

So potent was the bomb that its handlers waited 30 minutes past the scheduled 5 a.m. firing time before setting it off in order to make a last minute check of wind conditions and the anticipated pattern of radioactive fallout.

Some of the 1,000 troops, including 25 generals, two army nurses and two Wacs, who watched in stunned silence from the tee off a small hill eight miles from the tower where spun half around on their sandbag seats by the double shock wave that rolled and rocked across the desert floor.

**The operation was delayed further when radiological safety teams discovered that both the troops' objective and an alternate objective were "hot" with radioactivity.**

The maneuver remained stalled for an hour and a half after the blast before it got under way.

## Killed in Lapeer Crash

LAPEER—George Robinson, 72, of Algonac was dead on arrival last night at St. Joseph Hospital, Flint, after being involved in a collision on M21 here. His wife, Helen, 71, is listed in critical condition at St. Joseph. A daughter, Isabel, 44, of 2533 West Eight Mile Rd., who was riding with them, is reported in serious condition.

## Name Buick Official

FLINT (AP) — Edward C. Kenard has been named general sales manager of Buick Motor Division of General Motors Corp. He succeeds Albert H. Belfie, who is becoming merchandising manager of the staff of the vice president in charge of distribution.



RECORD LEADERSHIP—Mrs. Leona Hutchings of Ortonville, local 4-H Club leader for 25 years, received special recognition at the state 4-H Club show at Michigan State University this week. Above, Russ Mawby, state 4-H leader, presents an award. She will receive an emerald set clover pin from the New York Central Railway for her long and successful endeavor.

At Lathrup Village Church

## Slate Services, Supper

LATHRUP VILLAGE — Community Congregational Church announces that on Sunday, Sept. 8, it will begin a program of identical services at 9:30 and 11 a.m., with classes for children from nursery through senior high.

★ ★ ★

A crib room will be provided at both services, the Rev. John D. Rose said.

★ ★ ★

**The pastor announced that the new parking area adjacent to the church and accommodating 105 cars, has just been paved.**

★ ★ ★

Modern Mariners of the church are slated to meet at 7:30 p.m. on Friday, Sept. 13, in the fellowship hall, for a specialty potluck. Young couples whose combined ages are under 60 have been invited. Reservations for the supper may be made at EL 6-4408. The church is located at 27800 Southfield and 11½ Mile Roads.

## James Nance to Head Merged Ford Division

DETROIT (AP)—James J. Nance, a former executive in the electrical appliance industry, is taking over as vice president and general manager of Ford Motor Co.'s new Lincoln and Mercury Division.

Beginning with the introduction of 1958 models, Ford is merging its Mercury and Lincoln divisions.

Nance formerly was president of Hotpoint Inc., an affiliate of General Electric, and later was president and general manager of Studebaker - Packard Corp. He joined Ford in November 1956 and was vice president in charge of marketing until named head of the Lincoln and Mercury Division.

GM Showing Strength

## Model Changeover Work Slowing Weekly Output

DETROIT (AP) — Passenger car production this week will amount to 117,324 units, Ward's reports said today. The decline from last week's 123,130 car assemblies, it added, reflected planning of additional companies for model changeover work.

★ ★ ★

This week's car assemblies compare with 58,166 completions in the like 1956 week. Truck output this week is estimated at 21,043 units compared with 20,491 last week and 18,705 in the like 1956 week.

Ward's placed Canadian output this week at 2,900 cars and 1,239 trucks against 4,756 cars and 1,490 trucks last week. In the comparable week 239 cars and 261 trucks were built in Canada.

★ ★ ★

The agency places U.S. car output in August at 522,000 units. This compared with 495,629 assemblies in July.

Commenting on sales activities, Ward's said "Aug. 11-20 sales represented an 11 per cent upturn over mid-July and found GM Corp. dealers in particular showing new sales strength."

★ ★ ★

"GM dealers," Ward's said, "moved up to 46.3 per cent of the new car market Aug. 11-20, from 43.4 per cent in entire July and Chrysler Corp. continued with a 21 per cent bite for the second straight month."

★ ★ ★

The agency said that by the fourth week of September only Ford and Mercury will be building 1957 models. All other companies will be either in or preparing for 1958 model output.

## Huge Tankers to Cut Oil Costs

### Will Skip Suez Canal; Instead, Sailing Around Cape of Good Hope

NEW YORK—Mammoth tankers now being planned or constructed for Middle East run will cut oil transportation costs almost in half despite the fact that they will bypass the Suez Canal and sail around the Cape of Good Hope.

The official publication of American Iron and Steel Institute asserts that the reason for the beanstalk growth in tanker size is economy as evidenced by the 100,000-ton tanker now under construction.

**The publication points out that the virtually all-steel 100,000-tonner will be able to carry 34 million gallons of oil or enough to fill a train of tank cars 29 miles long.**

One of the major drawbacks to more extended use of these supertankers, is that most commercial harbors are not deep enough to accommodate these ships as well as the limited capacity at shipyards.

★ ★ ★

A Quincy, Mass., shipyard, which constructed the 46,000-ton World Beauty, latest to leave the ways, is one of the few major shipyards capable of building the supertankers.

**The publication says that San Francisco is the lone city in the U.S. that can handle the largest tankers now in service because controlling depth in most big ports and in the Suez Canal is 35 feet.**

The publication says the World Beauty, for example, draws 37.5 feet loaded and the 100,000-tonners will require more than 49 feet of water. Even New York is not dredged that deep.

Tanker operators, however, are confident that by using smaller tankers to help unload they can manage until new deepwater facilities offshore can be built.

## Police Seeking Murder Clues

Pontiac police are holding Brozie Reed, 32, of 295 Howard McNeil St., for investigation of first degree murder in the slaying of James Quiet, 27, of 241 Wilson St., yesterday afternoon.

★ ★ ★

According to Det. Sgt. John Williams, Quiet was stabbed in the back during an argument with Reed on the sidewalk in front of 356 Wilson.

**Williams said Reed approached Quiet as the latter sat in his car and an argument insued over Quiet's attentions to a girl friend of Reed's brother.**

After questioning, Reed led the officers to the place where he had left the knife, allegedly used to stab Quiet.

Sgt. Williams quoted Reed as saying the stabbing was accidental and occurred while the men were scuffling.

## Friend, 107, to Attend 'Josie's' 111 Birthday

MANCHESTER, Ky. (AP)—"Aunt Josie" Sizemore won't be the only old timer at the celebration of her 111th birthday Sunday.

"Uncle" John Raider, of Wild Cat, Ky., said yesterday, "Tell Aunt Josie I shall join her — the Lord Willing." "Uncle" John is 107.

★ ★ ★

Thousands of Eastern Kentuckians are expected to attend the party in Ramsey ball park here. "Aunt Josie", a midwife for 60 years, delivered 5,000 babies in Clay and surrounding counties.

## Land O' Lakes Twirlers Appearing at Fair

WATERFORD TOWNSHIP—The Land O' Lakes Majorettes of Oakland County have again been asked to put on an exhibition at the Saginaw fair.

The group, organized a little over a year ago and directed by Roy G. Hess and Bobbie Dahl, is rapidly becoming one of the most popular groups in the state. This will be their 15th appearance since the Holland Tulip Festival in June.

## Reorganizing Choir

NORTH BRANCH — The Methodist Church choir is being reorganized for the new school year under the direction of school band director Gary Sutton, assisted by Mrs. Charline Myers. Mrs. Gretchen Orr will direct the junior choir.

## Deaths in Nearby Communities

**DANA B. ELLWOOD**

Service for Dana Boardman Ellwood, 66, of the Shangri La Motel on Dixie Highway, will be at 10 a.m. Tuesday in the Pursley Funeral Home, Pontiac. Burial, with the Rev. Theodore Mosies officiating, will be in Oak Hill Cemetery.

Mr. Ellwood, Oakland County resident for 64 years, and a member of the American Legion, Chief Pontiac Post, was a carpenter. He died Wednesday in Bloomfield Hospital. Surviving in one brother, Edwin C. Hazle of Pontiac.

**WILLIAM E. BANTIEN**

A service for William E. Bantien, 57, of 40 Kemp St. will be held at 1:30 p.m. Tuesday from Sparks-Griffin Chapel. The Rev. D. D. McColl of the First Christian Church will officiate with burial following in White Chapel Memorial Cemetery.

Mr. Bantien was dead on arrival Wednesday at St. Joseph Mercy Hospital.

**FREDERICK C. FENELEY**

Frederick C. Feneley, 75, of 41 Oak Hill St. died yesterday after an illness of a year.

An interior decorator for the United Artists Bldg. Detroit, he retired in 1956.

Surviving are his wife, Anna; a son, Kenneth of Orchard Lake; two sisters, Mrs. Maude Turnbull and Mrs. Eugene Olmstead, both of Pontiac; two brothers, Joseph of Phoenix, Ariz, and James of Boston, Mass.

The service will be at 1:30 p.m. Tuesday from the Voorhees-Siple Chapel with the Rev. Lewis W. Towler, curate of All Saints Episcipal Church, officiating. Burial will be in Pine Lake Cemetery.

**REBA F. McGEE**

A service for Reba Fern McGee of 125 N. Perry St. will be held at 2 p.m. Tuesday from the Pursley Funeral Home with the Rev. Paul Hart of the First Methodist Church officiating. Burial will follow in Oak Hill Cemetery.

Miss McGee died suddenly of a heart attack Wednesday in the Western Union Telegraph Office, Ann Arbor.

**HELEN I. FULLER**

LAPEER — Service for Helen I. Fuller, 57, former Lapeer resident, was to be at 2 p.m. today at Baird Funeral Home here, with burial in Mt. Hope Cemetery. She died Thursday night at Coldwater.

Miss Fuller is survived by two sisters, Mrs. Clarence Ralph of Pontiac and Mrs. Hildred Hunwick of Detroit.

**MRS. MINA DELL HOFFMAN**

NORTH BRANCH — Service for Mrs. Mina Dell Hoffman, 70, was held Friday at SS. Peter and Paul's Church here, with Rev. Edward J. Sobzcak officiating. Interment was in SS. Peter and Paul's Cemetery, North Branch. Rosary was said Thursday evening at the Blackburn Funeral Home.

Mrs. Hoffman died Wednesday at Marlette Community Hospital, following a long illness. Surviving are four daughters and one son: Mrs. Robin Dunn of Detroit, Mrs. Hazel Brace, Mrs. Henry Miller, Mrs. Charles Boyle, and Albert Hoffman, all of North Branch; her twin sister, Mrs. John Davis of Bay City; 25 grandchildren and 14 great-grandchildren.

## Deaths Elsewhere

By THE ASSOCIATED PRESS

CLEARWATER, Fla. (AP) — Dr. Horatio Hackett Newman, 82, former professor of zoology at the University of Chicago who testified for the defense in the famous Scopes evolution trial in 1925 in Tennessee, died yesterday.

NEW YORK (AP)—Frank J. Hause, 62, managing editor of the New York Daily News from 1925-35, died yesterday. He was born in New York.

BERLIN (AP)—Otto Suhr, 63, socialist lord mayor of West Berlin and president-designate of West Germany's upper house of parliament, died yesterday.

NEWARK, N.J. (AP)—Mrs. Jeanne Parent, 53, Belgian underground fighter who hid Allied flyers shot down during World War II, died yesterday. Honored by the United States and Belgium she married an American and settled in the United States in 1946.

SUVA, Fiji Islands (AP) — Harold Gatty, 54, navigator who with the late Wiley Post flew around the world in the monoplane Winnie Mae in 1931, died Thursday.

SAN JOSE, Calif. (AP)— Henry Page, 55, general manager of the San Jose Mercury and News, died Thursday.

## Ex-Teacher Dies Following Illness

Max R. Hodgdon, 84, a teacher in the Pontiac Public School system for 20 years and various high schools in Michigan for 35 years, died yesterday at his home. He had been in ill health a number of years.

A lifetime resident of Oakland County, he received his Masters Degree in 1903 from the University of Michigan. For 76 years he made his home on Adams road in Troy Township.

In 1938, Mr. Hodgdon retired fro teaching. He was a member of St. James Episcopal Church, Birmingham, the Oakland County Historical Society and Masonic Lodge No. 21 F & AM.

Funeral services will be at 3 p.m. Tuesday from Donelson-Johns Funeral Home. His Lodge will conduct the grave service at Greenwood Cemetery, Birminghant.

## News in Brief

**A pan of grease which ignited on a stove set fire to cupboards in the kitchen of Irwin Newman, 28 Oriole Rd., yesterday afternoon. Damage is estimated by the Pontiac Fire Dept. at $50 to the building and $70 to contents. The loss is covered by insurance.**

## Borden Depot Closes Doors After 42 Years

ROMEO — Today marks the end of an era for Dairy Farmers in the Romeo area. The Borden Co. depot at 313 East Lafayette St. closed its doors after its final milk delivery was received at 1 p.m.

★ ★ ★

Local manager, W. A. Sanson, said the depot had been in operation here for 42 years.

# 500 Farmers Approve Strike

## No Walkout Date Set; Will Await Decisions on Price Demands

By LEE WINBORN

Close to 500 dairy farmers meeting in the high school at Elsie last night agreed to go along with the threatened milk strike to get a higher price for their product.

The meeting, called by the Dairy Farmers Cooperative Association of Michigan, was designed to acquaint farmers in that area with the co-op program as outlined in a letter to all Detroit creameries.

**AWAIT ANSWERS**

DFCA organizational director Homer Martin told the group that Sept. 15 has been set as the deadline to receive answers from the creameries. It is not the date set for the proposed strike, he emphasized.

**It could occur before the Sept. 15 deadline or later if negotiations fail, he said.**

The DFCA, organized last fall to "bargain collectively for dairy farmers," is asking $6 per hundred-weight for Class I (drinking) milk, and $4 per cwt. for Class II (excess) milk. The co-op is slating meetings nightly except Labor Day to present its program to farmers in the southern part of the state.

Tonight's meeting will be in Ionia. The DFCA claims membership in 27 counties. It also says it represents 75 per cent of the dairy farmers shipping into the Detroit milkshed.

One Detroit dairy, yet unnamed, agrees with the DFCA program, Martin said, and others have shown interest although their answers have not been received in writing to date.

# Dobeckmun to Join With Dow Chemical

CLEVELAND (AP) — Stockholders of the Dobeckmun Co. yesterday approved the merger of the firm with Dow Chemical Co.

Arpoval by holders of 93.5 per cent of the 515,893 shares outstanding was announced by President Thomas F. Dolan.

**Under terms of the merger, Dobeckmun shareholders will get ¾ of one share of Dow common for each share of Dobeckmun common. Directors of both firms had approved the proposal previously.**

As of Sept. 1, Dobeckman will operate as a division of Dow with Dolan serving as division president.

Dobeckmun makes flexible packing, gift wraps and metallic yarns in plants in Cleveland; Berkeley, Calif.; Bennington and Wells River, Vt.; Amsterdam, Holland and Windsor, England.

Dow produces basic chemicals, plastics, magnesium and agricultural chemicals from plants in nine states and Canada.

# *Graham Finishes 16-Week Crusade at Rally Sunday*

NEW YORK (AP) — Evangelist Billy Graham completes his 16-week New York crusade tomorrow night with a rally in Times Square. Fifty thousand persons are expected to attend.

The Madison Square Garden phase of the crusade ends tonight. The Times Square area will be barricaded by police and closed to traffic. A 2,000-voice choir will be on hand.

Graham spoke to another overflow crowd at the garden last night. His topic was "spiritual blindness." The evangelist said: "You are separated from the joy until you give your life to source of life and the source of Christ."

Total attendance for the crusade climbed to 1,780,500. A total of 54,575 persons have made "decisions for Christ," including 548 last night.

# Wayne Prosecutor Dies of Leukemia

DETROIT (AP) — Gerald K. O'Brien, who held the office of Wayne County prosecutor longer than any other man, is dead of leukemia.

O'Brien, 59, died at a Detroit hospital yesterday after an illness of about a year.

He was in his sixth term as Wayne County prosecutor. A Democrat, O'Brien first was elected in 1944. He lost a close election to Republican James McNally in 1946, then beat McNally in 1948 and held the office until his death.

In ill health since his re-election in 1956, O'Brien was away from his office much in recent months.

He was hospitalized Aug. 22.

# U. S. Student Deported From Communist China

TOKYO (INS) — Red China today deported Shelby Tucker, 22-year-old U.S. student at Oxford University, for refusing to surrender his passport.

Radio Peiping heard in Tokyo said Tucker, of Pass Christian, Miss., left the Red Chinese capital at 7 p.m. tonight en route toe Siberian border.

WANT RESULTS? TRY WANT ADS FE 2-8181

## Death Notices

BANTIEN, AUGUST 29, 1957, WILliam E., 40 Kemp St., age 57; beloved husband of Mrs. Irene Bantien; dear father of Betty Bantien and Mrs. Robert Matthews; dear brother of Mrs. James Spencer. Funeral service will be held Tuesday, Sept. 3, at 1:30 p.m. from the Sparks-Griffin Funeral Home with Rev. D. D. McColl officiating. Interment in White Chapel Cemetery. Mr. Bantien will lie in state at Sparks-Griffin Funeral Home.

ELLWOOD, AUG. 28, 1957, OANA Boardman, Shangrala Motel, Dixie Highway; dear brother of Edwin C. Hasle. Funeral service will be held Tuesday, Sept. 3, at 10 a.m. from the Pursley Funeral Home with Rev. Theo Mosiss officiating. Interment in Oak Hill Cemetery. Mr. Ellwood will lie in state at the Pursley Funeral Home.

FENELEY, AUG. 30, 1957, FREDerick C., 41 Oak Hill; age 75; beloved husband of Anna J. Feneley; dear father of Kenneth Feneley; dear brother of Joseph and James Feneley, Mrs. Maude Turnbull and Mrs. Eugene Olmstead. Funeral service will be held Tuesday, Sept. 3, at 1:30 p.m. from the Voorhees-Siple Funeral Home with Rev. Lewis W. Towler officiating. Interment in Pine Lake Cemetery. Mr. Feneley will lie in state at the Voorhees-Siple Funeral Home.

HODGDON, AUG. 30, 1957, MAX R., 2479 Emerson Ave.; age 84. Funeral service will be held Tuesday, Sept. 3, at 3 p.m. from Donelson-Johns Funeral Home with interment in Greenwood Cemetery, Birmingham. P. & A. M. 21 will conduct grave services. Mr. Hodgdon will lie in state at Donelson-Johns Funeral Home.

McGEE, AUGUST 28, 1957, REBA Fern, Roosevelt Hotel; beloved daughter of Frank C. McGee. Funeral service will be held Tuesday, Sept. 3, at 2 p.m. from the Pursley Funeral Home with Rev. Paul Hart officiating. Interment in Oakhill Cemetery. Miss McGee will lie in state at the Pursley Funeral Home.

### In Memoriam 2

IN LOVING MEMORY OF MRS. Clista Campbell, who passed away 8 years ago Sept. 1, 1949. Gone but never forgotten. Sadly missed by her Husband, Children and Grandchildren.

IN LOVING MEMORY OF NETtie M. Wever, who passed away Sept. 1, 1954.
Dear mother, you are not forgotten, Though on earth you are no more; Still in memory you are with us, As you always were before. Sadly missed by daughter and son.

### Funeral Directors 4

Donelson-Johns
FUNERAL HOME
"Designed for Funerals"
AIR, AMBULANCE, GROUND
Pursley Funeral Home. FE 4-1211

SPARKS-GRIFFIN CHAPEL
Thoughtful Service. FE 2-5841

COATS FUNERAL HOME
Complete Facilities. OR 3-7757.
Drayton Plains — Waterford Twp

Voorhees-Siple
FUNERAL HOME
Ambulance Service—Plane or Motor
FE 2-2378

### Cemetery Lots 5

4 GRAVE SITES AT WHITE CHAPel. OL 6-1262.

WHITE CHAPEL TWO GRAVES, $125 Six for $300. LI 2-2167.

WHITE CHAPEL IN GARDEN OF the Resurrection. Four spaces, $400. FE 2-4160.

**BOX REPLIES**

**At 10 a.m. today there were replies at the Press office in the following boxes:**

**3, 4, 5, 9, 14, 15, 16, 18, 19, 28, 34, 37, 57, 59, 64, 65, 69, 76, 77, 80, 115, 117.**

**The Pontiac Press FOR WANT ADS DIAL FE 2-8181**

**From 8 a.m. to 5 p.m.**

All errors should be reported immediately. The Press assumes no responsibility for errors other than to cancel the charges for that portion of the first insertion of the advertisement which has been rendered valueless through the error. When cancellations are made be sure to get your "kill number." No adjustments will be given without it.

Closing time for advertisements containing type sizes larger than regular agate type is 12 o'clock noon the day previous to publication.

Transient Want Ads may be cancelled up to 3:30 a.m. the day of publication after the first insertion.

CASH WANT AD RATES

| Lines | 1-Day | 3-Days | 6-Days |
|---|---|---|---|
| 2 | $1.50 | $1.86 | $2.70 |
| 3 | 1.80 | 2.70 | 3.96 |
| 4 | 1.80 | 3.48 | 5.04 |
| 5 | 2.25 | 4.05 | 6.00 |
| 6 | 2.70 | 4.86 | 7.20 |
| 7 | 3.15 | 5.67 | 8.40 |
| 8 | 3.60 | 6.48 | 9.60 |
| 9 | 4.05 | 7.29 | 10.80 |

### Help Wanted Male 6

ATTENTION: DRIVERS & BROKers. Experienced auto haulaway drivers & auto haulaway brokers with late model Dodge tractors for delivery of new cars to central territory. Only those with good cargo handling record & 2 yrs. accident-free driving need apply.
SQUARE DEAL CARTAGE
13401 Eldon Ave. Detroit 34, Mich.
TWinbrook 1-5300

ADMINISTRATIVE ASSISTANT FOR 135 BED HOSPITAL. MUST HAVE ACCOUNTING EXP. HOSPITAL KNOWLEDGE PREFERRED BUT NOT ESSENTIAL. EXC. SALARY AND WORKING COND. PONTIAC OSTEOPATHIC HOSPITAL, 50 N. PERRY. FE 5-4192.

A FEW MEN
Needed for outside work. Mechanical ability helpful. Apply 1064 W. Huron bet. 10-11:30 a.m.

AGGRESSIVE YOUNG MARRIED man to pick up vacuum cleaners for repairs. Paid weekly. This is an established territory with a future. Late model car and high school diploma to qualify. For interview Phone FE 2-2811 8-9 a.m. 5-6 p.m. Mr. Haggerty.

By a leading manufacturer of cigarettes, over twenty-one years of age, to headquarter in Pontiac, Michigan. Complete training program. Salary plus travel expenses. Advancement in line with ability. Company car furnished. Reply Pontiac Press, Box 20.

BOY 18 OR OVER FOR PORTER work night shift. Big Boy Drive in. 2490 Dixie Hwy.

CAB DRIVERS STEADY, DAY & night shift. Apply 47 Orchard Lk. 3 to 6 p.m.

CARPENTERS
Will pay above scale for a good, fast saw man also roughers. Must have union card. FE 4-2255.

CONSUMERS POWER COMPANY
RADIO DISPATCHER
MUST HAVE
H.S. EDUCATION
Good emp. record
Good radio voice
Liberal employe benefits
Apply rm. 313, 25 W. Lawrence St.
Sept. 10th, 9:00 to 12:00

DELIVERY TRUCK DRIVER, 18 to 25. Willing to learn all phases of business. Must be bonded. Good opportunities. Oakland Automotive Supply, 233 S. Saginaw St.

ENGINE LATHE & TURRET OPerators. Must be fully experienced only need apply. Employment office open 9 a.m. Mon. through Friday.
DANIELS MFG. CORP.
2877 Orchard Lk. Rd.

### Help Wanted Male 6

CAB DRIVERS, STEADY & PART-time. Day & night. 21 over. 101 W. Huron.

ESTABLISHED BAKERY ROUTE. Sanders products. Truck investment nec. LI 6-6990 after 7 p.m.

EXPERIENCED WOOL PRESSER. Steady. Apply Walkers Cleaners, Lake Orion.

EXP. MECHANIC, ALL CARS. Engle Nash, White Lake Twp. EM 3-4060.

EXPERIENCED ROUTE MAN, 30 to 45. Local references required. Apply in person, Elk Cleaners, between 7 & 9 a.m. and 5:30 to 6 p.m.

EXPERIENCED APPLIANCE serviceman. ORlando 3-7223.

FILLING STATION ATTENDANT. Day shift. 1148 Auburn Ave. Auburn Heights.

GENERAL AUDITOR AND ACcountant, complete charge, general and subsidiary ledgers. Must have thorough accounting training. Energetic, retiree, acceptable. Do not call unless you can give best references. Call 8 a.m. to 5 p.m. MI 6-7171.

HIGHWAY DRIVER. HOUSEHOLD goods carrier. Purchase Company tractor on payment plan. Minimum down payment. Exp. furniture men only. Must be eligible for bond. Phone FE 2-0241, or apply 7 Orchard Lake Ave. Pontiac.

Field Representative
By Pontiac office. Must be under 35 & high school graduate. College training in business administration helpful. Car furn. by company. Good salary and opportunities for advancement. Mr. Sanders General Motors Acceptance Corp. 601 Pontiac State Bank Bldg.

MAN OR WOMAN FOR SALES work. Earnings unlimited. EM 3-4469. After 6 p.m. for appointment.

MAN FOR FURNACE INSTALLAtion & sheet metal work. Some pipe fitting experience needed. FE 2-0276.

MIDDLEAGED MAN FOR GENeral farming, room, board and wages. MUlberry 8-1360.

MOTEL MANAGER
Middleaged couple with exp. preferred. Pontiac Press, Box 62.

NEED 2 EXPERIENCED USED Car Salesmen for one of Pontiac's hottest car lots. Plenty of cars—Plenty of floor time. See NICK — CY OWENS USED CAR LOT.

OLD ESTABLISHED MUSIC house has opening for a young man as salesman. Must be hard worker, clean cut and aggressive. Musical background essential. Unusual opportunity for the right party. Good salary and commission. State qualifications and references. Box 4, Pontiac Press.

REAL ESTATE
SALESMAN
Excellent opportunity offered with young company on the go. Plenty of leads, floor time, new and used homes. Exp. preferred, but will train right party.
JERRY E. ADAMS CO.
Open Eves 'til 9; Sun. 1 to 5
2536 Dixie Hwy.—FE 4-4561

Real Estate Class
Free Training
By C. Schuett, Northwest Detroit realtor with Oakland County offices at 7400 E. Highland Rd., Mt. 67. More than 100 men & women successful trainees of C. Schuette are now full time & gainfully employed as brokers & salesmen. If you reside W. of Pontiac & desire to learn you should phone EM 3-4197 now. Mr. Chapin for appointment.
C. SCHUETT, Realtor
7404 Highland Rd. EM 3-4198

SALESMEN — MOVING AHEAD too slowly? Here's your opportunity! Get in on the ground floor with us now, learn & prepare yourself to sell the automobile which is eyeing the number 3 position in automobile sales in 1958, Pontiac! It's close, act now. We have a complete training program, top earnings, fringe benefits. Contact—H. G. Kline, sales manager, Pontiac Retail Store, 65 Mt. Clemens. FE 3-7117.

SALESMAN INTERESTED IN A future in the REAL ESTATE FIELD. Make this connection now. The best of working conditions from a modern office. Ample parking space & well advertised, good leads. Pontiac Press Box 6.

SALESMAN TO SELL ALUMINUM prime windows and aluminum storms. Modernization & building materials. Call at 9 p.m. Ask for Mr. Loup. Must have car. 7940 Cooley Lake Rd., Union Lake.

TRAVELING SALESMAN WANTED BETWEEN THE AGES OF 30 AND 50. Due to Expansion; Traveling representatives or salesmen wanted for largest service company in the United States with over 30 years in the business selling service to industry, City, County, and State. Qualifications are strict on company policy and methods. Willing and able to sell the company and yourself, also furnish late model car. Willing to work 5 days a week and be away from home 4 nights a week. Three days training period required. Straight commission paid with gasoline and oil furnished. Only experience required is being a salesman. Protected territory. State your past experience in selling. The average salesman's earnings is in the five figure bracket. When applying give your address and phone number. Write for application, Pontiac Press, Box 34.

WESTERN AUTO
Has opening for retail salesman, position for young man planning for the future. Group insurance plan — profit sharing. Call Mr. Christensen, 162 N. Saginaw FE 5-0275 for appointment.

WANTED— SALESMAN TO SELL 2 leading water softeners on the market. Rite-Way Softener Service, 393 E. Maple Birmingham, Mich.

WTD: EXPERIENCED SALESMAN for retail sporting goods. Steady position. Box 21 Pontiac Press.

YOUNG MAN FOR PARTTIME. Meat counter help wanted. Experience preferred. OR 3-3732.

Young Men 18 to 28
Large international organization will interview sharp young men to enter training for publicity and promotional work. No experience necessary, but you must be business-like and sincerely interested in a secure future. If you qualify you will start at $100 a week with opportunity to earn $10,000 first year. Car furnished. For interview appt. Phone Mr. Wells WO 5-0561 before noon.

YOUNG MAN INTERESTED IN sales management career with billion dollar organization. Opening in local unit for intelligent ambitious trainee. Opportunity unlimited. Good starting salary. Many employe benefits. All replies confidential. Our employes know of this ad. Write Pontiac Press, Box 80.

YOUNG MAN, 18 YRS. OR OVER. Out of school. 9 to 5 days. General work in drug store. Apply in person. Beverly Hills Drugs, 14 Mi. & Southfield.

### Help Wanted Female 7

AN OPPORTUNITY LADIES 25 yrs. & up—is your time worth $3 per hour? If so, see me. Salary & commission while training. 150 N. Perry FE 2-3053.

AMBITIOUS WOMEN
Work part time and earn as much as $100 to $150 wk. Car necessary. FE 5-4992 9 till noon.

ASSISTANT MANAGER & EXPEperienced sales girls for Miracle Mile store opening September 26th. Apply Jane Lee, 41 N. Saginaw.

ACCOUNTS PAYABLE CLERK
Typing necessary, some shorthand. See Mr. Schuster in the
LION STORE
51 S. Saginaw St.

BABY SITTER TO LIVE IN, REFerences FE 8-0375.

BABY SITTER FOR 2 GIRLS, 5-6 yrs. Wanted to live in. FE 3-9528; after 7, FE 4-7713.

CREDIT MANAGER NEEDED for new retail ready to wear chain. No experience needed. Will train. Write Pontiac Press Box 115.

EXPERIENCED WAITRESS. Nights. MA 5-7351.

### Help Wanted Female 7

Cashier-Receptionist
Do you want to work in a small congenial office where the cashiering bookkeeping work is a challenging opportunity for a lady 21 to 28 with a pleasing appearance and sales personality? Must be able to keep detailed records. Convenient working hours. Comfortable working conditions. Attractive salary and splendid program of company benefits. See Mr. Cook. Associates Loan Co. 125-127 N. Saginaw St. Pontiac.

Curb Girls
Ted's has a limited number of openings for full time curb girls on the day shift. Apply in person only.
TED'S
Woodward at Square Lk. Rd.

EXP. WAITRESS. APPLY TOM-A-Hawk restaurant. FE 8-3102.

EXPERIENCED RN FOR SUPERvision. Nights, 11-7:30 shift. Write Box 103 Pontiac Press.

GIRL FOR GENERAL INSURANCE office. Experienced preferred. Roach Agency Inc. Walled Lake. MA 4-1531.

GIRL TO CARE FOR CHILDREN days. Vic of Commerce. EM 3-3342.

GIRL — FOR REAL ESTate office. Must be good typest and have full knowledge of bookkeeping.
RAY O'NEIL, Realtor
FE 3-7103

HOUSEKEEPER, CARE OF CHILdren. Must be dependable. Williams Lk. area. Call after 4:30. OR 3-3560.

HOUSEKEEPER WANTED OVER 35, live in. For working couple and boy in Sat. & Sun. off. EM 3-3784. After 6 p.m.

HOUSEKEEPER FOR 6 WKS. 18-35. For further information call MArket 4-1972.

LADIES
Earn money having a household plastic & toy demonstration in your home. Bonus hostess gift for month of September. Call OL 2-7988.

LADY TO SIT WITH CHILDREN while mother works. References. OR 3-8584.

LADY FOR WORK IN RETAIL hardware store in Farmington area. No experience necessary. Write Pontiac Press Box 87.

LADY NEEDING HOME WITH room & board to stay nights with 8-yr.-old child, some wages. Write Pontiac Press, Box 89.

LADY FOR CHILD CARE MORE for home than wages. FE 4-1772.

LADY OR GIRL FOR LIGHT housework and child care. Live in — 1 child welcome. OR 3-4455.

MANICURISTS, EXPERIENCED. 5 days. 1061 W. Long Lk. Rd., Bloomfield Hills, Dior's Hair Fashions.

MIDDLEAGED LADY TO LIVE in, more for home than wages. FE 2-7044.

MIDDLEAGED LADY TO CARE for blind paralyzed veteran. Must live in. Weekends off. $30 to start. After 6. OR 3-7616.

MORNING WAITRESS. BUTTER Cup Drive-In, 910 Oakland.

MOTHER'S HELPER, LIVE IN, reference. Good home. MI 4-6762.

MIDDLE-AGED WOMAN TO CARE for 1 child, as a companion. Live in. More for home than wages. FE 5-4649.

NIGHT CURB GIRLS 18 OR OVER — Apply 318 S. Saginaw. A&W Root Beer Stand.

Opportunity
Woman for General Housework
Must Like Children
Own Room with TV
Excellent Wages
Midwest 4-6264

RELIABLE WOMAN FOR GENeral housework and care of 1 child while mother works. Clarkston area. MA 5-0429.

RESTAURANT COOK. DAYS. MAple 5-7551.

IT'S A FASCINATING BUSINESS!
Yes, RETAILING IS FUN AND PROFITABLE.
If you have sold ladies ready to wear, if you like to be your own boss, this is your opportunity. Be a DRESS STORE MANAGER, for a large, expanding, progressive chain. Openings LOCALLY and OUT OF TOWN. Excellent pay, promotion, benefits. Write fully, Box 25, Pontiac Press.

Sales Girls
Waitresses
Fountain Mgr.
Paid Vacations
Free Insurance
Hospitalization
Excellent Working Conditions
Opportunity for Advancement
Full Time or Part Time
APPLY EMPLOYMENT OFFICE
KRESGE'S
2610 S. Telegraph
Pontiac Michigan

WANTED SALESLADIES, BEtween ages 25 — 45. For part time work. Apply 12 W. Huron.

WALLED LAKE AREA RESIDENT wanted for general housework. No laundry, no cooking. 4 days, 9 to 3, $1 an hour. Must commute. Ref. required. MA 4-3201.

WTD.: MIDDLE-AGED COUPLE to share home with elderly lady. All utilities furnished. MYrtle 3-2782 or MYrtle 2-0106.

WAITRESS & CURB GIRL WANTed. Apply in person White Swan Drive In, M59 & Pontiac Lake Rd.

WANTED: LADY, LIGHT HOUSEkeeping, care of children 5 & 12, working parents. Nice home, $65 per month. Mi. 6-5415, after 6.

WOMAN WHO LIKES CHILDREN. Live in and care for 3 small children. More for home than wages. MA 5-3221.

WOMAN TO CARE FOR CHILdren while mother works. Live in preferred. OR 3-8595.

WAITRESS OR 1-1925 CALL BEtween 9 a.m. & 2 p.m.

WOMAN FOR LIGHT HOUSEwork & help with blind lady. Stay in. FE 5-1391.

WTD. BEAUTY OPERATOR OPENing new shop. FE 5-1411.

WOMAN WANTED FOR HOUSEwork & care of 2 children. Live in, $15 week. FE 8-3736.

WOMAN OR GIRL FOR MOTHer's helper. Must like children. More for home than wages. Market 4-3805.

WOMAN TO CARE FOR 1 CHILD, 3 yrs. old. Commerce Lake. Oakley Park. MA 4-2106.

WOMAN TO CARE FOR 2 SMALL children, through the week. Wed. & Sun. off. Own trans. $15. Midwest 6-7366.

WOMAN, BETWEEN 25 AND 40 with sales ability to work from home. Part or full time. Must have car. Write Pontiac Press, Box 65, stating qualifications, address and phone number.

WANTED: CASHIER, MUST BE high school grad. Able to slice and handle cold meat. Exc. cond. Vacation, hospitalization, retirement. Apply Manager E. O. Shiner Co., 2 N. Saginaw.

YOUNG WOMAN FOR MOTHER'S helper. Live in. Pvt. rm. & bath. Must have references. 630. Midwest 4-8054.

### Help Wanted 8

CHANCE TO MAKE GOOD MONEY
Wanted: Salesmen. At once. Men or women.
P. W. DINNAN
66 W. Huron FE 4-2977

PHOTOGRAPHER, TO TAKE over 36 mm. commercial and news. Grossing over $1,150 monthly. Owner retiring. Investment required. Will teach beginner. Phone Mel Hale, FE 3-4730.

CAB DRIVERS, MALE OR FEmale. Full or part time. Apply 3 to 4 p.m. 448 E. Wilson. Red Top Cab Co.

REAL ESTATE OPPORTUNITY
CAN YOU SELL?
STROUT REALTY has the Pontiac, Oxford, Romeo and Rochester territories available now. Individuals or couples who qualify for it will be assisted in securing their license. You will operate your own full time business as STROUT REALTY. Complete instructions, guidance and support given to build a permanent, prosperous business. Nationwide advertising brings you buyers furnishes advertising, all signs and supplies. Go-getters that can sell wanted NOW!
STROUT REALTY
7 S. Dearborn
Chicago 3, Illinois

REAL ESTATE SALESMEN OR salespersons in new home project in Pontiac Waterford and Utica area. Exp. preferred Rose Hill Realty Co. TUxedo 2-0060.

WANTED: EXP. SILK FINISHER. APPLY:
MERCURY CLEANERS
1457 MAIN
ROCHESTER
NORTH HILL SHOPPING PLAZA

### Employment Agencies 8A

EVELYN EDWARDS
VOCATIONAL COUNSELING SERVICE

CLASS WILL TELL
THIS OFFICE ATTRACTS HIGHLY CAPABLE RESPONSIBLE PERSONS & PLACES THEM IN THE CHOICE POSITIONS OF THIS AREA IF YOUR QUALIFICATIONS ARE LISTED BELOW, CALL NOW.

IT'S THE LAW $240
Well, it's not exactly the law, but it's a fact that working as TYPIST for a prominent attorney is bound to be pleasant and interesting. No legal experience is necessary just as long as you can type accurately 45 to 50 words per minute.

SAY HELLO $240
If you can smile when you say hello and can type 50 words per minute, you could be a RECEPTIONIST in a downtown office. We have just such a job and are looking for just such a girl. Are you she?

FILL THE BILL $280
As a BILLING CLERK for a company that everyone is dying to work for. Why? Because they have a reputation for being exceptionally considerate to all employes. If you are a good typist, you can work there too.

GENERALLY SPEAKING $270
It's nice to hold a GENERAL OFFICE position where the office is small and compact, and you will enjoy the variety and interest that a small office affords. No weary set routine. This could lead to a responsible supervisory position within a year should you desire.

MEN!
HIT THE ROAD
WE MEAN, THE ROAD TO SUCCESS. IF YOU HAVE HAD A YEAR OR TWO OF COLLEGE, AND ARE INTELLIGENT AND CAPABLE — MAKE YOUR EDUCATION PAY OFF. YOU OWE IT TO YOURSELF TO COME IN-TO THIS OFFICE & DISCUSS IN DETAIL THE VARIOUS POSSIBILITIES WE HAVE TO OFFER YOU. DON'T MAKE A HASTY MOVE — SEE US FIRST.

CREDIT Adjuster ..... $300
SALES Trainee ..... $350
CLIENT Contact Man ..... $325
MANAGER Trainee ..... $350

EVELYN EDWARDS
IN ROYAL OAK IT'S
305 Main Professional Bldg.
LINCOLN 8-4400

IN PONTIAC IT'S
602 Community Bank Bldg.
FEDERAL 4-0584

CALL SCOTT EMPLOYMENT Agency for domestic help. By day or wk. Male or female. Exp. & ref. No fee. FE 4-3841, FE 8-8353.

MIDWEST
PONTIAC'S OLDEST EMPLOYMENT AGENCY INVITES YOU TO COME IN AND DUSCUSS SOME OF OUR PERMANENT POSITIONS 406 PONTIAC STATE BANK BLDG. FE 5-9227.

RECEPTIONIST $260
Birmingham company needs friendly girl who likes to meet people to greet their customers and visitors and answer phone. You must be a good typist. Graebner Employment Service, 313 Pontiac State Bank Bldg., FE 5-9277.

### Instructions 9

GRADUATE PIANO TEACHER, enroll now $1 per lesson. Mrs. Henry Myers 86 Starr.

LEARN TO DRIVE THE SANEWAY AT 'SAFEWAY' DRIVER TRAINING SCHOOL. Bus. FE 2-2253, Res. FE 8-1649

PIANO & ACCORDIAN LESsons given in your home. FE 4-0902, call after 5 p.m.

### Work Wanted Male 10

2 MEN WANT ODD JOBS AND light hauling of any kind. Exp. FE 8-8264.

A-1 CARPENTER WORK NEW — repair. FE 4-4210.

A STRONG 19 - YR. - OLD BOY wants full time steady work. EM 3-0161.

AVAILABLE NOW! CARPENTER & cabinet work. New & repair. D. B. Murdock, FE 2-7861.

BOY 16 WANTS ANY KIND OF work. FE 5-4628.

BUZZ SAW, CHAIN SAW & TREE removal. By job or hour. FE 5-5502.

CARPENTER — 325 YRS. EXP. Needs work. FE 5-8328.

CARPENTRY 30 YEARS EXPERIence. New and repair. Formica kitchens a specialty. Reasonable. OR 3-8176.

CABINET MAKER AND CARPENter. Kitchens a specialty. FE 4-5000.

CARPENTRY, NEW & REPAIR. Work guaranteed. OR 3-8745.

EXP. MEAT CUTTER, AGE 31. Good references. FE 8-9990.

EXP. OPERATOR. CLAM OR drag line or back hoe. Prefer Bay City shovel. Ph. FE 5-6758.

FAMILY MAN WOULD PREFER work of any kind. 5446 Vincent. FE 4-4727.

HANDYMAN — LANDSCAPING, painting, gardening. Grant Mitchell. Ph. FE 5-4063.

INTERIOR & EXTERIOR PAINTing & decorating. FE 5-8349.

MAN WANTS JANITOR WORK. FE 4-4125.

MAN WILL DO LIGHT TRUCKing, wood cutting, trimming. FE 4-1429.

MAN WANTS WINDOW WASHING & garden work. FE 7-8743.

DRIVEWAYS
Are my specialty FE 4-4188

SMALL CEMENT & BLOCK JOBS. FE 3-0256 FE 8-3785

VET — WANTS PART TIME JOB eves & Saturdays. FE 8-2260.

WILL BUILD GARAGES, DRIVEways & approaches, reasonable. Call FE 5-4469.

### Work Wanted Female 11

1 DAY SERVICE. IRONINGS. Pick up & deliver. OR 3-3478.

A-1 IRONING, 1 DAY SERVICE. $2.50 bu. Pick up & deliver. FE 4-2955.

A-1 IRONINGS $3. REF. PICK up & del. FE 2-5413.

A-1 IRONINGS $3 A BUSHEL. References. 1 day service. FE 5-1471.

BABY SITTING IN MY HOME. Vic. of Hospital Rd. FE 7-9078.

COLORED WOMAN WITH REFERence desires day work. Wed., Thurs. & Fri. only. $8 plus carfare. FE 5-3189.

EXP. KEYPUNCH OPERATOR AT MA 5-3221.

EXPERIENCED CASHIER
FE 8-6183

EXECUTIVE SECRETARY. DIversified experience and capable in assuming heavy responsibility. Excellent references. Write Box 101. Pontiac Press.

GIRL WANTS DAY WORK, 4 DAYS week. FE 5-3637.

HIGH SCHOOL GRADUATE would like baby sitting by the hour or 5 days week. FE 2-1043.

HAND IRONING.
FE 2-0651

IRONINGS WANTED
FE 5-0210

IRONINGS WANTED, EXC. WORK. Reason. Cass Lk. Area, FE 5-7624.

LADY WANTS DAY WORK.
FE 5-8035.

TAKE TYPING IN MY HOME. Pick up and deliver. FE 8-9498.

WASHINGS & IRONINGS DONE IN my home. FE 4-0181.

WILL CARE FOR CHILDREN days. Licensed home. FE 5-5737.

IRONINGS $3 A BUSHEL. PICK up & del. OR 3-9048.

IRONING DONE IN MY HOME. OL 3-9762.

MIMEOGRAPHING, TYPING, SECretarial service EM 3-2842.

RELIABLE WOMAN WOULD LIKE child care 5 days a week. FE 2-8896.

RN WANTS OFFICE NURSING job. Exp. in office work, lab., B.M.R. OL 1-4837.

WASHING & IRONINGS. CALL FE 5-9734.

### Building Service 12

A-1 MASONRY WORK, GENERAL building. FE 8-8944.

AAA SANDING
Floor Laying — Finishing
C. BUD BILLS FE 8-2050

A-1 CUSTOM CARPENTERS. Rough-in finish. Remodel, FHA terms. Gordon Flattley, EM 3-0482.

A-1 CARPENTRY, REASONABLE. Free estimates. OL 1-3461.

AAA GARAGES, PORCHES, breezeways, additions, attics and recreation rooms finished. Any type of concrete or brick work. No odd jobs acceptable. No money down. OR 3-8259.

A & B TRENCHING
Footings. Water line. Field tile. FE 5-9961.

ALL KINDS OF CARPENTRY & modernization. No job too large or too small. Ph. MUlberry 9-2324.

ALL TYPES OF MASONRY WORK, brick, block, and fireplace. FE 5-8929.

ALL KINDS OF CEMENT WORK, floors, drives, etc. Jensen, FEderal 2-2340.

ALL TYPE REMODELING GArages, breezeways, additions, utility rooms, porch enclosures, storm windows & awnings, cement work & brick or stone, all kinds. House raising & basement. All materials & workmanship guaranteed. Licensed builders. EM 3-4466.

BLOCK, BRICK, CEMENT WORK and fireplace. FE 2-2468.

BULLDOZING AND GRADING. Free estimate. FE 4-5956.

BULLDOZING, TRENCHING, SEPtic installation and repairs. JIM EM 3-0881.

BIG SAVING BEFORE SEASON starts. Aluminum storm doors & windows with life time or building guarantee. Also roofing, Aluminum & asbestos siding. F.H.A. terms. FE 8-6430.

BRICK, BLOCK AND CEMENT work. Also chimneys. No job too large. Residential and commercial. Guaranteed work. Ph. MY 3-1128.

BRICK WORK, FIREPLACES, ALL styles. Phone FE 2-2936.

CARL L. BILLS SR. AND SON. Floors laid, sanded and finished. FE 2-0789, FE 2-2639.

CARPENTER REPAIR — REASONable. Ph. FE 2-7263.

CEMENT WORK
Porchees, sidewalks, basements, driveways, garage floors. Cheap labor, no job small or too big. FE 7-9027, day or night calls.

CEMENT & BLOCK
WORK FE 5-0782

CEMENT IS OUR SPECIALTY. Floors, basements. EM 3-4879.

CONCRETE MIXED, $2.50 YD. ALL mason work. FE 5-1956.

CUSTOM DUCT WORK ON ADDItions & complete jobs. New & old furnaces. OR 3-1486.

CUSTOM PLUMBING
INSTALLATIONS REPAIRS
FITZGERALD & SON
24 HOUR SERVICE FE 2-8068

DRY WALL TAPING, GUARANteed work. Free estimates. OR 3-8933.

DRY WALL WORK DONE FREE estimates. FE 5-4628.

ELECTRICAL WIRING LICENSED Ed Murray, FE 2-8657.

FLOOR LAYING SANDING AND fin. Pontiac Hardwood Floor Service. See the Yellow Pages. FE 2-7647.

GUARANTEED ROOFS — ALL kinds. Est. 1918. Rugus Marsh, 353 N. Cass. FE 2-3021, FE 5-4946.

GENERAL BUILDING REPAIR. Brick work, cement, plastering. FE 4-2290.

GET OUR BID ON HOUSE RAISING — FOUNDATION WORK — GENERAL MASONRY WORK — FHA TERMS UP TO 5 YEARS TO PAY
D & M BUILDING SERVICE
FE 2-7004 Eves. OR 3-2276

HOUSEMOVING — FULLY equipped FE 4-8450, L. A. Young.

LET ME GIVE YOU A PRICE. Reasonable bonded licensed and insured. Anything in cement work. Res. & Comml. No job too large or too small. For quality work, call Raymond W. Commins, OL 1-0772.

R. O. SNYDER FLOOR LAYING, sanding and finishing. Phone FE 5-0592.

NEW NEW
Driveways, side drives, sidewalks, porches, patios. Life time construction work! Why, because all of concrete is steel reinforced, no extra cost. Call LOrraine 8-1997 after 5 p.m. Free estimates.

JOS. FLEMING FLOOR LAYING. Sanding, finishing. 155 Edison. Ph. FE 2-4405.

PERSONALIZED HOMES
FE 8-2209 or FE 5-8475

PLASTERING & REPAIR. REAsonable. Phone FE 2-7922.

ROOF REPAIRS
EAVESTROUGHING FE 4-0444

WIRE REPAIRS AND CONTRACTing. FE 5-8431.

TRENCHING AND BULLDOZING
R. D. Thompson FE 4-6841

UNDERPINNING, HOUSE RAISing and basements under present house. FE 8-8944.

### Building Supplies 12A

SAVE MONEY, BUY YOUR face brick from us. Any kind and any amount. FE 8-8944.

### Business Services 13

A-1 ACE TREE SERVICE. REmoval and trimming. Get our bid. FE 2-7188.

ANCHOR TREE SERVICE. TREE trimming & removal, free estimate. Fully insured. OR 3-3044. Or FE 4-4449.

ALL MAKES OF FOUNTAIN PENS repaired by factory trained man at our store. General Printing & Office Supply Co., 27 W. Lawrence St. Phone FE 3-0136.

APPLIANCE SERVICE
We service all makes of wringer and automatic washers. 30 yrs. in Pontiac.
ROY'S, 96 Oakland FE 2-4021

BLOOMFIELD WALL CLEANERS. Walls and windows. Reasonable. Free est. No obligation. FE 2-1831.

CARPET LAYER NEW OR USED Jobs, repairs, shampoo. EM 3-2602.

CHAIN SAW WORK BY JOB OR hour. Call FE 8-9503.

GEORGES REFRIGERATION AND APPLIANCE SERVICE. Member of Pontiac, Oakland County Refrigeration Assn. Ph. FE 5-4831. George Frayer, proprietor.

ELECTRIC MOTOR SERVICE REpairing & rewinding. 218 E. Pike St. FE 4-3981.

GENE'S HEATING SERVICE, furnaces cleaned, sold, repaired. 3310 Crooks Rd., Rochester. FE 5-3909.

PUMP REPAIR SERVICE, S. Chase. FE 3-0719.

PLASTERING
D. Meyers EM 3

## Wanted Real Estate 32A

LISTINGS WANTED
BUYERS WAITING. LET US SHOW YOU HOW TO GET CASH FOR YOUR PROPERTY. WE BUY SMALL EQUITIES
Leslie R. Middleton
BROKER FE 5-7721

SOLD OR NOT SOLD
If your property isn't sold yet it's because it hasn't been listed with
WHITE BROS.
REALTOR
Phone OR 3-1295
5660 Dixie Hwy.
Open Eves. 'til 9: Sunday 10 to 8

TRADES
Call us regarding trading your property. We are specialists in trading. Trades are made to satisfy all concerned. Don't feel obligated. Call us for further information.
WE TRADE, BUY & SELL
DORRIS & SON REALTORS
782 W. Huron St. FE 4-1557

WANTED
WE HAVE AN URGENT NEED FOR MODERN 3 BEDROOM HOMES WITH BASEMENT AND GARAGES. WEST SIDE OR IN GOOD SUBURBAN LOCATION. ALSO HAVE WAITING BUYERS FOR HOMES ON 5 TO 10 ACRES.
Edward M. Stout, Realtor
77 N. Saginaw St. Ph. FE 5-6165
Open Eves. till 8:30 p.m.

WILL BUY RUN DOWN, BURNED or condemned house to repair, any location. Write or call Charles Williams, 113 W. Dallas St., Royal Oak 4, Mich. Phone LIncoln 1-4345

WE HAVE QUALIFIED BUYERS waiting for commercial properties, Farms, & Acreage. A phone call will give you immediate action.
ROY KNAUF
26½ W. Huron St. FE 2-1421

WILL BUY OR LIST YOUR LAKE property. Purchasers waiting.
P. J. McKINNEY
Office 8860 Commerce Rd.
Ph. PONTIAC, EM 3-3311
UN 1-9796

GIVE US MORE, MORE, MORE OF YOUR LISTINGS
Our 10 man team will give you the service you need to sell your home on today's market. Call today.
JERRY E. ADAMS CO.
Open Eves. 'til 9; Sun. 1 to 5
2536 Dixie Hwy. — FE 4-4561

WANTED: 5 OR 6 ROOM HOUSE with basement. By owner, no real estate. Ph. FE 4-6079 after 4.

WHY PACE THE FLOOR, WHEN we can sell it out from under you.
Clarkston
REAL ESTATE INC.
20 S. Main, Clarkston, Mich.
MAple 5-5821

## Rent Apts. Furnished 33

1 BEDRM. DELUXE KITCHENette's, ground floor. Pvt. ent. Bachelors paradise. $18 per wk. For steady renters. FE 2-7528.

1-2 BDRM. PARTLY FURNISHED lakefront apts. OR 3-9105.

1 ROOM & BATH, KITCHEN, Maceday Lk., $40 month. ON 3-4315.

1 & 2 BEDROOM APARTMENTS. Clean, well furn., on Cass Lake. Avail Sept. 1 to June. FE 5-3169.

ROOM, KITCHENETTE, WITH private bath 2 employed girls or couple. Adults only. 390 N. Paddock, Alberta Apts.

3 RMS., CLEAN, UTIL. FURN. Pvt. ent. & bath. First floor. Baby welcome. 272 S. Paddock.

2 ROOM APT., ADULTS, GAS heat, $12 week. 75 Clark.

2 RMS. & BATH. CLOSE IN. FE 2-4366.

2 NICE LARGE ROOMS, PVT. ent. Utilities. Washing privs. Garage. 209 Norton.

2 ROOMS, 1 OR 2 SMALL CHILDren, $1 Auburn.

2 ROOM —EVERYTHING FURN. except linens. FE 2-3733.

2 RMS. CHRISTIAN COUPLE. PVT. ent. 116 E. Howard.

2 RMS. KITCHEN & BATH. CHILD welcome. 341 N. Perry.

2 & 3 RM. APT., FURN. 40 SANderson St.

2 RM. PVT. ENT. GAS HEAT. A good home. 86 N. Jessie.

2, 3 ROOM APTS. BABY WELcome. Close in; clean. 52 Gladstone.

2 RMS. PVT. ENT. & BATH. Ground floor. OR 3-1375.

2 ROOMS, KITCHENETTE, PVT. bath, entrance. Working couple. 3174 Avondale, Sylvan Village. Call after 5. FE 5-8873.

2 RMS. UTIL. PAID. GAS HEAT. Phone FE 2-3661.

2 ROOMS, NICELY FURN. conveniently located. Adults. FE 4-4346.

2 CLEAN ROOMS, PRIVATE BATH & entrance. For couple. No drinkers. 104 S. Paddock.

2 RMS., PVT. ENT. INQUIRE 100 Mechanic.

2 ROOMS & BATH. UTILITIES, downtown. FE 4-0122.

2 RMS. & BATH. UTIL. ADULTS. Clinton Apts, 103 Mechanic.

2 ROOM, PRIVATE ENTRANCE & bath. FE 5-8466. 184 Mt. Clemens St.

2 LARGE ROOMS. PVT. BATH & ent. 99 Franklin Blvd.

2 AND 3 ROOM APT. 890 ROBINwood, off N. Perry. After 6 p.m.

2 ROOM UPPER, VERY PLEASant apt. Pvt. bath & parking. Utilities furn. 164 E. Pike.

3 RMS. & BATH. PRIV. ENT. All util. furn. 28 N. Hemmingway St. Lake Orion. MY 3-4661.

2 RMS. & BATH, NEWLY DECOrated, 31 Stowell.

3 ROOMS WITH PVT. BATH & ent. Newly decorated. Couple only. No pets. 36 Center.

3 RMS. MODERN. $15. QUIET. Clean. Adults. Ref. 154 Judson.

3 RMS. & BATH. 1 CHILD WELcome. $11 week. FE 2-8470.

RM. UTIL PAID. CHILD WELcome. FE 5-6981 or LI 1-0758.

WELL FURN CLEAN ROOMS. All utilities. See after 4:30 Sat. & Sun. 16 Pinegrove.

2 & 3 ROOM APTS. FOR RENT. Apply 79 Clark St.

3 ROOMS, NICELY FURNISHED for middleaged persons. 79 Norton.

3 ROOM APT., ALL UTILITIES furn. 139 Raeburn. Adults.

3 ROOMS, & BATH, $15 WEEK. FE 7-8584.

3 ROOMS. PVT. BATH AND ENTS. Adults. 87 S. Parke.

3 ROOMS AND BATH LOWER, 3 rms., upper, utilities furn. Garage. Adults. 258 Orchard Lake Ave.

3 ROOM FURN. APT., PRIVATE entrance & bath. Neat & clean. Utilities furn. Couple only. OR 3-8135.

3 RMS., PVT. BATH AND ENT. Newly decorated. Main floor. $18. 266 S. Parke. FE 5-3152.

3 & 4 ROOMS, PRIVATE BATH. FE 4-0806.

3 ROOMS & BATH. BABY WELcome. 106 Dresden, in Pontiac or call MY 3-1061.

3 ROOMS, PARTLY FURN. Adults. No drinking. Day workers. Near bus line. 401 N. Paddock.

3 RM. FURNISHED APARTMENT. Couple only. 389 Osmun. FE 4-4750.

3 RMS. & BATH. BABY WELcome. FE 5-2495. 40 Edison.

3 RM. APT. FULL BATH, TV. W. Pike St. Call FE 4-4278.

3 ROOMS WITH PVT. BATH & Entr. Newly decorated. Couple only. No pets. 36 Center.

3 ROOMS, $15 PER WEEK. 19½ Willard.

3 RMS. & BATH. PVT. ENT. NR. Fisher Body. Children welcome. 853 Woodland. FE 5-9030.

4 ROOMS AND BATH, GAS HEAT, west side. Inquire 95 Dwight.

4 ROOMS, FURN. INQUIRE 738 West Huron.

4 RMS. & PVT. BATH, 2ND FLR. FE 2-1672.

4 ROOM APT. EVERYTHING furn. Pvt. entrance & bath. Room for 3 adults. OR 2-8217.

4 RMS., ALL UTILITIES FURN., ground floor pvt. entr. and bath. Nea. & clean. Adults only. See after 4:30 or Sat. and Sun. 16 Pinegrove.

4 RMS., $20 PER WEEK. 19½ Willard. FE 5-9328.

4 RM. FURN. APT. FOR RENT. 154 Chandler.

4 LARGE RMS. & BATH. Upstairs. Heat furn. FE 2-4309.

4 RMS. AND BATH. CAN BE seen from 1 p.m. to 5 p.m. 431 S. Edith.

4 & 5 ROOM APTS. AT WOODhull Lake. Oil heat. Auto. hot water heater. Call bet. 10 a.m. and 5 p.m. OR 3-8153.

4 ROOMS AND BATH, GARAGE, nice yard, West side, adults only. FE 5-0661.

5 RMS. AND BATH. WEST SIDE. Couple only. FE 5-2438.

90 OAKLAND, NEAR HURON Under new management. Newly decorated 3 rm., bath apts., $55 month. See Caretaker. FE 5-3330.

APT. ON PVT. LAKE. CLEAN, quiet, and modern. MA 5-0972 after 5 p.m. or Sundays.

AW LAKE ORION. NEWLY BUILT lakefront apt. 1 bedrm. All utilities. Reasonable. Call KE 3-6325.

ATTRACTIVE APT. PRIVATE bath. Modern, clean. 1st floor. Fireplace. Washer. Ample parking. Accommodates 2. Near Elizabeth Lake. $17 weekly. FE 5-1284

APT. FOR 2, PARTLY FURN. ALL conveniences, reasonable. FE 4-5577.

APT. WITH 2 BDRMS. HEAT & water included. On Lower Straits Lake. EM 3-9474.

BASEMENT APT. ONE LARGE rm. Modern. 1 or 2 men, preferred. FE 4-4625 or FE 5-6421.

BACHELOR APT., 1 RM., PVT. bath, kitchenette, 267 N. Perry.

COUPLE PVT. BATH & ENT. FE 4-2947.

COLORED COUPLE, 2 RM. APT. FE 4-2892.

CLOSE TO FISHERS. 3 RMS. N Semi-basement. Everything private. 1 child welcome. 743 Portland.

3 RMS. & BATH, CLEAN, EVERYthing furn. Pvt. ent. Perfect for working couple. Adults only. Ref. 2670 Dixie Hwy. 1 block N. of Pont. Drive-in Theater. FE 2-1573.

CLEAN, 3 RMS. AND BATH — adults only. FE 5-8388.

DUPLEX TYPE APT., 3 MILES out. Everything furn. including utilities. Very clean. $75 per mo. FE 5-6184.

FOR 3 BUDDIES, NO DRINKERS. Pvt. FE 5-8632.

FURN. APT., MODERN, 336 PROSpect, nr. Wilson school.

FOR MAN OR WOMEN, NO CHILdren. 120 Raeburn. FE 2-5750.

LIGHT HOUSEKEEPING ROOM, no children. 3300 Elizabeth Lk. Rd

LOWER 3 RMS. & BATH. MODern. On lake. 2010 Petrolia Dr.

LARGE PLEASANT 3 AND BATH. Garage. Near Airport. Adults, OR 3-1943

LARGE RM. CLOSE IN. REFRIG. 102 Parkhurst. FE 5-5602.

NICE 3 RM., PVT. BATH & ENT. Util. furn. 1 small child. $16 wk. FE 5-6175.

NEWLY FURN. APT. 3 RMS. & bath. Utilities furn. 31 Auburn Ave.

PVT. FURN. 3 RMS. & BATH, Williams Lk. 3740 Grandview. OR 3-7541.

PVT. ENT. & NEW, MODERN kitchen & bath. Large bdrm. Adults. 221 N. Cass.

VERY NICE 2 ROOMS. PRIVATE entrance and bath. FE 2-5553.

## Rent Apts. Furnished 33 (continued)

1-2 BDRM. PARTLY FURNISHED lakefront apts. OR 3-9105.

1 BEDRM. UPPER. GARAGE. Heat furn. Adults only. FE 2-3909 or FE 5-3458.

1 BEDRM. TERRACE APT. 142 W. Columbia.

1 ROOM KITCHENETTE, PRIvate bath, stove & refrigerator furn. Adults only. 390 N. Paddock, Alberta Apts.

RM. UNFURN. APT. 6256 ANdersonville Rd. Waterford. OR 3-9847

2 BDRM. APT. AUTO. GAS HEAT, elec. lights furn. Lake privs. MY 3-4681.

2½ RMS. PVT. ENT. AND BATH, stove refrig. Heat and utilities furn. West side near bus. FE 5-5070.

3 RMS. & BATH FLAT. BIG LOT. 1470 Beachland. FE 2-7120.

3 ROOM APT., 9285 CAMELOT RD. off Gale Rd., heat & util., $80 month. OR 3-3949.

3 ROOMS & BATH, ADULTS ONLY — $60. FE 7-0194.

3 RMS & BATH. STOVE, WASHer & util. furn. W. side near bus. MAyfair 6-6286.

3 LARGE RMS. & BATH. PVT. ent. Util. Inquire 100 Mechanic.

3 ROOMS WITH TILED BATH, very nice, in 5 unit dwelling, walking distance to downtown. I need couple to handle as caretaker for part of rent. Write Pontiac Press Box 71.

3 ROOM AND BATH. FE 4-0401 after 5:30 p.m.

3 ROOM APT. UTILITIES, STOVE & refrig. Furnished. OR 3-7466.

3 RM., CLOSE N. HEAT & UTILities furn $13.50 wk. 51 Fenely.

4 ROOMS & BATH. WILL CONsider 1 child. $2 Pingree. $50 a month.

4 ROOMS & BATH, S. MARSHALL. Adults. Upper Duplex, FE 2-6603.

4 LARGE ROOMS & BATH. Upper apt. Pvt. ent. Util. furn. Silver Lake. Adults. OR 3-2217.

4 ROOM, 1 OR 2 CHILDREN. 81 Auburn Ave.

4 RMS. APT. $75 PER MONTH. Middleaged couple. 286 S. Marshall. FE 2-2538.

90 Oakland Near Huron
Under new management. Newly decorated 3 & 4 room — bath apts. $60 per month. See CARETAKER. FE 5-3330.

5 RMS. & BATH. LAKEFRONT. 2720 Dixie Hwy. OR 3-6352.

5 ROOM APT., $35 MONTH. FE 5-9173 8 a.m. to 5 p.m.

5 ROOM BRICK APARTMENT with fireplace, basement. Close to town. $65 per month. Call Partridge Real Estate, FE 4-3581.

6 RMS., SECOND FLOOR. CLOSE in. FE 2-6603 or FE 2-7134.

BIRMINGHAM NEW MIDTOWN terraces, Purdy, south of Brown street. Living room, dining L, kitchen, 2 bdrms., 1½ baths. Recreation room, covered front & rear porches. Immed. occupancy. Harry Stevens, Builder. MI 4-4225.

COUPLES OR COUPLES WITH child below one year of age—for low income housing. Call FE 5-3230 or apply at 535 Branch St., Pontiac.

CLEAN, NORTH SIDE, 1ST FLOOR 5 rms. — bath. $65 per month. FE 4-7581 or FE 4-0090.

CHOICE NEWLY DECORATED 3 rooms and bath, all large rms., located close to down town.
Edw. M. Stout, Realtor
77 N. Saginaw St. FE 5-6165
Open Evenings 'til 8:30

Del-Rio Apts.
2 Rms. & bath. Stove, Refrig. Utilities furn. Adults only.

FOR COLORED, 3 RMS. & BATH. Partly furn. 343 Irwin.

PVT. 4 RMS. & BATH. HEAT & water. 2386 Auburn Ave., Auburn Heights.

LARGE 3 ROOMS & BATH, HEAT & hot water furn. Newly decorated. Ideal for middleaged working couple, No children. Nr. bus line No drinkers. Ref. required. FE 5-8638.

NICE 3 ROOM APT. 1ST. FLOOR. $50 per month. 104 Forest. After 5 p.m.

Pontiac Hilltop Manor
844 E. Blvd. between Perry & Mt. Clemens streets. 2 bedrm. mod. terraces. Reas. rent. Move right in. Call Mr. Sharkey, FE 5-1344 or
JACK L. WRIGHT
Realtor
University 4-8098

SECOND FLOOR, 3 ROOMS AND bath. Private entrance, stove, refrigerator, heat and hot water furnished. Walking distance of down town on bus line. Auto parking available. $55. FE 4-4807.

## Rent Apts. Unfurnished 34

SMALL 4 RM. MODERN HOUSE & garage. Apply 2080 Commonwealth.

SECOND FLOOR 3 ROOMS AND bath. Private entrance. Stove, refrig., heat and hot water furnished. Walking distance of downtown on busline. Auto parking available. $55 FE 4-4807.

SEVERAL APTS. AVAILABLE FOR immediate occupancy, ranging in price from $65 to $2 a month. FE 4-2521.

UNION COURT
3 rooms and bath in exc. condition, includes ample heat, hot & cold water. Adults only On quiet, pleasant street. $65 per month. After 5 p.m. see caretaker, in A-12, Union Ct. FE 5-7871. K. G. Hempstead, 102 E. Huron.

WEST SIDE, 6 ROOMS, 3 BEDrooms, fully redecorated. Basement, oil heat, garage. (This is the upper of a brick 2-family.) NICHOLIE & HARGER CO., 33 W. Huron St., FE 5-8183.

## Rent Houses Furnished 35

1 BEDROOM DELUXE APTS. Ground floor. Bachelor's Paradise or couples preferred. 1 block from Perry St. Also 1 garage house, nice front yard FE 2-7528

1 BEDRM. DELUXE KITCHenette's, ground floor. Pvt. ent. Nearly new. Bachelors paradise, or couples, $18 per wk. Also garage house $14. FE 5-2706.

2 BDRM. HOUSETRAILER. Modern. On bus line. OR 3-8977.

2 BEDRM FURN. HOUSE. SEPT. to June. $80. FE 5-2205.

2 BEDROOMS, GAS HEAT. GArage. Near Lake Orion. VE 8-9226.

3 ROOMS & BATH GARAGE house. Clean. Every night after 5. Friday after 5:30 p.m. FE 5-5185.

3 BEDROOM STOVE, REF., GArage. Near downtown, $80. FE 5-6816.

3 BEDRM. HOUSE. FULLY equip. for winter. Children welcome. OR 3-4163.

3 BEDRM. RANCH. SEPTEMBER the 1st to July the 1st. Gas heat, disposal. References. 3904 Crestihaven, Elizabeth Lake.

3 RMS., FURN. EXCEPT GAS & lights, Lk. Angelus & Baldwin area. $15 week. FE 5-2253, between 5 & 6.

3 BEDROOM, PVT. LAKE, 10 miles Pontiac, 13 miles to new Lincoln Plant. Sept. to June 15th. EM 3-6258.

3 ROOMS AND BATH, IDEAL FOR working couple. Available Sept. 5. Ph. FE 2-2963.

3 BEDRM. LAKEFRONT BRICK home, Radiant oil heat, garage, Sept. 1 to June 15. $100 per month. Security required. FE 5-4535, or Twinbrook 3-4935.

3-4 RM. HOUSES.
OR 3-7190

4 ROOMS & BATH. ELIZ. LK. Furn or unfurn. For information. FE 2-7689.

4 ROOMS & BATH, MODERN house furn. Including hot water tank, refrig. and oil burner. Close to Fisher Body, bus, stores & Jr. High School. FE 2-7359 after 1 p.m. & Eves.

5 RMS. YEAR AROUND LAKEfront. Full bath & util. 2 large porches, one glass enclosed, one screened. Beautiful lawn. Good beach. Boat. Responsible tenant. 7646 Detroit Blvd. Middle Straits Lake. EM 3-4522 & EM 3-5041.

5 ROOM & BASEMENT. 2 CAR garage, $70 month. 686 E. Beverly.

5 ROOMS, MODERN. PONTIAC Lake. OR 3-6139.

6 RMS. $65 MO. OIL HEAT. REfrig. schools, avail. immed, Sept. through June. Open Sun. 1321 Bamford. Keego Harbor.

CASS LAKE, RANCH TYPE, 3 bedroom house. Gas heat, fenced yard. $75.00 month. Inquire 3036 Willow Beach, upstairs, Keego Harbor.

COZY, LAKEFRONT, 3 BDRM. home for rent. During school year Furn. All modern conven. Reason. 3589 Mann Rd., Lake Oakland, near Dravton Plains. Ideal for school teachers.

FOR RENT
Oakland Lake, year-around home, beautifully furnished. Adults only. Phone Mr. Morgan at Orlando 3-3917 or FEderal 3-7114.

FURN. 4 RMS. NEW MODERN home. All conven. Available Sept. to June 10. 388 Annison. EM 3-6588.

FURN. DRAYTON PLAINS, BEAUtiful new, hilltop lakefront, available Sept. 3rd. thru June. Reasonable to right party. OR 3-6391.

IN HOLLY, 8 HOUSES FOR RENT. 2 or 3 children welcome. 2 miles east off Dixie Hwy. Turn at Groveland Eye Hospital. 4650 McGinnis Rd., Holly, MElrose 7-7050.

LAKE FRONT 3 BDRMS., MODern, furn. Breeseway, garage. Security required. Professional adults. Cedar Island Rd. Sept. —June 15. EM 3-4145.

LAKEFRONT HOME, INSULATED. Automatic oil furnace. All modern. 864 Wolverine Dr., Walled Lake.

LAKEFRONT. 1 - 2 - 4 BEDROOM house. Strictly modern. Lovely grounds. 10 miles Pontiac, 12 miles New Lincoln Plant. Lease Sept. to May. EMpire 3-0134.

LONG LAKE — YEAR AROUND. 1 child. $65 or housework accepted as rent. EM 3-4682.

NEAR PONTIAC NICELY FURN. 2 bdrm. lake front home. Gas heat. $75 monthly. Until June 1958. EM 3-4322

MODERN HOUSE, FURN. 3330 Crooks Rd., South.

MODERN 2 BEDRM. HOUSE. Children welcome. Laundry rm. Until June 15th, 1958. 12 miles west of Pontiac, second street west of Edgewood Golf Club. 3355 Fox. EM 3-4005.

RENTAL SERVICE
Several good rentals available. Come in today for fast, efficient service.
JERRY E. ADAMS CO.
2536 Dixie OR 3-8111

SMALL HOUSE, COZY, NEATLY furn. Auto. heat. Utilities supplied. On busline. Near grocery. Couple preferred. FE 2-4855.

Teachers, Students, Etc.
Exceptionally good selection of rentals for winter season.
JACK LOVELAND
2188 Cass Lake Rd., Keego Harbor
FE 2-4875 FE 4-1681

WILL RENT NEW 10 x 50' HOUSEtrailer, on lot. FE 5-6038.

YEAR AROUND HOME FROM Sept. 1st to June 15th 1958. Near Union Lake, Lake village on Cedar Island Lake. Full basement, oil AC furnace. Ideal for couple. Rent, $65 per month. To reliable party. EM 3-5245 VE 7-8208.

## Rent Houses Unfurn. 36

2 BDRM. WALLED LAKE, MOD. Close to city. Very reas. MA 4-2293.

2 BEDRMS. & FIREPLACE. PARTly furn. Ideal for working couple. ELgin 6-7209.

2 BEDROOM HOUSE IN DRAYton. Refrigerator & stove. OR 3-7416 or OR 3-8139.

2 BEDROOM HOME WITH GArage, 2398 Middlebelt Rd. OR 3-4290.

2 BEDRM. SYLVAN VILLAGE. Gas heat. Garage. $90. MA 5-4061.

2 BDRM. HOME. HOT WATER heat—garage, garden. 2334 Hartford, off Williams Lake. MA 4-2576.

3 BDRM. HOME, LARGE LIVING rm., wall-to-wall carpeting, natural fireplace, large rec. rm. & garage. $85 per month. Inquire at 3210 Joslyn Rd.

3 ROOMS & BATH, $45 MONTH. References, FE 2-8919.

3 BEDRM. MOD. YR ROUND lake home. Unfurn. or partly furn. Auto. oil heat, ground level basement. Lease & security deposit. EM 3-3901.

3 RMS. MODERN, N. END, NR. Fishers. Gas heat. 772 St. Clair.

3 RMS., MODERN, N. END, NR. Fishers. Gas heat. 772 St. Clair.

3 ROOMS, OIL FURNACE, fenced yard. Ph. FE 4-7045.

3 RM. GARAGE HOUSE. ELDERly couple preferred. 97 Churchill Rd., Auburn Heights. After 5.

3 BEDRM. WESTACRES SUB. Pvt. beach, 1 acre lot. $125 mo. EM 3-4790.

4 RMS., N. END, NR. SCHOOL. Gas heat. 37 E. Yale.

5 RM. MODERN HOUSE. 309 N. Paddock. Inquire 315 N. Paddock.

5 RMS. & BATH. COUPLE. 1 OR 2 children. 3260 Wanamaker. Scott Lake. FE 4-4423.

CARNIVAL by Dick Turner



"Imogene just loves her new formal — she bought it with money she worked out of her father!"

## Rent Houses Unfurn. 36 (continued)

5 ROOM HOUSE. CLOSE IN. FE 4-5678

5 RMS., NR. BUS, FREE RENT for repairs. P. O. Box 535 Pont.

5 ROOM TERRACE.
340 East Blvd.

5 ROOM HOUSE & BATH. Inquire at 12 Myra.

5 CLEAN ROOMS, MAIN FLOOR & garage. Pvt. entr. 67 Henry Clay.

$40 PER MONTH, 4 RM. HOUSE. children welcome. 2685 Orchard Lake Ave. Call after 5 p.m.

6 RM., 3 BDRMS., CLEAN, OIL-fired. 436 W. Huron.

45 FOSTER
8 rms. and bath, all modern. Children permitted. References required. $65 per month. K. G. Hempstead, 102 E. Huron. FE 4-8284.

373 W. HURON ST. — LARGE 3 bedroom home. $85 per month to responsible family. Call PAUL D. HAMMOND, Realtor. FE 5-7741.

ATTRACTIVE 6 RM. RANCH style house & utility rm. on the lake. Oil heat. Nicely furn. if desired. Will lease on yr. around basis or school year. $100 per mo. 3890 Athens, Drayton Plains. OR 3-3865.

AVAILABLE IMMEDIATELY. bdrm. brick front to qualified GI, who has not used his GI loan Call OR 3-6031 after 2 p.m.

BEAUTIFUL 3 BEDROOM BRICK Commerce Lake front. Furn. or unfurn. Avail. through June. EM 3-0673.

COLORED
351 E. WILSON — 7 LARGE ROOMS FOR 2 FAMILIES — LARGE FENCED-IN LOT BASEMENT —CALL FE 5-8441

HALF DOUBLE HOUSE. CLOSE in Good cond. Adults, FE 2-7429.

LAKEFRONT 6 RM. HOUSE. Adults or 2 school-age children. OR 3-8962.

LOTUS LK. WATERFORD. SMALL modn, Electric appliances. 1 bedroom. Lake privileges. Couple or with 1 child. References. $65 month. OR 3-5929.

MODERN 6 ROOMS. BASEMENT. Oil heat. Electric range. Immediate possession. References & employment letter required. 8 side Williams Lake Hatchery Rd. to Paulson, 6976 Patmore. See Owner noon Sunday.

RENTAL SERVICE
Several good rentals available. Come in today for fast, efficient service.
JERRY E. ADAMS CO.
2536 Dixie OR 3-8111

ROCHESTER. MODERN 7 ROOMS. Acre lot. Util., garage. School buses at door. Available Sept. 5. OL 2-9141.

RENTAL UNITS
Attractive new duplex type units. Reasonable rent. Located in Pontiac on East Blvd. and Perry St. CALL FE 4-7833

STONE HOUSE 3 BEDRM. ON big lake. Boat, screened porch. Maple 5-1460 after 5:30.

## Rent Lake Cottages 36A

AT SQUARE LAKE, MODERN. Sleeps 4. Good beach. FE 8-1370.

COMPLETELY MODERN LAKEfront. 15 miles north of Pontiac. Boat. Rent weekly. OR 3-7227.

CLEAN, MODERN MOTEL COTtages. On Pontiac Lk. Sandy Beach. $45 per week. $125 per month. R & K Motel. OR 3-6389.

WALLED LAKE, MODERN CONV Pvt. beach, 2-bedrm. Reas. MArket 4-2293.

WATKINS LAKE, PVT. BEACH. OR 3-2279.

## For Rent Rooms 37

1 LARGE SLEEPING RM. ALSO garage. Lady preferred. FE 5-8407

1 CLEAN HOUSEKEEPING RM. 1 adult. Nice for a teacher or nurse. $8 per wk. 124 Norton Ave.

1 LOVELY ROOM WITH PRIVIleges. Near west side schools and shopping center. FE 4-3770.

1 OR 2 MEN. NEW HOME. WEST side. FE 2-1698

AT BUS STOP. EVERYTHING for comfort. FE 5-7332.

ATTENTION: TEACHERS — WHY not make our home your home while away from home? Large front room, 2 closets in private Auburn Ave. home. Shower plenty of hot water, use of enclosed front porch and nice yard. FE 4-2925.

CLEAN SLEEPING RM. FOR 1 gentleman, FE 2-8771, 24 Norton.

CLEAN & QUIET SLEEPING room. Close in. 46 Mechanic.

CLEAN COMFORTABLE ROOM for gentlemen, auto. heat & hot water, garage available. W. Side. Call after 6 p.m. FE 2-6975.

COMFORTABLE SLEEPING RM. $6. FE 5-4785.

COMFORTABLE 1 RM. APT. Everything furnished. Older man or woman. $10. FE 5-4785.

COMFORTABLE RM., PVT. ENT Stool, hot & cold water. Garage. FE 5-4785.

COMFORTABLE SLEEPING RM. — near swimming, boating, walking distance to new West Bloomfield High School. References required. FE 5-6039.

DESIRABLE LARGE, NEAR CITY Library. FE 2-0850.

DESIRABLE ROOM FOR TEACHer or business girl in quiet west side home. FE 5-1803.

DESIREABLE ROOM, NEAR BUS line. Telephone, radio, elec. fan. Everything furn. FE 5-8717.

GIRLS, CLEAN ROOMS, REAS. Priv. 9 Maynard Ct. FE 4-8229.

GIRLS — NICE ROOM. PRIVIleges, 647 W. Huron.

MIRACLE MILE EMPLOYES. Near, comfortable, & quiet. Come see. FE 5-7332.

PLEASANT SLEEPING ROOM for refined business woman. References required. FE 2-5443.

ROOM FOR GENTLEMAN, RIGHT down town. 41 Pine St. FE 2-8820.

SLEEPING RMS. FOR MEN, 3 blocks from town. No drinkers. 56 Union St. FE 4-1187.

SLEEPING ROOM FOR MEN, SINgle or double. Twin beds. 56 Center St.

TEACHERS OR SALES PEOPLE. Large motel rooms, pvt. baths, by day or week. (Special monthly rates). 6853 Dixie Hwy. MA 5-2231.

WANTED: 2 TEACHERS TO LIVE with refined business woman. Lovely Indian Village home. All priv. FE 2-3089 after 6 p.m.

W. SIDE, LARGE ROOM FOR 2 school teachers or nurses. Nr. City hosp. 563 W. Huron, FE 4-7644.

## Rooms With Board 38

CLOSE TO TOWN & BUS. $15 WK. FE 2-8887.

EXTRA CLEAN — HOME STYLE meals. 14 Matthews. FE 5-0377.

MAN TO SHARE LARGE COMfortable r... with or without meals. FE 2-3429.

MIDDLE - AGED GENTLEMAN desires board and room in private home where landlady will provide him with lo-salt, lo-fat diet according to doctor's orders. This should not be difficult inasmuch as diet stores have such articles. If housekeeper is interested, quote charges. Write to Pontiac Press, Box 19.

## Hotel Rooms 39

HOTEL AUBURN
Rooms by Day or Week
Also 1 or 2 room apartments. Cooking and refrigeration unit.
464 Auburn FE 2-9631

HOTEL ROOSEVELT. CLEAN, neat rms. & apts. Some with TV. By day or week. $22.50. 125 N. Perry. FE 5-8126.

## Rent Stores 40

STORE SPACE 30x50. FE 2-9281. 209 Voorheis Rd.

## Rent Office Space 41

BIRMINGHAM, EAST MAPLE. Near Adams. Good location. Approx. 1,600 sq. ft. Ideal for architect, engineer, doctor, dentist, etc. Off - street parking. Reasonable. Harry Stevens Builder. MI 4-4225.

Real Estate Office
Wixom MA 4-1554

## For Rent Miscellaneous 42

40 x 50 CEMENT BLOCK BLDG. for rent. FE 2-4118.

## For Sale Houses 43

IN MILFORD
2 family income. Corner lot. Paved street. 4-car garage. $2,500 dn.
CLAY STOKES AGENCY
Milford, Michigan
MUtual 4-4755 Res. EM 3-4873

SMALL HOME AT LOWER Straits Lake. 2 bedroom, livingroom, kitchen, large utility rm. Oil furnace, 1½ bath. Fenced in lot. 75x100 ft. 1½ car garage. $9500. $1500 down. EMpire 3-4073.

PRICED RIGHT! 3 BDRM. BRICK ranch home near Woodward & Square Lk. Rds. Large utility room and attached garage. 70x150 ft. landscaped lot. A wonderful buy. $3,500 down. FE 5-3228.

BY OWNER, 3 BEDRM. RANCH. Located in Troy, near General Motors Tech. center & Kraisler Minn. $3,000 down to FHA mortgage. MUlberry 8-0190, after 6 on weekdays & anytime on weekends.

BY OWNER — NEAR PONTIAC Motor Engineering. 6 rm., all modern., furn. or unfurn. Must be seen to appreciate. Cash to mortgage. FE 5-4995.

3 BEDROOMS, GARAGE IN VILlage. 352 Lake. MY 3-4603.

FOR LINCOLN PLANT WORKERS at Wixom, new 3 bedroom home with carport & basement. $1,500 down, also 2 bedrm. home $500 down. By owner, MA 4-1912.

FOR SALE
6 rooms with bath. Large living room with fireplace. 3 bedrooms, kitchenette, dining room. Auto. hot air heat, small basement. Long Lake, Phone EM 3-2467 or EM 3-2511.

6 BDRMS., LAKE PRIVILEGES. $700 down. Keego Harbor. FE 5-9586 after 5 p.m.

COLORED
4 bedroom brick home with 2 acres of good land. Must have $1500 and furnish good references. FE 4-6306.

SEE US BEFORE YOU BUY
3 BEDRM. BRICK RANCHERS WITH OR WITHOUT BASEMENTS. ½ ACRE LOTS. PAVED STREETS. CITY WATER. INCINERATORS. CERAMIC TILE BATH & MANY, MANY EXTRA FEATURES.
$350 DOWN to GIs
$1,100 Down to Civilians
PLUS COST
Prices start at $14,450 to $15,250. Drive out today where you'll see more for the money. Take US-10 to M15, turn right to Waldon Rd. at the village limits, then turn right again, past the new schools to our signs on the left-hand side of the road.
JERRY E. ADAMS CO.
Open eves. 'til 9; Sun. 1 to 5
2536 Dixie Hwy. FE 4-4561

ACRE 6 ROOM MODERN HOME near Ortonville. Suchy Realty, Ortonville.

BY OWNER
Nearly new ranch type. Retired couple or newlyweds. Lot 75 x 125. 1½ car attached garage. Lake privileges on Silver Lake. 2467 Winkleman. MY 3-1507.

COLORED
BUY NOW AND SAVE!
5 Bedroom home, full basement. 1 car garage, 2½ blocks from Wilson School. $900 down, full price $9,000.
2 Bedroom home. Sun porch, gas furnace. 2 car garage. Total price $7,500 with $1,000 down.
RAINBOW REALTY
FE 2-2614 502 S. PADDOCK
EVE. FE 5-2721 FE 4-6306

FOR SALE OR RENT: 5 RMS., modern new home, ready to move in. $500 down, $6,900 full price. Call DI 1-1167 after 6 p.m. 2275 Hampton Rd. off M59. Key next door. Owner on premises from 2 to 4 Sunday.

GET IT QUICK through Classified Ads! Yes, whatever it is—dial FE 2-8181 for an ad-writer and get it!

## For Sale Houses 43

ROCHESTER. 1 YR. OLD, 3 BEDrms. Full basement, gas heat, tile bath, large kitchen. Aluminum siding, storms & screens. Lot 72 x 400, near new shopping center & school. Vacant, move right in. Only $13,900. Terms. W. J. Crosslin, Broker. OL 2-8211. OL 1-0474.

ROCHESTER. BEAUTIFUL JUDson Park Subdivision. 3 bdrm., brick ranch. Family room, fireplace, beautiful country kitchen, 2-car garage, on big corner lot. Only $23,500. Terms. W. J. Crosslin, Broker. OL 2-8211. OL 1-0474.

899 WESTCHESTER WAY. BIRmingham, south of Maple. 7 rm. center entrance Colonial. Large living room with fireplace, separate dining room, carpets, large kitchen, breakfast nook, 1st floor den or bedroom. Large porch, 3 bedrms., 2½ baths. Gas heat. 2-car garage. Storms, screens, near Birmingham High and new Midvale grade schools. Owner transferred to Ohio. Harry Stevens, Builder. MI 4-4225.

Better Living
In this swank tri-level home. Four bedrooms, 2½ baths, family or recreation room off modern to the minute pink & grey kitchen. Carpeted living room with wrought iron stairway to upper level. Cupboards and closets built for convenience. Brand new and in an exclusive district of good homes. Owner leaving state. Must sell as soon as possible. We are very proud to show this to you today

Luxurious Country Home
8 room brick home with a three car garage. Beautiful setting of shade trees and lawn like carpeting. 10 to 20 acres can be bought with this four bedroom home. This is a home not available very often. Make an appointment to see now.

Rambling Brick Home
7 lovely large rooms with four bedrooms, Youngstown colored kitchen with built in units. Attached 2½ car garage. Located on nicely landscaped one acre lot. Gas radiant heat. Rochester area. Really a fine home that you should see without delay. Phone now for an appointment to inspect.
LAWRENCE W.
GAYLORD
136 E. Pike St. Open Eves.
FE 4-9584

2 BEDROOMS, BIG ATTIC, 3 LOTS — 623 Annapolis, Milford. EM 3-8891.

OPEN
SUNDAY 2-6
958 James K Blvd.
Telegraph Rd. to James K. Blvd. 2 blocks South of Voorheis Rd.

Unsurpassed Location

## For Sale Houses 43

### TIPSICO LAKE

3 bedroom modern, 6 rooms & bath with partial basement, knotty pine paneling, hardwood floors, natural stone fireplace, completely furnished. Beautiful well shaded lakefront lot - only $12,500, E—Z terms. Call Del Smith.

### STATEWIDE

REAL ESTATE SERVICE
LINDEN, PResident 4-2221 or PResident 4-3814

NEAR WATERFORD — NEW ranch home. Just finished. 3 bedrooms and tile bath with a 19½ ft. living room, picture window, spacious kitchen, vinyl tile floor, Dishmaster, all birch cupboards, oak floors and painted walls throughout. Plenty of closet space. It's new and vacant. Offered at $10,950—$950 down. Owner leaving state. Call FE 4-7055.

### Buy Thru Partridge List Thru Partridge

TO BUY TO SELL REALTOR Partridge is the "Bird" to see.

LARGE 2 BEDRM. HOME, ¾ acre of land, 2 blocks from stores & churches, only $9500 with small down payment.

Ideal spot for retired couple, 4 rms. & bath. Acre of beautifully landscaped land. Close to stores — churches. $8100; terms.

Beautiful 6 room, 4 bedrm. home. White Lk. front, interior is all hand polished oak & hardwood floors, has separate guest house, beautifully landscaped, $25,000. Terms.

6 room home, 4 bedrms., sun porch, full basement, 2 car garage, horse stables, small barn, 3½ acres, paved road, $15,000, terms. Richard Steele, Realtor MU 4-3045 234 N. Center St. Highland.

### MILL LAKE RD.

Income 4 rooms down, 2 rooms up. 2 full baths. Over 1½ acres. Lots of shade trees. Large garden spot. Investigate.

### RANCH TYPE

6 rooms & bath. Full basement, gas furnace. Only $9,800 with $2,000 down.

### 4 BEDROOMS

Close in. Excellent for income. 2-car garage. Clean and in good condition. Call for details.

### CUCKLER REALTY

236 N. Saginaw
FE 4-4091 FE 7-8119

## CLARK

BEAUTIFUL West side tri-level home. 2 bedrooms, living room, 11x30, wall-to-wall carpet, dining ell, nice large kitchen, 9x18 3-piece bath. Plastered walls, gas heat. Basement can be used for Beauty Parlor or Recreation room. Attached 2-car garage. All for $15,000. Call for appointment.

BRENDEL LAKE FRONT. Attractive two-level home consisting of two nice bedrooms, living rm., separate dining room, modern kitchen, bath with shower, plastered walls, large sun porch, full basement with ground level entrance landscaped lot. Owner has been transferred out of town. Priced at $13,500, with $2,000 dn.

THREE BEDROOM RANCH, CITY. This BRICK home has 3 bedrooms all on one floor, living room, dining ell, modern kitchen, oak floors, bath with glass tub enclosure. Full basement, water softener. Alum. storms & screens, ONLY $1,700 down. This is a GI Resale

REAL BUY. JUDSON ST. INCOME. Only $9,750 with $2,500 down. 6 rooms and bath, 5 and 1 bath down; 3 bedrooms up. Upper bedrooms now rented for $8 per week each. Full basement, stoker fed furnace. Garage. Lot 80x150 feet. Better Hurry!

DRAYTON PLAINS AREA. $3,000 down. 1½ story home has two bedrooms and bath on second floor, while on main floor there is the Master bedroom, 2 pc. bath, large living room, separate dining room, modern kitchen, oak floors, basement with extra shower. 1½ car garage, landscaped corner lot. Full price $13,400.

TELEGRAPH RD., CITY. This attractive Block Home has two lovely bedrooms, 30-foot living room with dining ell, very modern kitchen, tiled bath, oak floors, plastered walls, basement, recreation room, 2-car attached garage. Gas heat. Priced at $15,000 with terms.

### CLARK REAL ESTATE

1362 W. Huron Open Eves.
FE 4-6482 or FE 4-4813
Multiple Listing Service

### FOR COLORED

Very sharp bungalow, with carpeted living rm. and dining rm. Full basement, gas heat, finished recreation rm. with tiled floor and knotty pine walls. An exceptional buy with only $1,200 down.

3 bedrm. modern. Full basement, good location on Harrison St. A solid value at $6,950 with $850 down.

Only $650 down payment will give you 10 days possession on a 3 bedrm. modern bungalow. Corner lot and garage. Never a better buy—so hurry!

### R. D. RILEY, Broker

509 Elizabeth Lk. Rd.
FE 4-1157 FE 4-4821

### $200 DOWN

3 bedroom brick starter home. Large lot.

ROCHESTER AREA

2 bedroom modern home. Summer house, 1-car garage. Includes 8 lots. Price $11,500—Terms.

### Smith-Crawford, Inc.

TWO OFFICES
3390 S. Rochester Rd. OL 1-0002
1598 E. Auburn Rd. OL 6-1226

### W. IROQUOIS RD.

By owner. Ideally located to all schools. Newly decorated 3 bedrooms, 1½ baths. Will sacrifice, including all furniture if desired. Leaving town. Call before noon for appointment. FE 2-9861.

## TRIPP

SOUTH BLOOMFIELD HIGHLANDS

Modern brick ranch on ½ acre lot. Three bedrooms, large activities room, attached 2-car gar. Ample attic storage. Bloomfield school district. Spacious rooms and many extras at a reasonable price.

LAKE FRONT

Pine Lake Front and beautiful wooded landscaped 3 acre estate. 4 spacious carpeted bdrms., 2½ baths plus servant's suite up. 26' x 17' luxuriously carpeted living room & full dining room. Designed Honduras mahogany kitchen includes range & refrigerator. 2-car attached plastered gar. Paved drive and parking area. Extra 2-car gar. as tool shed. Many extras for gracious year round comfort. Call us for further details. Shown by appointment only!!

### Leslie R. Tripp, Realtor

75 W. Huron FE 5-8181 or FE 2-1396

### 4 BEDROOMS

$2,400 DOWN — St. Mike's & Baldwin School area. 75x150 lot, well landscaped. New J.M. siding, aluminum storms & screens & Timken oil conversion. The rest of the house is in very good condition. CALL

### J. R. Hiltz

REALTOR
1611 W. Huron FE 5-6181

## OPEN

SUNDAY 2 TO 5 P.M.

5906 Waldon Rd.

Country living near Clarkston. Approx. 3 acres. Excellent 3 bedroom modern home with enclosed sun porch, separate dining room, full basement, 2 car garage and 2 other buildings. Landscaped lawn, shrubs, trees and fruit. $15,700. Terms.

Drive out Dixie Hwy. to Sashabaw Rd. to Waldon Rd. Turn right. Watch for open signs.

### J. C. HAYDEN, Realtor

90 E. Walton FE 5-0441

## For Sale Houses 43

MILFORD BONNIE HIGHLANDS. Owner leaving state. GI 30-yr. mortgage on $18,025. 3 bedrm., brick. Full basement, gas heat. For $800 cash & $93 mo. Donald Rice, MU 4-8915, MU 4-4594.

### Nothing Down

Will build 2 or 3 bdrm. starter home with basement on your lot. Will build on my lot for small down payment. Don McDonald, OR 3-2837.

### Crescent Lakefront

$6500

Cute 3 bedroom home — needs some work. A steal for $2500 down.

### Near Drayton Plains BRICK

Custom built. 3 large bedrooms. Carpeted living room. Oak floors. Plastered walls. Ceramic tile bath. Divided basement. Wonderful recreation space. Gas furnace. Water softener. Near school. $16,500 with $4500 or will consider your house as down payment.

### ELWOOD REALTY

5143 Cass Elizabeth Rd.
FE 5-1284 or FE 4-3844

## NO DOWN PAYMENT

2 or 3 bedroom starter homes with full basement and rough wiring. On your lot F. C. WOOD CO. Corner Williams Lake road and M59 OR 3-1235; after 7:00 OR 3-5649.

### LOW DOWN PAYMENT SPECIALS

UNION LAKE

3 bedroom starter. Interior has dry wall. Electric & rough plumbing. Only $350 down. Balance convenient monthly terms.

DUBLIN SCHOOL

On 2 large lots. Attractive 3 bedroom starter home. Convenient room arrangements. Only $500 down. Balance $75 monthly.

ON 4 LOTS

2 bedroom frame in end of road location. Living room has natural fireplace. Modern except for heating plant. Land has rich garden soil. Only $500 down, balance $65 monthly.

### EMBREE & GREGG

1565 Union Lake Rd.
Union Lake Village
EM 3-4393 or EM 3-3314

HURON GARDENS

3 room, oil furnace, shower. $4750.00 with $450.00 down. Ph. FE 4-7045 in a.m.

231 W. STRATHMORE

## CIVILIANS $490 Down

NO OTHER COSTS

2 bedrm. ranch. Full basement, almost new, auto. heat. Hot water. Fenced. Perfect cond.

VACANT — IMMED. POSSESSION

Open—walk in & look at it & if you are interested, call owner.

DAYS, WO 3-3350
EVES. SAT. SUN. TO 5-8851

NEW 5 BDRM. HOME, NEARLY completed. Full basement & garage. In exclusive sub. Low down payment. Blackette's Bldg. Supplies, MA 5-5811.

CIVILIANS OR GI'S. $350 MOVES you into 3 bedrm. brick, full basement. W. Princeton, corner Stanley. FE 3-8097 or WE 3-4200.

TRADE THAT HOUSE YOU'RE paying for on 3 bedrm. brick, full basement. W. Princeton, corner Stanley. FE 3-8097 or WE 3-4200.

## DON'T

Buy your home — until you have seen this handsome 3 bedroom brick home with full basement, on two lots! Oak floors, plastered walls, ceramic tiled bath, storms and screens throughout, 10 ft. awning adjustable from the interior. Landscaped to perfection. Outside grill. Lake privileges. WE REPEAT, YOU MUST SEE THIS HOME. $17,900.

## Humphries

FE 2-0474 Realtor FE 4-7114
83 N. Telegraph Rd. Open Eves.
Multiple Listing Service

3 Bedrooms—$1,200 Dn.

A nearly new 6 room ranch home in a good location with monthly payments of only $69 month including taxes and insurance. Automatic oil heat. A good clean home on a blacktop street. 102 ft. wide lot. Total price $11,368 with only $1,200 down.

### LADD'S INC.

4286 Dixie Hwy., Drayton Plains
3685 Lapeer Rd. (M24) at Silverbell Rd.
OR 3-1231 or FE 5-0292

### $500 DOWN

1 bedroom, cosy home in city. Easy to heat, low taxes, full basement. 2-car garage. Will lease. FE 8-1950.

### 20 ACRES

A lovely 4 bdrm. white frame home with full basement and oil heat. Shaded surroundings. 660' of road frontage. You should buy this one quickly at $15,500 on terms.

### HOUSE TRAILER WANTED

For owners. $2,200 equity and 2 bedrm. bungalow located in Drayton Plains area. Full price only $5,750.

### BRICK RANCHER

North west suburban location on paved streets, 1½ tiled baths, 24' living rm. large lot. Reduced to $14,400 with $1,000 down.

### $1,000 DOWN

A cozy 2 bedrm. rancher, huge picture window in living rm. Streamlined kitchen plus utility room. It's vacant.

### R. D. RILEY, Broker

509 Elizabeth Lk. Rd.
FE 4-1157 FE 4-4821

## Hempstead

So. Sanford

Ideal family home. Four bedrooms. Three bedrooms & bath up. Living room, dining room, kitchen & bedroom down. Carpeting, glassed in back porch, fully tiled basement with stool. Gas heat, gas water heater. This home is newly redecorated & remodeled on the inside. Two car garage w-workshop and large lot 150 x 134 feet. Close to stores, schools & bus line. Only $12,500 w-substantial down payment.

Low Down Payment

Will purchase this neat & modern three rooms & bath. Full basement, coal heat, gas water heater storms & screens. Extra 40 ft. lot goes w-house. Only $5,850 on easy terms.

Close In

Large nine room income home. Five & bath up, four & bath down. Full basement with 2 rm. & bath apt. Oil heat, gas water heater, storms & screens & 1 car garage. Income of $185 mo. plus apt. for owner. Will sell or trade for small six room home.

Vacant

Immediate occupancy can be given on this lovely six room bungalow. Carpeting, fireplace full basement, oil heat, & elec. water heater. Over 2 acres of ground. Ideal for retired couple. Substantial down payment needed.

K. O. HEMPSTEAD

102 E. Huron St., FE 4-8284
Eve. FE 5-0510 FE 2-3971

## Templeton

NORTH SIDE

5 bedrm. Plus living rm., dining rm. and large kitchen. Full basement. Oil heat. Extra lot. Close to schools. Wonderful spot for large family or good income possibilities. Full price only $9,000.

### K. L. Templeton, Realtor

2339 Orchard Lake Rd. FE 4-4563
After 6, FE 2-8502

## For Sale Houses 43

BY OWNER, 2 BEDROOMS, FULL basement, hardwood floors, alum. storms & screens. Fully landscaped, oil heat, close to everything. 228 W. Strathmore. FE 7-8093.

### END OF SEASON SPECIAL

LAKEFRONT HOME ONLY
$12,000 TOTAL
$1,500 DOWN

Oil furnace, insulated, nice fireplace, large kitchen, full basement, perfect beach.

### SCHOOL BUS STOP

At door of this dandy ranch overlooking beautiful lake. Large fenced lot. Fireplace. Carpeting & attached garage. Reduced to $15,900. Good terms.

### A BETTER STARTER HOME

FOR YOU

5 rms. & bath. Complete with oil furnace. Insulation. Storms & screens. Large lot with river frontage. Only $6500, $850 down.

### Oakland County Realty

2610 Union Lake Rd.
EM 3-4164 or EM 3-2411 after 7

### $895 DOWN

New brick, 3 bedrm. ranch, full basement, city sewer and water, paved streets

MOVE IN TODAY
NO RED TAPE
KUSCHELL
MI 6-4173

2 BEDRM. RANCH

Union Lake priv. 2 car garage. Part basement. Water softener. Fenced lot. Ceramic tile bath & kitchen. $14,500, terms.

2 BEDRM. PONTIAC LAKEFRONT 100' on water. Full basement. Recreation rm. Completely furn. Boat & motor included.

OXBOW LAKEFRONT

2 bedrm. & full basement. Large lot. Fruit trees. Needs some finishing. $9,500, terms.

MANY NICE BUILDING SITES & LAKE PROPERTY

### HURON VALLEY

7766 M59 at Pontiac Lake
OR 3-6681 MU 4-5505

FOR SALE WITH LOW DOWN payment, 2 family income home. Or will trade for small home free and clear. FE 8-3742. Anytime, Sun. or Mon; after 6 other days.

4 ROOMS NEAR AUBURN $100 down, $10 per week, owner P.O. Box 535.

## John K.

IRWIN

Shady Oaks in Sylvan

6 rooms & bath, plus the use of beautiful Sylvan Lake. 2-car garage. Enjoy life in this tip-top, newly decorated home. Available on realistic terms.

Pioneer iHghlands

A bright, clean 2 bedroom brick home. Carpeting, water softener, full basement, 1½ car garage. An excellent buy at $13,750, terms.

Tasmania Street

Only $1,500 down will put you into this 6 room home. Easy monthly payments. Close to transportation. Lovely neighborhood.

### John K. Irwin

REALTOR
313 West Huron Street
Phone FE 5-0447; Eves. FE 4-3415

## For Colored Familes

212 Bondale—back of St. Joseph Hospital. Like new 7 room home. Recreation room, 2 lots, fruit and berries. 2-car garage. Easy FHA terms.

Neat and clean 5 rm. bungalow. Price $7,850 only $850 down.

Choice 2-family home. In like-new condition, inside and out. Price $12,500, terms. See Mrs. Howard, 18 Gillespie St., or Ph. FE 2-6412.

### John Kinzler, Realtor

670 W. Huron St. Ph. FE 4-3535

## OPEN

Sunday 1 to 6
86 W. Brooklyn

Outstanding 3 bedroom ranch, wardrobe closets, built - in tile bath, large beautiful kitchen, with birch cupboards. Lovely full basement, auto. oil heat. The nicest home we have had the privilege to offer for only $12,400 with $250 down. GI $700 on FHA. See these yourself. DIRECTIONS: Out Baldwin 4 blocks North of Walton, turn left on Brooklyn to model.

$1,500 DOWN

¾ acres, neat and nicely decorated ranch. Carport, nice shaded fenced yard. Asking only $7,200, full price. See this one now.

3 BEDROOM HOME

You will be proud to own. Family sized dining room, newly decorated, auto oil heat, located near Blue Sky & new school. Priced at $9,500 at $1,500 down.

## JIM WILLIAMS

REAL ESTATE & INSURANCE
1218 Baldwin Ave. FE 4-0547

## OPEN

304 PIONEER DRIVE

PIONEER HIGHLANDS — the ideal location. SYLVAN lake privileges, CITY conveniences, WEBSTER school area. With pride we offer this lovely 3 bedroom brick ranch home with large carpeted living room plus dining ell, cheerful kitchen, ceramic tile bath, full basement, and garage on a nicely landscaped lot. Take Voorhels Rd. to Pioneer to property. OPEN 12:00 to 5:00 P.M.

3540 WINDCROFT

LAKE VIEW BI-LEVEL spacious new brick custom built home, 30' living room with gorgeous view of lake, large modern kitchen with built in oven and counter top stove, birch cupboards, three really large bedrooms, double closets. Vanity in tile bath, stunning recreation room on lower level with fireplace, opening out to patio thru sliding glass doors. Take over present mortgage at only 4¼% interest rate! Elis. Lk. Rd. left at Cass Lk. Rd. to Winderoft, left to property. OPEN 2 to 6 p.m.

### WILLIAMS LAKEFRONT

7 beautiful large rooms in this long low ranch home. 2 very spacious bedrooms all with double closets, 2 full baths, lovely large living room with fireplace on lakeside, charming dining room, extremely pleasant modern kitchen, radiant heat, on 3 lovely landscaped lots. A REAL BEAUTY. M-59 to Williams Lake Rd. turn left to 6970 Hatchery, right to prop. OPEN 2 to 6 p.m.

### HOYT REALTY

FE 3-8640 FE 2-1941
254 S. Telegraph
PON-TEL CENTRE

Union Lake privileges. See this spick and span 2 bedrm. home. Coleman furnace, oak floors. A good buy at $9,500, terms.

## T. G. Trocke

REALTOR
1643 Union Lake Rd. EM 3-4671

7 ROOM HOUSE, IN CITY. $6,000. Will take late model car or truck as down payment. FE 8-2287

FOR SALE NEW UNFINISHED 22 x 42 home. Landscaped lot, 100 x 230. Electricity. Plumbing. Oil furnace, 65 gal. hot water heater. Colored bathroom fixtures. Util. tub. Lake priv. Full price, $6900. Terms. Open Sunday & Monday. 700 Sebek, off Drahner Rd., Oxford, Michigan. TEmple 3-1965.

## For Sale Houses 43

## BLAIR

Sashabaw & Maybee

11 rooms, modern. Exceptionally large rooms. 6 bedrooms, 2 full tiled baths, full basement, recreation room with fireplace. New furnace. Plenty of shade trees. Ideal for the large family. Also can be used as a 2 family. Zoned commercial. $16,950. Reasonable down payment. Immediate possession.

Near School

Suburban 6 room modern, 3 bedrooms, large living room with 2 picture windows. Basement, attached garage, ½ acre lot, $11,500 with low down payment. Immediate possession.

### GEORGE BLAIR

REALTOR
4536 Dixie Hwy. OR 3-1251
DRAYTON PLAINS
Eves. OR 3-1708

CRESCENT LAKE PRIVS. NEW 4 rms. & bath. $4,800. OL 2-1682.

## Watkins Hills

Open Sunday
1-5

THREE BEDROOM BRICK HOMES

Full basements, 1½ tile bathrooms. The very best construction. Built by: WARD W. ROSS

Located on the North Side of Watkins Lake.

Drive out Dixie Highway to Watkins Lake road (across from Club Tahoe), turn left on block to 3536 Baybrook Dr.

### WM. A. KENNEDY

REALTOR
3097 W. Huron FE 4-3569
Open Evenings 'til 9

## A

$1,000 Down

6 rooms, 3 bedrooms, near Florence Avenue school. Basement, furnace and garage, $7,950.

## N

5 Rooms—Paved Street

Clean, compact home just right for a couple. Shaded front porch, living room, dining room, kitchen, 2 bedrooms and bath. Full basement, new gas furnace. Low taxes $78 per year. $8,300, terms.

## N

Possession at Once

In Lincoln Junior High district. A good home for large family. Also has bedroom on first floor, 3 bedrooms up. Glassed front porch. Basement with stoker heat. $9,500, reasonable down payment.

## E

Income—$1,500 Down

Good west side location off N. Johnson. 7 rooms, 2 baths, new oil furnace. Lge. lot, 3 car garage. Total price $11,000.

## T

Attractive Ranch

Nearly new ranch home with lake privileges. 3 bedrooms, living room with Roman brick fireplace, ceramic tile bath, model kitchen, counter top range and Thermadore oven. Basement with large recreation space with fireplace, oil heat, 2 car plastered garage. $26,500, terms.

## T

Commercial

Just West of city limits, 264' road frontage, 627 feet deep, corner lot, present building could be used as warehouse, large modern home with oil heat also on property. $50,000, mortgage available.

### Roy Annett Inc.

REALTORS
28 E. Huron FEderal 8-0466
Open Evenings and Sunday 1-4

## STOUT'S

Best Buys Today

CLARKSTON CHARMER

One of the finer homes in the area, situated on a high and dry corner lot with 185' frontage, this 3 bedroom home has everything. Completely landscaped, the all brick exterior is a real eye catcher. The full basement has shower, laundry, and recreation facilities with ledgerock fireplace. The main floor with its oak floors and carpeting (included) compliment the fine room arrangement. Ceramic bath with colored fixtures is well planned. Living room with raised hearth fireplace and picture window connects with large dining room. Extra large kitchen with eating space has cupboards galore. Space saving sliding doors throughout. Andersen windows with aluminum storms and screens, complete the house and the 2½ car garage makes it the answer to your prayers. $4,500 Down. Shown by appointment only.

$250 DOWN

Basement home with Carrol Lake priv. On 50x190 lot, the well is in. Ideal set up for the man tired of paying rent. Monthly payments of only $30 will allow you to start the house. Hurry on this one.

2 UNIT INCOME

In city on paved street upstairs just decorated. Private entrances, full basement with laundry facilities. Both are 2 bedroom apartments, a real steal at $1,500 down.

FOR WALKING WIVES

Left stranded from morn 'till night without a car? Heres the home for you. Less than a block from city bus, this home will be just right for the small family. 4 rooms and bath and utility, with oak floors. Full bath, well insulated, on a shady 40 x 143 lot. 1½ car garage. You can buy this for $750 down.

### Edw. M. Stout, Realtor

77 N. Saginaw St. FE 5-8165
Open Eves 'Till 8:30

## STOUT'S

SPECAL TODAY

7 room and bath older home. Large basement, coal furnace. On 66 x 110 lot, zoned business. 2 car garage. Offered way below market price, $5,000 with $2,200 down.

### Edw. M. Stout, Realtor

77 N. Saginaw St. FE 5-8165
Open Eves 'till 8:30

MODEST MAIDENS by Jay Alan




"I hate first dates, let's pretend this is our fifth!"

## For Sale Houses 43

FOR COLORED. $750 DOWN
FE 8-8596

MULTIPLE LISTING SERVICE

## OPEN

### O'NEIL

SUNDAY 2-5

3463 Overton
West Suburban

Situated on a large parcel 100 x 150, this 2 year old ranch offers the most for the least. 20 ft. living room and dining el, 3 spacious bedrooms, kitchen with eating space, full basement, oil heat and many other features you're sure to enjoy. See it SUNDAY 2-5 P. M. TELEGRAPH TO PONTIAC LAKE RD., WEST 2 MILES TO HIRA-RIGHT ½ MILE TO OVERTON — WATCH FOR OPEN SIGNS.

## CUTE & COZY

Located in finest east side area—carpeted living room, ceramic tile bath, new formica in-kitchen. Entire basement tiled and knotty pine with gas heat and 1½ car garage with cement drive—Only $10,990.

## HANDY

Is the word for this north end 2 bedroom bungalow in "New-Like" condition. Within 1 block of the bus line, it offers a full basement with auto. gas heat and hot water. The kitchen and bath both have ceramic features. Full price $9,750 — terms.

## OFF BALDWIN

It's in perfect condition inside and out. Large living room with paneling, family sized dining room, huge kitchen and breakfast nook, 3 bedrooms, full basement with rec. room, carpeting, and garage, too, for only $10,750 — $1,750 down.

## TALL TREES

and a home that says "COME IN." Charming 7½ room, 3 bedroom home on large wooded lot. Full basement. Garage and outside grill. Lake and park privileges in one of Pontiac's most desirable West Side areas. Priced to justify your immediate consideration. If you see it, you'll buy it. Only $17,950 with substantial down payment.

## $1,000 DOWN

Will buy this new 2 bedroom ranch home, with gleaming oak floors, tile bath, Formica worktop in kitchen, oil heat and hot water, and extra large lot with lake privileges. Only $9,000 — you can't beat it.

### Bateman Kampsen

REALTORS FE 4-0528
377 S. Telegraph Eves. & Sun.

## OPEN

BY OWNER
Sat., Sun., Mon. 1 to 8

7 rm. partial brick ranch style home. Bloomfield Hills school district. 1 acre lot. 3 bedrms., 33 ft. living - dining with stone fireplace, all wool carpeting, drapes, mirrors, & fireplace fixtures included. Large bathroom with 2 sinks & vanity, all ceramic tile, separate breakfast & sewing rm., 13 by 14 ft. breeseway with birch paneled walls & jalousie windows, with vinyl tiled floors, basement has rec. rm., approx. 24 by 50 ft. with fireplace, fluorescent lighting, bamboo ceiling, brick wall of fireplace separates furnace rm., from rec. area, hot water, baseboard heat, 2 car garage. Have purchased business out of town. Must move Sept. 5th. $24,800 if bought before I list it with brokers. Can handle with moderate dn. payment.

### NOSAN BLDG. CORP.

2556 Pontiac Rd. FE 5-7923

## OPEN

BY OWNER
Sat., Sun., Mon. 1 to 8

7 rm. partial brick ranch style home. Bloomfield Hills school district. 1 acre lot. 3 bedrms., 33 ft. living - dining with stone fireplace, all wool carpeting, drapes, mirrors, & fireplace fixtures included. Large bathroom with 2 sinks & vanity, all ceramic tile, separate breakfast & sewing rm., 13 by 14 ft. breeseway with birch paneled walls & jalousie windows, with vinyl tiled floors, basement has rec. rm., approx. 24 by 50 ft. with fireplace, fluorescent lighting, bamboo ceiling, brick wall of fireplace separates furnace rm., from rec. area, hot water, baseboard heat, 2 car garage. Have purchased business out of town. Must move Sept. 5th. $24,800 if bought before I list it with brokers. Can handle with moderate dn. payment.

2010 W. LONG LK. RD.

## For Sale Houses 43

6 ROOMS ON 1 FLOOR. FULL basement. Water softener. Automatic hot water. Drapes incl. a block to Webster School. FE 5-1510.

MULTIPLE LISTING SERVICE

## OPEN

### O'NEIL

SUNDAY 2-7
Cleary Street

HUNTOON LAKE AREA — New 3 bedroom home. Full basement, aluminum siding. $11,000 or duplicate on your lot for $10,200. DIXIE HWY. TO WILLIAMS LAKE RD.: LEFT TO VAN ZANDT: LEFT TO CLEARY — RIGHT TO OPEN SIGNS.

## OPEN

SUNDAY 2-7
901 Cass Lake Rd.

ANNOUNCING the opening of another group of new 3-bedroom bricks. Paved streets, sewer, water and only 1 block to school. Custom cupboards in the spacious kitchen with dining space. Select oak floors, vestibule entrance to large living room with picture window. Full basement, oil furnace. Be sure to visit the model Sunday. Excellent buys! FHA terms. M59 TO CASS LAKE RD. lent buys! FHA terms. Call FE 4-6732.

OFFICE OPEN SUNDAY 1-4

WEST SUBURBAN — 17-ft. living room with entrance closet. Modern kitchen, 2 bedrooms and bath. Utility room, oil space heater. A nice shaded lot, 75x125, with lake privileges. Priced at $7,950 with only $1,550 down and payments of $50 per month including taxes and insurance.

$1,000 DOWN—Clean 6 room home, living room and family sized dining room, have wall-to-wall carpeting. Modern kitchen, stainless steel sink. Metal cabinets, large sun room, 2 bedrooms up, full basement, stoker heat, 2 car garage. Immediate possession. Full price $8,950.

NEW 3 BEDROOM — Lot 100 x 250. Plastered walls, oak floors, full tile bath. Lovely kitchen with birch cupboards. Formica counter. Separate dining room, full basement, oil furnace. It's a buy at $11,900.

VERY SHARP RANCH STYLE home. Large living room, lovely kitchen with dining area. 3 large bedrooms, tile bath, auto. heat, GI resale. Approximately $1,330 down—$72 per month including taxes and insurance.

CLARKSTON AREA City Estate of 3 bedrooms, living room with hardwood floors, tile bathroom, many closets. "Farm Kitchen." Knotty pine walls, stainless steel sink, ample cupboards and laundry room. Large basement, oil auto. heat, attached breeseway and garage. 2-3 of an acre. Beautifully landscaped outdoor grill. Only $13,500.

### RAY O'NEIL, Realtor

262 S. Telegraph Rd. Open 9-9
FE 3-7103 FE 5-8775

## "BUD"

Close In Suburban

Immediate possession on this cosy 3 bedroom, 1½ story home with full basement, automatic heat and hot water, 2 car garage, large lot. Features 2 bedrooms and bath down, dining room, and includes carpeting, curtains, washer and dryer. Offered at $14,900.00 with only $2,500.00 down. Don't wait call us now.

Walking Distance to Pontiac High School

Spacious 6 room family home, with full basement, gas heat and hot water. 2 car garage, paved drive. Includes fireplace, plastered walls, glassed and screened porch, separate dining room, extra lavatory. Only $2,500.00 down, balance at $78.00 per month. Do your family a favor, see it today.

### BUD NICHOLIE, Realtor

49 Mt. Clemens St.
Call Mr. Meiser
FE 5-1201 or FE 5-8004

## OPEN

SUNDAY 2 TO 5 P.M.
Drayton Plains
5660 Rowley St.

Immediate Possession, lake privileges with this 2 bedroom white frame bungalow, 2 car garage, 2 extra lots, fruit trees, raspberries, blackberries. Generous living room with fireplace, separate dining room, family size kitchen with breakfast nook, tile bath, full basement, oil heat, electric hot water. Priced at $11,900.00, reasonable down payment. Drive Dixie Highway to Williams Lake rd., turn left to Coventry St. (across from C.A.I. building), turn left to Rowley, left again to "Open."

### BUD NICHOLIE, Realtor

49 Mt. Clemens St.
FE 5-1201 or FE 4-8773

## OPEN

SUNDAY 2 to 5

A myriad of pleasant surprises in this sharp 3 bedroom BRICK and frame ranch home. 23 ft. living room with ROMAN brick fireplace wall. Kelvinator kitchen. Lot 85x150. Well located in Watkins Lake area. Vacant. 1506 Orchid St. Watch for open signs.

Long Lake Front

Vacant. Newer long and low BRICK RANCH BI-LEVEL with basement opening to lower lot level. Landscaped lot, 75x230, with many native shade trees. Owner transferred and has priced at cost, with terms, 2275 Oakway Drive. Just east of Middlebelt and south of Square Lake Rd. Ph. FE 2-0829.

JOHN
## KINZLER

REALTOR
670 W. Huron St. Ph. FE 4-3525
Open Evenings

### WE TRADE

$6500 WITH $1500 DOWN
Crescent Lakefront home.

$350 DOWN

Newly decorated 5 rooms & basement. Gas furnace. Nice lot. Near Roosevelt School. Ask for Mr. Smith.

IMMEDIATE POSSESSION

Cute immaculate bungalow. Partial basement. Fenced landscaped lot 50 x 200. Illness forces sacrifice. Privileges on Brendel lake. $7950. Completely furnished slightly extra. Reasonable down payment. Call Mrs. Gantzer, FE 5-0344.

BRICK RANCH HOME

This home is completely furnished — a real beauty. 4 lots. Near Elizabeth Lake. Only $13,500. Terms.

CLOSED SEPT. 1ST & 2ND.

### ELWOOD REALTY

5143 Cass Elizabeth Rd.
FE 5-1284 or FE 4-3844

## For Sale Houses 43

2 4-BEDRM. HOMES, CLOSE IN. Plenty of other good homes. Easy terms.

### P. W. DINNAN

66 W. Huron FE 4-2577

5 ROOM MODERN, MUST BE moved off prop. FE 2-9956.

## G.I.'S

COLORED

ABOUT $600 total down payment on this excellent 3 bedroom family home. You will enjoy the large kitchen and full dining room. The yard is shaded by large trees, loads of flowers too. Located close to town on private court. All this for only $9,700.

### RAY O'NEIL, Realtor

262 S. Telegraph Rd. Open 9-9
FE 3-7103 FE 5-8775

BY OWNER

Ottawa drive. Brick, 3 large bedrooms. Den, lots of storage space, dining room for large pieces. Eating space in kitchen. Recreation room. Attached 2-car garage. By appointment. FE 2-7396.

INCOME: 7 RM. MODERN home, furnished. Gas heat, hot water, newly decorated inside and out. Can be divided in 3 apts. or 1-3 rm. apt. and 3 bedrms., living rm. and kitchen for owner. 60 x 120 ft. lot, 2-car garage, close to town and schools on north side, fenced yard. $3,000 down. $11,500. Write Box 35, Pontiac Press.

LAKE ORION HOME FOR SALE by owner. Modern home, garage, 3 bedrooms, large kitchen, bath, lovely living room with new carpeting and drapes. Large cedar-lized closet. Beautifully landscaped — Large pond. Must be seen to be appreciated. Fruit trees and grape arbors. $15,500 with two acres. More may be acquired. MY 2-2943.

### Bloomfield Highlands

SPECIAL

An excellent buy at only $12,750 full price. Includes vestibule entrance to carpeted living room with natural wood burning fireplace. Carpeted family size dining rm. Heated serving rm. Modn. kitchen downstairs. 4 spacious bedrms. & tile bath up. Full basement, gas hot water heat, recreation room with tile floor and knotty pine walls. Florida bound owner will give quick possession. Requires substantial down payment. See at anytime by appointment.

### R. D. RILEY, Broker

509 Elizabeth Lk. Rd.
FE 4-1157 FE 4-4821

3 BEDROOM WITH OIL HEAT. Storm windows and screens. $800 down. H. C. Newingham, Realty. FE 8-3002.

1 ACRES, 6 ROOM MODERN home, nr. Ortonville. Suchy Realty, Ortonville.

6 ROOM MODERN, FULL BASEment. Auto. oil heat, insulation, fenced back yard, alum. storms and screens, $1100 down, $70 mo. FE 4-7007.

## BRICK LAKEFRONT

YEAR 'ROUND EXECUTIVE HOME ON A PENINSULA IN PONTIAC LAKE. SOLID BRICK, STONE & TILE CONSTRUCTION. BUILT TO LAST A LIFETIME. 7 ROOMS AND BATH. 2 FIREPLACES IN THE HOME. 1 OUTSIDE. FULL BASEMENT WITH RECREATION ROOM AND SHOWER. 300 FT. ON LAKE WITH FULL CONCRETE BREAKWATER. BEAUTIFULLY LANDSCAPED. BUILT IN '50 BY BUILDING SUPPLY DEALER WITH THE BEST OF EVERYTHING. PRICED AT HALF OF DUPLICATION COSTS. ONLY $26,950 WITH $4,000 DOWN OR TRADE

### R. J. VALUET

345 OAKLAND AVE. FE 5-0693
MULTIPLE LISTING SERVICE
OPEN EVENINGS UNTIL 8:30

MULTIPLE LISTING SERVICE

## Announcing

NEW 1958 MODELS
IN
Colberry Park

## OPEN

Daily and Sunday 2 to 8

You'll find a world of new ideas in these new Custom Ranch Homes. DREAM GE KITCHEN — 15x26 living room and patio, paneled FAMILY room, 2½ tiled baths and 2-car attached garage. Lots 120 x 120 — SEWER, WATER & BLACKTOP roads. New grade school, St. Hugo School and Church and MIRACLE MILE SHOPPING. Prices begin at $20,500, plus lot and as low as $4,900 down. NOTE! Two 1957 models at a special price. MODEL at 2650 BERRY RD. 2 BLOCKS EAST AND SOUTH FROM CORNER OF WOODWARD & SQUARE LAKE ROAD. Better drive out today!

## OPEN

Elizabeth Lake Front

Sat. & Mon. Charming 2 bedroom bungalow with attached garage. 17x20 living room—fireplace and picture window. Tiled bath, oil furnace. Nice shaded lot, with gentle slope to sand beach. To include carpeting, draperies and water softener. 6186 DURHAM OFF CASS-ELIZABETH LAKE RD.

## OPEN

SUNDAY 2 to 5

A myriad of pleasant surprises in this sharp 3 bedroom BRICK and frame ranch home. 23 ft. living room with ROMAN brick fireplace wall. Kelvinator kitchen. Lot 85x150. Well located in Watkins Lake area. Vacant. 1506 Orchid St. Watch for open signs.

Long Lake Front

Vacant. Newer long and low BRICK RANCH BI-LEVEL with basement opening to lower lot level. Landscaped lot, 75x230, with many native shade trees. Owner transferred and has priced at cost, with terms, 2275 Oakway Drive. Just east of Middlebelt and south of Square Lake Rd. Ph. FE 2-0829.

JOHN
## KINZLER

REALTOR
670 W. Huron St. Ph. FE 4-3525
Open Evenings

### WE TRADE

$6500 WITH $1500 DOWN
Crescent Lakefront home.

$350 DOWN

Newly decorated 5 rooms & basement. Gas furnace. Nice lot. Near Roosevelt School. Ask for Mr. Smith.

IMMEDIATE POSSESSION

Cute immaculate bungalow. Partial basement. Fenced landscaped lot 50 x 200. Illness forces sacrifice. Privileges on Brendel lake. $7950. Completely furnished sl

## Income Property 43A

3 FAMILY INCOME. 5 & BATH down, 4 & bath up. Good location. FE 3-7832.

SACRIFICE 9 ROOM INCOME. Leaving city. 6465 Pontiac Lake Rd.

# TRIPP

INVESTMENT
Build a retirement income. 15 per cent net on "invested cash". West side brick apartment, $13,000 down. Prime rental location. All spacious 2 bedroom apts. Excellent arrangement. Shown by appointment only. Investigate!

Leslie R. Tripp, Realtor
75 W. Huron FE 5-8161

## For Sale Lake Prop. 44

3 RM. COTTAGE. PARTLY modern on small lake. $300 down. Call Thurs. & Fri. FE 3-7581 and Sat. & Sun. FE 5-5509.

LAKE FRONT LOT. MACEDAY Lake. Partial Basement. $7,000. OR 3-8248.

LARGE LAKE LOT 65X250 FT., $4,000. On chain of lakes. 13 miles north of Pontiac. Call FE 2-4100, anytime.

### Large Exc. Building Lots

Both lake frontage and lake priv Beautiful surroundings. Good fishing lakes. Oxford area.
C. A. WEBSTER, REAL ESTATE
Oxford, Mich. OA 8-3122

### NEW BRICK HOME

with large sandstone fireplace
$950 DOWN
Buys this large 3-bedrm., all brick home. You finish interior. Price of $8,750, includes large lot overlooking spring-fed lake. 12 miles W. of Pontiac near M59 and Duck Lk. Rd. Septic tank, wells, plumbing and wiring.
EM 3-4196
Or stop at 7400 Highland Rd., M59

C. SCHUETT, Realtor

### SILVER LAKE FRONT

Located on the north or Walton Blvd. side of Silver Lake. This well wooded lot has 68 ft. of lake frontage. $5750 $1750 down.
HOLMES-BARTRAM
4392 Dixie Hway. OR 3-1950

ORION LAKEFRONT, 4 BEDRM. home priced for quick sale. $2,200 down owner — OR 3-6480.

### OAKLAND LAKE

Choice 2-acre lakefront lot, with paved road frontage and excellent lake frontage. In highly desirable location and just 1 block to new school. HIGH AND DRY. AN UNBEATABLE VALUE AT $6,950 with very good terms.

Edw. M. Stout, Realtor
77 N. Saginaw St. Ph. FE 5-8165
Open Eves. 'Til 8:30 P.M.

# OPEN

## ALL DAY, EVERY DAY

Visit Lakewood Village now, follow the wise home owners out M-59, to C. Schnett Real Estate Office. Look for our sign and Courteous sales staff. We have lakefront model available for immediate occupancy. We have lakefront lots available and will arrange to have a custom builder quote you a price for your new home. We have financing available; in fact, what we don't have you don't need.

C. SCHUETT, Realty
7404 Highland Rd. EM 3-4196

BEAUTIFUL HOME SITES OVERlooking Walters Lake, 80x100 ft. Lake privileges. $750. Low down payment. Easy terms.
DENNIS O'CONNOR, BROKER
MY 3-0940 MA 5-0682

HIGH LAKE LOT OVERLOOKING Macaday Lake, beautiful view. By owner, OR 3-7698.

SEVERAL GOOD LAKEFRONT Modern homes.

P. W. DINNAN
66 W. Huron FE 4-2577

## For Sale Resort Prop. 44A

10 ACRES, SOME TIMBER AND green, 2 cabins, barn, electric & seasonable yet secluded. Good deer & Pat area. Price $2,250; terms. Farm and Shore Realty Co., Baldwin, Mich.

320 TIMBERED ACRES, NEAR Big Star Lake, ideal deer & Pat hunting, ideal for club or reserve. Price $5,000 with terms. Farm and Shore Realty Co., Baldwin, Michigan.

HUNTING CABIN, COMPLETELY furn Sleeps 6. 10 miles east of Grayling, on M72. $1,800, OL 2-4411.

HARPER LAKE (TROUT LAKE) front. Large, wooded lots, good deer area; $22.50 a ft. $100 down. FARM AND SHORE REALTY CO., Box 73, Baldwin, Mich.

PERE MARQUETTE RIVER, APP. 1000 ft. Deluxe contemporary cottage, 3 BDRMS., fireplace, large lot. Nearly new. Price $10,500. Farm & Shore Realty Co., Baldwin, Mich.

### We Finance—We Finance

Let us build your cottage or retirement home on our new northern Michigan Land O'Lakes Subdivision. Sportsmen's paradise. Will also build and finance on your lot low down payment. E-Z terms. Free booklet, write or call

Johnston & Hubbard
COTTAGE BUILDERS
1601 M-76, St. Helen, Michigan

## For Sale Lots 46

2 LOTS, NEAR DRAYTON PLAINS 100 x 300 ft. Call after 6 p.m. Phone OR 3-7156.

100 BY 150 FT. LOT IN PONTIAC-Watkins Estates. FE 8-6895.

BEAUTIFUL WATERFORD HILL lot, $4,750; terms. Or 10 per cent discount for cash. FE 2-6055.

BY OWNER. A LARGE SUBURban lot. 100 x 300'. Full price $500 cash. FE 2-7363.

FOR SALE: 2 NICE LOTS AT Walters Lk. cheap. Phone FE 2-9512.

### A Planned Community

OF FINE HOMESITES
Excellent building sites. Planned for modern living in country fashion. On paved roads. Adjacent to Golf Course. Extra large homesites on hill. Low as $250 down.
LADD'S INC.
4288 Dixie Hwy., Drayton Plains
3885 Lapeer Rd. (M24) at Silverbell Rd.
OR 3-1231 or FE 5-9292

BEAUTIFUL FLORIDA LOT IN Haines City. MY 3-3732.

BEAUTIFUL SITES FOR BRICK ranch homes. Well restricted. Only $75 down. On Cole Rd. ¼ mi. north of Clarkston Rd. West of Joslyn Lake Orion. MY 3-1281.

### BUILD NOW

In our well-restricted Waterford Hills Estates. Estimates freely given from our plans or yours.
HERBERT C. DAVIS
4925 Pontiac Lake Rd. FE 8-4311

NICE LOT 150 x 100, WATKINS—Pontiac Estate. OR 3-7585.

LOT NO. 162, HIRA, WATKINS-Pontiac Estates. $1,600. Make your own terms. OL 1-6770.

LARGE LOT, 80X150', LOCATED in Pontiac Watkins estates, FE 7-0332.

## For Sale Acreage 47

1½ to 5 Acres Parcels
Beautiful wooded & rolling land, $1500 to $2500, of Your terms.
C. PANGUS, Realtor
24ll collect: Ortonville NA 7-2815

### 3 ACRES

Nicely rolling, good farm land, only 2 miles W. of Waterford. On White Lk. Rd. Buy now for your future homesite. Beat high cost and taxes. Let us help you build now. Financing available.
$150 Down Payment Buys
EM 3-4197
Or stop at 7400 Highland Rd., M59
C. SCHUETT, Realtor

5 ACRES OF GOOD LAND, BY owner, OA 8-2035.

### 6 Acres—Wooded

If you like trees, you'll like the natural beauty of this 475x566 parcel in its quiet secluded spot. Only 3 miles west of Pontiac.

CARL W. BIRD, Realtor
402 Community National Bank Bldg.
FE 4-0211 Eves. FE 5-1362

## For Sale Acreage 47

A BEAUTIFUL 32 ACRE BUILDing site, 13 acres of woods, 20 acres of rolling land, with a running stream that has great possibilities, $2.95 per acre. Terms or will divide to suit.
One acre lot on M-59. Ideal for business or small homes. $1200 with small down payment or terms to suit.
15 acres building sites. A lovely spot to build that home you have been dreaming about. Only $3.50 per acre. Low down payment.
1-40 acres. Some with building — some without. Thruout W. Oakland County & Livingston.
Richard Steele, Realtor MU 4-2045
224 N. Center St., Highland

## For Sale Farms 48

FOR FARM AND ACREAGES, see us:
P. W. DINNAN
66 W. Huron St. FE 4-2577

### FOSTORIA

Large 7 rm. house on blacktop road. Good basement, barn, tool shed, chicken house. Total price $13,500, terms. Livestock & tools available.
RIDGEWAY REALTOR
975 Baldwin Ave. FE 4-6203
Open Eves. 'til 8

Buy Thru Partridge
List Thru Partridge

FOR FARMS AND ACREAGE Call Rutledge, OR 3-1111, FE 4-0003.

NICELY SECLUDED — 17 ACRES, steam, 5 room log home, knotty pine interior. Stable, garage, 2 room apartment. Good riding area. $22,500—Terms. MA 5-6199, evenings.

## Sale Business Property 49

Buy Thru Partridge
List Thru Partridge

BODY SHOP WITH PAINT ROOM and living quarters. Can be used as warehouse. 3831 Ellz. Lk. Rd.

MOTEL SITE, 8 MILES WEST OF Munising on State Route M28, 25 acres. 1,400 ft. frontage, near beautiful lake. Superior 6 rm. house, garage, chicken house. Well, year-around spring, water in house. Sell or might consider trade. FE 4-3498.

ELK TAVERN, CLASS "C" SDM tavern at Irons, two owners in 26 years, good gross. Sales price below annual gross. Terms available. Farm and Shore Realty Co. Baldwin, Mich.

NORTHWEST SUBURBAN, BUSIness building, 24' x 60' with modern 4-room apartment. Excellent location for new business. Corner lot. Only $10,900, terms. Will trade equity on 3 B.R. home.
J. C. HAYDEN, Realtor
86 E. Walton FE 8-0441
Open Eves. Sun. 10 to 2

### 200 FEET FRONTAGE

Excellent SUPER MARKET site, no competition, plenty of traffic. Why wait for someone else to develop this. Get in on the ground floor NOW. Priced to sell at only $8,500 with terms. 500 new homes in area.

### 120 FEET

Lake area terrific location for hardware or other retail business. Zoned for business. Only $4,950 easy terms.

### OXBOW LAKE

225 Feet frontage, 300 feet deep, suitable for group of stores, plenty of action here. Only $5,500 down will handle.

### ELIZABETH LK. RD.

Near Cass Lake Rd. Intersection. 120 feet frontage priced to sell at only $8,950 with small down payment.

Edw. M. Stout, Realtor
77 N. Saginaw St. Ph. FE 5-8165
Open Eves Till 8:30

## Rent Lease Bus. Prop. 49A

APPROXIMATELY 5,000 SQ. FT. floor space, 2 automatic furnaces. Fluorescent lighting, 90 ft. frontage on M-24. Suitable for machine shop or any kind of business. Phone FE 8-6805 or OL 1-0063.

FOR RENT ESTABLISHED HAT cleaning business. S. Saginaw St. or building for other purposes. Reasonable rates. FE 8-8439.

FOR RENT OR LEASE: 40 x 60', all modern bldg. Gas heat. Suitable for store, office, warehouse or light mfg. Located at 2616 Dixie Hwy. For more information see John Panchuk, 2618 Dixie Hwy.

IDEAL BUILDING FULLY equipped for restaurant. Would also be ideal for garden supply. Located Rochester Rd., Auburn Ave. Area. FE 2-9173, 8 to 5.

STORE — CORNER ELIZABETH and Cass Lake Rd. 70 ft. by 37 ft. Also 800 sq. ft. of storage room. Wonderful location. Good for any business. Ph. FE 4-4423.

STORE, 18 BY 70. EXC. LOCAtion. Any business. Heat furn. Large parking lot. $125 per mo. 824 Baldwin. FE 2-8203 or FE 4-8335.

WAREHOUSE & 2 MODERN OFfices for rent Approx. 6,000 sq. ft. 1 semi loading dock, & 2 small truck loading docks. Highway location. Call FE 4-2597, or after 6, call FE 5-0653.

## For Sale or Exchange 50

2½ ACRES $6,500. TERMS OR trade. P.O. Box 535.

NEW RANCH TYPE, 3 BEDROOM, breezeway, 2 car garage. $17,500 equity. Trade. Ph. OLive 1-1351 eves.

## Business Opportunities 51

Buy Thru Partridge
List Thru Partridge

USED FURNITURE BUSINESS and living quarters, $50 a month. Small inventory. Ph. MA 5-9705.

GAS STATION FOR LEASE, $1,000 to $1,500 capital. Will help finance. Call FE 2-9121.

FOR LEASE, SEVERAL NEW SUper deluxe Gulf 2-stall service stations, available immediately. Phone FE 2-9713.

38 MM COMMERCIAL AND NEWS, photography business incl. mobile laboratory and equipment. Grossing over $1,150 monthly by couple and helper, very low overhead. Will instruct inexperienced buyer on 50-50 basis. Phone Mel Hale, FE 5-4730.

FOR SALE OR TRADE CAB CO. for gas station business. 2 cabs & office bldg. 3198 Auburn Ave. Auburn Heights.

SMALL DRIVE-IN RESTAURANT on main highway. MAple 5-2476.

GROCERY STORE. BUY THE stock, rent the fixtures and you're in business. Good opportunity for young couple. FE 3-6826.

FOR SALE: PLESHA GROCERY & property. Beer & wine license. 2-family house, 1 acre land. Illness forces sale. Inquire at store, 690 S. Squirrel Rd., Auburn Heights.

Buy Thru Partridge
List Thru Partridge

RESTAURANT FOR SALE. FE 3-9718 before 3 p.m.

### STANDARD OIL CO.

Is now offering for lease a modern 2-stall service station located on Orchard Lk. Rd. at Woodrow Wilson, Sylvan Shopping Center. Free Dealer Training. Financial assistance available to a qualified man. Call today, FE 4-1564.

# Templeton

Exc. Business Oppor.
60 ft. frontage on main highway. Fast growing community. 2 good buildings. One 30 x 55 and one 24 x 24. Both in fine cond. Suitable for any kind of business. This property has many possibilities. Will sell, rent or lease with option to buy. Immed. possession.
K. L. Templeton, Realtor
2339 Orchard Lake Rd. FE 4-4563
After 6, FE 2-9502

TO BUY, TO SELL, REALTOR PARTRIDGE IS THE "BIRD" TO SEE.

Buy Thru Partridge
List Thru Partridge

SAM WARWICK HAS KEEGO school house building, 3209 Orchard Lk. Rd. Zoned business, about 3,500 sq. ft. for lease. Call FE 4-5000 or FE 2-2105.

FOR LEASE, SEVERAL NEW SUper deluxe Gulf 2-stall service stations, available immediately. Phone FE 2-9173.

## Business Opportunities 51

# Partridge

IS THE "BIRD" TO SEE

### REST HOME

Only $3,000 full price for the business, fixtures, and all furnishings of this beautiful brick rest home near Rochester. Option to purchase real estate.

### DRIVE INN

Busy drive-in at main intersection and business district in the booming lake area just outside Pontiac. Will consider trade. $5,900 down.

WARD E. PARTRIDGE
REALTOR FE 4-3581
REAL ESTATE & BUSINESSES
THRUOUT MICH.
1050 W. HURON ST.
OPEN EVE. 'TIL 9

"LET'S TALK BUSINESS"

### COCKTAIL LOUNGE

Beautiful air-conditioned bar catering to top clintele. Sharpest we've ever offered. Exc. apartment included in 1st time offered at price & long lease. Good parking. time offered at price & terms to move fast. Shown only by appointment.

### BOWLING ALLEY

Small town, big business. Auto. pin setters. Books open to qualified prospect. Phone for further details.

MICHIGAN BUSINESS SALES CORPORATON
JOHN A. LANDMESSER BROKER
1373 S. TELEGRAPH RD.
FE 4-1582
PARK AT OUR FRONT DOOR

"LET'S TALK BUSINESS"
DRIVE-IN
On four lane highway. Near Flint. Has double soft ice cream machine 6 months operation. Grossing $20,000. Buy business & property for $6500 down.

### BAR

On main highway. Good equipment. Well established growing section. Plenty of parking. Owner will take trade of house or land contract. Priced below market at $17,500. Perfect for couple.

MICHIGAN BUSINESS SALES CORPORATION
JOHN A. LANDMESSER BROKER
1373 S. TELEGRAPH RD.
FE 4-1582
PART AT OUR FRONT DOOR

SUBURBAN SUPERETTE GROcery by owner, 2 story brick bldg. with lovely 4 bedrm. apt. above. $6,000 down full price including real estate $45,000 call MA 5-1723 for appointment.

STORE & MILK DEPOT, 5 RM. home on highway. $3,000 will handle NA 7-3421

WELL ESTABLISHED HARDWARE store on W. Side, close to shopping center and new post office when built. Large toy basement with hardware stock on 1st floor. 40x80 ft. parking lot. Will give good lease to right party. Write Pontiac Press Box 110.

SDM LICENSE AND GROCERY store with equipment. Also 5 room apt. Attached in rear of store. An extra 4 room house which will make additional income of at least $50 per month as a rental. All this including 3 lots and privileges on Lotus Lake. Priced at only $12,000 with $2,500 down. Don't miss this one!

WHITE BROS.
REALTORS
OR 3-1296
8660 Dixie Hwy.
Open Eves. 'til 9: Sunday, 10 to 8

### WOODWARD AVE.

The most terrific buy of the century on Woodward Ave. Has 200 ft. on Woodward plus 100 ft. on Square Lake Rd. Perfect motel location or ideal for any business that caters to the passersby. 33,500 cars pass this property every day. Priced for immediate sale.

WARD E. PARTRIDGE
REALTOP FE 4-3581
REAL ESTATE & BUSINESSES
THRUOUT MICH.
1050 W. Huron St.
OPEN EVE. TIL 9

## Sale Land Contracts 52

20 PER CENT DISCOUNT. BALance on land contract $3,549. Payable at $75 month. Secured by 6 rm. modern house.
ADAMS REALTY
FE 4-3383 Eves. FE 2-7053

25 PER CENT DISCOUNT CONtract balance $7750 cost to you $5812.50 payable at $78 mo. 6 per cent, secured by 2 bedrm. ranch on 5 acres. Best of credit ref. Jim Williams Realty, 1218 Baldwin Ave. FE 4-0547.

### 25% DISCOUNT

CONTRACT BALANCE $7750, COST to you $5712.50, Payable at $78 monthly, 6 per cent. Secured by 2 bedroom ranch on 5 acres. Best of credit references. JIM WILLIAMS REALTY, 1218 Baldwin Ave. FE 4-0547.

### $1,675 DISCOUNT

25 per cent off 8 room modern home on 4 lots, sold for $7500, $800 down. Your cost only $5025.

R. J. VALUET, Realtor
345 Oakland Ave. FE 5-0693
MULTIPLE LISTING SERVICE
OPEN EVENINGS 'TIL 8:30

### INVEST

Several good land contracts for sale. Prompt, courteous service. Liberal discounts. Ask for Mr. Hayden at FE 8-0441.
J. C. HAYDEN, Realtor
86 E. Walton FE 8-0441

SEASONED CONTRACT, APPROXimately $3,200 balance 10 per cent discount. Call FE 2-4750 for information.

WE HAVE SEVERAL LAND CONTRACTS FOR SALE. SEASONED & GREEN, PURCHASERS THOROUGHLY CHECKED. CALL FE 5-5091 OR FE 5-5975. ASK FOR TED MCCULLOUGH

IVAN W. SCHRAM
4111 JOSLYN REALTOR

## Money to Loan 53

(State Licensed Lenders)

Buckner Customers Are

### Happy Folks

Buckner's employes serve with a smile in the most friendly manner. It is easy to deal at Buckner's. Where courtesy and kindness are shown to everyone and borrowing is a pleasure. Provide for your immediate and future happiness by arranging for a cash credit account with the company where you are welcomed and your patronage is appreciated.
Loans to $500. Up to 24 months to repay.

BUCKNER
FINANCE CO.
2ND FLOOR NATIONAL BLDG.
PONTIAC
4512 DIXIE HIGHWAY
DRAYTON PLAINS
230 BARNSTON WALLED LAKE
4563 VAN DYKE, UTICA

Loans $25 to $500
on signature only
HOUSEHOLD FINANCE CORP. OF PONTIAC
3½ S. Saginaw St. FE 4-0535

# LOANS

$50 TO $500 $25 TO $500
COMMUNITY LOAN CO.
30 E. LAWRENCE FE 8-0421
FRIENDLY SERVICE
LOANS $25 TO $500
BAXTER & LIVINGSTONE
64 W. Lawrence St. FE 4-1538

## Money to Loan 53

(State Licensed Lenders)

TEAGUE FINANCE CO.
202 N. MAIN
ROCHESTER, MICH.
LOANS $25 TO $500
AUTOS
LIVESTOCK
HOUSEHOLD GOODS
Ph. Rochester, OL 6-0711, OL 1-9781

WHEN YOU NEED
$25 - $500
You can get it quickly on your signature, car or furniture. No endorsers. Payments to suit your budget. We will be glad to help you with your money problems.

# STATE

FINANCE CO.
FE 4-1574
702 Pontiac State Bank Bldg

GET CASH QUICKLY
Up to $500
1950 to 1956 cars. Bring your title. Most deals closed in 30 minutes. Loans also made on furniture signatures and other securities.

# Oakland

Loan Company
202 PONTIAC STATE BANK BLDG.
FE 2-9206

# Quick Cash

$25 TO $500
On your own signature, auto, or other security. Up to 24 months to repay. Our service is quick, friendly and helpful. Phone FE 5-8121 or visit us at our office.

HOME & AUTO LOAN CO.
7 N. Perry St. (Corner Pike)

## Mortgage Loans 54

LOANS—$600 to $1,500
1. For any purpose, on homes modern or not, in Oakland County.
2. On home additions or improvements.
3. To rough in or enclose house partly constructed.
4. To build a garage or on a garage home.
5. On second mortgages.
Apply 209 National Building Pontiac or phone FE 4-1739

## Swaps 55

3 BEDROOM HOME WITH OIL heat, gas hot water heater & storms & screens. Will sell or trade for late model car. FE 8-2445.

12 FT. V-BOTTOM BOAT FOR table saw or garden tractor. OR 3-6.02.

15' BOAT & MERCURY MOTOR, trade for pick up or dump truck. OR 3-5322.

22 IN. COAL FURN. EXC. COND. what have you. FE 2-4690.

BUSINESS ON OPDYKE WITH LIVING quarters above. Will sell or trade for mod. property. FE 4-0013.

CEMENT BLOCKS FOR SALE OR trade. 164 Dresden.

LATE MODEL CAR AND CASH FOR YOUR LAND CONTRACT. (WHERE YOU HAVE SOLD PROPERTY). H. J. VAN WELT. Phone OR 3-1395.

### CLOSING OUT

Eclipse rotary power mowers
17" was $87.50; now $70.00.
17" was $92.50; now $54.00.
19" was $105.50; now $83.00.
21" was $114.50; now $81.60.

BARNES HARDWARE
742 W. Huron
Lots of E-Z Parking

FOR SALE OR TRADE — 25-FT. housetrailer, $1,500 value, for late model car, truck or down payment on lake lot. Call eves after 6 p.m. OR 3-7556.

HOTPOINT IRONER, OPEN ON both ends, will take hide-a-way bed or cash. Call after 4 p.m. OL 6-1056.

# TRADE

3-Bedroom Ranch
home with full basement which is finished and has 2 more rooms. New in '50 and priced to sell this week. $16,500 with $1,500 down to qualified purchaser or will accept smaller home in trade or vacant property.

St. Mikes
VACANT 3 bedroom home newly decorated inside and out — move in time for school. Owner will accept free and clear smaller home, acreage, or lots. Call for details.

# Bateman Kampsen

REALTORS FE 4-0528
377 S. Telegraph Eves. & Sun.

NEW 3 BEDROOM HOME. WILL take older home in trade or your equity. Call for appointment, FE 5-4628.

RANCH HOME, TRADE FOR LOTS — acreage, $500 down. EM 3-4350.

SELL OR TRADE EQUITY IN NEW '57 10' wide housetrailer for cash or good used car. Call at office of Pontiac Trailer Coach Park FE 8-9902.

SWAP, BUY OR SELL. CALL Swap Service. OR 3-8561

WANTED: 8 MM MOVIE CAMera and projector, have 8 & W 38 special. Permit needed. Winchester Magnum shotgun, Marlin 30-30 horses & tache, 3445 N. Milford Rd. 2 miles N. of M59.

WILL SWAP 1952 BEL AIR CHEV., with '54 motor and a 27 ft. housetrailer for late model car or cash. 232 Bishop St., Clyde, Mich. 3 miles north of Highland west of Pontiac, off M59.

## For Sale Clothing 56

BEAUTIFUL SILVER FOX COAT. Worn 3 times. Size 16. $200. FE 5-5528.

COMPLETE WARDROBE LADIES fine clothes including coats, dresses, skirts, etc. Size 10-11 & size 14. FE 5-8466, 115 Ottawa Dr.

GIRLS CLOTHES SIZE 10, FE 5-9957.

GOOD CLEAN CLOTHING REASONABLE, IN PRIVATE HOME. FE 4-2889

LADY'S SUITS, SKIRTS AND dresses. Size 9-12. EMpire 3-3623.

LIKE NEW WOMENS APPAREL, 2 suits, sizes 16-18. Dresses 14-16. Prt. home. FE 5-9755.

MAN'S SUIT WITH 2 PANTS, TOPcoat. FE 5-5395

GIRL'S WINTER COATS, SKIRTS & sweaters. FE 5-7936.

## Scrap & Iron 56A

A-1 PRICES FOR SCRAP CARS and iron FE 8-8797.

## Sale Household Goods 57

1 TON AIR CONDITIONER. $199.95. R. B. Munro Electric, 1060 W. Huron.

1 DAVENPORT AND 1 STUDIO couch. Like new. OR 3-6978.

1 YOUTH BED, $15; LARGE stove, $40; wash tubs, $5; single bed, $5; desk, $10; vanity, $7. FE 2-2553.

2 TABLE LAMPS, GREEN LEATHER BASE WITH GREEN SHADES, LIKE NEW $20.00 ORIGINAL COST $50.00 AT HUDSON. PHONE OR 3-2942 IN EVENING.

2 PC. LIVING RM. SUITE, 6 PC. blond Jr. Dinette set, Blond desk, 2 pc. bedrm. suite. Table top gas stove. Red leather chair & ottoman. 17" Motorola TV. Misc. table sewing machine & Sunbeam mixum with attachments, white porbles lamps, electroluxe vacMaster. FE 8-1898.

3 PC. BDRM. SUITE, SPRING & mattress, $50. Blond dinette table & 4 chairs, $25. Nursery chair, $3. Teeter Babe, $4. 5788 Jerose St.

3 CLOCK RADIOS, $10, $14 & $15. Prt. home. FE 8-8755.

## Sale Household Goods 57

3 PC. BEDROOM SUITE, COMplete, $200; 17" TV, $50; refrigerator, 2 mos. old, $70 & take over payments; cedar chest & robe, $40 for both; blond step & coffee tables, $35; apt. size electric range, $20; misc. items. OA 8-3581

4 PC. BEDRM. SET, WALNUT; Bendix Television, mahogany, 17" screen. Call FE 2-0884.

7 PC. LIVING ROOM SUITE. Brand new, davenport & chair, 2 modern step tables, matching coffee table, 2 decorator lamps. All for $99. Pay only $3 weekly. Pearson's Furniture, 42 Orchard Lake Ave.

9 CU. FT. PHILCO REFRIG., 50 lb. freezer across the top. FE 2-8978.

9 PC. DINING ROOM SUITE. Electric range, ¾ bed complete, bunk beds, complete, 2 floor lamps, washing machine. OL 2-8468.

9 CU. FT. 12 LB. MEAT FREEZER 4 yrs. old. $50. MI 4-3657 after 6.

9x12 RUG. PRACTICALLY NEW. Throw rugs. FE 4-0125.

12½ IN. TV, ALSO 17 IN. TV. FE 8-3788.

17" ADMIRAL TV, LOVELY MAhogany console. Good condition. OR 3-2131.

21 IN RCA BLONDE TABLE MODel TV. All new tubes including picture tube, $100. Three quarter mattress & box springs, $40. OR 3-1678.

54" YOUNGSTOWN SINK UNIT. Like new, $80. Also Elec. range, $20. FE 8-0655 or OR 3-5433.

52x72" MULTI-COLORED AFghan. FE 4-2760.

### Air Conditioners

New ¾ HP fedders $165. Also 1 and 3 HP, below cost.
SCHICK'S MY 3-3711

ANTIQUES. "DETROIT MELOdian," grandfather wall clock, walnut chest, walnut chairs. No room in small new home, make offer. 54444 Davison Rd., Lapeer or MO 4-6798.

ARE YOU INTERESTED IN MAKing your work day shorter? Are you interested in a cleaner home, clothes, and plumbing fixures? Call G. A. Thompson & Sons today about their new All-O-Matic Water softener. The softener that increases in size with the family. It provides soft water by itself. No attention required by the householder. Just add salt twice a year. Your cost is only $349.50 or low monthly payments.
Call FE 2-2939

9 x 12 RUGS, WOOL FACE, $15.95. Reversible, $16.50. Imported $34.95. Axminster, $49.88. Rug pads, $5.95. Pearson's Furniture, 42 Orchard Lake Ave.

A-1 TAPPAN GAS RANGE. ALSO 1 antique organ. FE 4-7658 after 5 p.m.

# ANTIQUES

Ice cream chairs, small spinning wheel, outside dinner bell. Chairsliver furniture. Open evenings and Sundays, also Labor Day. 32 Pine St., Behind Pontiac Press.

ABOUT ANYTHING YOU WANT FOR THE HOME CAN BE FOUND AT L&S SALES
A little our of the way, but a lot less to pay. Gas and elec. refrigerators, ranges & water heaters. Fans.
Bathroom fixtures, beds, chests, dressers, vanities and springs and mattresses. Living room suites, occasional chairs, tables, lamps, TV sets, radios, rugs, dining room suites, Dinette sets and many other misc. items. NEW & USED Visit our trade dept. for real bargains.
USE OUR LAY - AWAY PLAN OR EASY TERMS
UP TO 24 MONTHS TO PAY
We buy, sell or trade. Come out and look around. 2 acres of free parking.
PHONE FE 5-9241
OPEN MON., SAT., 9 TO 6
FRI., 9 TO 9
4 miles E. of Pontiac or 1 mile E. of Auburn Heights on Auburn Rd., M59

APARTMENT SIZE GAS RANGE, four burner, $89.50 value, $49.95. Slightly scratched. Also several full size ranges in electric and gas at extraordinary values. Michigan Fluorescent, 393 Orchard Lk. Ave.

APARTMENT FURNITURE FOR sale. FE 4-6300.

AUTOMATIC WASHER
NATIONALLY ADVERTISED
Only $149.95 Complete
L. A. WAGNER CO.
Phone FE 5-9231

9x12 Felt Base Rugs $3.95
12x12 LINOLEUM $6.39
BONNY MAID VINYL TILE, 8c
4½ Ft. Wall Tile 25c
RUBBER BASE PAINT, Q. $2.78
GUAR. HOUSE PAINT, G. $1.98
Syers, 141 W. Huron. FE 4-3064

'57 WESTINGHOUSE, 8 CU. FT. refrig. in original carton. MA 5-3547, after 6 p.m.

BABY CRIB, BRAND NEW, 6-YR. size, $15.95. Also wet-proof innerspring mattresses, $7.95. Pearson's Furniture, 42 Orchard Lk. Ave.

BIG DISCOUNT SALE ON FLOOR samples of air conditioners, refrigerators, and washers.
ROY'S REPLACEMENT PARTS
96 Oakland Ave. FE 2-4021

BLOND BEDROOM BRAND NEW Double dresser, large mirror, bookcase bed and chest, all for $99.50. Pay only $2 weekly. 20 other sets at equal savings. Pearson's Furniture, 42 Orchard Lake Ave.

BRAND NEW ELECTRIC SEWing machine. Forward & reverse. $34.50 full price, $1.25 week. FE 2-9143, Allan's Appl.

BARGAIN GAS STOVE. REFRIG. TV. 9x12 Rug. Chrome set. Lamps, Bed. Chest, & Rummage. OR 3-8842.

BRAND NEW ELECTRIC SEWING machines. $34.50. $1.25 a week. Allen's Appliance, FE 2-9143.

BUNK BEDS, SPRINGS & MATtresses. Brand new, $39.95 & up. Selection of wrought iron, maple & blond. Pearson's Furniture, 42 Orchard Lake Ave.

CASH FOR SMALL RADIOS. WILL swap. FE 5-8755.

CHROME DINETTE SET, EXC. cond., $30. 9 x 12 blue rug, $25. 18 Fairgrove. FE 5-7542

CONVERSION OIL BURNER. COMPLETE WITH CONTROLS AND TANK. AS GOOD AS NEW. CAN BE SEEN IN OPERATION. $89.760 JOSLYN RD. LAKE ORION

DRAPES, EXC. COND., REAS. FE 8-8593.

## Sale Household Goods 57

CROSLEY REFRIG., 6 YRS. OLD, $50. Automatic washer & other furn. & misc. FE 2-2493, 777 E. Walton Blvd.

DAVENPORT ..... $15.00
Cedar wardrobe ..... $25.00
Apt. size gas stove ..... $20.00
Walnut china ..... $15.00
Roll away bed ..... $12.50
5 piece red chrome set ..... $25.00
Coil springs, any size ..... $ 5.00
Chair & ottaman ..... $10.00
WE BUY, SELL & EXCHANGE EVERYTHING FOR THE HOME.
OAKLAND FURNITURE
104 S. Saginaw FE 2-8523

DUNCAN PHYFE DAVENPORT. Down filled cushions. Apt. size electric stove, $50 ea. 274 S. Tilden.

ELECTRICMASTER RANGE, $40, oil circulator with blower, $50. FE 5-3919.

ELECTRIC MANTLE CLOCK. New Haven, $7. FE 8-2635.

ELECTRO MASTER STOVE. VERY good cond. FE 5-2791.

FRIGIDAIRE REFRIG., LATE model, freezer across top, only $124.95. Milk's Appl. MI 6-1300.

FACTORY REBUILT VACUUM cleaners, all makes, 1 year guarantee, $16.95 up. Thyle Electric 502 N. Johnson, FE 4-8169.

GOOD REFRIG. CHEAP. 95 Putnam.

FULL SIZED INNERSPRING MATtress & box spring. Used less than a yr. ⅓ price, $44. OR 3-4483

FREEZER, UPRIGHT, ONE OF America's best makes, Freezer and food guaranteed for 5 years, $399.95 value, $279.00. Slightly scratched in transit. Michigan Fluorescent, 393 Orchard Lake Ave.

GE AUTO. WASHER IN WORKING cond. Best offer takes it. FE 8-2313.

GIVEAWAY ITEM WITH EVERY purchase—such as 2 pc. living room suite, Chinese red modern, gold trim. Free lamps & crotched pieces, $80. Blonde coffee table end table, free decorator lamp, $20 RCA Television, free wrought iron table & antenna, $80. Electric rotisserie, free dishes, bake tray, $35. Portable electric Singer sewing machine, free bedding, towels, $75. All like new. 12 ft. plywood boat, $25. Good cond. Free cars, Royal Late vacuum cleaner, free attachments & cooking utensels. Some clothing free. Boys 24 in. bicycle. Portable electric mixer, free mixing bowls, $6. Electric percolator & toaster, both $7.50 35 Mill Rd. Off Elizabeth Lake Rd. at Reel Inn. EM 3-3901.

G.E. 21" BLOND LOW BOY TV. Exc. cond. FE 8-3788.

GAS REFRIGERATOR, GOOD cond. Call FE 3-9292.

HOUSEHOLD FURNISHINGS & misc. items. 4440 Elis. Lk. Rd.

HOTPOINT AUTOMATIC WASHER, 2 speed cycle, only about 1½ yrs. old, a real buy at $125. Milk's Appl. MI 6-1300.

HOLLYWOOD BED FRAME, 3 wrought iron bed frames, 1 gold brass bed, 1 Birdseye dresser, 1 halftree stand, pined Boston sewing rocker, pair of box springs, Samson kitchen table & chairs, 2 cricket chairs, 1 platform rocker, 2 refrigerators, antique china, lamp, and misc. household items. Bargains, OR 3-4036.

HOTPOINT ELECTRIC RANGE, 6 burners, 2 ovens, good condition, only $69.95. Milk's Appl. MI 6-1300.

JENNY LIND BED, FULL SIZED, EM 3-0163.

KELVINATOR FOODARAMA freezer combination. $299. 108 Center St., upstairs.

KELVINATOR REFRIGERATOR, 7½ cu. ft., moist cold, exc. cond., only $79.95. Milk's Appl. MI 6-1300.

KITCHEN CABINETS, GOOD cond. $10. FE 5-5473.

LIKE NEW RED SOFA, $60. HOOver vacuum attachments, $10. FE 5-1324.

LADY'S CHEST, $17. COMPLETE dining room suite, $45, youth bed, spring, mattress and chest $30, single box spring, $15. Call FE 4-2889.

LEAVING CITY, SELL RANGE, coch and chair. Call Eve. FE 2-4657.

MATTRESSES & SPRINGS, MISmatched sets. Mattresses and springs of different colored fabrics otherwise absolutely perfect. Famous advertised name brand. Terrific values. Come and see them. Michigan Fluorescent, 393 Orchard Lk. Ave.

MOHOGANY SHERIDAN TYPE 9 pc. dining rm. set, 1180 North Woodward, Birmingham.

MOVING TO CALIFORNIA, WE wish to sell a house full of fine custom made furniture, 2 bedrm. suites, 3 living rm. suites, 2 dining rm. suites, 2 TV's, refrigerator, numerous odds and ends. Nothing over 2 years old. Call MAyfair 6-6569, 9 a.m. to 11 p.m. including weekends.

MAHOGANY BEDROOM FURNIture, 4 drawer chest, vanity with bench and night stand. Cedar chest. Down-filled comforter. Twin brown chenille spreads. MI 6-1817.

RCA-TV. GUAR. BARGAIN. 8161 Commerce Rd. EM 3-4114.

NECCHI SEWING MACHINE, ALL attachments. You name the terms. Allen's Appliance, FE 2-9143.

NECCHI SEWING MACHINE, LIKE new. With zig zag attachments. Make payment of $6.50 month FE 8-1564, Coronet Appliances.

OVER 50 USED TV SETS FROM $14.95 up TV antennas, $6.95.
WALTON TV
515 E. Walton
FE 2-2257

RENT A SEWING MACHINE FOR $1 per wk. Delivered to your home. (1 wk. only). Singer Sewing Center, FE 2-0811.

RENT A SEWING MACHINE FOR $1 per week. Delivered to your home

## Sand, Gravel & Dirt 66

A-1 TOP SOIL
Black dirt, sand, gravel & fill. Bulldozing, good fresh in loading. CLINTON LEONARD EM 3-4818

A-1 TOP SOIL, CRUSHED STONE, sand, gravel, fill. Lyle Conklin, FE 8-1112 or FE 2-8572.

A-1 BLACK DIRT FILL SAND AND gravel, FE 5-0214.

A-1 TOP SOIL, CRUSHED STONE, sand, gravel, peat fill. Earl Howard, EM 3-0531.

A-1 TOP SOIL, RICH BLACK dirt, sand gravel and fill dirt. Eugene Bennett, FE 8-4758.

### Attention Truckers

Loading top soil, 1 block south of Wattle's (17 MI.) at Adams, FE 8-3407.

B&B SAND, GRAVEL, TOP SOIL, bulldozing, and landscaping. FE 8-8323 or FE 8-7255.

BLACK DIRT, FILL DIRT, FILL sand, mason sand, top soil, pea gravel. Crushed stone. FE 2-3891.

FILL DIRT, FILL SAND, MAson sand, top soil & pea gravel, Black dirt, 69. FE 2-3891.

FREE FILL DIRT — YOU HAUL it. FE 2-5635. 579 Nebraska.

FREE FILL DIRT TO ANYONE WITH EQUIPMENT TO REMOVE IT. CALL FE 5-3898. 357 S. BLVD W.

GOOD FARM TOP SOIL, 5 YDS. for $10. Delivered. FE 4-8588.

GOOD ROAD GRAVEL, 5 YDS. for $7 delivered. FE 4-8588.

GRAVEL, SAND, ROCK AND TOP soil Delivered every Saturday. FE 2-6369.

LAKE CLEANING AND BEACH sand installed. A-1 top soil, sand, gravel, fill, bulldozing. MA 4-2327.

PONTIAC LAKE BUILDERS SUPPLY
Sand, gravel, fill dirt, drain tile, trucking, cement and mortar. OR 3-1834.

PROMPT DEL. ON 2½ YDS OF black dirt or peet. OR 3-9644.

SHREDDED PEAT HUMUS, $12.50 delivered. FE 2-7949.

TOP SOIL, 5 YARDS, $9.50. FE 5-0617.

TOP SOIL, FILL DIRT, GRAVEL & tree service. OR 3-2000.

YARD & DRIVEWAY GRADING. Top soil, gravel, fill etc. FE 5-3552.

## Wood, Coal & Fuel 67

DRY CORD WOOD DELIVERED. Oak or mixed. FE 2-7188.

SEASONED SLAB WOOD AND Kindling delivered. OR 3-8400.

## Plants, Trees, Shrubs 68

A BLUE SPRUCE FOR YOU, Also Blackhill and Norway Pine, Scotch, Austrian, & MUGHO. Arborvae Juniper, Concolor fir. Native trees. Dig your own. Bring tools and burlap. 2922 Sleeth Rd. 2 miles W of Commerce Village. 1½ miles E. of Wixom Rd. and Duck Lake Rd. intersection. Open every day 7 to 7. MU 4-8038.

## For Sale Pets 69

1 GERMAN SHEPHERD, FEMALE 15 mos. Reas. OR 3-1751.

5 MALE BEAGLES AND BLUE Tick pups, 4 mos. Make offer. 643 Lounsbury.

5 WK. OLD, COCKER PUPS. Thorobred. FE 5-9681.

AKC REG. COCKER PUPPIES, $25 OR 3-2602.

AKC REGISTERED BOXER PUP. $15 and $20. OR 3-9449.

AKC PEKINGESE PUP, CHAMpion blood line. 8 wks. old. FE 5-6298.

AKC REG. BEAGEL PUPS 6 weeks. Kenneth Thomas 27 Park, Oxford.

AKC SPRINGERS, EXC. BLOOD line, 3 mos. female, $20. 2 males, $25 each. 2 males one-year-old, $50 and $75. MA 5-0071 after 4 or all day Sat. and Sun.

AKC REG. DACHSHUND PUPpies, $30. Also stud service. 1220 Mt. Clemens. Phone FE 2-6418.

AKC REG BRITTANY SPANIEL, 2 yrs old, trained. Also 1½ yr. old Beagles OR 3-0257.

BEAGLES AKC REG. GOOD hunting stock. OLive 2-0393.

BEAGLES 3 MO. OLD. GOOD hunting stock Reasonable. Richard Collins. 823 Highview, Lake Orion. MY 3-5195.

BRITTANY PUPS. 6 WKS. OLD. $25 each. FE 2-8206.

BOSTON TERRIER PUPPIES, AKC reg., 79 Wall, FE 2-4628.

BEAGLES AKC REG. READY TO start. FE 5-0893.

BOSTON TERRIERS AT STUD, AKC reg. Curtiss. OR 3-9296.

COCKER PUPS. AKC REG. WILL sac. 4180 South Shore Rd. Watkins Lk. OR 3-6181.

CHAMPION SIRED COLLIE PUPS. AKC. Stud service., FE 5-3958.

CHIHAUHAU PUPPIES. ALSO stud service. RE 9-4505.

DACHSHUND PUPPIES, AKC reg. EM 3-4655.

DACHSHUND, MINIATURE SIRED — Reg., $50 Black, OL 1-6526.

ENGLISH SPRINGER PUPS—AKC registered, from championship breeding. Phone FE 5-5326 or FE 2-9745.

GERMAN SHEPHERD, 1 YEAR. Best offer. MYrtle 3-1485. 1540 Lapeer Rd.

GERMAN SHEPHERD PUPS, 12 wks. old. After 4 p.m. FE 5-7080.

GERMAN SHEPHERD FINAL close out, $25 cash or trade. MA 6-2504.

IRISH-GORDON PUPPIES. 9 WKS. old. FE 2-5802, Sat, Sun, & Mon. only.

KITTENS FREE
FE 4-0294.

MALE ENGLISH POINTER, 5 YRS. old. Good hunter, $50. ELgin 6-3234.

MONKEY FOR SALE. FE 2-6230.

PUPPIES, TROPICAL FISH, ALL Pet Shop, 69 S. Astor, FE 4-6433.

### Parakeets Guar. to Talk

Some talking, training canaries Cages $91 4th, St. FE 2-4025.

PARAKEETS CANARIES, SUPplies. 183 Sanderson. FE 2-7727.

PUPPIES FOR SALE, GERMAN Shepherd and boxer mixed. FE 4-2170

PRETTY PLAYFUL KITTENS, wormed & housebroken. Free to good home, EM 3-6265.

PARAKEETS, CANARIES, CAGES. Food since 1927—584 Oakland Ave.

POODLE PUPPIES, BLACK OR brown. Pomeranian puppies. FE 5-0881

REG. ENGLISH SETTER PUPS, Female, 5 mos. OL 2-0741.

SELLING OUR ENTIRE STOCK of Parakeets 50 pair of breeding stock, $3 a pair. Young birds, $1.25. Double breeding cages & nest boxes $3 FE 2-4393. 75 Wall.

TALKING PARAKEETS, SINGING canaries, Crane's Bird Hatchery, 3489 Auburn. FE 4-6510.

TROROUGHBRED BRITANY spaniels, 4½ mos. old. FE 2-4634.

THOROUGHBRED COLLIE PUPS, Reasonable. 3538-W. Long Lk. Rd.

TWO REGISTERED ENGLISH Pointer males, 12 months old. Shooting dog and field trial stock. Fred. C. Baucom, 5300 Lippincott, Lapeer, Mich. Phone MOhawk 4-6746.

## Dogs Trained, Boarded 70

DOGS, CATS BOARDED, DOGS trained. Burr-Shell. 375 S. Telegraph.

## Hay, Grain & Feed 71

1ST AND 2ND CUT HAY. ALSO straw. Ph. eve. MA 5-6702.

1ST AND 2ND CUT NEW HAY, straw, Baling twine, baling and complete hay service. MA 5-0686.

ALL TYPES OF HAY, 1ST & 2ND cutting and straw. No rain. Will deliver. OA 8-2179.

BALED WHEAT STRAW. MU 4-4841

## For Sale Livestock 72

3 BURROS, 1 COLT, ALL FEmales. Also 1 quiet riding horse, $748 Seymour Lk. Rd. Oxford, OA 8-2390.

BEAUTIFUL 8-YR.-OLD 4-H MARE to good home. OL 1-9621.

BROWN QUARTER TYPE MARE, 8 yrs. old. Gentle but spirited. $200. FE 5-4745; OA 8-2919.

ENGLISH SADDLE, WESTERN pony saddle, bridles, horses, MA 5-6199 — Evenings.

PONY AND SADDLE EXC. FOR children. EM 3-2961.

RABBITS — FOR MEAT OR breeding. N.N.W., also some hutches. FE 2-3469.

SEVEN HEREO FEEDER CATTLE. 4 milk cows, 5438 Saw Mill Lk. Rd. Ortonville.

## For Sale Poultry 74

30 YOUNG DUCKS, 40 NEW HAMPshire Red hens. 3271 Livernois R-1, Rochester. OL 2-1766, after 6 p.m.

CHICKEN COOP, 5 X 6. 4 BANtam chicks $15. FE 5-3023.

CHICKENS FOR THE DEEP freeze, 5 lb. and better, 14 weeks old. 10305 Oakhurst Rd., Holly, or phone MElrose 4-5854.

DUCKS AVERAGE 4 TO 5 LBS. Phone EM 3-5550, after 6.

PULLETS—ABOUT 35—4 MO. OLD. 3½ to 5 lbs. 10305 Oakhurst Rd., Holly. Phone MElrose 4-5854.

## Sale Farm Produce 75

APPLES, PLUMS, HONEY, KINGSbury's. 2330 Clarkston Rd., Lake Orion.

BURBANK PLUMS, BRING BASkets, Oladiola, retail or wholesale. Leonard's, 231 N. Squirrel Rd. FE 7-0194.

BLUEBERRIES AT ELLIOTT'S Large, cultivated. Heavy picking. One of Michigan's show places. 8 a.m. to 7 p.m. daily including Sunday. Bring your own containers. No children under 12 in the fields, but sand box and swing. Follow M15 north through Otisville 3 miles to Otter Lake road; east 2½ miles to Blueberry lane; south ½ mile to Elliott's. You'll never regret this.

CORN, TABLE & FREEZING. Picked fresh. Melons, tomatoes, okra. Walton Blvd., E. of Opdyke.

FREE KITTENS
FE 5-9564

HALE HAVEN PEACHES, NOW ripe, pick your own, Ossie Gates, 4369 Lapeer Rd.

HALE HAVEN PEACHES FOR canning. Fair View Orchards, 20 miles north of Pontiac on Dixie Hwy.

PEARS AND HONEY, 6591 COOMer Rd. Pontiac. FE 2-8632.

PEACHES & APPLES, HOMEstead Orchard. 5460 Orchard Lk. Rd.

PEACHES, APPLES & PLUMS for sale at Sutton's Orchard. 324 N. Lake Angelus Rd.

PEACHES. TREE RIPENED. Hale Haven, Huron Valley Orchards, 2246 E. Commerce Rd., Milford, Mich., between Lake Sherwood & Milford.

PEACHES, PEACHES, PEACHES, bring own containers. Rear 2242 S. Telegraph.

PEACHES, GOLDEN JUBILEE, Hale Haven & Hale Berta. Excellent quality & Reasonable. Bill's Orchard. 10436 Hartland Rd. 3 mi. S. of Fenton. MAine 9-7124.

TOMATOES. YOU PICK THEM. $1 bu. 24900 Wixom Rd.

## Sale Farm Equipment 76

### —AAA BUYS—

Garden tractor, riding & walking, rotary lawn mowers, new & used. Rotary tillers. You will get a better deal with us. TERMS. LEE'S SALES & SERVICE
11 Mi. Clemens Rd. FE 3-9830

### CALIF. HERE WE COME.

We are going all out to win a vacation trip in California. August is the month to get the best deal ever on a new Farmall tractor. Come in or call us today. We take trade ins and give credit terms.

KING BROS.
FE 4-0734 FE 4-1112
Pontiac Rd. at Opdyke.

FARM MACHINERY, NEW AND used. Proulx Oliver Sales on M24, just north of Oxford.

BULL DOZER 8 FT. BLADE, $850. OA 8-3228

GARDEN TRACTOR 2½ HP. FE 2-4867.

McCULLOCH CHAIN SAWS Rentals Parts & Repairs
1890 Crooks Rd. MI 5-0446

McCULLOCH CHAIN SAWS NEW and used. W. F. Miller, Garden and Lawn Equipment, 1593 S. Woodward. (North of 14 Mi.), Birmingham, MI 4-6053.

OVERSTOCKED ON SMALL power sprayers. Clearence at dealer cost. W. F. Miller Garden & Lawn Equipment, 1593 S. Woodward. (North of 14 Mile B'ham). MI 4-6053.

SEE OUR LINE OF NEW AND used tractors and equipment. Davis Machinery, Ph. NA 7-3292. Ortonville. "We will be here tomorrow to back up what we say today."

TARPAULINS — ALL SIZES JOE'S A & N SURPLUS FE 2-0622

USED TRACTORS
Fords, John Deere, International and Allis Chalmers. 1951 Ford with Sherman power digger and 1956 Wagoner loader, ready to go, $2,295. See our selection of Farm and Industrial equipment before you buy.
HUGH ARMS & SON
"Ford Since 1915"
GEneva 3-4241 South Lyon

USED FERGUSONS TO-30, WITH new Wagner HY. duty loader. Used Ferguson 20 with dual wheels & loader.
Used case model P
Used Forage harvesterh, rotary cutters, plows & harrows.
attachments available.
We specialize in service of your equipment.
E-Z credit terms
HOUGHTEN & SON
J. I. Case & Ferguson Dealer
Rochester OL 1-9761

## Auction Sales 77

### B & B Auction Sales

5089 Dixie Highway
Drayton Plains
Every Friday ....7 P.M.
Every Saturday ..1 P.M.
Every Sunday ....2 P.M.
BUY & SELL DAILY
OR 3-2717

## For Sale Housetrailers 78

13' TROJAN ALL ALUMINUM. Sleeps 4, Oil heat, Gas cooking. Weighs 1,250 lbs. $460. OL 2-2822.

1954 32' ANDERSON TRAILER. Set up for year-around living. In No. 1 lot at Robin's Trailer Park. Must be seen. FE 4-2753.

18' ALUM. NEW CUSTOM BUILT, elec. brakes, elec. refrig., 3 way gas range, panel ray heater, lots of extras. Pvt. owner. Will sell at cost. Can be seen at 13120 Scott Rd., Davisburg. L. W. Everly.

24 FT. HOUSETRAILER FOR sale. Good cond. MI 6-7705.

27-FT. HOUSETRAILER. GOOD condition. $500. 86 E. Ruth.

'53-35 FT., 2 BEDRM. CRESTLINer, excellent cond. Good buy for cash. FE 2-3503.

1949 ALU. 30 FT GOOD COND. $300 & take over equity. EM 3-6130

1951 32 FT. PACEMAKER, EXCELlent cond. Modn. throughout. Will sacrifice. Robbins Trailer Ct., 2300 Elisabeth Lake Rd., Lot No. 30.

1955 GENERAL HOUSETRAILER, 44 ft. Like new. Contact Chief Pontiac Federal Credit Union. FE 5-0493.

'56 MARLETTE HOUSE TRAILER — Modern 30 ft, excellent condition. Huron Trailer Park. 12 Downing Ct. Trailer No. 46. $2275.00.

1954 41' M SYSTEM, EXC. COND. Fon's trailer Park. 3009 Southfield Rd. Royal Oak. LIberty 9-9890.

ALL ALUMINUM 18 FT., SLEEPS 6, wt. 1800 lbs. $380. 3971 Olmstead, Drayton Plains, off Sashabaw Rd. OR 3-4117 after 4.

$750 DOWN. 1957 GENERAL, 10 X 37', 2 bedrms. Full bath. Take over payments. EM 3-0909.

MODERN ALUMINUM TRAILER in Florida MY 3-3732.

### Detroiter Pontiac Chief Mobile Homes of Quality and Distinction

COMPLETE LINE
OF 8 & 10 WIDES
Also a huge selection of 1st model trade ins, 1 & 2 bdrms. Stop and shop at the big lot.

### Bob Hutchinson Mobile Home Sales Inc.

4301 Dixie Highway
Drayton Plains
OR 3-1202

MODERN HOUSETRAILERS 15 ft. to 39 ft. 1 & 2 bedrms. Low price bank rates on financing. New 15 ft. tour home $995. Holly Marine Coach Sales, 15210 N. Holly Rd. Holly, MElrose 4-6771.

NEW 28' DETROITER. WILL take car or cash as down payment. Easy terms on Balance. FE 8-8261.

## For Sale Housetrailers 78

### OXFORD TRAILER SALES

6 to 10' wide in Generals, Gardeners, Michigan Arrows & Stuarts —up to 51 ft.—3 bedrooms. Small Holly coaches for traveling, 14½ to 24', built to take it! Good selection of used trailers, parts & accessories. 4 per cent bank rates, ¼ down MY 3-0721, 1 mile S. of Lake Orion on M24.

### OXFORD TRAILER SALES

SPECIAL WHILE THEY LAST
For good used trailers, ot prices for cash, or will put out on rental plan. See us today. MY 3-0721.

### TRAILER EXCHANGE NATIONALLY KNOWN MOBILE HOMES

A firm with a national reputation backed by over 25 yrs. of repeat dealing with satisfied customers in quality merchandise. ANDERSON PALACE, PRAIRIE SCHOONER, & WEST WOOD, EIGHT TO TEN WIDES, 28 TO 60 FT. BEEMER & TUROHOME TRAVEL TRAILERS. Recond. used trailers, some like new, on rental plan. Immed. possession.

### BOTTLE GAS PARTS & SUPPLIES

60 S. Telegraph FE 2-3200
Sales Lot 'til 8 and sun. P.M.
Parts. Serv. 'til 6—Closed Sun.

WE ARE SOLD OUT OF USED trailers. Wee need your trailer. We will sell it for 10 per cent on our lot. Holly Marine Coach Sales 15210 N. Holly Rd. Holly MElrose 4-6771.

SPORTSMEN & HUNTERS, GET ready for that season coming up. We have several good sound trailers, some with toilets that will make completely furnished units. For your vacation, hunting or fishing quarters. No reasonable deal refused. Can be financed & pay as you enjoy them.
TRAILER EXCHANGE
60 S. Telegraph Rd. FE 2-3200

## Rent Trailer Space 79

AUBURN HGTS. MOBILE VILLAGE
New ½ mi. S. E. of Pontiac.
170 N. Opdyke. FE 5-6519

PARK AT PARKHURST
Where living is a vacation — 72 lovely acres includes a private lake with good swimming, good schools, club house & tornado shelter. Only 15 minutes to Pontiac. Also trailer sales. Base rate $20. Phone MYrtle 2-4611.

MOBILHOME ESTATES, MODERN lake front & playground, EM 3-2661.

OXFORD MOBILE MANOR, 2 MI. east of Oxford at 1940 Lakeville Rd. Tornado shelter — 40x80 ft. lots, sidewalks — 16x40 cement patios—35' streets, etc. For those who want the best. OA 8-3022 or MY 3-0721

TRAILER SPACE TO RENT. Large clean lot. Modern. Robin's Mobile Village. 3300 Ellsabeth Lake Rd.

WEST HIGHLAND TRAILER Coach Park now open. 30'x50' lots. Modern. Rent $20 month plus electricity. 2760 S. Hickory Ridge Rd. 1½ S. of M59.

## Auto Accessories 80

6 825 x 20 TRUCK TIRES, GOOD cond. Also some 710 & 670x15. 197 S. Johnson.

### Auto Glass Specialists

Safety glass for all cars & trucks. All work guaranteed. Insurance claims honored. Mrs. Jack Prasil, Safety Auto Glass Co., 122 Oakland. FE 4-7066.

## For Sale Tires 80A

STANDARD BRAND NEW TIRES. Traded in on General Safety tires. Up to 50 per cent off. Black or whitewalls.

### ED. WILLIAMS

451 S. Saginaw at Raeburn

WE BUY AND SELL GOOD USED tires, $3.50 up, also whitewalls. STATE TIRE SALES
503 S. Saginaw FE 4-0687

## Auto Service 81

CRANKSHAFT GRINDING IN THE car. Cylinders rebored. Zuck Machine Shop 23 Hood. Phone FE 3-2563.

## For Sale Motorcycles 83

1946 HARLEY-DAVIDSON GOOD cond. $125 cash. OR 3-1103.

FOR PARTS AND SERVICE ON your Harley Davidson see Harley Davidson Sales Co., 372 South Saginaw.

## For Sale Bicycles 84

1 BOY'S & 1 GIRL'S BIKE. FULL size, good cond. Reas. OL 1-1327.

2 BOYS BIKES, 24 x 20 IN. GOOD cond. $25 each. EM 3-856.

26" BOY'S BICYCLE LARGE tricycle. OL 2-8498.

BOY'S 24" BIKE. GOOD COND. Call FE 8-8785.

## Boats & Accessories 85

18T CLASS ALUMINUM BOATS. 12' Aluminum, reduced to $195. Outboard repairing. 21 Yrs. experienced. Evinrude motors. Tony's Marine Service. 2695 Orchard Lk. Rd. Keego Harbor. Open till 8. FE 8-0112.

2 BOATS ALL READY FOR RACing, 8 ft. 3 point, 10 ft. utility, AU-BU chas and mark 20-H Mercury. Will trade for good car or sell all for $450. 9471 Bonnie Briar, Pontiac Lake.

12 FT. DELUXE FIBERGLASS, Runabout. 875 Walnut Ave. Craminyan Subdivision, Lake Orion.

16 FT. CHRIS CRAFT INBOARD. $675. OR 3-4637 or JUniper 3-2594.

24-FT. CRUISER, 75 H.P. GREY engine. Sleeps 4. Head-galley-automatic bilge pump - depth finder - compass. Other access. $1,500. FE 8-9827. If no answer FE 2-5425

ALUMINUM FEATHER CRAFT, 13', deluxe Runabout, 35 HP, '57 Lark. All controls, cover, $975. FE 2-2295

BOAT AND MOTOR, GOOD COND. OR 3-4437.

CABIN CRUISER, 17'. 35 H.P. Evinrude. Tarp. Trailer. OR 3-7798.

ELGIN OUTBOARD. 5 H.P. LIKE new. $65 FE 2-3939.

FOR THE TOPS IN ALUM. BOATS see the Meyers Sabre-craft, America's finest center seam boat.
ANDERSON HARDWARE
2182 S. Telegraph Rd. FE 5-9962
OPEN SUNDAYS

IMPERIAL FIBERGLAS BOATS. Factory prices. Demonstrators, new & used inboards & Outboards, sizes 12', 14', 15', 16', and 19'. 22 N. Washington St., Oxford, Mich.

### JOHNSON MOTORS

Boats, trailers supplies, everything for the boat. We are distributors for Foote Industries. Boat winches, hold downs & hitches. Dealers inquiries invited. Owen's Marine supplies, 396 Orchard Lk. Ave. FE 2-8020

EVINRUDE MOTORS. CRESTLINer, Wizard & Thompson boats. Fiberglass cartop boats — $229. Gator boat trailers. Used boats & trailers. Bank terms, Kelly's Hardware, 3994 Auburn at Adams, Auburn Hgts FE 2-8811.

RUBBER LIFE RAFTS. BOAT COVERS ALL SIZES. MAKES. JOE'S A&N SURPLUS, FE 2-0022

JUST ARRIVED, THE NEW 1958 CENTURY
END OF SEASON SPECIALS ON CADILLAC-YELLOWJACKETS TRAILERS & SKI EQUIP.

### INLAND LAKES SALES

3127 W. Huron FE 4-7121 FE 2-6122

USED ROW BOATS, LANGDONS boat livery. Upper Straits Lake. 6050 Pontiac Trail.

## Transportation Offered 87

FLY 4-ENGINE AIRLINER TO California. $60 each way plus tax. Hawaii only $90.10 extra incl. tax. Ferry Service, Inc., OR 3-1254.

LEAVING FOR JONESBORO, Ark. Sept. 5. Share expenses. FE 8-0473.

TRUCK GOING NORTH PART load Either way. FE 5-6806.

## Wanted Used Cars 88

$20 FOR JUNK CARS. FREE TOWing. MY 3-9492.

ANY MAKES OR MODELS, TOP dollar paid
FRANKIE & JOHNNIE'S MOTOR SALES
222 W. Montcalm FE 8-3712

AS MUCH AS $50 FOR JUNK AND cheap cars FE 2-2006 days or eves.

## SLICES OF HAM




## Wanted Used Cars 88

TOP DOLLAR PAID FOR JUNK cars. FE 5-6079.

A BETTER CASH PRICE FOR any make or model clean car or truck. Highest trades, lowest terms.

WE TRADE UP OR DOWN

### Haskins Chev.

6739 Dixie Highway at M15
Maple 5-5071 Open nites 'til 9

### Always Ready to Buy

Junked and used cars, Top $$ paid.
BAGLEY AUTO PARTS
FE 5-9219 179 BAGLEY ST.

BIG FARM MACHINERY AUCTION Saturday, Sept. 7, 11 a.m., 9 miles N. E. of Oxford. Watch this column next week for details. Arnolds & Hickmott Auctioneers.

### Bud Shelton Motor Sales

Pays top dollar on late models. Cor. Auburn & E. Blvd. FE 4-6728.

### CASH

AVERILL'S NEED CARS
Shop it, then bring it here for top dollars.
2020 DIXIE HWY.
FE 2-8878 FE 4-0896

### HIGH $$$ PAID

BUYING FOR
OUT OF STATE DEALS
GLENN'S
MOTOR SALES
254 S. Saginaw St FE 4-7371

### Pontiac Auto Brokers

We will sell your car for you or buy it if priced right. 1260 N. Perry St. FE 4-9100.

WE BUY CARS IN ANY CONDItion. FE 8-9157.
Bradley & Schaar Auto Parts

### THE HIGH DOLLAR

For high grade used cars. We need them. Drive the extra miles it will pay you well. 4540 Dixie Hwy.
H. J. VAN WELT
OR 3-1355

### WE PAY Top Dollar

For clean used cars & trucks.
Matthews-Hargreaves
211 S. Saginaw St. FE 4-4546

### WANTED

25 Clean used cars all makes and models top dollar paid, bring titles to
Auburn Motors
Corner Pike & E. Blvd. FE 3-7471

### WANTED

1953 - '54 - '55 - '56
CLEAN USED CARS
WILL PAY TOP DOLLAR

PLEASE CALL DON WILSON OR DICK FISHER AT MI 4-4484.

### See M & M Motor Sales

For top dollar on late model cars.
627 Dixie Hwy OR 3-1603

## Used Truck Parts 89A

USED TRUCK PARTS
ALL MAKES AND MODELS
HEIGHTS MOTOR SALES
2635 Auburn Ave. FE 4-6632

## For Sale Trucks 90

'52 CHEV. SEDAN DELIVERY, nice cond 3227 Ryerott, Keego Harbor

'50 CHEV. ¾ TON PICK-UP. $275. OL 6-2561

'48 CHEVY PICKUP. GOOD COND. EM 3-5841.

'51 CHEVY TRUCK, THREE QUARter ton. Radio, heater, & directionals. FE 5-3963.

'49 DODGE FARM TRUCK, STAKE body, 16' wheel base, good condition, $450. OR 3-4036.

'47 FORD, 2 TON ALL STEEL deck, $225. MUtual 4-3747.

'48 MODEL ½ TON PICKUP truck, Good cond. Reasonable. FE 5-2659

'49 FORD DUMP V-8. '55 FORD, ½ ton, V-8 pick-up. MA 4-2327.

FORD — DUMP, '51, F-6, 3 NEW tires, engine overhauled, $550. FE 5-6356 after 6.

1953 WHITE TRACTOR, A-1 COND. FE 4-1051.

57 F900 DUMP. EXC. COND. 70 E. Rutgers.

### '53 CHEV. ½-TON

Pickup. 33,000 miles. This truck was owned by a sportsman. Has sportsman box, sleeps two. Excellent rubber. Clean, radio & heater.

### "Bright Spot"

Olds-Cadillac
Orchard Lake at Cass
FE 8-0488

'53 STUDEBAKER ¾ TON PICKUP
LADDER-RACK & TOOL BOXES $395

'52 FORD ½ TON PANEL
NEW PAINT, MECHANICALLY A-1 $395

"CY"
### OWENS

Used Truck Center
147 S. SAGINAW FE 5-2246

1956
### FORD ½ TON PICK UP $995

LARRY JEROME
ROCHESTER FORD DEALER
OL 1-9711

1954 DODGE, ½ TON PICKUP, ½ box. Like new. Actual mil. 12,000, $750. EM 3-4336.

## For Sale Trucks 90

'52 CHEVROLET 1 TON PICKUP. Like new cond. OR 3-1751.

1953 4-TON DODGE TRACTOR AND 1953 32-foot tandem trailmobile flat trailer. Good condition, $2500. Call OR 3-1064.

DUMP BODY AND HOIST, 5 TO 7 yds. cap For information call FE 5-9219.

'51 DODGE PICKUP, MOTOR & tires, A-1, $295. Masurek Motor Sale, 809 Woodward. FE 5-5141.

'45 GMC DUMP TRUCK WITH '52 factory rebuilt motor & 4 new tires for sale or trade for car. FE 2-1768.

1947 INTERNATIONAL, 1 TON, Runs good, full plates. After 6. 919 Boston.

1951 620 GMC TRACTOR. ALSO 30 ft. insulated trailer with tandem axle. Exc. cond. FE 2-0167. After 6 p.m. FE 2-9486.

## For Sale Cars 91

### OLDS 57 Demonstrators

At Colossal Savings

SEVERAL MODELS TO CHOOSE FROM
as low as
$295
or your car down

TAKE ADVANTAGE OF OUR LOW OVERHEAD LOCATION.

FOR SAVINGS — SERVICE SATISFACTION BETTER SEE
### HASKINS
CHEVROLET - OLDS
"THE WORKING MAN'S FRIEND"
"Oakland County's Fastest Growing Dealer"
6751 Dixie Highway at M15
CLARKSTON
MA 5-5071 Open Nights 'til 9

AUSTIN HEALY '54. PERFECT cond. throughout, appears new, R&H, underpriced. $1,975. EM 3-0639.

'50 BUICK, 4 DR. R&H. NEW paint, $150. OL 2-0287.

### BIRMINGHAM QUALITY

1953 Buick Special 2-door sedan, 2-tone finish, Dynaflow, radio and heater. Very nice condition thruout. $695.

North Chevrolet Co.
1000 S. Woodward, Birmingham

'54 CHEVY BEL AIR 2 DR. EXtra clean. Ph. FE 5-0178.

### CHEV '57 Demonstrators

Choose from the finest selection of models and colors. You will be happy with one of these new-car appearance low mileage beauties.

PRICED FROM
$1695
as low as
$195
or your car down
Up to 36 mos. on balance.

TAKE ADVANTAGE OF OUR LOW OVERHEAD LOCATION

FOR SAVINGS — SERVICE SATISFACTION BETTER SEE
### HASKINS
CHEVROLET
"THE WORKING MAN'S FRIEND"
"Oakand County's Fastest Growing Dealer"
6751 Dixie Highway at M15
CLARKSTON
MA 5-5071 Open Nights 'til 9

'53 BUICK HARD TOP, R&H, auto. transmission, clean car. Trade, cash or terms. Generous Joe, FE 5-6456

1955 BUICK SEDAN, R & H. DYNAflo. 20,000 miles. EM 3-4381 or EM 3-4064.

'48 BUICK CONV. POWER WINdows, & seats Needs paint, runs good. Will trade for '47 or '48 Buick 2 dr. OR 3-5903 or OR 3-4673.

### CADILLAC 60 SPEC. 1955

Black Executive car fully power equipped — special upholstry. Maintained in magnificent condition by one driver who is noted for keeping cars in perfect shape. New tires, brake linings etc. $2750. Midwest 6-2958.

50 CADILLAC, 4 DR, 62. LIKE new. Payments $27.24 month. Lucky Auto Sales, 193 S. Saginaw, FE 4-2214.

'52 CADILLAC 62 4 DR. Now is the time to buy your (fishtail) Cadillac. You can look high and low but you'll never buy better. Any old car and payments of $47 will handle. Ask to see Chuck's car. DM 7159. $995.

### Schutz Motors

DeSoto-Plymouth Dealer
Woodward at Hunter
Birmingham

## For Sale Cars 91

'54 BUICK SEDAN. FULLY equipped. Bargain EM 3-0081. H. Riggins.

'50, 4 DR. CHEV. $100
676 Myrtle

'53 CHEVROLET 210, 4-DR., LOW mileage, R&H, W-W, Exc. cond. OL 1-0098.

### Pontiac Auto Brokers

'55 Buick 4 dr. spc. H.T. ..... $1,795
'55 Ford Fairlane 2 dr. FOM.. $1,395
'55 Dodge Coronet 2 dr. ..... $1,095
'54 Buick Spec. 4 dr. new .... $1,095
'54 Ford cust., O.D. New ..... $895
'53 Pontiac, 4 dr Hydra. ..... $ 895
'52 Packard 4 dr. 300 ..... $495
'52 Rambler H. top, R&H, .. $ 495
'51 Mercury 2 dr. ..... $ 495
'51 Ford 2 dr. ..... $ 395
'51 Pontiac 4 dr. Hydra. .... $ 395
'52 Studebaker Cham. ..... $ 195
PONTIAC AUTO BROKERS
1260 N. Perry St. FE 4-9100

### LOW OVERHEAD UTICA BARGAINS

'55 Pontiac Cat. H.T., Fully equipped, sharp ..... $1395
'55 Pontiac, 2 dr. R & H. Auto. W. W. ..... $1295
'55 Dodge Custom Royal Lancer H.T. This car like new, low mileage auto. trans. ..... $1495
'54 Chrysler, R & H. Auto. W. W. ..... $ 895
'55 Chevy Bel Air 4 dr. R & H. Auto. Low mileage, 1 owner trade ..... $1295
'55 Dodge Royal, 4 dr. R & H. Auto. W.W. ..... $1295
'54 DeSoto, Like new, 4 dr. sedan ..... $ 995
'53 Plymouth 4 dr. sedan, R & H. Auto. W.W., Ready to go. Tip-top shape ..... $1195
'53 Chevy 4 dr. Tip-top shape $ 595
'54 Dodge Royal, 4 dr. R & H. Auto. W.W. ..... $ 795
'53 Ford V-8. 4 dr. Like the day it came out of the factory. You be the judge.
'49 Dodge, good trans. ..... $ 99
'49 Ford, good trans. ..... $ 99
'49 Plymouth ..... $ 45

### '57 Dodges Hard Tops

As Low As
$2,155

Plus license & taxes—100 to choose from. Immediate delivery. Bring your title, we mean business.
Carkner Dodge Sales
44053 Van Dyke FE 2-7171

### '53 CHEV. BEL AIR

A very sharp 4 dr., R&H, nice rubber dark blue top, gray body. Looks good & runs good. Drive this one.
PEOPLE'S AUTO SALES
68 Oakland FE 2-2351

'56 CHEVY 210 SERIES, RADIO, heater & whitewalls. Powerglide. FE 5-3963

1953 CHEVY. EXCELLENT 2ND car. Clean. EM 3-0081. H. Riggins.

'51 CHEVY 2 DR. GOOD MECH. cond. $150. OR 3-7039.

'50 CHEVY HARDTOP, R&H, NO money down. Assume payments of $7.24 month Call Credit Mgr. Mr Parks Midwest 4-7500. Harold Turner Ford.

BACK TO SCHOOL. GOOD, cheap transportation. Chevy 2 dr. and Pontiac 2 dr. Call FE 2-1437.

'53 FORD CONVERT. NEW PAINT. Loaded. EMpire 3-3243.

### BIRMINGHAM QUALITY

1956 Chevrolet Bel Air 2-door sedan. Radio, heater, and beautiful 2-tone finish. Just reduced to $1,495.

North Chevrolet Co.
1000 S. Woodward, Birmingham

'51 CHEV. 9 PASSENGER STAtion wagon $5 dn. and small monthly payments of $27.24. Lucky Auto Sales, 193 S. Saginaw. FE 4-2214

'54 CHEV 210, 4 DR. ONLY $595 full price Lucky Auto Sales, 193 S. Saginaw. FE 4-1006.

'54 CHEV. DELRAY COUPE. R&H. Clean, low mi. Lots of extras. $800 OA 8-3196.

### BIRMINGHAM QUALITY

1953 Chevrolet 210 2-door sedan. Power Glide, and heater. Clean and sharp throughout. $595.

North Chevrolet Co.
1000 S. Woodward, Birmingham

'54 CHEVROLET CARRY - ALL A real hard to find; hard to get also. But look no more! We have just what you want and need. Don't let this low price fool you, it's worth hundreds more. For quick sale just $650.

### Schutz Motors

DeSoto-Plymouth Dealer
Woodward at Hunter
Birmingham

### BIRMINGHAM QUALITY

1953 Chevrolet convertible. Snappy red finish with V-8 engine, power pack, Power Glide, Radio and heater. This one is really an eye catcher and reduced to only $1,495.

North Chevrolet Co.
1000 S. Woodward, Birmingham

'53 CHRYSLER WINDSOR. 4 DR. Good tires, new battery. A really nice car, $650 MA 5-9661.

### Save Money—Buy Now

1956 Chevrolet Bel Air 2 door, Powerglide, radio, heater, whitewalls, powerpack. Light blue & white. Runs fine. Must sell. Will sacrifice for offer over $1500. TRinity 1-2860. After 7 MI 6-2755.

52 4 DR. IMPERIAL, POWERsteering, good shape. FE 5-2252.

1955 DODGE CUSTOM ROYAL, Auto. trans. R & H. Full price $1,350. Good cond. MA 4-2148.

'53 FORD CLUB COUPE, R&H, NO money down, Assume payments of $27.24 month Call Credit Mgr. Mr. Parks. Midwest 4-7500, Harold Turner Ford.

'56 DODGE
4 DOOR V-8
$1395
"CY"
### OWENS

147 S. SAGINAW FE 5-4101

## For Sale Cars 91

### BIRMINGHAM QUALITY

'53 DE SOTO V-8 HARDTOP Looking for real top quality at a down to earth price? Well buy this V-8 automatic hardtop

# --Today's Radio Programs--

WJR, (760) CKLW, (800) WWJ, (950) WCAR, (1130) WXYZ, (1270) WPON, (1460) WJBK, (1500)

**TONIGHT**

6:00—WJR, News
CKLW, News
WJBK, Don McLeod
WCAR, Top 50
WXYZ, Fun-a-Rama
WPON, World News

6:30—WJR, Road, Traffic
WXYZ, Sports Parade
CKLW, Parliament
WCAR, Top 50
WPON, Handy's Houseparty

7:00—WJR, Baseball
WXYZ, Shorr
CKLW, Family Theater
WJBK, Baseball
WCAR, Music
WPON, Baseball

7:30—CKLW, Album Time

8:00—CKLW, Lombardo
WCAR, News

8:30—CKLW, Bandstand
9:00—CKLW, R. Knowles
WWJ, Football
WCAR, Radio Temple
9:30—WJR, Music
WJBK, News, George
WPON, Handy's Houseparty

10:00—WXYZ, Jack Surrell
WCAR, News

11:00—WJR, D. Kirby
WWJ, Music
WXYZ, Music
WJBK, News, George
CKLW, T. O'Dell
WCAR, News
WPON, News, Sports

11:30—WJR, Orchestra
WXYZ, Jack Surrell
WPON, House Party
CKLW, Knowles

**SUNDAY MORNING**

8:00—WJR, Laymens Hour
WJBK, Blessings
WWJ, Music 'til Dawn

8:30—WJR, Farm Review
WJBK, Univ. Christophers

9:00—WJR, Pavt. Hymns
WXYZ, American Farmer
CKLW, Family Theater
WJBK, They Fought Alone

9:30—WJR, Farm Forum
WWJ, Mariner's Church
WXYZ, Serenade
CKLW, Baughey Tabernacle
WJBK, Protestant Hour
WCAR, Morning Musical
WPON, Music

10:00—WJR, Sunrise Service.
WWJ, Weekend Music
WXYZ, Bible Class
CKLW, Your Worship Hour
WJBK, Hymns, Light
WCAR, H. Temple
WPON, Assembly of God

10:30—WWJ, News, Music
WWJ, News, Music
WXYZ, Wings of Healing
CKLW, Pontiac Baptist
WJBK, Light & Life
WCAR, Back to God
WPON, St. John's Lutheran

11:00—WJR, Geo. Kendall
WWJ, Crossroads Church
WXYZ, Religious News
CKLW, Bethesda Temple
WJBK, News, St. Francis
WCAR, News
WPON, St. Johns Lutheran

11:30—WJR, Album; Religion
WWJ, Sunday Music
WXYZ, Voice of Prophecy
CKLW, Christian Witness
WJBK, Torchbearers, Church
WCAR, Bob Greene
WPON, Armenian Gen. Hr.

12:00—WJR, News, Hymns
WWJ, Radio Pulpit
WXYZ, News, Sun. Best
CKLW, Radio Bible
WJBK, News, Lenhardt
WCAR, News, T. Malone
WPON, Christopher

12:30—WJR, Chapel Hour
WWJ, News, Boy Scouts
WXYZ, News, Sun. Best
CKLW, Voice of Prophecy
WPON, Emmanuel Baptist

1:00—WJR, Organ Encores
WWJ, St. Paul's Cathedral
WXYZ, News, Sun. Best
CKLW, Pontiac Baptist
WJBK, News, Sun. Music
WCAR, News
WPON, Central Methodist

1:30—WJR, Tabernacle
WXYZ, News, Sun. Best
CKLW, News, Anglican Ch.
WCAR, Radio Temple

**SUNDAY AFTERNOON**

12:00—WJR, Geo. Kendall
WWJ, News, J. Deland
WXYZ, Sunday Best
CKLW, Labor News
WJBK, News, Lenhardt
WCAR, News, Greene
WPON, World News

12:30—WJR, Supplement
WWJ, Jim Deland
WXYZ, News
CKLW, Grace Em. Baptist
WJBK, Baseball
WPON, Baseball

1:00—WJR, Best of Music
WXYZ, News, Sun. Best
CKLW, Frank and Ernest
WCAR, News, Logan
WJBK, News, Lenhardt
WPON, Holiday

1:30—WWJ, News, J. Deland
WXYZ, Sunday Best
CKLW, Lutheran Hour

2:00—WJR, A. Kostelantes
WWJ, News
WXYZ, News, Sun. Best
CKLW, Elder Morton

2:30—WJR, World Music
WWJ, News
CKLW, Moody Bible Inst.

3:00—WWJ, Monitor
WXYZ, Oral Roberts
CKLW, Woolworth Hour

3:30—WWJ, News, Monitor
WXYZ, Billy Graham

4:00—WJR, News, Workshop
WWJ, News, Monitor
WXYZ, Revival Hour
CKLW, News, Album

4:30—WJR, Suspence
WWJ, News, Monitor
CKLW, News

5:00—WJR, News, Symphony
WWJ, News, B. Considine
WXYZ, Radio Bible Class
CKLW, News, Album
WCAR, News, Top 50

5:30—WWJ, Weekend Music
WXYZ, Herald of Truth
CKLW, Frankie Frisch

**SUNDAY EVENING**

6:00—WJR, News, FBI
WWJ, Monitor
WXYZ, Drew Pearson
CKLW, News, Album
WCAR, News

6:30—WJR, Gunsmoke
WWJ, News
WXYZ, Paul Harvey
WJBK, U. of D. Showtime
WCAR, News, Top 50
WXYZ, Paul Harvey
CKLW, News, Album
WPON, Sen. Potter

7:00—WJR, Sea Who
WWJ, Monitor
WXYZ, News, Israel
CKLW, Wings of Healing
WJBK, News, You're Jury
WCAR, News, Page
WPON, Cap and Gown

7:30—WJR, Stan Freberg
WWJ, News
WXYZ, Pilgrimage
CKLW, Radio Bible Class
WJBK, Ave Maria Hour
WCAR, Norman Page
WPON, Guest Star

8:00—WJR, News, M. Miller
WWJ, News
WXYZ, News, Christians
CKLW, News, Album
WJBK, News, Stoner
WCAR, News
WPON, U. of D. Showtime

8:30—WWJ, News, Monitor
WXYZ, Church of God
CKLW, The Quiet Hour
WJBK, Answers Guaranteed
WPON, Church of Christ

9:00—WJR, News, Traffic
WWJ, News, Meet Press
WXYZ, News, Freedom
CKLW, Grosse Pt. Baptist
WJBK, News, Stoner
WCAR, News
WPON, Liberty Baptist

9:30—WJR, Face the Nation
WWJ, Catholic Hour
WXYZ, News, Manpower
CKLW, Dr. Barnhouse
WJBK, Detroit Speaks
WPON, Norman Petty Trio

10:00—WJR, News, Symphony
WWJ, News, Potts
WXYZ, As We See It
CKLW, Billy Graham
WCAR, News
WPON, News,
WJBK, News

10:30—WJR, Symphony
WWJ, Eternal Light
WXYZ, Revival Time
CKLW, Back to God
WJBK, Studio Showcase
WPON, Sunday Mood

11:00—WJR, Geo. Kendall
WWJ, Lamplight
WXYZ, News, Public Serv.
CKLW, Faith Temple
WJBK, News, U of D
WCAR, News
WPON, News, Sports

11:30—WJR, Starlight Symp.
WXYZ, Studio Showcase.
CKLW, 4ft. Zion Baptist
WJBK, Adolescents

**MONDAY MORNING**

6:00—WJR, News, Roundup
WWJ, Holiday Report
WXYZ, Fred Wolf
CKLW, Rooster Club
WJBK, News, Clark Reid
WCAR, News, Sheridan
WPON, Country Roundup

6:30—WJR, Voice of Agricit.
WJBK, News, Clark Reid
WCAR, News, Allen
WPON, Early Bird Spts.

7:00—WJR, Dan Kirby
WWJ, News, Holiday
WXYZ, News, Wolf
CKLW, News, Toby David
WJBK, News Clark Reid
WCAR, News
WPON, Early Bird Club

7:30—WJR, Music Hall
WXYZ, News, Wolf
CKLW, News, C. Warren
WJBK, News, Clark Reid
WCAR, News, Sheridan

8:00—WJR, Jim Vinall
WXYZ, News, Wolf
CKLW, News, Toby David
WJBK, News, Clark Reid
WPON, News, Matinee

8:30—WJR, Music Hall
WXYZ, Fred Wolf
CKLW, News, David
WJBK, News, Clark Reid
WCAR, Allen, T. Malone
WPON, Early Bird Club

9:00—WJR, William Sheehan
WWJ, News, Holiday
WXYZ, Breakfast Club
CKLW, News, Toby David
WJBK, News, Tom George
WPON, News, Lewis
WCAR, News, Martyn

9:30—WJR, Jack Harris
WWJ, Minute Parade

10:00—WJR, Arthur Godfrey
WWJ, News, Holiday
WXYZ, Herb Anderson
CKLW, News, Homechats
WJBK, News, Tom George
WCAR, News, Beall
WPON, America to Knees

10:30—WWJ, Holiday Report
CKLW, News, Morgan
WPON, Chuck Lewis

11:00—WJR, Arthur Godfrey
WXYZ, Curtain Calls
CKLW, News, Davies
WJBK, News, Clark Reid
WCAR, Lady of Day
WPON, Don Mackinnon

11:30—WJR, Time For Music
WXYZ, Curtain Calls
CKLW, Robert Hurley
WPON, Morning Matinee

**MONDAY AFTERNOON**

12:00—WJR, Jim Vinall
WWJ, News by Knight
WXYZ, Curtain Calls
CKLW, Grant, Hauser
WJBK, News, T. George
WCAR, News, Thomas
WPON, World News

12:30—WJR, Time for Music
WWJ, Holiday Report
CKLW, Bud Davies
WXYZ, News, Mantovani
WJBK, Tom George
WPON, Chuck Lewis

1:00—WJR, Wendy Warren
WWJ, News, Holiday
WXYZ, Sunshine Boys
CKLW, News, O'Connor
WJBK, News Tom George
WPON, Chuck Lewis

1:30—WJR, Dr. Malone
WXYZ, News, Slagle
CKLW, Gabriel Heatter
WJBK, Baseball
WPON, Baseball

2:00—WJR, Ma Perkins
CKLW, Austin Grant, Davis
WCAR, News, Rec. Shop

2:30—WJR, 2nd. Mrs. Burton
WWJ, Holiday Report
WXYZ, News Slagle
WCAR, Sports Parade
CKLW, News, Shift Break

3:00—WJR, Vacation Cruise
WWJ, News, Holiday
WXYZ, Record Matinee
WCAR, News, Page

3:30—WJR, House Party.
WXYZ, News
CKLW, News, E. Chase
WCAR, Martyn Sports

4:00—WJR, Parade of Bands
WWJ, News
WXYZ, Wattrick, Sports
CKLW, Eddie Chase
WCAR, News

4:30—WJR, Music Hall
WXYZ, News, McKenzie
CKLW, News

5:00—WJR, Phil Lenhart
WWJ, News at 5
WXYZ, Wattrick, Sports
CKLW, Sports
WCAR, News, Page

5:15—WJR, Music Hall
WWJ, Highway Holiday
WXYZ, News, McKenzie

5:30—CKLW, News, E. Chase
WCAR, Martyn Sports

## WHAT'S MY LINE?

**INSTRUCTIONS:** Each word is related to my work. Unscramble as few as possible to guess my line. Answer appears under arrow, reading downward.

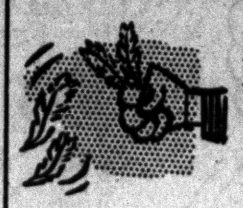

I AM A

1 WROC
2 HIGTH
3 OIRBL
4 CCKLU
5 CPKLU
6 VIERL
7 NAP
8 OPOC
9 GEL
10 LETLUP
11 CELKAC
12 CCIHK
13 DEFE
14 THERA

Yesterday's Answer: **Bread Boxes**

8-31

# Island Rubble Awaits Money From Lansing

MACKINAC ISLAND (AP)—Some echoes were heard today from the crash that came with the collapse here last weekend of the historic clerks quarters of the old American Fur Co.

The 140-year-old structure fell apart while the city was removing the third floor of the building.

Gov. Williams vacationing here, said the City of Mackinac Island had been asked not to do anything further to imperil the building until the Legislature can vote restoration funds.

"The Legislature had a chance to vote the money before," Williams said, "but failed to act."

**Mrs. Nan Rudolph, a member of the Mackinac Island State Park Commission, said the building was scheduled to be conveyed to the state through the commission on Sept. 27 through payment of $1 to the city.**

She gave this version of the collapse of the building.

"Last Saturday," she said, "a board fell and smashed a window in the new health center next door. The city put a cable around some of the weakened portions of the old structure.

"Then something happened and the roof twisted as it fell, taking everything but two walls. I tried to get the city to leave them, but they wouldn't listen."

Mrs. Rudolph said Rep. Thomas J. Whinery (R-Grand Rapids), author of a legislative resolution to acquire the historic site, had told her he thought the incident "was a way of getting around conveyance of the site to the state."

Willard Wichers of Holland, president of the State Historical Commission, expressed concern about the future of the site.

**"It's just a fence around a pile of rubble now," Wichers said. "It's going to cost a large sum to restore — much more than the $40,000 appropriation the Legislature turned down."**

In Lansing, James W. Miller, state controller, said he was sending inspectors from the state building division to the island to see what can be done.

"If the state can still get title, we will take action to safeguard what is left," Miller said. "We need to know whether a restoration job can be done with what is left."

Miller said detailed drawings and measurements of the quarters were made last fall by Emil Lorch of Ann Arbor, dean emeritus of the University of Michigan School of Architecture, as a guide for restoration of the structure.

# Charge 2 Men With Aid to Beck

## Conspired to Help Him Evade Income Taxes, Grand Jury Claims

CHICAGO (AP) — Two Chicago businessmen were temporarily jailed yesterday, then released on $5,000 bond, on charges of conspiring to help Teamsters Union President Dave Beck evade income taxes.

★ ★ ★

Nathan W. Shefferman, Chicago labor relations counsel, and his son, Shelton, surrendered at the U.S. courthouse.

Judge Walter J. Labuy granted a plea by their attorney, Stanford Clinton, to waive fingerprinting of the two businessmen to save them embarrassment.

But Labuy refused to overrule an order by U.S. Marshal William Kipp that the men should be temporarily put behind bars.

★ ★ ★

The Shefferman stayed in the cell about three minutes while they filled out official papers.

A Tacoma, Wash., Grand Jury charged Wednesday the Shefferman conspired to help Beck evade $184,000 in income taxes. Nathan Shefferman termed the indictment ridiculous.

Another figure in the case, Norman Gessert, surrendered on a similar indictment in Seattle yesterday and also was released on $5,000 bond. He had no comment.

★ ★ ★

Gessert is a Teamsters Union organizer and a cousin of Mrs. Dave Beck Sr. Earlier, Beck posted $25,000 bond and his son, Dave Jr., and Teamsters auditor Fred Verschuren $5,000 each in the evasion case.

# --Today's Television Programs--

Programs furnished by stations listed in this column are subject to change without notice

Channel 2—WJBK-TV Channel 4—WWJ-TV Channel 7—WXYZ-TV Channel 9—CKLW-TV

**TONIGHT'S TV HIGHLIGHTS**

6:00—(7) Uncovered. "Blood in Sky." (9) Popeye. (4) Pet Parade. (2) Col. March.
6:15—(4) Industry Parade.
6:30—(7) Flight No. 7. Travel. California cities. (9) Holiday Ranch. (4) People Are Funny. (2) Buccaneers.
7:00—(7) Billy Graham. (9) Temple Baptist. (4) (Color) Julius La Rosa. (2) Jimmy Durante.
7:30—(9) TV Theater. (2) Jimmy Dean. Musical.
8:00—(7) Lawrence Welk. (9) Man Behind Badge. (4) Mystery Theater. (2) Gale Storm.
8:30—(9) Premiere Film. (4) Dollar a Second. (2) S.R.O. Playhouse. Arthur Franz in "Too Late to Run."
9:00—(7) Country Music. (4) Encore Theater. Teresa Wright is wrongly accused of theft in "Faithful Heart." (2) Gunsmoke.
9:30—(7) David Niven Theater. (4) Adventure Theater. (2) Hollywood Show.
10:00—(7) Realm of Wild. "Animals of the West." "Gold Mania." (9) National News. (4) Cochise Sheriff.
10:10—(9) Weathervane.
10:15—(9) Gadabout Gaddis.
10:30—(7) Explorers. North Woods Holiday. (9) Times Square Play. John Kellogg. "Hitchhiker Was a Lady." (4) Western Marshal.
11:00—(7) Apollo Show. (9) Starlight Theater. (4) News. (2) News.
11:15—(4) Weather. (2) Miss Fairweather.
11:20—(4) Saturday Show. "FBI Girl." (2) Sports Final.
11:25—(2) Nightwatch Theater.
11:30—(7) Hollywood Screening.

**SUNDAY MORNING**

7:55—(2) Meditations.
8:00—(2) Mass for Shut-Ins.
8:30—(2) Christophers.
8:55—(4) (Color) News.
9:00—(2) Detroit Pulpit. (4) Church at the Crossroads. (7) Understanding Our World. (9) Oral Roberts.
9:30—(2) Court of Health. (4) Big Picture. (7) Men Toward the Light. (9) Film.
9:45—(7) Accent.
10:00—(2) This Is the Life. (4) U. of M. Hour. (7) Faith for Today. (9) Sacred Heart.
10:15—(9) Film Fair.
10:30—(2) Cartoon Frolic. (7) Cowboy G-Men. (9) Christophers.
11:00—(2) Sagebrush Shorty. (4) (Color) Adventure Ho! (7) Public Defender. (9) Movie.
11:30—(7) My Little Margie.

**SUNDAY AFTERNOON**

12:00—(2) World This Week. (4) Cartoon Carnival. (7) Bowling.
12:15—(2) Sports.
12:25—(4) Sen. Potter Reports.
12:30—(2) Baseball, Tigers Meet Indians. (4) Ask the Camera. (9) This Is Your Music.
1:00—(4) Mr. Hope. (7) World Adventure Series. (9) Bill Kennedy Showtime.
1:30—(4) (Color) Colorland. (7) Laurel and Hardy.
2:00—(7) Dance Matinee.
2:30—(4) Mr. Wizard. (9) Movie.
3:00—(2) Baseball Scoreboard. (4) Youth Wants to Know.
3:10—(2) Sermons From Science.
3:30—(2) Camera Three. (4) (Color) Zoo Parade. (7) Jungle Jim.
4:00—(2) Face the Nation. (4) Frontiers of Faith. (7) Movie. (9) Movie.
4:30—(2) Detroit Speaks. (4) Outlook.
5:00—(2) Last Word. (4) Meet the Press. (7) Annie Oakley.
5:30—(2) You Are There. (4) (Color) Hobbie in Action. (7) Ramar of the Jungle. (9) Popeye.

**SUNDAY'S TV HIGHLIGHTS**

6:00—(2) Lassie. (4) Ray Milland. (7) You Asked For It, Mexican neck roper, how glass is made, a dog that hunts rattlesnakes, whispering walls. (9) Galead Baptist Church.
6:30—(2) My Favorite Husband, Vanessa Brown, Barry Nelson. (4) Circus Boy, "The Swamp Man." (7) Hollywood Film Theater, "The Bachelor and the Bobby-Soxer," Cary Grant, Myrna Loy, Shirley Temple, Rudy Vallee. (9) Telescope.
7:00—(2) Ed Sullivan, fourth annual Air Force show, guests Joe DiMaggio, Mickey Mantle, Willie Mays, and Roy Sievers, baseball players; Cesar Romaro, Danny Dillon Comedian; and Air Force personnel talent. (4) Steve Allen, guests, Jeff Chandler, Pearl Bailey, Joan Collins, and pantomimist Shai K. Ophir. (9) Uncommon Valor.
7:30—(9) O. Henry Playhouse, "Sphinx Apple."
8:00—(2) GE Theater, Joan Fontaine in "The Victorian Chaise Lounge," impulsive urge to buy old-fashioned chaise lounge regresses unhappy wife into the 19th century. (4) (Color) Alcoa Hour, Eddie Albert, Maureen Stapleton, "No License to Kill," Conn. Gov. Abraham E. Ribicoff narrates drama about fatal automobile accident, people involved, and police methods to determine cause, presented to point up need for safe Labor Day weekend driving. (7) Film Feature, "Across the Pacific," from Vancouver to Alaska and then to Australia. (9) Feature Theater, "Two Yanks in Trinidad," Pat O'Brien, Brian Donlevy.
8:30—(2) Alfred Hitchcock, Gladys Cooper in "End of Indian Summer," twice widowed charming old lady learns she may have been responsible for former husband's death. (7) Mid-western Hayride.
9:00—(2) $64,000 Challenge. (4) Web, "Last Chance." (7) Mike Wallace interviews Frank Lloyd Wright.
9:30—(2) What's My Line? (4) Premiere Film Parade "Romance of the Redwoods," two lumberjacks fall in love with same girl, Charles Bickford. (7) Science Fiction Theater, "Friend of a Raven," deaf-mute child communicates with animals, a raven being his best friend.
10:00—(2) Badge 714. (7) Trap, "The Night Has Secrets," man subject to blackouts finds himself in room with body of wife's first husband and blood on his hands. (9) News.
10:10—(9) Weather.
10:15—(9) Paul Killiam, old movies, "The Serial Queens," Pearl White, Helen Holmes, Ruth Roland in highlights from great serial thrillers.
10:30—(2) Kingdom of the Sea, "Torpedo," story of submarine that spotted location of Japanese fleet and raid into Nagasaki harbor. (7) Grand Ole Opry. (9) Damon Runyon, "The Mink Doll," Dorothy Lamour, Wayne Morris.
11:00—(2) and (4) News, Weather. (7) Jumbo Theater, "Diamond City," 1949, rival factions try to obtain land following discovery of fresh diamond fields in S. Africa. (9) Starlight Theater. "Fighting Rats of Tobruk," men who fought to outwit Rommel, the "Desert Fox."
11:20—(2) Sports. (4) Sunday Show, "The Tall Lie," Paul Henreid, Kathleen Hughes.
11:25—(2) Nightwatch Theater, "Muss 'Em UP," mysterious kidnaping and murders confront detective, Preston Foster.

**MONDAY MORNING**

6:50—(2) Meditations. (4) Today's Farm Report.
6:55—(2) On the Farm Front.
7:00—(2) Jimmy Dean. (4) Today.
7:45—(2) News.
8:00—(2) Captain Kangaroo. (7) Cartoons.
8:30—(7) The Little Rascals.
8:45—(2) Cartoon Classroom.
8:55—(4) Faye Elizabeth.
9:00—(2) Gary Moore. (4) Arlene Francis Show.
9:30—(2) Arthur Godfrey Time. (4) Treasure Hunt. (7) Our Friend Harry.
10:00—(4) The Price Is Right.
10:30—(2) Strike It Rich. (4) Truth or Consequences.
11:00—(2) Hotel Cosmopolitan. (4) Tic Tac Dough.
11:15—(2) Love of Life.
11:30—(2) Search for Tomorrow. (4) It Could Be You. (7) Robin and Ricky.
11:45—(2) The Guiding Light.
11:55—(9) Billboard.

**MONDAY AFTERNOON**

12:00—(2) Ladies Day. (4) "Play to Win." (7) 12 o'clock Comics. (9) Zoo Quest, "Boreno," Wild Life Film.
12:25—(4) Window Shopping.
12:30—(2) As the World Turns. (4) (Color) Club 60. (7) The Erwins. (9) Corliss Archer.
12:55—(9) Football.
1:00—(2) My Hero. (7) Charm Theater.
1:30—(2) Linkletter's House Party. (4) Bride and Groom.
2:00—(2) Big Payoff. (4) (Color) Matinee Theater. (7) My Little Margie.
2:30—(2) Verdict Is Yours. (7) Ramar of Jungle.
3:00—(2) The Brighter Day. (4) Queen for a Day. (7) American Bandstand.
3:15—(2) The Secret Storm.
3:30—(2) The Edge of Night.
3:45—(4) Modern Romances. (9) Film Fair.
4:00—(2) Susie. (4) I Married Joan. (9) Circle Theater.
4:30—(2) Our Miss Brooks. (4) Romper Room. (7) Mickey's Record Room.
5:00—(2) The Early Show. (7) Mickey Mouse Club. (9) Dance Party.
5:30—(4) Range Rider.

A state aerial fish planting program in 1956 distributed 6,941,879 trout among 746 lakes in California at a cost of 89 cents per thousand fish.

# Musician Blames Petrillo for TV's Canned Scores

By CHARLES MERCER

NEW YORK (AP) — Buddy Bregman, who will be musical director of the Eddie Fisher Show when it comes on NBC-TV next season, blew in from Hollywood the other day and said:

"I'll never do another TV show from New York. I don't like the climate of New York and I can't play tennis here every day. . . .

"Live TV has the only good music on television, but even in live shows the sound is imperfect. The problem is a physical one in which a singer has to be too close to the band. I hope I can lick some of the problems. . . .

"In filmed TV you have the worst sounding music of all time. That's chiefly because it's canned, except on one or two shows. The man who is hurting filmed TV music is (James C.) Petrillo (President of the American Federation of Musicians) because he's put a five per cent of the cost of production fee on each filmed show that uses live music. . . ."

(A spokesman for the American Federation of Musicians in New York said the tax goes to the Music Performance Trust Fund of the recording and transcription industry and is administered wholly by an industry trustee. The spokesman said Petrillo has not yet been shown another formula that will aid the cause of musicians as effectively.)

Bergman feels that filmed TV needs composers who would study their scripts and watch them being filmed and then compose or select appropriate live music.

Bregman, a conductor, composer and arranger who is considered one of the outstanding young talents of the musical world, feels that live TV has done much to encourage good music.

At the age of 26 Bregman is the artist and repertory head of Verve Records and has just completed scoring the music for Jerry Lewis's first independent film, "The Delicate Delinquent."

## Detroit Bank Teller Arrested After Audit

DETROIT (AP)—The FBI arrested a Detroit bank teller yesterday when a surprise audit showed false entries.

The FBI said Gerald T. Ford, 28, was taken on a charge of falsified entries in an effort to cover an $800 shortage.

Ford, father of two, has worked at the Woodward-Brady branch of Detroit Bank and Trust Co., since January. He was freed on $1,000 bond.

Foreign firms need not expect "special and preferential" treatment in Bombay, India, Morarji Desai, the State Government's Chief Minister, warned businessmen.

# State Records $7 Million Extra

## Surplus Is Sharp Drop From General Fund at Start of Year

LANSING (AP) — The State of Michigan finished the 1956-57 fiscal year with a general fund surplus of about seven million dollars, Gov. Williams reported today.

This was a sharp slump, however, from the general fund surplus of $25,500,000 at the start of the fiscal year.

**Williams said this was an approximate figure and the exact surplus would not be known for several weeks.**

About $18,500,000 of last year's surplus was used up by increased costs of government, the governor said. He said the seven million dollar surplus remaining will be used to help cover any surplus in the 1957-58 budget. The size of that deficit is not yet known.

The governor said about two million dollars was saved on cutting corners on construction projects.

Increases in revenues from major state taxes also resulted in making the surplus possible, the governor said.

**These increases included $4,900,000 in the business activities tax, $2,400,000 in the intangibles tax, $2,000,00 in the corporation franchise tax and $1,800,000 in the use tax.**

In addition, the state's liquor monopoly returned $11,700,000 more to the general fund than in the previous year, mainly because of a June buying to avoid the increased liquor tax that became effective July 1.

The famous patriotic painting, "Spirit of '76," was the work of Archibald M. Willard, Ohio artist and wagon decorator. In 1876 the painting was exhibited at the Philadelphia Centennial Exposition. It was presented to Abbot Hall, Marblehead, Massachusetts, by General J. H. Devereaux, a railroad executive whose son posed as the drummer boy.

# AEC Seeks Ideas on Atomic Reactors

WASHINGTON (AP)—The Atomic Energy Commission has invited architect-engineering firms to submit proposals for design of a prototype atomic reactor to produce electricity from natural uranium.

The AEC, in an announcement yesterday, said the model would be a gas-cooled, graphite moderated reactor. It would be similar to a type now being used by Great Britain at Calder Hall.

Congress approved planning funds for this project and two other reactors of different types, but it has not actually provided funds for construction.

The plant, which would have a capacity of 40,000 kilowatts, would cost an estimated 40 million dollars.

## Only Stole Automobile to Avoid Breaking Law

ALBUQUERQUE (AP) — A 19-year-old Gary, Ind. man was given a suspended prison sentence by Judge D. A. MacPherson on his guilty plea to unlawful taking of a vehicle.

The youth explained he only intended to take the car to the city limits because "I know it's a violation to hitch-hike in town."

## State to Start Selling Half-Year License Plates

LANSING (AP) — Sec. of State James M. Hare today announced that branch license offices will start selling half year car license plates at half the full year price on Tuesday.

The half year plates are good until Feb. 28, 1958.

The law enabling the half price sale was put on the books in 1949.

Answer to Previous Puzzle

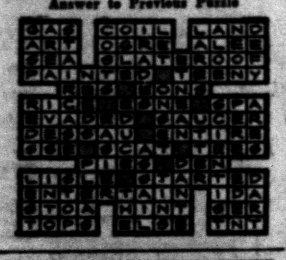


RCA COLOR TV
Sales and Service
SWEET'S RADIO-TV
Open Mon. & Fri. Night
422 W. Huron FE 4-1133

HAMPTON SPECIALS
On General Electric, RCA Victor, Whirlpool, Philco, Sylvania, Easy.
GOOD T.V. SERVICE MEN
DO-IT-YOURSELF
Tube Tester, with expert advice.
RCA COLOR TV
Call Us—Free Home Trial.
PORTABLE TELEVISION
6 Makes—$89.95 Up
OPEN 'TIL 9:00
825 W. Huron FE 4-2525

MUNTZ TV
Service
On Easy Credit Terms
Member of Electronics Association
FE 4-1515
C & V ELECTRO MART
150 Oakland Open 'till 9
Open Mon., Thurs., Fri. & Sat. 'till 9

DRESS UP YOUR HOME WITH RAY-O-LITE FIBERGLAS or ALUMINUM AWNINGS
NO MONEY DOWN Up to 5 Years to Pay
Give your home new beauty and protection, —all work and material fully guaranteed.
FREE ESTIMATES — CALL FE 4-7824
EVENINGS FE 5-5578
RELIABLE WINDOW and SIDING CO.
250 South Telegraph Road

Motel Owners!
Finance your complete rooms. Television, Air Conditioners, Furniture, etc. 8 Units, up to 5 Years to pay.
For information, inquire
Hampton Electric
825 W. Huron St. FE 4-2526
OPEN 'TIL 9:00 EVERY NIGHT
JUST EAST OF TEL-HURON SHOPPING CENTER

Announcing

GAS Is Available -NOW-
Complete line of Conversion Units for all types of fuel and all makes of furnaces
GAS FURNACES from $300
GAS FURNACES & BOILERS
• STEWART WARNER
• LUXAIRE
• FLOCO (20-Yr. Guar.)
• THERMO-Rad
• MUELLER
• IRON FIREMAN
• FREE—Survey and Estimate—FREE •
Expert Servicing All Types of Furnaces
Michigan Heating Inc.
88 Newberry St. Phone FE 2-8621—FE 2-8651 FE 2-2254

OPEN SUNDAY
10 to 2
Open Every Night
Till 9:00 P. M.
Spacious Free Paved Parking Lot
"Owned and Operated by Local People"
AUBURN 5 and 10
640 Auburn Ave. 1 Block East of East Blvd.

Oakland County Electronic Association
IT'S LATER THAN YOU THINK!
In just a few short weeks the fall TV shows will return. To avoid the rush, have your TV Receiver serviced now. You can be sure of getting the best possible operation of your TV at fair prices if you call a member of the Oakland County Electronics Association—Do it now.

PONTIAC
C & V SALES & SERVICE.....158 Oakland, FE 4-1515
CONDON'S RADIO & TV SHOP.....127 S. Parke, FE 4-9736
AUBURN RADIO & TV ..... 39 Auburn, FE 4-1655
BLAKE'S RADIO-TV .....3149 W. Huron, FE 4-5791
HAMPTON ELECTRIC CO.....825 W. Huron, FE 5-2525
HOD'S RADIO & TV.....770 Orchard Lake Ave., FE 4-5841
JOHNSON'S RADIO & TV..... .....45 E. Walton, FE 4-7601
OBEL RADIO & TV.....3930 Elizabeth Lk. Rd., FE 4-4945
RICH TV .....1959 Opdyke, FE 4-6221
STEFANSKI RADIO & TV.....1157 W. Huron, FE 2-6967
SWEET'S RADIO APPLIANCE .....443 W. Huron, FE 4-1133
WALTON RADIO & TV.....1430 Joslyn, FE 2-2257
WKC, INC. SERVICE DEPT..... 45 N. Perry, FE 2-0711
AUBURN HEIGHTS
ACE TV & RADIO SERVICE..... 3357 Auburn Rd., FE 8-1204
CLARKSTON
LAATSCH'S TV SERVICE .....6734 Dixie, MA 5-5311
DRAYTON PLAINS
PHELPS ELECTRIC .....4348 Dixie Hwy., OR 3-1217
LATIMER'S RADIO & TV.....3530 Sashabaw Rd., OR 3-2652
KEEGO HARBOR
JONES RADIO & TV.....3111 Orchard Lake Rd., FE 4-5862
OXFORD
OXFORD RADIO & TV SHOP..23 S. Washington, OA 8-2032
ROCHESTER
DOBAT TV & RADIO SERVICE....164 W. 5th, St. OL 2-4722
WATERFORD
GORDON'S TV & APPL., 5530 Andersonville Road, OR 3-5811
WEST BLOOMFIELD
WALNUT LAKE TV.....2000 Walnut Lake Road, MA 8-0265
WASHINGTON, MICH.
NORTON TV .....62025 VanDyke, PLateau 2-3100