The Weather
U.S. Weather Bureau Forecast
Cloudy, Windy, Cold
Details page two

THE PONTIAC PRESS

Home Edition

114th YEAR ★★★★ PONTIAC, MICHIGAN, TUESDAY, APRIL 17, 1956—30 PAGES ASSOCIATED PRESS UNITED PRESS PHOTOS INTERNATIONAL NEWS SERVICE 7c

Oakland to Benefit in Edison Expansion Plans

★ ★ ★ ★ ★ ★ ★ ★ ★ ★ ★ ★

Wind, Cold Marks Opening of Season

Starters



FRANK LARY

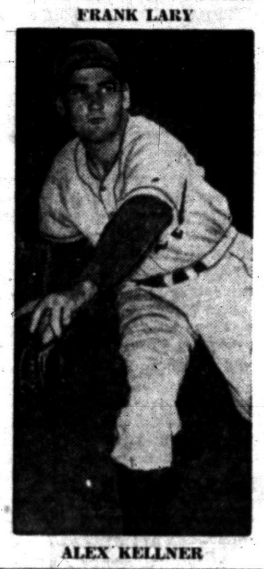

ALEX KELLNER

LINEUPS AT DETROIT

DETROIT	KANSAS CITY
Kuenn, ss	Powers, 1b
Torgenson, 1b	Jacobs, 2b
Kaline, rf	Slaughter, rf
Boone, 3b	Simpson, cf
Tuttle, cf	Zernial, lf
Delsing or	Ginsberg, c
King, lf	Finigan, 3b
House, c	DeMaestri, ss
Bertoia, 2b	Kellner, p
Lary, p	

The 1956 major league baseball campaign opens today in weather ranging from downright cold in the Midwest to crisp on the Atlantic seaboard.

Anticipated crowds were generally small, running from 20,000 at the meeting of the Red Sox and Baltimore Orioles in Boston to 50,000 in Detroit where the Tigers took on Kansas City.

President Eisenhower was scheduled to make the first pitch in Washington where the Senators met the New York Yankees before 28,500.

* * *

Windy and cold weather with scattered light showers were predicted after light snow flurries fell on Detroit early in the morning.

The annual pre-game ceremonies featured Gov. Williams pitching the first ball to Detroit Common Council President Louis C. Miriani, subbing for Mayor Albert E. Cobo, currently vacationing in Arizona.

Detroit third baseman Ray Boone, the team's top slugger, who was plagued by dizzy spells during the last few days of the exhibition tour, has been given a clean bill of health by club physicians.

Many Tiger fans hold big hopes for the Bengals despite a disastrous spring exhibition run in which they dropped 19 and won 11 contests.

The Tigers were welcomed home yesterday with a parade and civic banquet that Manager Bucky Harris called "the greatest reception ever accorded a baseball team."

* * *

The Brooklyn Dodgers, flaunting their first world championship flag, sent their big ace, Don Newcombe, out to pitch against the National League's best, Robin Roberts, as they met the Philadelphia Phillies at Ebbets Field.

In Milwaukee the temperature was not much above freezing as the Braves faced the Chicago Cubs. Despite the cold the park's 46,000 seats were virtually sold out.

New York was sunny with the mercury close to 50. Only 25,000 were drawn to the Polo Grounds where the New York Giants, performing under their new manager, Bill Rigney, took on the Pittsburgh Pirates, also under a new pilot, Bobby Bragan.

The weather was cloudy and cold at Cincinnati where the Cincinnati Reds faced the St. Louis Cardinals before 30,000. The same conditions prevailed in Chicago for the meeting of the Cleveland Indians and the Chicago White Sox.

Car Fire Claims Life of Boy, 5

Jeffrey Williams Jr. Dies in City Hospital of Multiple Burns

Playing with matches was given today as the possible cause of a blaze in an abandoned auto which claimed the life of a five year old Independence Township boy yesterday.

Jeffrey Williams Jr., son of Mr. and Mrs. Albert Nichols, of 5570 Perry Lake Rd., died in Pontiac General Hospital at 6:30 p.m. yesterday.

According to hospital authorities, he had received severe burns over 90 per cent of his body.

State Police said they were unable to determine how the blaze began, and theorized he may have been playing with matches.

Nichols found his son in the abandoned car, and started for the hospital, but his car broke down near the State Police Post. The youth was transported the remainder of the distance in an ambulance.

In Today's Press

County News	17, 24
Editorials	6
Sports	18, 19, 20, 21
Theaters	12
TV & Radio Programs	29
Wilson, Earl	24
Women's Pages	13, 14, 15

Television May Replace the Rear View Mirror

BOSTON (AP) — The Universal Broadcast System, Inc., says the rear view mirror in the automobile of the future may be replaced by a televised view of the road behind.

The company says a small camera will be mounted in the car's rear trunk to flash views through closed-circuit television onto a 4 by 6 inch screen on the dashboard.

Dems Are Cool to Ike's Plea for Soil Bank

But Drive to Override Farm Bill Veto Seems Doomed to Failure

WASHINGTON (AP)—Key Democrats reacted coldly today to President Eisenhower's new request for a soil bank program while they awaited the outcome of an uphill House attempt to override his veto of the farm bill.

That effort, due tomorrow, seemed doomed to fall short of mustering the two-thirds margin required.

Political debate over the veto and over responsibility for the decline in farm income was stepped up.

Eisenhower, in a nationwide television and radio broadcast last night explaining his veto, insisted that politics had not entered into his decision.

"I will always resist any attempt to make the farmer and his problems a political football," he said.

Declaring that he had vetoed the big farm bill with keen disappointment, he said:

"I had no choice. I could not sign this bill into law because it was a bad bill. In the months ahead, it would hurt more farmers than it would help. In the long run it would hurt all farmers. It was a bad bill for the country."

* * *

Eisenhower urged again that Congress act speedily to approve his soil bank program. It is designed to pay farmers subsidies totaling as much as $1,200,000,000 yearly for taking land out of production of crops already in surplus. They would sign contracts with the government to do so.

MORE FARM AID

This time, Eisenhower added a new feature he said would give farmers an extra 500 million dollars this year.

"By a simple provision in the Soil Bank Act," he said, "the Congress can authorize this government to begin making payments to a maximum of 50 per cent after the farmer signs a contract.

"Thus immediately after July 1, 1956, farmers who agree to participate . . . will be eligible for payment. These initial payments will help our farmers this crop year."

Eisenhower said the remaining 50 per cent of the amount any farmer was entitled to for participation would be paid when he had complied with his agreement to take land out of cash production and put it to conservation uses.

* * *

Here are major points of the farm program as it now shapes up:

WHEAT — The crop is being grown — for the third consecutive year — under rigid marketing quotas which limit sales to production on 55 million acres, divided up among growers. To be supported at $2 a bushel or 84 per cent of parity compared with

(Continued on Page 2, Col. 8)

Artist Paints Prince and His Bride-to-Be

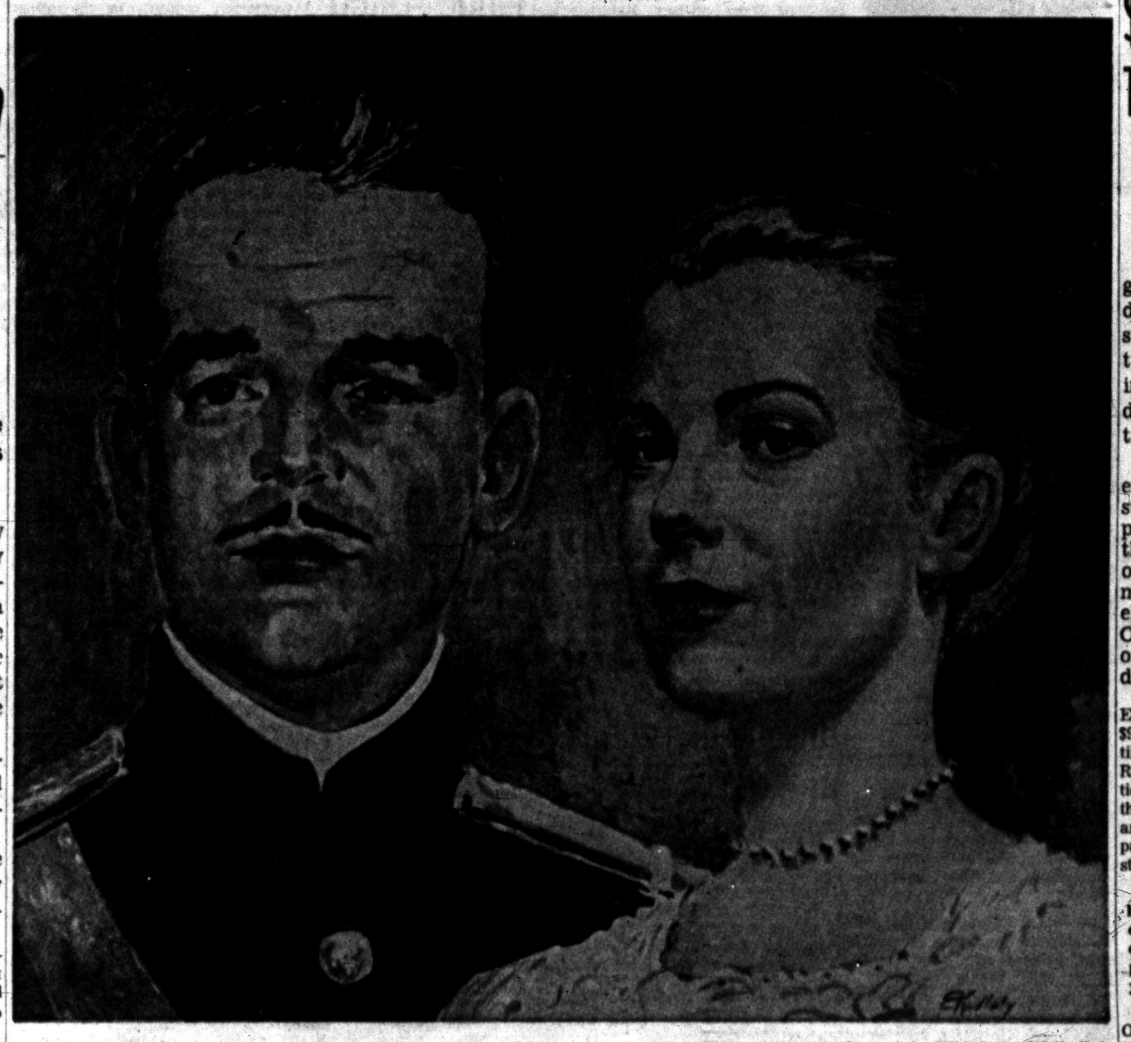

Portrait by NEA Artist Ed Kudlaty

PRINCE RAINIER III AND MISS GRACE KELLY

Just Like a Fairy Tale

Grace Weds Tomorrow

MONTE CARLO (AP) — Grace Kelly lunched with Prince Rainier III today for the last time as an American girl from Philadelphia.

The film queen marries the ruler of this little Riviera principality of Monaco in a civil ceremony in the throne room of his palace shortly before noon tomorrow. Religious rites will follow Thursday in the Roman Catholic Cathedral of Monaco.

Friends described the bride-to-be as "looking simply radiant." One quoted her as saying:

"Everything is working out wonderfully. Just like a fairy tale, and even the sun has come out."

* * *

For four days rain has poured in torrents, drenching this usually sunny resort on the blue Mediterranean. Today things were more like the travel posters.

SUN COMES OUT

The sun burst forth early in the morning, sending thousands of visitors and tourists to the flag-decorated square in front of the palace. Most of the sky was blue but fleecy clouds hung over the nearby mountains, to the delight of camera bugs.

* * *

The temperature was in the 60s. The weatherman said the "prospects for fair weather for the wedding tomorrow are good."

To one of his friends the Prince confided:

"My God, I'll be glad when this is over. What I need is the silence of the sea — with Grace."

Rainier and Grace will sail away Thursday after the religious ceremony on his yacht, the Deo Juvante II.

As the Prince fretted, Grace went about the palace smiling and laughing.

Last night was given over to excited pre-wedding girl-talk.

GRACE ENTERTAINS

Grace was hostess to her bridesmaids at a gay party in Rainier's palace. The Prince, who is living at his villa until after the weddings, was present for awhile, but the occasion was strictly for the girls.

Rainier also was in the background at yesterday's rehearsal for the religious ceremony. He took no active part while Grace and her mother Mrs. John B. Kelly of Philadelphia went through the rehearsal motions.

Both Grace and Rainier appeared nervous but they managed smiles for photographers. The Prince even romped a bit with one of the children who is to participate in the wedding.

As the time for the wedding ceremonies approached, more

(Continued on Page 2, Col. 3)

Meany Calls Showdown on Teamsters-ILA Setup

WASHINGTON (INS)—AFL-CIO President George Meany called for a showdown today on the working alliance between the big Teamsters' Union and the independent International Longshoremen's Association.

Meany announced that the issue is being deferred to a special meeting of the 29-man AFL-CIO Executive Council in Washington May 1.

The question which will come before the council is whether the teamsters have violated the AFL-CIO constitution by their agreement with the ILA, which was ousted from the old AFL in September 1953 on charges of gangster domination.

Meany announced the council meeting following a face-to-face conference with President Dave Beck of the teamsters. He and Beck disagreed on the question as to whether the teamsters are violating the federation constitution.

Beck declared, on leaving Meany's office, that "my position is no different from what it

(Continued on Page 2, Col. 7)

Cold Temperatures Predicted for Area

Colder temperatures are expected to hit the Pontiac area tonight as the U. S. Weather Bureau predicts the mercury to drop below freezing.

Scattered light showers and snow flurries are expected to accompany temperatures tonight from 32 to 28 degrees.

The forecast for tomorrow is for partly cloudy skies for the mercury expected to climb to from 44 to 48 degrees.

The lowest temperature in Pontiac preceding 8 a.m. was 32 degrees. The mercury registered 42 at 2 p.m.

Double Stamp Week at Georges-Newports
Low, Low, prices on ladies', men's, boys' girls' clothing and home needs. Get double stamps too. 74 N. Saginaw St.



L. HARVEY LODGE

L. Harvey Lodge to Seek State Post

Former Michigan Assistant Attorney General L. Harvey Lodge today announced he will seek the Republican nomination for State Senator from Oakland County.

Lodge, 53, a Pontiac attorney and counselor at law, has been Oakland County prosecutor, Pontiac State Representative, and Director and president of the Michigan Children's Aid Society.

A graduate of Milford High School, he did undergraduate work and took his law degree from the University of Michigan. He lives in Drayton Plains.

Company Allots $8 Million for Ten Substations

New Installations Bring Electric Power Uptake to Entire Area

A major expansion program, involving the expenditure of $8 million to strengthen Oakland County's electric power supply in 1956, was revealed today by officials of the Detroit Edison Co.

The sum, to be spent to expand and construct 10 substations in the area, is part of $95 million which the utilities firm will spend on systemwide improvement aimed at keeping the electric power supply in Oakland County well ahead of the steadily increasing demand.

Howard L. Canfield, manager of Edison's Oakland district, said the $95 million will provide for continuation of work on the new River Rouge power plant, the construction of 34 distribution sub-stations, the building of new transmission and distribution lines, and the expansion of 18 existing distribution stations.

He added the additions will help insure an ample supply of electric power to meet the needs of 35,000 new customers the company expects to be serving this year.

The company's investment in Oakland, Macomb and western Wayne counties will exceed $20.5 million, Canfield stated.

BOOST ROUGE PLANT

About $40 million of the 1956 construction budget will be invested in the River Rouge plant where one 260,000 kilowatt unit went into operation early this year.

With the completion of two more units in 1957, a total of 820,000 kilowatts will be added to Edison's pool of electrical energy which can be drawn upon from any locality in the company's 7,600 square mile area.

Edison now serves 550,000 in Oakland County and expects an increase of 40,000 this year.

Edison's planning programs are based on company estimates that in ten years the average residential customer will be using 4,600 kilowatt hours as compared to the present 2,781.

One of the sub-station, scheduled for completion in September, is expected to increase the capacity in Troy Township by about 5,400 kilowatts.

Other increases are expected in Avon, Southfield, Bloomfield Townships and the Oxford area.

Canfield added that capacities will be boosted in five other substation areas in the county.

Chrysler Plans Big Expansion

To Spend $160 Million This Year; Employes May Buy Stock

DETROIT (AP) — Chrysler Corp. expects to invest between 150 and 160 million dollars this year on plant expansion and improvement, President L. L. Colbert told a stockholders meeting today. This compares with 137½ million last year and $55,700,000 in 1954.

Colbert advised the shareholders that "the automobile business as a whole is operating at a somewhat lower level than it was at this time last year." He added that Chrysler earnings for the first quarter of 1956 will be lower than in the first quarter of last year.

Shareholders elected 21 directors, approved a stock purchase plan designed to attract and retain competent salaried personnel and voted to unify the company's pension program.

K. T. Keller, board chairman, who announced several weeks ago he would withdraw from active management of the company, retired as a director. With Chrysler for more than 30 years, he will henceforth be a consultant to Chrysler Corp.

Under the stock purchase plan, more than 16,000 salaried employes are initially eligible to invest in company stock. The plan becomes effective June 1, 1956.

Record-Size Smelt Run Choking Thunder River

ALPENA (AP)—Oldtimers said today Thunder River has the greatest smelt run in history.

Bud McDougall, an officer of the Alpena Sportsmen's Club, said, "I've dipped smelt for years and never saw anything like this. The river and the inlets around here are almost solid with fish. A full net comes up with each dip." Hundreds of fishermen were on hand as the smelt run started last night.

Direct Telephone Dialing in Store for Pontiac Area

Plans to put Pontiac's "FEderal" exchange in direct dial communication with 85 communities in Michigan and Canada were revealed today by local Michigan Bell Telephone Co. officials.

The changeover will go into effect July 8, according to E. J. Novak, Pontiac district manager.

Among Southeastern Michigan areas which will be within direct dialing range will be Detroit, Royal Oak, Ann Arbor, Port Huron, Flint, Monroe, Wyandotte and their surrounding communities. Windsor, Ontario, will also be connected to the system.

Company spokesmen emphasize that the changeover will affect only telephones in the "FEderal" exchange. Exchanges in outlying areas will continue to place their long-distance calls through the operator.

Users will be put in direct-dial communication by first dialing the numbers "112," and following with the number desired. Operators will then break in to ask for the number of the caller for billing purposes.

Person-to-person, coin telephone and reverse-charge calls will continue to be placed through the operator, Novak said.

Numbers in local areas will be reached by the present procedure, the manager pointed out. Local areas include Clarkston, Commerce, Drayton Plains, Lake Orion, Mayfair, Oxford, Rochester, Walled Lake and Birmingham.

Users of the service will not be billed for wrong numbers, Novak said, if they are reported to the operator immediately.

The first of a series of meetings before civic and school groups will be launched by Michigan Bell Wednesday to explain the use of the new system.

Supervisors Study New Court House Plan

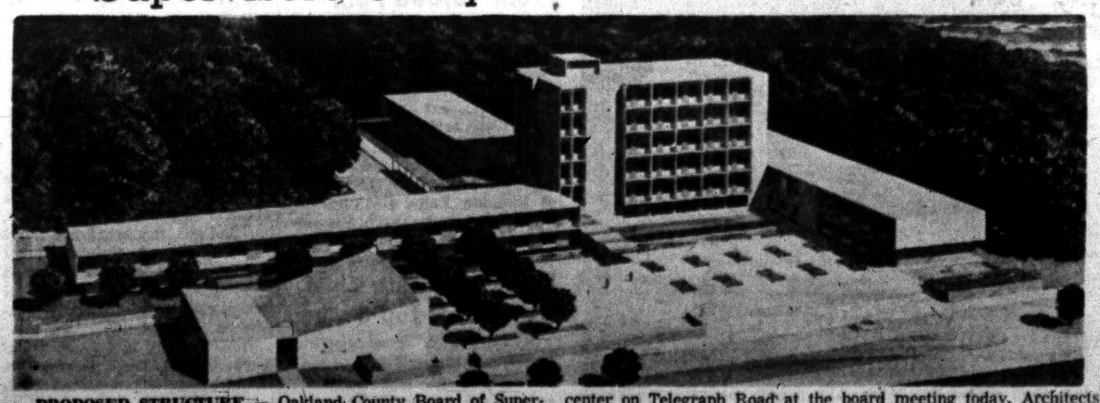

PROPOSED STRUCTURE — Oakland County Board of Supervisors was given its first look at the plans and exterior sketches for the proposed court house being considered for the county service center on Telegraph Road at the board meeting today. Architects drawing is shown above. (See story, page 2.)

Polio Vaccine Supply Climbing

County Health Head Says Private Doctors Receiving Some

The supply of Salk poliomyelitis vaccine in Oakland County is slowly increasing as was anticipated, says Dr. John D. Monroe, director of the Oakland County Department of Health.

Vaccine is being released to private physicians to accommodate patients who have been on the waiting lists for some time.

Dr. Monroe said that it is hoped that vaccine will be available for two injections by June 15, 1956 for all who wish it, but he urges patience and cooperation on the parts of parents.

The so called "polio season" in Oakland County does not begin until mid-July allowing sufficient time to build antibodies following the injection, Dr. Monroe said.

In answer to many queries concerning third or booster doses of vaccine, the Michigan State Health Department has requested that all vaccine be used for only the first two injections. The aim is to protect as many children as possible rather than boost immunity levels for a few, Dr. Monroe said.

Third injections may safely be postponed until an adequate supply is available, he added.

Nine Indicted in Hat Swindle

Lev Is One of Those Accused of Conspiring to Bilk Armed Forces

NEW YORK (INS) — The government today opened indictments accusing nine persons including Harry (The Hat) Lev — of conspiring to swindle the Armed forces on a million-dollar contract for hats.

Lev, 54, wealthy Chicago manufacturer and former part owner of the Spencer Manufacturing Co. of Mayaguez, Puerto Rico — who once claimed he deserved a Congressional Medal — was named in the indictment for conspiracy. It was his testimony before Senate probers last summer which opened the whole case.

U. S. Attorney Paul W. Williams declared as the indictments were opened in New York Federal Court that at least $50,000 in bribes — plus a nine-cubic-foot deep freeze — were passed out to government personnel in return for illegal inside information on contract bids. He said that bribes were also handed out for switches in requirements after the contracts were awarded, and to "blind" inspectors who blandly okayed "stinky" hats for the Navy.

The indictments were handed down, sealed, on March 22. All the accused will be arraigned before Judge Noonan on April 26.

Tax Allocation Board Elects Sparks Head

At yesterday's organizational meeting of the County Tax Allocation Board, members voted to re-elect Charles Sparks chairman for the year.

Stanley Filkins, Leo Halfpenny and Kenneth Brown were appointed statisticians for the board, and Pontiac commissioner Philip E. Rowston was named to board membership replacing Harcourt Patterson.

Other board members include Robert Y. Moore, James Thorburn, Howard Warner and William J. Emerson.

The board's next meeting will be May 21.

Dingell Sees Arab Attack

WASHINGTON (AP)—Rep. Dingell (D-Mich) has urged the government to provide arms to Israel, saying some observers predict an Egyptian attack on Israel as early as two weeks hence.

The Weather

Full U.S. Weather Bureau Report

PONTIAC AND VICINITY — Mostly cloudy, windy and cold with scattered light showers or snow flurries today and tonight. High today 40-44, low tonight 28-32. Tomorrow partly cloudy to cloudy and cool, 44-48. West to northwest winds 15-25 miles per hour diminishing slowly tonight.

Today in Pontiac

Lowest temperature preceding 8 a.m. 32

Sun sets Tuesday at 7:15 p.m.
Sun rises Wednesday at 5:47 a.m.
Moon rises Tuesday at 11:21 a.m.
Moon sets Wednesday at 1:59 a.m.

Downtown Temperatures

6 a. m.	32	11 a. m.	40
7 a. m.	33	12 m.	40
8 a. m.	34	1 p. m.	40
9 a. m.	36	2 p. m.	42
10 a. m.	38		

Monday in Pontiac
(As recorded downtown)

Highest temperature	43
Lowest temperature	34
Mean temperature	38.5
Weather—Rain, Snow .06.	

One Year Ago in Pontiac

Highest temperature	66
Lowest temperature	42
Mean temperature	54
Weather—Drizzle.	

Highest and Lowest Temperatures This Date in 85 Years

83 in 1896 — 10 in 1875

Monday's Temperature Chart

Baltimore	55	34	Memphis	59	38
Brownsville	83	60	Miiami	85	64
Chicago	45	35	Minneapolis	44	32
Denver	58	30	New Orleans	77	59
Detroit	44	33	New York	66	42
Duluth	43	30	Omaha	42	25
Fort Worth	76	45	Phoenix	76	61
Houghton	33	29	St. Louis	49	37
Jacksonville	84	49	S. Francisco	63	44
Kansas City	45	33	S. S. Marie	38	29
Los Angeles	63	56	Seattle	55	34
Marquette	36	29	Washington	69	48



RUSSEL S. ROGERS

Rite Thursday for R. S. Rogers

Local Man Contributed to Developing Better Automobile Finish

Russel S. Rogers died suddenly of a heart condition Monday morning at his home at 1090 Voorheis Rd.

Service will be at 2 p.m. Thursday from the Donelson-Johns Funeral Home with the Rev. Paul R. Havens of the First Methodist Church officiating. Burial will follow in White Chapel Memorial Cemetery. Friends may call at the funeral home after 7 o'clock this evening.

Mr. Rogers was vice president and a director of the John W. Masury & Son Inc., of Baltimore, and was in charge of industrial sales for the paint manufacturing firm.

He was born in Richmond Jan. 5, 1895 and came to Pontiac with his parents, Alexander T. and Mary Johnston Rogers when quite young.

Mr. Rogers, former paint superintendent at the Oakland Motor Car Co. (now Pontiac Motor Division), was responsible for developing a durable automobile finish.

He was a former vice president of Valentine Co., in the automotive sales division, with offices in Detroit.

A lifetime resident of Pontiac, Mr. Rogers attended First Methodist Church. He was a member of Orchard Lake Country Club, Detroit Athletic Club and F&AM No. 21.

He was married to the former Hazel K. Voorheis in Pontiac in May of 1918.

He leaves his wife; two sons, Richard R. and Joseph V. Rogers, both of Royal Oak, and six grandchildren.

Other survivors are two brothers, Goodloe H. and McKinley W. Rogers, both of Pontiac; five sisters, Mrs. Joseph Feneley of Phoenix, Ariz., Mrs Harry Cotcher of Dallas, Tex., Mrs. Roy Purkhiser of Lansing, Mrs. Oliver Delker of Detroit and Olive Rogers of Pontiac.

Mrs. Albert Austin

Mrs. Albert (Angie May) Austin, 86, died this morning at her home, 431 S. Anderson St. She had been ill four months.

Born in Maine Feb. 25, 1870, she was married to Albert Austin in Minnesota.

Mrs. Austin had been a resident of Pontiac 32 years, coming here from Dunwell, Minn. She was a member of the Royal Neighbors.

Surviving are six children, Clarence, Bert, John and Almond Austin, all of Pontiac; Mrs. Eva Hancock of California, William of Minnesota, 25 grandchildren and 40 great-grandchildren.

Service will be at 3 p.m. Thursday from the Huntoon Funeral Home with Dr. H. H. Savage of the First Baptist Church officiating. Burial will be in Perry Mt. Park Cemetery.

Fred Chandler

Fred Chandler, 85, of 2605 Pontiac Rd. died this morning. He was born in Pontiac the son of James and Emma A. Eldred Chandler.

Mr. Chandler who had lived in the Pontiac area all his life, was a stone mason and a member of Eagles 1250 Lodge.

He is survived by a niece, Mrs. Hazel Bradburn of Pontiac; two nephews, Charles A. Chandler of Pontiac and Louis Bradburn of Flint.

Service will be at 2:30 p.m. Thursday from the Voorhees-Siple Chapel with the Rev. William Hakes of the First Baptist Church officiating. Burial will be in Oak Hill Cemetery.

Sandra Dianna Ward

Prayers were said at 1:30 p.m. Monday in the Huntoon Funeral Home for Sandra Dianna Ward, infant daughter of William and Billie Sue Byford Ward of 48 Close St. Burial was in Perry Mt. Park Cemetery. The Rev. Robert Garner of First General Baptist Church officiated.

Sandra was born Saturday in Pontiac General Hospital and died two hours later.

Fined for Recklessness

Metamora man Elton C. Churchill, 26, pleaded guilty to a charge of reckless driving in a hearing held by Avon Township Justice Luther C. Green Monday. He was fined $50 and costs of $25.

Fair Share Men Oust Kuhlman

Director 'Kicked Out' for Part in Firing of Homer Martin

Leo Kuhlman, Fair Share Bargaining Assn. director, was ousted from the insurgent group of Michigan dairy farmers at a meeting in Romeo last night.

Leaders of the organization said Kuhlman was "kicked out" when he refused to resign after he had declined to explain his part in the recent ouster of Homer Martin as Fair Share adviser. Kuhlman had been ejected earlier from the parent Michigan Milk Producers Assn., Fair Share spokesmen said.

Kuhlman's ouster came at an impromptu session following a milk producers meeting called by Harold A. Fritz, local president, to inform members on the status of a lawsuit pending in Detroit courts. The milk producers seek clarification of their by-laws and membership rights.

Some 500 dairymen from 11 counties heard Fritz, a Romeo dairy farmer, tell of his fight for membership control of the milk producers.

Shortly after this meeting, a crowd gathered around Martin and Kohlman to question the pair on Martin's ejection following the recent settlement of the Detroit milk strike.

Martin, a former president of the United Auto Workers, said he had been ejected by Fair Share directors meeting in secret session. Several of the directors were unaware the meeting had been called, he added.

Arnold Wiss, a Capac member of the Fair Share group, said three counties have appointed Martin as their organizational director in an attempt to get greater profit for dairy farmers.

Bride-to-Be Radiant as Wedding Nears

(Continued From Page One)

guests and sightseers continued to swell the temporary population of the already overflowing Riviera.

Among the recent arrivals were a couple of name guests. One was hotelman Conrad Hilton, President Eisenhower's personal representative to the wedding. He told reporters at Nice he didn't know just why the White House had picked him for the job.

ALSO FAROUK

Another guest signing in here was Egypt's ex-King Farouk. He arrived from Rome with a large group of attendants and moved into a villa at the Hotel Metropole.

* * *

The girls gathered around Grace at last night's party agreed to a minor conspiracy to keep one bit of Monte Carlo news away from her. They did not tell her about the latest theft of jewels from some of the wedding guests.

The jewel thieves seemed to be concentrating on the luxurious Hotel de Paris, where many of the wealthy wedding guests are staying.

The activities of the jewel thieves are distressing the Monaco police. They do not want to alarm tourists who account for much of the little principality's revenue.

As a result, there is little information from official sources concerning the robberies.

Detroit 'Senior Citizens' to Ride Bus for Dime

DETROIT (AP) — Detroit's senior citizens, beginning May 15, will be able to ride city buses for 10 cents—half the regular cash fare.

The Department of Street Railways approved the 10-cent plan for a four-month trial run yesterday.

The plan, proposed by the United Auto Workers Union, will permit persons 65 years of age or over who are not employed to ride at the reduced fare from 9:30 a.m. to 2 p.m. and 7 p.m. to midnight on weekdays; from 7 p.m. to midnight Saturday, and all day on Sunday.

Very Light Voting Marks Kefauver's Bid in Jersey

NEWARK, N.J. (AP)— Unusually light voting marked the start of the New Jersey primary today, an election featured by Sen. Estes Kefauver's struggle with the Democratic state organization.

* * *

From county after county came the same report on balloting—"very light."

Kefauver was bidding for the state's 36 votes in the Democratic national convention against a slate headed by Gov. Robert B. Meyner. The governor, professing to be personally neutral, said his delegates would be uncommitted.

There were no contests except for token opposition on the Republican ballot.

* * *

Polls opened at 7 a.m. Nearly three hours later, election workers in some of the state's biggest counties reported the voting was lighter than in 1952.

The weather was fair and sunny all over the state during the morning. There was a prediction of scattered showers in the afternoon.

* * *

Political observers thought Kefauver's chances would be better if the voting was heavy. The Tennessee senator had sought to rouse wide popular support in his battle with the party organization in the state.

Today's election is not a direct test between the Tennessee senator and Stevenson.

Kefauver's 72 delegate-candidates oppose a slate headed by Gov. Robert B. Meyner. The governor says he personally is neutral, and that his delegation will go to the convention uncommitted.

Courthouse Site Change Asked

Board of Supervisors Seeks to Have City Vacate Street

The Oakland County Board of Supervisors this morning voted in favor of asking the city of Pontiac to vacate a portion of West boulevard so that the proposed county courthouse may be relocated in the area.

The vote was 69 to 5.

By the same vote, the supervisors appointed O'Dell, Hewlett and Luckenbach, Associates, of Birmingham, as the architects for the courthouse tower, the first step in the project of constructing the new building.

The supervisors also viewed preliminary plans and drawings of the proposed courthouse and county building.

In other action this morning, the supervisors unanimously accepted a tentative budget of $9,035,485 for tax allocation purposes in 1957.

The articles of incorporation of Oakland with Macomb County as the Southeastern Michigan Water Authority were adopted unanimously by the supervisors.

Board Chairman Delos Hamlin of Farmington was authorized to appoint three members as corporation board representatives.

Everything Quiet at Truman Home as Nuptials Near

INDEPENDENCE, Mo. (AP) — There is little apparent hubbub at the old frame house on Delaware Street where Margaret Truman is preparing for her wedding Saturday to Clifton Daniel Jr., New York newspaperman.

Margaret said when she came home last weekend she would just rest. Efforts of newsmen to reach her have failed. She has left the family home only to visit friends.

She's expected to confer sometime today or tomorrow with J.D. Hammontree, the organist who will supply the music for the wedding at Trinity Episcopal Church. Her parents, former President and Mrs. Truman, were married there 37 years ago.

Miss Truman has said she wants no singing at the ceremony.

Geological Survey Office Launched in Escanaba

LANSING (AP) — The state Conservation Department has established an Upper Peninsula geological survey office in the new state office building at Escanaba.

Upper Peninsula geology headquarters were formerly located in the Webster Annex, Escanaba.

Wayne Receives Grant

DETROIT (INS)—The Research Corp. of Detroit today announced a grant to Wayne University for research in organic chemistry. The corporation made research grants of $186,393 for projects by 67 scientists in 53 colleges including Wayne.

Dissolve Cominform

VIENNA, Austria (AP) — The dissolution of the Cominform (Communist Information Bureau), Moscow's international agency for Europe, was disclosed today by the official Hungarian news agency MTI.

David Dawson Gets Probation

Ex-Orion Auto Dealer Must Make Restitution of $28,862

A former Lake Orion auto dealer who pleaded guilty March 14 to larceny by conversion of $28,862 was placed on five years' probation yesterday by Oakland County Circuit Judge Clark J. Adams.

But David P. Dawson, 32, will spend the first 60 days of his probation term in jail, and make full restitution of the money within five years.

Dawson was arrested last June 23 on a warrant obtained by the Universal CIT Credit Corp., which bought vehicles from the factory for sale by Dawson, who was to return the wholesale price to CIT.

The firm originally claimed Dawson owed them $87,146 for cars and trucks he had sold without paying for. The warrant charged $28,862.

Dawson lost his dealer's franchise shortly after his arrest.

Besides larceny by conversion, Dawson was charged with embezzlement and conceding mortgaged property. The last two counts were dismissed after he pleaded guilty to larceny by conversion.

Law Increases Aid to Junior Colleges

LANSING (AP)—Gov. Williams today signed a bill more than doubling the present rate of state aid to junior colleges.

* * *

The measure appropriates $1,935,000 or $450,000 above last year, for the junior colleges.

Because Wayne University's freshmen and sophomore students are dropped from the new appropriation, it will mean aid to the two-year institutions at the rate of $190 per pupil compared with $90 for the year ending June 30.

Wayne will not share in junior college aid hereafter as a result of legislation providing for transfer of that institution from the city of Detroit to state control.

Schools with approximately 10,000 students will share in the 1956-57 allotment.

* * *

Two other bills signed set aside $200,000 for a new site for the boys vocational school, now in Lansing, and loosen credit for worthy business ventures unable to secure capital from conventional sources.

Higgins Warns Pike Objectors

Says MTA's Authority Permits Action Without 'Local Consent'

ANN ARBOR (AP) — The Michigan Turnpike Authority says it will determin the route of its Rockwood-Saginaw Turnpike "without local consent" if it has to in the Detroit area.

* * *

The authorities said only four communities are withholding approval of the location of the route. They are Detroit, Dearborn, Allen Park and Riverview.

"I hope we won't have to exercise that authority," Chairman George N. Higgins of Ferndale said at the board's meeting yesterday. "But unreasonable objections may have to be overcome in that manner."

Higgins said the legal counsel had advised the Authority they were empowered to finally determine route location in spite of local objections. The Authority also commended the State Legislature for extending its life by appropriating $150,000 for further turnpike studies.

In a resolution the Authority told the Legislature it would "redouble" its efforts to negotiate the financing of bonds for the 113-mile toll road.

* * *

"In Dearborn," Higgins said, "we have met with the Ford Motor Co. and are ready to adopt a new location which they have suggested which will take the route away from two churches and a school site . . . the route takes vacant Ford property and I think we can reach an agreement with the city of Dearborn soon."

Official Studies Stadium Plan

Detroit Mayor Directs Investigation of E. J. Anderson's Proposal

DETROIT (INS) — Detroit controller John H. Witherspoon today began a full study into a proposal that the city purchase Briggs Stadium.

Witherspoon said mayor Albert E. Cobo told him to investigate the possibilities of the city buying the stadium as suggested by Edwin J. Anderson, president of the Detroit Lions pro football team.

The controller said he planned to confer with Anderson and Detroit Tiger president Spike Briggs.

Witherspoon said a key financial issue for the city is whether income from the stadium would be sufficient to pay for a revenue bond issue needed to purchase it.

The stadium currently is owned by the Tigers but the baseball team and its assets, including the park, are expected to be sold soon.

St. Clair Man Elected Governor of Rotarians

ST. THOMAS, Ont. (AP) — Milt Gearing of St. Clair, Mich., yesterday was elected the 1956-57 governor of Rotary International's District 221. A former mayor of St. Clair, he was given an acclamation by the 400 delegates attending the two-day district conference here. He succeeds Kenneth Charlesworth of Wiarton.

The district embraces 50 clubs in southwestern Ontario and eastern Michigan.

Name Riverama Official

DETROIT (AP)—Thomas McIntyre, former press aid to Sen. Potter (R-Michigan) has been named publicity director for Riverama, Detroit's riverfront festival. The appointment was announced by R. T. Johnstone, president of Detroit International Riverama, Inc. The festival will be held from Aug. 17 to Sept. 1 this year.

The Day in Birmingham

Troy Commission Again Rejects Zoning Change

BIRMINGHAM — A commercial development on Derby Road received another zoning setback last night at Troy Commission meeting as a Birmingham school official pointed out the dangers of having its 750-car parking lot across from new Derby Junior High School.

Richard Featherstone, administrative assistant to the superintendent of schools here, said he voiced his board of education's opinions as he objected to the development's approval.

A zoning change was rejected 4 to 3 by the Troy Commissioners after hearing Dr. Featherstone and a lawyer representing the property owner, Patrick Meyrick. Indications were that the Meyrick faction would continue the two-year-old battle to change the zoning.

Besides safety of students, welfare of the shop owners would be threatened with proximity of the expected 12 to 1400 students when the school opens this fall, Dr. Featherstone said.

A few residents spoke on the school and commercial conflict, but the hundreds that overflowed the Troy Hall were present for action on the water assessments.

Lot owners who have not built on their properties were leading objectors to the assessed totals.

The Birmingham board of education meets tonight, and will hear a final review of the salary schedule which was presented to teachers yesterday.

* * *

Some details preliminary to Parking Lot A's construction have been tabled again. Continued until next week was last night's hearing at City Commission meeting on the right of way and the paving at the entrance to Park from Hamilton street.

But for the alley from Ferndale to Park the hearing brought approval by commissioners.

An outline for a bus ordinance was referred to the city attorney, who will formulate an ordinance and submit it later. Plans for the municipal building alterations were discussed, but no action was taken until more information can be furnished.

* * *

"The Fourth Dimension in Business" will be topic of W. Calvin Patterson's talk tomorrow night at the Chamber of Commerce annual dinner.

A record attendance is indicated by the 110 reservations tallied this morning by Executive Secretary Charles Mortenson, who expects still more to come in.

Patterson, a Foxcroft resident who is vice president of the Michigan Bell Telephone Company, will point out that businesses not only have their own welfare to safeguard, but also have a stake in the whole community.

Names of three new directors will be revealed tonight, adding those newly-elected directors to the nine-man board.

* * *

Pythian Sisters No. 94 meet at 8 p. m. tonight at Community House.

* * *

Mrs. Frank Otto

Mrs. Grace Vaughan Otto, 84, of Hanna, lifelong resident of the Birmingham area whose family gave Vaughan road its name, died Monday at St. Joseph Mercy Hospital after a prolonged illness.

Her husband, Frank, who died several years ago, was associated with road contractor R. D. Baker. She leaves three sisters, Mrs. R. D. Baker, Mrs. Ada V. White, and Miss Mae Vaughan.

She was a member of the First Congregational Church, whose pastor, the Rev. Robert Dewey, will officiate at service at 1 p. m. Thursday at Bell Chapel of the William R. Hamilton Company. Burial will be in Woodlawn Cemetery, Detroit.

Democrats Are Cool to Soil Bank Plea

(Continued From Page One)

$2.08 or 82½ per cent of parity last year.

CORN — A planting allotment of 43,238,000 acres has been set for a designated commercial producing area comprising 840 major producing counties in 23 states. This compares with 49,842,000 acres alloted a similar designated area last year. It had been announced that only farmers who planted within their allotments would be eligible for corn price supports.

In his message, Eisenhower said the department will announce price support aid for non-cooperators on a level yet to be determined.

The support for cooperators will be $1.50 a bushel of 86 per cent of parity compared with $1.58 or 87 per cent of parity last year.

Previously, non-cooperators on the corn allotment program have gotten no price support assistance. The support rate outside the commercial area is $1.13.

OTHER GRAINS — No acreage allotments or marketing quotas are in effect for these crops. Farmers are free to grow as much of them as they want. Supports were set at 70 per cent of parity both for last year's crops and this year's. The 1956 rates are 93 cents a bushel compared with 94 cents last year for barley, 59 cents compared with 61 cents for oats, $1.16 compared with $1.18 for rye and $1.80 a hundred pounds compared with $1.78 for grain sorghum.

MILK AND BUTTERFAT — No production controls are in effect. The support for milk used for manufacturing purposes is set at $3.25 a hundred pounds or 84 per cent of parity compared with $3.15 or 80 per cent last year.

The support for butterfat is set at 58.6 cents a pound or 81 per cent of parity compared with 56.2 cents or 76 per cent of parity last year.

DRY BEANS — No production controls. Support set at an average of $6.31 a hundred pounds or 70 per cent of parity compared with $6.36 and 70 per cent of parity last year. (Changes in the general price level account for the changed support level at the same percentage of parity.)

WOOL — No production controls. Wool will be supported — through the use of incentive payments — at an average of 62 cents a pound or 106 per cent of parity, unchanged from last year. The difference between the market price and incentive price will be paid farmers in the form of subsidies from the federal treasury.

HONEY — No controls. Will be supported at 9.7 cents a pound or 70 per cent of parity compared with 9.9 cents and 70 per cent last year.

PERISHABLES — The department has discretionary authority to support prices of such perishable items as fruits, vegetables, hogs, cattle, sheep, lambs, poultry and eggs. No supports have been established for any of them. Eisenhower said the department stands ready to bolster prices of these products through purchase programs. These programs remove a part of the supply from the market and usually influence market prices.

Bought products are donated to school lunch and public welfare programs and public institutions, and in some cases are exported. At present, no broad purchase program is in effect.

SOIL CONSERVATION PAYMENTS — The department is offering payments expected to total about 225 million dollars to farmers who carry out government-approved soil and water conservation practices. These practices emphasize the diversion of surplus cropland to grasses, trees and the like.

EXPORT PROGRAMS — The government is helping to move wheat, cotton, rice, feed grains, fats and oils, dry beans and dairy products abroad through direct and indirect export subsidies, and also through the acceptance of foreign currencies of friendly countries as payment.

EMERGENCY AID — In designated drought, flood, freeze, hurricane areas, the department offers low-interest loans and feed grains or reduced prices to enable distressed farmers continue farming operations.

Teamsters Get Showdown Signal

(Continued From Page One)

has been all along." He said: "We have a working agreement with the ILA that does not conflict with the AFL-CIO constitution."

If the council agrees with Meany, it can order the teamsters to dissolve their alliance with the ILA. If the teamsters should refuse, the council can recommend to a special convention of the AFL-CIO that they be suspended.

The showdown session on the ILA pact is the culmination of a long period of dissatisfaction with some activities of the teamsters on the part of top AFL-CIO officials.

Displeasure was expressed some months ago over a working agreement between the teamsters and the Mine, Mill and Smelter workers Union.

The latter was ousted from the old CIO several years ago on charges of Communist domination.

The teamsters recently backed down on a plan for a $400,000 loan to the ILA to enable that union to pay its debts. The loan plan was announced in New York some weeks ago by Teamster Vice President James R. Hoffa.

Pilot 'Chutes Safely From 40,000 Feet

MARLBORO, N.H. (INS)—An Air Force jet pilot today parachuted 40,000 feet to safety, landing in a treetop, when his rocket-laden plane blew apart and fell to earth.

The plane broke into two sections which fell on the snow-covered slopes of Mt. Monadnock. The pilot, First Lt. John P. Linman, 23, of Klamath Falls, Ore., escaped from the plane by use of the automatic ejector seat.

Bloomfield Police Chief Tracing Car-Top Slashers

BLOOMFIELD TOWNSHIP — Chief Clark Green indicated today he believes he can trace who slashed the tops of three convertible cars parked outside Bloomfield Hills High School during last Friday night's game.



TIGERS WELCOMED — Despite wintry breezes and a few snowflakes, the Detroit Tigers were welcomed with a parade in downtown Detroit yesterday, prior to the opening game of the season. The opener begins at 2 p. m., with the Tigers opposing the Kansas City Athletics. Here pitcher Bob Miller (l-r), parade representative Dolores Holley, and outfielder Charles Maxwell wave to well-wishers outside Briggs stadium.

Bob Considine Says:

Once Upon a Time There Was a Prince---

MONTE CARLO (INS) — The beautiful young princess-to-be arrived off Monaco while the dashing prince eagerly awaited her. But suddenly the mother of the bride said: "We won't move another in. Let him come out to our ship and fetch you."

* * *

The prince adamantly refused to budge farther than the agreed-upon landing place. Instead he sent a bemedaled emissary. Discussions and negotiations continued for more than a week during which time her ship had to take refuge in Bordighera.

Finally an uncle of the bride came up with a brilliant solution which was accepted by both sides. A wooden bridge was built between the girl's galley and the quay off which the prince had refused to budge — and the two lovers and their families set off simultaneously to effect a meeting in the middle of the bridge.

As you may suspect, none of this had anything to do with Grace Patricia Kelly or Prince Rainier III. It happened in 1757 as one of the events of the marriage of Prince Honore III to Marie Catherine de Brignole Sale, whose rich, influential Italian father regarded Honore as a bum.

* * *

However, daughter was so set on it he gave his consent to have her married by proxy at Genoa. The mixup in the harbor of Monte Carlo, where two centuries later a new prince and princess needed no wooden bridge, is one of many odd and stormy events connected with the family into which the film star is marrying.

THEN NEW LOVE

To dispose first of Honore and Catherine, they had two sons. Then she fell in love with Prince de Conde and the marriage blew up.

* * *

The first real residents of Monaco were pirates, but no reflection is intended on modern Monaco's leading industry — the world famed Monte Carlo Casino.

An earlier people here who left a mark were the Ligurians, a band of scavengers who would set out from the fine harbor, knock off passing Roman ships which were keeping the Roman lines of communication open, then escape to the impregnable rock of Monaco.



VISITING DIGNITARIES — Dressed in the traditional "tux" of their species, these six penguins strut proudly on the deck of the Nishin Maru. The vessel has returned to Yokosuka, Japan, after a whaling expedition in the Antarctic. The penguins are to be presented to the local zoos.

The Romans got tired of this in time and wiped them out, making Monaco part of the maritime Alpine Province. Julius Caesar embarked from here on his campaign against Greece.

* * *

Rainier's ancestors came here from Genoa six centuries ago. Rainier is a bit on the short side, an inch or so shorter than Grace, but in the late 1600's the throne was taken over by Prince Antoine, then 40, whose size and military powers had made him known to the courts of time as "Goliath."

ONCE A POORHOUSE

The palace in which Grace and the Prince will live in splendor and which caused Grace's father, Jack Kelly, to complain that "there's a butler behind every chair when you eat," once was a poorhouse.

* * *

That was at the time when George Washington was our president and the French decided to knock off the little principality of Monaco and scatter its riches.

An incident of great significance took place in Monaco just as the north and the south collided in our Civil War. The principality now was sovereign again but flat broke.

Prince Charles III and his mother, Princess Caroline, knew they couldn't soak the Monegasques with more taxes so they set up a gambling house under the name "Societe des Bains de Mer," which means "Society of Sea Baths." It did less business than some Las Vegas joints are now doing.

* * *

But then railroad facilities improved, tourists swarmed in, and the casino has enabled generations of players to take a bath.

Detroiter Is Crushed by Own Car; Dies

DETROIT (AP)—Frank Velleau, 54, of Detorit, was killed last night, crushed by his own automoble against a loading dock.

* * *

Velleau, business office manager for Prince & Co., Inc., apparently stalled his car on an up-grade ramp and had been unable to start it, police said.

He was walking behind the car, apparently having failed to set the brake, when it started rolling back down the ramp and pinned him against the ramp, police said.

He had freed himself when police arrived and was sitting beside the car. He was taken to Lincoln Hospital and died shortly after being transferred to receiving Hosptial.

Only about one-half of the United States has been topographically mapped.

Foil Murder Plot on Mendes-France

RABAT, Morocco (AP) — Two Frenchmen were arrested early today and charged with attempting to murder former Premier Pierre Mendes-France — six hours after he had left for Paris.

* * *

A police guard at the French residency, where the pair thought Mendes-France was a guest, surprised the men after they had climbed into a residency bedroom about 1 a.m. Resident General Andre Dubois was away in Paris too.

* * *

Mendes-France, who had left for Paris Monday night, is now a minister of state in Premier Guy Mollet's Cabinet. French residents in Casablanca had demonstrated against him during his visit to Morocco, accusing him of sacrificing French interests in North Africa by starting home rule talks with Tunisia in 1954.

GLASSES BROKEN? WE'LL FIX THEM!
KINDY Glasses
13 NO. SAGINAW ST.

Everyday is a 'SALE-DAY' at Simms—But THESE ARE EXTRA BIG

BONUS BUYS

FOR WEDNESDAY ONLY

Though Simms gives you bargains everyday of the year, these items in this adv. are price-cut even more for one day only. Tomorrow—Wednesday—9 a. m. 'til 6 p. m. Rights reserved to limit quantities.

BARGAIN BASEMENT



Irregulars—Seconds and Seamed

—But a Terrific Sale of Higher Priced

White Muslin Sheets

Choice of 7 Sizes
54x90"—72x90"
72x99"—72x108"
81x90"—81x99"
81x108"

1.00

Limit 4 sheets to a customer. Sale ends Wednesday at 6 p.m.

Big 82x105 Inches — Scalloped Edges

COTTON CREPE Bedspreads

Irrs of $3 Values

1.44

Cotton crepe in stripes of rose, green, blue, or maize. Big 82 x 105 inch size spread with scalloped edges.



2nd FLOOR SPECIALS

Popular OVAL SHAPED — Large 26-Inch Size

Willow Clothes Basket



$1.79 Value

1.18

Lightweight, yet durable, woven willow basket with sturdy handles, reinforced rim and bottom. Woven willow, as pictured.

Popular 6-Foot Lengths

Draining Hose



79c Value
For Draining or Filling

48c

Standard coupling fits all standard faucets. Limit 2 per customer.



Hot-Dipped GALVANIZED 10-Qt. PAIL

69c Value

48c

Heavy galvanized reinforced rim. Full 10 quart capacity. Limit 2

Sturdy Push-Button Lock
Durable All Metal

CASH & BOND Safety Box

Regular $1.29 Value

53c

Protects cash, bonds and valuable papers. Push button lock style.



MAIN FLOOR SPECIALS

GUARANTEED 4-MONTHS WEAR NYLON Reinforced Heel & Toe

Ladies & Misses Anklets

Triple-Roll Cuff

—WHITE ONLY—

Pkg. of 4

77c

Fine combed cotton reinforced with nylon for extra wear. Sizes 8½ to 11.



Genuine "Taylor-Tot" Walker-Stroller

$10.95 Value

8.88

Self-lubricating bearings, shock absorber springs. Detachable handle. Latest model.





Famous "WORLDS BEST" EXPANDING Baby Guard Gate

3 Foot Size 1.49

5-FOOT Size $1.95
7-FOOT Size $2.79
9-FOOT Size $2.95

Positive protection on stairways, porches, playrooms, etc. Easy to install locks securely, smooth hardwood, rustproof hinges.

SIMMS BROTHERS

98 N. Saginaw —3 Floors of Bargains

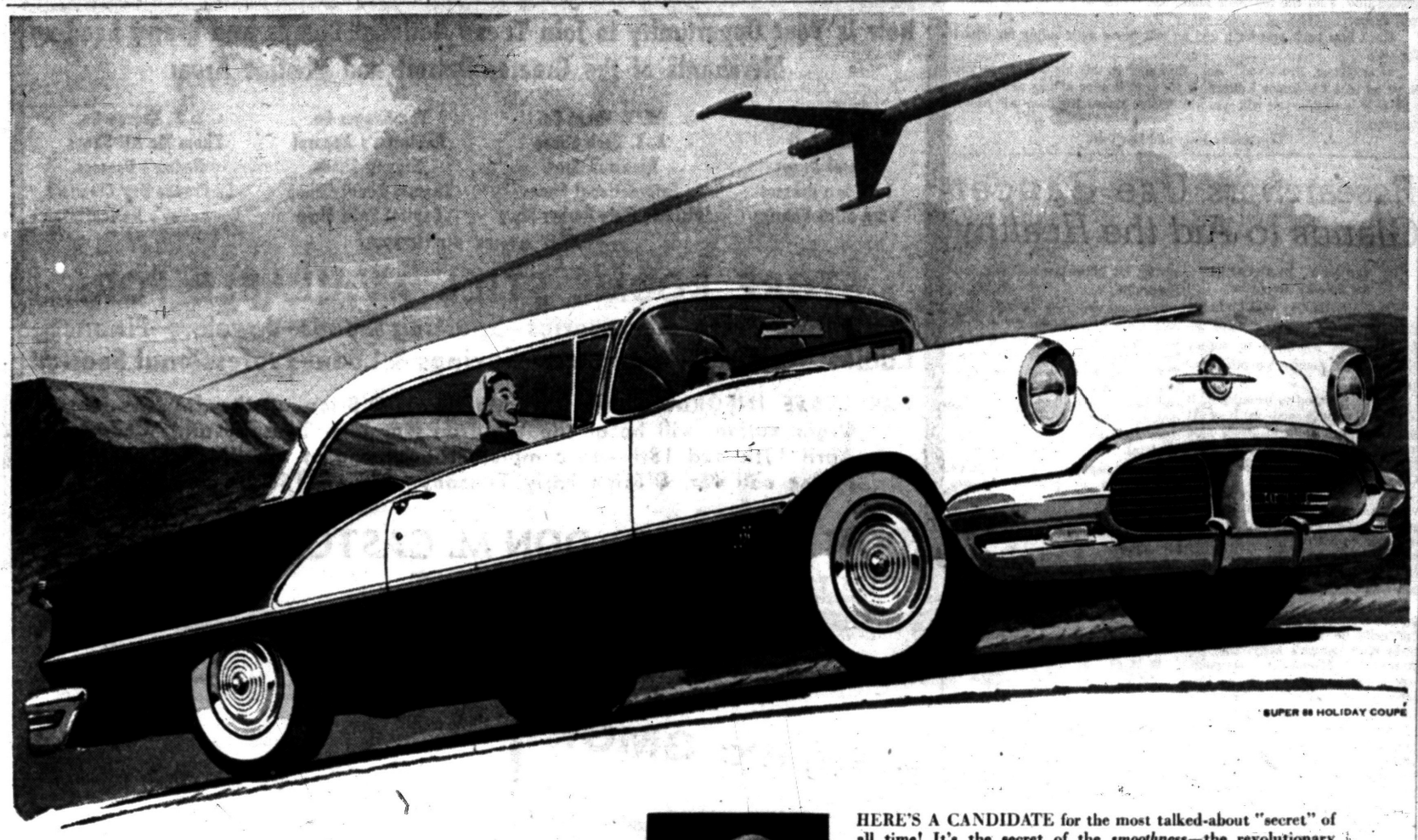

JETAWAY seconds the motion!

(... and America votes it The Gear of the Year)

IT'S AN ECONOMY CHAMPION, TOO!

Jetaway-equipped Oldsmobiles rocketed to double victory in 1956 Mobilgas Economy Run!

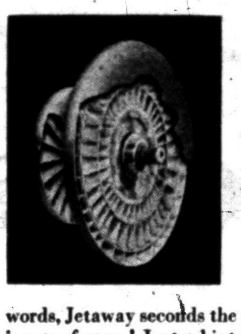

HERE'S A CANDIDATE for the most talked-about "secret" of all time! It's the secret of the *smoothness*—the revolutionary second coupling—in Oldsmobile's new Jetaway Hydra-Matic!*

Oldsmobile first used a fluid coupling to cushion automatic gear transitions in the original Hydra-Matic Drive. And it was this famous transmission that opened the door to the whole era of automatic driving ease.

Now, in Oldsmobile's new Jetaway, not one, but two fluid couplings harness the go-power of the mighty Rocket Engine—soften the surge of Rocket action!

Fluid in the second coupling fills and spills with jetlike speed—cushions gear transitions so they're almost imperceptible! In other words, Jetaway seconds the motion—gives you all the *flow* of fluid, yet retains all the solid, thrilling *go* of gears! Just a hint from your toe in any driving situation and you're away—*Jetaway!*

NEW DUAL DOWNSHIFTING FOR EXTRA SAFETY!

What's more, Jetaway features new dual downshift action—at traffic *and* cruising speeds—to *split-second* the motion, too. Just wait till you try it, teamed with Oldsmobile's new Rocket Engine—240 horsepower strong, charged with a 9.25-to-1 compression ratio—delivering a breath-taking 350 lb.-ft. of torque. (230 horsepower and 340 lb.-ft. of torque in "88" models).

JETAWAY SMOOTHNESS . . . BEAUTY TO MATCH!

You'll go for the glamor of Oldsmobile, too! There's massive magnificence and solid assurance in the advance-design "Intagrille Bumper." It's *two* front bumpers in one for protection high and low—an Oldsmobile first, an Oldsmobile exclusive—more unmistakable evidence of Oldsmobile's styling leadership! And it's all underscored by Oldsmobile's ruggedly-built, *quality-built* chassis featuring sturdy Six-Point Suspension to increase riding comfort.

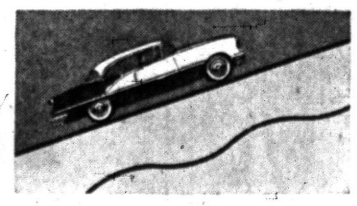

Sum it all up—performance, power and appearance—you've got to go some to equal it! Yet Oldsmobile prices start right down with many models in the low-price field—and value is right up with the highest at resale time! That's why we can't keep the secret of Jetaway—or anything else about this brilliant '56 Oldsmobile—from *you* any longer! Stop at our showroom for a thrilling Oldsmobile demonstration, now!

*Standard on Series Ninety-Eight; optional at extra cost on all other series.

OLDSMOBILE

A QUALITY PRODUCT brought to you by AN OLDSMOBILE QUALITY DEALER!

JEROME MOTOR SALES CO.

280 S. Saginaw St., Pontiac, Michigan Ph. FE. 4-3566

GET OUT OF THE ORDINARY . . . INTO AN OLDS! GET TOP VALUE TODAY . . . TOP RESALE TOMORROW!

SWEET PEAS
FLOWER and GARDEN SEEDS
TASKER'S
63 West Huron
FE 5-6261

(Advertisement)

Husbands! Wives! Get Pep, Vim; Feel Younger

Thousands of couples are weak, worn-out, exhausted just because body lacks iron. For new younger feeling after 40, try Ostrex Tonic Tablets. Contain iron for pep; supplement doses vitamins B_1 and B_2. In a single day, Ostrex supplies as much iron as 16 dozen raw oysters, 4 lbs. of liver or 16 lbs. of beef. 7-day "get-acquainted" size costs little. Or get Economy size and save $1.45. At all druggists.

(Advertisement)

SAFE, NEW, EASY WAY STOPS **BED-WETTING**

Medical tablet discovery called DRY-TABS must stop functional BED-WETTING painlessly, easily, safely or money back. No electrical devices—no rubber sheets, alarms, or diets. Ask for DRY-TABS—only $3.00.

AT BETTER DRUG STORES EVERYWHERE

Cypriots Sabotage American Oil Field

XEROS, Cyprus (AP)—Two explosions rocked an oil stage area of the American-owned Cyprus Mining Corp. today, causing slight damage to one storage tank.

A British army patrol heard the first blast and found a small grenade had exploded under one of three tanks used for storing crude oil.

While the patrol was investigating, another grenade exploded under a second tank.

Slight damage was reported to one tank, none to the other.

* * *

It was the first such incident involving the big American-owned copper mining company. The biggest civilian employer on Cyprus, it has a work force of about 1,500 and an American staff of about 50.

Married for 76 Years

MARCELLUS (AP)—Mr. and Mrs. Charles Decker will celebrate their 76th wedding anniversary Wednesday, which is also Decker's 101st birthday. Decker retired 12 years ago from his barbershop, which now is operated by a son.



"Isn't that cute! He said you may save as much as 20% on your property insurance costs."

Right! If your property is well-built and well-kept, you're a "preferred customer." That means you may save as much as 20% on your property insurance—through dividend payments. Phone or see us today; we'll insure you with one of America's strongest mutual companies—The Central.

Representing Central Mutual Insurance Company

Be Sure You Are Well Insured!



Kenneth G. HEMPSTEAD INSURANCE

102 E. Huron St. Ph. FE 4-8284

TODAY'S ASSIGNMENT FOR:

JUNIOR EDITORS



JUNIOR CIRCUS — 2

Matoto Rides a Wheel

In the Junior Circus is a celver monkey named Matoto. Matoto does many tricks, but his best one is riding a one-wheel bike.

Matoto is dressed up for the act in a funny little hat, a jacket with brass buttons, short pants, and even a bow of ribbon on his long tail. He is careful to hold his tail so he will not get it caught in the spokes of the wheel.

For another circus cutout, color this picture with crayons. Matoto's face and ears are light brown, the rest of his fur darker, but choose bright colors for his clothes.

After pasting it down on cardboard, cut out the circle carefully, and then cut along the dotted line around Matoto, as far down as the center line. Fold the top back along the center line and then Matoto will sit up.

Rock him back and forth and he will move as if riding his wheel for you.

(Pat Hyche, Brookwood, Ala., first sent in this idea. Perhaps you have an idea for Junior Editors. If so, send it care of this newspaper, and if it is usable you will win $10. Violet Moore Higgins; AP Newsfeatures.)

Tomorrow: Katy and Her Cats

Researchers Use Cancer Glands to Aid the Healthy

By ALTON L. BLAKESLEE
AP Science Reporter

LOS ANGELES (AP)—Human glands invaded by cancer are being used in attempts to supply healthy new glands for other humans.

And the method is promising. It apparently succeeded in 2 of 11 persons for a time at least, said a team of physicians today in a report prepared for the American College of Physicians.

Bits of the glands from cancer victims are grown in test-tubes to get them accustomed or altered in order to live within a different person. Then 40 to 80 of the bits are planted into the arm of a person who needs new gland tissue.

There is no risk of giving the person cancer since human cancer cells do not "take" or grow in another person's body, said Dr. Roberto F. Escamilla, representing a research team at the University of California School of Medicine.

But healthy gland cells in the fragments of glands apparently can survive the transplanting, and produce hormones the person needs.

The research team includes Dr. C. Henry Kempe, who set up the method of culturing or growing the glands: Dr. Leon Goldman, surgeon performing the transplants; and Dr. Gilbert S. Gordan, caring for patients along with Dr. Escamilla.

They are working with parathyroid glands, usually four in number, tiny glands located near the thyroid gland in the neck. The parathyroid hormone regulates calcium in the body. Without parathyroid hormone, people develop tetany—jitteriness, numbness and muscle spasms. It can be fatal.

The transplanted glands have been given to persons, mostly women, whose own parathyroids had been removed accidentally during surgery on overactive thyroid glands.

They are bathed for a time in blood serum of the person who is to receive them, in hopes of making them "take" better in the new human host.

Michigan GOP to Pick Delegates to Convention

DETROIT (INS) — Republican district and county conventions will be held Wednesday night to name 433 delegates to the party's state convention on May 5 in Detroit's Cass Technical High School.

Two delegates and alternates and a presidential elector will be named from each congressional district to make up the 46 delegates to the national GOP convention at San Francisco in August.

Formosa Traffic Rules Bar Sidewalk Parking

TAIPEI, Formosa (AP) — New traffic rules issued here forbid automobiles and pedicabs from parking on sidewalks — a common sight in Taipei.

Sidewalks also may no longer be used—as they often are—as drying grounds for clothes, open air carpenter shops or for storing building construction.

Some scientists now doubt that intelligence declines after 30.

MICHIGAN'S

Miracle Mile Town and Country Shoppers City

S. Telegraph and Square Lake Rds.

NOW LEASING AND UNDER WAY



Now Is Your Opportunity to Join These National Chains and Many Leading Merchants of the Greater Detroit and Pontiac Area:

J. C. Penny Co.
Food Fair
Kinsel Drugs
Jane Lee Dresses
Yard Stick Fabrics
W. T. Grant Co.
A. S. Beck Shoes
Richman Bros.
International Shoes
Miracle Mile Barber Shop
The Kroger Co.
Robinson's Apparel
Kinney Shoes
Thomas Beauty Shop
Capitol Shirt Shop
S. S. Kresge Co.
Thom Mc AN Shoes
Nadon's Dresses
La France Dry Cleaners
Boetschey's Delicatessen

AND OTHER BUSINESSES

STORE ROOMS STILL AVAILABLE FOR:

Hardware—Auto Accessories—Sporting Goods—Jewelers—Finance—Ladies' Apparel—Appliances—Savings & Loan—Professional Section

FOR LEASE INFORMATION: Mr. Martin J. O'Brien of the Don M. Casto Organization, will be at the Waldron Hotel — Tuesday and Wednesday, April 17th and 18th—to complete the leasing of the "MIRACLE MILE." Please call Mr. O'Brien early Tuesday — FE 5-6168 or contact:

DON M. CASTO -- DON M. CASTO, JR., *Developers*

42 SOUTH FOURTH ST., COLUMBUS, OHIO CApital 8-5331

No surgery needed! Reduce swelling of painful piles at home!

An amazing new, stainless compound has been developed to treat piles' torture at home. It's stainless Pazo, and it brought *instant relief* in doctor's tests: internal and external relief—without surgery!

No other preparation offers such proof of results. Many who suffered for years now enjoy real comfort. Here's why. Pazo combines 6 medically-proved ingredients, including wonderful Triolyte, not contained in any other leading pile preparation. This amazing substance has remarkable *anesthetic* action that stops pain and itching *instantly* . . . while the medication goes to work reducing the swelling, promoting healing!

Get new stainless Pazo®. Won't stain clothes. Modern suppositories or ointment both at druggists!

WILSON-GMC WILSON-GMC

In Pontiac, it's GMC!

WKC

SERVING YOUR COMMUNITY SINCE 1928



WKC Chose GMC to Deliver Their Fine Furniture, Nationally Advertised Refrigerators, Ranges, TV and Appliances

WILSON-GMC Company

675 Oakland Avenue • Pontiac, Michigan

Phone FEderal 5-9485

"BUILT IN PONTIAC- BY PONTIAC PEOPLE"

WILSON-GMC • WILSON-GMC

DRIVING *ain't what it used to be-*



driving a car in today's traffic just ain't!

...but travel still can be fun—especially by Greyhound!

No need to worry about traffic jams, parking problems or wheel fatigue when you can travel in the low-cost luxury offered by Greyhound.

Traveling in Scenicruisers or Highway Travelers—Greyhound's sensational new *Air Suspension* buses—you actually float on cushions of air. You're free to watch the passing scenes behind one of the world's best drivers. Next time you travel, enjoy "wheel-free" driving on hundreds of trips like these:

	One Way Fare		One Way Fare
Middlesboro, Ky.	$12.15	Muncie, Ind.	$ 6.65
Bradenton, Fla.	$26.50	Bellefontaine, O.	$ 5.10
Charleston, W. Va.	$10.35	Prestonburg, Ky.	$10.85
Pine Bluff, Ark.	$18.80	San Diego, Calif.	$48.30

Greyhound Travel Extras:
VACATION PLANNING SERVICE
INDIVIDUAL-ESCORTED TOURS
DEPENDABLE CHARTER SERVICE
LOW COST PACKAGE SHIPPING

GREYHOUND TERMINAL
124 N. Perry Phone: FE 4-2595
Travel Bureau Phone: 4-2596



AND OF COURSE IT COSTS LESS BY GREYHOUND.

ME—a "KID STUFF" driver?



Many grown-up drivers are show-offs. Some are childishly impatient, or don't care about others. Their "Kid Stuff" causes most accidents. They should quit it—or quit driving.

The Pontiac Press "Careless driving is deadly KID STUFF"

(Advertisement) (Advertisement)

Try "Nature's" Herbs for Relief from ARTHRITIS — RHEUMATISM

If arthritis and rheumatism are making your life a nightmare, try Ringe Golden Herb Tonic, the all herb formula used by over a million Michigan folks for over 50 years.

Golden Herb Tonic is compounded from 18 of Nature's herbs. Quickly absorbed into the blood stream, these herbs are carried through the system to aid in bringing wonder-soothing and more lasting relief.

Absolutely safe! Trial size only $1.00.

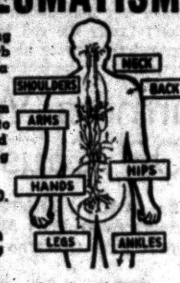

"GOLDEN HERB" TONIC

CUNNINGHAM'S

Drug Stores

Steamship's Wilson to Enter Public Life

NEW YORK (AP) — Charles E. Wilson, 69, former president of General Electric Co. and the first chairman of the Defense Mobilization Board, will retire May 10 as board chairman of W. R. Grace & Co., it was announced.

Wilson left GE in 1950, became associated with W. R. Grace in 1952 and was elected board chairman in May 1955. The company has interests in banking, steamship and airlines and manufacturing in the United States and South America.

The company said Wilson's reason for retirement was his desire to undertake tasks of public service which have long been deferred.

Lookout 'Aids' Police in Nabbing Burglar Buddies

LOS ANGELES (AP)—Police say the lookout for a safecracking trio is in bad with his cronies, and all three are in jail on suspicion of burglary because—

* * *

The lookout, instead of staying put, decided to do some extra-curricular viewing, and in walking outside a market where the safe was being cracked he tripped the silent alarm.

Officers E. R. Wins and B. H. McGrahahan arrived, heard the vault being assailed by sledge hammers and drills, and sent for more policemen. They showed up with the owner of the market, who let the officers in with his key.

* * *

Very soon the two safecrackers were working in the glare of a police searchlight.

WHAT'S MY LINE?

INSTRUCTIONS: Each word is related to my work. Unscramble as few as possible to guess my line. Answer appears under arrow, reading downward.

I AM A . . . . . ▼



1 CHEEPS
2 MARRIPY
3 SANEROT
4 DRAW
5 FICEOF
6 DENROSE
7 TYRPA
8 TECSTON
9 TOVE

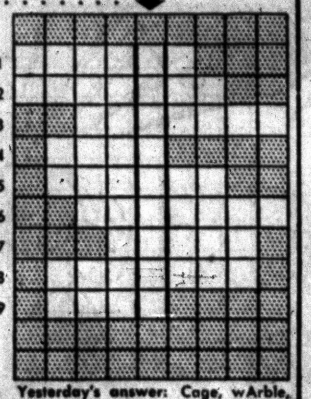

4-17

Yesterday's answer: Cage, wArble, soNg, throAt, tRill, twItter, yEllow, rooSt.

© 1956 What's My Line, Inc.

Four Robbers Receive Jackson Prison Terms

Four men who pleaded guilty April 2 to the $160 armed robbery of a Farmington Township grocery March 18 were sentenced to 3 to 15 years in Jackson State Prison yesterday.

Oakland County Circuit Judge Clark J. Adams sentenced David Pehrson, 19, of Detroit; Jerry Ginther, 19, of Detroit; Thomas Kelley, 18, of Detroit; and George Arnold, 20, of Livonia.

State Medic to Speak Before Indiana Group

INDIANAPOLIS (AP) — Indiana's doctors will meet here Wednesday and Thursday to discuss and study new advances in medicine and surgery at the ninth annual meeting of the Indiana Academy of General Practice.

Dr. J. S. Detar of Milan, Mich., president of the American Academy of General Practice, will address the principal banquet Wednesday night.

False Alarm

GRAND ISLAND, Neb. (AP)—When a local airport attendant saw an American Airline DC-7 coming in for an unscheduled landing with smoke and flame belching from an engine he knew where there was plenty of help. He telephoned to the state fire school meeting and 12 trucks made a fast run to the airport. But it was all for practice because there wasn't any fire. It turned out the plane engine was just acting up a bit.

Gotham Garbage Men to Eliminate Clang-Bang

NEW YORK (INS)—The familiar clang bang of garbage can striking garbage truck will soon be eliminated from the early morning life of New Yorkers—well, almost, a spokesman for the committee for a quiet city declared yesterday.

The city sanitation department is placing a rubber strip at the edge of the hopper, where the can touches. It is also muffling the packing machinery inside each truck to mute the grinding noise.

Basking sharks are relatively harmless.

TODAY'S BIG SPECIAL

at a price that will open your eyes (and Purse)

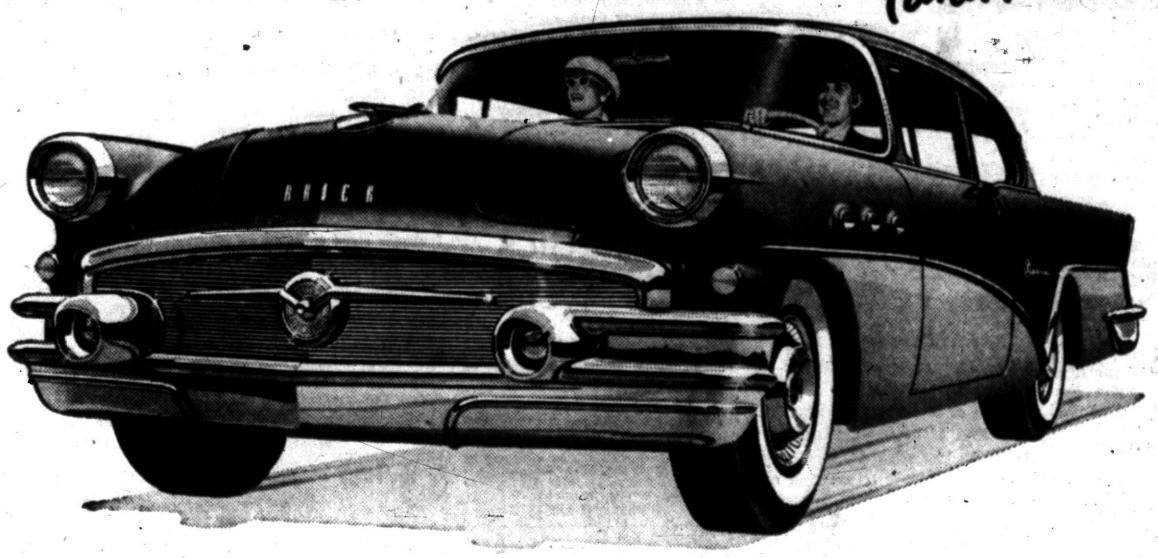

IF YOU'RE in the market for a real buy, take a good look at *this* one.

It's a 1956 Buick SPECIAL—which means, of course, it's a *big* car.

But look again at the price news it carries.

It tells you *this big Buick* SPECIAL *can be yours for only a few dollars more than the price of the well-known smaller cars—for even less than some models of those very same cars.* (And the price we'll show you proves how true that is.)

The gospel truth is—this brawny new beauty is the biggest bundle of high style and hot performance ever offered in Buick's lowest-priced Series.

Even *that*, though, doesn't completely explain why Buick outsells every car in America except the two well-known smaller ones.

To understand the *big* reason, you've got to know something about how much more *pure automobile* you get for your money in a 1956 Buick—

The extra satisfaction of commanding Buick's walloping new 322-cubic-inch V8 engine—

The extra joy and comfort of Buick's new buoyant ride, Buick's matchless new handling ease, Buick's extra solidity of structure—

The extra thrill that comes from the world's most modern transmission. For, at your option, you can also have the new double-action take-off—and the extra gas-saving mileage—of Buick's advanced new Variable Pitch Dynaflow.†

Those are some of the things we'd like you to know, firsthand, about the 1956 Buick. And we'll let the car itself—and that low price tag—do the talking. Will you come in—real soon—this week maybe?

†*New Advanced Variable Pitch Dynaflow is the only Dynaflow Buick builds today. It is standard on Roadmaster, Super and Century—optional at modest extra cost on the Special.*

What's NEW in the 1956 Buick SPECIAL?

NEW 322-cubic-inch V8 engine of 8.9 to 1 compression ratio—highest ever for this bedrock-priced Series

NEW Extra-Massive Frame and Precision-Balanced Chassis, engineered all new from front to rear for extra-rugged roadability

NEW Deep-Cil-Cushioned Luxury Ride—with all-coil springing and true torque-tube drive

NEW Sweep-Ahead Styling—with choice of Fashion Color Harmony inside and out

NEW Smoother-Action Brakes with Center-Groove Linings and Suspended Pedal

NEW Stepped-Up Gas Mileage

NEW Interlocking Safety Latches and Safety-Aim Head Lamps

SEE JACKIE GLEASON ON TV Every Saturday Evening

BEST BUICK YET

AT A NEW LOW PRICE—4-Season Comfort in your new Buick with FRIGIDAIRE CONDITIONING — WHEN BETTER AUTOMOBILES ARE BUILT BUICK WILL BUILD THEM

OLIVER MOTOR SALES, INC.

210 Orchard Lake Avenue Pontiac, Michigan Phone FE 2-9101

Sale

save up to 10.00 regularly to 39.98

Waite's is tops

Knotty Ponderosa Pine Chests Ready to Paint, Stain or Varnish

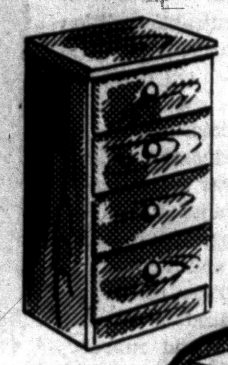

starting at 6.99

Save on the cost of a factory finish, paint or stain these sturdily built ponderosa pine chests and bookcases yourself. All smooth sanded and ready to paint. All built to last with modern styling . . . use in cottage or children's rooms.

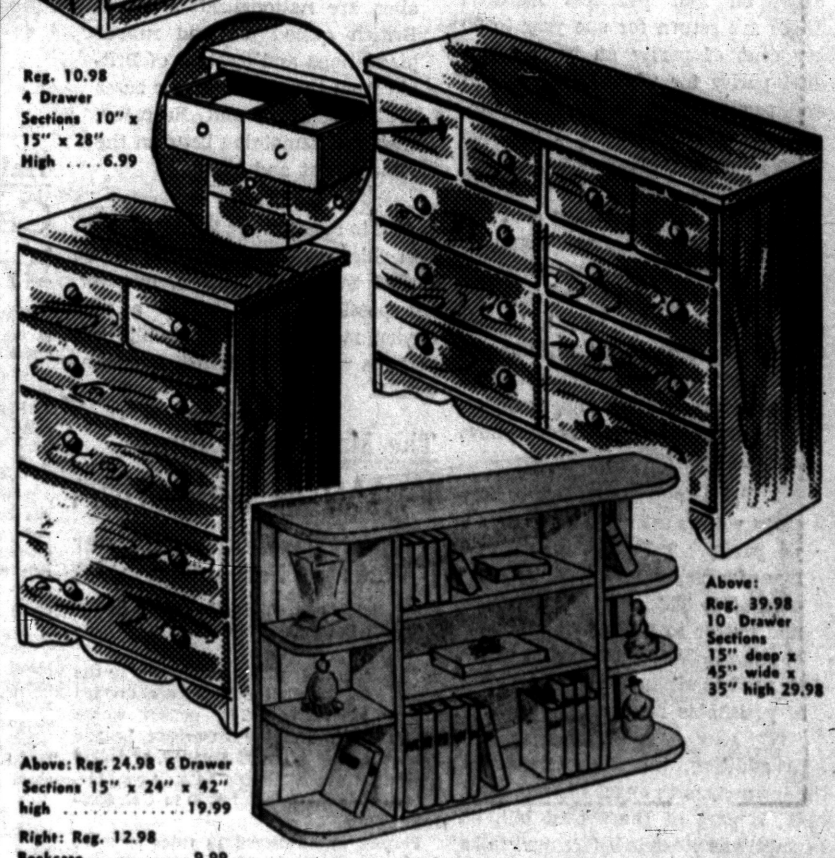

Reg. 10.98 4 Drawer Sections 10" x 15" x 28" High 6.99

Above: Reg. 39.98 10 Drawer Sections 15" deep x 45" wide x 35" high 29.98

Above: Reg. 24.98 6 Drawer Sections 15" x 24" x 42" high 19.99

Right: Reg. 12.98 Bookcase 9.99

Waite's Unpainted Furniture Center—Fifth Floor

In just one day..



You can paint and live in a dream room wi . .

Super Kem-Tone

THE DELUXE LATEX WALL PAINT

Quart 1.89

Deeptones (quart) 1.98

5.89 Gallon

- Goes on over any interior surface!
- Easy to apply with brush or Roller-Koater!
- One gallon does walls of average room!
- Dries within an hour, guaranteed washable in wide range of colors!

Deep Tones 6.19 Gallon

KEM-GLO Miracle Alkyd Enamel

Best for kitchens, bathrooms, all woodwork. Looks and washes like bake enamel! No undercoater needed. One coat covers most surfaces. 1.59 Pint!

2.69 Quart

Waite's Paint Center—Fifth Floor

Store Your Furs Today In WAITE'S Cold Storage Vault! Call FE 4-2511 Today For Frigid Safe Protection!

THE PONTIAC PRESS

Trade Mark Pontiac 12, Michigan Published from The Pontiac Press Building Daily Except Sunday

Harold A. Fitzgerald President and Publisher

Horace F. Rodgers, Executive Vice President and Advertising Director
Howard H. Fitzgerald II, Vice President and Business Manager
Russell Hannay, Treasurer and General Advertising Manager
Earl M. Treadwell, Circulation Manager
John W. Fitzgerald, Secretary and Editor
John A. Riley, Promotion Manager
Robert B. Tate, Managing Editor
W. Charles Perkins, Retail Advertising Mgr.
George C. Inman, Classified Manager

Entered at Post Office, Pontiac, as second class matter

MEMBER OF THE ASSOCIATED PRESS

The Associated Press is entitled exclusively to the use for republication of all local news printed in this newspaper as well as all AP news dispatches.

The Pontiac Press is delivered by carrier for 40 cents a week; where carrier service is not available by mail in Oakland, Genesee, Livingston, Macomb, Lapeer and Washtenaw Counties it is $12.00 a year; elsewhere in Michigan and all other places in the United States $20.00 a year. All mail subscriptions payable in advance. Phone Pontiac FE 2-8181.

MEMBER OF AUDIT BUREAU OF CIRCULATIONS

TUESDAY, APRIL 17, 1956

Four Farm Bill Faults Basis of Ike's Veto

President Eisenhower has vetoed the farm bill with understandable reluctance.

In his message to the House, where the rejected measure originated, he made it clear that his objections were based on four principal features. These are return for one year to 90 per cent of parity on basic crops, dual parity for wheat, corn, cotton and peanuts, mandatory price supports for feed grains and multiple price plans for wheat and rice.

★ ★ ★

Continuing, the message said the bill enacted by Congress "would do harm to every agricultural region of the country and also to the interests of consumers." Then, as if to temper his veto message, Mr. Eisenhower announced that the Administration is taking three actions under existing law to increase farm income now. These are:

1. Price supports on five basic crops will be set at 82.5 per cent of parity. 2. Price support of manufacturing milk will be increased to $3.25 per 100 pounds and butter to 58.6 cents. 3. Beginning July 1, $400,000,000 will be used to strengthen the prices of perishable farm commodities.

★ ★ ★

In addition, the President asked the lawmakers to enact his soil bank plan, a part of the vetoed bill, as promptly as possible before next fall's seeding.

The Press believes Mr. Eisenhower was right in vetoing this bill. He was right in refusing to let Congress take the country back to measures which have served only to intensify surplus problems. All the economic facts are on his side and happily there doesn't appear to be enough votes to override the veto.

★ ★ ★

The President undeniably suffered a political defeat when the measure was enacted. It is equally true that he scored a moral victory when he vetoed it and a political victory on his own account when he ordered additional aid to hard pressed farmers under the existing and sounder flexible price support law.

Polio Defeat in Sight

With the output of Salk vaccine steadily increasing, a heartening prediction has come from the anti-polio front.

Author of the forecast is Basil O'Connor, president of the National Foundation for Infantile Paralysis. He says that paralytic polio in this country can be cut in half in the epidemic period in 1956 and can be reduced to a negligible amount in 1957.

★ ★ ★

His statement is based on the expected production of sufficient vaccine by next July 10 to give two shots each to 67,000,000 persons. That is enough to vaccinate everybody in the country in the most susceptible age group of 19 years and under plus all expectant mothers.

More good news has come from the same source indicating that by the end of this year there'll be enough vaccine to provide two shots each for about 97,000,000 persons. That works out at about 80 per cent of all Americans 45 years old and younger.

★ ★ ★

These figures indeed reflect remarkable progress in the war on this dread and crippling disease. It is more remarkable because it's only a little over a year ago that Dr. Salk's vaccine was officially reported to be safe and effective.

An Unexpected Defeat

Free world friends of Sir John Kotelawala still are trying to fathom the factors which resulted in the defeat of his United National Party in Ceylon's recent election.

The West's interest in this unexpected upset stems from the fact that Sir John earned free world gratitude at the Bandung conference by calling for denunciation of Soviet imperialism. It also is based on the facts that his party has been in power for 25 years and that it went down to defeat before a neutralist coalition of Socialists, Buddhists, Trotskyites and Stalinists.

★ ★ ★

Leader of the victorious coalition is Oxford educated Solomon West Ridgway Diaz Bandaranaike, a Socialist. His program includes recognition of Red China and Russia and friendship for all nations. Other coalition aims are nationalization of all British owned tea and rubber plantations and ejection of Britain from the naval and air bases of Trincomalee and Negombo, their last remaining between the Middle East and Malaya.

★ ★ ★

As if to reassure the West, the coalition chief denies it is hostile to the United States. He admits, however, the possibility that within a year Ceylon may become a republic but perhaps within the British Commonwealth.

The Man About Town

A Wide Selection

Ninety-Two Players Gather Votes in Baseball Contest

Neighbor's child: The one who puts the lope in antelope.

The votes of the 1,652 contestants in the MAT 1956 Baseball Contest are divided among 92 players. The person whose choice is leading the American League batters on the night of April 27, and who comes the nearest to his batting average, will receive the prize of $250 in U.S. Savings Bonds.

Players who received 10 votes or more in the contest are: Kaline, 276; Kuenn, 215; Williams, 180; Mantle, 101; Doby, 81; Power, 64; Jensen, 55; Fox, 47; Skowron, 39; Al. Smith, 36; Boone, 32; Piersall, 32; Tuttle, 28; Kell, 28; Berra, 27; Minoso, 25; Rosen, 25; Avila, 23; Vernon, 19; Goodman, 17; Wertz, 16; Bauer, 13; Howard, 13; Bertoia, 12; Simpson, 12; House, 11; Torgenson, 10; Martin, 10; and Sievers, 10. Sixty-three other players received from one to nine votes.

A hen that still maintains the Yuletide spirit is reported by

Mrs. Charles Krug

of 5401 Sherwood Road. She's laying eggs shaped like Christmas tree ornaments.

Evidently a confirmed hockey fan is

William John Jones

of 5754 Dwight Road. In our baseball contest he picked

Jean Beliveau,

star of the Montreal champions, and predicted his batting average to be 1,000.

Rabbits usually are quite averse to going into the water, but

Frank Renshaw

of 5182 Baldwin Road, reports that he saw one swim across a lake.

Winning a war bond was

Charles Crowley

of 3844 Cresthaven road, in an essay contest.

Building up a long period in public office is

Ward Eagle,

newest member of the Oakland County Board of Supervisors. After serving on the Farmington Township Board for 30 years, he has been appointed supervisor to fill the place of

Ernest V. Blanchard

who died last week after holding the position 16 years.

Peonies in bloom over a month ahead of time are reported by

Mrs. Coventry Redman

of Drayton Plains, who also has pansies in bloom.

Verbal Orchids to—

Leonard Molter

of 191 Ferry Ave.; eighty-eighth birthday.

Charles Durkee

of 487 West Huron St.; eighty-eighth birthday.

Mr. and Mrs. Robert D. Bird

of Birmingham; sixty-first wedding anniversary.

Mr. and Mrs. Charles Armstrong

of Wixom; golden wedding.



Doesn't Hurt a Bit

Voice of the People

'Close Taverns on Sunday to Have Respectable City'

Letters will be condensed when necessary because of lack of space. Full name, address and telephone number of the writer must accompany letters but these will not be published if the writer so requests unless the letter is critical in its nature.

Has there ever been any attempt to establish a city ordinance to close all taverns within the city limits on Sunday? To help make Pontiac a clean, respectable city, this would be a very good suggestion to put to our city manager.

Let us all remember that Sunday is the Sabbath.

"And God blessed the seventh day, and sanctified it, because that in it he had rested from all his work which God created and made." (Gen. 2:3).

Mrs. J. E. Finkbiner
7 Front St.

'80 Year Old but Looking Ahead' Likes Progress

I wonder why fluoridation opponents don't "rally the red blooded Americans" they prate about and fight vaccination "against smallpox? They vaccinate "against your will." If you think they don't, try going to school and see what happens. Or just join the army, navy or marine corps. You have to protect some people's health in spite of them. Otherwise, we'd revert back to the health standards of a hundred years ago when life expectancy was far, far short of what it is today.

Most progress has been consistently and uniformly opposed since the beginning of time. Those with ability, education and vision struggle forward in spite of the sniping behind their backs, in spite of the front opposition and in spite of the misguided and uninformed. The forward looking people have been the salvation of mankind forever. Wouldn't our mechanical progress have been in a sorry state if the scoffers, the disbelievers and pessimists had ruled? In the long run, the progressive side wins out, happily.

80 Years Old But Looking Ahead

Hal Boyle Says:

Carroll Baker Succeeds in Theater by Insisting Upon Only Quality Roles

NEW YORK (AP)—To get ahead in the entertainment world, says Carroll Baker, "you have to be willing to turn down jobs—and eat macaroni.

"Half the problem in building a career is picking worthwhile roles."

SUCCESS AT 22

It was her willingness to subsist on macaroni until the right part came along that has made Carroll Baker a star at 22. After only two films, she is already in the $50,000-to $75,000-a-picture class.

* * *

Chances are you never even heard of Carroll Baker, a slender, child-faced beauty who wears no makeup and looks as if she'd just stepped off a Victorian valentine.

But the chances are you won't be able to avoid hearing a lot about her before the year is out.

* * *

In the theater belt she is being readied for Cinderella girl buildup as director Elia Kazan's "latest discovery." To be discovered by Kazan is better than having a rich old uncle in Australia—it's the stepping stone to quick money in the bank.

OTHER PROTEGES

Among the other young stars Kazan helped rocket to fame are Marlon Brando, Julie Harris, Eva Marie Saint and the late Jim Dean.

* * *

Miss Baker had played only a relatively minor part in one film, the dramatization of Edna Ferber's "Giant," when Kazan had her try out for "Baby Doll." After one reading, he awarded her the title role.

"Baby Doll," written by Tennessee Williams, is a sex-haunted Southern tale in which a child bride comes to emotional maturity in an atmosphere of middle-aged arson and young grace.

The success of the 1¼-million-dollar production is almost sure to depend on how well the public likes Carroll's performance as the bewildered, thumb-sucking young bride.

SIGNED AGAIN

But Kazan was so taken with her acting, he immediately signed her for another film—an unusual step for him. And Warner Bros. put her under contract for four more to be made in the next six years.

* * *

That's as many as Miss Baker, who has a clear and stubborn head on her young shoulders, wants to be bound to.

"It isn't the number of productions you're in that counts," she said. "The important thing is to be in the right thing, with the right director."

Carroll, the daughter of a traveling salesman turned farmer, was born in Johnstown, Pa. She started her career as a dancer at 11. On one of her later jobs on TV, she doubled as weather announcer. One night she lost her cue cards and, while trying to improvise the weather from memory, she announced:

"There is a lot of air blowing in from Texas."

LEFT AT LIBERTY

This impromptu observation left Miss Baker at liberty at once to take up the serious study of acting, which she did.

* * *

She made her Broadway debut in "Escapade," and first won critical attention in "All Summer Long." Later she auditioned for Jack Garfein, a young stage director, and he signed her soon after to a lifetime role as his wife.

Both she and her husband share a serious interest in the drama that goes beyond the opportunity for making a fast buck.

"I turned down film scripts for eight months before I thought the right one came along," she recalled.

INTEGRITY FIRST

"We were eating cheese and macaroni three times a week. But Jack and I believe integrity comes first."

Now she and her husband are moving from their cramped apartment to a larger one on the upper East Side, they eat out whenever they want to—and they don't have to order macaroni unless they really want it.

"But it's still a treat to eat out," saind Carroll, her baby doll expression crinkling in a smile, "because it's certainly no treat to eat at home—not when I do the cooking."

Portraits

By JAMES J. METCALFE

There is not anything in life . . . That cannot now be won . . ., If we possess the faith to fight . . . And get our duty done . . . There is no task impossible . . . As long as we engender . . . The spirit to be confident . . . And never to surrender . . . We cannot lose a battle if . . . We have the will to win . . . And if our course is righteousness . . . Against the way of sin . . . Success is not a miracle . . . It is determination . . . Combined with real ability . . . And kind consideration . . . There is no lasting victory . . . By jealousy or greed . . . But only perseverence through . . . The brave and honest deed.

(Copyright 1956)

Looking Back

15 Years Ago

YUGOSLAV COLLAPSE darkens Allied Hopes.

NAZIS BOMBARD north Ireland.

20 Years Ago

200 INCH LENS will decide dispute about life on Mars.

COURT PREVENTS back tax sales of land in May.



Columnist Blasts Medics for Teachings on Physics

By WILLIAM BRADY, M. D.

The late great Dr. Kellogg of Battle Creek, Arbuthnot Lane of London or somewhere in England, and Elie Metchnikoff who wrote books on "intestinal toxemia" and what to do about it were, in my opinion, unpractical.

Dr. Kellogg never learned or never acknowledged that protein putrefaction is a constant, normal process in the intestine.

Dr. Lane advocated and practiced surgical removal of the colon, which he considered a useless and often dangerous structure.

* * *

Prof. Metchnikoff was daffy about Bulgarian sour milk, yahourth, sauerkraut and all that stuff. He was sure it gave Balkan people long life. The professor turned up his toes when he was a callow youth of 71.

I believe these three men, by their teachings, did an incalculable amount of harm to the uninformed and half-informed laity.

For many years after their passing it was extremely difficult to manage patients who had colon derangement. They generally knew more about it than an "ordinary doctor" did. They were typical Yankee Wiseacres, if you know what I mean. In my horse-and-buggy days there was one in our neighborhood who sometimes called me in when her regular doctor couldn't be reached—he was asleep or maybe gone fishing.

The lady tried to educate me and I, in turn, tried—well, in time I might have learned to call colon derangement "mucous colitis" and pick up many a quick buck, but unfortunately we reached an impasse incidentally — one sleepy summer day the ladys' screams brought me on the run, expecting to find her having one of her colicky spells.

But no, she pointed in horror to her woodpile where a blacksnake two or three feet long was enjoying his nap. The lady wanted the snake killed instantly.

I demurred, assuring her that the little creature was not only harmless but would keep the place free from mice, etc. It was no use. The lady would not heed my advice and I would not kill a harmless creature. So we picked up no more ice cream money from that source—that was three or four years before a new neighbor of ours, a pipe-smoking clergyman, initiated me.

Signed letters, not more than one page or 100 words long pertaining to personal health and hygiene, not to disease, diagnosis, or treatment, will be answered by Dr. William Brady, if a stamped self-addressed envelope is sent to The Pontiac Press, Pontiac, Michigan.

(Copyright 1956)

Farmers Wonder if Dems, GOP Caused Income Fall

By JAMES MARLOW
Associated Press News Analyst

WASHINGTON (AP)—Who struck John?

* * *

In this case the farmers are John. They'll have to decide in this presidential election year whether to blame Democrats or Republicans for the fall in their income, particularly if it keeps going down.

Within the past 24 hours—with Democrats and Republicans both aching for the farm vote—farmers have become a roaring campaign issue in a series of events which may leave them scratching their heads:

* * *

1. President Eisenhower vetoed the farm bill passed by the Democratic-run Congress with the help of farm state Republicans. The Democrats said this bill was just what the farmers needed to bail them out.

2. Immediately the Democrats began trying to make political capital of the veto. They said Eisenhower himself had dealt the farmers a "direct blow" and that he would have to take "full blame" for the farmers' troubles.

* * *

3. Eisenhower struck back in a nationwide broadcast last night, blaming Congress for giving him a bill which he said he had to veto as a matter of conscience because it would do more harm than good.

This was one of the few times in Eisenhower's three White House years when, by direct action of his own, he risked losing a vast chunk of personal popularity, as he will if the farmers now blame him for their plight.

He made it clear he knew he was taking a political chance by acknowledging he had been told "what a risky thing in an election year to veto this bill."

* * *

Besides the farm state Republicans who voted for the bill, three farm state Republican governors flew here to urge him to sign it and two farm organizations favored the measure: the National Grange and the National Farmers Union. A third group, the American Farm Bureau, opposed it. So did Secretary of Agriculture Benson.

Eisenhower, who has had some experience in generalship, refused to let the Democrats put him on the defensive, or at least entirely on the defensive.

The bill passed by this Democratic-run Congress would have restored high, rigid supports. Although vetoing the Democrats' high support bill, Eisenhower at the same time announced he was going to increase price supports—although not up to the Democrats' figure—to give farmers an additional 600 million dollars in benefits this year.

Democrats hooted at this reasoning. Democratic National Chairman Paul M. Butler said Eisenhower had the authority to raise prices any time since becoming president but does it now "after farmers have lost three billion dollars."

* * *

But Eisenhower wrapped a challenge around the Democrats' necks, knowing the farmers would be watching to see what happened.

He urged Congress to pass this year a soil bank program that would pay farmers for cutting down on production by withdrawing acreage from surplus crops. He said it would, if passed with a provision for part payments when farmers sign contracts, give farmers up to 500 million dollars additional this year.

Now it's up to the farmers to figure out who hit them, if anybody, or whether they knocked themselves out by overproducing.

Smiles

Why is it that learning to drive a car fast is so much easier than learning to drive it slowly?

* * *

Two Ohio youths were arrested for breaking up a home. They ran their motorcycle into the living room.

THOUGHTS FOR TODAY

Therefore now let it please thee to bless the house of thy servant, that it may continue for ever before thee: for thou, O Lord God, hast spoken it: and with thy blessing let the house of thy servant be blessed for ever.—II Samuel 7:29.

* * *

God never forsook at need
The soul that trusted Him indeed.—Newmark.

Case Records of a Psychologist:

Knowledge of Sex Differences in Men and Women Averts Couple's Divorce

Nora blamed her husband for their so-called incompatibility. But she had the wrong notion about sex. She was accusing her mate of an essential sex difference that God had planned when He created male and female to be different in their hungers. To understand these vital sex differences, send for the booklet below and scrapbook this case record.

By DR. GEORGE W. CRANE

Case R-332: Nora G., aged 29, is the wife mentioned yesterday who was on the verge of a divorce.

"Dr. Crane, when I wrote to you last year, I was making my last attempt to save my marriage," she confessed.

* * *

"You didn't know it, but I had decided if you didn't offer me any helpful advice, I was going to call a lawyer and start divorce proceedings.

"For I considered that my husband and I were totally incompatibile. We got on each other's nerves.

"He snapped at me and I was cross and irritable. We had moved into twin beds because he left me jittery and angry.

"Despite a fight at the dinner table, he would suddenly turn on his ardor and want physical affection. I felt he didn't love me but was only using me for his own selfish enjoyment.

"And he called me frigid. He said I wasn't even half a wife. Well, it was then that you sent me your sex booklet.

FACE THE FACTS

"Nobody had ever explained to me that men are endowed with much more sexual hunger than women.

"So when you mentioned that men crave 3,500 calories at the dinner table whereas women may desire only 2,500, I could easily see this different amount of gastric hunger.

* * *

"Then when you made the analogy to the erotic appetite of the two sexes and said that God had made husband and wife to have as great a difference in their sex hunger as in their gastric appetite, it suddenly made sense.

"Until that very moment, I had



blamed my husband for being unduly erotic. I had accused him of selfishness.

"But I now realized that he wasn't selfish at the dinner table just because he wanted more meat and potatoes than I craved.

"So why should I blame him for his greater erotic hunger, since he was created that way?

"Well, I read the booklet; then gave it to him. And he learned some new things, too.

"So I apologized to my husband and said: "I'd like to start our marriage all over again. I think things will be different from now on.'

* * *

"And they have been. Our incompatibility has vanished. Actually, we are more in love with each other than we were during our courtship.

"And I now realize that we shall never have a divorce, for I know how to prevent it henceforth."

IGNORANCE CAUSES DIVORCE

It isn't lack of love that produces divorce, for almost every young married couple are devoted to each other on the wedding day.

But they don't stay devoted unless they have access to the vital facts of life. Those courtship "butterflies" in the stomach will not safeguard a marriage permanently.

A few essential facts are also necessary. There are four major hungers that must be satisfied daily, namely, the desire for food, love, sleep and ego inflation.

Many wives gorge their mates at the dinner table; then try to impose an unnaturally severe rationing regarding erotic calories.

They fail to realize that a husband's hunger is far greater than their own, both at the dinner table and also in the erotic realm.

Send for my booklet "Sex Difference Between Men & Women," enclosing a stamped, return envelope and 20 cents in coin.

It will quickly give you the correct scientific viewpoint and thus prevent a divorce.

Always write to Dr. George W. Crane in care of The Pontiac Press, Pontiac, Michigan, enclosing a long 3c stamped, self-addressed envelope and 20c to cover typing and printing costs when you send for his psychological charts and pamphlets.

(Copyright 1956)

1,300 State Scholarships Listed

Hifh School seniors around the county longing to go to college may have a better chance than they think in attending the Michigan college of their choice.

In a new scholarship handbook prepared by the United States National Student Association (Michigan region) are listed over 1,300 scholarships available each year from Michigan colleges and universities.

The Scholarship Handbook was published to inform talented high school graduates with limited financial means of the various scholarship, aids and self-help available in the colleges and universities of the state.

Nearly every Michigan college gives general scholarships of varying financial assists. But there are some that students never take advantage of because they do not know they are available.

Some of these scholarships are strange in that qualifications for application stress unusual things.

For example, there are five scholarships to the University of Michigan available to American Indians of either sex who are enrolled at or eligible for admission to the university in any field of study, recommended on the basis of worthiness, need and ability.

Different cities or clubs often set up scholarships for deserving local students. Pontiac Senior High School War Memorial Scholarship at the U. of M. is one of these. A variable number of scholarships are awarded graduates of Pontiac High, usually those entering the university for the first time.

The awards are ordinarily equivalent to semester fees and are renewable up to a total of eight semesters if the holder's record at the university warrants.

High School Principal Francis Staley said that he or C. P. Forsman, assistant principal, handles the scholarships and students can apply there.

Another university scholarship is the LaVern Noyes Scholarship awarded to students in need of assistance who either served in the Army or Navy of the United States in World War I and were honorably discharged or descended by blood from one who served. Enlistment on which application is based must have been prior to May 11, 1918 unless there was overseas duty before the Armistice.

The amount of the award is variable as is the number awarded, which is usually between 20 and 25 each semester.

Wayne University has a Pontiac High School Endowment Fund Scholarship that gives small grants to supplement others awarded qualified students of Pontiac High School. Another Wayne Scholarship, the Frank Rosenblum Scholarship grants $500 each to qualified members or descendants of members of the Amalgamated Clothing Co. Workers of America.

* * *

Scholarships ranging from those for children of Greek parents to qualified 4-H and Future Farmers of America members, members of certain Catholic parishes and those for qualified music students, are available for Michigan high school graduates.

* * *

Detroit Edison has a scholarship in nearly every state college valued at $250 and available for a well qualified freshman from the territory served by the company.

* * *

Qualified county high school seniors or graduates are urged to consult with their principals to become acquainted with the scholarships available from Michigan colleges.

Kefauver Rips Ike Veto; Adlai Sees Farm Setback

SANTA ROSA, Calif. (AP) Sen. Estes Kefauver, on a swift campaign trek in California, labels President Eisenhower's farm bill veto "a breach of promise" to the farmers.

* * *

Kefauver concentrated vigorous and critical attack on the farm vote in four northern California cities yesterday. Today he visits seven more.

In a Santa Rosa press conference last night he said Congress might pass the soil bank bill, as President Eisenhower proposed in his radio and television speech.

* * *

"But the soil bank isn't going to give relief now. It would replace further losses," he asserted.

"The need is substantial help for farmers at this time."

The Tennessee senator, aspiring to the Democratic presidential nomination, is campaigning for 68 convention votes in California's June 5 primary.

* * *

By the veto, Kefauver said, President Eisenhower "will now take full blame for the callous attitude of his administration" toward the farmers' troubles.

Heading north, Kefauver blasted the veto in talks at San Rafael, Petaluma, Sebastapol and in Santa Rosa.

SOUTHERN PINES, N.C. (AP)—Adlai E. Stevenson says President Eisenhower's veto of the farm bill "showed again his reluctance to face the facts of the farm depression."

* * *

"While the bill was not perfect," he told a news conference yesterday, "it would have helped to check the decline in farm income which has already played such havoc with so many farmers.

"The Democrats in Congress tried to help the President meet his 1952 promises to the farmers. I hope they will keep on trying despite this setback."

* * *

A possible hitch developed last night in plans for a radio and television debate between Stevenson and Sen. Estes Kefauver of Tennessee, his rival for the Democratic presidential nomination.

They had agreed tentatively to debate at Miami, prior to the May 29 preference primary in Florida, and in California.

Yesterday Stevenson suggested as possible dates May 13, a Sunday, in California and either May 20 or May 27—both Sundays—in Florida.

* * *

Last night in Miami, Kefauver's Florida manager said the senator would not debate on a Sunday because "the people of Florida are churchgoing people and Sunday is no time to hold a political debate."

GOP Candidate Ready

CHEBOYGAN (AP)—A. M. Schneider of Indian River, former chairman of the state board of mortuary science, has announced his candidacy for the Republican nomination for state representative from the Emmet district.

Lee Still Balks at Paying Tax

Utah's Governor Calls for Court Ruling Before Meeting 'Obligation'

SALT AKE CITY (AP)—The dead line for paying federal income tax passed last midnight, but part of Utah Gov. J. Bracken Lee's tax money rests today in a safe deposit box in a Salt Lake City bank.

"And that's where it will stay," Lee says, "until a court rules that either I or the government have a right to it."

* * *

The Republican governor contends it is inconstitutional for the federal government to use tax revenue to aid foreign nations. By refusing to pay his tax he hopes to force a court test of this contention.

NO PROVISION

"There is no provision anywhere in the Constitution granting the U.S. government the right to appropriate taxpayers' money for support of foreign nations," Lee said, adding he'll "fight . . . in the Supreme Court, if necessary, to prove my case."

Last week Secretary of the Treasury Humphrey wrote Lee the government would "proceed in the usual manner to collect the taxes" if the governor didn't pay up before the deadline.

* * *

Lee said yesterday he believes the "'usual manner' might take some time — probably until after the November elections."

TO ASK JUDGMENT

"But I'm not going to wait for the government to come to me," he said. "I have my attorneys preparing briefs and I expect to take the case into court in about 50 days. At that time I will ask the government for a declaratory judgment."

* * *

Lee filed his income tax return last January but did not enclose the money he owes on earnings other than his salary of $10,000, which is subject to the federal withholding tax. He declined to say how much the "other earnings," mostly from investments, amount to.

D-J



The Funeral Home and Its Many Functions . . .

Few are those who realize the great service that the Funeral Home provides for our community. Here are some of the facts. The Donelson-Johns Funeral Home, its personnel and facilities are available twenty-four hours a day, and 365 days a year. They are available not only to one family but to several, even at the same moment. Consider, and realize this vast service to our community.

Parking On Our Premises

Donelson-Johns Funeral Home
855 WEST HURON ST.

Phone FEderal 4-4511

NO MONEY DOWN!

It's so easy to buy!



Magnavox Hi Fidelity AM-FM Radio Phonograph

PAY ONLY $2.50 Weekly

AM-FM radio and 3-speed automatic intermix record player of **perfected high fidelity quality!** 10 watts audio power. Big 12" bass speaker plus 5" high frequency speaker brings thrilling sound from radio and records.

OPEN FRIDAY and MONDAY NIGHTS 'til 9

WKC 108 NORTH SAGINAW

Phone FEderal 3-7114

It's Better Than Ever!

FINER FLAVOR

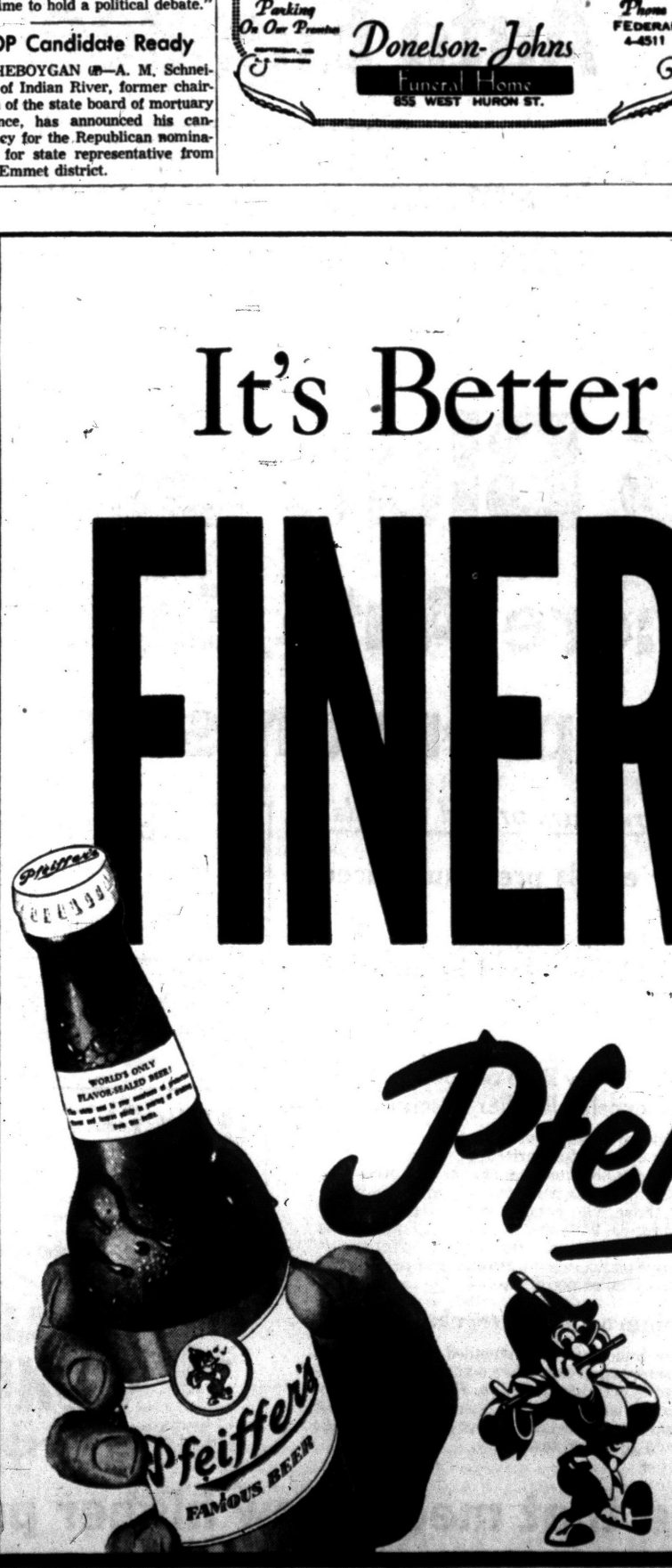

Pfeiffer's Got It!

• Today's Pfeiffer's is better than ever—brewed for more refreshment and enjoyment in every glass you pour! Just try this smooth, sparkling beer and prove for yourself, when it comes to *finer flavor*, Pfeiffer's really got it! We could give you dozens of reasons why today's Pfeiffer's is a great beer. But *your* tasting beats our telling. So try it, won't you? We think you'll discover a grand beer you can stay with for a long, long time!

PFEIFFER BREWING COMPANY, DETROIT AND FLINT, MICH., ST. PAUL, MINN.

(Advertisement)

Why Suffer Bleeding Piles Any Longer

Medical research has developed a miracle medicine called RECTORAL. It does away with the continual use of old-fashioned ointments, suppositories, injections, etc., that give little, if any, even temporary relief. RECTORAL has a tendency to shrink the piles and usually in a few days, the bleeding, soreness, irritation and pain start to disappear and in a few days more are completely gone. Thousands of sufferers have used this remarkable medicine and have never had any further trouble, even years afterwards. Many of these people had been advised that only an expensive and painful operation would help them. Why suffer any longer? Get well NOW! Stay well! Get a bottle of RECTORAL today at

Simms; Thrifty; J. V. Hallman Drug; Dunseith; Cole's Furtney's; Rule; Quail-Luttrell Pharmacy; Slankster & Jones; ty; Lou's; Keego Drug, Keego Harbor; Drayton Plains, Auburn Heights; Arts, Drayton Plains.

British Tighten Security Clamp

Scotland Yard Readies England as Red Bosses Steam Toward Isles

LONDON (AP) — Scotland Yard called a last-minute dress rehearsal today of the elaborate security arrangements it will throw around Soviet Premier Bulganin and Communist party chief Nikita Khrushchev, due in Britain tomorrow morning.

* * *

The Yard pressed its biggest peacetime check to put on ice known British and foreign Communist-haters who might try to annoy or assassinate the two Russian leaders during their 10-day official tour.

AREA SEARCHED

Claridges Hotel, where the visitors will occupy a 50-room suite, swarmed with Soviet officials and guards and with British policemen in and out of uniform.

* * *

Apartment and office buildings in the area were searched. Their occupants were questioned and more than 1,000 names were taken.

Every window looking on the Russians' rooms was charted. A particularly close watch was kept on refugees from Communist countries.

ELOCUTION LESSONS

Bulganin and Khrushchev, meanwhile, sailed steadily toward Portsmouth aboard the cruiser Ordzhonikidze. Moscow radio gave this description of life aboard the ship:

* * *

"There is great interest among the crew in everything connected with England. Officers and ratings (seamen) take part in song and dance groups. Elocution is another feature of the program. The latest, incidentally, includes poems by Robert Burns and some of Shakespeare's sonnets."

* * *

Two Soviet aircraft arrived with a load of vodka, champaigne and caviar for the functions at which the Russians will return British hospitality. An advance group of Soviet officials also came in.

Runaways, 9, 12, Take 'Essentials' With Them

HOUSTON, Tex. (AP)—Danny McElwee, 9, and brother Victor, 11, ran away from home yesterday.

A bus station clerk became suspicious when they tried to buy tickets to Shreveport. Their parents, Mr. and Mrs. Henry G. McElwee, were notified.

A check of the boys' suitcase showed: two baseballs and gloves, a homemade butterfly net, Victor's butterfly collection and a jar of live caterpillars.

That's all.

THE BERRYS

By Carl Grubert



Election Official Praises Allen for Co-operation

A tribute to County Clerk Lynn D. Allen was read to Oakland County supervisors at their recent meeting.

In a letter to County Corporation Counsel Harry Merritt, Robert M. Montgomery, Director of Elections in the State Department, said he wanted supervisors to know that:

"I appreciate the splendid cooperation the Election Division of the Department of State has had from your county clerk in every way."

Montgomery mentioned that Allen had conducted the first school in the state intended to explain changes in election laws to local clerks.

Labor Department Plans Office in Grand Rapids

GRAND RAPIDS (AP)—The labor department will open a new wage-hour division field office tomorrow in Grand Rapids to serve western Michigan.

Currently the only wage-hour office in Michigan is in Detroit.

The Grand Rapids office is one of a score being opened throughout the country to help enforce overtime provision and the new $1-an-hour minimum of the Fair Labor Standards Act.

Roaring Brook Resort Destroyed by Blaze

HARBOR SPRINGS (INS)—The Roaring Brook Inn, a Harbor Springs landmark since the 1890s, was destroyed by fire yesterday with damage estimated at $200,000.

The three-story frame structure overlooking Little Traverse Bay has been unoccupied since the end of the last resort season.

Minors Admit Liquor

Illegal possession of liquor brought a $10 fine and costs of $5 for Robert L. Dick, 17, and Richard Dowydoski, 17, both of Detroit Monday in a hearing before Avon Township Justice Luther C. Green. The men pleaded guilty as charged.

Dag Opens Talk With Israelites

Jews Demand He Ask Arabs to Lift Shipping Restrictions on Suez

JERUSALEM, Israeli Sector (AP)—Dag Hammarskjold arrived today from Lebanon and immediately began talks with Israeli government leaders in a new stage of his Middle East peace mission.

* * *

The U. N. secretary general traveled directly from Lydda Airport outside Tel Aviv to the office of Premier David Ben-Curion.

He was accompanied by Foreign Minister Moshe Sharett, who welcomed him at the airport.

Maj. Gen. Edson L. M. Burns, Canadian chief of the U. N. armistice commission, came with Hammarskjold from Beirut.

TOUGHER TASK

An afternoon meeting was expected to follow the morning conference.

His task was made tougher by Israel's demand that Egypt lift all restrictions on Israeli shipping through the Suez Canal. He was reported optimistic, however.

Prior to leaving for Israel, he conferred in Beirut with Lebanese chiefs.

The Isaeli border area was comparatively quiet.

Restaurant, YWCA Entered by Thieves

City police are investigating two breaking and enterings, Martin's Drive-in Restaurant at 426 W. Huron St., which is owned by Della Martin, and the YWCA at 22 Franklin Blvd.

Entry was gained by breaking a rear window at the restaurant. Quarters and nickels of an undetermined number were taken from a cigarette vending and pinball machine.

The YWCA Snack Bar was looted of food with the total loss placed at $4.15. Entry there was gained by a skeleton key after getting into the building through breaking a basement window.

Deputies Investigate Home, Car Damage

The Oakland County Sheriff's department is investigating malicious destruction of property which took place at 884 Round Lake Road, White Lake Township sometime between 1 a.m. and 7:30 a.m. Tuesday. The land is owned by Clifford E. Johnson.

Johnson's automobile is believed to have been stoned along with aluminum storm doors. The car which had been left in the driveway, was found with the left rear taillight lens smashed and a dent in the hood. Several large stones were found near the scene. Two yard lights were torn out and one destroyed.

The owner told deputies $35 worth of lumber was missing.



"I'm Always Sure of Giving Exact Dosage"

Says MRS. M. TYLEK, Miami. Each St. Joseph Aspirin For Children tablet is 1¼ grains. Just give the number your doctor prescribes. Orange flavored.

ST. JOSEPH ASPIRIN FOR CHILDREN

Patriarchs Militant Install Loren Beach

Captain Loren L. Beach headed the list of officers installed by Royal Chief Canton No. 3 Patriarchs Militant in a joint ceremony with Canton No. 56 at Lapeer recently.

The other officers named were: Wilfred Brown, lieutenant; Fred Lovse, ensign; Milton Lindsley, clerk; Howard Smith, accountant; Leon Reene, chaplain; Albert Downey, guard; Walter Goodrich, banner bearer; Charles Green, picket; and Horman Harneck, sentinel. Gen. George Marsh and his staff conducted the installations.

STORES FOR LEASE TO RESPONSIBLE TENANTS

PONTIAC SHOPPING CENTER

Northwest Corner Telegraph and Elizabeth Lake Road

W. T. Grant Dept. Store—F. W. Woolworth Co.
Kroger - Youth Center - Nobil Shoes - Thom McAn

What an opportunity. You can take advantage of these proven traffic building tenants who will draw thousands of customers to the new Pontiac Shopping Center in the heart of the rapidly growing Pontiac-Waterford area with parking for 1500 cars.

BELMONT REALTY COMPANY

2013 Dime Building, Detroit 26, Michigan
WOodward 3-9118

American Motors Giant Prize Contest

$25,000 FIRST PRIZE!

Win! 30 New Air Conditioned Cars

10 METROPOLITAN CONVERTIBLES

100 KELVINATOR APPLIANCES

1000 CASH PRIZES of $10 each!

1141 Wonderful Prizes in all

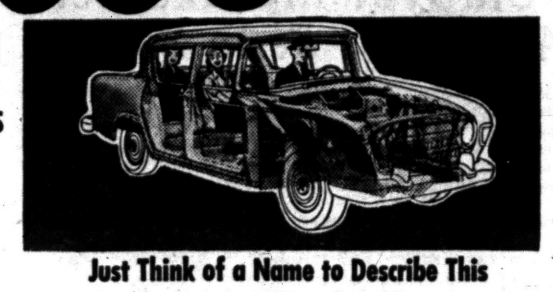

Just Think of a Name to Describe This Better, Stronger Way of Building Cars

It's so easy to win. Come up with the name that best describes the all-welded Double Safe, Single Unit Construction of American Motors cars. It's fun . . . and it's easy. The whole family can join in (no age limit) . . . and the simplest name imaginable—one to four words—might be the big winner. So don't delay a day longer!

America's Motors Means More for Americans

Tune in Disneyland on ABC-TV. See TV listings for Time and Channel.

GET YOUR FREE ENTRY BLANK AND CONTEST RULES AT

Your Nash Dealer • Your HUDSON Dealer

SELECT FROM THE WORLD'S FINEST

WATCHES

—ELGIN • HAMILTON • GRUEN
OMEGA • OTHERS



FULLY IMMERSIBLE CALROD

ELECTRIC FRY PAN

Regular $19.95 $8.88



INCLUDES COVER

GENERAL WAREHOUSE

2258 DIXIE HIGHWAY NEAR TELEGRAPH

DAILY 9 TO 6; MON., FRI. TILL 8:30; SUNDAY 10:30 TO 2:30



First Choice of Auto Engineers

Premium in every way... still at regular gas price

New '56 Blue Sunoco

Used by more Auto Engineers than all other premiums combined

Of engineers who compared it with premium-priced brands:

- 93% say Blue Sunoco matches or excels premium-priced brands for overall performance!
- 86% say it matches or excels premium-priced brands for miles per gallon!

Once again, the most exacting gasoline jury in the world—the automotive engineers who design and build America's great cars—has made Blue Sunoco its first choice over all other gasolines.

We recently invited a large group of automotive engineers to try New 1956 Blue Sunoco, boosted to a new high in octane, in their own cars and give us their reactions. Results of this survey, compiled by an independent, nationally-known firm of certified public accountants, make '56 Blue Sunoco the favorite, by an overwhelming margin, of the men who know car performance best.

43% already users of Blue Sunoco

Of the 1,166 engineers who reported on '56 Blue Sunoco, 43% told us they were already users of our gasoline. This was a far greater number than reported using all other premium gasolines combined—perhaps the greatest testimonial any gasoline ever had!

9 out of 10 say Blue Sunoco matches or excels all other gasolines

The engineers compared Blue Sunoco with both regular and premium-priced gasolines and 90% found Blue Sunoco matches or excels all other gasolines in anti-knock performance, power and pick-up. Of those who compared it with premium-priced brands, 93% said Blue Sunoco matches or excels these premiums for overall performance. Yet Blue Sunoco sells at regular gas price, gives many more miles per dollar.

Premium octane at regular gas price

'56 Blue Sunoco is recommended for the newest high-compression cars when owners' manuals recommend a premium gasoline. Follow the lead of automotive engineers, the men who know most about cars—try New Blue Sunoco in your car. Make your own 10-gallon test today.

COMPARISON CHART

This is what automotive engineers reported after comparing New '56 Blue Sunoco with premium-priced gasolines in their own cars

93% say Blue Sunoco matches or excels premium-priced brands for overall performance	91% say Blue Sunoco matches or excels premium-priced brands for power and pick-up
85% say Blue Sunoco matches or excels premium-priced brands for anti-knock performance	86% say Blue Sunoco matches or excels premium-priced brands for miles per gallon

America's Greatest Gasoline Value!

BLUE SUNOCO

SUN OIL COMPANY Philadelphia 3, Pa.

RADIO NEWS "Sunoco 3-Star Extra" 6:45 P.M., Mon. to Fri., NBC

The only gasoline that meets new higher premium octane standards and sells at regular gas price!

WEEK-END SAVINGS FOR

THRIFTY SHOPPERS!

EAVESTROUGH

Round Down-Spout, 10 ft. $1.69
Square Down-Spout, 10 ft. $1.89
K-Box Gutter, 10 ft. $1.69

Complete Supply of Accessories

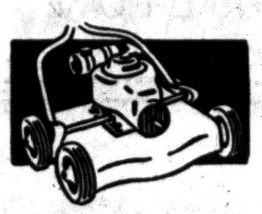

SAVE!
18" Rotary, 4-Cycle
MAUMEE
POWER MOWER
Reg. $79.50
$69.95

Open Sun. 1 to 5 — FAY — Open Sun. 1 to 5
HARDWARE and SPORTING GOODS
906 W. Huron St. Phone FE 5-8389

Forming Hot Rod Group in Area

An association which would offer proper recognition and control of "hot rod" clubs in the Pontiac area is slowly approaching reality according to its one-man steering committee chairman.

Loren D. Anderson, of Waterford, and a member of the Pontiac Chamber of Commerce Safety Committee, said yesterday the proposed association will be established to assist three clubs in Pontiac to set up supervised activities.

One such plan is to use the Pontiac Motor Division quarter-mile square parking lot on Joslyn avenue on Sundays as an improvised "drag strip."

Anderson said he had received the cooperation of the division and the Pontiac Police Dept. in setting up the program.

"I have looked at this situation with the attitude that these clubs do exist, and that we can either recognize this and organize them, or ignore them and pass it on to law enforcement agencies to handle," Anderson declared.

Some 75 members ranging in age from 16 to 22 years comprise the "Rod Benders," "Shifters," and the "Challengers" in the Pontiac area.

Anderson expects membership to expand to 1,000 with the establishment of the association which will provide greater facilities for the members.

Anderson has been campaigning for a larger "drag strip" for the clubs which is included on a program set up by the safety committee.

Assisting Anderson has been Roland W. Elkins, of Lake Orion, treasurer of the "Rod Benders."

No date has been set yet for the first speed event to be held.

The "strip" will be restricted to one car races against time over the two-tenths of a mile course. It will also be limited to club members using automobiles directly off the road.

Club members met Saturday to illustrate their interest in safety and showed two safety films to the group.



Pontiac Press Photo

TEEN-AGE DRIVER TROPHIES — Officials of teen-age Road-E-Os next month display trophies which three top drivers will win in contests sponsored here and in Walled Lake and Rochester by the Pontiac Junior Chamber of Commerce safety committee. Above are, left to right: C. O. Thrash, publicity chairman; Clyle R. Haskill, committee chairman, and Don Weddle, who will present awards. Winners will compete in state semi-finals to be eligible for national scholarships in a national contest. Road-E-Os will be held May 6 at the Tel-Huron parking lot, May 13 in Walled Lake and May 13 in Rochester.

Philly Suburb Hit by Wind; One Dead

PHILADELPHIA (UP)—A freak 86-mile-an-hour wind hit suburban Willow Grove without warning yesterday, causing one death, injuries to 11 persons and damage totalling $100,000.

* * *

The death and injuries resulted from the toppling of a 20-foot wall of cinder blocks at a construction project opposite the Willow Grove Naval Air Station. Construction worker Thilbert White, 45, of Philadelphia, died under a pile of blocks.

Seven of the injured were tumbled into the fallen masonry while the others were struck by pieces of wreckage.

Ferndale Woman Given 1-Year Probation

Odessa Goodwin, 35, of 21015 Fenner Ct., Ferndale, who pleaded guilty April 2 to keeping a gambling house in her home, was sentenced yesterday by Oakland County Circuit Judge Clark J. Adams.

Mrs. Goodwin was placed on one year's probation and ordered to pay $100 costs.

Sentence Detroit Man to Term in Jackson

Devillards Wynn, 22, of 4209 St. Antoine, Detroit, who was convicted by a jury March 30 of a knife-assault in Ferndale Dec. 21, 1955, was sentenced yesterday to 5 to 15 years in Jackson State Prison.

Oakland County Circuit Judge Clark J. Adams passed sentence.

Baghdad Pact Units Convene in Secrecy

TEHRAN, Iran (UP)—Delegates to the five - nation Baghdad Pact Council meeting got down to their first working session today behind closed doors.

Before them were reports from their economic, military and anti-subversion committees and recommendations for strengthening Middle East defenses against possible Communist aggression.

* * *

Council action on the committee recommendations was not expected to be disclosed until the conference ends Thursday. Members of the alliance are Iran, Iraq, Turkey, Pakistan and Britain. A U.S. delegation of observers also is attending.

(Advertisement) (Advertisement)

LOST 49 POUNDS

Alma Lady Loses Ugly Fat, Freshens Complexion

"I would like to tell you what Rennel Concentrate has done for me," writes Mrs. Clifford Mosher, 100 Woodworth, Alma, Mich. "Five months ago I weighed 197 lbs. I was nervous, heavy on my feet and tired easily. I tried diets but they did not work. I wore a size 22½ dress and was disappointed in my appearance. My face was covered with blemishes. Then I started to take Rennel and brought my weight down to 148 lbs. I feel so much better, my nerves are fine, my face has cleared up and looks so much fresher. My friends tell me I look ten years younger. It's nice to wear a 16 dress again and I feel like a completely new person. Anyone with a weight problem like mine can lose ugly fat safely and easily with Rennel. It is a must at my house. Without tiring I can now do more work and work faster. For all these benefits I am thankful to Rennel."

Make Rennel work for you. If not pleased with the very first bottle return it to the manufacturer for your money back. Priced at $1.40. Insist on and be sure to get Rennel.



Discussion goes on even at the coffee-break at the annual Standard Oil Dealers' Advisory Council meeting in Chicago. Left to right: W. H. Miller, Standard Oil assistant general manager of sales; W. C. Lane, dealer in Kansas City, Missouri; D. F. Benton, Standard Oil vice president, sales; W. H. Harrison, dealer, La Porte, Indiana; A. C. Sallstad, Standard Oil general manager, sales. INSET: August Arnoldi of Denver, Colorado; Wilbert Barnickle of Mendota, Illinois; Harlan G. Lewis of Bellevue, Nebraska—all dealers.



Well-known Newscaster, WJBK-TV, Detroit

Jac LeGoff asks small businessmen:

"HAS A BIG BUSINESS EVER ASKED YOUR ADVICE?"



Denzil Watkins, Standard Oil Dealer, St. Louis, Missouri:

"This is my third year at this meeting where Standard Oil dealers discuss sales and service problems with company executives for three days. Nine dealers, who are elected by other dealers at regional meetings, give the company advice, which is always very carefully considered. The result is better service and better products!"



Manuel Mislove, Standard Oil Dealer, Milwaukee, Wisconsin:

"One of the smartest things any big business can do is to consult the people who come in contact with customers. That way, it can find out first-hand what the public needs and what its sales people need to keep customers coming back. Standard Oil does just that. The company asks our advice and acts on it. And our customers benefit."

Roy Wilson, Standard Oil Dealer, Brainerd, Minnesota:

"This was my first opportunity to talk to top executives at Standard Oil about problems that are very important to dealers—products, sales and service. It's a wise company policy to talk over such matters with the men who meet the public. Actually we helped plan the meeting by first outlining the matters we wanted to discuss."



W. H. Ehrenberg, Standard Oil Dealer, St. Joseph, Michigan:

"Under the dealer advisory plan, I represent many Michigan Standard Oil dealers who elected me to meet with company officials. That's certainly an example of a big company asking for advice from small businessmen. Did you know that Standard Oil's popular plan for guaranteed radiator protection came out of a dealer-company meeting?"



What makes a business a good citizen?

Constantly improving products and services for its customers. Several years ago Standard Oil established a program for a dealer advisory council to meet annually with us in Chicago and tell us, first-hand, how they and we can better serve our millions of customers. These men are selected by their fellow-dealers for their high qualities as independent businessmen—and they do tell us! We listen and we act whenever an improvement in prpducts or services seems mutually practical. This seems to us a fine example of large and small business giving each other a helping hand and benefiting you, our customers, in the process.

STANDARD OIL COMPANY

Georges-Newports

DOUBLE STAMP SPECIALS

FOR THE HOME!
ONE WEEK SPECIALS!



Special
Printed Percale
29¢
39c value. Sanforized. full bolts.
Seersucker 39c



Special
Printed Drapes
$3.99
$6.99 value. Beautiful florals. 81 inches long.
Barkcloth Drapes 7.99



Special
Bed Spreads
$2.99
$5.99 value. Full, single size. Fringe edge.
Bates Spreads $7.99

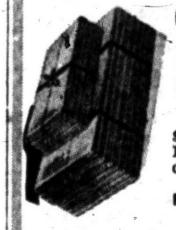

Special
Cannon Sheets
$1.88
$2.99 value. Full size, deep hems.
Pillow Cases 2 for $1

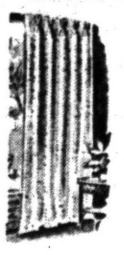

Special
Rayon Panels
88¢
$1.69 value. 81 inch length, deep hems.
Ruffle Curtains $2.99



Special
Feather Pillows
79¢
$1.69 value. Floral ticking, standard size.
Playtex Pillows $4.99

Georges Newports
74 N. Saginaw
We Give Holden Stamps

GEORGE'S - NEWPORT'S

HOLDEN'S 10 CENT COOPERATIVE TRADING STAMP

Follow the Crowds to Our Big Bonus

DOUBLE STAMP WEEK

Use Our CREDIT TERMS

Big "EXTRA BONUS" for you! Your chance to fill your STAMP BOOK FASTER and SAVE TOO!

★ WEDNESDAY SPECIALS ★



GET 200 STAMPS WITH THIS SPECIAL!
TOPPERS and COATS
$10
New shipment of $19.99 Nylon and Wool Toppers . . linen and faille long Coats. Size 8 to 18.
Large Size Toppers $19.99

SPRING SUITS
$29.99 Values Wools and Rayons
$15
$49.99 Values All Wools, 10 to 44
$25



GET 80 STAMPS WITH THIS SPECIAL!
SPRING DRESSES
3.99
Stock up for now and summer. Choose from Sanforized and no iron fabrics. Sizes 10 to 20, 14½ to 24½

WHITE UNIFORMS
White Swan Size 10 to 44
$3.99
All Nylon Size 10 to 20
$5.99
$3.99 Dresses, Sports Blouses



GET 18 STAMPS WITH THIS SPECIAL!
SPRING BLOUSES
88¢
Better Blouses
1.88
Slim Pants $2.99

SPRING SKIRTS
$2.99
Group $5.99 Sports Skirts
$4.99



GET 26 STAMPS WITH THIS SPECIAL
Dupont NYLON SLIPS
1.29
Yes, here's a real buy! Lace trimmed, white only. Size 32 to 38.

NYLON HOSE
49¢
$1.09 value. Spring, summer colors. Sizes 8½ to 11.



GET 60 STAMPS WITH THIS SPECIAL!
BOYS'-GIRLS' JACKETS
2.99
$3.99 values. Save $1. Extra sturdy poplins, in all new pastels and dark. Sizes 6 to 16.

BIRDSEYE DIAPERS
$1.88
Nylon, Blend, Beacon Blankets.
$1.88



GET 100 STAMPS WITH THIS SPECIAL!
Men's Better JACKETS
$5
Come, save on these sturdy, well styled, solid and novelty type jackets, 36 to 4.

SPORT SHIRTS
BVD Brand. All New Patterns
$1.99
Marlboro Brand
$2.99
Sizes S, M, L

Georges Newports
74 N. Saginaw St.
We Give Holden Trading Stamps

Sigma Delta Chi Honors 14

Press Cartoonist Is Among National Medal Winners

Winners of the 24th annual Sigma Delta Chi Awards for Distinguished Service in Journalism were announced today in Chicago by Mason Rossiter Smith, national president of Sigma Delta Chi and editor and publisher of the Gouverneur (N. Y.) Tribune Press, on the 47th anniversary of the professional journalistic fraternity.

Among the winners in the 14 catagories for outstanding work is John Fischetti, NEA editorial cartoonist whose drawings appear in the Pontiac Press. The SDX medal goes to Fischetti for the second time in three years.

It is for a cartoon on the farm question entitled "The Natives Are Getting Restless." (Reproduced on this page today.) Fischetti's earlier award, in 1954, ment on the death of Stalin.

Winners in other newspaper catagories included:

* * *

For general reporting, Victor Cohn, Minneapolis Star & Tribune; Editorial writing, James K. Kilpatrick, Richmond, Va., News Leader; Washington correspondence, Joseph and Stewart Alsop, Washington Bureau, New York Herald Tribune Syndicate; Foreign correspondence, Carl T. Rowan, Minneapolis Tribune; News picture; Richard B. Yager, Manfield, Mass., News; public service in newspaper journalism, Watsonville (Calif.) Register-Pankronian.

Seven additional awards were for radio and magazine work.

Cohn's general reporting award was for his series on "The World Goes Atomic," which the judges described as "a significant piece of scientific reporting on an international level, so far-reaching in the significance of its potential and implications as to be almost frightening and certainly awe-inspiring."

* * *

Cohn previously won the 1951 General Reporting award.



"The Natives Are Getting Restless"



JOHN FISCHETTI

Asks Military Training Probe

Official of Vets Group Urges U.S. Mothers to Write Congressmen

DETROIT (AP)—Joseph J. Lozo, national commander of the Third Calvary Group Veteran's Assn., today called upon American mothers to "band together and ask their congressmen for a complete investigation of our military training policies."

* * *

Lozo, of suburban Ecorse, said in a statement tht the Defense Department "is guilty of adhering to stupid and antiquated military traditions in teaching young American teenagers to fight tomorrow's battles with yesterday's weapons."

"The United States," Lozo said, "suffered 30,000 casualities in Korea because the Defense Department relied chiefly upon manpower and not enough on modern, scientific methods of warfare.

"The Department of Defense is instructing our draftees to take it, instead of dish it out.

"The present policy of our Defense Department is like the blind leading the blind into the tidal swamps to die."

* * *

The latter obviously was in reference to the recent drownings of six Marines on a disciplinary march at Parris Island, S.C.

Enter Innocent Plea for Robert Marcino

Charged with the theft March 2 of two tires from a parked car, Robert Marcino of Third St., Pontiac, stood mute at his arraignment yesterday in Oakland County Circuit Court.

Judge Frank L. Doty entered a plea of innocent for Marcino. No trial date was set.

Scientists estimate Antarctica was tropical 350,000,000 years ago.

DR. HENRY A. MILLER
Optometrist
7 North Saginaw Street
Phone FE 4-6842
"Better Things in Sight"
Open Friday Evenings



Closed Wednesday Afternoons


Paul M. Snover

Established in 1898
Farmer-Snover
FUNERAL HOME
160 W. Huron FE 2-9171

(Advertisement)

STOP SCALP ITCH

Glover's Mange Medicine stops itchy scalp, removes ugly, loose dandruff scales, arrests falling hair. Unlike hair tonics and dressings, Glover's is a real medicine made like a doctor's prescription. Contains sulphur, tars and soothing oils that really stimulate the scalp and cleanse away scales. Try Glover's 60-second Mange Medicine tonight — then shampoo. You'll see and feel your hair and scalp COMPLETELY REVITALIZED. Itch is gone. Dandruff is checked. Hair stops coming out because your scalp can "breathe" again. Glover's Mange Medicine at all druggists. Money back guarantee.

County Resident Mute at Assault Arraignment

Donald Ray Brown, of 328 E. Bernhard, Hazel Park, stood mute to charges of felonious assault at his arraignment yesterday in Oakland County Circuit Court.

Judge Frank L. Doty entered a plea of innocent for Brown. No trial date has been set.

New York City boasted 10,000 telephones in 1888; today, it has 3,695,000.

Gets 1-Year Probation

Joseph Thomas Sears, 44, of Ferndale, who pleaded guilty April 4 to selling a pint of moonshine whiskey Dec. 5, 1955, in Royal Oak Township, was sentenced to a year's probation and payment of $100 court costs yesterday by Oakland County Circuit Judge Clark J. Adams.

Airplanes sprayed more than 1,600,000 acres in the Western states last year for grasshopper control.

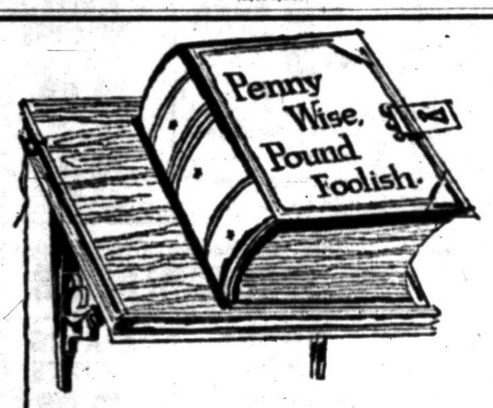

This proverb, a part of our language for three centuries, points up the danger of buying at a bargain price and discovering later that you have received only what you've paid for and sometimes not even that.

Certainly, it is absolutely true in the insurance field that you get what you pay for. Insurance is a science based upon unfailing statistics. Therefore, insurance which truly protects you is insurance against the hazards which you and your insurance agent believe to be a part of your circumstances and your daily activities.

To be "penny wise, pound foolish" in the matter of insurance is to be inadequately insured. You learn this, however, only AFTER you have a loss.

The facilities of this office are at your disposal for a cost-free analysis of your insurance position. Let us examine your policies and make sure that they are complete and fairly priced. We particularly urge this if you have ever purchased "bargain insurance" on your home or your car.

Sponsored by

PONTIAC ASSOCIATION OF INSURANCE AGENTS

Frank A. Anderson Agency
Austin-Norvell Agency
Baker & Hansen
Brummett-Lincicome, Inc.
Crawford-Dawe-Grove Agency
Daniels Agency
Wm. W. Donaldson Agency
H. W. Huttenlocher Agency
Maynard Johnson Ins. Agency
Lazelle Agency, Inc.
W. A. Pollock
Thatcher-Patterson-Wernet
Noyce W. Strait Agency, Inc.
J. L. Van Wagoner Agency, Inc.
Wilkinson Insurance Agency

HERE ARE THE WINNERS
Week of April 1-7

GOLD BELL GIFT STAMPS
$250,000 BIRTHDAY CONTESTS

• $5,500 MINK COAT
MRS. E. H. FREEBORN
129 W. Grand Blvd., Det.

• PONTIAC STAR CHIEF
CLARENCE MILLER
2020 Regina, Lincoln Park

• $1,700 MINK STOLE
MRS. MARION ASHKER
2227 Academy, Dearborn

• $1,000 DIAMOND RING
CARL GIBBS
15014 Markese, Allen Park
MRS. ORIELDA WAITER
14161 Troester Av., Detroit

• $895 COLOR TV SET
WALTER J. SEVENER
800 Stanton St., Bay City

• FLORIDA VACATION
MARY CERVELLI
6932 W. Lafayette, Detroit

• $529.95 REFRIGERATOR
MRS. ROBERT KRUEGER
11516 Somerset, Detroit

• $500 LADIES' BULOVA
LEONARD BILLENSTEIN
14170 Rochelle, Detroit
HARRIET BERRY
221 E. Bacon, Hillsdale
ADA P. MENDRICKS
4558 Stafford S.W., G. Rps
R. G. SKELLY
32459 Donnelly, Garden C.

• $479.95 ELECTRIC RANGE
VIRGIE TILLEY
26442 Yale, Inkster

• $429.95 FOOD FREEZER
MRS. M. H. JOYRICH
13305 LaSalle Blvd., Detroit

• STERLING SILVER SET
EUGENE L. GREEK
3111 Drexel, Detroit
ANNA KLUSEK
3111 Sobieski St., Detroit
MRS. G. T. LIND
534 Academy, Ferndale
ADELINE GRATKOWSKI
20237 Monica, Detroit
MRS. CAROL SEGALL
19195 Washburn, Detroit
MRS. ROSEMARY GRANT
19304 Brady, Detroit

• AUTOMATIC WASHER
HENRY E. KURTZ
4774 Cortland, Detroit

• HI-FI PHONO. CONSOLE
ROBERT A. KOPITZ
15508 Rossini, Detroit
MRS. J. R. MOORE
8730 Marsielles, Detroit

• $250 MEN'S BULOVA
A. J. BIEDRON
4125 Jackson, Dearborn Tp.
FLORENCE CLARK
1503 W. Genesee, Saginaw
BERNARD MONTIE
4395 Sixth Street, Ecorse
HILDA FORTGANG
23111 Cloverlawn, Oak Pk.

• $175 LADIES' BULOVA
MRS. J. A. BAAR
1568 Hamilton N.W. G. Rp.
MRS. G. C. GILMOUR
65 Maywood, Pleasant R.

• $175 MEN'S BULOVA
DORIS PSARIS
12887 Corbin St., Detroit
BERNARD HARMON
2613 Wilson, Lansing

• SETS OF NORRISWARE
MISS EDYTHE FEINGOLD
3269 Fullerton, Detroit
MRS. J. WIDLAN
2925 Waverly, Detroit

AGNES KESSEY
15614 Oceana, Allen Park
JACK MURRAY
1835 Gratiot, Saginaw
CLAYTON H. LEMON
18435 Jas. Cauzens, Detroit
MRS. R. W. BLOHM
103 S. Jefferson, Saginaw

• PEDIGREED PUPPY
ROBERT C. ANDERSON
No. 2, Grant, Michigan

• ALUMINUM COOKWARE
ALMA HAVLISH
10663 Lanark, Detroit
MRS. RAY PLATTE
1359 Valley Ave., Gr. Rps
WINIFRED L. PRESTON
12323 Appoline, Detroit
HERBERT D. MAIER
2018 Center, Bay City
THOS. NELSON HOLT
13828 Fleming, Detroit
GEORGE RITCHIE
7860 Balfour, Allen Park

• "SPRINGCALE" SET
MARIE G. SMITH
18696 Glastonbury Rd., Det
MRS. S. J. BOBER
800 E. Webster, Ferndale
MRS. EVA VANALLEN
26958 Trowbridge, Inkster
MRS. S. J. THURMES
118 E. VanWagoner, Flint
MRS. T. H. CURCIO
27722 Reo Rd., Grosse Ile
MR. VERGIL LACKEY
101 Mitchell St., Jackson

• KITCHEN ENSEMBLE
EMILE L. BERTRAND
113 S. Minerva, Royal Oak
LEE BROOKS
7248 S. Tratam, Birmingham
MRS. P. W. FLANIGAN
230 Eureka, Wyandotte
H. A. MARTIN
15618 Keppen, Allen Park
STANLEY BOGUSZEWSKI
9102 St. Cyril, Detroit
WM. E. KELLERMAN
4225 Monterey, Detroit

• OMSCO FLOOR LAMP
MRS. K. R. YOUNG
911 Iroquois Dr., S.E., G. R.
VIOLA ARMSTRONG
14170 Arnold, Redford Tp.
ROBERT H. KORN
13544 Sycamore, Wy'dotte
MR. T. A. BOYD
1016 Harvard Rd., Gr. Pte.
MRS. A. BOZICH
409 W. Evelyn, Hazel Park
DONALD L. BURGESS
20195 Snowden, Detroit

• FISHING OUTFIT
MRS. JOSEPH USLER
14465 Fairmount Dr., Det.
KENNETH McCLURE
10276 Ozga Road, Romulus
ALPHONSO WEILANDT
22411 Maxine, St. Clair Sh
VIRGINIA GARDNER
14050 Penrod, Detroit
MRS. MARY M. BROWN
18921 Snowden, Detroit
BETTY SHOLTIS
816 N. Edison, Royal Oak

• WOOL BLANKET
LA MONTE HUTCHINS
1148 S. Jefferson, Hastings
MRS. RITA BUTLER
24130 Westhampton, O. P.
JOSEPHINE GINTER
7033 Jonathan, Dearborn
MRS. R. MONTGOMERY
7605 Poe Ave., Detroit
NATHAN W. SCHECTER
12931 Rosemary, Oak Pk
MRS. N. WEINGARDEN
17311 Washburn, Detroit

• ELECTRIC SKILLET
TED HOCK
1021 Garfield, Lincoln Pk
MRS. HARRY GOLDBERG
3239 Elmhurst, Detroit
MRS. B. L. FANNIN
2210 Morris, Lincoln Park

MRS. A. BELLOVICH
12200 Heyden Ave., Detroit
MRS. JESSIE GUTTERY
1638 U. S. Hwy 23, Fenton
OWEN T. LANDY
14556 Turner, Detroit

• STEAK AND CARVER SET
DOLORES S. MOORE
2066 Oakman Blvd., Detroit
CAROLINE SIEFERT
11930 Dresden, Detroit
HAZEL L. PANIN
15626 Maddelein, Detroit
JAMES A. KRIMIAN
16129 Inverness, Detroit
JOSEPHINE A. HORGER
5556 Whitfield, Detroit
IRENE COMBS
17145 Arlington, Detroit

• PORTABLE MIXER
BARBARA CICARELLA
25090 Dodge, Roseville
BETTY J. ROGERS
1122 Lawerenz St., Detroit
MORRIS YOUNG
21931 Whitmore, Oak Pk
BEVERLY SEGAL
18066 Greenlawn, Detroit
MRS. H. GARGULINSKI
8695 Concord, Detroit
MARIA M. SCOTT
85 W. Nevada Detroit

• EKCO FLINT CUTLERY
WM. O. BLACKBURN
15777 Stout, Detroit
MRS. JENNIE PARK
11673 Nottingham, Detroit
JOHN GRAU
220 Puritan, Highland Pk.
MRS. PHYLLIS L. BATTS
2369 Pineview Dr., Pontiac
EARL BIRD
19819 Santa Barbara, Det.
IMOGENE GLOVER
5783 Bluehill, Detroit

• COFFEE MAKER
MRS. WM. TAYLOR
4115 Crooks, Royal Oak
MRS. D. T. RICHARD
16503 Edmore Dr., Detroit
MRS. ELSIE CARMON
2129 Academy, Dearborn
CLARA G. PRISK
15803 Wabash Av., Detroit
MRS. MARTHA SILVA
536 S. Rademacher, Det.
FRANK ELICK
6155 Burns, Detroit

• OMSCO TABLE LAMP
ARTHUR FRANK
8317 Sorrento, Detroit
MR. MICHAEL GUZYLAK
6650 Neckel St., Dearborn
ELINOR J. BAYER
8316 Relyat, Detroit
MRS. LYLE F. VELDMAN
11007 Edlie, Detroit
FRANK A. CALVIN
10978 Somerset, Detroit
ROBERT F. DENBY
15100 Hubbell, Detroit

• CARPET SWEEPER
JOLLIE J. CRAWFORD
6409 DeSoto Ave., Detroit
LILLIAN TAYLOR
12719 Sussex, Detroit
ELSIE E. PIIRANEN
6700 Brimson Ave., Detroit
LEONARD KOSTUN
11545 Somerset, Detroit
RAPHAEL DANIEL
340 Kenilworth, Detroit
JACK J. MAGEAU
34 Pasadena, Highland Pk.

• BATHROOM SCALE
PEARL TOAL
15041 Greenfield, Detroit
MR. C. MOROZ
19052 Glenwood, Detroit
ELSIE SARNECKY
8538 Winfield, Detroit
LAURA LORD
2008 Church Street, Flint
JOHN HOBART
20551 Glastonbury, Detroit
MRS. EDITH KURNIK
16527 Stoepel Ave., Detroit

Watch Next Week For List of 6th Week GOLD BELL Contest Winners

Win FROM GOLD BELL GIFT STAMPS A MAGNIFICENT $5,500.00 MINK COAT free!

$250,000.00 in prizes given FREE during GOLD BELL GIFT STAMPS BIRTHDAY CONTESTS

NOTHING TO BUY— NOTHING TO WRITE— MAIL YOUR NAME AND ADDRESS ON A FREE QUIZ CONTEST ENTRY BLANK

Here are the Simple Rules
- Mail in your name and address on an official free quiz contest entry blank.
- Mail each entry blank in a separate envelope to GOLD BELL GIFT STAMPS, P. O. Box No. 1, Detroit 32, Michigan.
- Everyone 18 years of age or older is eligible to win, except Gold Bell employees and their families, Gold Bell merchants and their families, the Gold Bell advertising agency personnel and their families.
- Each of the ten (10) contest periods will be of one week duration, commencing Monday and ending Sunday. Any entries received too late for a specific contest will be eligible for the following one.
- Finalists will be phoned to answer the quiz question.
- Judges' decision as to the selection of all winners shall be absolutely final.



Other exciting prizes too!
- ☆ 1956 Ford Thunderbird WITH A YEAR'S SUPPLY—500 GALLONS SPEEDWAY "79" GASOLINE
- ☆ $1300 Ranch Mink Stole
- ☆ $1000 1-Carat Diamond Rings
- ☆ 2-Week Florida Vacation for 2
- ☆ $895 Admiral Color TV Set

and over a hundred more!

$529.95 Admiral Dual-Temp Refrigerator—$500 Ladies' Bulova Diamond Watches—$479.95 Admiral Electric Range—$429.95 Admiral Food Freezer—$349.95 RCA Whirlpool Automatic Washer—$350 Sets of Sterling Silver—$259.95 Hi-Fi Phono Consoles—$250 Men's Bulova Diamond Watches—$175 Ladies' Bulova Diamond Watches—$175 Men's Bulova Diamond Watches—$108 Sets Norrisware Cooking Utensils—$75 Pedigreed Puppy—$70 Sets Regal Aluminum Cookware—$50 Sets "Springcale" Sheets and Pillow Cases—$30 Beauty Ware Chrome Kitchen Ensembles—$25 OMSCO Floor Lamps—$25 Shakespeare Fishing Outfits—$22.95 Fieldcrest Virgin Wool Blankets—$22.95 West Bend Electric Skillets—$19.95 Washington Forge Steak and Carver Sets—$19.95 Dormeyer Portable Mixers—$19.95 ECO Flint Cutlery Sets—$13.95 Automatic Coffee Makers—$12.00 OMSCO Table Lamps—$10.95 Wagner Carpet Sweepers—$8.95 Counsellor Bathroom Scales.

GET FREE ENTRY BLANKS FROM ANY GOLD BELL GIFT STAMP MERCHANT
OR YOUR NEAREST SPEEDWAY "79" GASOLINE STATION

PONTIAC
ALWINDO CO. 1702 S. TELEGRAPH
ANDREW'S VARIETY STORE 526 N. PERRY
AUBURN MOTOR SALES 5 E. BLVD.
BAGLEY AUTO PARTS 170 BAGLEY
BARRY DOOR SALES 371 S. PADDOCK
SAM BENSON 20 S. PERRY
BURTON'S APPAREL 75 N. SAGINAW
BERNARD'S CLEANERS 485 S. SANFORD
COLES DRUGS 501 S. SAGINAW
COLES DRUGS 841 BALDWIN
DUNSEITH DRUGS 555 N. PERRY
ECONOMY STORE OF SHOES 552 N. PERRY ST.
ELK CLEANERS 285 OAKLAND AVE.
EMPIRE BUILDING SUPPLIES 3600 UNION LAKE RD.
FURTNEY'S DRUGS 450 E. PIKE ST.
GOODMAN'S DEPT. STORE 520 S. SAGINAW
HORST PHARMACY 3333 AUBURN
HUDSON HOUSEHOLD CO. 390 NELSON
HURON CLEANERS 944 W. HURON
ORENA MARCHBANKS 2 SOUTH SAGINAW
KING VALET 370 BAGLEY
LOU'S DRUG STORE 493 S. SANFORD
LUTTRELL DRUGS 691 ORCHARD LAKE
MILLER FURNITURE CO. 144 OAKLAND
MORRIS MUSIC 107 S. SAGINAW
OGG CLEANERS 379 E. PIKE
DICKIE'S BABYLAND 2 S. SAGINAW
BANK FURNITURE CO. 42 ORCHARD LAKE
PEOPLE'S FOOD-O-MAT 465 E. PIKE
PERRY CLEANERS 487 N. PERRY
PONTIAC OUTDOOR STORE 1975 S. TELEGRAPH
PONTIAC PET SHOP 373 AUBURN AVE.
PONTIAC UPHOLSTERING 2501 DIXIE
SAGINAW CLEANERS 378 S. SAGINAW
SLANKSTER & JONES DRUGS 284 STATE
SMITH'S OUTLET 257 S. SAGINAW
STAR CLEANERS 384 E. PIKE ST.
TEL HURON DINETTE SALES 36 N. TELEGRAPH
THOMAS MARKET 3329 AUBURN
TOM'S HARDWARE 1751 ORCHARD LAKE
TUCKER RADIO and TV 163 E. PIKE
WEBB COAL CO. 351 S. PADDOCK
WONDERLAND SHOP 39 S. TELEGRAPH
WRIGLEY'S MARKETS 59 S. SAGINAW 398 AUBURN 536 N. PERRY 45 S. TELEGRAPH
CARO
RADEMACKER LYONS, Inc.
DRAYTON PLAINS
REX CLEANERS 4432 DIXIE
WATERFORD
DEANS HARDWARE 5845 DIXIE
FARMINGTON
GRAND BELT CLEANERS 21624 MIDDLEBELT
KIRKPATRICK MARKET 22505 MIDDLEBELT
KEEGO HARBOR
HARNECK HEATING 2615 ORCHARD LAKE
STRONG BROS. HARDWARE 3378 ORCHARD LAKE
NIZNIK DRESS SHOP 3371 ORCHARD LAKE
LAKE ORION
JOHNSTON ELECTRIC 160 S. BROADWAY
LAKE ORION MOTOR SALES 941 S. LAPEER
JOERIN HOME FURNISHINGS 103 N. BROADWAY
MILFORD
ROBERTSON'S DRESS SHOP 644 E. HURON
MILFORD CLEANERS 1340 N. MILFORD RD.
MILFORD FLOOR COVERINGS 307 N. MAIN
PUCKETT'S SHOE STORE N. MAIN ST.
SOUTHSIDE GROCERY S. MAIN
WESTERN AUTO ASSOC. STORE 404 N. MAIN STREET
ROCHESTER
AVON CLEANERS 331 MAIN ST.
VERN'S VARIETY & GIFT SHOP 1663 E. AUBURN
WESTERN AUTO 333 MAIN
ROCHESTER RADIO & TELEVISION 430 MAIN
ROMEO
GAMBLE'S 104 S. MAIN
GREEN'S SHOES 124 S. MAIN
PERKINS DRESS SHOP 108 S. MAIN
RANDALL RADIO and TV 118 S. MAIN
UNION LAKE
A-1 TILE CO. 9192 COOLEY LAKE
UTICA
ROBEAT GAMBLE CLEANERS 46241 VAN DYKE
MEEK'S DRY GOODS 45145 BROWNELL
ROBINSON MARKET 7690 AUBURN
SCHEPER'S ELECTRIC SHOP 45145 CASS
WESTERN AUTO 7766 AUBURN
WALLED LAKE
JOERIN HOME FURNISHINGS 1150 W. MAPLE
LAKESIDE PACKING 255 LADD
LILLIAN'S GROCERY 1320 E. LAKE DRIVE
MERCER HEATING CO. 1329 N. PONTIAC TRAIL
R. C. MOTOR SALES 9145 COMMERCE ROAD
WALLED LAKE PHARMACY 238 E. LAKE DRIVE
WESSINGER LUMBER & SUPPLY 1163 WEST MAPLE
WASHINGTON
FENDER'S ROADSIDE STAND

'They're for Soup'

Victor Mature Shies Away From Sharks

BY PHYLLIS BATTELLE

ISLE OF PINES, CUBA (INS)—Thirty years ago when Victor Mature was only a miniature caveman of 10, he shied away from nothing except the castor oil bottle on the cupboard shelf.

Today it is different. A full grown caveman now, Mr. Mature has become aware of another type of oil, and of the man-eating receptacle which contains it, called the shark. He is negatively impressed.

"Call me intolerant, warn the ASPCA if you will," he says, scowling at the serene Caribbean waters he is about to plunge into, "but you know how I feel about sharks?

They're for soup."

It cannot be said that 6-foot-3, bronzed and beauteous Mr. Mature is in any way a sissy as he stands in the tropic sun, poised for another "take" of the film, "The Sharkfighters." It is just that this little Cuban island location for his latest movie happens to be circled with a picturesque frame of shark fins etched against the blue.

* * *

And, as the actor says, "It's a fine swimmin' hole when a guy who feels something touching his feet prays that it's only an octopus.

NAVAL PICTURE

Mature has been "located" on the Isle of Pines for two weeks now working on "Sharkfighters," which is the story of the Navy's dangerous search for a shark-repellent to be used by fliers who are shot down at sea.

* * *

He lives in a 6-by-15-foot shack on the white sand with a script to study, an electric razor to groom him, and some ravenous sand fleas and an occasional 3-inch scorpion for company.

None of this Mature minds, for he is an outdoor-type actor whose last three movies have been made amid the lava in Mexico, the dust of Nairobi and the rains in Spanish Morocco.

"It's really an idyllic island," he says, "and we are happy to announce there are no poisonous snakes. Of course, there are some sexy snakes that will hug you to death (boa constrictors)."

* * *

What troubles the entire crew of cameramen, technicians, actors and director Jerry Hopper here is what they refer to, breezily, as "shark situations."

Although the sharks which are being filmed in the movie are in no condition to devour the actors (these are technical details we won't release at this time), a constant lookout is always on—to prevent unworldly sharks, who don't know this is only a movie, from getting into the act.

EXTRAS WANTED

"This is one movie," Mature explains, "where we don't want any unpaid extras."

* * *

So far, the only casualties have been light—people spraining toes and cracking heads trying to get out of the water fast when shark and barracuda, also plentiful in these waters, are sighted.

Besides, everyone is heavily insured and equipped with his own vial of copper acetate shark-repellent.

"So who's worried?" says Mature, putting down his high power binoculars, crossing his fingers, and leaping into the foam.

H-Bomb Test for Civilians

Newsmen, CD Officials to View Explosion From 5-Mile Distance

WASHINGTON (AP) — The first nongovernment, civilian observers to see one of the hitherto secret tests of a hydrogen bomb will do their looking from 50 miles away.

Safety, not security, dictates the distance.

* * *

Fifteen newsmen and about 20 representatives of the Federal Civil Defense Administration will see one test next month in the Operation Redwing spring series at the Marshall Islands proving grounds. They are scheduled to see one of the large, but not the largest, of the H-bomb trials.

PROVIDES BUFFER

The average 50 miles viewing point aboard a ship provides a buffer against the three immediate dangers of a large H-bomb explosion—blast, heat and radiation.

It also allows for maneuvering if winds change unexpectedly and carry the drifting cloud of contamination in the direction of men.

REMEMBER BIKINI?

Ten years ago a few of the news correspondents who have been assigned to cover Operation Redwing were present for Operation Crossroads. The scene was the same—Bikini atoll. The weapons were different — two "little" nuclear weapons yielding only 20,000 tons (20 kilotons) of force in 1946 compared with the multimillion ton hydrogen weapon of today.

* * *

For the two 1946 test shots, the observer ships backed away an average distance of about 11 miles.

But the safety rules that applied for the old model T atomic bombs don't fit the hot rod models of today.

Personal Letter Gift From Pope to Royalty

VATICAN CITY (AP)—Pope Pius XII will give a personal letter as a wedding gift to Prince Rainier and his bride, Grace Kelly.

A spokesman at Monaco's Embassy to the Vatican said today the letter will be taken to Monaco by the pontiff's representative to the wedding, Msgr. Paolo Marella apostolic nuncio to France.

The spokesman said that he did not know what the letter would contain, but guessed that it would include an expression of good wishes.

Big Great Lakes Ferry Slated for '56 Service

ST. THOMAS, Ont. (AP)—Construction of a larger ferry boat for the Kingsville-Pelee Island-Sandusky, Ohio, run will be started this year, Vincent A. Barrie, president of Pelee Shipping Co. Ltd., said today.

The Diesel-powered craft will cost about $800,000, he said. It will be 160 feet long and accommodate 500 passengers and between 30 and 35 cars. It is expected to begin service in June 1957.

Stock Exchange Fires Page Boy for Cheating

NEW YORK (AP)—The New York Stock Exchange has fired an 18-year-old page boy for putting out false reports on the ticker.

The reports, which caused considerable stir in the financial community, cited two "ghost" stock transactions which never actually occurred.

His name is being withheld.

Texas produces about 70 per cent of the U.S. carbon black output.

(Advertisement)

Nagging Backache Sleepless Nights

Nagging backache, headache, or muscular aches and pains may come on with over-exertion, emotional upsets or day to day stress and strain. And folks who eat and drink unwisely sometimes suffer mild bladder irritation ...with that restless, uncomfortable feeling.

If you are miserable and worn out because of these discomforts, Doan's Pills often help by their pain relieving action, by their soothing effect to ease bladder irritation, and by their mild diuretic action through the kidneys — tending to increase the output of the 15 miles of kidney tubes.

So if nagging backache makes you feel dragged-out, miserable, with restless, sleepless nights, don't wait, try Doan's Pills; get the same happy relief millions have enjoyed for over 60 years. Ask for new, large, economy size and save money. Get Doan's Pills today!

Ad No. 876-EO

Ask for Celery Plants

KALAMAZOO (AP)—Michigan celery growers have been asked to donate excess celery plants to growers in the tornado-devastated Hudsonville area. The twister destroyed most of the area's greenhouses, which were full of plants ready for transplanting to fields. County agriculture agents will handle plant donations.

Announce Appointment

LANSING (AP)—The Michigan Economic Development department has anounced the appointment of Clair M. Hekhuis as chief of the department's information division.

(Advertisement)

How To Fight ASTHMA

Thousands of sufferers are now discovering that they can avoid lots of coughing, wheezing, rattling and difficult breathing during sleep, appetite and energy destroying attacks of Bronchial Asthma and Bronchitis. They simply take MENDACO at meals and bedtime for a few days. That's because the very first dose of MENDACO goes right to work to help nature loosen and remove thick, sticky, choking mucus or phlegm. Then you can get lots more good fresh air into your lungs, and more restful, reinvigorating sleep. If you have not yet experienced the remarkable benefits of MENDACO, you should ask your druggist for a trial supply today, under money back guarantee, and see how much better you feel, sleep and breathe tonight.

Thrifty DRUG STORES

148 N. Saginaw St. Near Sears
West Huron at Telegraph
4985 DIXIE HWY.
Next National Food, Drayton Plains

DOUBLE HOLDENS TRADING STAMPS WEDNESDAY

Thrifty PHARMACISTS Charge LESS for Filling PRESCRIPTIONS



In looks, too, Ford's out front—with styling that only the Thunderbird could inspire

Ford *goes* First!

In Performance



At NASCAR's Speed and Safety Events at Daytona Beach, Ford won the Manufacturer's Trophy for best all-around performance. And Ford's 225-h.p. Thunderbird Special V-8, in *one* day, smashed 30 world speed records at Kingman, Arizona. No wonder the Ford V-8 is the world's largest-selling eight.

In Safety



When the editors of "Motor Trend" *unanimously* voted Ford's safety program "the top car advance" of 1956, they had in mind Ford's Lifeguard Design ... a whole family of safety features, including a deep-center steering wheel and double-grip door latches, to help protect you from injury in case of accident.

In Economy



In this year's Mobilgas Economy Run, a Ford Customline V-8 with Fordomatic Drive won over *all* cars in its class. The sturdier, heavier Ford carried more weight with greater gasoline economy per pound than any competitive car ... "sixes" as well as "eights"! In this tough test, Ford proved itself a regular gas miser.

The way a Ford performs, the way it saves, the way it protects you, go hand-in-hand with the way it looks and lasts. Ford's look was inspired by America's most exciting car, the Thunderbird. Its rugged K-bar frame and carefully-built body give it the endurance and reliability traditional with Ford. These are the facts behind Ford's reputation as the car that's worth more when you buy it ... worth more when you *sell* it, too! Come in and let us show you!

FORD V-8

World's Largest-Selling Eight

YOUR LOCAL FORD DEALER

GREAT TV, FORD THEATRE, WWJ-TV, CHANNEL 4, 9:30 P.M. THURSDAY

Reject School Site

TRAVERSE CITY (AP)—Grand Traverse County supervisors have rejected a citizen's school committee offer to purchase the east side fairgrounds as possible site for a new high school. The committee is working with the Traverse City board of education on a $3,300,000 school building program.

NOW KEEGO THEATRE
THE GIRL IN THE RED VELVET SWING
CINEMASCOPE COLOR by DE LUXE
—ALSO—
THE CREATURE WALKS AMONG US
JEFF MORROW • REX REASON • LEIGH SNOWDEN
WEDNESDAY
"THE COURT JESTER"
DANNY KAYE

Lake theatre
NOW SHOWING
TO HELL AND BACK
CINEMASCOPE TECHNICOLOR
AUDIE MURPHY
LEO GORCEY HUNTZ HALL
Bowery Boys
Crashing Las Vegas

Hollywood Headlines

Lana Acquires Freedom to Guide Future Career

By BOB THOMAS

HOLLYWOOD (AP) — For the first time in 17 years, Lana Turner can call her career her own. And she's never been happier.

* * *

Lana got sprung from her long exclusive contract with MGM after months of campaigning. She still owes the studio five pictures in the next five years, but otherwise she's a free agent.

HER OWN DEALS

"And does it feel wonderful!" she enthused over lunch in a Hollywood hideaway. "At last I can read scripts from other studios—I've been going through a stack this high at home. And I can talk about my own deals, instead of doing what the studio tells me to do."

* * *

For some time Lana had been unhappy about a few things at the studio. For one thing, she never did a picture off the lot in her first 15 years there.

"I didn't even get to see the scripts that were offered to me from the outside," she remarked. "The studio turned them down for me.

* * *

"Finally, I made a big pitch to be allowed to do 'The Sea Chase.' I argued that it would do me a lot of good to be teamed in a picture with John Wayne.

SET PRECEDENT

"I finally convinced them. I'm sorry the picture didn't turn out as well as people had hoped, but at least it set the precedent. And it led to another loan-out, 'The Rains of Ranchipur.'"

* * *

Lana made no bones about her dissatisfaction with her last two epics at MGM, expensive turkeys called "The Prodigal" and "Diane."

"I argued with them that I was not the kind of a girl who should be in costume pictures," she said. "Look—I'm a modern-type girl. The good pictures I've done 'Postman Always Rings Twice,' 'The Bad and the Beautiful,' perhaps 'Rains of Ranchipur'—should have proven that.

* * *

"But they wanted me to do costume pictures. So I did the best I could—and took the blame for them."

EPITOME OF GLAMOR

Lana enters the free-lance market at the best possible time. Stars with big names can just about write their own ticket at any studio in town. And the name of Lana Turner still stands for the epitome of glamor in the movie world. She offered some hint of how she has stayed that way:

* * *

"When I started in pictures, there was still an air of mystery about the stars. Garbo was still working then, and Norma Shearer and Joan Crawford were still queens on the MGM lot. I was brought up in the tradition of not telling all about yourself, of withholding something of yourself from the public."

27 Proposed Resolutions Face DAR Congress

WASHINGTON (AP)—The Daughters of the American Revolution got down to business today with the presentation of 27 proposed resolutions.

* * *

The DAR—a women's patriotic organization claiming some 183,000 members—opened its 65th Continental Congress here last night amid colorful pageantry.

In a message read by Miss Gertrude S. Carraway, DAR president general, President Eisenhower sent greetings from him and the first lady.

* * *

Eisenhower said the DAR had his "best wishes" for successful continuance of their efforts "to strengthen their devotion to liberty and justice and to uphold a high ideal of citizenship."

Some 4,000 delegates and guests in Constitution Hall clapped briefly after Miss Carraway read the message.

1.5 Billion Board Feet of Lumber Up for Sale

DENVER (AP)—One and a half billion board feet of wood killed by beetles went on auction today. Government officials said it was one of the largest timber sales in Western history.

The estimated three million cords of wood covers 275,000 acres in White River and Routt national forests. Beetles killed the trees by boring into the bark. The U.S. Forest Service conducted the auction.

Two Years Probation Given Pontiac Driver

Harold E. Parkinson, 35, of 86 Cottage St., was placed on two years' probation and ordered to pay $150 court costs yesterday for second-offense drunk driving.

Parkinson pleaded guilty to the charge March 26 before Oakland County Circuit Judge Clark J. Adams.

McClellan Resumes Clothing Graft Probe

WASHINGTON (AP)—Sen. McClellan (D-Ark) said today his Senate Investigations subcommittee will resume tomorrow hearings in its search for evidence of possible graft in the buying of Army uniforms.

The subcommittee originally had planned to resume the inquiry today. It already has heard testimony that two garment manufacturers who held big government contracts invested millions of dollars in government bonds, using fake names.

McClellan has said he intends to show whether any of the bonds were used to bribe government officials, or whether the purpose was tax evasion.

Car Crushes Youth

BAY CITY (AP)—Sixteen-year-old Edward Vermeesch was killed Monday when a car he was repairing at his home five miles east of here slipped off a jack and fell on him.

Mute Upon Arraignment for Night Breakin

Charged with the nighttime breaking and entering of a Clawson house Nov. 28, 1955, Lawrence A. LePage, of 502 Highland Rd., Clawson, stood mute at his arraignment yesterday in Oakland County Circuit Court.

A plea of innocent was entered for LePage by Judge Frank L. Doty. No trial date was set.

Detroit Resident Gets Two Years Probation

Steve C. McClain, 22, of 3832 Merrick St., Detroit, who pleaded guilty April 2 to unlawfully taking and using a motor vehicle, was sentenced yesterday by Oakland County Circuit Judge Clark J. Adams.

McClain was placed on two years' probation and ordered to pay $100 costs and $110 restitution.

Give Pair Probation

Two men who pleaded guilty April 2 to breaking into a Madison Heights factory Feb. 27 were sentenced yesterday to three years' probation and payment of $100 court costs apiece. Oakland County Circuit Judge Clark J. Adams sentenced William Otis Wall, 20, of Detroit, and Nickolas DeLeo, 24, of Hazel Park.

Gun Charge Admitted

Charged with possession of an uninspected gun, Max A. See of 2580 Dixie Highway pleaded guilty yesterday before Oakland County Circuit Judge Frank L. Doty. See will be sentenced April 23.

JAM SESSION TONIGHT
Music by the
So-phis-ti-cats
No Cover—No Minimum
DELL'S INN

Hannibal lost half of his 60,000 men before he reached Italy.

Asia grows 88 per cent of the world's rice.

NOW! Thru Thurs. HURON THEATER
FIRST PONTIAC SHOWING!
HUMPHREY BOGART • JENNIFER JONES • GINA LOLLOBRIGIDA


JOHN HUSTON'S BEAT THE DEVIL
2nd BIG FEATURE!
Destined to be the most talked-about picture of the year!


YOUR Butterfield Theatres TODAY
BE FUN BOUND — NOT HOME BOUND — SEE A MOVIE TONIGHT!
OAKLAND Theatre
LAST DAY! "The KETTLES in the OZARKS"
Also—RORY CALHOUN in "RED SUNDOWN"
Starting TOMORROW
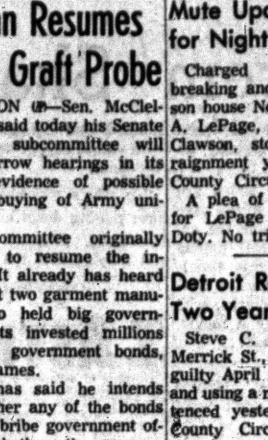
THE MAN WHO NEVER WAS
CLIFTON WEBB • GLORIA GRAHAME
CINEMASCOPE COLOR by DE LUXE
Features at 2:50-6:13-9:36
Who knew him? Where did he come from? Where was he going? From the files of Naval Intelligence comes this true story!
GREEN MAGIC
Shown at 1:23-4:16-8:09
Opening a new world of adventure . . . a new dimension in entertainment in stunning color!

Strand
OPEN 10:45 A. M.
★★★ LAST DAY! Last Feature 9:25 P. M. ★★★
FRANK SINATRA • ELEANOR PARKER • KIM NOVAK
Otto Preminger's
THE MAN WITH THE GOLDEN ARM
AND News Cartoon Specialty
Starts WEDNESDAY!
ALL THE CATS ARE COMIN' TO SEE AND HEAR THE SCREEN'S FIRST GREAT ROCK AND ROLL FEATURE!
Hot Romance! Cool Music! Sizzling Story! Come and cheer the nation's top rock 'n rollers!
BILL HALEY AND HIS COMETS
ROCK AROUND THE CLOCK
THE PLATTERS (Ernie Freeman Combo)
TONY MARTINEZ AND HIS BAND
FREDDIE BELL AND HIS BELLBOYS
ALAN FREED
JOHNNY JOHNSTON
ALIX TALTON
CO-HIT
The Weapon that Stopped the Last Great Indian Raid!
THE GUN THAT WON THE WEST — Dennis Morgan

PONTIAC DRIVE-IN Theatre
2435 DIXIE HWY. NEAR TELEGRAPH RD.
BOX OFFICE OPENS 6:30 ★★ SHOW STARTS AT DUSK
★ HELD OVER ★
FIRST PONTIAC SHOWING


FRED MacMURRAY • DOROTHY MALONE • WALTER BRENNAN
AT GUNPOINT!
with TOMMY RETTIG • SKIP HOMEIER
PRINT BY TECHNICOLOR With the magic of Perspecta Sound
AN ALLIED ARTISTS PICTURE
Produced by VINCENT M. FENNELLY • Directed by ALFRED WERKER • Story and Screenplay by DANIEL B. ULLMAN
—AND— ZOWEE! IT'S ZIPPY!
Oo-La-La! IT'S WHAT MAKES PARIS Paree!
Paris Follies of 1956
COLOR by DE LUXE
AN ALLIED ARTISTS PICTURE
Starring FORREST TUCKER and the Whiting Sisters MARGARET WHITING BARBARA WHITING MARTHA HYER • DICK WESSON with LLOYD CORRIGAN
Featuring FRANK PARKER Tenor on the ARTHUR GODFREY Show
THE SPORTSMEN JACK HENRY'S Cool Quartet

WATERFORD DRIVE-IN THEATER
THE FAMILY DRIVE-IN
Phone ORlando 3-2683
Cor. Williams Lake-Airport Roads Box Office Opens 7:00 P. M.
NOW! thru THURSDAY
Now on the screen!
STANLEY KRAMER Presents
NOT AS A STRANGER
Adventure charges down from the wilds of INDIA...
Into India's furnace of fury rode the
KHYBER PATROL
IN COLOR BY COLOR CORP. OF AMERICA
Starring Olivia de HAVILLAND Robert MITCHUM Frank SINATRA Gloria GRAHAME Broderick CRAWFORD Charles BICKFORD
Released thru UNITED ARTISTS
Starring RICHARD EGAN DAWN ADDAMS PATRIC KNOWLES
Released thru United Artists

Box Office Opens 6:30 P. M.
Phone FE 4-4611
BLUE SKY Drive-In Theater
2150 Opdyke Road
TONIGHT - WED. - THURS.
ALAN LADD JUNE ALLYSON
"THE McCONNELL STORY"
It's a Wonderful Story! The true story of America's first Triple Jet Ace—and a girl called 'Butch'...
From WARNER BROS. in CINEMASCOPE WARNERCOLOR
RAW!
Sacred Symbol of Manhood, Danger and Death!
"THE Scarlet SPEAR"
Actually Filmed In The Jungle!
Released thru United Artists
TECHNICOLOR

Doors Open 10:45 A.M.
EAGLE DRIVE-IN
W. C. SMITH CIRCUIT
TODAY And WEDNESDAY
ALAN LADD vs. EDW. G. ROBINSON
and all "HELL ON FRISCO BAY" breaks loose!
Presented by WARNER BROS.
CINEMASCOPE • WARNERCOLOR
JOANNE DRU
with WILLIAM DEMAREST • PAUL STEWART • PERRY LOPEZ • FAY ROBINSON
from Play by SIDNEY BOEHM and MARTIN RACKIN
—PLUS—
RECKLESS! RUTHLESS
ANNE OF THE INDIES
color by TECHNICOLOR
Jean Peters • Louis Jourdan • Debra Paget
Mat-40c EVE. & SUN. 50c-Kids-20c

ENDS TODAY!
WILLIAM HOLDEN JENNIFER JONES
"Love Is A Many - Splendored Thing"
In CinemaScope
—PLUS—
JANET LEIGH JACK LEMMON
—IN—
"My Sister Eileen"
THE PICK OF THE PICTURES
State
Mat. . . . 40c Eve. . . . 50c
Child . . . 20c
Bring the Family Down for a Treat to Your Friendly Family Theater.
2 Top Action Hits
20th Century-Fox presents
SEVEN CITIES OF GOLD
CINEMASCOPE COLOR by DELUXE • Stereophonic Sound
With Richard Egan—Anthony Quinn
PLUS
WARNER BROS. presents
CLYDE BEATTY AND HIS GIGANTIC 3-RING CIRCUS
MICKEY SPILLANE HE'S A MOVIE STAR NOW!
RING OF FEAR
CINEMASCOPE WARNERCOLOR
EXTRA: COLOR CARTOON
ALSO STARRING PAT O'BRIEN

Sorority Chapter Plans 'Spring Rhapsody' Dance



Pictured putting finishing touches on one of the many posters advertising their spring dance are (left to right) Virginia Flath of South Winding drive, Norma Vaughn of Wolfe street and Joyce Mapley of McNeil street, Members of Epsilon Sigma Alpha sorority, they will sponsor the dance April 28 at St. Michael Hall.



The choice of a dance gown is of primary importance to these members of Beta Mu Chapter, Epsilon Sigma Alpha sorority. Pictured are (left) Pat Latham of Kemp street and Judy Steinhelper of Spence street. Committee members for the "Spring Rhapsody" dance April 28, the girls met recently for a planning session, and dresses are definitely a part of any dance planning!

Festivities to Be Held on April 28

Beta Mu of ESA to Sponsor Event in St. Michael Hall

A wishing well and spring flowers will set the mood for the "Spring Rhapsody" planned for April 28 at St. Michael Hall by Beta Mu Chapter of Epsilon Sigma Alpha.

* * *

The semi-formal affair is under the general chairmanship of Judy Steinhelper. Dancing will be to a local orchestra from 9 p.m. to 1 a.m. with proceeds to be donated to the Muscular Dystrophy Fund.

Patrons chairman Laurene Anselmy has announced dance patrons for the affair.

They include Mr. and Mrs. Roy F. Tatham, Mr, and Mrs. Frank Jalosky, Mr. and Mrs. Edmund O. Smith, Mr. and Mrs. George R. Oliver, Dr. and Mrs. Howard Kendrick, the Earl Smiths, the Max Selles, the R. S. Crafts, Mr. and Mrs. Thomas Fitzpatrick and Mr. and Mrs. Larry Stick.

Members of the decorations committee are Gloria Rose, Karen Newton, Mary Kendall and Norma Vaughn. Pat Tatham is handling refreshments for the dance, and publicity is under the joint chairmanship of Joyce Mapley and Judy Steinhelper.

* * *

Ticket committee members Sue O'Neil, Virginia Flath and Pat Devereaux have announced that tickets may be obtained at the door the evening of the dance.



Pontiac Press Photos

The "Spring Rhapsody" dance scheduled for April 28 at St. Michael Hall is absorbing the attention of Sue O'Neil of Lewis street. Sue, on the ticket committee, is a member of Beta Mu Chapter of Epsilon Sigma Alpha sorority, which is sponsoring the affair. Dancing will be from 9 p. m. to 1 a. m.



Patrons are one of the concerns for the success of any dance and Mary Kindall (left) of Van Syckle drive and Karen Newton of Williams Lake road are doing their part for their "Spring Rhapsody" April 28 at St. Michael Hall. Spring flowers will decorate the hall for the dance.

Countless Gifts Pour Into Monaco

Grace and Rainier Get Animals, Autos but No Appliances

MONTE CARLO (AP) — The diamonds, lions, limousines and other wedding gifts sent Grace Kelly and Prince Rainier could easily reach the million-dollar figure.

* * *

When all the gifts are in and counted, the newlyweds will be in position to open an adequately stocked jewelry store, a used—and only slightly used—car lot, an antique shop, liquor store, art gallery, zoo or specialty shop for oddments.

SEVERAL HUNDRED

The number of gifts already runs to several hundred. Palace officials, far behind in their cataloguing, have little idea of the actual total value.

* * *

The jewels and such items already announced run to at least $300,000. These include $150,000 worth of matching baubles from the citizens of Monaco and a $40,000 diamond and ruby item—usable as a necklace or a tiara—from the gambling casino controlled by shipowner Aristotle Onassis.

Gifts have poured in from royalty all over Europe, from official representatives of 25 governments, from scores of Miss Kelly's wealthy friends, from every sizable foreign colony, from Monacan officials and from just plain well-wishers.

* * *

The palace concierge has been accepting a steady stream of French cheeses, wines, embroidery, handicrafts and such for many days.

ZOO BENEFITS

The Prince's zoo has benefited to the extent of two Canadian beavers, two long-legged cranes and two lion cubs, the latter from the Sultan of Morocco.

* * *

Notably missing from the announced list of gifts are such traditional standbys as coffee pots, electric mixers, toasters nad kitchen equipment. No complaint about this has been heard from either Grace or the Prince.

Most of the gifts are valuable, or unusual.

* * *

Radio Monte Carlo is contributing a phonograph with special fittings in a sort of compass mount so the Prince can install it on his yacht.

SHIP'S WHEELS

French President Rene Coty sent two ship's wheels in rare wood. Rainier's yacht already has a wheel, which presumably is good for a number of years.

* * *

Egypt's ex-King Farouk is giving two sixth century Japanese vases once owned by the emperors of Japan. Britain's Queen Elizabeth II sent an inscribed gold and silver tray.

Conrad Hilton, President Eisenhower's personal representative for the wedding, said he brought the President's "best wishes" but no present from the White House. He didn't bring a present from himself either.

* * *

The couple is getting a Gobelin painting from Frenchmen living in Monaco, a Dufy painting from the local hotel owners, a painting of the Flemish school from the German colony, a Val St. Lambert crystal vase from the Belgian residents, and a Neufchatel clock from the Swiss.

PLENTY TO DRINK

The Academy of Bordeaux Wines has sent an undisclosed amount of an excellent 26-year-old vintage to correspond with the bride's age. Other gifts of wine would stock any good-sized cellar.

* * *

Although the Prince's personal garage already bulges with nine cars, the Council of Monaco bought him a luxurious black and gray Rolls Royce. Racing driver Louis Chiron, an old friend, is sending a French Renault Dauphine.

American residents in Monaco are coming through with a gold inlaid picture frame worth roughly $2,000. The couple also is getting a lot of historical paintings and such items as a silver eagle which Napoleon had on Elba.

* * *

The Roman Catholic clergy of the little principality have given a book on married life.

Dance Planned by Country Club

The heralding of spring will be celebrated at Forest Lake Country Club with their annual April Showers dinner dance Saturday evening.

The main lounge will be transformed into an indoor garden scene decorated with an abundance of spring flowers.

William E. Hartman Jr., of Birmingham and Henry G. Bleeker of Detroit, are serving as cochairmen of the event. Assisting them as hostess will be Mrs. Hartman.

Women's Section

TUESDAY, APRIL 17, 1956 PAGES 13-15

Personal News of Interest

Mother and Son to Visit in Germany

Mr. and Mrs. John R. Strobel Jr. and son, Billy, of East Lansing, formerly of Pontiac, will be accompanied by his mother, Mrs. John B. Strobel of Cherryland avenue, when they leave for New York City Sunday.

The junior Mrs. Strobel and Billy will sail on April 25 on the S.S. United States for LaHarve, France. From there they will travel to Miltenburg, Germany, where they will spend the summer with her parents and other members of her family.

* * *

Mr. and Mrs. Earl C. Meyer of Exmoor road are celebrating their 50th wedding anniversary today. On Sunday they will hold open house at their home from 2 until 5 o'clock for friends and relatives.

* * *

Mrs. William H. DeGraff of Fairfax avenue, Birmingham, is serving on the resolutions committee for the 65th Continental Congress of the DAR being held in Washington, D.C., this week.

* * *

Coming from Pittsburgh, Pa., to spend several days with their son and daughter-in-law and family, the Ralph Bergemanns of Lincolnshire drive, are Mr. and Mrs. Ralph G. Bergemann.

* * *

Mrs. John C. Smith and daughter, Kayleen Louise, of Sandy Beach drive, accompanied by Mrs. G. A. Smith of Milford, are visiting John Smith in Louisville, Ky. They expect to return to their homes on Friday.

* * *

Sgt. and Mrs. Gerald Wagnitz and daughter, Deanna, of the U.S. Air Force Base, Melbourne, Fla., are visiting at the home of her parents, Mr. and Mrs. Arthur Edwards of Motorway drive. Sgt. Wagnitz was recently discharged from the service after serving four years. The Wagnitzes will make their home in South Lyon.

* * *

Mr. and Mrs. Donald D. Walton of LaSalle avenue have returned to their home after visiting with their son-in-law and daughter, Dr. and Mrs. K. A. Wagner, and son, Kenneth, in Miami, Fla. Before returning home they also visited Mr. Walton's brother-in-law and sister, Mr. and Mrs. Ray Bartlett of Bradenton, Fla.

* * *

Mr. and Mrs. Harlan Rabideau, (nee Phyllis Barcome) announce the birth of a son, Paul Alan, April 12 at St. Joseph Mercy Hospital.

Maternal grandparents of the infant are Mr. and Mrs. Alvin R. Barcome of Whittemore street. Mr. and Mrs. Raymond Rabideau of Gagetown are the paternal grandparents.

* * *

Mr. and Mrs. William H. Laughran Jr. (nee Mikki Tosich) of Joslyn avenue announce the birth of a son, Michael Edwin, March 26 at Pontiac General Hospital.

Mr. and Mrs. Daniel Tosich of Joslyn avenue and Mr. and Mrs. William H. Laughran of Miamisburg, Ohio, are the infant's grandparents.

Officers for Year Named by Children's Aid Society

W. E. C. Huthwaite was reelected president of the Michigan Children's Aid Society at the Friday noon meeting of the board of directors held at Hotel Waldron.

* * *

Assisting him will be Mrs. R. W. Steere Jr., vice president; Mrs. Leonard Lewis, secretary; Mrs. Harry Henderson, assistant secretary, and Milo J. Cross, treasurer.

Annual reports were read and the agency reported that it gave 25,866 days of care to 176 different children in 54 licensed foster homes.

Ninety-six children were under society care at the beginning of 1955, 80 additional children were accepted during the year, and there were 84 under care at the end of the year.

* * *

Thirty-two children were supervised in their own homes and eight children received free home care. Five-hundred and sixty-two units of medical, dental, optical and psychological work were given children.

Plans were made for the annual family dinner May 23 at Hotel Waldron. The dinner, given by the Children's Aid Society, will honor foster parents.



W. E. C. HUTHWAITE

Pontiac Branch of Garden Club Plans Spring Card Party to Be Held May 16

Mrs. John J. Marra opened her home on Indianwood Lake for the Monday afternoon meeting of the Pontiac Branch of the Women's National Farm and Garden Association. Mrs. Newton Skillman Jr. served as social chairman for the day.

* * *

Announcement was made of the annual spring card party to be held May 16.

Members will open their homes for the dessert card party, given to raise money to purchase flowering trees to beautify the city. In keeping with the purpose of the benefit affair, flowering crabapple trees will be given as prizes.

The association allocated money to send a farm woman to the Farm Woman Week program being held at East Lansing. A report on the recent party given for the women at the Pontiac State Hospital was given by Mrs. Standish Sibley of the therapy committee.

* * *

Members are promoting the sale of "litter-bug" bags, made by the League for the Handicapped. Interested persons may purchase them from members of the Farm and Garden Association.

The state convention will be held in Birmingham this year. Mrs. Floyd Blakeslee and Mrs. Robert Armstrong will conduct a class in corsage making.

Mrs. John W. Fitzgerald introduced the speaker, Mrs. Frank Webb of Birmingham, first vice president of the Michigan Division of Farm and Garden Association. Mrs. Webb spoke on "Creating High Spots in Your Garden."

* * *

Following the meeting, refreshments were served by Mrs. Ferdinand Gaensbauer, Mrs. Henry Purdy, Mrs. Russell Galbraith, Mrs. Stuart Whitfield, Mrs. Mac T. Whitfield and Mrs. William Hartman.

Dads Feted at McConnell

Social Worker Speaks

John Vanderline, staff social worker from Pontiac State Hospital, spoke at the annual Father's Night at McConnell School.

In his discussion of the emotionally disturbed child, he explained the predominant problem is that such a child cannot cope with the reality presented to him by his environment. He sometimes develops a fear of asserting himself and acts of regression occur.

Mr. Vanderlind pointed out to parents that children are durable. Any mistakes made in child rearing will be overcome if the qualities of love and acceptance of the child are present.

He stated that as a child identifies himself with his parents, examples of good character are important.

Gerald Stoner, father vice president, and Earl Bidelman, secretary, presided at the business meeting.

Robert Carney, program chairman, introduced the Parent-Teacher Mothersingers who presented several selections. They were directed by Mrs. Charles Chapman and accompanied by Mrs. John Bills.

Frank Biggers presided at the coffee hour following the recent program.

Husbands' Night Party Enjoyed at Cross Home

Mrs. L. H. Cross opened her home on Lexington drive for a Husband's Night party held by members of Alpha Chapter of Beta Theta Phi Sorority. Fifteen couples enjoyed the Saturday evening affair.

* * *

Mrs. Floyd Oswald received the prize for having the most attractive box for the box social held during the evening. Serving as judges were U. C. Meeker, Orben Wilkins and Charles Irish.

Arranging the party were Mrs. J. F. Coad, Mrs. Floyd Oswald, Mrs. Wilkins and Mrs. Cross.

Programs Combat Age Prejudice in Jobs

By JOSEPHINE LOWMAN

Many women at mid-life and later have a difficult time. There may be a decrease in income and at this time illness is more apt to strike some member of the family.

* * *

Many women of this age are taking care of their older parents and many more have the misfortune of losing their husbands. It may suddenly become imperative that they add to the family income or provide all of it.

Age-consciousness, which is reflected in the classified advertisements, may place them in desperate situations. There is no doubt that though there has been a great shortage of clerical help since World War II, employers as a whole have been slow to employ the woman past 35. Often the age limit is even more ridiculous.

This shortage of office workers had become so acute by 1950 that the Women's Bureau and the Bureau of Employment Security, United States Department of Labor, became interested. In fact the bureau spark-plugged experiments in training the mature woman with refresher courses in clerical work. New York City, Cleveland and Denver tried out such pilot courses.

* * *

In commenting on the women who had completed their courses, the Colorado State Employment Service said, "They are now above the average level of ability and are superior applicants because they are permanent, dependable and have a potential work life of from 10 to 20 years if they remain in good health. Before training they would not have been hired because they did not have a valuable skill to offer."

GREENWICH PROJECT

The project at Greenwich House in New York has succeeded greatly. However, because of lack of funds it cannot expand as those associated with it would like. The other day I had the pleasure of visiting Greenwich House and talking with some of the teachers, leaders and mature women who are preparing to go back into the business world.

* * *

Several factors contribute to the trouble middle-aged women have in getting jobs. In the first place, most employers do prefer younger workers, although this is gradually changing. Also, the age-consciousness the woman herself has may affect her personality and make her defensive.

Then, too, many of these women have not been in the business world for many years and they realize that their skills have become rusty. When they get a job which they cannot adequately fill this adds to the sum total of prejudice against employing the older woman.

I am writing about this problem today and tomorrow because I hope that it may act as a stimulant to such programs in other cities and also because I think that some suggestions may help middle-aged women who are looking for jobs.

Tomorrow: "Community House Aids Older Working Women."



Age-consciousness is reflected in the classified advertisements.

Grammar Corrected by Neighbor

Woman Objects to Public Criticism of Her Errors

By EMILY POST

Today's first letter tells me: "A neighbor of mine who is a very highly educated person has a habit of correcting me whenever I mispronounce a word or make a grammatical error. I know I don't speak perfect English, but I resent the correction very much when she does it in the presence of others.

"I have not said anything to her about this before because I did not want to hurt her feelings, but it has come to a point where I can't stand it any longer. Will you please tell me how I can tactfully handle this situation?"

Answer: Tell her frankly exactly what you have told me and tell her that you appreciate her kind intention when you are alone with her but that it makes you very unhappy to be criticized before others—who left to themselves would not know how often you make mistakes.

"Dear Mrs. post: My daughter is going to be confirmed shortly and we plan on having a dinner for about 25 close friends and relatives following the church service. "As it will be impossible to seat this number of guests in our dining room at one time, it will be necessary to have two seatings. As parents of the guest of honor, I would like to know if it will be proper for my husband and me to be seated at the first sitting."

Answer: Rather than two seatins, I would like to suggest that a stand-up buffet would be more practical.

"Dear Mrs. Post: Is it not bad manners to file one's nails in the presence of visitors? A friend and I are having a disagreement over this and would like very much to have you settle it."

Answer: To file a broken nail that is catching onto things would be permissible, but to give yourself a manicure in the presence of anyone whom you consider a "visitor" would be very discourteous. (A member of your family would not be expected to object.)

Couple Reveals Betrothal News

Mr. and Mrs. William J. Daeschner of Birmingham announce the engagement of their daughter, Katherine, to Carleton P. McLain Jr., son of Mr. and Mrs. Carleton P. McLain of Detroit.

Katherine was graduated from Bradford Junior College and Purdue University where she was affiliated with Kappa Alpha Theta sorority. Mr. McLain is an alumnus of Cranbrook school and Princeton University. He is a member of Elm Club. An August wedding is planned by the couple.

Church Group Has Luncheon

Mrs. Robert Sanford was hostess to 25 members and guests of the Mayflower group of First Congregational Church at a luncheon at her home in Drayton Plains. She was assisted by Mrs. William Wilcox.

* * *

Mrs. Gale Hedrick opened the meeting with devotions using as her theme, "Spring." Plans were made to assist the Women's Fellowship of the church in serving a luncheon to the Oakland County Extension Service women May 3. Members sang several hymns accompanied by Mrs. George Gaches at the piano.

Guests were Mrs. Odes Case, Mrs. James Chapman, Mrs. Amanda Schram, Mrs. Gaches and Mrs. George Lumbard.

VFW Auxiliary Conducts Ceremonies of Installation

Mrs. J. Donald Moore became president of Ladies Auxiliary to Post 1370, VFW, when the annual installation of officers was held Sunday afternoon in the clubrooms on South Saginaw street. Installation was held jointly with the post.

* * *

Mrs. Hazel Burns, past president, conducted the installation services assisted by Mrs. Kenneth Parsons, musician, and Mrs. William Vandecar, conductress.

Other elected and appointed officers installed were Mrs. Edward Steadman, senior vice president; Mrs. Myra Ostrander, junior vice president; Mrs. Leo Whittkopf, treasurer; Mrs. Glenn Mason, chaplain and patriotic instructor; Mrs. Francis H. McClellan, secretary, and Mrs. B. L. Jones, conductress.

Lila Harrington is guard and Mrs. Bertram Barber, trustee. Colorbearers are Mrs. Barns, Mrs. Vandecar, Mrs. Parsons and Mrs. Barber. Mrs. Richard Lange is musician.

* * *

A social hour was held following the services, and announcement was made of the next meeting May 8.

Newlyweds Are Living in Pontiac

Residing on Henry Clay avenue are newlyweds Mr. and Mrs. Emil J. Zamorski.

* * *

The bride is the former Phyllis Joan Schreider, daughter of Mr. and Mrs. Sydney Schreider of Peekskill, N.Y. The bridegroom is the son of Mr. and Mrs. Joseph Zamorski of Chicago.

The double-ring ceremony was performed by Dr. Jerome Nathanson of the New York Ethical Culture Society at Tappan Hill in Tarrytown, N. Y.

For the April 1 rite Phyllis wore a bouffant pink taffeta dress with pink accessories, and she carried a bouquet of white orchids and sweetpeas.

Attending the bride was her sister, Rosemary Schreider of Phoenixville, Pa., who was attired in American beauty satin and carried pale pink camellias.

The duties of best man were performed by Joseph Zamorski of Chicago, brother of the bridegroom.

Following a dinner reception, the couple left for a honeymoon in the Great Smoky Mountains.

Soap Jelly Uses

Soap jelly? It's made by melting soap in warm water. A jar of it is useful in the laundry room for giving pre-laundering treatment to knees, seats and elbows of children's play clothes.

Fete Ronald Joyner at Birthday Party

Ronald Joyner, son of Mr. and Mrs. Wallace Joyner of Garland avenue, was the honoree at a surprise birthday party Friday.

Guests were Carolyn Harrington, Judy Rouse, Pamela Terry, Barbara Angeloff, Deannie Pickford, Laurel Kornov, Priscilla Russell, Lois Farrell, Judy Vincent, David Corey, Bill Maxfield, Bruce Lewis and Roger Kelly.

Others were Claude Kryston, Kenny Shaw, Ted Gaensbauer, Bill Herholtz and Jim Remez.

Coming Events

Group Four OES will meet with Mrs. Edith Rockwell, 47 Gingell court Thursday for a 12:30 p.m. dessert luncheon.

Sewing Circle of Welcome Rebekah Lodge 246 will meet Thursday at 7:30 p.m. with Mrs. Orion Hettinger, 522 Tex Ave.

OES Group One meeting has been postponed until next month.

Zone Eight, Past Presidents Club, MOMS of America, Inc. will meet Thursday at 7:30 p.m. with Mrs. L. R. Naugle, 2773 Churchill Rd.

Francis Willard WCTU will meet Wednesday at 12:30 p.m. for a cooperative luncheon at Calvary Evangelical Church, S. Paddock and Prospect streets.



Pictured on deck just before sailing on the S.S. "Queen of Bermuda" were Mr. and Mrs. W. Arthur Taylor and son, W. Arthur Jr., of West Iroquois road. The Taylors are bound for a spring cruise to the Coral Isles of Bermuda.

Gather at Church and in Homes

Central Methodist WSCS Units Meet

Units of the Women's Society of Christian Service, Central Methodist Church, met Thursday.

Susannah Wesley

The Susannah Wesley Unit met at the church for a cooperative luncheon. Mrs. Eleah Patten spoke on "Alcohol." Devotions were led by Mrs. Mattie Sherwood, and Mrs. L. B. Rubey gave the prayer. The next meeting will be held at the home of Mrs. William Martin on Waldo avenue.

Ida Kuhn

Mrs. Donald Porritt Jr. entertained members of the Ida Kuhn Unit in the Cherokee road home of Mrs. Donald Porritt Sr. Mrs. Ann Hepler, city librarian, gave a book review on "Virginia Exiles." Mrs. Jack Chettleburgh led the devotions.

Mrs. Dane Satterlee and Mrs. Lewis Irwin were guests of the group. Cohostesses were Mrs. Howard Barling, Mrs. William Bullock and Mrs. Raymond Boone.

Clara Swain

The Clara Swain Unit met with Mrs. Eli Simpkins of Williams street for a cooperative luncheon, with Mrs. Percy Jones giving the devotions.

Martha Sheldon

Twenty-seven members of the Martha Sheldon Unit were present at the Auburn Heights home of Mrs. Roy Kibbey. The devotional theme, "Abundant Living," was presented by Mrs. John Garrison. Mrs. G. R. Jarvis gave the highlights of the WSCS district meeting held in Flint.

Fern Bank

The Fern Bank Unit met with Mrs. Florence Pappert on West Huron street with 25 members present. A book review, "Poppa's Wife," was given by Mrs. Percy Jones. Mrs. Harry Hayes led the devotions. Cohostesses were Mrs. Virginia Otten, Mrs. John Zell and Mrs. Russell Sterns.

Gertrude Howe

Mrs. Orville Dunkeld was a guest at the meeting of the Gertrude Howe Unit held at the Waterford home of Mrs. Frank Hollopeter. Mrs. Dunkeld spoke of her experiences as a missionary in Southern Rhodesia.

Mary Reed

Mrs. C. W. Coe of Silver Lake road was hostess to the Mary Reed Unit for a salad luncheon and Mrs. Gelston Poole entertained with highlights of her cruise along the coast of South America. Devotions, "A Faith for Today," were given by Mrs. Paul Kantz.

Fanny Crosby

"A Gift From the Sea" was the book review given by Mrs. Walter Barningham to members of Fanny Crosby Unit at the Irwin Brockie home in Drayton Plains. Devotions based on the 121st Psalm were give by Mrs. Arthur Lake.

Lois Parker

Mrs. George Alexander showed pictures of her recent trip to California to the Lois Parker Unit at her North Johnson avenue home. Cohostesses were Mrs. Glenn Behler and Mrs. John Wilson. The next meeting will be held with Mrs. H. P. Hultin.

Lucy Webb Hayes

Mrs. Francis Mapley entertained the Lucy Webb Hayes Unit at her home on Murphy avenue. "My Church" was the theme of devotions led by Mrs. Donald Kibbe. Mrs. Robert Byrnes presented an article on "Women in Ministry" and Mrs. Carl Anderson was a guest of the group.

PTA Activities

Wisner PTA will meet Thursday at 2 p.m. in the school gymnasium. Patricia Sweeney of the Pontiac Police Department will talk about "Our Teenagers."



Mr. and Mrs. Floyd T. Blanzy of Ledgestone drive announce the engagement of their daughter, Joyce Ann, to Seaman Richard C. Tims of the U. S. Coast Guard, son of Mr. and Mrs. Claud Tims of Union Lake. An October wedding is planned.

JOYCE ANN BLANZY

MARY KING SALON



ORA OBRECHT
Specializing Hair Styling and Permanents
Complete Beauty Service
152 N. Perry FE 2-3053

REDUCE and STAY REDUCED
ROACH HEALTH INSTITUTE
319 National Bldg. FE 4-4131

Wherever there's a room for improvement . . .
WAVERLY BONDED
GLOSHEEN®
will do it more beautifully . . . more economically!



from $1.79 per yard

See our new collection of beautiful patterns on lustrous satiny Glosheen . . . all BONDED with a guarantee of satisfaction! Even machine laundering or sunlight won't harm Glosheen! There's a design for every room . . . for every budget!

1666 S. TELEGRAPH
South of Orchard Lake Road
Phone FE 4-0516
OPEN MONDAY and FRIDAY 'til 9 P. M.
PLENTY OF FREE PARKING

CONVENIENT TERMS
MOLLS
Fine Draperies and Floor Coverings Since 1941

WANT TO BE THE BEST DANCING COUPLE IN YOUR SET?



DIANA SELTZER
Typical Arthur Murray instructor

COME TO ARTHUR MURRAY'S TODAY



2 FOR 1 RATES NOW IN EFFECT

LEARNING to dance at Arthur Murray's is fun anyway, but, you'll find it's a double pleasure when you learn with your favorite partner. Not only do you learn faster, but you save money, too.

You'll be amazed how quick and easy it is to become a smooth, graceful dancer the Arthur Murray Way. In your very first lesson you learn the key step to all dances.

These special 2 for 1 rates are for a limited time only. So enroll now and be the most envied couple in your set.

Studios completely air-conditioned

ARTHUR MURRAY
25 E. Lawrence St. Ph. FE 2-0244

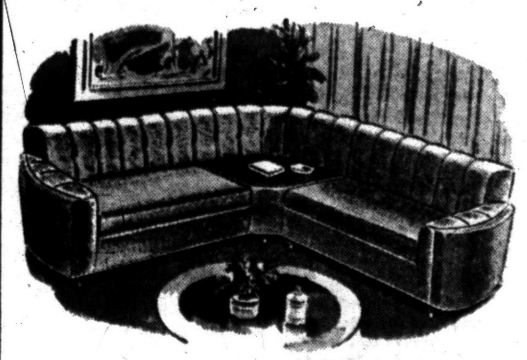

. . . at your leisure, for your leisure!

A visit to Elliott's Furniture showroom will show you how Elliott's have brought custom furniture within the reach of everyone.

Elliott's
Plant and Showroom
5390-5400 Dixie Hwy.
Waterford, Mich.
OR 3-1225

EAT | DINE OUT!
Good Food Is Our Business . . .
AT PONTIAC'S FINEST CAFETERIA AND LUNCH COUNTER
WEDNESDAY SPECIAL
Stuffed PORK CHOP with spiced crabapple 59¢
HOMADE Food Shop
144-146 N. SAGINAW ST.
BAKERY DEPARTMENT SPECIALS
Cherry Angel Food Loaf Cake . . . . . Each 49c
Wholewheat Nut Bread . . . . . Loaf 35c
FANCY PASTRIES — ASSORTED COOKIES
FRESH FRUIT PIES — BIRTHDAY, PARTY AND WEDDING CAKES OUR SPECIALTY!
WE DO CATERING — Call FE 2-6242 — Fruit Punch made to order. Bowls and cups for rental. We roast meat and fowl for a nominal fee.

Career Demands Good Grooming

BY ANNE HEYWOOD

The older woman has changed a good deal in the past decade, I find.

There was a time when she went to the beauty shop because she was frantically interested in looking as young as a teenager. Her only motive was a neurotic fear of losing her husband.

But with people living decades longer than they used to, and being healthier, too, the older woman is a very different person today.

She no longer wants to look silly-young. She wants to be an attractive woman, of whatever age. And, often as not, she'll have a job on her mind as well as a husband.

* * *

The enlightened people in the beauty business know this and are helping her achieve what she wants.

A well-known New York coiffeur, is one of these.

EMPLOYABLE LOOK

He works a good deal with personnel people and is concerned with the kind of grooming that makes a woman look employable, at whatever age.

Also, he is very much aware of the problem facing the woman who has been a housewife for years and years.

"Frequently," he told me, "the woman who has been busy at home raising children has had to neglect her personal appearance, has been too busy to give it the care it requires—especially for the business world."

He told me of a woman he knew who had all the qualifications necessary for the job she was going after, as an interviewer in consumer research, but was turned down becausce of too-long, straggly, unkempt hair.

* * *

"She was still wearing it the way she did in her 20's," he commented, "which dated her. And it looked so sloppy and careless that the employer probably figured she would be sloppy and careless on the job."

FACE THE FACT

If you are entering the business world for the first time after years as a housewife, do face the fact that grooming is of top importance.

Go and get a really modern and neat hairdo. It's just as much of a business expense, really, as carfare, a basic black dress or a typewriting course!

For further pointers, send me a stamped, self-addressed envelope, care of The Pontiac Press and I'll send you my pamphlet, "The Older Woman Goes to Business."

(Copyright 1956)



Married Saturday evening at All Saints Episcopal Church were Janet Levely and Edward Leland. Her parents are Mr. and Mrs. Harley Levely of Illinois avenue. Edward is the son of Mr. and Mrs. Edward Leland of Middlebelt road.

MRS. EDWARD BEACH LELAND

Janet Levely Speaks Vows With Edward B. Leland

At a ceremony performed Saturday evening in All Saints Episcopal Church, Janet Elaine Levely, became the bride of 2nd Lt., Edward Beach Leland.

Janet is the daughter of Mr. and Mrs. Harley W. Levely of Illinois avenue, and Edward is the son of Mr. and Mrs. Edward H. Leland of Middlebelt road.

The Rev. C. George Widdifield read the 8 o'clock service in the presence of 175 guests.

As the bride approached the altar on the arm of her father, she was wearing an Italian silk taffeta gown fashioned with a fitted bodice that featured a scalloped clipped neckline. The skirt was accented by a red-ingote effect falling into a full chapel train of taffeta edged with French clipped lace.

A headpiece of imported French lace, trimmed with pearlized sequins and pearls secured her finger tip veil. Her only jewelry was a two strand pearl necklace, a gift of the bridegroom. She carried a white orchid and stephanotis on her prayer book.

Mrs. Harold E. Ward was the bride's honor attendant. Her gown of pink and white stripe crystalette was of ballerina-length. The strapless gown was accented by a wide stole. She carried a bouquet of pelargonium carnations.

Janet Julian, Jeanne Leland and Mrs. Kenneth Ferguson were the bride's other attendants. Their gowns were identical in style to the honor attendant's in aqua and white stripes. Their bouquets were of light pink carnations.

2nd Lt. Vincent Dambrauskas of Fort Hood, Texas performed the duties of best man. Seating the guests were Hugh Ambler, Kenneth Ferguson and Richard N. Gereau.

When Mrs. Levely received her guests at the reception held immediately following the ceremony in the Rose Kneale Room of Stevens Hall, she was wearing a cotton peau de soie gown featuring gold chrysanthemums on a white ground. She wore white accessories and a wrist corsage of beige cymbidium orchids.

Mrs. Levely chose a gown of Wedgewood blue lace and net with matching accessories and a corsage of pink camellias.

For her honeymoon trip to the Smoky Mountains, the new Mrs. Leland changed to a navy wool suit with a wide white linen collar and navy and white accessories. She wore the white orchid from her bridal arrangement.

The couple will make their home in Washington D. C. where the bridegroom is stationed at Andrews Air Force Base.

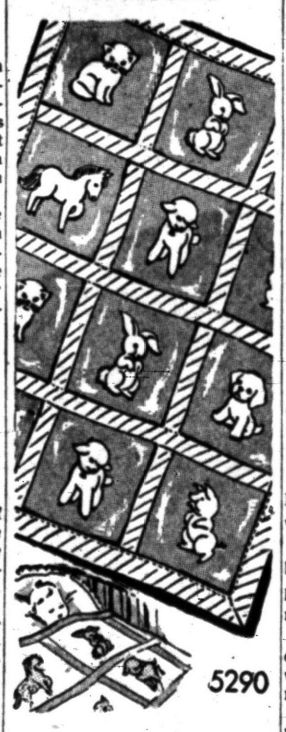

Here is a crib design that displays animal friends to great advantage. The youngster will be fascinated with the animals pictured and soon learn to recognize them by name.

Pattern No. 5290 contains hot-iron transfer for 12 designs; material requirements; color chart and full directions.

Send 25c in coins, your name, address and the pattern number to Anne Cabot, Pontiac Press, 372 W. Quincy St., Chicago 6, Ill.

Quilt books now available—Flower Quilts, Q101; Grandmother's Patchwork Quilts, Q102; All-Year Quilts, Q103. Each book contains pattern pieces and full directions for making 12 quilts. Each book 50c.

Golfers Set May Date for Opening

Women golfers of Orchard Lake Country Club will meet at the club for their opening luncheon May 3 at noon. Gathering to make plans for the new season will be the regular players, new golfers and new members.

Mrs. Vernon B. Myers is general chairman of this year's committee. Mrs. James R. Alexander is vice chairman, Mrs. Reilly Bird is treasurer and Mrs. Robert S. Glover Jr., secretary. Mrs. Ferd M. Broock and Mrs. Genaro A. Florez are working in an advisory capacity to the board.

Other committee chairmen are Mrs. Dietrich Kohlsaat and Mrs. Douglas Holmes, handicaps; Mrs. Edward A. Proctor, rules; Mrs. Broock, women's district representative; Mrs. Morgan Collins, district team captain and junior golfers' chairman; Mrs. A. S. McCall, social chairman and Mrs. James O. Wright, prizes.

Mrs. Robert D. Reinhardt, friendship tournament; Mrs. Wright Yount, caddy-ladies' day; Mrs. Frederick M. Adams, ringer scores; Mrs. Sylvester F. Leahy, Sunday mixed events; Mrs. Robert E. Leahy, weekly events; Mrs. Chauncey G. Burke, summer tournaments; Mrs. Wesley F. Grover, approaching, driving and putting contests, and Mrs. John W. Fitzgerald, publicity, are others.

* * *

Mrs. Broock and Mrs. Walter T. Bromley are women members of the Derby Day committee. Chairman for the nine-hole golfers is Mrs. Gervais W. Trichel.

The first event of the women's golfing season will be May 4.

Merry Mixers Dance to Calls

The annual dinner dance of the Merry Mixers Square Dance Club was held in the CAI building.

Nosegay fans, kites, sun umbrellas, sprays of apple blossoms and potted plants decorated the ballroom.

Mrs. George Beechum, Mrs. Harold Wilson and Mrs. Edward Rockwell served on the decoration committee.

Paul Bond was master of ceremonies assisted by Hal Brown, Stig Danielson, Myron Burt, Lee Kaines and John Baker.

Announcement was made of the Round-Up Dance to be held May 11 and the summer dance to be held at the home of Mr. and Mrs. Ralph Haan on Hillcrest road July 20.

Guests for the evening were Mr. and Mrs. John Baker, Mr. and Mrs. Robert Jantzen and Mr. and Mrs. Wendall Steele.



Janet Lee Gortner became the bride of Abodine Peters at St. Trinity Lutheran Church Saturday evening. She is the daughter of Mr. and Mrs. Russell E. Gortner of Orchard Lake avenue. Mr. and Mrs. Dan Peters of East Pike street are his parents.

MR. AND MRS. ABODINE PETERS

Janet Gortner Becomes Bride in Double-Ring Rite

The Rev. Walter Strandes of St. Paul Lutheran Church in Jonesville, Ind., officiated at the double-ring ceremony uniting Janet Lee Gortner and Abodine Peters in marriage. The service was performed Saturday evening in St. Trinity Lutheran Church in the presence of 350 guests.

* * *

The bride is the daughter of Mr. and Mrs. Russell E. Gortner of Orchard Lake Avenue. Abodine is the son of Mr. and Mrs. Dan Peters of East Pike street.

Janet, given in marriage by her father, wore a gown of Chantilly lace over satin with a fitted bodice, a Peter Pan collar and long sleeves that tapered to points at the wrists. The gown, designed by the bride and made by her mother, featured a bouffant skirt which extended into a cathedral train.

Her fingertip veil of nylon tulle with lace was caught by a pearl Juliet cap and her flowers were of white stephanotis, ivy and white orchids on a lace and satin-covered prayerbook.

Mrs. William Arnold of Clarkston wore pink crystalette and carried pink carnations on a white satin and lace fan for her duties as matron of honor.

OTHER ATTENDANTS

The bridal attendants wore floor-length gowns of crystalette and net with hooped skirts and crownless picture hats. Mrs. Steven Sauers of Omaha, Neb., sister of the bride, wore yellow; Marilyn McCarthy, coral; Mrs. Dan Adams Jr., aqua; Irene Peters, Alice blue; Mrs. Robert Beltz, mint green, and Virginia Flath, orchid. They carried carnations in matching tones.

* * *

Susan - Papazian, flower girl, wore a white organdy frock with a hoop skirt and carried a basket of pink rose petals. Eddy Pompanian served as ringbearer.

Dan Adams Jr. was best man. Groomsmen were James Lafner, John Rollins, Sam Peters, John Peters, William Arnold of Clarkston and Carl Martin of Lake Orion. Ushers were William Mitchell and Marvin Briles of Fayetteville, N. C.

A reception at the Malta Temple followed the ceremony. Mrs. Gortner wore a waltz-length gown of pink shadowed crystalette with pink and white accessories and an orchid corsage. Mrs. Peters wore a navy blue dotted silk waltz-length dress with navy and white accessories and an orchid corsage.

For traveling the new Mrs. Peters changed to a gray fitted dress with white and navy blue accessories and the orchid corsage from her bridal bouquet.



You'll complete this slimming slip and pantie combination in practically no time. And it fits so smoothly under your nicest frocks.

No. 8305 is in sizes 36, 38, 42, 44, 46, 48, 50, 52. Size 38, slip, 5½ yards of 35-inch; panties 1½ yards.

For this pattern, send 35c in coins, your name, address, size desired, and the pattern number to Sue Burnett, Pontiac Press, 372 W. Quincy St., Chicago 6, Ill.

Don't miss the spring and summer '56 issue of Basic Fashion, our pattern catalog that contains a variety of attractive, up to the minute styles for all size ranges. Send 25c now.

Junior Music Group Hears Piano Duets

Susan Rogers, daughter of Mr. and Mrs. Charles A. Rogers of Miami road, was hostess to the Junior Group of the Chopin Music Club Sunday. Connie Clinton assisted the hostess.

Flora McCartney and Carole Cole arranged the program of piano duets, Roger Benter, Susan Benson and Linda Bleise were accompanists for group singing.

Women's Society Meets for Election of Officers

The Women's Society of Christian Service of the First Methodist Church met recently in the church parlors, with the Mary Circle serving the noon luncheon attended by 50 members.

Mrs. Clayton Rule was elected president of the group. Others who will serve are Mrs. Sigmund Chmiloski, vice president; Mrs. Stuart Conway, recording secretary and Mrs. Charles Jacobson, treasurer.

Elected as circle chairmen are Mrs. Fred Varnum, Anna circle; Mrs. Earby Austin, Elizabeth circle; Mrs. Felix Mayo, Joanne circle; Mrs. B. D. Church, Julia circle; Mrs. Perc Parsons, Leah circle; Mrs. Harry Rice, Lois circle; Mrs. Norman Legge, Mary circle; Mrs. Thomas Humphrey, Rhoda circle and Mrs. Lewis Butler, Sarah circle.

Secretaries of the various lines of work will include Mrs. Robert Alton, Mrs. Arthur Stewart, Mrs. Wendell Green, Mrs. Fred Manes, Mrs. Samuel Wiscombe, Mrs. Ernest Everett, Mrs. Carl Theorin, Mrs. Morton Jorgenson, Mrs. Elbert Proffitt, Mrs. James VanCleve, Mrs. Dudley Colby and Mrs. Frank Coons.

Mrs. Harry Going will serve as librarian. Serving as chairmen of standing committees are Mrs. Robert Alton, Mrs. Helen Baughn, Mrs. Bruce Granger, Mrs. Claude Johnson Mrs. Bervel Anthony and Mrs. Perc Carr. The representative to the education commission will be Mrs. Gerald Augsburger.

It's Delicious but, Oh My, Calories!

Cream and Nuts Layered With Fruit in Pineapple Torte

Here again is a dessert you can make the day before a party. It is always a favorite with your guests.

Mrs. John Neaves is today's cook. Now here's a busy woman! She has a full time job outside her home. In her home there are five children.

She manages to find time to attend PTA meetings and also meetings of the Fashionette Club. Her one hobby is crocheting.

PINEAPPLE TORTE
By Mrs. John Neaves

½ pound graham crackers
¼ pound butter or margarine
1½ cups sifted powdered sugar
2 eggs
1 flat can crushed pineapple, drained
½ pint whipping cream
½ cup chopped nuts

Butter side and bottom of pan. Roll crackers fine. Put half of them on the bottom of the pan.

Cream sugar and butter. Beat in eggs until smooth. Pour over crumbs. Sprinkle pineapple over this mixture.

Beat cream stiff, add nuts. Cover pineapple layer. Add remaining crumbs to top of torte. Chill in refrigerator.

Sorority City Council Elects New President

Mrs. Robert Terry was elected president of the city council of Beta Sigma Phi Sorority when the group met Monday evening at the home of Mrs. Park Buchner on Chippewa road.

* * *

Others elected to serve are Mrs. Robert Knight, vice president; Doris Ball, recording secretary; Betty Bryan, treasurer and Mrs. George Puddock, corresponding secretary.

Officers will be installed May 28 at the meeting to be held at the Norris street home of Mrs. Kenneth White.

Final arrangements were made for the Founders Day banquet to be held April 25 at Devon Gables.

June Group Has Meeting

Mrs. E. G. Winn opened her home on South Pemberton road Friday to the June Group of First Presbyterian Church. Mrs. A. L. Drury gave "A Blessing of Thanks" and also read the poem, "God Has Not Promised." She introduced the association President Mrs. H. H. Pattison, who told of the group's work.

* * *

Mrs. Leo Donaldson continued the lesson on Ephesians, using the fourth chapter as her subject. Mission education was the topic chosen by Mrs. Robert Heitsch who also read several Indian prayers.

A letter was read by Mrs. Duncan McVean from an Indian student studying in the Ganado Mission in Arizona.

A calender of future events was given members Thursday, the group will meet for sewing for the cancer society at the church. April 26 at 6:30 p.m. the annual congregational dinner will be held and the annual Presbyterial is scheduled for May 2 at 10:30 a.m. to 3 p.m.

May 7 the May Fellowship breakfast will be held at United Presbyterian Church with Mrs. Ray Fosbender handling reservations. The Women's Association will serve the 12:15 luncheon May 17 for the women attending the Conference at the Congregational Church.

* * *

Mrs. Pattison, Mrs. Theo Eggert, Mrs. M. F. Coleman and Mrs. Stuart Townsend were guest for the day. Cohostesses were Mrs. E. A. Orr and Mrs. William Donaldson.

Spring cleaning
GIVE YOUR SPRING CLOTHES THE AIR OF SPRING WITH
TOP QUALITY CLEANING
Prompt Pickup and Delivery
We Give Gold Bell Gift Stamps
STAR CLEANERS
294 E. Pike St. 4100 E. Walton FE 2-0661

A helping hand WORTH REMEMBERING
When the need for a funeral director arises we can be of this much comfort to you—that our service is complete, our trained personnel courteous, our prices fair to all.
Huntoon Funeral Home
79 OAKLAND AVE.
We are members of National Selected Morticians, an association of funeral directors of high ideals, ethical practices and business integrity

ART-WAVE BEAUTY SHOP
141 Auburn Ave. FE 4-5843
For a lovely cold wave try our NEW SOFT ROSE WAVE
$12.50 and $15.00
2 Beauticians — No Appointment Necessary
GRACE LACEY — Proprietor

A New Hair-Do by Our Virginia Farrel Trained Hair Stylists is the Best Spring Tonic for You.
ROWENA'S
DOWNTOWN BEAUTY SHOP 82½ N. SAGINAW Over Neumode's FE 2-9382
NORTHSIDE BEAUTY SHOP 1216 BALDWIN Corner Columbia FE 5-3735

TURN YOUR LONGHAND INTO SHORTHAND WITH
Speedwriting®
The Shorthand Written with a b c's
Your Shortcut to a Better Job — MORE Pay!
SHORTER — EASIER
Free Demonstration Monday Evening, April 23, 7:00
The Business Institute
Phone FE 2-3551 for Information or Visit Class
7 West Lawrence Street, Pontiac Phone FE 2-3551

Ravo
PURE PEANUT OIL
THE ONLY OIL YOU NEED IN YOUR KITCHEN
554

CURTAINS
'Panels' • 'Ruffles'
All materials washed and finished on latest type equipment.
BLANKETS LAUNDERED & FLUFF DRIED
Just a Few Steps from Tel-Huron
AUTOMAT LAUNDRY
25 North Telegraph Road FE 5-6807

A
Your Two-Piece Separate....
$19.95
Italian inspired "Maggiore" cotton faille skirt and its color mated cotton blouse. Sizes 10-18.
Other Separates $9.95 to $29.95
PARK FREE REAR of STORE
Alvin's
TELEGRAPH at HURON
Mon., Tues., Wed.—10 to 6, Thurs., Fri., Sat.—10 to 9, Sunday 2 to 5

THIS WEEK at Wrigleys
Del Monte Dollar Days

Del Monte Dollar Days at Wrigleys mean Value Days for you. All this week wise shoppers are stocking their shelves with the complete selection of "Famous for Quality" Del Monte canned fruits and vegetables to be found at your nearby Wrigleys. Be sure you take advantage of these low, low prices and the Most and Best in Quality and Value at Wrigleys all this week.



Del Monte Cream Style
Corn 7 303 Cans $1

Del Monte Yellow Cling
Peaches 5 303 Cans $1

Tomato Catsup	Del Monte—14 oz. Bottles	5 for $1.00
Early Garden Peas	Del Monte—303 Cans	6 for $1.00
Cut Green Beans	Del Monte—303 Cans	5 for $1.00
Sweet Cherries	Light or Dark—303 JAR	3 for $1.00
Green Lima Beans	Del Monte—303 Cans	4 for $1.00
Whole Kernel Corn	Del Monte—12 oz. Vac. Cans	6 for $1.00
French Green Beans	Del Monte—303 Cans	4 for $1.00
Whole Unpeeled Apricots	Del Monte—303 Cans	5 for $1.00
Boysenberries	Del Monte—303 JAR	3 for $1.00
Whole Green Beans	Del Monte—303 Cans	4 for $1.00
Grapefruit Sections	Del Monte—303 Cans	6 for $1.00
Prune Juice	Del Monte—Quart Bottles	3 for $1.00
Grapefruit Juice	Del Monte—46 oz. Cans	4 for $1.00
Pineapple & Grapefruit Drink	46 oz. Cans	4 for $1.00

Del Monte
Fruit Cocktail or Bartlett Pears
303 Cans
4 for $1.00

Now More Than Ever Before . . .
The Food Trend is to . . .

Wrigleys
NAMED NATION'S TOP FOOD RETAILER

ENTER TODAY! Gold Bell Gift Stamp $250,000 Birthday Contest—Win Mink Coats, Automobiles, Diamond Rings and Trips to Florida in Gold Bell's fabulous 10 week long Birthday Celebration. A new contest each week for 10 weeks. Nothing to buy, easy to enter, easy to win.

ENTER AT WRIGLEYS! Win 64,000 Gold Bell Stamps Free—Wrigleys offers Free Bonus Prizes to the top seven winners in the Gold Bell $250,000 Birthday Contests. Just get your Free Entry Blank at any Wrigleys Market to be eligible. Enter now, enter often!

Hazel Park Votes June 11 on $8,500,000 Bond Issue



UNVEIL BAND LEADER'S PORTRAIT—The portrait of the late John R. Church, North Branch School's former music director, was unveiled at ceremonies in a recent PTA program at the school. The portrait was painted and donated by Mrs. Doris Ryckman Soldan (left). Mrs. Church stands at the right.

Plan Greatest School Program

Madison Heights Sets May 7 to Accept Bids for 3 Schools

HAZEL PARK — June 11 is the date set for residents here to vote on a $8½ million school building program.

The largest building program in Hazel Park's history will include a new high school, two junior high schools and additions to elementary schools.

After months of study, the school board made its decision at a special meeting on Friday following recommendations by the Hazel Park Citizens Advisory Committee.

The program includes the sale of Lacy Junior High School so that the property on the corner of John R. and Nine-Mile—the heart of the city's business section—may be used for business purposes.

The new high school will be located southeast of Hoover school on Hughes and Felkner.

The new junior high schools will be built on sites west of Martin Road School and on the Ford School site.

MADISON HEIGHTS—Construction bids for three elementary school additions will be accepted by the school board here May 7.

Plans have been approved for the 22 rooms included in the building plans, 6 at Vandenburg, 5 at Monroe and 11 at Edison.

Approval has also been received by the board from the Municipal Finance Commission and the State Department of Public Instruction for sale of $1,500,000 in school bonds recently approved by Madison voters.

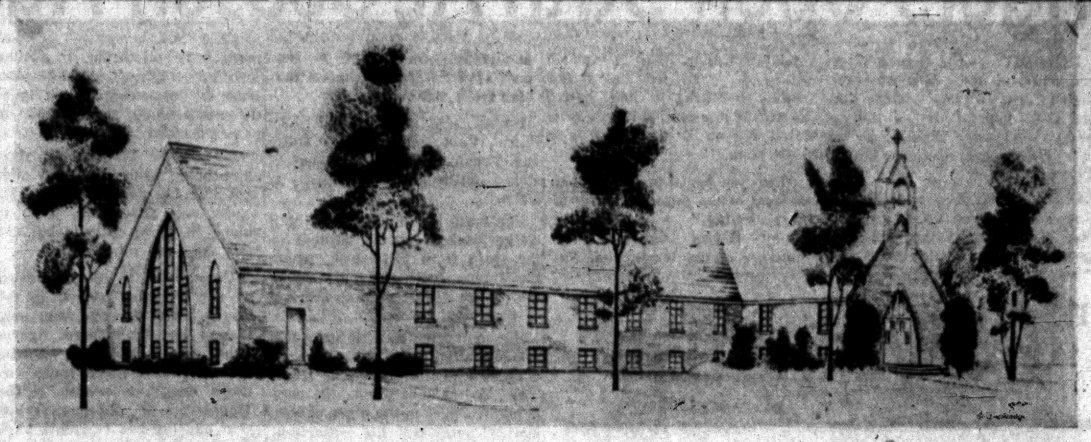

ADDITION AT CHRIST LUTHERAN — This is the way Christ Lutheran Church, Airport and Williams Lake Rds., will look when its new addition is completed. The structure will accommodate the growing Sunday School in the basement, and the sanctuary will seat over 400. A $50,000 bond selling drive to complete financing of the $115,000 building is now under way in the Waterford Township church.

Christ Lutheran Church Launches $50,000 Bond Drive

WATERFORD TOWNSHIP — Christ Lutheran Church, Williams Lake and Airport Rds., has launched a two-week bond selling drive of $50,000 to complete financing for the proposed addition to the present church building.

The program was announced by the Rev. Arvid E. Anderson, pastor. The new structure will cost approximately $115,000. When the drive has been completed, construction will begin immediately.

The structure will be of bessalite block with brick facing and amber glass windows. The full basement will accommodate the growing Sunday School and also serve as a large banquet hall.

The sanctuary will seat over 400. The overall size of the completed church will be 42 by 175.

The congregation was started in 1944 by The Rev. Milton Lundahl of the St. John Lutheran Church, Pontiac, and met in the Waterford Community Activities building until that building was destroyed by fire in January, 1947. The congregation then used the Williams Lake School until the present church was completed in 1949. The Church became self-supporting in January 1953.

The Rev. Mr. Anderson has been pastor since June 1950.

Serving on the building committee are Robert B. Edwards, chairman; Felix Anderson, William Kansier, and Raymond Jacobson. Jerry Mejeur heads the financing committee and working with him are William Cobb and Glen Byington.

Southfield Picks Commissioners

SOUTHFIELD — Interest in a new charter commission lagged yesterday when only 30 per cent of the registered voters here went to the polls.

Of the 9,565 registered, only 2,845 cast their votes.

The nine commissioners voted into office were:

Henry DeMeyer, 1688; J. Leo Walton, 1624; Thomas M. Costello, 1531; Edward A. Elsarelli, 1345; Marvin R. Marsh, 1342; Elizabeth Molnar, 1312; William J. Oliver, 1250; Patrick G. Flannery, 1216 and Russell M. Cullen, 1179.

The area has until June 7 to adopt a charter.

Covert Church to Hold Luncheon and Bazaar

WATERFORD TOWNSHIP—The WSCS of Covert Methodist Church will hold a luncheon bazaar, starting at 11:30 a. m. tomorrow at the church, Pontiac Lake road near Watkins Lake road.

There will be needlework and baked goods booths. The affair is open to the public.

Your PTA Is Planning:

School Painting Donated; South Lyon Unit to Elect

SOUTH LYON — The elementary school PTA here will meet Wednesday, April 25, in the school gymnasium at 8 p.m., for a business meeting and election of officers.

Senior and junior bands and the high school chorus will participate in the program, as will Boy Scouts, Cub Scouts, 4-H groups and gym classes.

Mrs. Paul Clark will report on "Advantages of affiliating with the National PTA."

Auburn Heights

Auburn Heights PTA will meet at 8 p.m. at Auburn Heights School.

Speaker will be Ray Baker, superintendent of fractional schools. He will explain the need of more money for operating expenses and for the building of additions on both the Avondale and Auburn Heights Junior High Schools; also additions to Stiles and Stone Elementary Schools.

The bond issue is coming up for a vote in June.

Metamora

Newly elected officers for Metamora PTA will be installed May 17. They are:

President, Mrs. Wm. Day; vice president, Mrs. Edward Brecht; secretary, Mrs. Benjamin Schenck, and treasurer, Mrs. Roland Brady.

'Business Day' Stirs Criticism

Tour of Industry by Teachers Brings Blast From Union Official

LANSING (AP) — An AFL-CIO Union official criticized and a chamber of commerce official supported today a "Business-Education-Industry Day" sponsored by the Lansing Chamber of Commerce.

Clifton Fair, region seven educational representative of the United Auto Workers, took issue with a project in which the city's teachers were guests for a day last week of business and industry groups.

Fair sent a letter to all union officials in western Michigan asking them to oppose similar programs in their areas.

Fair said he was not pushing for a special day for unions, saying he was opposed to any group taking over teachers for a day.

Albert Boyd, general manager of the greater Lansing Chamber of Commerce, said Fair's objections were based on "misunderstanding."

"The visitations," Boyd said, "are part of the educational background the teacher must have if she is going to do a good job in preparing pupils for their place in the community. It is an extension course in economics and civics, like a trip to the legislature by a school class."

Davisburg Resident Draws Term in Jail

Floyd Johnson, 22, of Davisburg, began a sentence of 120 days in Oakland County Jail yesterday after pleading guilty to two charges before Justice Emmett J. Leib of Springfield Township.

He will serve 60 days each on the charges of reckless driving and driving without a license. He failed to pay fines and costs totaling $115.

Troy Church Slates Indian Mission Head

TROY—The director of a missionary station in India will preach at the Troy Methodist Church at both 9 and 11 a.m. services Sunday. He is Henry Lacy, the former business manager of Children's Village in Detroit.

* * *

Lacy is now the director of the Ingraham Institute in Ghaziabad, U.P., India. The institute includes co-educational elementary and junior high schools, a teacher's college, a technical school training the natives in agricultural and industrial arts and a medical health center.

* * *

The Troy Church, which helps to support Lacy's work, is on Square Lake Road, east of Livernois.

About 200,000 in State Late Filing Tax Returns

DETROIT (AP) — Less than 200,000 Michigan taxpayers failed to file their 1956 income tax returns by last night's midnight deadline.

A. M. Menninger, district director of the Internal Revenue Service, said late filers will be penalized five per cent for each 30 days of delay up to a maximum of 25 per cent of the tax due.

Lapeer Driver Killed

LAPEER (AP) — Wayne Edward Parsch, 17, who had just made the first payment on his new car, was killed yesterday when it went out of control and hit two trees two miles north of Lapeer. The youth, son of Mr. and Mrs. Vincent Parsch, was employed at the Lapeer State Home and Traning School.

Troy Methodist Church Conference Is Tuesday

TROY—The annual church conference of Troy Methodist Church will be held at 7:30 p. m. tonight at the church.

All members have been urged to be present to elect the official board officers and committees of the church.

Berkley Man Fined

John LeVett, 40, of Berkley, pleaded guilty to a charge of reckless driving before Justice Albert C. Carr of Bloomfield Township Monday. He paid a total of $75 in fine and costs.



LIEUT. AND MRS. ARTHUR EDWARDS JR.

Waterford Airman Takes Bride in Rite at Florida

WATERFORD TOWNSHIP — Janet Vasser, daughter of the Rev. and Mrs. J. R. Vasser of Orla Vista, Fla., and Air Force Lieut. Arthur Edwards Jr., son of Mr. and Mrs. Arthur Edwards of 4837 Motorway Dr., here, were married in a double-ring ceremony recently in Lakehill Baptist Church at Orla Vista.

The bride wore a ballerina gown of white lace over taffeta and carried a bouquet of white roses.

Maid of honor was Marilyn Vasser, the bride's sister. Arthur's sister, Mrs. Gerald Wagnitz, and Driscoll Griggs of Springfield, Fla. were bridesmaids.

Gerald Wagnitz of Melbourne, Fla., was best man, and Dick Hill and Duane Edwards, brother of the bridegroom, served as ushers.

Following a reception in the church parlors, the couple left for the west coast of Florida on a short honeymoon. They are making their home at Sacramento, Calif., where Arthur is stationed.

Ferry-Morse Plans New Research Farm

DETROIT (AP)—Ferry-Morse Seed Co. said last night it is establishing a 400-acre research farm at Howell.

Seeds will be sent to the University of Michigan for treatment with cobalt bomb rays before being planted at the research farm. The company expects to produce mutations which will improve vegetables and flowers.

Development of the farm will take about two years. Construction of new greenhouses, irrigation systems and laboratories already is under way.

Confesses House Breakin in West Bloomfield

Gerald W. Shovan, of 1965 Rosedale Ave., pleaded guilty yesterday in Oakland County Circuit Court to the March 26 breakin of a house in West Bloomfield Township.

Shovan will be sentenced by Judge Frank L. Doty April 23. people" now residing in New York city, would testify today.

Security Group Begins Red Newsmen Hearing

WASHINGTON (AP)—The Senate Internal Security subcommittee called several former employes of Tass, official Russian news agency, for questioning today at a public hearing.

Chairman Eastland (D-Miss) said Larry Todd of Washington, former chief of the Tass bureau here, and "other former Tass

$350 Damage by Fire

An overheated furnace resulted in a house fire which caused an estimated $350 damage at 167 Branch St., Monday, the Fire Department reported today. The building is owned by George Bowditch and is occupied by Louisa Lister.

Pair Admit Breakin

Charged with the breakin of a Pontiac grocery March 29, Thomas Berg, 325 Harrison St., and James Housekeeper, 320 Harrison St., pleaded guilty at their arraignment yesterday in Oakland County Circuit Court. The pair will be sentenced April 30.

Drunk Driving Admitted

Driving while under the influence of liquor resulted in a $100 fine and $50 costs for Detroit man John A. Ingram, 18, Monday. He pleaded guilty to the charge before Justice Edward A. Elsarelli of Southfield Township.



Have yourself a wonderful time—with Long Distance

It's pure pleasure. Many miles away a happy voice says, "Hiya!" and your spirits soar. This radiant young lady is talking to her "steady" in boot camp. Think of the people you miss because they now live far away. A telephone chat with any of them would be *fun*—and even if they're halfway across the country, you can phone after 6 this evening for only about a dollar*. So why don't you pick up your telephone and have that wonderful time tonight?

MICHIGAN BELL TELEPHONE COMPANY

*You'll find rates to places all over the country in the front of your phone book.

EVERY SUNDAY "Telephone Time" presents on TV people you'll never forget.

Tigers Open 56th AL Season Against A's

DETROIT (AP)—The Detroit Tigers embarked on their 56th American League season today against Kansas City, hopeful that a pair of husky youngsters would lead the rest of the team out of its batting doldrums.

Only Al Kaline and Harvey Kuenn have lived up to expectations at the plate during a 31-game spring exhibition tour that ended Sunday. Kaline, the 21-year-old righthander who led the major leagues in hitting in 1955, batted 320 with 16 hits in 53 at-bats. Kuenn batted .340 on 36 hits in 106 trips to the plate.

"But you have to figure that the rest of the guys are going to start hitting," said Manager Bucky Harris, one-time boy manager of the Washington Nationals in this time around with the Detroit club. Harris managed the club from 1929 through 1933.

Harris said players like Ray Boone, Earl Torgeson, Bill Tuttle and Frank House "are bound to start hitting—the question is when."

The team had a "just wait until we get back to Detroit" attitude on the train from Pittsburgh, where the Tigers closed out their exhibition series Sunday with an 11-9 loss to the lowly Pirates.

But the spring records show that Boone batted only .229, Torgeson only .305, Tuttle .235 and House .255. To make it worse, the combined averages of the other players Harris considers his "starters" figures out to a puny .225.

Harris said he is "disappointed but not worried" about it all. "You know these fellows can hit," he said. "How can you figure that all of a sudden all of them just stopped? I just hope they'll start today."

The Tigers could show the experts were all wrong in picking them for a third straight fifth-place finish by improving in two spots: the extra-inning games and the games decided by one run.

Last season Detroit lost more extra-inning games than any other American League club—nine. The Tigers won seven and were involved in more extra-inning contests than any other club.

Their record in games decided by one run was poorest in the league. The Bengals won only 15 and lost 28. Harris figures improved second line pitching will "certainly mean more victories than last season." The Tigers won 79 and lost 75 last year and finished 17 games back of the title-winning Yankees of New York.

Last year at one time or another the Detroit club had Babe Birrer, Jim Bunning, Joe Coleman, George Zuverink and Leo Cristante in the so-called 2nd line—along with some players still on the roster. But those five names are missing as the Tigers begin another season.

This season, the Tigers feel some of their "second-liners"—like Bud Black, Paul Foytack, Dick Marlowe and Duke Maas, all righthanders, and lefties Al Aber and Bob Miller—have improved vastly. Then there are bonus baby Jim Brady and Pete Wojey to back up starters Bill Hoeft, Frank Lary, Ned Garver, Steve Gromek and Virgil Trucks.

Lary, a 25-year-old righthander, got the nod to open the season today against Kansas City in the first of a three-game series at Briggs stadium. Alex Kellner, veteran Athletic lefthander, opposed him.

TODAY'S LINEUPS

DETROIT (AP)—Here are the lineups for today's American League opener between the Detroit Tigers and the Kansas City Athletics:

DETROIT	KANSAS CITY
Harvey Kuenn, ss	Vic Power, 1b
Earl Torgeson, 1b	Spook Jacobs, 2b
Al Kaline, rf	Enos Slaughter, rf
Ray Boone, 3b	Harry Simpson, cf
Bill Tuttle, cf	Gus Zernial, lf
Jim Delsing or Chick King, lf	Joe Ginsberg, c
Frank House, c	Jim Finigan, 3b
Reno Bertois, 2b	Joe DeMaestri, ss
Frank Lary, p	Alex Kellner, p

THE POWERHOUSE
By Jimmy Powers

It seems to this sideline observer that never before have so many baseball jobs been open as there are this year.

Take Washington. The club has no pitching, no outfielding, no power, and, half an infield. For any healthy young American who can play ball at all, here is a golden opportunity.

I can name a half dozen clubs with three to six varsity positions going begging. Converted outfielders are stumbling around the bases trying to plug gaps in the outer gardens, staggering under high flies bouncing off the fences.

It's little wonder that morale sags by Fourth of July so many clubs are hopelessly mired in second division with absolutely no chance of finishing in the money.

This is the time of year when disgruntled fans assemble teams composed of players rejected or traded away by their home town front offices . . . How about managerial rejects? Casey Stengel, bounced by the Braves and Brooklyn, is making good in the Stadium.

There is Lou Boudreau, managing Kansas City . . . The Indians wished they had kept Birdie Tabbetts in their organization. Birdie is doing fine at Cincinnati.

Charley Dressen is squelching all criticism of Nat trades. Writer said: "I thought you could have gotten a better shake in giving away Porterfield, McDermott and Vernon." Chuck snapped: "We finished a good last with them in '55."

TIGERS' HOPES HOOKED TO KALINE'S HITS

The Tigers are jittery watching Al Kaline. They need his hits. If Al has a bad year the club is cooked. The pitching is only fair, but could mature. Billy Hoeft won 16 last year with a 2.99 ERA. The club has a reputation for coming alive in crucial series.

Remember the last 10 days of the season when the Tigers clobbered the panicky Indians? But in the run-of-the-mine games the team seems to lack spark. It is sluggish until an important series comes along and then it catches fire.

It would take a cold-hearted person, indeed, to begrudge Hurrican Jackson his success in a sport he seems strangely fitted for. The Far Rockaway Fury is doing all right financially with a growing bank account, an annuity and a small piece of real estate fully paid for. He is cvertainly an unpredictable fighter.

At times he looks like a world beater, flinging leather with abandon, his lips peeled back in a friendly grin.

At other times he is moody, stalking about the ring apparently pouting over some imagined grievance. Hurricane meets Johnny Williams, the former British Empire heavyweight king, this Friday in Washington.

★ ★ ★ ★

It could be a good fight, but I expect Williams will come apart at the seams when he runs into Hurricane's buzzsaw attack.



Pontiac Press Photo

THREE OF A KIND — Here's three of a kind, in sports. At left is PHS cage coach Art Van Ryzin. In the middle is University of Michigan swimming mentor Gus Stager and at right is Chiefs' tank director, Bob (Des) Boyce. Stager was a speaker and the two PHS coaches awarded letters to Pontiac basketball and swimming teams last night at the annual winter sports banquet.



Pontiac Press Photo

WOLVERINE, CHIEFS — Assistant basketball coach Dave Strack of the University of Michigan stands between two ace Chief cagers — at left big Rod Treais and Willie Dewalt at last night's winter sports banquet at PHS. Strack spoke about the cage game, and Treais and Dewalt were named honorary co-captains by mates, for the 1955-56 season.



AP Wirephoto

KRAMER A HALFBACK!—Ron Kramer, University of Michigan All-America end, works out at the wingback spot on the opening day of Spring practice as Coach Bennie Oosterbaan experiments in an attempt to strengthen his 1956 backfield. Here Kramer takes a handoff from Quarterback Jim Maddock.

Pitching Key to Brooklyn's Hopes in 1956

Alston Says His Club Will Be OK if Staff Comes Through

BROOKLYN (AP) — Walt Alston, king of the sovereign state of Flatbush, principality of Brooklyn, wore a thoughtful look today as he prepared to lead his world champion Dodgers into their first combat of 1956.

* * *

"If our pitching comes through, we'll be all right," opined the former school master who piloted the Brooks to their first world's championship in history last season.

* * *

"It has looked bad generally in the South," he added, frowning just a little.

Possibly he was thinking back to the pre-season statements of his predecessors — Leo Durocher, Barney Shotton and Chuck Dressen. Their problem always was pitching, too.

Big Don Newcombe, the starter in the opener against the Philadelphia Phillies, was a case in point. Newk is being counted on to act as bellwether of the staff.

"But he's been blowing hot and cold all spring," sighed Alston.

The lefthanded brigade of Brooklyn pitchers is vanishing before Alston's very eyes. Johnny Podres of World Series fame, is in the Navy, Karl Spooner has a sore arm, and Ken Lehman, who was the heir-apparent to Podres, job, has failed to live up to expectations.

"We have been hard hit by injuries," observed Alston, "and under the circumstances, a heavier burden has been placed on our youngsters, Roger Craig, Sandy Koufax and Don Bessent."

44,000 to See Braves' Starter

Gov. Kohler to Toss First Ball in Tilt With Chicago Cubs

MILWAUKEE (AP) — A sell-out crowd of 44,000 ticketholders were prepared today for a chilly afternoon watching the National League opener between the Milwaukee Braves and the Chicago Cubs.

The weatherman predicted cloudy skies, northwest winds and temperatures in the upper 40s at County Stadium.

* * *

Gov. Walter Kohler was asked to toss out the first ball, with game time set for 2:30 p.m. EST.

Lew Burdette, who never before opened or relieved in a Braves' season opener, was picked as the Braves, starting pitcher. Bob Rush, also a righthander, was Chicago's choice.

* * *

Louis Perini, the Braves' president, arrived yesterday upon his return from a trip around the world and told a baseball dinner audience of 800, "I'll be just a little disappointed if the Braves don't win the National League pennant this year."

The Braves finished second last year.

From The PRESS BOX

Nicholas C. Padgen of Flint has been appointed head coach and supervisor of athletics at the New Mexico Military Institute in Roswell, N. M.

He is presently head football coach and athletic director at Mt. Morris High School in Flint.

* * *

The United States will send 388 athletes, coaches, trainers and administrative officials to the Olympic games at Melbourne next November.

* * *

The grading of a 150-acre golf course is under way a half mile southwest of the Michigan State campus.

* * *

Forest Lake has upped the prize money for the Ladies' Professional Golf tournament from $5,000 to $7,500 this year.

* * *

Speaking of the LPGA, total prize money for the association tournaments is expected to exceed $180,000 this year.

* * *

Skiing activity nearly doubled in Porcupine Mountains state park during the past winter. A total of 6048 skiers used the ski tow at the park, an increase of 70 per cent from the previous winter.

Knox Jamison, park manager, said heavy and frequent snows made skiing highly enjoyable during the season.

* * *

Apparently a lot of avid fishermen had a bad day of it, Saturday, upstate, trying for some of those big spring-run steelheads.

Listen to Loren Papenguth, 3315 Lexington: "We went up to the Aux Gres river after conservation men reported steelheads were moving. I worked for miles along that stream, talked to many, many anglers, and didn't find one that had taken a trout. I'll bet there were 500 in the area, and I didn't hear of anybody getting a steelhead."

* * *

St. Frederick's annual all-sports banquet will be held Tuesday, May 24.

* * *

Earl Shoun, bowling with the Eastlawn Rest Haven team in the Motor Inn House League, rolled a triplicate 166 series. Shoun carries a 172 average in the league.

In his basketball comeback made late during the last National Basketball Assn. season, George Mikan averaged 10½ points a game for 37 games. He averaged slightly more than 20 minutes a game.

All twilight-night double headers in the Eastern League this season start at 6:30 o'clock.

Favorites Roll Past 1st Round

Seixas, Bartzen Move Up in 22nd River Oaks Tennis Tournament

HOUSTON (AP)—Favorites paced by top-seeded Vic Seixas of Philadelphia advanced with ease in yesterday's opening rounds of the 22nd annual River Oaks Invitational Tennis Tournament.

The two top player, Seixas and second-seeded Bernard Bartzen of Dallas, eliminated their first-round foes by identical 6-0, 6-0 scores. The Philadelphian defeated Alfredo Robles of Mexico City while Bartzen downed Tony Trejo.

Gil Shea, Herb Flam, Ed Moylan, Tom Brown, Sidney Schwartz, Grant Golden were among other favorites advancing in the first day's play.

Dick Savitt, winner of the Dallas Invitational Sunday and fifth-seeded here, was to play his opening match today against Thurman Watson of Huntsville, Tex.

Four other delayed first-round matches were also set for today.

Army Calls Warrior Star Cager Tom Gola

PHILADELPHIA (AP)—Tom Gola, rookie basketball star for the Philadelphia Warriors and a three-time All America at LaSalle College, was called up for his draft physical today.

Gola helped the Warriors win their first National Basketball Assn. title in 10 years, scoring 732 points during the pro season.

Gola, whose height has been listed variously at 6-6 and 6-7, injured his back while in high school. That may cause his deferment, although it doesn't affect his playing ability. Also, the services usually reject anyone taller than 6-6.

Youthful Exuberance

Prep Tankers Beat Collegians on Coast

SACRAMENTO, Calif. (AP) — A tankfull of Sacramento high school boys are splashing their way to swimimng renown by whipping the college boys.

* * *

A year and a half ago they matched strokes and dives with the varsity at the University of California at Los Angeles and ended up with 14 points to spare.

Already this season they have sunk the varsities of San Jose State College, California Polytechnic and the College of the Pacific. In 15 starts they've lost only once. Last season they dropped two.

The boys swim under the banner of the suburban Arden Hills Swimming and Tennis Club, although they attend two different high schools.

Today, incidentally, they're in Berkeley taking on the University of California frosh.

* * *

And they're rarin' to swim, fresh from last Saturday's first defeat of the season. The Stanford frosh beat them, 45-38. The meet wasn't over till the last event, though, when they lost the free-style relay.

* * *

Most of the Arden boys got their start at the YMCA where Coach Sherman Chavoor taught them and led them to the pool of the club he now owns. He has a squad of about a dozen.

* * *

The star is Brian Hogan, 15, who holds five different National AAU records for boys 14 or younger. Chavoor started him off at nine. Tom Nevin, 16, holder of the National Junior Olympics 400-yard freestyle, is also on the roster. So are Gil Soltero, 16, Junior Olympic diving champion and Ted Baker, 17, coholder of the Junior Olympic 50-yard freestyle title.

Eight of Chavoor's graduates have college swimming scholarships, six at College of Pacific in Stockton and one each at Stanford and California.

Chavoor's boys recently swamped Monterey College, Vallejo College and Stockton and Sacramento Junior Colleges.

Secrets of Better Golf

By Patty Berg

Some players have personal idiosyncrasies when it comes to the motions they employ just before starting the club back on the backswing with a driver. I am one of these players. Although it may not be part of your swing, it is definitely a "must" for me.

I feel this initial motion—waggle with the hands and forward press with the right knee—relaxes my muscles so my body can pivot or coil completely. It is like warming up the engine a second before putting the car in rear. If it is not part of your stroke, you might give it a workout and see if it eases your swing any.

After this initial motion, the club should be started back in a one-piece motion by the hands, arms, shoulders and body. The club is swung, not picked up or lifted back. You should have the feeling of a weight pulling your arms out and back. Keeping this thought in mind generally aids me in extending my arms through the swing.

The clubhead should be kept low to the ground in your original motion. For the average player it is wise not to hurry the backswing. Remember, a speedy backswing is often wasted energy. Conserve your speed for the downswing where it is essential to distance.

As the club moves back, your weight shifts to the right leg and the left knee bends gradually toward the right knee. This is a natural movement of the body if you are doing it right.

When the club is about waist high, your wrists will start to cock or break. I feel to much emphasis is placed on the cocking of the wrists by the average player.

There should be no need for thought; the cocking of the wrist is as natural as the shifting of your weight from left to right. If the club is taken back in the proper arc, your wrists will cock without any meditation over it.

One of the important points I would like to stress is the fact the body, hips and shoulders pivot as if on an axis. So many beginners sway from the ball rather than pivot. If you work on pivoting on your backswing, the other motions will follow naturally.



GOOD BACKSWING FOLLOWS NATURAL BODY MOTIONS

Cagers, Tankers Honored at Annual Spring Banquet

Pontiac High School cagers and swimmers, members of the girls cheer-leading contingent, and the Junior Varsity and sophomore basketball and tank squads were honored last night at a pleasant affair in the school cafeteria.

Guest speakers were University of Michigan swimming coach, Gus Stager and cage coaching assistant Dave Strack, who advised the young athletes to put education above prospects for financial gain in sports.

Art Van Ryzin and Bob (Des) Boyce awarded basketball and swimming letters, and Miss Pat Soares honored the cheerleaders.

Rod Treais and Willie Dewalt were elected honorary captains for the last season. No captains are named at the start of the cage years.

Gib Shanley was toastmaster and Francis Staley introduced the guests, while Tom Dodson presented the speakers.

Roberts Faces Don Newcombe

BROOKLYN (AP)—Robin Roberts of the Philadelphia Phillies, who has registered 20 or more victories six years in a row, faces Don Newcombe on the mound today as the Brooklyn Dodgers open defense of their National League title at Ebbets Field.

These strapping righthanders were the major leagues' only 20-game winners in 1955. It was to be the seventh straight opening day assignment for Roberts. He has won three and lost three.

The Dodgers, who ran up 10 straight victories at the season's start a year ago, planned to start rookie Charley Neal at second base. He replaces Junior Gilliam, shifted to left field.

Ted Kazanski, a second baseman, was the only new player for the Phils.

Tuesday's Major League Baseball

TUESDAY'S SCHEDULE

American League

New York at Washington, 1:30 p.m.—Larsen (9-2) vs. Pascual (2-12).
Baltimore at Boston, 2 p.m.—Wight (6-8) vs. Sullivan (18-13).
Cleveland at Chicago, 2:30 p.m.—Lemon (18-10) vs. Pierce (15-10).
Kansas City at Detroit, 3 p.m.—Kellner (11-6) vs. Lary (14-15).

National League

Philadelphia at Brooklyn, 1:30 p.m.—Roberts (23-14) vs. Newcombe (20-5).
Pittsburgh at New York, 1:30 p.m.—Friend (14-9) vs. Antonelli (14-16).
Chicago at Milwaukee, 2:30 p.m.—Rush (13-11) vs. Burdette (13-8).
St. Louis at Cincinnati, 2:30 p.m.—Misell (0-0) vs. Nuxhall (17-12).

WEDNESDAY'S SCHEDULE

National League

Pittsburgh at New York, 1:30 p.m.
Only game scheduled.

American League

Kansas City at Detroit, 1 p.m.
New York at Washington, 8 p.m.
Baltimore at Boston, 2 p.m.
Only games scheduled.

Waterford Golfers Win in Triangular

Waterford High School's golf team defeated Southfield and Plymouth in a triangular meet Monday afternoon over wind-swept Plum Hollow. Waterford's 4-man team scored 177 to 182 for the Jays and 191 for Plymouth.

Dale Wheeler paced the Skippers with a 42, followed by Jack Reynolds who shot 43. John Wettlaufer fired a 45 and Bill Cumberworth 47. Turner of Southfield was medalist with a 41.

Baseball Weather

AMERICAN LEAGUE

KANSAS CITY AT DETROIT—Mostly cloudy and continued quite cool with occasional snow flurries; high 40-44.

Cleveland at Chicago — Cloudy, continued cold with high around 46.

Baltimore at Boston—Partly cloudy and slightly colder.

New York at Washington—Partly cloudy and windy with high about 55.

NATIONAL LEAGUE

Philadelphia at Brooklyn—Cloudy, windy and cool with chance of few showers. Temperature in 40s.

Pittsburgh at New York—Cloudy, windy and cool with chance of showers. Temeratures in 40s.

St. Louis at Cincinnati—Cloudy and cool, a few light showers with high around 50.

Chicago at Milwaukee — Cold, windy and cloudy with temperature between 45-50.

Coast Fighter Defeats Valdes

SAN FRANCISCO (INS) — Undefeated California heavyweight Eddie Machen scored his 13th straight victory last night by pounding out a unanimous decision over Nino Valdes of Cuba in the San Francisco Cow Palace.

Robbie Holds 'Anniversary' at Jersey City

JERSEY CITY, N.J. (AP)—The Brooklyn Dodgers' first game in Roosevelt Stadium here Thursday will be a kind of 10th anniversary for third baseman Jackie Robinson.

* * *

It was 10 years ago to the very day, April 19, that Robinson, the first Negro player in organized baseball, played his first official game.

* * *

Playing for the Montreal Royals, a Brooklyn farm team in the International League, Robinson grounded out his first time up, but then hit a home run with two men on base, beat out two bunt singles and another infield single. He also stole two bases and so upset the Jersey City pitcher that two balks were called as Montreal won 14-1.

Softball Meeting Tonight

The Waterford Township Recreation Department will hold a meeting of men's softball managers tonight at 7:30 at the Community Center on Williams Lake Road. All persons in the Waterford vicinity interested in the summer softball program are invited to attend.

Hold Softball Drill

Members of the GMC Truck & Coach softball team, and other GMC personnel interested are requested to appear at 5:30 p.m. today at Beaudette Park for a workout. Another drill will be held Thursday at the same time, on the General Motors Athletic Field, manager Johnny Hicks announced today.

New York Loses Bid for Army-Irish Battle

NEW YORK (AP)—This city, which prides itself in doing things bigger and better than any place else, has lost its bid for the renewal of the colorful Army-Notre Dame football series because it isn't big enough.

* * *

Philadelphia, with its 100,000-seat Municipal Stadium and a gross gate expected to top the best New York could offer by $190,000, will get the game instead. It also has been the site of recent Army-Navy games.

* * *

Game time is Oct. 12, 1957—ending a 10-year break in football rivalry between the two institutions.

Yankee Stadium, with a maximum capacity of 74,000, was the site New York had to offer, but Lt. Gen. Blackshear M. Bryan, superintendent of the U.S. Military Academy, said he "reluctantly" had to choose Philadelphia because of greater seating capacity and the prospect of greater revenue.

* * *

He announced his decision after conferring with Mayor Robert Wagner of New York and George Weiss, general manager of the New York Yankee Baseball Club, yesterday. He indicated he would confer with Yankee officials about bringing some other Army game to New York.

Mayor Wagner said the situation pointed up the need for a larger stadium in New York. A bill setting up a tax-free authority to build a 30-million-dollar home for the Brooklyn Dodgers currently is being considered by Gov. Harriman and the Borough of Manhattan is talking about a 110,000-seat stadium for the New York Giants.

Lindsay Named on All-Stars

MONTREAL (AP)—The Montreal Canadiens, runaway leaders of the National Hockey League all season and winners of the Stanley Cup, placed four men on the NHL's All-Star team today.

* * *

The only unanimous choice was big Jean Beliveau, the league scoring champion and star center for the Canadiens. Doug Harvey missed a unanimous choice on defense by three points.

* * *

Goalie Jacques Plante of Montreal, the Vezina Trophy winner, won the All-Star goalie berth and Maurice (Rocket) Richard nailed down the right-wing position. Captain Ted Lindsay of Detroit won the left-wing spot.

The big surprise on the team was the selection of Bill Gadsby of New York over Red Kelly of Detroit for the other defense berth. Gadsby edged the Red Wings star by two points.

* * *

Kelly had been selected five straight years to the first All-Star team, but a stint as a forward this season hurt his chances of extending the string.

The team was selected by sports writers in all NHL cities.

* * *

Five points were given for a first choice, three for a second choice and one for third. The maximum total is 180 points.

Three members of the Red Wings, two Canadiens and one Toronto player made the second team.

Detroit's Glenn Hall won the call in goal, with Kelly and Tom Johnson of Montreal on defense. Tod Sloan of Toronto was picked as center with Gordie Howe of Detroit on right wing and Bert Olmstead of Montreal on left.

Each member of the first team receives $1,000 from the NHL and the second-team players get $500.

The teams showed only two changes from those selected in midseason. Gadsby replaced Kelly on the first-team defense and Hall replaced Lorne Worsley of New York in goal on the second team.

Dodge Settles Suit Against Tennis Star

WEST PALM BEACH, Fla. (AP) — Attorneys reported that the $300,000 damage slander suit brought against Horace E. Dodge II by Gardnar Mulloy, Miami tennis player, has been dismissed.

Counsel for both sides said yesterday the suit was dismissed after the two parties resolved their differences amicably.

The attorneys reported that Mulloy recently visited the Dodges at their Palm Beach home. Dodge is a member of the Detroit automobile family.

'Natives' Race at Bowie

BOWIE, Md. (AP)—The 33rd and final day of horse racing at Bowie today is featured by a race for 2-year-old natives of Maryland.

Twelve of the young Marylanders are slated to race 4½ furlongs in the $7,500-added Bowie Breeders Stake.

The state's racing interest shifts to Laurel tomorrow for 17 days.

Johnny Groth Appears Today With A's Club

DETROIT (AP) — A familiar face popped up in Briggs Stadium today with the Kansas City Athletics. The A's, themselves, had no idea until late yesterday he might be around.

* * *

The face was that of Johnny Groth, one-time baseball golden boy who tarnished. Athletics claimed him on waivers from the Washington Senators yesterday.

Groth began with Detroit in the majors and always showed promise of flowering into a spectacular fielder and hitter. He never did.

Groth hit .254 last season and ended up with the Senators in a deal that sent outfielder Jim Busby to Chicago and then to Cleveland.

Cincinnati relief pitcher, Hal Jeffcoat, turned from the outfield to the mound during spring training with the Chicago Cubs in 1954.

Meet the Pro

BOB GAJDA, Forest Lake

By BRUNO L. KEARNS
Sports Editor, Pontiac Press

Another student from Al Watrous' school of assistants is genial Bob Gajda the pro at fast growing Forest Lake.

This is Bob's 3rd year at this club along with his capable assistant Knobby Walsh.

It didn't take long for Bob and Forest Lake to get next to the big names in golf.

Last year, his 2nd season at the club, he and the membership joined forces to bring to Michigan the top lady pros in the country.

The Wolverine tournament was so successful that the LPGA has decided to hold its national meet at Forest Lake, June 21-24.

* * *

Gajda started his caddying at the Detroit Golf Club in 1929. He turned pro in 1947 when he became the assistant at Red Run.

After two years, he moved on to Oakland Hills under Al Watrous where he stayed for five years before going to Forest Lake.

Bob expects this to be a peak year for his club with the three-year building program reaching the completion stage.

(Tomorrow we present Warren Orlich, pro at Tam O'Shanter Country Club.)



BOB GAJDA

Foes Still Rate Navy Big Threat

'Don't Count 'Em Out,' Tiger Coach Says of U.S. Olympic Hopes

NEW YORK (AP) — "Don't count the Admirals out."

That's the word from college rowing coaches who hope to beat Navy's Admirals, the 1952 Olympic championship crew, for the honor of representing Uncle Sam in the Melbourne Games.

* * *

The Admirals, stroked by Ed Stevens, never tasted defeat between 1952 and 1954 when they racked up 29 straight in the academy's colors. The fact that they were defeated so early was no surprise. That it was Princeton's green crew to turn the trick was a definite upset.

"The season's young and don't count the Admirals out," said Dutch Schoch, coach of Princeton's upsetters. "The Admirals have plenty of time yet."

Trotters Beat Stars to Clinch Cage Tour

CHICAGO (AP) — The Harlem Globetrotters clinched their barnstorming tour with the College All-Stars last night with a 67-59 triumph, their 11th in 18 games.

Tom Heinsohn, All-America from Holy Cross, was the game's high scorer with 20 points. Stars led 19-18 at the end of the first quarter but the Globetrotters went ahead to stay at the half, 39-35.

The two teams, who played before 13,244 last night, meet at Chicago Stadium again tonight. They move on to Cleveland Wednesday and finish up at Indianapolis Thursday.

Sailor, winner of the 1956 Gulfstream Park Handicap, has a full brother named Sea Test.

HOUSEWIVES LEAGUE

	W	L		W	L
Jack's Barber	64	32	Team 11	56	59
Benard's Clrs.	62	34	Super. Siding	51	65
Pont. Rec. 2	74	42	Jack's Bar	49	67
Amb. Insull.	72	44	Pont. Rec. 1	48	67
Ben's Mkt.	62	54	Bryan French	43	73
Stadium Inn	61	55	Tom's Mkt.	39	76
Buck's Glass	58	57	Swift Stores	31	85

Scores—B. Budwit 206; M. Howell 543; team 11 885; Jack's B. Sh. 2541.

OAKLAND COUNTY EMPLOYES

	W	L		W	L
Pin Heads	74	37	LaForge Mkt.	59	53
Social Kats	73	39	The Five Ms	57	54
County Jets	71	41	Roadsters	53	48
Ten Pins	65	46	Screwballs	49	62
TNTs	63	49	Bureau Brats	49	63
The Tops	63	49	"Jrs."	48	63
Social Secur.	61	50	Walton TV	47	65

High scores—C. Gormong 214—558; C. Perkins 205; Pin Heads 709—2112.

PONTIAC SOCIAL BOWLERS

	W	L		W	L
Hazelton's	75	40	Sport Shop	56	59
Bd. of Ed.	72	43	Barnett's	54	61
Odd Fellows	69	46	Farmer's Mkt.	46	69
Ackerman's	63	52	Sparks Griff	44	72
Osmun's	58	57	Duffy's Tav.	39	77

F. Zittel 235, N. Townsend 572; Sport Shop 960—2754.

K. OF C. LEAGUE
(Final Standings)

	Pts.		Pts.
Pfeiffer's	78	O. A. Trzos	61
Goebel's	74	Drewry's	58
Auburn Bar	73	Borst Realtor	58
Letter Shop	69	Pabst	58
The Shrine	68	Hight Motors	54
Wayne Heating	67	Credit Union	53
Nat'l Bob	66	Leonard's Serv.	50
Un-Furnace	64	Fleet Carrier	44
Stanfield's	63	Simmon's Hdw.	42
Forster Tool	63	Contract Cart.	32

T. Stanfield, D. Materna, J. Berkley 248, M. Figa 633; Wayne Heating 987, Auburn Bar 2712.

BEMIS-OLSEN AMVETS

	W	L		W	L
Church's	73	35	Detroit Rec.	54	54
B & H Elec.	66	42	Fowler's 2	50	58
Pontiac Rec.	63	45	Miller's	48	60
Fowler's 1	57	51	Haskill's	43	65
Dobski's	57	51	H. Wilson	39	78

V. Nixon 201, J. Payne 469.

NIGHTHAWKS

	W	L		W	L
Oliver Buick	73	39	Team No. 3	52	60
Harneck Htg.	65	46	Team No. 1	47	64
Sparks Griff.	60	52	Parkway Gro.	58	74

V. Johnston 208—502; Sparks-Griffin 735—2071.

ELKS LADIES

	Pts.		Pts.
Pandas	56	Wolves	42
Tigers	49	Fawns	42
Foxes	47	Lions	41
Bears	46	Beavers	41
Deers	44	Camels	40
Does	43	Cubs	35

E. Teschke 186, M. Reynolds 475; Tigers 719, Bears 2052.



CITIES SERVICE

5-D Gasolene and 5-D Koolmotor Oil!

Try this great combination—for new life in your car

Your car can't be right for warm-weather driving without these vital services!



DON'T BE STRANDED on the first hot day. Let your Cities Service Dealer drain, flush and refill your radiator to guard against overheating.



STOP OIL FROM STEALING gasolene mileage. A spring change to 5-D Koolmotor means perfect engine lubrication AND increased gasolene mileage.



DON'T SQUEAK your way through summer! Chassis lubrication with Multi-Purpose Trojan H Grease will make your car feel younger, more alive!



GET BACK SAFELY! Have the assurance of a spring safety check. Ask about new Tubeless Milemasters and Dry-Charged "Tri-Fill" Batteries.

CITIES SERVICE—FOR THE BEST SPRING CHECK-N-CHANGE IN TOWN!

Are You Ready for That First Tee?



Lady golfers don't have to shoot in the 70's to get attention on the course. But they do have to be up to par in the figure department. Josephine Lowman, author of the column Why Grow Old? is no golfer—but she can help you get rave notices while slicing a feeble drive. Her secret is the 9-Day Diet and she shares it with you starting Saturday, April 21. Watch for Why Grow Old?

START WITH THE FIRST DIET MENU
Saturday, April 21, in
The
PONTIAC PRESS

You'll hear all sorts of claims when you're out looking 'em over.
But before you actually make the move . . .

DISCOVER THE DIFFERENCE IN DODGE!



This isn't just "big" talk. Dodge actually is bigger all around—up to 7.7 inches longer than cars in its own field, 14.5 inches longer than cars in the "low price" field. Dodge is bigger inside, too. More *legroom* front and rear! More *hiproom* front and rear! Dodge gives you *plenty of room* to relax in comfort.



Dodge push-button PowerFlite makes every other way of driving old-fashioned. It's mechanically perfect—the easiest, safest, surest way of driving ever developed. *Just touch a button and go!*



Dodge is powered for today's driving! Aircraft-type 260 hp. V-8 engine develops tremendous *break-away* power!

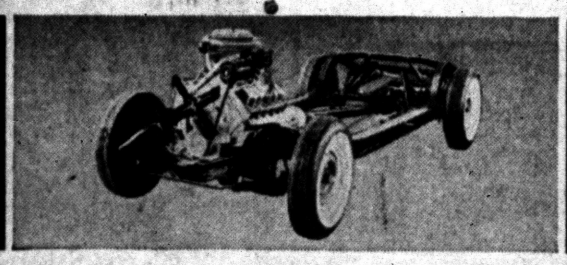

Solid—that's the way Dodge builds 'em! From the frame right on up, Dodge is engineered to take the roughest punishment. EXAMPLE: Box-section side rails provide greater strength and ruggedness than common I-beam or U-channel type used in most other car frames. Crossmembers are extra heavy. Here's solid dependability.

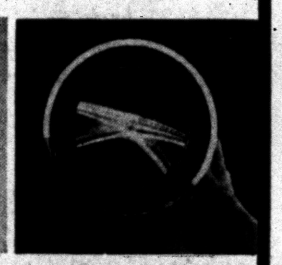

Who says parking isn't fun? Dodge power steering does 80% of the work, takes *fewer turns* of the wheel than other cars.

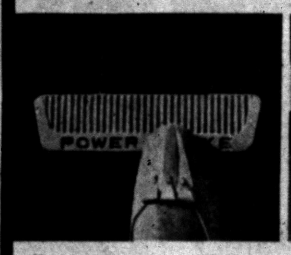

You can stop on a dime—with Dodge power brakes. Front wheel brakes have *two* cylinders, two anchors for positive, predictable stops.



It's America's performance champion! No other car has ever given such *proof* of superior performance. In a 14-day run at Bonneville, Dodge outclassed American stock cars and European sports cars both—shattered 306 AAA records in all, including 27 world records.

COME IN AND HIT THE
DISCOVERY JACKPOT
ON A NEW
'56 DODGE

★ Big over-allowance on your car
★ Rock-bottom price on a '56 Dodge
★ Low down payment, easy monthly terms

COME IN TODAY!

RIEMENSCHNEIDER BROS.
232 S. Saginaw Street FE 2-9131

Ike Starts It!

Yanks, Nats Open Season

WASHINGTON (AP)—New York's pennant defending veterans do battle today with Washington's pink-cheeked youngsters before President Eisenhower and an anticipated gathering of 28,500 in Griffith Stadium.

Following a tradition that goes back almost half a century, Eisenhower was scheduled to throw out the first ball to make official the start of the 1956 baseball season.

The weather forecast was partly cloudy and windy with the temperature around the 50s.

Eisenhower planned to arrive at the stadium 15 minutes before the 1:30 p.m. (EST) starting time to fling the replica of an oldtime baseball into a mass of scrambling Yanks and Senators. The President expected to stay for at least part of the game.

* * *

He's a fan, and in the past surprised the late Clark Griffith, the Senators' long-time president, with his knowledge of players and records. Mickey Vernon was an Eisenhower favorite, but the lanky first baseman has since gone to the Boston Red Sox.

* * *

Against a Yankee lineup including only one newcomer, shortstop Jerry Lumpe, Washington Manager Chuck Dressen fielded a collection of big league newcomers hands, Roy Sievers at first, Pete Runnels at second and Eddie Yost at third.

* * *

Six of the Senators were playing in a major league opener for the first time. Among them is Camilo Pascual, chosen to oppose the Yankees' Don Larsen in a duel of right-handed pitchers.

Pascual, who won two and lost 12 last year, has never beaten the Yanks. Larsen, whose 9-2 log gave New York a big push toward the 1955 American League pennant, hasn't scored over Washington since 1953. At that time he was with the old St. Louis Browns.



AP Wirephoto

FISHED OUT — Fisherman Bill Skerlock of Allentown, Pa., turned out for the opening of trout season at 5 a. m. Sunday and when other fishermen arrived at 10 a. m. they found him sound asleep and without a fish. Pennsylvania's trout season opened Sunday.

'Hurryin' Hugh' Hopes to Hurry Again in '56

SAN FRANCISCO (AP)—Halfback Hugh McElhenny, who ran brilliantly for the pro San Francisco 49ers of the National Football League until a foot injury hobbled him early last season, is going to try to get it fixed.

An operation to remove scar tissue from a childhood injury will be performed Thursday by Dr. Danie H. Leventhal at Santa Monica, Calif.

Allie Clark, who manages lightweight boxer Ludwig Lightburn, is a former New York City policeman.

SPECIAL!
MEN'S BOXER SHORTS 89c
FINER QUALITY — REG. $1.50 & $1.65 WHILE THEY LAST
WHITE BROADCLOTH & FANCY PATTERNS
HARWOOD
CUSTOM TAILORS & CLOTHIERS
908 W. Huron at Telegraph, Pontiac, FE 2-2300
Alterations—Repairs—Remodeling
DOUBLE BREASTED COAT RETAILORED TO SINGLE BREASTED

Cold Weather Is Promised for Hose, Indian Opener

CHICAGO (AP)—Cold and cloudy weather threatened to mar opening day ceremonies between the Cleveland Indians and the Chicago White Sox today before an expected crowd of 30,000.

* * *

Aside from the fact that both teams are front-line contenders for the American League pennant, added interest stems from the big winter deal between the two clubs.

The Indians traded slugger Larry Doby to the Sox for shortstop Chico Carrasquel and outfielder Jim Busby. All three will be in the starting lineups as will Luis Aparicio, rookie shortstop who is expected to fill the gap left by Carrasquel.

* * *

The weatherman has forecast cool and cloudy weather with the temperature reaching a high of 46.

White Sox Manager Marty Marion has named southpaw Billy Pierce (15-10) to oppose Cleveland star Bob Lemon (18-10). Pierce won two and lost four to Cleveland last year while Lemon beat the Sox five times in seven games.

* * *

Mayor Richard Daley will toss out the first ball, a replica of one used in 1876, and there'll be a Marine color guard for traditional flag raising ceremonies.

Cleveland had a successful spring record, finishing second only to the Yankees in American League standings but the Sox lost 11 of their last 12 games and had a 12-18 record.

Ryney, Bragan in Major Debuts

NEW YORK (AP) — Bill Ryney, taking over for Leo Durocher, and Bobby Bragan, replacing Fred Haney, make their major league managerial debuts today when the New York Giants clash with the Pittsburgh Pirates in the season's opener at the Polo Grounds. About 25,000 fans are expected.

* * *

Ryney called on lefty Johnny Antonelli for the Giants while Bragan pinned Pittsburgh hopes on Bob Friend, the National League's earned - run leader last season when he compiled a 14-9 record. Antonelli also won 14 games in 1955, but he lost 16.

* * *

The Pirates, seeking to improve on their last-place finish of a year ago, have Curt Roberts at second base and Bobby del Greco in center field. Both are up from Hollywood. Danny Kravitz, a .298 batter for New Orleans, is the new catcher.

Hector Constance, Trinidad middleweight boxer, came to the United States from England in 1954.

Former Major League Player Dies on Links

SAN FRANCISCO (AP) — George Puccinelli, 48, an outfielder with the St. Louis Browns and Cardinals and the Philadelphia Athletics in the 30s, died yesterday while playing golf.

* * *

Puccinelli, a television repairman, also had played with San Francisco and Hollywood of the Pacific Coast League, Baltimore, Houston, Rochester, Dallas and Shelby, Mont., where he started pro ball in 1925.

* * *

He is survived by the widow, Roma.

Pontiac Prepsters Share State 'Y' Swim Crown

The Pontiac YMCA prep swimmers, ages 9-12, tied with Detroit Northern 'Y' for the state YMCA swimming championship Saturday at Michigan State University in East Lansing.

Pontiac scored 51 points to equal Northern and climax a successful weekend for the city's YMCA tankers in the Jenison Fieldhouse pool. The intermediate B and A swimmers took 2nd and 4th places respectively in Friday's competition.

Mike Harrington, who has been a winner in every meet this season, won the 25-yard butterfly breaststroke in the time of 16.2 seconds and teamed with Ed Kummert, Bruce Norvell and Tom Eley to win the 100-yard medley relay with a clocking of 1:04.1.

Pontiac prepsters who finished in the running in individual events were Phil Cashion, Jim Velzy, Bob Newman, Dick Richards, Eley, Norvell and Kummert. The 100-yard freestyle relay team of Tom McKinnon, David Sias, Velzy and Newman placed 4th.

The junior swimmers, ages 13-14, scored four points in their division. Jim Gibbs, Ron Newman and Dennis Roberts placed for Pontiac. A total of 14 YMCA teams participated in the state meet.

Pontiac and Northern will share the trophy, each 'Y' holding the prize six months. Medals and ribbons will be awarded place winners.

More and more people agree that the

91ST YEAR BOTTLING OF PAUL JONES has the mildest, mellowest flavor of them all

$3.55 4/5 Qt. $2.24 PINT



FOUR ROSES DISTILLERS CO., N.Y.C. BLENDED WHISKEY. 86 PROOF 72½% GRAIN NEUTRAL SPIRITS.

SKIL TOOLS
15-Pc. Power Kit
$58.85 Value



NOW $49.95
Complete
Do it Yourself
Workshop

Includes — Skil 4½" Saw ¼" Electric Drill Plus 13 other Accessories!

Cutting Tools & Supplies
Mill Supplies for Industry
W Pike Corner S. Cass FE 2-0108

GEM OF THE WEEK
The original remote control was backseat driving.

PLENTY OF FREE PARKING

Milford High Pitcher Drops No-Hit Effort

Control Trouble Helps Lakers Nip McFarlane; Clarkston Wins 2nd

Milford High School's Al McFarlane hurled a no-hit game Monday afternoon — and lost.

The Redskin pitcher completely silenced the bats of West Bloomfield in the Wayne-Oakland League season opener yesterday at Keego Harbor, but control trouble plus a costly error led to his downfall as the Lakers won, 3-1.

McFarlane struck out 10 opponents but issued seven bases on balls and three of them scored. Two walks, a double steal and an invield miscue produced two runs in the 5th and another pass and wild pitch tallied the 3rd run in the 6th.

John Lucadum hurled for the Lakers and gave up three hits, all singles, while walking two and fanning nine. McFarlane, who collected two of Milford's safeties, singled home the lone tally in the 2nd.

Clarkston raceked up its 2nd win of the season, defeating Oxford in an abbreviated game at Clarkston, 3-1. The teams played only five innings by pregame agreement due to inclement weather.

Dave Gaddis pitched three innings for the Wolves to receive credit for the win with Gary Nelson finishing. Atwood and Harrison worked for Oxford, Atwood the starter and loser.

Clarkston scored twice in the 2nd inning and once in the 3rd. The Wildcats tallied their only run in the 5th stanza.

Berrios Defies Sandy Saddler

Pint-Sized 'Feather' Seeks to Fight Champ or Frenchman Hamia

NEW YORK (AP) — Miguel Berrios, a pint-sized featherweight with a big book and a big heart, today dared champion Sandy Saddler and French contender Cherif Hamia to take him on.

* * *

The 5-2, 23-year-old Puerto Rican who now lives in New York issued his challenge to the top 126-pounders after beating experienced Bobby Bell of Youngstown, Ohio, in a televised 10-rounder at St. Nicholas Arena.

A solid right to the chin in the final round staggered the 27-year old Bell and gave Miguel his second straight split verdict over the Ohioan and his fourth consecutive win.

"I'm going to the commission this week and post a forfeit check for a title fight with Saddler," said manager Jimmy DeAngelo as his tiny gladiator vigorously nodded his head.

SANDERS FOR RENT
TRAVIS HARDWARE
456 Orchard Lake Ave. FE 5-8734

Majors Face Many Queries in '56 Year

NEW YORK (AP)—Will Brooklyn dash from the barrier for 10 straight, as it did last year? Did the Yankees pick up pennant insurance when they snagged southpaw Maury McDermott from Washington? Are the Boston Red Sox improved sufficiently to wrest the American League title from New York?

* * *

Which team got the better of the deal that sent Larry Doby to Chicago and Chico Carrasquel to Cleveland last winter? Can rookie Luis Aparicio fill Carrasquel's shoes at shortstop for the White Sox? Is Hank Sauer the answer to St. Louis' quest for right-handed punch? Can Jackie Robinson's legs hold up for a full season? Will Gene Conley and Curt Simmons recover from their sore arms?

These are some of the questions confronting the 16 managers today as the 1956 major league season got under way in eight big league cities. It marked the first time in many years that all clubs inaugurated their campaigns simultaneously.

* * *

Although tabbed as heavy favorites to meet again in the World Series, the Yankees and the Dodgers, like the 14 other clubs, are beset with problems. The Yankees are vulnerable at shortstop and in the relief department. Their biggest headache may come from their strongest department — the outfield.

Brooklyn is plagued by pitching miseries. The departure of Johnny Podres, the lame arms of Billy Loes and Karl Spooner and the uncertainty of Carl Erskine to pitch the full season with a balky elbow should prevent a romp such as last year.

Every contender has key men who must come through for their clubs to win.

Milwaukee's key man is Conley. If he can't pitch, the Braves will be lucky to finish second. Daryl Spencer must fill the second-base vacancy for the Giants, Vinegar Bend Mizell must become the St. Louis' Cards' "stopper" on the mound, Simmons must regain his winning form for Philadelphia and Cincinnati must come up with adequate pitching to supplement their awesome hitting.

* * *

Approximately 250,000 spectators, barring bad weather, was expected to view the openers. A crowd of some 28,500 is assured at the nation's capital where President Eisenhower was all set to uncork the first "pitch", the signal for the official opening of the '56 season. The scheduled pitchers were Don Larsen (9-2) for New York and Camilo Pasqual (2-12) for Washington.



NAVAL OPERATION — Eddie Erdelatz appears confused in spring football practice at the United States Naval Academy. Halfback Chet Burchett, guard Jim Hower, center Wilson Whitmire and halfback Ned Oldham, left to right, are the only holdovers from the starting lineup of last season. There are shoes to fill, but they hardly will be empty when the Middies take the field in September.

Bennie Tries Daring Experiment; Tries Kramer at Halfback Position

ANN ARBOR (AP)—"If you're scared you'd better not play football . . ."

Coach Bennie Oosterbaan opened the University of Michigan spring football practice yesterday with those words, while the wind, sleet and snow backgrounded some daring pigskin experiments.

Specifically, Oosterbaan was referring to a West Coast idea that short sleeves on burly football players might scare the opposing team.

But his words had more of a significance.

Oosterbaan's 9th edition of the Wolverines has little to lose. After last year's 3rd place finish, they are at best a Big Ten dark horse. They can afford to be daring.

One of the most heralded of the experiments may never stick. It's the shift of Ron Kramer, one of the top all-time Michigan athletes, from end to right halfback.

Kramer himself isn't sure it will work. "It's too early to tell," he said. "I've only just started at the position. I'll do the best I can."

Oosterbaan is more confident. "Kramer's shift won't make us change our strategy . . . I think he can start fast enough in the single wing to work the reverse . . . we wouldn't try him if we didn't think he had possibilities."

The offensive possibilities of Kramer at right half, right behind captain Tom Maentz at right end are threatening.

Even Oosterbaan admits grudgingly that the combination of two fine pass receivers like these on one side of the Michigan line "may offer some difficulties to a defense."

But Oosterbaan still spells out the major Wolverine weakness as passing.

With last year's regulars Jim Maddock and Jim Van Pelt back again there's some hope they will have improved. If they haven't smooth working sophomore Bob Ptacek of Cleveland and un-used junior Jack Lousma of Ann Arbor can press for the job.

The Wolverines are still equipped with the finest contingent of ends in the Big Ten. They have so many they're trying some at other positions.

Assistant end coach Bob Hollway says letterman end Mike Rotunno (6-foot, 190 pounds) of Canton, Ohio may shift to center while sophomore end Walt Johnson (6-foot-2, 212 pounds) of Dearborn may move to tackle.

That would leave regular Charlie Brooks, Dave Bowers, a 6-foot-2, 195-jound junior from Traverse City, and a sophomore prospect, Gary Prahst (6-foot-4, 210) of Berea, Ohio carrying the major pass receiving load with Maentz.

In the line, coach Jack Blott insists "there's a lot of beef out there but we want the fastest men in spite of their size."

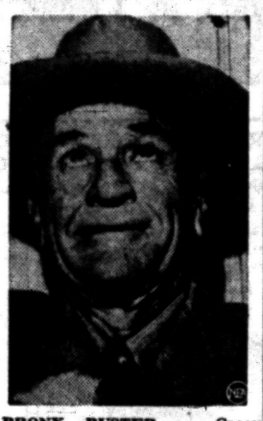

BRONX BUSTER — Casey Stengel couldn't come out of Texas enroute home to Yankee Stadium without 10-gallon hat.

Big Goal for Bears

BERKLEY, Calif. (AP) — The California Bears football team opened spring practice yesterday with a big goal, a better record than last season's 2 wins, 7 losses and 1 tie, the worst in nine years under Coach Lynn (Pappy) Waldorf.

Waldorf has 19 lettermen, eight more than last spring, and a good sprinkling of transfers and sophomores.

GET READY FOR SPRING AND SUMMER DRIVING
Get Your Spring Tune-Up Now!
— STOP IN AND SEE US —
DOUBLE STAMPS WEDNESDAY
Soucy's Service
1211 North Perry St.
At Madison Street
FE 3-9557
Vic Soucy
Louis Soucy



Matthews-Hargeaves
FEderal 5-4161
211 S. Saginaw St.
CHEVROLET

Williams Starts Season 1st Time in Four Years

BOSTON (AP) — The Boston Red Sox, displaying a "new look" infield and Ted Williams in an opening game lineup for the first time in four years, met the Baltimore Orioles today in the 1956 American League curtain-raiser at Fenway Park.

* * *

Big Frank Sullivan, the Sox Ace righthander who won 18 games and lost 13 last year, and veteran southpaw Bill Wight of the Orioles drew the starting mound assignments. Wight posted a 6-8 record in 1955.

Despite the weatherman's forecast of partly cloudy with temperatures in the low 50s, a crowd of 20,000 was expected to see Massachusetts Gov. Christian A. Herter throw out the first ball.

* * *

Williams, the only player left from the Red Sox pennant winner in 1946, is counted upon to be on hand for his first full season since 1951. The tall slugger, with 394 major league homers and a lifetime batting average of .348, has missed time during the past four years because of the Korean War, injuries and personal affairs.

Bob Pettit, high scorer for the 1955-56 National Basketball Assn. campaign, also led the league in most rebounds with 1,164, breaking the record of 1,098 made two seasons previous by Harry Gallatin of the New York Knickerbockers.

No Change in ABC

ROCHESTER, N. Y. (AP)—Division leaders remained firm in their places today after a day of unsuccessful challenges by bowlers at the 53rd annual tournament of the American Bowling Congress.

BRAND NAMES WEEK
April 15 April 21
"You're always satisfied most with a BRAND that's made a NAME for itself!"
VOYDANOFF'S SHELL SERVICE
68 Auburn Ave., Pontiac

First Quality Original Equipment Quality
MUFFLERS
Also TAIL PIPES and EXHAUST PIPES
All Fords thru 1954 (6-Cyl.) and All Studebaker thru '54 (6-Cyl.)
INSTALLED FREE
Only $8.25
Fully Guaranteed
MARKET TIRE CO.
77 W. Huron St. Open "9 to 9" FE 8-0424

if you like fine things
(AND HAVE A KEEN SENSE OF VALUE)
Try the finest PM ever bottled!
You please your guests—and show your own good taste as well—when you serve the finest PM ever bottled!
$2.26 Pt. Code No. 581
$3.53 4/5 Qt. Code No. 580
PM
National Distillers Blended Whiskey
Exceptionally fine Whiskey bearing a celebrated name
BOTTLED BY NATIONAL DISTILLERS PRODUCTS CORP. PEORIA, ILLINOIS • CINCINNATI, OHIO
NATIONAL DISTILLERS PRODUCTS CORPORATION, NEW YORK • 86 PROOF • 65% GRAIN NEUTRAL SPIRITS

JOIN OUR SPECIAL BIG M GOLD RUSH!
MERCURY'S STAKE-A-CLAIM DEAL
Follow the crowds! There's a gold mine of savings reserved for you in MERCURY'S sensational special event.
It's a golden opportunity, but hurry! Costs you nothing. No obligation whatsoever. You just visit our showroom in person and hand us the "claim stake" form below. We'll register your special BONANZA allowance on your new car, good today or for any day for a full month. But don't delay. Time's flying!

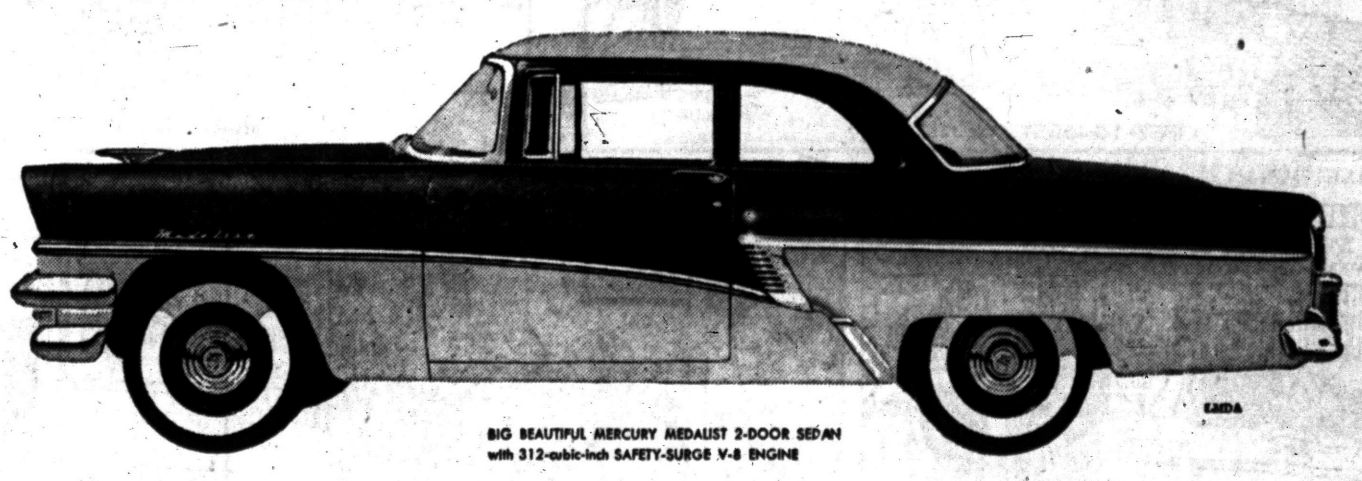

BIG BEAUTIFUL MERCURY MEDALIST 2-DOOR SEDAN with 312-cubic-inch SAFETY-SURGE V-8 ENGINE

*Almost half of all models in the so-called "low price three" cost more than this big Mercury Medalist 2-door Sedan.
*Based on comparison of suggested manufacturers' list or factory retail prices, using the Mercury Medalist 2-door Sedan.
I WANT TO STAKE MY CLAIM TO A SPECIAL DEAL ON THE BIG M.
How close can you come to the $_____ I want for my _____ (MAKE) _____ (MODEL) _____ (YEAR)?
Name_____
Address_____
For 1956_The big buy is THE BIG MERCURY
Don't miss the big television hit, "THE ED SULLIVAN SHOW," Sunday evening, 8:00 to 9:00, Station WJBK, channel 2.
CENTRAL LINCOLN-MERCURY SALES, INC.
40 West Pike St. Phone FE 2-9167

New Supreme Allied Head Has Brilliant Background

WASHINGTON (INS)—The new Supreme Allied Commander for Europe is a tall, blond, Minneapolis-born son of a Lutheran minister who looks as much like a motion picture hero as any officer in the Air Force.

Gen. Lauris Norstad, who was named by President Eisenhower to succeed retiring Gen. Alfred M. Grunther in the Paris command, is also rated as Gruenther's equal in intellectual brilliance.

Now 49 years old, Norstad became a major general in World War II at a time when his appointment required a special act of Congress because of his youth.

* * *

The President first met Norstad during the North African campaign. Eisenhower later wrote that "he so impressed me by his alertness, grasp of problems and personality that I never thereafter lost sight of him . . . he was, and is, one of those rare men whose capacity knows no limit."

IN EUROPE SINCE 1950

Norstad is still the first Air Force officer to get a major overseas command involving extensive allied forces and requiring diplomatic ability in dealing with foreign governments.

* * *

He has been in Europe with the U.S. Air Force and the Supreme Allied Command since 1950, and is believed to have laid a secure groundwork for the job ahead of him.

His biggest job is holding together and maintaining the spirit of the loosely-bound North Atlantic Treaty forces. He has shown tolerance and skill in recognizing the problems of other nations.

During the long delay that preceded formation of the present European military forces, he said: "I think we should be tolerant of delays; after all, our own Congress frequently debates at great length before it takes action."

Norstad added that some resentment against U. S. forces abroad is inevitable, and said "if the French had air bases scattered through Illinois, Indiana, and Iowa, I'm not sure our own people's reaction would be all sweetness and light."

Norstad was born March 24, 1907, and was graduated from West Point in 1930. He was air operations officer for the North African invasion, and later chief of staff of the 20th Air Force in the Mediterranean.

DONALD DUCK — By Walt Disney

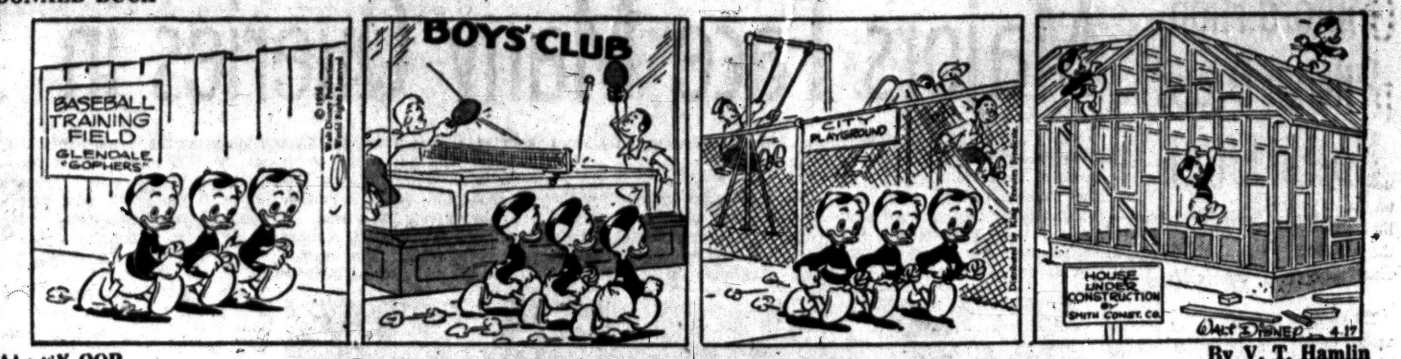

ALLEY OOP — By V. T. Hamlin



NANCY — By Ernie Bushmiller

BOARDING HOUSE



OUT OUR WAY



CAPTAIN EASY — By Leslie Turner



BOOTS AND HER BUDDIES — By Edgar Martin



MORTY MEEKLE — By Dick Cavalli

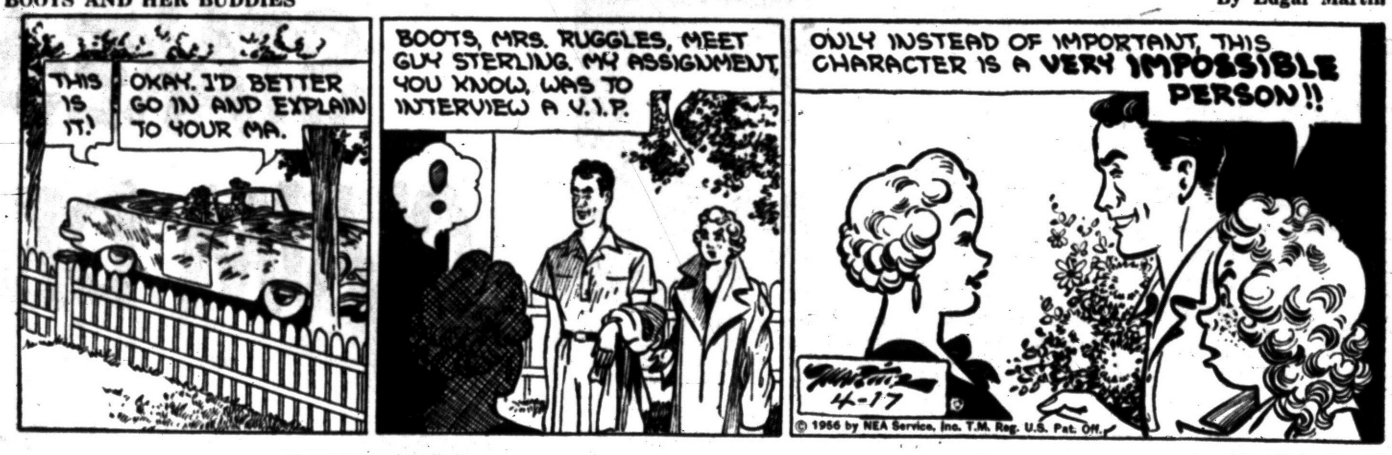

DIXIE DUGAN — By McEvoy and Striebel



DO IT YOURSELF by Brickman



Now, before we go any further, shall we agree there's no use kidding ourselves?



"Mother just gave up gardening. She ran across a worm!"

GRANDMA — By Charles Kuhn



HALF ACRE CASTLE — John Morris





Grains Continue to Move Ahead

CHICAGO (AP) — Grains continued to advance in active dealings on the Board of Trade today but their gains were not as large as in the latter part of the previous session.

* * *

The market opened with a rush as buying was stimulated by President Eisenhower's statement yesterday that he would boost the price support level on this year's wheat and corn crops to at least 82½ per cent of parity.

There was plenty of grain for sale, however, and the market was by no means a one-way street.

* * *

Prices dipped below the opening levels as active trading proceeded.

Wheat near the end of the fist hour was ¼ to ⅞ higher, May $2.38; corn ½ to 1¼ higher, May $1.46⅞; oats unchanged to ⅜ higher, May 65; rye ½ to ¾ higher, May $1.30½; soybeans ¼ to 2½ higher, May $2.94¼; lard 5 to 13 cents a hundred pounds higher, May $13.70.

Grain Prices

CHICAGO GRAIN

CHICAGO, April 17. (AP) — Grain opening:

Wheat—		July	65¾
May	2.38½	Sept.	66¾
July	2.10	Dec.	69⅛
Sept.	2.12	Rye—	
Dec.	2.15½	May	1.31½
March	2.18	July	1.30
Corn—		Sept.	1.29
May	1.47⅛	Lard—	
July	1.50½	May	13.65
Sept.	1.51	July	14.15
Dec.	1.44½	Sept.	14.32
Oats—		Oct.	14.50
May	64⅝		

Does Your Youngster Suck His Thumbs?

DETROIT (AP)—A Brazilian child specialist says that when children suck their thumbs after they are 4 years old it probably means the parents need mental treatment.

* * *

Dr. Hans Freudenthal of Sao Paulo told the continental convention of the Michigan State Dental Assn. yesterday that thumb sucking is likely to begin because bottle fed babies don't get enough mouth exercise.

"If it continues after the fourth year," he said, "it means either that the child feels rejected and needs more attention and affection; or that the child is maladjusted or mentally retarded."

"The habit gets fixed for psychological reasons," he added. "Maybe his parents quarrel a lot. They have mental problems which reflect in their offspring."

* * *

More than 2,000 dentists, including guests from nearly all states and Canada, are attending the four-day meeting that opened yesterday.

600,000 Shareholders Is New High for GM

BOSTON (INS)—General Motors Corp. announced today a gain of 100,000 new shareholders in a 12-month period.

The gain was announced as the corporation introduced shareholder No. 600,000th at a news conference prior to the opening of the GM Motorama in Boston on Thursday.

The 600,000th shareholder, introduced by GM President Harlow H. Curtice, is Mrs. Dorothy B. Carruth of Bristol, N.H. She owns 15 shares and is part of the 64 per cent of the shareholders owning less than 50 shares.

Treat County Woman

Josephine A. Longe, 47, Rochester, was treated and released for cuts and bruises at Pontiac General Hospital Monday after being involved in a two-car crash on Auburn Road. Gustave Papke, 59, Troy, was given a ticket for not wearing corrective glasses while driving, the Sheriff's Department said.

Fine Southfield Youths

Two Southfield Township youths paid fines of $25 and $15 in costs after pleading guilty to being minors in possession of liquor in a hearing held by Edward A. Elsarelli, Southfield Township Justice. The boys fined were Leif Ericksen and Fred H. Blicharz, both 19.

Breakfasts—Luncheons

Meet Your Friends in the

Riker Fountain

Riker Bldg. Lobby

(Advertisement)



"O.K., O.K.! Stop showing off how much V. A. NYE DAIRY CO. VITAMIN-MINERAL MILK you drink!"

MARKETS

DETROIT PRODUCE

DETROIT (AP)—The latest report at Farmers Market was:

Fruits—Apples, Delicious, fancy, 5.00 bu; 3.50-4.00 bu; Jonathan, fancy, 3.50 bu; No 1, 2.50-3.00 bu; MacIntosh, fancy, 3.00 bu; No 1, 2.00-2.50 bu; Northern Spy, fancy, 4.25 bu; No 1, 3.00-3.50 bu; apples, Steele's Red, fancy, 4.75 bu; No 1, 3.50-4.00 bu.

Vegetables—Beets, topped, No 1, 1.50-2.00 bu. Cabbage, No 1, 2.00-2.50 bu. Carrots, topped, No 1, 1.75-2.25 bu. Celery Root, No 1, 1.00-1.50 doz bchs. Horseradish, No 1, 1.75-2.25 pk bskt. Leeks, No 1, 1.50-2.00 doz bchs. Onions, dry, No 1, 1.00-1.50 50-lb bag. Onion sets, No 1, 1.75-2.00 32-lb bag. Parsnips, No 1, 1.25-1.75 ½ bu. Potatoes, fancy, 2.00 50-lb bag; No 1, 1.60-1.80 50-lb bag. Radishes, black, No 1, 1.25-1.50 bu; radishes, hothouse, No 1, 1.25-1.50 doz bchs. Rhubarb, hothouse, fancy, 90 5-lb box; No 1, 70-80 5-lb box; rhubarb, hothouse, No 1, 1.00-1.50 doz bchs. Rutabagas, No 1, 1.25-1.50 bu. Turnip, topped, No 1, 2.00-2.50 bu.

Poultry

DETROIT POULTRY

DETROIT, April 17. (AP) — Prices paid per pound f.o.b. Detroit for No. 1 quality live poultry up to 10 a.m.

Heavy hens 29-32; light type hens 20-21; heavy type broilers or fryers 2½-3½ lb. whites 24; gray crosses 24-25; Barred Rocks 24-26; caponettes 5-5½ lb. 30-33; ducklings 32; breeder turkeys heavy type hens 38; heavy type toms 30.

Comment: Market full steady on hens with receipts relatively light and quality irregular. Supplies are very short of desirable medium sized hens. Balance of offerings steady and adequate to a fair demand.

DETROIT EGGS

DETROIT, April 17. (AP) — Eggs f.o.b. Detroit, cases included, federal-state grades:

Whites — Grade A jumbo 49-52 wtd. avg. 51½; large 45-48 wtd. avg. 46½; medium 43-44 wtd. avg. 43; grade B large 42-43 wtd. avg. 42½.

Browns — Grade A jumbo 47-50 wtd avg. 48½; large 44-46 wtd. avg. 44½; medium 43; grade B large 41. Grade C large 36-37 wtd. avg. 36.

Checks 35-37 wtd. avg. 36½.

Commercially graded:

Whites — Grade A large 41-44; medium 41.

Browns — Grade A large 40½-41; medium 39-40½.

Comment: Market about steady. Trade very slow. Supplies ample with surplus of large generally moving into storage. Breakers active in absorbing undergrades and in some instances better quality packs due to the narrow range in prices.

CHICAGO POULTRY

CHICAGO, April 16 (AP)—Live poultry fully steady on hens, steady on remainder; receipts in coops 787 (Friday 247 coops, 20,000 lbs) f.o.b. paying prices unchanged to 2 lower; heavy hens 22-26; light hens 18-19; broilers or fryers 22.5-23.5; old roosters 15-16; caponettes under 4° lb 25-26; over 4½ lb 29-30.

CHICAGO BUTTER AND EGGS

CHICAGO, April 17. (AP) — Butter firm; receipts 1,696,000; wholesale buying prices ¼ to 1¾ higher; 93 score AA 58.75; 92 A 58.75; 90 B 57.25; 89 C 55.75; cars 90 B 58.00; 89 C 56.50.

Eggs steady to firm; receipts 17,700; wholesale buying prices unchanged to 1 higher; U. S. large whites 70 per cent and over A's 40; 60-69.9 per cent A's 39.5; mixed 39.5; mediums 39; U. S. standards 38.5; dirties 38; checks 37.5; current receipts 38.5.

Livestock

DETROIT LIVESTOCK

DETROIT, April 17 (AP) — Hogs—Salable 800. No early sales. Undertone weak.

Cattle—Salable 850. Supplies increased by around 300 slaughter steers and yearlings carried from Monday; market opening generally steady on all classes; steers and heifers less active than Monday, some bids 25 cents or more; lower choice and prime steers very scarce; early sales good and low choice fed steers 18.00-20.00; fairly active trade on utility and commercial steers and heifers 13.00-17.00; most utility cows 11.50-13.00; canners and cutters mostly 10.00-12.00; few heavy cutters to 12.50; utility and commercial bulls 13.50-16.00; receipts include two loads yearling feeders.

Calves—Salable 200. Market fully steady; bulk good and choice vealers 20.00-26.00; few prime individuals 30.00; utility and commercial grades 14.00-20.00; cull and low utility 10.00-14.00.

Sheep—Salable 1,000. Market not established.

CHICAGO LIVESTOCK

CHICAGO, April 17 (AP)—Salable hogs 10,000; fairly active; weak to mostly 25 lower on butchers; full decline on weights 240 lb. and heavier, steady on a few hundred selected butchers under 290 lb; sows fairly active and mostly steady; mixed grade lots 2 and 3 190-270 lb. butchers predominated at 14.50-15.00; largely 14.75-15.00 on mixed 2 and 3 200-260 lb. with 14.75 paid for numerous lots 230-260 lb; a limited volume 1 and 2 190-215 lb. mostly sorted for grade 15.25-15.65; around a 15 head lot No. 1 at 15.75; limited volume 280-325 dlb. 14.00-14.50; small lots 330-360 lb. 13.50-14.00; small lots 170-190 lb. 13.75-14.75; larger legs 350-600 lb. sows 11.75-13.75; a few sorted around 325 lb. to 14.00; good clearance.

Salable cattle 5,000; calves 400; steers and heifers slow but mostly steady; instances weak on choice 1,075-1,200 lb steers; cows steady to strong; best action on canners and cutters; bulls steady; vealers steady to weak; stockers and feeders slow, steady; a load of prime 1,175 lb. Kansas steers 25.50; a load prime 1,100 lb. 23.75; a few loads high choice and mixed choice and prime 21.25-22.25; bulk good to average choice steers 16.75-20.50; two loads commercial Holstein steers 15.00-15.25; a short load of prime 1,073 lb. heifers 22.00; three loads choice and prime yearling heifers 20.50; buk good to average choice heifers 16.25-19.50; utility heifers down to 13.00; most utility and commercial cows 11.25-13.50; canners and cutters 9.00-11.50; utility and commercial bulls 14.00-16.25; good and choice vealers 22.00-26.00; cull to commercial grades 10.00-21.00; a load of choice stock steer calves 21.50; a few medium 800 lb feeding steers 16.00.

Salable sheep 3,000; slaughter lambs moderately active to slow; with some lambs still to sell; slaughter lambs mainly steady, instances 25 lower on shorn; slaughter sheep steady; 2 loads mostly choice 101 lb. Arizona spring lambs 22.50; good to prime wooled lambs 19.50-21.50; most sales 20.00 an dabove; two loads 106 lb. Nebraska fed lambs 21.50; cull to low good 12.00-19.00; mostly choice 98 to 106 lb. shorn lambs carrying mostly No. 1 to fall shorn pelts 19.75-20.25; cull to choice shorn slaughter ewes 4.00-7.00.

Produce

CHICAGO POTATOES

CHICAGO, April 16 (AP)—Potatoes: arrivals old stock 171; on track 245 and total U.S. shipments for Friday 866, Saturday 766 and Sunday 4; supplies moderate, demand good, market strong. Carlot track sales old stock: Idaho Russets $6.25-6.85, utilities $4.50-5.10; Red River Valley Pontiacs, washed and waxed, $5.50; Maine Katahdins $4.60. New stock arrivals 34, on track 58, supplies moderate, demand good, market slightly stronger, carlot track sales new stock: Florida Round Reds in 50 lb sacks $3.55-3.60.

The Agriculture Department distributed 470,500,000 pounds of surplus foods through 18 private United States welfare agencies to needy persons in 70 foreign countries during the last half of 1955.

Stock Market Goes Forward

NEW YORK (AP)—The stock market advanced today with the best showing in the early afternoon.

Steels were well out in front of the rise which carried prices up to around 3 points at the best. Losses went to around 2 points.

Despite the demand, there was no great expansion of trading. Business hit a pace right around yesterday's 2,310,000 shares, lowest in a couple of months.

Steels were top favorites while some oils gave excellent support. Motion pictures were higher.

Non-ferrous metals and aircrafts were laggard. Motors held fairly steady.

* * *

American Machine & Foundry was higher as the company estimated jump in first quarter profits. Parke, Davis added between 1 and 2 points on higher earnings. General Electric was steady as the company reported record high first quarter earnings.

Also higher were U. S. Steel, Lukens Steel Jones & Laughlin, St. Regis Paper, Reliance Mfg., Royal Dutch Petroleum, Gulf Oil and Warner Bros.

Lower were Sears Roebuck, Boeing, Philco, American Telephone, Du Pont, International Paper and Standard Oil (NJ).

New York Stocks

(Late Morning Quotations)

Air Reduc	43.4	Jacobs	8.4
Allied Chem	124	Johns Man	52
Allied Strs	51.1	Jones & L	50.1
Allis Chalmers	69.5	Kennecott	134
Alum Ltd	121	Kimb Clk	54.6
Alcoa	118	Kresge, SS	28.7
Am Airline	24.1	Lib McN&L	15.5
Am Can	46	Ligg & My	68.6
Am Cyan	76.2	Lockh Airc	48.5
Am Gas & El	54.7	Loew's	21.7
Am M & Fdy	30.1	Lone S Chem	72
Am Motors	7.4	Lorillard	19.5
Am N Gas	62.2	Lou & Nash	97.4
Am Rad	22.6	Mack Trk	37.2
Am Tel & Tel	182	Martin, Gl	35.4
Am Tob	81.4	May D Str	44.4
Am Viscose	40.4	Mead Cp	79.2
TAKE 2		Merck	28.3
Anac Co	77.4	Mergen Lino	54
Anac W & C	74.2	Mpls Hon	74
Armco Stl	60.7	Monsan Ch	45
Armour & Co	20.1	Mont Ward	93.1
Arms Ck	35.5	Motor Pd	33.4
Atchison	166	Motorola	48.5
Atl Cst Line	59.6	Mueller Br	37.3
Atl Refin	40.4	Murray Cp	41.4
Avco Mfg	6.5	Nat Bisc	39
Balt & Ohio	48	Nat Cash R	44.7
Benquet	2.1	Nat Dairy	37.4
Beth Steel	160.6	Nat Gyps	60.6
Boeing Air	87.4	Nat Lead	96.6
Bond Strs	15.3	Nat Thea	8.7
Borg Warner	48.3	NY Central	42.4
Briggs Mfg	23.4	Nia M Pow	33.2
Budd Co	20.2	Norf & West	66
Burroughs	37.2	No Am Av	90
Calumet & H	15.7	Nor Pac	87.3
Camp Soup	40.5	Nwest Airline	17.3
Campb Wy	52.1	Ohio Oil	44.6
Can Dry	16.1	Owens Ill Gl	70.6
Cdn Pac	34.5	Pac G & El	52.3
Capital Airl	35.5	Pan AW Air	19.5
Carrier Cp	57.2	Panh Epl	78
Case, JI	14.1	Param Pict	34
Cater Trac	66.2	Parke Da	56
Ches & Ohio	63	Pa RR	26.2
Chrysler	71.4	Pfizer	44.2
Cities Svi	64.6	Phelps D	67.6
Climax Mo	71	Philco	30.4
Coca Cola	123	Philip Mor	45.2
Colg Palm	57	Phill Pet	96.2
Col Brd A	26	Pillsby Mills	49.6
Col Gas	15.7	Proct & G	106.2
Comw Ed	41.5	Pure Oil	48.2
Con Edis	47.3	RCA	45.4
Con N Gas	35.5	Repub Stl	48.2
Cont Can	43.4	Rex Drug	9.7
Cont Mot	7.4	Rey Met	66
Cont Oil	118.2	Rey Tob B	54.3
Corn Pd	29.5	Rock Spg	34
Curtiss Wr	34	Safeway St	48.4
Deere	29.7	ELEV—	
Det Edis	34.2	St Reg Pap	50.6
Dis C Seag	36.5	Scoville Mfg	39.1
Doug Airc	81.4	Seab Al RR	80.2
Dow Chem	69.2	Sears Roeb	32.6
Du Pont	223.2	Shell Oil	78.2
East Air L	48.6	Sinclair O	68.4
East Kod	87.1	Socony Mob	74.6
El & Mus	3.7	Sou Pac	56.4
Emer Rad	11.3	Sperry Rand	27.1
Erie RR	22.2	Std Brand	41.4
Ex-Cell-O	83	Std Oil Calif	106
Fairb Mor	39	Std Oil Ind	60.2
Food Mach	68	Std Oil NJ	59.4
Ford Mot	56.5	Std Oil Ohio	62
Freuh Tra	36.1	Stud Pack	8.5
Gen Dynam	61.6	Suther Pap	48.6
Gen Elec	62.2	Swift & Co	46.2
Gen Fds	97	Sylv El Pd	49.5
Gen Mills	66.4	Texas Co	131.3
Gen Motors	44.5	Tex G Sul	36.2
Gen Shoe	26.4	Thomp Pd	66.6
Gen Tel	44.2	Timk R Bear	77.4
Gen Tire	62.2	Tran W Air	24.4
Goebel Br	4.7	Transamer	38.5
Goodrich	86.1	Twent Cen	28.1
Grah Paige	2.1	Underwood	41.1
Gt No Ry	43.6	Un Carbide	128.3
Gt West S	21.2	Un Pac	179.4
Greyhound	14.5	Unit Air Lin	39.5
Gulf Oil	106	Unit Airc	71.2
Hersh Choc	50	Unit Fruit	51.7
Homestk	35.1	Un Gas Cp	30.4
Hooker El	44.1	US Rubber	57
Ill Cent	68.4	US Steel	60
Indust Ray	47.5	US Tob	18.6
Ing Rand	65	Warn B Pic	21.2
Inland Stl	90.4	West Un Tel	21.3
Inspir Cop	64.2	Westg A Bk	31.2
Int Bus Ma	495.4	Westg El	58
Int Harv	35.6	Wilson & Co	15.4
Int Nick	90	Woolworth	48.1
Int Paper	133	Yale & Tow	77.4
Int Shoe	42.3		
Int Tel & Tel	35.6		
Isl Crk Coal	44.2		

STOCK AVERAGES

NEW YORK, April 17—Compiled by The Associated Press.

	30 Indust	15 Rails	15 Util.	60 Stocks
Previous day	268.9	147.5	73.9	189.2
Week ago	268.9	143.7	74.3	188.0
Month ago	272.8	144.2	74.8	189.8
Year ago	223.6	137.6	72.5	166.3
1956 high	275.2	147.5	75.2	191.5
1956 low	244.0	129.0	71.6	171.6
1955 high	257.8	142.4	75.7	181.5
1955 low	203.1	114.9	67.2	148.8

DETROIT STOCKS

(C. J. Nephler Co.)

Figures after decimal points are eighths

	High	Low	Noon
Allen Elec & Equip Co	4.2	4.2	4.2
Baldwin Rubber Co.*		15	15.6
Gemmer Mfg. Co.	4.5	4.5	4.5
Gt. Lakes Oil & Chem.*		1.5	1.6
Howell Elect. Motor*		4.5	4.7
Peninsula Metal Prod.	11.5	11.5	11.5
The Prophet Co.*		11.3	11.4
Rudy Mfg. Co.	5	5	5
Toledo Edison Co.	14.5	14.5	14.5
Wayne Screw Products*		1	1.1

*No. sale; bid and asked.

State Forest Fires Destroys 928 Acres

LANSING (AP)—Michigan suffered its first severe forest fire losses last week, when 60 fires damaged 928 acres of land. The State Conservation Department said today only 127 acres had been burned before last week's outbreak.

* * *

Hardest hit by the week's blazes were the extreme southeastern part of the state and the Thumb area. Eleven fires in this district damaged 458 acres.

* * *

Fires damaged 592 acres in the southern half of the Lower Peninsula, 191 acres in the northern half of the Lower Peninsula and 145 acres in the Upper Peninsula.

Dividends

NEW YORK (AP) — Directors of Mack Truck Co yesterday declared a five per cent stock dividend on common shares, payable June 18 to holders of record May 18. The only declaration last year was 10 per cent in stock payable in December.



ARTHUR J. BOGUE

Auto Club Picks Arthur J. Bogue

Pontiac Branch Office Manager Is Appointed to Succeed Alston

Arthur J. Bogue, 42, of Detroit, yesterday was named manager of the Pontiac Branch of the Automobile Club of Michigan located at 63 N. Perry St.

The announcement was made by the Auto Club General Manager E. S. Matheson. Bogue replaces Emerson Alston who died last month.

Bogue has been one of the club's leading membership counselors in its northwest Detroit territory for eight years. He was assigned to the Palmer Woods district previously and last year received the club's award for outstanding service to motorists as a membership counselor.

Born in Ontonagon in Michigan's Upper Peninsula, Bogue later received a business administration degree from St. Patrick's College in Ottawa, Canada.

In 1936-37-38, he was one of two Michigan players to play on the United States Olympic Hockey team in the world's championship competition.

Bogue presently lives in Detroit but plans to move to the Pontiac area with his wife Barbara and their six children.

Glass for Tornado Area Lost in Fire

KALAMAZOO (AP)—A load of 380 cartons of window glass, earmarked for the tornado stricken area of western Michigan, was destroyed today when a semi-trailer truck caught fire near Galesburg. Damage was estimated at $10,000.

* * *

State police said the truck driver apparently failed to realize that a flattened tire had caught fire until a motorst spotted the smoking rubber on a rear wheel of the vehicle about 10 miles east of Kalamazoo on the U. S. 12 bypass.

* * *

The truck driver, Donald Moore, 39, of Grand Rapids, pulled up to the side of the road and made an unsuccessful attempt to put out the fire with an extinguisher. He managed to disconnect the cab from the trailer, but the trailer and its load of excelsior-packed glass were destroyed.

Lapeer Mother Jailed on Probation Break

LAPEER (AP) — Mrs. Grace Teverstol, 29, of Otter Lake, was convicted of manslaughter in the slaying of her husband in the climax to a drinking bout, and Circuit Judge Timothy Quinn placed her on four years probation last January. One of the judge's probationary specifications was that she should not frequent places where liquor was sold.

Today Mrs. Teversol's probation has been revoked and she faces the next 2 to 15 years imprisonment in the Detroit House of Correction. Under-Sheriff W. J. Porter said she had frequented a number of bars, on one occasion leaving a 10-year-old daughter alone at home with a drinking man.

Mrs. Teversol was convicted of manslaughter in the shotgun slaying of her husband, Glendon, 35, in the climax to a drinking bout at the Otter Lake home. She said he dared her to shoot him; she didn't know the gun was loaded.

Pontiac Woman Wins New Auto, Stamps

Mrs. William W. McIndoe of 28 S. Edith St., today was the proud winner of a new automobile which she won last week in the Gold Bell gift stamp contest.

She also received 200,000 free stamps from the People's Food-O-Mat at 465 E. Pike St. for receiving the lucky entry blank at the store.

Fire Causes $25 Damage

Pontiac firemen extinguished a minor blaze at 402 Orchard Lake Avenue today and reported only $25 damage to the shoe repair shop owned and operated by Joseph Capnagna.

Leeds University, England, now has students from 44 countries. Miss Elena Acuna traveled 8,000 miles from Santiago, Chile.

Nance Reports More Red Ink

Informs Stockholders of Inadequate Sales for Studebaker-Packard

DETROIT (AP) — The Studebaker-Packard Corp., which lost 29 million dollars last year and still is losing money, is in an "extremely difficult situation," President James J. Nance told stockholders yesterday.

* * *

Nance reported that new financing which the company hoped to negotiate earlier this year "did not materialize as expected."

New car sales have been disappointing, too, Nance told a somewhat stormy session of stockholders, which re-elected all directors.

Asserting that new financing this year virtually is mandatory, Nance said the company's directors and its finance committee are giving the problem serious attention and alternate plans and courses of action are being prepared and studied.

Because factory sales to dealers in 1956 have been "most unsatisfactory," Nance said that when financial statements are completed for this year's first quarter they will show a loss.

* * *

So far this year the combined output of Studebaker and Packard cars has been 42,705 units of an industry total to date of 2,010,698 cars.

News in Brief

Pleading guilty to a charge of reckless driving, Herbert C. Hopkins, 48, of Birmingham, was fined $50 by Justice Alva C. Richardson of Bloomfield Hill yesterday.

John Rust, 19, of Farmington, paid the court a total of $75 in fine and costs Monday after pleading guilty to a charge of reckless driving in a hearing held by Sylvan Lake Justice Joseph J. Leavy. Rust had been arrested by Wolverine Lake Police.

Driving without an operator's license resulted in a $20 fine and payment of $5 costs for John R. Parker, 18, of 3740 Joslyn Road Monday. Parker pleaded guilty as charged before Justice Emmett J. Leib, Springfield Township.

Waterford Township Justice Willis D. LeFurgy handed down a $15 fine and $10 in costs after hearing Jack E. Neil, 24, of Windsor, Canada, plead guilty to a charge of dumping rubbish on the highway Monday. Neil paid the fine.

Rummage sale, Thursday, April 19, 9-2 p. m. Our Shepherd Lutheran Church, Birmingham, Mich. 14 Mile Rd. at Melton (4 blocks east of Woodward). All types good clothing and household items. —Adv.

Luncheon at St. John's Lutheran Church. Thursday, April 19, at 11:00 to 2. 85c. —Adv.

Rummage sale and Re-Sale Shop. Thursday, April 19th, 9 a. m. to 9 p. m. First Methodist Church. W. Maple at Pleasant, B'ham. Free parking. —Adv.

If your friend's in jail and needs bail. Ph. FE 5-9424 or MA 5-4031. —Adv

Rummage sale, Fri., April 20, 9 a. m. Embury Methodist Church, 14 Mile Rd. at Croft, one block east of Woodward, Birmingham. —Adv.

Earnings

NEW YORK —(AP)— Mack Trucks today reported record sales of $60,-179,026 for the first three months of 1955, up 74 per cent from the $34,649,033 recorded in the first quarter of last year. Net earnings for the January-March period this year came to $2,276,-164 or $1.27 a share, against $1,347,188 or 75 cents a share in the first three months of 1954. Per share earnings for both periods are based on the 1,794,356 common shares now outstanding.

P. O. Peterson, president, said that Mack's backlog of civilian business on March 31 was 67 million dollars, compared to 21 million a year earlier and 45 million two years ago. Government orders at the end of the quarter totaled an additional $8,700,000.

CLEVELAND (INS) — Republic Steel Corp. reports net income for the quarter ended March 31 of $25,041,392, equal to $1.62 a common share. This compared with $18,192,265, or $1.19 a common share, in the same period last year. Sales increased to $332,598,475 from $261,608,546 in the initial three months of 1955. C. M. White, president, revealed that steel production set a record at 2,626,534 tons, the highest on record

WICHITA, Kan. (INS) — Beech Aircraft Corp. has announced net income for the six months ended March 31 of $1,223,102, equal to $1.63 a common share. This compared with $1,858,891, or $2.48 a common share, in the same period last year. Sales declined to $36,-843,749 from $39,094,764 the year previous. Mrs. O. A. Beech, president, said the backlog now totals $83,957,747, up about $20,000,000 from six months ago.

PITTSBURGH (INS) — Koppers Co. Inc. reported net income for the quarter ended March 31 of $3,681,655, equal to $1.54 a common share. This compared with $1,862,664, or 86 cents a common share, in the same period last year. Sales increased to $68,663,599 from $46,-014,204 in the initial three months of 1955.

The Alpha Portland Cement Co. reports earnings of $534,725, or 30 cents a share, for the quarter ended March 31. The figures compare with a total income of $594,928, or 34 cents a share, for the same period a year ago.

Consolidated Paper Corp. yesterday reported a net income of $4,063,783, or 79 cents a share, for the quarter ended March 31. The total for the similar period a year ago was $3,562,098, or 69 cents a share.

Officials of the Seiberling Rubber Co. report earnings of $176,168, or 30 cents a share, for the quarter ended March 31. Figures for the same period in 1955 were $133,328, or 21 cents a share.

Parke, Davis & Co. reports net earnings for the first three months of 1956 were $4,196,864, compared with $2,832,063 for the same period a year ago. First quarter net sales this year were $32,-549,037 compared with $28,805,972 last year.

The Pentagon building, Washington, D.C., has 17½ miles of corridors.

Some Say: 'It Will Hlep the Party'

Ike Farm Bill Veto Causes Some GOP Dissatisfaction

By JACK BELL

WASHINGTON (AP)—Evidence of some Republican dissatisfaction with President Eisenhower's farm bill veto emerged today from a GOP campaign conference despite Party Chairman Leonard W. Hall's contention it "will help the Republican party."

* * *

Eisenhower will speak at a final conference session tonight—in effect formally opening his re-election campaign.

George F. Etzell, Minnesota national committeeman, told reporters the farm bill veto "is going to make it harder for us to elect Republicans in the Midwest."

* * *

A committee headed by Etzell heard at closed sessions yesterday what some members described as unfavorable reports about the political complexion of the farm situation from Kansas and South Dakota.

The committee arranged to hear today from representatives of Colorado, North Dakota, Minnesota, Iowa and Nebraska.

Kansas National Committeeman Harry Darby was reported to have told the group Kansas may turn out some Republican congressmen because of farm price dissatisfaction. The South Dakota delegation, headed by Senators Francis Case and Mundt, was said to have made it clear they don't want Secretary of Agriculture Benson campaigning in their states.

Hall said the farm bill veto "won't make my job any tougher," but he indicated rather clearly the Republicans hope to make up in the big cities any votes they might lose in farm areas.

* * *

"To my mind, the Republican party is doing all right in the cities," he said.

Hall said the Democrats in Congress had "stalled" action on farm legislation. He intimated they deliberately sent Eisenhower a bill they hoped he would veto.

* * *

"The President was absolutely right in vetoing the farm bill and he will be sustained by the American people," he said.

He said the farm situation "is not as I would like it," but he said he doesn't think it will cost the Republicans any states in the November presidential election.

* * *

"In my opinion the veto will help the Republican party," he said. He added he thinks Eisenhower's proposal for new soil bank legislation—which Congress may not pass—and for price support increases "will take care of the economic picture quite well" in the farm areas.

Dissents to the veto action appeared to be limited among the Republicans to states in the Midwest tier which depend largely on one crop. GOP workers from states where diversified farming is the rule voiced no public complaints.

Williams Signs 'Big Truck' Bill

Issues Order for Strict Enforcement of Speeds and 'Tailgateing'

LANSING (AP) — Gov. Williams, in signing a bill sought by the trucking industry, has called for stricter enforcement of state laws governing truck speeds and forbidding "tailgaiteing."

* * *

The bill signed Monday by the Governor makes permanent the existing temporary 55-foot maximum on the length of trucks and truck-trailer combinations. Without it, the limit would have reverted in 1960 to 50 feet.

Williams said that after consulting State Police and highway commissioners he concluded that reducing the truck length maximum five feet was unlikely to cut the accident rate.

The Governor said some of the truckers who share the public roads with motorists have brought about a recent increase in complaints of violation of the 45 mile an hour speed limit and the law requiring truckers to maintain a 500-foot interval while moving on the highways.

He said the state wants to be fair with the truckers, who occupy an important place in the state's economy, but "the truckers must be fair with the public, too."

* * *

Also signed by the Governor Monday were bills which:

Appropriate $237,500 in state funds to be used in combination with Federal aid monies for construction of a terminal building at Capital Airport in Lansing.

Provide for fact-finding and unbinding recommendations in labor disputes involving public employees.

8 Retarded Children Enter Custer Hospital

BATTLE CREEK (AP) — Eight patients, the first of an eventual 800, were installed today in the state-leased home for mentally retarded children—the former Fort Custer Station Hosptial.

The eight, all girls, were brought here from the Coldwater State Home and Training School.

Raymond Peters, business manager of the new Fort Custer Home, said there now are 230 beds ready for use and that by next weekend there will be more than 400. November is the target date for having accommodations ready for a maximum 800.

* * *

The state leased the Fort Custer Hosptial from the Army last February for three and a half years, and the state appropriated $350,000 to remodel the hospital into a facility for mentaly retarded children.

Admits City Breakin, Mute on Theft Count

Richard C. Flansburgh of 46 Cornell St. pleaded guilty to a breakin yesterday, but stood mute on a charge of stealing two tires from a parked car.

At his circuit court arraignment, Flansburgh pleaded guilty to the March 16 breakin of an Auburn Avenue fruit market.

He will be sentenced for the breakin April 30. Oakland County Circuit Judge Frank L. Doty entered a plea of innocent for Flansburgh on the tire theft charges, but set no trail date.

County Deaths

Mrs. Alfred Wheeler

MT. CLEMENS — Service for Mrs. Alfred (Katherine) Wheeler, 69, of 36163 Maravian Dr., will be held at 1:30 p.m. Wednesday from D. N. Cooley Funeral Home with burial in Cadillac Memorial Gardens, Fraser. She died Saturday.

Survivors include a son and two daughters, Donald and Mrs. Marie Coopersmith of Mt. Clemens, Mrs. Amelia Sugden of Pontiac; four grandchildren and two great-grandchildren.

TWO MINUTES THAT CHANGED MY LIFE

By a Wall Street Journal Subscriber

One day, not long ago, I read a newspaper ad about The Wall Street Journal. It told how The Journal helps salaried men earn more money — how it helps owners of small business concerns — how it benefits ambitious young men.

"Can it help ME?" I asked myself.

Well, I tried it, and it has been wonderful. The Journal tells me about the changes that are taking place in America — about new inventions, new industries, and new ways to earn money. When I first subscribed to The Journal I was earning $9,000 a year. Last year my income was $14,300. It took only two minutes to mail a check for my first subscription to The Journal, but it has changed my whole life.

This story is typical. Reading The Journal can give you a real lift. It is like adding an extra locomotive to a train of cars. The reports in The Journal give you quick warning of any new trend that may affect your income. You get the facts in time to protect your interests or seize a profit.

The Wall Street Journal is the complete business DAILY. Has largest staff of writers on business and finance. The only business paper served by all four big press associations. It costs $20 a year, but you can get a Trial Subscription for three months for $6. Just tear out this ad and attach check for $6 and mail. Or tell us to bill you.

Published daily right in the Midwest to bring you vital business and Washington news immediately. Address: The Wall Street Journal, 711 W. Monroe St., Chicago 6, Illinois.

PMP 4-17

714 Community Nat'l Bank Building

Phone FE 4-1568-9

BAKER & HANSEN

Richard H. DeWitt	*Donald E. Hansen*
Res. FE 5-3793	Res. FE 2-5513
Accident Insurance	Fire Insurance
Automobile Insurance	Life Insurance
Liability Insurance	Plate Glass Insurance
Burglary Insurance	Bonds—All Types

"Free speech does not live many hours after free industry and free commerce die." —Herbert Hoover

avoid delays and high costs

Don't fail to get full details of our long-term loans.

We offer you fast, low-cost service on home loans.

Capitol Savings & Loan Co.

75 West Huron St. — FE 4-0561

Spring Time



Means heavily traveled highways . . . and it will pay you to double check your insurance coverage before you leave on an extended trip.

H. W. HUTTENLOCHER Agency

H. W. Huttenlocher 318 Riker Bldg

Max E. Kerns FE 4-1551

STOCKS—BONDS

Consult Us for First Hand Information in Stock and Bonds

We maintain a direct line to a member of all Principal exchanges with up-to-the-minute quotation service available at all times.

C. J. Nephler Co.

818 Community National Bank Bldg. FE 2-9119

HOURS: 9 TO 5

Straits Bridge Work Stopped

Tugmen Yell 'Lockout' as Strike Hits Chicago Yard, Affects Seaway

DETROIT (AP)—Federal mediators will meet with dredge operators and tugboat men Friday in an effort to resolve a contract dispute that has stopped work on the Straits of Mackinac Bridge.

* * *

Involved in the dispute are some 100 crewmen employed by dredging firms throughout the Great Lakes including the substructure of the new 100 million dollar bridge.

The disagreement also is holding up the start of work on the St. Lawrence deep waterwa channel.

Patrick J. Cullnan of Chicago, president of the Licensed Tugmen's Protective Assn., termed the dispute a "lockout."

WANT PAY HIKES

The tugmen employed on the bridge work for Fitzsimmons & Connell Dredge and Dock Co., a division of Merritt, Chapman & Scott Corp., contractors for the bridge foundation. American Bridge Division of U. S. Steel Corp. which holds the contract for the superstructure of the bridge, is not affected.

Cullnan said primary issues are the tugmen's demand for a 40-hour work week without loss of pay, and an increase of at least 10 per cent in hourly wage rates.

Besides the bridge, the stoppage affected primarily work which Great Lakes Dredge and Dock had planned to get under way on the Seaway at Ogensburg, N. Y.

CHICAGO STRUCK

The Chicago yards of Merritt, Chapman & Scott, and Great Lakes Dredge and Dock were picketed yesterday but company spokesman said members of other maritime unions passed through lines.

In New York, a Merritt, Chapman & Scott spokesman said, "to our knowledge, the stoppage is part of a general tugboat strike on the Great Lakes and it affects other firms in the areas as well as us."

He said information available at the firm's headquarters was that the bridge work was halted only as part of an "overall strike" and not as a result of any separate dispute.

Concert Plan Over the Top at Rochester

ROCHESTER—The first Civic Music Assn. has had such a tremendous response in the membership campaign which closed Saturday night, that Rochester is assured of five concerts instead of the three or four anticipated.

Announcement was made Sunday by campaign chairman Mrs. Stowell Collins that the seating capacity of the high school auditorium was sold out by deadline Saturday night.

Five concerts are promised for the 1956-57 season. The choice was made from ballots which accompanied the membership cards. Those receiving the highest rating were:

The Columbus Boy Choir; Amparo Iturbi, sister of Jose Iturbi, the pianist; Carl Palangi, bass baritone; duo piano team, Nelson and Neal, and a dance duo, Carola-Goya Matteo.

Saginaw Becomes Port for Shipment of Grain

SAGINAW (AP) The first boatload of grain shipped from Saginaw in modern Great Lakes history was to move out today from the Saginaw Grain Co.

A cargo of 75,000 tons was loaded aboard the freighter Carrollton for Buffalo.

Saginaw Grain Co. recently completed dock installations to make Saginaw an important grain terminal. It plans shipments of 75,000 bushels of wheat next week, 80,000 bushels the following week, and 180 tons of corn in May.

Rainier's Small Yacht May Make Grace Sick

By EARL WILSON

MONACO — Her Serene Highness faces a possible seasick honeymoon.

Prince Rainier's small yacht, which looks like a poor relation alongside shipping tyconn Aristotle Onassis' yacht, was declared by experts as being unprepared for rough weather. It's liable to shake Grace up quite a bit.

★ ★ ★ ★

After the overflow of reporters was advised they could only cover Grace's arrival here from the roof of the Coca Cola plant, I went out on the luxurious yacht of Mrs. William Harkness of New York, accompanied by the very social Mrs. James Thayer of Philadelphia.

Some people along had a very snobbish attitude. They said, "Why, every yacht here is bigger than the Prince's!"

Rainier, whose future mother-in-law calls him just plain Ray, sent a wedding invitation to Broadway and Holyoke beauty Mrs. Jean McCormick Poncha, wife of the big international lawyer from Darien, Conn.

★ ★ ★ ★

Rainier's press relations are getting better, although an aide threatened to turn the dogs on United Press man Robert Ahier.

Whereupon UP reporter Bob Musel, who was along too, yelled:

"I'll get my Boy Scout troop and capture your whole army."

King Peter of Yugoslavia revealed that he was not invited to the wedding. He's embarrassed, because he bought a wedding gift.

I have it on the authority of Grace Kelly's voice coach, Vera Murray Covert, New York—whom Grace invited to the wedding, even making hotel arrangements for her — that what the bride needs most is picture frames.



VERA COVERT

Says Miss Covert, "I asked what I could give her as a wedding present."

"Oh, you don't have to give me any wedding present," Grace said.

"I know I don't have to, but I want to," insisted Miss Covert.

"Well, then, I'd like a picture frame," Grace told her.

"That's the weirdest wedding present I ever heard of," Miss Covert replied.

"I gave my sister one," Grace said, "It was the only one she got and she loved it. Just get me a big or little one, and one that's young or old."

Miss Covert shopped for a sterling silver frame and presumably it'll hang in the Royal Palace — maybe with Prince Rainier's picture in it.

THE MIDNIGHT EARL . . .

Eddie Fisher'll fly to Hollywood this month to rush his movie with Debbie before her impending motherhood becomes apparent . . . Mario Lanza's repaying the New Frontier Hotel in Las Vegas $1,000 a month; they advanced him 10G's last year (when he didn't show up for work) . . . Judy Garland's TV sponsor OK'd another half-hour show. Her fee: $100,000.

★ ★ ★ ★

Quentin Reynolds' daughter Joan will marry David Maas in Florida Sunday . . . Carol Haney will play her original "Pajama Game" role in the film . . . Bobo Rockefeller and actor John Sutton made it two nights in a row at The Cameo . . . Bridegroom Julius LaRosa's song (written with Bob Haymes) is "I've Got Love" . . . One of the hottest of the new rock 'n' roll stars is a $100-a-day narcotics user.

Earl's Pearls . . . "When a man sends a girl candy, people talk about him. When he sends her jewelry, they talk about her."—Cab Calloway.

WISH I'd SAID THAT: All the average man asks out of life is a little peach and quiet.—Chanute (Ill.) Tribune.

TODAY'S BEST LAUGH: Pat O'Brien reports: "I've played so many priests, our whole family converses in Latin."

Art Moger hears that the guys writing a theme song for "Moby Dick," the film about whaling, found an apt rhyme for "moon" and "June." It's "harpoon." **That's earl, brother.**

(Copyright, 1956, The Hall Syndicate, Inc.)

Area Bands Entered in MSU Festival

WALLED LAKE — The Walled Lake High School band, under the direction of Helmut Holland-Moritz, and the Oxford High School band, under direction of Gordon Mathie, will participate in the annual Michigan School Band and Orchestra Festival Saturday at MSU.

More than 4,000 state musicians will take part in the all-day festival. Performance times for the local areas will be: Walled Lake, 8 p.m. in the University Auditorium; Oxford, 7:25 p.m., in the Music Building. Public attendance is invited.

* * *

The bands qualified for the state meeting by winning first division ratings at regional music festivals.

Ferndale Resident Gets Two Years on Probation

John Harvey, 32, of Ferndale, who pleaded guilty April 5 to assaulting his wife with a stick of wood Jan. 4, was sentenced yesterday by Oakland County Circuit Judge Clark J. Adams.

Harvey was placed on two years' probation and ordered to pay $100 court costs.

Draws Probation Term

Robert E. Thompson, 23, of 454 W. Saratoga St., who pleaded guilty March 26 to contributing to the delinquency of a 16-year-old girl, was placed on two years' probation and ordered to pay $250 costs yesterday by Oakland County Circuit Judge Clark J. Adams.

About half U. S. income is spent on food, clothing and shelter.

Tornadoes Point Up Need for Insurance

GRAND RAPIDS (AP)—West Michigan's devastating tornadoes April 3 brought a common complaint from farmers who suffered property damage, says Allegan County Farm Agent A. D. Morley.

He says the reverberations sound the single note of "not enough insurance."

Morley reports that large numbers of affected farmers discovered "too late" that their insurance coverage hadn't been "kept up to date." In most cases, he adds, insurance payments are not enough to replace barns, sheds and homes ruined in the twisters.

County Deaths

Anselmo Marchioni

LAKE ORION — Service is pending for Anselmo Marchioni, 72, 605 South Lapeer Rd. at Allen's Funeral Home here. Mr. Marchioni died suddenly last evening.

A resident of Lake Orion for the past 16 years, he is survived by his wife, Vienna; one daughter, Mrs. Charles Biagi of Huntington Woods; a son, Deno of Lake Orion; four grandchildren; a brother, Emillo of Detroit and two sisters in France.

Mrs. George F. Hathaway

OXFORD — Service for Mrs. George F. (Clara Rae) Hathaway, 80, of 9 Hudson Ave., will be held at 2 p.m. Wednesday from Flumerfelt Funeral Home, with burial in Oxford Cemetery. She died Monday at her home.

She leaves a stepson, Terry of Oxford; three stepdaughters, Mrs. Beatrice Buschmann of Lake Orion, Mrs. Marjorie Secrist, Mrs. Lucille Jamieson; 10 grandchildren and 13 great-grandchildren.

County Calendar

Ortonville

MOMS Unit No. 14 will meet at 8 p.m. tonight at the home of Mrs. Glen Vandewarker of South street.

Oxford

The Ladies Guild of the Congregational Church 1 o'clock luncheon and meeting will be held Wednesday, in the dining room of the church.

Waterford Township

Girl Scout Leaders and committee members of Williams Lake will hold a neighborhood meeting at 8 p.m. Thursday at the school, according to Mrs. H. D. McGinley, Neighborhood Chairman.

Mother-Daughter Event Thursday at Lakeville

LAKEVILLE — A community Mother-Daughter Banquet will be held at 6:30 p.m. Thursday at Lakeville Methodist Church.

All mothers are invited to bring their daughters to the affair, which will include a travelog movie as part of the entertainment. Tickets are available from any member of the church WSCS.

About 55 per cent of the income of American farmers comes from livestock, dairy products and poultry.

NOTICE OF A PUBLIC HEARING

Notice is hereby given of a scheduled public hearing to be held by the Pontiac Township Zoning Board at the Township Hall, 2060 Opdyke Road, on Wednesday, April 25th, 1956, at 7:30 p.m. to consider the following change in the zoning map:

To change from AG to C-2

Part of the NW ¼ Section 23, T3N, R10E, Pontiac Township, Oakland County, Michigan, commencing at the northwest corner of Section 23, thence N 89°42'12" E 1237.20 ft along south line of "Coe Court Subdivision," as recorded in Liber 68 page 12, thence S 02°08'04" W 560.65 ft, along west R.O.W. line of Opdyke Road to point beginning, thence S 02°08'04" W 210.47 ft to center line Mt. Clemens Road, thence 130.0 ft along a curve to right, radius of 1023.54 ft., long chord S 47°41'01" W 129.91 ft., thence N 02°08'04" E 301.49 ft., thence S 87°51'56" E 92.78 ft to point of beginning, as surveyed by S.A.W.Jr., R.L.S. No. 5390.

Persons interested are requested to be present. A copy of the Zoning Map together with a list of the proposed changes is on file in the office of the Township Clerk and may be examined by those interested.

GORDON HAMILTON, Chairman.
GRETA V. BLOCK, Clerk.
April 6, 17, 1956

STATE OF MICHIGAN—In the Probate Court for the County of Oakland, Juvenile Division.

In the matter of the petition concerning Richard Lee, minor. Cause No. 14560.

To James Lee, father of said child.

Petition having been filed in this Court alleging that the present whereabouts of the father of the said minor child is unknown and the said child has violated a law of the State and that said child should be placed under the jurisdiction of this Court.

In the name of the people of the State of Michigan, you are hereby notified that the hearing on said petition will be held at the Juvenile Court, Oakland County Service Center, Court House Annex, 1260-B West Blvd., in the City of Pontiac in said County, on the 24th day of April A.D. 1956; at ten o'clock in the forenoon, and you are hereby commanded to appear personally at said hearing. It being impractical to make personal service hereof this summons and notice shall be served by publication of a copy one week previous to said hearing in The Pontiac Press a newspaper printed and circulated in said County.

Witness, the Honorable Arthur E. Moore, Judge of said Court, in the City of Pontiac in said County, this 11th day of April A.D. 1956.

Seal ARTHUR E. MOORE, Judge of Probate.
A true copy GEORGIENA R. MURTHA, Probate Register, Juvenile Division.
April 17, 1956

Death Notices

AUSTIN, APRIL 17, 1956, ANGIE May, 431 S. Anderson St., age 86; dear mother of Clarence, Bert, John and Almond Austin, Mrs. Eva Hancock, William Austin. Funeral service will be held Thursday, April 19 at 1 p.m. from the Huntoon Funeral Home with Dr. H. H. Savage officiating. Interment in Perry Mt. Park. Mrs. Austin will lie in state at the Huntoon Funeral Home.

CHANDLER, APRIL 17, 1956, Fred, 2605 Pontiac Rd., age 85; dear uncle of Mrs. Hazel Bradburn, Charles A. Chandler and Louis Bradburn. Funeral service will be held Thursday, April 19 at 2:30 p.m. from the Voorhees-Siple Funeral Home with Rev. Wm. Hakes officiating. Interment in Oak Hill Cemetery. Mr. Chandler will lie in state at the Voorhees-Siple Funeral Home.

CUMBERWORTH, APRIL 15, 1956, Gladys Mae, 62 Myra St., age 43; beloved wife of Kenneth H. Cumberworth; beloved daughter of Fred and Myrtle Bolton; mother of Diane Cumberworth; dear sister of Carl, Harold and LaVern Bolton, Mrs. Ruth Schell, Mrs. Lillian Upton, Mrs. Rosa Distel. Funeral service will be held Wednesday, April 18, at 2 p.m. from Pursley Funeral Home with Rev. T. R. Allebach officiating. Interment in Mount Hope Cemetery, Lapeer. Mrs. Cumberworth will lie in state at the Pursley Funeral Home and may be seen after 7:30 p.m. this evening.

HATHAWAY, APRIL 16, 1956, Clara Rae, 9 Hudson Ave., Oxford, Mich., age 80; beloved mother of Terry Hathaway, Mrs. Beatrice Buschmann, Mrs. Marjorie Secrist and Mrs. Lucille Jamieson. Funeral service will be held Wednesday, April 18 at 2 p.m. from the Flumerfelt Funeral Home with Rev. D. W. Boxwell officiating. Interment in Oxford Cemetery. Mrs. Hathaway will lie in state at the Flumerfelt Funeral Home, 41 N. Washington St., Oxford, Mich.

HILL, APRIL 15, 1956, JAMES RAYmond, 47 E. Howard, age 71; dear brother of Leon E. Hill, and Mrs. Beryl Gladys Trimm. Funeral service will be held Wednesday, April 18, at 1:30 from the Huntoon Funeral Home. Interment in Oak Hill Cemetery with Rev. Paul Havens officiating. Mr. Hill will lie in state at the Huntoon Funeral Home.

ROGERS, APRIL 16, 1956, RUSsell S., 1117 James K Blvd., age 61; beloved husband of Mrs. Hazel K. Rogers; dear father of Richard R. and Joseph V. Rogers; dear brother of Goodloe H. Rogers, McKinley W. Rogers, Miss Olive Rogers, Mrs. Joseph Feneley, Mrs. Harry Cotcher, Mrs. Roy Purkhiser and Mrs. Oliver Delker. Funeral service will be held Thursday, April 19 at 2 p.m. at the Donelson-Johns Funeral Home with Rev. Paul R. Havens officiating. Interment in White Chapel. Mr. Rogers is at the Donelson-Johns Funeral Home.

SAWYER, APRIL 14, 1956, JOSEPH, (formerly of 760 Robinwood) age 53; beloved husband of Pansy Fraser; dear father of Richard Sawyer, Mrs. Harold Brabbs, Mrs. Phillip Brooks, Mrs. Ira Pence, James Fraser, and Albert Fraser; dear brother of Gordon Sawyer, Mrs. Edith Edwards and Mrs. Goldie Dervage. Funeral service will be held Wednesday, April 18, at 1:30 p.m. from Farmer-Snover Funeral Home with Rev. H. H. Savage officiating. Interment in Roseland Park Cemetery. Mr. Sawyer will lie in state at the Farmer-Snover Funeral Home after noon Tuesday.

WARD, APRIL 14, 1956, SANDRA Dinna, 48 Close St., beloved infant daughter of William and Ellie Sue Ward; dear sister of Larry Ward. Funeral service was held Monday, April 16 at 1:30 p.m. from the Huntoon Funeral Home with Rev. Robert Gardner officiating. Interment in Perry Mt. Park.

WHEELER, APRIL 14, 1956, KATHerine, 36163 Maravian Dr., Mt. Clemens, Mich., age 69; beloved wife of Alfred Wheeler; dear mother of Mrs. Earl (Amelia) Sugden, Mrs. Norbert (Marie) Coppersmith and Donald Wheeler. Funeral service will be held Wednesday, April 18 at 1:30 p.m. from the D. N. Cooley Funeral Home with Rev. E. C. Weber officiating. Interment in Cadillac Memorial Gardens, Fraser, Mich. Mrs. Wheeler will lie in state in the D. N. Cooley Funeral Home, 140 S. Gratiot Ave., Mt. Clemens, Mich.

BOX REPLIES

At 10 a. m. Today there were replies at the Press office in the following boxes:

3, 5, 6, 8, 12, 13, 16, 17, 21, 22, 24, 25, 28, 34, 47, 56, 59, 60, 61, 62, 64, 65, 70, 72, 75, 78, 82.

Card of Thanks 1

WE WISH TO EXTEND OUR heartfelt thanks and appreciation for the acts of kindness, messages of sympathy, and beautiful floral offerings received from our kind friends and neighbors during our recent bereavement in the loss of our beloved baby, Sharon Lee. We especially thank the Rev. E. C. Swanson, Huntoon Funeral Home, Railway Express Agency, Mother and father, Mr. and Mrs. Robert Harline, grandparents, Mr. and Mrs. Peter Notich and family; Mr. and Mrs. Wm. L. Gadberry and daughter.

WE WISH TO THANK OUR MANY friends and neighbors for their kindness shown us during our recent bereavement. Special thanks to Rev. E. D. Auchard, Labor Local 1076, Dept. 1000 General Motors Truck and Coach and Voorheis Siple Funeral Home. The family of Daniel C. Williams.

In Memoriam 2

IN LOVING MEMORY OF ALIDA W. Moran who passed away 6 years today.
Asleep in God's beautiful garden,
Sheltered from sorrow and pain,
Safe in God's wonderful keeping,
Until we meet again.
Sadly missed by children & grandchildren.

Flowers 3

DUNSTAN'S FLOWERS
2424 W. Huron FE 2-8301

Funeral Directors 4

AIR AMBULANCE GROUND
Pursley Funeral Home FE 4-1211

COATS FUNERAL HOME
Complete facilities; OR 3-7191
Drayton Plains Waterford Twp.

DIGNIFIED SERVICES
KIRKBY
Funeral Home—FE 4-1882

Donelson-Johns
FUNERAL HOME
"DESIGNED FOR FUNERALS"
SPARKS-GRIFFIN CHAPEL
Thoughtful Service FE 2-5841

Voorhees-Siple
FUNERAL HOME
Ambulance Service, Plane or Motor
FE 2-8378

Cemetery Lots 5

$400 WILL BUY A 4 GRAVE LOT in White Chapel Cemetery. Section 2561, Block E. See William McDonald, 630 Auburn Rd. East, Rochester, OLive 2-6036.

Help Wanted Male 6

3 YOUNG MEN, 18 TO 26

Travel, represent well known concern. Experience not necessary. Average $300 mo. plus bonus. Train at Co. expense. Apply Mr. McClelan, 9 to 11 a.m. Roosevelt Hotel.

AT ONCE
3 MEN

Mechanical aptitude helpful
Apply 1064 W. Huron between 10:00 a.m. and 12:00 Noon

CAB DRIVERS, STEADY, 25 OR older. Company paid insurance and mileage bonus. Apply 438 Orchard Lake, 3 to 6 p.m.

CAB DRIVERS DAYS OR NIGHTS. Full time, 25 or older. FE 2-0205.

CAN YOU USE EXTRA MONEY? Help meet those monthly payments on your home, car, TV, or other obligations. Make $35 to $50 a week in spare time supplying consumers in Pontiac or S.W. Oakland Co. with Rawleigh Products. Start immediately. Write Raleigh's Dept. MCD-696-312, Freeport, Ill.

Career Opportunity

Thorough professional training, while on full salary. Group life, hospitalization, surgical benefits and retirement plan.
Management opportunity after period in field if you show executive ability. Age 25-40, preferably married, high school education. Sufficient drive and ambition to be dissatisfied if earning less than $8,000 annually after two years. If you're a good man, with confidence in yourself, and not satisfied with your present opportunity, call in or write John Hancock Insurance, Mr. Dyer, 802 Riker Bldg. FE 2-1411.

CARPENTERS WANTED FOR production housework, job on Nebraska. See Bud.

Designers AND Detailers

For automation type machines, also jigs & fixtures. Top rates.
LOCKHART & WRIGHT
ENGINEERING SERVICE
1965 Telegraph FE 2-3296

Diemakers

MAKE-RITE TOOL & MFG. CO.
Cor. M15 & Mill St. Ortonville.

Help Wanted Male 6

DOORMAN

7 afternoons weekly. Must be 18 and neat appearing. Apply manager's office, Oakland Theater.

COOK AMBITIOUS AND BOSER, 6 days per week. EM 3-3967.

DRAG LINE AND BULL DOZER man. 7050 Elizabeth Lake Rd.

EXPERIENCED CLEANER AND spotter. References. MElrose 4-4821, Holly.

EXPERIENCED WOOL PRESSER. Full time work, top wages. Apply at Star Cleaner, 294 E. Pike.

EXPERIENCED SERVICE MAN for automatic washers & dryers. Steady work. Vacation with pay. Must furnish references. Call for interview. FE 5-8473.

EXPERIENCED SINGLE MAN for general farm work by month. Carl Dobat, 2460 Dutton Rd., Rochester.

EXPERIENCED WOOL PRESSER. apply in person. 1208 N. Perry St.

FOOD PLAN SALESMAN (4) FULL time $75 average per sale. Weekly average $250. Referral system used for contacts. For appointment phone OLive 1-7186 or 2-1511.

GARDENER EXPERIENCED, year around work. Salary with other benefits. Write Box 4 Pontiac Press.

HANDY MAN FOR CLEANING and painting on cottages. EM 3-3185.

IF YOU ARE MARRIED AND have a car and need to earn $100 per week the year around, call Fuller Brush, FE 2-2318.

INSPECTORS
TRACER LATHE OPERATORS
TURRET LATHE OPERATORS
THREAD GRINDER OPERATOR
TOOL MAKER
All must be fully experienced & capable of handling aircraft precision parts Apply in person only
No phone calls
DANIELS MFG. CO.
2677 Orchard Lake Rd.

LAID OFF?

Need 2 young men. Age 20 to 25 for training in heating and air conditioning Apply in person at Hellams Heating, 228 Oakland Ave.

MAINTENANCE MAN FOR INside and outside work. Full or part time. Apply Bloomfield Hospital, Woodward at So. Lake rds. Between 11 a.m. and 5 p.m.

MAN DESIRES WORK OF ANY kind. FE 4-0227

MAN

To work with manager, with car. 9 N. Telegraph.

OFFICE MANAGER

Summer position at Walled Lake Park. Phone Detroit office, Valley 3-8613.

ONE REAL MAN FOR DELIVERY and warehouse work. Clean, courteous, efficient, and cooperative. This position will be as permanent as you make it. Phone MI 4-4133 for interview appointment.
MCCLELLAN-BALL CO.

PORTER FOR ALL AROUND cleaning work, 6 days per week. EM 3-3967.

SALESMAN

Full time, opportunities galore, experience not necessary. Apply 3465 Auburn Road Auburn Heights.

SERVICE STATION ATTENDANT, experienced only. Woodward-Square Lake Service. Next to Ted's Drive In.

TOOL & DIE JIG & Fixture-men

Must Be Journeymen
Seniority Advantages
Long Program
Plenty of Overtime

HEIDRICH Mfg. Corp.

10750 CAPITAL OAK PARK, MICH.
3 BLOCKS SOUTH OF 9 MILE.
1 BLK. WEST OF WYOMING.

SERVICE STATION ATTENDANT. Familiar with lubrication and minor repairs. Call in person, 31645 Southfield Rd., Community Service.

WANTED

Man to line up heating repair jobs for our service department. A good paying opportunity for a man who wants to prepare himself for advancement and security. Kast Heating & Cooling Co. 85 N. Cass.

Help Wanted Male 6

WANTED: EXPERIENCED MAN to operate milk bottling plant. Good salary, no Sunday work. Rex Reed, 99 Runyon Rd., Rochester. Phone OLive 1-6430.

Help Wanted Female 7

ACCEPTING APPLICATIONS FOR part time telephone survey work, in the evening. Apply in person Arthur Murray Studios, 25 E. Lawrence between 10 a.m. and 10 p.m.

ACCURATE TYPISTS, PLEASANT surroundings, Cranbook Foundation, Midwest 4-1600. Mr. Wittliff.

AMBITIOUS WOMAN EARN $65 weekly handling beautiful sterling and fine Bavarian china. Leads plentiful. No canvassing. Car necessary. FE 2-6175 or FE 2-9627.

AT ONCE

An ambitious woman to sell real estate. Must be a go getter. Own a good car. Prefer a middleaged woman. Experienced preferred, but will consider training right woman. Ask for Mr. Brown and apply in person.

L. H. BROWN, Realtor
1362 W. Huron Ph. FE 2-4810

CASHIER
APPLY IN PERSON
MUST HAVE GOOD REFERENCES.
HURON FRIENDLY MARKET
884 W. Huron

CASHIER
OFFICE GIRL, TYPIST
BLOOMFIELD FASHION SHOP

COUNTER GIRL FOR DRY cleaning plant. Apply in person. 1-Hour Cleaners, 26 E. Huron.

CURB AND WAITRESS. AFTERnoons. Buttercup Drive-In, 910 Oakland.

EXPERIENCED FOOD AND BAR waitress. Manny's, W. Huron St., at Elks Lake rd.

EXPERIENCED FOUNTAIN HELP Full or part time. New store, good salary. Apply in person. Cranbrook Drug, Maple corner of Cranbrook, Birmingham.

EXPERIENCED GIRL DESIRES day work. FE 4-7589.

EXPERIENCED WAITRESSES wanted. Apply after 4 p.m. Elks Club Orchard Lake.

EXPERIENCED WAITRESSES for afternoon shift. Age 25 to 50. Cash register experience necessary. Call FE 2-9135 before 5 p.m.

EXCELLENT OPPORT. TO EARN good wages selling well-known products. Choose your hours. FE 5-0834.

EXPERIENCED OFFICE girl. Age 26 to 40. General knowledge of credit dept. preferred. Must be good worker and willing to accept responsibility. Steady position and excellent salary to right party. Apply in person to Malloy's, 5 N. Saginaw St.

EXPERIENCED OFFICE GIRL, 20 to 40 age group. Knowledge of checkwriting, purchase order and invoice handling, shorthand and typing. 5 day week, 40 hours, downtown retail store with 2-girl office. Pleasant surroundings. Position open about May 1. Write, Box 72, Pontiac Press for appointment.

EXPERIENCED PASTRY COOK Call in person. Hotel Waldron.

EXPERIENCED WAITRESS. Martins Restaurant, 426 W. Huron. FE 3-9849.

GIRL FOR GENERAL OFFICE work. Shorthand preferred. Insurance experience desirable. Brummett-Lincicome Inc. 377½ S. Telegraph. FE 4-0588.

HOUSEKEEPER WTD. BETWEEN the ages of 30-45. FE 2-0370.

HOUSEKEEPER 35 TO 45, NO drinkers, 6 in family, no other woman in charge, good wages and time off, Oakland 8-3741.

INTELLIGENT ALL AROUND girl, 25 to 45, good with children. Plain cooking. Also good in ironing and heavy cleaning. Some days ironing some cleaning, some with children. 6 days a week. 1 to 2 nights sleep in. Employ other help. $32 References. MI 4-6607.

LADY FOR HOUSEWORK. STAY nights. OR 3-7688.

LADIES

WORK EVENINGS 6-10 p.m. Quit wishing, get those things you want. We train you, no experience required. Earn $75-$150 per week. No canvassing parties or investment. Car necessary. Call bet. 9 a.m. and 5 p.m. only. REpublic 2-5196 or Lakeview 1-4983.

LADY TO LIVE IN. CARE FOR small easy house. MAyfair 6-6240.

LADY TO CARE FOR 2 CHILdren while mother works. Also light housework, 5 day week. Must have own transportation. FE 5-5969.

MOTHER'S HELPER 5½ DAYS A week. Live in Christian home. MI 6-4741.

PART TIME DISHWASHER, PH. MI 4-0090.

Help Wanted Female 7

LIKE PEOPLE

Finance Co. needs a girl who likes to talk with people, take payments, do some typing. High school graduate, not over 26 and single. Pontiac resident for two or more years. Phone FE 3-7181 between 10 & 5 p.m.

PART-TIME HELP, MUST BE REliable, 20 to 45 yrs. of age. Hrs. 5 to 9 p.m. Apply in person. Paul's Good Food, US 10 at M15.

PARTY PLAN DEMONSTRATOR, earn more with (Poly Parties) profits to 50 per cent. Guaranteed delivery. Sell over 400 fascinating gifts. Wrought iron novelties, toys and plastics. Call Detroit, Jefferson 8-2040 collect or write 11240 E. 9 Mile Rd. Van Dyke, Mich.

RELIABLE PERSON TO LIVE in. General housework and help with children. Pvt. room, 1½ days off. Good salary. Call MI 4-5174.

RELIABLE WOMAN OR GIRL for babysitting. Vicinity of Lake Orion. FE 5-3595.

SALESLADY THOROUGHLY EXperienced for dresses and access. Good opportunity. Apply Carolynn Shop, 37 N. Saginaw.

SALESLADIES

Exp. in coats, suits, dresses and accessories. Salary and commission.

SUZETTE
241 Pierce, Birmingham

SILK FINISHER AND REPAIR lady combination, experienced. References. Good wages to right party. MElrose 4-4821, Holly.

WAITRESSES FULL TIME and part time wanted. Apply in person. Scrib's Drive-In, 130 W Telegraph.

WANTED ALGEBRA TEACHER, one hour Friday or Saturday. EM 3-2764.

WANT LADY TO COME INTO MY home to take care of 3 yr. old child. 286 N. Perry. FE 4-3496.

WE HAVE SEVERAL OPENINGS FOR SALESLADIES

Experienced in better women's apparel, accessories.
Full time and Evenings, 6 to 9.
BLOOMFIELD FASHION SHOP

WOMAN, 30 TO 50 YEARS, NICE personality good car, to learn distributorship to grocers, in this locality. For small manufacturer. Small investment needed, good credit or bond. Pontiac Press Box 71.

WOMAN FOR SIMPLE COOKING light housework, live in, $30. Large family. Other help employed. Call MI 4-1261.

WOMEN

If you need money — represent Avon. For information call FE 4-4508.

Help Wanted 8

A Unique Opportunity for Well Paid Rewarding Service

Small modern convalescent home of distinction seeks superior professional part-time physio-therapist and occupational therapist. Also full-time attendants and cook. Male or female. Kindly give detailed qualifications and references. Write Pontiac Press Box 13.

BOYS IN VETS 18 TO 25. FREE to travel U.S.A. To work with circulation manager. No experience required. Average earnings, $75.00 weekly. Company car furnished. Apply at Michigan State Employment Office, Tues. 2:00 p.m. to 4:00 p.m and Wed. 10:00 a.m. to 1:00 p.m. Ask for Mr. Hockensmith.

EXPERIENCED ROOFER WANTS work FE 4-0367.

MEN, WOMEN, YEAR ROUND OPportunity on established Watkins route. Earn $2 to $3 per hour. Car necessary. Apply 180 N Perry.

MIDDLEAGED COUPLE TO LIVE in. Man for yard work and woman for housework. MIdwest 4-9337.

SALESMEN

Men or women to sell real estate. Opening for two. Experienced preferred but not necessary. If you are willing to work, the income is unlimited. Apply in person.

CRAWFORD AGENCY
531½ W. Huron FE 4-1549
MY 3-1143

Employment Agencies 8A

BIRMINGHAM OFFERINGS

Immediate full or part time Secretaries, typists, general office work and experienced saleladies. Birmingham Employment Service, 139 W. Maple Birmingham. Midwest 4-4294.

Dental Assistant

Experienced preferred but not necessary. Age 20 to 40 years. $200 per mo. Pontiac Employment Service, 18 W. Huron. FE 4-2551.

PONTIAC EMPLOYMENT SERVICE
18 W. Huron FE 4-2551

EXPERIENCED PBX

MUST TYPE 50 WORDS PER MINute, 5½ days. Pontiac Employment Service, 18 W. Huron. FE 4-2551.

GRAEBNER'S

JOBS FOR GIRLS
THE NATION'S LARGEST
8 OFFICES IN MICHIGAN

Offering dozens of high paying jobs for girls in and around Pontiac. Here are a few:

RECEPTIONIST, typist	$200
RECEPTIONIST trainee, light typing	$190
SWITCHBOARD, receptionist, country club for summer	$250
OFFICE TRAINEE	$190
TYPIST, for public relations executive	$220
VARIETY GIRL, for hospital office	$190
COMPT. OPERATOR	$250
BOOKKEEPER, light typing	$250
JR. SECRETARY, light shorthand	$275
SECRETARY, to attorney	$300

GRAEBNER'S—Pontiac
"EXCLUSIVELY FOR GIRLS"
313 Pontiac State Bldg. FE 5-9277

ATTORNEY'S SECRETARY

Young lady to be right hand for 2 young attorneys. Downtown office. CAREER CENTER. B-1 Riker Bldg., FE 8-0416.

JOBS FOR MEN

ROUTE SALES	$400
MECH. ENG	$700
RETAIL SALES	$350
MECHANIC	$350

CAREER CENTER
B-1 Riker Bldg. FE 8-0416

LEARN TO BE A PRIVATE SECRETARY

You need no experience to be the private secretary to a top executive of a well known advertising firm if you took typing and shorthand in high school. Only a few letters a day. Mid-west 406 Pontiac State Bank Bldg., FE 5-9227.

RECEPTIONIST

Personable young lady to do typing and switchboard, good references necessary, excellent starting salary. SEE NANCY AT CAREER CENTER. B-1 Riker Bldg. FE 8-0416.

CAREER GIRLS

RECEPTIONIST for doctor	$200
RECEPTIONIST for dentist	$190
GIRL FRIDAY for bigwig	$350
SECRETARY for adv. firm	$300
BOOKKEEPER, experienced	$290
ACCTS. PAYABLE own trans	$260
ANSWER PHONE	$180
BOOKKEEPER full charge	$300
LIKE FIGURES?	$240
RETAIL SALES	$230
SWITCHBOARD OPERATOR, own trans	$270

JOBS FOR MEN

HANDYMAN	$275
EXP. MECHANIC	$350
TRAINEE for retail mgt.	$400
ASST. OFFICE MGR.	$4300

OFFICE OPEN SAT. TILL NOON
MIDWEST
406 Pontiac State Bank Bldg.
FE 5-9227

Instructions 9

CAKE DECORATING COURSE MY 3-5842

LEARN TO DRIVE THE SANEWAY AT "SAFE-WAY" DRIVER TRAINING SCHOOL
Bus. FE 2-2251 Res. FE 8-1645

LEARN DIESEL All principal makes. Nationwide placement advisory service Special offer to servicemen. Write today! I. T. S. Heavy Duty Equipment Div., Dept. 9365, Box 2 care of Pontiac Press.

DIESEL POWER

Is revolutionizing industry! Mechanically inclined men 18-35 look into this BIG PAY field; learn to install, operate and maintain all types of Diesel Engines. Write for Free Book "Earning Power in Diesel." Utilities Training, Box 13, c-o Pontiac Press.

Work Wanted Male 10

A-1 CARPENTER WORK NEW & repair. FE 4-4210.

BASEMENTS DUG, SEWER AND water connected. No job too large or too small. FE 4-3401 or FE 5-1987.

CAPABLE MAN WANTS FULL OR part time job. Will do anything for livable wage. MAple 5-1222.

CARPENTER WORK NEW AND repair, Floor tiling & insulation. FE 7-0138.

CARPENTER WORK, ALL KINDS. Reas. John Featherstone. FE 4-1330.

CARPENTER AND CABINET work New and repair. D. B. Murdock, FE 2-7861.

CARPENTRY, CABINETS, FORmica & finish work. Remodeling. Repairs, EM 3-4775.

Work Wanted Male 10

CARPENTER AND CABINET work new and repair. OR 3-4857.

CARPENTERS, ALTERATION AND repair. FE 8-2794. FE 4-4168.

CABINET MAKER AND CARPENter. Kitchen a specialty. FE 4-5000.

CEMENT WORK, FLOORS, BASEments & driveways. Cheap labor. MY 2-0702.

ELECTRICAL WIRING LICENSED Ed Murray FE 2-8657.

EXP. FARMER & HANDYMAN wants part-time job in exchange for house to live in. Inquire at 646 E. Walton bet. 8 a.m. and 3 p.m.

HAVE FARM TRACTOR WITH loader. Some farm machinery, also a good stake truck. Distance no object. 6160 Halstead, MA 8-3607.

PLUMBING WORK WANTED Reasonable. FE 5-1016

PLUMBING WORK DONE REAsonably. OA 8-3868.

WANTED ANYTYPE OF WORK for 2 men. Have own truck, ladders and tools. FE 5-0986. Ask for Steve.

YOUNG MAN DESIRES WORK cutting and trimming trees. FE 8-3375.

Work Wanted Female 11

ADDRESSING AND STUFFING envelopes in my home. FE 4-6295.

ALL IRONING 3 BU. PICK UP and delivery 1 day service. FE

Laundry Service 18

LACE CURTAINS, PLAIN OR RUFFled. Beautifully finished. Pontiac Laundry, Phone FE 2-8101.

LAUNDRY, WASH AND DRY. Prompt service. FE 5-7592.

FOR FAMILY LAUNDRY SERVice ph. Pontiac Laundry, FE 2-8101.

Landscaping 18A

BULL DOZING AND FINISH grading. EM 3-5035.

CLARK'S LANDSCAPING SERVice. Within 25 miles of Pontiac. FE 5-3131.

COMBINED FORCES LANDSCAPing, spring clean up by experts. FE 4-3853.

FILL DIRT LEVELED AND driveways graded. FE 5-3582.

GENERAL LANDSCAPING. 10 yrs. in Pontiac. C. Mills, FE 2-8373.

LANDSCAPING
Top soil and fill dirt.
OR 3-3382

LAWN BUILDING
Also maintenance. FE 2-4211.

LOWER STRAITS LANDSCAPE CO. Spring clean up. Estate mowing. By season or monthly contract. Landscape your home. Nothing down. Low monthly payments. Lic. by State of Mich. Serving Southeastern Mich. Free estimates. EM 3-2071.

ROTO TILLING, GARDEN AND YARD LEVELING. FE 4-6229.

SOD
Del. 40 cents sq. yd. Complete landscaping, 35 yrs. in Pontiac. FE 5-3140.

Moving & Trucking 19

AA-1 MOVING, TRUCKING, GOOD service. EM 3-5253 or FE 5-3571, anytime.

A-1 LIGHT HAULING, ANYTHING, anytime. FE 5-0675.

A-1 MOVING—HAULING
EXCELLENT SERVICE
Reasonable Rates FE 5-3458

A-1 HAULING ANYTHING, ANYtime. FE 5-5244.

ABOUT ANYTHING HAULED. Basements, etc. cleaned. FE 4-7615.

ARE YOU MOVING! DO IT yourself. Rent a truck from Grappin Delivery Service. 1461 N. Perry. Call FE 5-9969. Local only.

ASHES AND RUBBISH HAULED. FE 4-2409.

ASHES AND RUBBISH AND light trucking. FE 4-6229.

ASHES, RUBBISH AND LIGHT hauling. Noreliff Pumphrey, 150 Wesson. FE 3-7385.

INCINERATORS CLEANED. ASH or rubbish clean up. FE 4-6134.

LIGHT AND HEAVY HAULING. At any time. FE. 8-0095.

LIGHT HAULING
FE 5-3947

LIGHT HAULING, ASHES & RUBbish. FE 2-101

LIGHT HAULING
FE 5-3947

LIGHT AND HEAVY TRUCKING. Rubbish hauled. Sand, fill dirt and gravel. FE 2-0603

MAN WITH ¾ TON TRUCK wants work. FE 4-8421 anytime.

O'DELL CARTAGE
Local and Long Distance Moving
Phone FE 5-6806

SAND, GRAVEL DRIVEWAY gravel, top soil and fill dirt. OR 3-3475.

TRUCK ANYTHING FROM TRUNK to refrigerator anytime. Call FE 4-4696.

TRUCKING AND HAULING RUBbish anytime. Cheap. FE 3-1770.

REDUCED RATES
Large van serve you. Smith Moving, FE 4-4864.

Trucks to Rent
TRUCKS, TRACTORS AND EQUIPMENT.
½ Ton Pickup 1½ Ton Stake and Dump Trucks
Pontiac Farm and Industrial Tractor Co.
825 S. WOODWARD
Open Daily Including Sunday
FE 4-0461, FE 4-1442

Painting & Decorating 20

A-1 INTERIOR DECORATING, REASONABLE, FREE ESTIMATES. OR 3-1636.

A-1 CUSTOM PAINTING, PAPERhanging. Paper removed. Estimates. FE 4-0918.

A-1 PAINTING, INTERIOR & EXterior. 10 per cent disc. for cash. Guaranteed. Free est. FE 4-0205.

A-1 PAINTING, PAPERING.
Mason Thompson, FE 4-8364

A-1 DECORATING — PAINTING and wall papering. Call for estimate. FE 4-0255.

ALWAYS DEPENDABLE. PAINTing, decorating. 26 yrs. Exp. FE 5-2860.

CUSTOM DECORATING, WALLpapering. Steaming service. Commerce, EM 3-3435

MAC'S WALL WASHING & PAINTing. Free est. FE 5-2211.

PAINTING AND DECORATING Wall washing. Wallpaper removed by steam. FE 8-2654.

PAINTING AND DECORATING, guaranteed. Immediate service FE 5-5006.

Painting & Wall Washing
Free estimates. FE 2-2706

PAPER HANGING, REASONABLE rates. FE 4-2171 or FE 4-6829.

WALL WASHING AND PAINTING by women, work guaranteed. OR 3-2284.

Physio-Therapy 21A

SWEDISH MASSAGE & THERAPY. Special foot technique. 72 Elm St. FE 4-2851.

Television Service 22

COPENHAVER'S RADIO & TV repair. 569 W. Huron. Night service calls. FE 4-5607.

DAY OR NIGHT TV SERVICE
FE 5-1296 or FE 5-8390
M. STRAKA

EXPERT TV SERVICE ALL makes. Service calls 9 to 9 Jack Cox Television. 463 S. Saginaw. FE 5-4620.

GUARANTEED TV REPAIR. ANY MAKE. FE 4-9736. CONDON'S RADIO & TV, 127 S. PARKE ST.

JOHNSON'S RADIO AND TV SERVICE
45 E. Walton Blvd. FE 4-7601

TUCKER'S RADIO-TV. FE 5-3714
FE 4-3690. 168 E. Pike St.

WARDS TV SERVICE
Open Evenings FE 2-2976

Typewriter Service 22A

TYPEWRITERS & ADDING MAchine repairing. Expert work. General Printing and Office Supply Co., 17 W. Lawrence.

TYPEWRITERS RENTED
Mitchell's, 123 N. Saginaw St.

Upholstering 23

CUSTOM MADE DRAPES, UNlined, $2. Lined, $3 per panel. FE 4-1780.

EAKLE'S CUSTOM UPHOLSTERing. 8174 Cooley Lake Rd. EM 3-2841. Free estimates.

THOMAS UPHOLSTERING
34 S. TELEGRAPH FE 5-8888

SLIPCOVERS, DRAPES & BEDspreads. Your material. FE 5-5797.

Lost & Found 24

LOST: MAN'S BILLFOLD CONtaining large sum of money and important papers. Generous reward. Harold Fogler 3320 N. Rochester Rd. OL 1-3127.

LOST: MAN'S BROWN BILLFOLD near Cavalier Gas Station. Contains $75 and personal papers. Orin E. Bailey, 8576 Claridge St. Clarkston. Badly needed.

LOST YOUR PET? WANT TO give one a home? FE 5-9290. Michigan Animal Rescue League.

LOST: ENGLISH SETTER, FEmale, white-liver ticked, vicinity of Airport and Southwood Rds. Reward. OR 3-1419.

LOST: MALE CHOW, VICINITY of East Silverbell Rd. Cinnamon color. Answers to name of General. Has W. Va. license tag on. FE 5-3907.

GET IT QUICK, through Classified Ads! Yes, whatever it is — dial FE 2-8181 for an adwriter and get it!

Lost & Found 24

LOST: GERMAN COLLIE, MALE, tan. License No. 62. FE 3-6247.

LOST: TWO BEAGLES, ONE FEmale, 2 years old, one male 7 months, old, lost in vicinity of Mill lake, north of Gingerville near Oakland County Beagle Club. If found call OR 3-3478. Reward offered.

LOST: GOLD KID CLUTCH BAG, Vic. Lockhaven Rd. Initials D. A. C. Please return papers and drivers license. FE 5-2988.

LOST: MALE ENGLISH SETTER, in the vicinity of Orchard Lake, white with brown spots, 4 years old, name Ike. Reward. Phone FE 2-2262. C. K. Patterson.

LOST: LADY'S BLACK PATENT leather purse with Canadian birth certificate, identification papers, keys and wallet. Phone FE 2-8378. Reward.

LOST: BROWN LEATHER WALlet in Keego Harbor area. Sat. April 14. Reward. Please contact G. L. Omohundro. Mon.-Fri. 8-5 p.m. Detroit, TOwnsend 8-5100.

Hobbies & Supplies 24A

NEW SCRABBLE SETS $3. PAINT By number sets $1.00 up (frames to fit) BACKENSTOSE 15 East Lawrence. FE 3-1414.

Notices & Personals 25

Aerotred Knapp Shoes
Fred Herman
2070 Airport Rd. OR 3-1502

AUDIVOX HEARING AID. RM. 10, 101½ N. Saginaw. FE 4-0559.

100 WEDDING INVITATIONS, $7.50 Sutherland Studio 18 W. Huron Printed napkins — Fast service.

CHRISTIANS, WOULD YOU LIKE to make a safe investment, gaining a five per cent interest, FE 4-3720, FE 5-7973.

DAINTY MAID FOR SUPPLIES. Mrs. Burns, FE 2-8814. 93 Mark.

HOUSEWIVES: HAVE A PARTY and earn cash or hostess gifts. FE 4-8005.

In Debt?
If you are having trouble meeting your payments, see us today. MICHIGAN CREDIT COUNSELLORS, INC. 41½ S. Saginaw, above Oakland Theater. FE 8-9456.

MAMMY SAYS IT'S DANDY. THE new "TTS" Oven Cleaner removes burnt-on grease. Waite's Notions.

OPEN TUES. WED. & THURS. evenings. Dorothy's. FE 2-1244.

PARK YOUR CAR
at 80 Lafayette St., $5 per month.

SPECIAL: COLD WAVES $5.50. Dorothy's, 500 N. Perry. FE 2-1244. Open Fri. Eves.

Wtd. Children to Board 26

DAY CARE FOR CHILDREN LIcensed home. FE 5-5737.

EXC. CARE FOR 1 OR 2 CHILdren. FE 7-0637.

LICENSED CHILD CARE. OR 3-4353.

Wtd. Household Goods 27

FURNITURE NEEDED
Entire home or odd lots. Get the top dollar. Will buy outright or sell it for you B B Community Sale. Phone OR. 3-2717.

FOR QUICK DISPOSAL OF ALL your household goods, call MYrtle 2-1521.

LET US BUY IT OR AUCTION it for you OA 8-2681.

ONE OF PONTIAC'S LARGEST furniture buyers. Cash waiting. FE 4-7881.

WANTED TO BUY ALL TYPES of furniture. Phone FE 2-5523.

Wtd. Miscellaneous 28

BEEHIVE EQUIPMENT. FE 5-9212. after 4 p.m

WTD. TO BUY — MACHINIST'S tools. FE 5-7409.

Wanted to Rent 29

5 ROOM HOME NEAR WHITE or Duck Lake. Partly furnished. OR 3-4544.

COUPLE WANTS 2 BEDROOM home unfurnished, west side. FE 4-7890.

COUPLE AND 2 CHILDREN would like 2 bdrm. home unfurn. On edge town. Good references. FE 4-5448.

COUPLE WITH 12 YR. SON DEsire unf. house within 5 or 6 miles of Pon. Call OR 3-1889.

PONTIAC PRESS EMployee, wife and child desire 3 room furn. apt. in Pontiac. Reasonable rent. FE 2-8181, ext. 71.

FAMILY OF 3 DESIRES 2 OR 3 bdrm., home. Unf. FE 8-2042.

LAKE FRONT YEAR-ROUND home. 3 or more bedrooms. 1 year lease. Within 20 miles of Birmingham. Phone MI 4-5800, ext. 471 Mr. Owen

WANTED TO RENT: STALL space or board horse vicinity Franklin, Maple district. MA 6-6662.

Share Living Quarters 30

WORKING GIRL TO SHARE NEW home. Private room, lake privileges. Must be clean. OR 3-7119 after 6.

Wtd. Contracts, Mtgs. 32

ACTION!
On the sale of your Land Contract. If it is what we are looking for, we will buy them or place them for you within 24 hours. See us for the fast service you are looking for. No contract too large or too small.
Edw. M. Stout, Realtor
77 N. Saginaw Street, Ph. FE 5-8165
Open Eve. 'til 8:30

CASH
WTW Contracts & Mtgs —32
For land contracts, fast and efficient service, if you are planning to sell your contract we will get you more money, ask for Jim Williams.

Russell Young
REALTOR
412 W. Huron FE4-4525
Open Eves. Till 9 FE 5-9612

CONTRACTS WANTED
We need contracts for immediate sale. Buyers waiting. What have you? Reasonable discount, large or small balances, new or seasoned contracts. Clark Real Estate, 1362 W. Huron St., Open evenings, FE 4-6492 or FE 4-4813. Ask for Mr. Clark

5% MORTGAGES
ON GOOD PROPERTIES ½ acre or more with 100 ft. frontage.
B. D. CHARLES 1717 S. Telegraph
Farm Loan Correspondent
Equitable Society
FE 4-0521 Eves. FE 5-8891

BEFORE YOU SELL YOUR LAND contract, shop around then see us.
CAPITAL SAVINGS & LOAN CO.
75 W. Huron St. FE 4-0561

TO GET THE MOST FOR YOUR land contract, Realtor Partridge is the "bird" to see 1050 W. Huron St. Phone FE 2-8316.

IMMEDIATE CASH FOR YOUR land contract or equity in your home.
K. L. Templeton, Realtor
333 Orchard Lake Rd FE 4-4563

WE NEED
LAND CONTRACTS
We will give you a quick cash offer with no additional hidden costs. Early settlement. Give us a phone call today. Free estimates,
Nicholie & Harger Co.
23 W. Huron St. FE 5-8183

QUICK CASH
For your land contracts—you'll like our service — ask for Mr. Dinkel.
WHITE BROS.
REALTORS
5860 Dixie Hwy.
Phone OR 3-1295
CASH FOR LAND CONTRACTS. H. J. VanWelt, 5440 Dixie Hwy. OR 3-1353.

Wanted Real Estate 32A

OUR SLEEVES ARE ROLLED UP!!
And we are geared for ACTION! The spring rush is starting to roll and we plan to sell more than our share, WITH MUTUAL COOPERATION YOUR PROPERTY SHOULD SELL WITHIN 30 TO 60 DAYS. Let us prove our claim with ACTION and RESULTS for you. "SELLING YOUR PROPERTY AT FULL VALUE IS OUR RESPONSIBILITY TO YOU." Call us NOW!
Edw. M. Stout, Realtor
77 N. Saginaw St. Ph. FE 5-8165
Open Eves. till 8:30

SOLD or Not Sold
If your property isn't sold yet, it's because it hasn't been listed with—
WHITE BROS.
REALTORS
5860 Dixie Hwy.
Phone OR 3-1295

PEDDLING YOUR PROPERTY?
IT DOESN'T PAY
Our method of showing only to qualified prospects, saves you time and money. "Don't worry with lookers." Call us now. We need farms, lakes, and residential properties. We handle all details for financing and closing.
To Buy—To Sell—To Trade
YOU BUY IT—WE'LL INSURE IT
MAHAN
REALTY CO., REALTORS
Co-operative Real Estate Exchange
FE 2 0263
1075 W. Huron
NEXT DOOR TO BRANCH POST OFFICE

IF YOUR PROPERTY IS IN OR around Clarkston—list with us!
Clarkston
Real Estate
20 S. Main, Clarkston, Mich.
MAple 5-5821

IF YOU HAVE A HOUSE, OR farm for sale, see us now. We have buyers.
P. W. DINNAN
66 W. Huron FE 4-2577

CASH
For your equity, or we will sell your property for you, financing available, 12 experienced salesmen at your service. For fast efficient service call today.
Russell Young
REALTOR
412 W. Huron St. FE 4-4525
Open Evenings FE 5-7428
OPEN SUN. 1-6

SOLD OUT!
Our salesmen are selling property faster than we are able to secure new listings. WE NEED YOUR HELP. We have several cash buyers we must take care of immediately, two of our buyers want to be located in either Ottawa Hills, Indian Village or Seminole Hills. Nevertheless, wherever your home is we need it. A courteous salesman will be at your door 30 minutes after you call. DON'T DELAY.
Humphries
REALTOR
FE 2-0274 FE 4-7114
83 N. Telegraph Open Evenings
Multiple Listing Service

WE NEED A 3 BEDROOM AND A 4 bedroom home on the West side. Drop in or call us today.
John K. Irwin
REALTOR
Since 1935
101½ Saginaw Street
Phone FE 5-9447
Eve. FE 2-1804 or FE 5-4846

WILL BUY OR LIST YOUR LAKE property. Purchasers waiting. Office 8800 Commerce Rd. Ph. Pontiac. EM 3-3311
R. F. McKINNEY
Univ. 1-5796

NOW IS THE TIME OF YEAR TO receive that TOP DOLLAR on your real estate. We have clients looking for good 2 and 3 bedroom homes. If you want action give us a call as we specialize in sale of used homes
F. C. Wood Co.
Corner Williams Lake Rd. & M59
Office Open 9-5:30 OR 3-1235
After 5:30 call OR 3-7036

LISTINGS WANTED
Residential, farms and business properties needed. Quick, qualified personal service on your call.
PAUL D. HAMMOND
26½ W. Huron St. Realtor
FE 5-7441 Eves. FE 5-4714

BUY OR SELL
I will personally buy your property or will sell it for you and show you how to get cash if the price is reasonable. Call now and let us prove it.
R. D. RILEY, BROKER
509 Elizabeth Lake Rd. FE 4-1157

WANTED: CITY LOTS WITH SEWer and water. FE 4-9613. Call after 6 p.m.

WE CAN SELL YOUR HOME
Call FE 8-1134 or MA 6-2503
A. G. ELLIOTT & SONS
31640 N. Western Hwy. at M'belt

LISTINGS NEEDED
Business and commercial properties, acreage or farms. Qualified buyers waiting.
ROY KNAUF, Realtor
26½ W. Huron; FE 2-7421 OA 8-3339

LISTINGS WANTED
We have many buyers waiting for all kinds of residential property in the Rochester area.
Roger B. Henry, Inc.
511 Main St. 1849 E. Auburn Rd.
OL 1-9111 OL 1-9121
Rochester, Mich.

Rent Apts. Furnished 33

1 RM. KITCHENETTE, PRIVATE bath, 2 employed girls or couple. Adults only. 290 N. Paddock, Alberta Apts.

1 LARGE ROOM WITH KITCHENette and bath Adults. 402 W. Huron FE 5-7586

2 ROOMS, EVERYTHING FURN. 5 minutes walk from town. No drinkers, or children. 73 Fairgrove.

2 ROOM, NICELY FURN. WITH TV & gas heat. 101 S. Paddock.

2 LARGE RMS. PVT BATH AND ENT. Close in. Adults, FE 5-3847.

2 CLEAN ROOMS FOR ADULTS. 72 Norton Ave.

2 ROOM FURN. APT.
FE 2-4956

2 LARGE ROOMS AND BATH, furnished. 74 Earlmoor. FE 2-3724.

2 ROOMS DOWNTOWN., UTIL. FE 4-0122.

RENT IT FAST through Rent Ads! Room, house, apartment, anything — Want Ads give you ACTION. Dial FE 2-8181.

FUNNY BUSINESS by Hershberger



"We always have flowers on the table at home when we eat!"

Rent Apts. Furnished 33

2 ROOM FURN. APT., PRIVATE bath. Adults only. 287 Oakland Ave.

3 LARGE ROOM BASEMENT APT. Private bath and entrance. 2 children welcome. Gingellville. FE 5-1927.

2 ROOMS, CLOSE IN. NO DRINKing. 1 small child welcome. FE 2-2181.

2 FURN. ROOMS FOR RENT. 98 S. Merrimac.

2 LARGE ROOMS NEWLY DECorated. West side. FE 5-8277.

3 RMS. NEAR YELLOW CAB. APply 338 Russell.

3 ROOMS, UTILITIES FURNished. 2275 Elisabeth Lake Rd. FE 2-1986.

2 ROOMS, PRIVATE ENTRANCE, laundry facilities. Adults only. 196 Sanderson St. Apply East entrance.

2 ROOM & KITCHENETTE. PRIvate bath and entrance. Located near General Hospital. 357 W. Huron. FE 2-6226.

2 FURNISHED ROOMS, FIRST floor, private entrance. Adults only. 530 S. Jessie. FE 4-7669.

2 ROOMS AND BATH, CHILD welcome. Rent reasonable. FE 2-1651.

2 RM. APT. UTILITIES FURnished. Adults only. 100 Pine Grove.

2 ROOMS, PRIVATE BATH AND entrance. FE 2-7991.

2 AND 3 ROOM APTS. PVT. BATH, 1, or 2 children accepted. Apply 79 Clark St.

2 ROOMS, PRIVATE ENTRANCE. Close in. No drinkers, 114 Center. FE 5-4360.

2 RM. GROUND FLOOR, PRIVATE entrance, Lake front. OR 3-1375.

2 ROOMS AND KITCHENETTE AND bath. Child welcome. 431 N. Perry.

2½ ROOMS, SEMI-PRIV. BATH. Couple only. FE 4-7395.

3 RM. APT., 1 CHILD WELCOME. FE 2-1785.

3 RMS. AND BATH.
31 Stowell.

3 RMS. AND BATH. BABY WELcome. 106 Dresden.

3 ROOM APT. PRIVATE ENtrance. Share bath. Close in. Quiet couple or 1 or 2 men. 30 Cottage St.

3 RMS., PRIVATE BATH AND entrance. Nicely furn. Excellent neighborhood, Anderson near Pike. Heat furn $65 month. Couple only. FE 4-2159.

3 ROOM APT NEWLY DEC. Nicely furn. Pvt. tiled bath. Garage. Employ. Couple. Near Waterford H. S. 1704 Crescent Lake Rd.

3 ROOM PRIVATE ENTRANCE and bath. 5 miles west of Pontiac. FE 5-9957.

3 ROOMS, PRIVATE ENTRANCE, private bath. Adults. FE 2-7906.

3 ROOM BASEMENT APT. TO rent. Partly furnished. Oxbow Lake. EMpire 3-0198.

3 ROOMS AND BATH. NO CHILdren. 447 Orchard Lake Rd.

3 ROOMS, ONE BLOCK FROM bus. Recently decorated. Couple only. 650 Northview Ct.

3 ROOMS, PRIVATE ENTRANCE. FE 5-8833.

3 RM. MDRN. APT. SEPARATE. Lake priv. $18 week. EM 3-6682.

3 RMS NO CHILDREN
FE 4-5435

3 ROOMS AND BATH AT LAKE. Nicely furnished. Private entrance. Baby welcome. MY 2-4631.

3 ROOM APT. BEDROOM NOT funished, also one light housekeeping room. 28 N. Hemingway, Lake Orion, MY 2-6952.

3 RM., PRIVATE ENTRANCE & bath. FE 5-8466. 184 Mt. Clemens.

3 ROOMS, PRIVATE BATH AND ent. EM 3-2952.

3 NICE ROOMS AND BATH, COMpletely furnished. Suitable for 4 adults. FE 2-8449

3 ROOMS, BATH QUIET CLEAN middleaged couple. 243 Chamberlain.

3 RMS. AND BATH, SUN PORCH. Lake privileges, Adults only. FE 2-6919. 5420 Brunswick.

3 RMS. & BATH, PVT. ENTRANCE & utilities furn. Quiet couple. Inquire 200 Raeburn. FE 4-3298 after 3.

3 ROOM GROUND FLOOR. FE 2-4366.

3 ROOM FURN. APT. CHILDREN welcome, $15 week. 46 Park Place. Inquire Caretaker.

3 ROOMS AND PVT BATH. FIRST floor 186 N Perry. FE 2-8236.

3 ROOM APT. FIRST FLOOR. Private entrance, 1 child welcome. Call FE 4-4625 after 5 p.m.

3 RM. SHARE BATH. UTILITIES furn. laundry rm. 1 block from bus. Working couple preferred. 16 Pinegrove. Call after 4:30.

3 CLEAN ROOMS. COUPLE ONLY. 401 S. Jessie.

3 ROOM. UTILITIES FURN. Working couple. West side. FE 3-7216.

4 ROOM APT. SECOND FLOOR. Downtown Auburn Heights, $17, 22 Auburn, rear office.

5 ROOMS AND BATH. WITH 2 bedrooms 1st floor. Small baby welcome. $20 per week. 453 Orchard Lake Ave. FE 8-1431.

$16 PER WEEK. 3 ROOMS, PRIvate bath and entrance, heat & electricity. Baby or child welcome. 806 St Clair, 1 block east of Baldwin north of Montcalm.

APARTMENT WITH GARDEN spot. 831 Ground Rd. FE 4-5591.

APT. FOR RENT FURN., $35 PER month. FE 4-2426.

ATTRACTIVE STRICTLY MODern apt. Acommodates 2 persons. Natural fireplace. Washer. Garden space. Elizabeth Lake privi $18 week. Call after 6 p.m. FE 5-1284.

AUBURN HEIGHTS AREA, 3 RMS. Private entrance and bath Clean, quiet couple. $60 a month. FE 7-8832.

CHRISTIAN WIDOW WILL SHARE home with nice couple or lady. FE 5-3233.

CLEAN PVT. 3 RMS. AND BATH. On Square Lk. FE 5-1270.

CLEAN, 3 RM. APT. NEAR PONtiac Motors No children. FE 2-7726.

CLOSE IN, 2 ROOMS, PARKING, FE 4-0808 and FE 4-6700

COUPLE WITH BABY, PRIVATE bath and entrance. Near town. FE 4-2847.

COZY, CLEAN 2 ROOM, PRIvate entrance and shower. Gentlemen preferred. FE 2-6012.

COZY 3 ROOM AND BATH, NEAR General Hospital. Ideal for woman who would babysit sometimes. FE 5-5565 after 5.

DOWNTOWN STUDIO APT. FOR one or two adults, private entrance, Dr. Curson's office, foot clinic. 157 W. Huron.

FURN. LIGHT HOUSEKEEPING rooms. $7 week. 15 Front St.

FURN. APT. ADULTS. AFTER 3. FE 7-8087.

HOUSETRAILER FOR RENT. Baby welcome. FE 4-3283.

JUST LIKE HOME, 3 LARGEroomed, clean apt., with private bath and entrance. All utilities furnished. Child welcome. TV available. 421 N. Perry St.

Rent Apts. Furnished 33

LIGHT HOUSEKEEPING ROOM. Utilities furnished. 258 Orchard Lake.

LARGE 2 ROOM APTS. WEEKLY rates. Children welcome. Sleepy Hollow Motel, 3490 Dixie Hwy.

LOWER, 2 ROOM, ELECTRIC REfrigeration and gas heat, near Yellow Cab, plant 4 ½ block from S. Saginaw. 216 Central. Phone after 4:00 p.m., FE 2-4864.

NICE CLEAN 2 ROOM APT. PVT. entrance and bath. 173 Norton FE 4-1781.

SMALL MODERN APARTMENT. $15 per week. OR 3-9389.

TWO ROOMS & BATH BASEMENT apt. Ideal for two, everything furnished including laundry room, private entrance, near High School, $55 month. FE 3-4102

ULTRA MODERN 3 ROOMS, BATH in ranch style building at Union Lake. Adults. EM 3-4285.

WATERFORD; 2 ROOMS BATH & private entrance, OR 3-2251.

Rent Apts. Unfurnished 34

1 BLOCK FROM CITY HALL, 4 rms. and bath upper. Screened porch and garage. FE 8-1414.

3 ROOM AND KITCHENETTE, stove and utilities furn. Close in, very clean. Couple only. 308 N. Saginaw. Inquire rear door.

3 NORTH SIDE APTS. AVAILABLE clean and ready for occupancy. 2 west side apts. also available immediately Before 8 call FE 4-3521 and after 5, call FE 5-1172.

3 ROOM APT. ON BUS LINE. PVT. bath. Stove and refrigerator furn. $55 mo. FE 2-9179.

3 RMS. AND BATH, PRI. ENtrance. FE 5-5320.

3 AND BATH. 1st FLOOR, WITH some furn. and util. FE 2-7425.

3 ROOM APT. UNFURN. ONE child welcome. 510 S Paddock St., FE 3-9015

3 ROOMS AND BATH, PRIVATE entrance, utilities. Adults. 100 Mechanic.

3 ROOM MODERN LAKEFRONT. Call after 5 p.m. FE 2-3378.

3 ROOM APT. NEWLY DECORated. 444 E. Pike. Call after 5 p.m. FE 8-2336.

3 ROOMS, MODERN, STEAM heat. FE 2-1061.

3 ROOMS & BATH STOVE, UTILities furn. Couple only. 281 Oakland.

3 RMS. & BATH. INCLUDING stove, refrig. & utilities. Garage available. FE 8-0558 or FE 2-7236 after 5:30

3 ROOMS AND BATH, SECOND floor, close in, near high school, private entrance, 1 or 2 adults only, refrigerator and gas stove and utilities furnished $65 per month. FE 2-8220.

3 ROOMS, TILE BATH, PRIVATE entrance, steam heat, hot water, gas stove, adults only. FE 2-2416.

3 ROOMS AND BATH, PRIVATE entrance. FE 4-7902.

3 ROOMS, KITCHENETTE & bath. Hot water & heat 22 Cadillac. FE 8-0044.

3 ROOMS AND BATH, NEAR FISHer Body, children welcome. 853 Woodland.

3 ROOMS, KITCHENETTE, 2ND floor, utilities, garage. FE 4-7640.

3 ROOMS AND BATH UNF. adults only. Call aft. 6 p.m. 11 Lee.

4 RM. APT., UTIL. AND GARAGE. Refined couple or two working people. FE 2-9876.

4 ROOM UNF. APT.
FE 2-4956.

4 ROOMS AND BATH. 1 CHILD welcome, $75 per mo. with deposit and reference. 791 Dorris Rd., north of Auburn ave.

4 ROOMS AND BATH, PVT. ENT., util. furn. Couple only. FE 5-2287.

4 ROOMS AND BATH. A QUIET couple wanted. FE 4-9693.

4 LGE. RMS AND PVT. ENTR., close in. FE 5-9578.

4 ROOMS, GAS HEAT, PRIVATE bath. FE 4-0808 and FE 4-6700.

4 ROOMS, BATH, COUPLE ONLY. FE 3-7533.

4 ROOMS AND BATH, UPSTAIRS, private entrance. Call between 8 a.m. & 2 p.m., FE 4-4844.

5 ROOM LOWER FLAT.
49 Clarence St.

5 ROOMS, SECOND FLOOR, close in. FE 2-6663, or FE 2-7734.

5 ROOMS AND BATH, HEAT furnished, $41, Auburn Ave.

5 ROOM APT. WITH STOVE, wall-to-wall carpeting in the living room, dining room, bedroom and heat, lights. No pets or children, $85 per month. 273 Baldwin

5 ROOM APARTMENT, HEAT and garage furnished. Mohawk rd. Leslie R. Tripp, Realtor, FE 5-8161, or FE 4-4276.

6 ROOM, MODERN APT. IN country, near Rochester, for approx. 2 hrs housework per day and nominal rent. No objection to school age child. OL 2-5571.

ARCADIA CT.
3 rooms and bath. Adults only. $57 per mo.
K. G. HEMPSTEAD
102 E. Huron FE 4-8284

ATTRACTIVE APT. OVERLOOKing Sylvan Lake. OR 3-7466.

GLORIA APARTMENTS
57 Mechanic St.
5 rms., heat, ref., stove, parking. Most convenient and desireable in Pontiac. FE 4-4226.

GROUND FLOOR, 4 ROOMS: UTILities furnished. 2 children welcome. $16. Couple, $18 a wk. 111 S. Telegraph. FE 2-4510 or FE 5-3446.

HURON APT. 3 ROOMS AND bath, $56 per month. 103 E. Huron Street.

INDIAN VILLAGE. 4 RMS. AND bath upper. Adults only. $65 a month. FE 4-9729.

MODERN LARGE 3 ROOMS IN 4 family apt. 131 Oneida. All utilities furn. plus washes and dryer, $100 per month. No children. FE 3-7494.

THREE NICE RMS., COMPLETEly private on ground floor. Washer & Dryer furnished. In Drayton Plains. Phone ORlando 3-8943.

ULTRA MODERN 3 ROOMS, BATH in ranch style building at Union Lake. Adults. EM 3-4285.

UNFURNISHED APT. MODERN. New. 1841 White Lk. Rd. Immediate possession.

UPPER 3 ROOMS AND BATH. FE 2-1337.

UPPER 4 ROOMS AND BATH. Garage. Lake privileges. Adults. Refer. FE 2-2909.

Rent Houses Furnished 35

1 BEDROOM YEAR ROUND. lake front. Modern adults. Myrtle 2-6361.

2 RM. MODERN, LAKE FRONT cottage. 160 Heights Rd., Lake Orion. MYrtle 2-0472.

2 BEDRMS. WALLED LK. MOD. Close to city. Reasonable. MA 4-1778.

2 RMS. FURNISHED, GAS HEAT, clean house, for clean couple with one child. $18 a week plus gas bill. 4206 Hatchery Rd. Drayton Pl.

Rent Houses Furnished 35

3 ROOMS FURNISHED, SEMImodern, couple only. 302 Perry.

4 ROOM MODERN, BATH, WASH room, just remodeled, garden plowed, baby welcome, no drinking. $10. FE 5-0677.

5 ROOM BASEMENT HOUSE, GArage and breezeway on Mill Lake, 4 miles out. 32 Auburn, rear office.

30 FT. HOUSETRAILER, 1 CHILD welcome. OR 3-7309.

COMMERCE: 2 BEDROOM BRICK, fireplace, basement, oil furnace. Electric water heater, auto. washer. EM 3-4375.

FURN. COTTAGES, CHILDREN welcome, 3810 Dixie Hwy.

MODERN HOUSE NEAR UNION Lk., 1 bdrm. lake privileges, ideal for couple. EM 3-4119.

MODERN, 6 ROOMS. YEAR round, or by season. Pont. Lake. OR 3-9136.

Rent Houses Unfurn. 36

2 BEDROOM HOUSE OUTSIDE city limits. Will consider low rental for responsible couple. OR 3-2765 after 5.

3 BEDRMS. WALLED LK. MOD. Close to city. Reasonable. MA 4-1778.

3 ROOMS AND BATH. NEW REfrigerator and range. 8 miles south of Pontiac off Commerce rd. EM 3-3979.

3 ROOM HOUSE. COUPLE ONLY. 1165 S. Airport Rd.

4 ROOM COTTAGE ADULTS only. 394 N. Johnson Rear.

5 ROOM TERRACE. WORKING couple preferred. Reference. Call FE 4-8769.

5 ROOMS AND BATH, COUPLE, 1 or 2 children, 3280 Wananacker, Scott Lake Reference. Between 4 and 6. FE 4-4420.

6 ROOM AND BATH, MODERN. FE 4-5548 for appointment.

7 ROOM HOUSE, GAS HEAT. Inquire 547 W. Huron.

40 ACRE FARM HOME, 30 MINutes drive from Pontiac, good churches, schools, shopping center and bus stop near by. Special consideration to handy man with small family. Write box 82, Pontiac Press giving address and qualifications. $50 per month.

PARTLY FURN. 3 RMS. AND bath. Refer. FE 2-2909.

SMALL HOUSE FOR RENT, working couple or elderly couple preferred. FE 4-7619.

VERY DESIRABLE STONE AND frame. An unusual home, beautifully decorated and landscaped. Two fireplaces. 2-car garage, gas heat. FE 5-1839

Rent Lake Cottages 36A

COTTAGE, 3 ROOMS AND BATH. Furn. and heated. MA 4-1450, Walled Lake.

For Rent Rooms 37

2 SLEEPING ROOMS FOR RENT, Close to Fisher body. Furnished linen for bath. FE 2-8522.

2 LIGHT HOUSEKEEPING rooms. Private entrance. Adults only. Near Pontiac Motor. FE 4-4625 after 5 p.m.

ATTRACTIVE ROOM FOR BUSwoman, $10 week. West side. FE 2-1861.

A PLEASANT FRONT ROOM, 51 Pinegrove Ave, Crn. of N. Johnson.

CLEAN, CONVENIENT ROOMS for men. Within walking distance of Pontiac Motor and Fisher Body. 393 E. Montcalm FE 4-7017.

CLEAN NICE SLEEPING RM. Home and kitchen priv. 1 or 2. Quiet location. Call after 5 FE 5-3534.

CLEAN ROOM, COOKING FACILities. 7 Hartung Ct. Employed couple or 1 or 2 men. No drinkers. FE 5-7900.

CLEAN SLEEPING ROOM ONE gentleman 24 Norton Ave. FE 2-8771.

CLEAN SLEEPING ROOM, SINgle or double, two blocks from downtown, 36 Fairgrove, or FE 2-0788.

LADIES OR COUPLE, KITCHEN AND HOME PRIVILEGES. FE 2-3976.

LARGE SLEEPING ROOM 1 OR 2 girls. Kitchen and laundry privileges. Call FE 2-5313.

NICELY FURNISHED ROOM, PRIvate entrance, FE. 4-2780.

ROOM IN PVT. HOME FOR REfined gentleman. FE 2-7920.

ROOMS WITH COOKING AND home priv. 1 blk. from town. 70½ Auburn FE 4-1844.

SLEEPING ROOMS, WEST SIDE. Also garage. FE 4-9337.

SLEEPING ROOM ON WEST SIDE for girls. Garage avail. FE 8-1189.

SLEEPING ROOMS FOR WOMEN. Double or single. Close to General Hospital. Few steps from bus stop. FE 5-8978.

WEST SIDE, BUSINESS OR PROfessional man. Shower. FE 3-3517.

WOMAN, COOKING PRIVILEGES. On bus line. Near town. FE 4-2847.

Rooms With Board 38

2 MEN, CHRISTIAN HOME PRIVileges. 94 S. Jessie.

EXC. CARE FOR 1 OR 2 CHILdren. FE 7-0637.

RETIRE MEN, OR SHOP MEN. Room with board. FE 2-9883, 99 Poplar.

ROOM AND BOARD FOR MEN. FE 5-8076. 47 Florence.

Convalescent Homes 38A

EXCELLENT CARE FOR AGED. Rates starting at $125 OR 3-5320.

HAVE ROOM FOR 1 OR 2

For Sale Houses 43

SMALL 4 ROOM FURNISHED; GAS heat and hot water, lavatory in. Ideal north side location, paved street, large shaded lot. All city facilities in. $6000 - $700 down. No realtors. FE 2-8975.

CLARKSTON ESTATES

New modern, tri-level home offers living room, dining room and kitchen 3 bedrooms and bath. Oak floors. Tennessee marble fireplace. Full basement with oil furnace and laundry tubs. 2- car garage paved drive. Price $21,-900. Phone Mr. Fielding. MA 5-2372.

MEAGHER REAL ESTATE
Oxford, Mich. OA 8-3122

$1750
DOWN

Here is a 3 bedroom ranch home — at a price you can afford! Located in neat & clean area. Close to stores & schools. On a large 85 x 130 ft. corner lot in Drayton Plains. Home is completely modern. Sale price includes: storms & screens, large living room, tiled bath, and attractive kitchen. Also 1 car garage. On landscaped lot. The price will amaze you at only $11,500. It can't last so hurry on this one!

Clarkston
Real Estate
20 S. Main, Clarkston, Mich.
MAple 5-3821

Civilians Franklin South Blvd. Area
24 NEW HOMES
2 BEDROOMS, GAS HEAT
AS LOW AS
$870 Dn.
Moves You In New Model Now Open at
443 Franklin
Corner of Nebraska
OPEN
From 12 Noon Till 8 p.m.
Daily & Sunday
Model Phone FE 8-0531
Waltham Realty
Center Line, Mich.
SLOCUM 7-4000

MULTIPLE LISTING SERVICE
TRADE TRADE
8 room—North suburban. Also 4 room on west side. Trade for smaller home or acreage.
JIM WRIGHT, Realtor
345 Oakland Ave. FE 5-9441

HOLMES-BARTRAM
WATKINS LK.
$27,500

On north shore of Watkins Lake (near Drayton Woods subdivision and close to Dixie Hwy.). Located in exclusive Lakewood. A very attractive 3 bedroom ranch-type home with 2½-car garage and breezeway, well situated on a beautiful wooded lakefront lot, 90 ft. x 200 ft. Two 11x12 bedrooms. One 9x12 bedroom, 12x24 ft. carpeted living room with picture windows at each end. Drapes included. Dining area. Hardwood floors throughout. Fully plastered & insulated 9x18 kitchen, breakfast nook. Full 10½ block high basement. 12x24 ft. recreation room. Almost immediate possession as owner is purchasing another residence. This property will be shown by appointment only.

HOLMES-BARTRAM
4392 Dixie Hwy.
OR 3-1950 Eves. MAple 5-1249

KENT
Established in 1916

WEST SUBURBAN—Owner leaving state. Modern 5-rm. home, modern kitchen, plastered walls, full bath, full basement, fully insulated, 1½-car garage. Large deep lot, landscaped black top road. $9,950 with $2,950 down or liberal discount for cash. Call tonight.

NORTH SIDE.—Nearly new 3-bedrm. home. Modern kitchen, tiled bath and shower. Carpeting included, oil furnace. Alum. screens & storms, all in good condition. $9,500—terms.

EXCEPTIONAL VALUE—3-bedrm. ranch home, new in '53. Large living rm. with dining L, family-sized kitchen, plenty of closets, tile bath. Carport. Large nicely landscaped lot, outside grill. $11,900 with $2,500 down to 4 per cent mortgage.

FLOYD KENT, Realtor
24 W. Lawrence FE 5-6105
Open Eves.
Next to Consumers Power

Webster School District

Large 3 bedroom home. Professionally decorated. Beautifully carpeted. Natural fireplace, screened rear porch, full basement, gas heat, air conditioned, cement drive, 2-car garage. This ideal family home priced for quick sale.

Williams Lake

Outstanding 5 room bungalow, attached garage, 20 ft. living room, 2 large bedrooms, unusual bath with separate ceramic tile shower stall. Large sun room, storage space galore. Wall-to-wall carpeting... beautifully landscaped lot, scenic view of lake. Only $15,900 with sensible terms.

East Side

6 rooms, 3 bedrooms, full basement, clean nicely decorated home. Near school, bus and stores. Well worth $8100 with reasonable terms.

3 Family

Zoned commercial. Only 4 blocks from town. This large house has new siding, good heating plant, 2 baths, handy investment which will pay for itself.

Sylvan Village

Designed for large family, 4 bedrooms, generous sized living room, natural fireplace large kitchen and dining room, basement, gas heat, 2-car garage, large play house for the kiddies. Private beach privileges. Flexible terms.

HOME MART
REALTY
1003 W. Huron FE 5-9629

For Sale Houses 43

BUILD NOW

In our well restricted Waterford Hills Estates. Estimates freely given from our plans or yours.
HERBERT C. DAVIS
4925 Pontiac Lake Rd. FE 5-4311

NORTH SIDE

IMMACULATE you will say when you see this 5 room bungalow. Unfinished upstairs will make two more bedrooms. Storms and screens, plastered walls. Carpeting included. Beautiful recreation room, tiled. Oil heat. Cyclone fenced rear lawn. MAKE A POINT TO CALL NOW!

MOTORWAY

Lake and park privileges on beautiful Elizabeth Lake. VACANT 2 bedroom bungalow—clean as a pin. Living room with dining L. Modern kitchen and big utility room with plenty of cupboards. Gas heat. Screens and storms. Fenced 50x150 ft. lot. IT'S READY —IT'S YOUR MOVE! Priced right.

HUMPHRIES
Realtor FE 2-0474 FE 4-7114
83 N. Telegraph Open Evenings
Multiple Listing Service

ANNETT
OFFERS

Near St. Michael's
6 room modern bungalow on paved street. 3 bedrooms basement, oil heat, garage. Immediate possession. $8,500 terms.

Clarkston—3 Lots
Attractive 7 room modern home including 4 bedrooms. Large kitchen with dining space, dining room, full basement with knotty pine recreation room, automatic gas heat and water heater. $14,950, terms.

Sylvan Lake Colonial
Attractive 3 bedroom Colonial home in perfect condition with lake privileges. Modern kitchen with breakfast room, carpet in living and dining room. Full basement, oil heat, aluminum storms and screens. Screened breezeway and garage. Immediate possession. $15,750 only $3,750 down.

3 Bedroom Colonial
7 room home in A-1 condition in exclusive subdivision. Living room 12x23 withfireplace, sun parlor 10x23, 3 bedrooms, master bedroom 12x23. Carpeting included. Full basement. HA heat, 2 car garage. Situated on nicely landscaped lot 90x140, extra lot available; lake privileges. Price reduced to $18,900. $5,000 down.

4 Family
5 rooms and bath each, full basement, 4 new gas water heaters, everything separate. Excellent location, close to schools, stores and buses. Only $27,500, terms.

Roy Annett Inc.
REALTORS
28 E. Huron FEderal 8-0466
Open Evenings and Sunday 1-4

HUNTOON LAKE, 3 BEDROOM brick on ¾ acre. Blacktop circle drive, 4 large Thermopane windows. Lovely landscaping. 2990 Van Vandt, OR 3-1156.

Johnson
FOR BETTER HOMES

INCOME
You'll agree that this is good. 2 apartments upstairs bringing in $125 per month. Lovely 5 room owner's apartment on the first floor. Full basement, good 2 car garage. Wonderful location, zoned business. Be sure to check into this.

SPECIAL SPECIAL
9 room home on paved street. 2 baths and plenty of room plus a large block building for the handy man with a hobby or small business. Why rent when this can be had for a low down payment?

SYLVAN MANOR
3 bedroom brick ranch on lovely landscaped lot. Home only 1 year old, 1½ tile baths, nice dining room, kitchen and utility room. Carpeting and water softener included. 1½ car garage plus carport. Best of all this beautiful brick suburban home can be yours for a low down payment.

LAKE PRIVILEGES
Very lovely 7 bedroom ranch home built in 1955 Sliding birch doors on all the closets. Beautiful oak floors and plastered walls, full basement with new oil furnace. New electric hot water heater, new storms and screens. Like new and lovely throughout. Priced low and in an excellent neighborhood.

OFFICE OPEN 9-8
A. JOHNSON, Realtor
1704 S. Telegraph Rd.
FE 4-2533

BROWN
Established in 1916

$5,500 BIRMINGHAM SPECIAL — Cozy two bedroom bungalow with 3 pc. bath. Here is a real value. Excellent neighborhood. Located just off Adams. Near school.

$6,350 FULL PRICE—Another real value. 5 room modern home with basement and gas furn. Storm sash & screens. You can have this for little down.

$7,500 LAKE FRONT—Just imagine a good 6 room home built for year around living and right on water front for this price. Oil furn. plastered walls, insulated. Sure it's a steal.

$9,600 BRAND NEW — Bungalow with full basement. Oak floors, oil A.C. furn. Plastic tile bath. Exceptionally well built home. Look at this home and compare it with others priced much higher.

$22,500 COUNTRY ESTATE—Large reconditioned 4 bedroom farm home. Excellent condition. 17x17 kitchen with birch cupboards. Large bath with new tile and all new fixtures. Many built ins. Wall to wall carpeting in living room. Beautiful den. 2 car garage. 36x60 barn with basement. 20 acres of land. School bus at door. Only 10½ miles from Pontiac.

L. H. BROWN, Realtor
1362 W. Huron Ph. FE 2-4810
Co-operative Real Estate Exchange

TRIPP

North Anderson
4 bedrooms—2 up and 2 down. Full basement, oil heat, 2 car garage. Storms and screens. Reasonably priced.

Outstanding 113 Acre Estate
North of Pontiac, Rambling farm colonial—3 bedrooms, 2 baths, studio living room with balcony, paneled library 30' activities room. 3 fireplaces. Bruce flooring. Kitchen equipped with dishwasher & disposal. Paved terrace, greenhouse, redwood barn and guest house. Mature timber. A steal at $67,000— or $39,500 for 20 acres and buildings. Phone for appointment.

Leslie R. Tripp, Realtor
22 W. Lawrence Street
Open Evenings
FE 5-8161 or FE 4-4278

For Sale Houses 43

LARGE HOUSE, WITH FURNITURE. Near downtown. $750 down. Owner. 470 N. Cass Lake Rd.

$300 DOWN
ONLY THREE LEFT

3 bedroom starter home with basement, complete exterior, unfinished interior, wiring included. OR 3-2837.

JACK LOVELAND
188 Cass Lake Rd., KEEGO Harbor
FE 2-4875 FE 4-1661

COOLEY LK. FRONT
3 bdrm. home. Kitchen, dining room, living room fireplace. Full bath. Basement. Good beach. $16,-000, terms.

Other homes from $7,500 up. Also desirable lake front lots. $2,500 up.

T. G. Trocke
Realtor
1648 Union Lake Rd. EM 3-4671

WE WILL BUILD ON YOUR LOT 40x22. 3 bedroom shell house. Cost you $4370, $110 down, $45 mo. See our model. For additional information contact.

Red Horse
5019 Cass Elizabeth Rd.
FE 4-2259 or FE 2-9179

WHITE BROS.
REALTORS
Phone OR 3-1295
Open Eves. 'til 9 — Sun. 1 to 5
MULTIPLE LISTING SERVICE

LADD'S
Signs Are Everywhere

Now Is the Time
To get yourself a year-around home on Woodhull Lake. A fully insulated 2 bedroom bungalow with an exposed basement and 107 ft. of shoreline. There is also a 30x20 pine-paneled storebuilding on the road that could be used by a Barber, Beauty Shop operator, bait stand, boat livery, etc. All for only $13,500 with $5,000 down.

7 Lakes
You'll have access to 7 lakes with this contemporary 3 bedroom year-around lake privileged home near Oxford. A 42x32 home that contains in addition to the large bedrooms, a 20 x 15 living room, a 12x8 kitchen and 1½ car garage paneled in pine. For only $13,900 cash to new mortgage.

Big House—Small Price
This 9 room farm home in Leonard is only 3 mi. from new Ford proving ground. 1 full acre of ground. Paved road. Small 20x20 barn. For $6,900 cash.

"BUSINESS IS GOOD AT LADD'S"
LADD'S
OPEN SUNDAYS
4286 Dixie Hwy., Drayton Plains
OR 3-1231

4256 N. Lapeer Rd. or M24
FE 5-9291

GAYLORD

Cash Bargain
Owner has priced this five room home to sell quick. Very neat and clean. Built in 1948. Be sure to see this buy with some good furniture included.

Two Acres
$1,000 down payment with a nice 4 room home. Utility & partial basement. Make a cash offer.

GI Mortgage
$58 per month including taxes & insurance on this three bedroom home. Has a dining room and good basement. Total price $12,200, terms.

80x270 Ft. Lot
Only $7,000 for this attractive 5 room home. Expansion attic gives you two more bedrooms. Reasonable terms. Call MY 2-2821.

Total Price $7500
Neat, clean 5 room home. Carpeting included in living room. Inside city.

If you fail to see anything that strikes your fancy give us a ring. We have a variety of homes in Pontiac and vicinity in all price ranges. We have a branch office in Lake Orion at your service in the State Theater building.

LAWRENCE W. GAYLORD
FE 4-9584
136 E. Pike Open Eve. & Sun.

CLARK

MACEDAY LAKE AREA. This 4 room bungalow has 2 nice bedrooms, living room, combined kitchen and dining area, bath, plus utility room, nice lot. Lake privs. Full price is $6,950 with $1,250 down. Call for appointment.

CITY. 2 bedroom ranch type, $1,250 down, built in '54, large living room, combined kitchen and dining area, full bath with shower, insulated utility room, alum. storms and screens, nice corner location. Can be had for $7,735 with reasonable down payment.

WEST SUBURBAN. 5 rooms. Lake privs. This home has two bedrooms living room, modern kitchen, full bath and utility room, living room and master bedroom is plastered, while the rest of the home is ready for painting, needs some interior finishing, but is still a great buy for $6,500 with terms.

CLARK REAL ESTATE
FE 4-0492 or FE 4-4813
1362 W. Huron Open Evenings
Co-operative Real Estate Exchange

MODEST MAIDENS By Jay Alan



"Take care of yourself. The show's on its last legs—yours!"

For Sale Houses 43

LAST CHANCE

Owner says to sell this house quick or quit bothering the tenant who pays $90 a month rent. This 2 bedroom, 6 room, full basement house is lovely. On S. Marshall, near Auburn. See, buy it. Terms or equity.
ROBT. CHAPIN
BROKER
3111 Orchard Lake Rd.
FE 8-1121, FE 5-0260

80 ACRES, 7 ROOM MODERN 3600 Sherwood Rd., off Sashabaw.

WHY PAY RENT?

3 bedrm. Full bath. Plastered walls. Hardwood floors. Aluminum storms and screens. Large lot with lake privileges.
1 at $500 Down.
1 at $890 Down.
1 at $1,190 Down.
C. PANGUS 1919 M15
Phone Ortonville 132 Collect

LARGE AND SMALL HOUSES IN Pontiac at Keego and near Walled Lake.
ROSE McLARTY
FE 2-2162 or FE 5-3578

1½ ACRES WITH A 2 ROOM house. Good well, only $2,500 with $200 down.
GEO. MARBLE, Realtor
6261 Andersonville Rd., Waterford
Phone OR 3-1268

$100 DOWN

Will build on your lot a 2 or 3 bedroom home. Your plans or ours. Exterior finished. Plumbing roughed in. Electric complete. Prices start at $5,950. No mortgage cost. We have some models under construction. Get your order in now for early delivery.
A. C. COMPTON & SONS
4892 W. HURON ST. OR 3-7414. OR 3-4858 FE 2-7058

BE AN EARLY BIRD

Find a nest for your brood before the spring rush begins.
SPACIOUS:
3 bedroom brick home. Living room with beautiful ledgerock fireplace. 2 baths and a large family kitchen. All this situated on 1 acre, and all ready to move right in. Better call today because it won't last.
FRANK SHEPARD
OL 1-7511 Rochester

$600 DOWN.

Large 3 bedrm. shell, paved street, large lot. North end. Finish yourself.
Near Oakland Ave. Neat 5 room, basement, oil furnace, 1½ garage. $6,175, cash. House rented $80. Good investment.
Telegraph Rd. north of Huron. Neat 4 room, glassed porch, stoker, double garage. $1,500 down.
PONTIAC REALTY
737 Baldwin FE 5-8275

O'NEIL
MULTIPLE LISTING SERVICE

PIONEER HIGHLANDS. One of those hard to find brick homes with spacious rooms. Thermopane window lighting the attractive living room. Built-in china cabinet in the dining ell. Master bedroom 14x14 with Mr. and Mrs. Closets. Kitchen has loads of birch cupboards and spacious eating area. Ceramic tiled bath. Lots of closets, plastered, painted walls, hardwood floors. Full basement with rec. room and fireplace. Many extras, too. By appointment only.

SUBURBAN Aluminum sided ranch home. Vestibule entrance to the spacious living room, covered wall to wall with rich carpeting. Plastered, painted walls, 3 bedrooms, attached garage, large and pleasant lot and only $11,950.

FOR COLORED ONLY. 2 bedroom bungalow. Plastered painted walls, hardwood floors, full basement, in this modern up to the minute home 1½ car garage, fenced yard with attractive landscaping. $200 down to GI.

BRICK 3 BEDROOM RANCH HOME. Southwest of Pontiac, picture window in large living room, nice kitchen with birch cupboards, master bedroom 12½x15½ with double closets and sliding doors, bath and one half, screened patio and only $15,950.

ST. MIKES DISTRICT. Large 6 room family home. Kitchen completely remodeled very attractive. Full basement, oil A.C. heat. House newly sided, new 2 car garage, corner lot. Call for details.

BEAUTIFUL CUSTOM BUILT RANCH HOME. Less than 2 years old. Spacious 22 ft. living room, features ledgerock fireplace and is richly carpeted. Kitchen will thrill you with its Thermador stove and oven and its many cupboards, plus eating nook. 3 master bedrooms, tile bath, activities room is a dream. 2 car attached garage. 2 shaded lots. Appointment only.

RAY O'NEIL, Realtor
262 S. Telegraph Rd. Open 9-9
Phone FE 3-7103 or OR 3-2028
Co-operative Real Estate Exchange

$595 DN.
PLUS COSTS
NEW 2 BEDROOM FHA HOMES

Auto. gas heat, wood kitchen cabinets, tile bath, large utility room. Wide city lots, city sewer and water. Close to schools shopping and bus.

MODEL—Drive out Oakland 8 blocks past Montcalm, turn right at Sarasota. 1 block to model.

OPEN DAILY FROM 1:00 P.M.
PEARL BLDG. CO.
FE 5-7923

For Sale Houses 43

NEW FHA APPROVED
5-Room Homes
ONLY
$550 Down
PLUS COSTS
AS LOW AS
$36.97 Per Mo.

Plus taxes and insurance
Automatic heat & hot water. Youngstown kitchen tiled bath, wood floors. Ideal location near schools, shopping and transportation.
MODEL OPEN DAILY & SUNDAY
12 TO 7 P.M
120 BLAINE, Out Oakland to Blaine, east 1 block to model. (Between Oakland and Montcalm)

Castell Realty
95 Oakland FE 5-9459

3 BDRM. FULL BASEMENT, 1-car garage. Prospect near Paddock. 200 Prospect.

$1600 DOWN

2 homes in this category, both GI resales. Small monthly payments. Call for details.
R. D. RILEY, BROKER
409 Elizabeth Lake Rd. FE 4-1157

ELIZABETH LAKE ESTATES

With spring and summer on its way, this attractive 1½ story frame home with garage, paved driveway, and beautifully landscaped lot is a thing of beauty to behold. Built in 1951 in this lakeside residential subdivision, you will be enjoying the finest of present day living. Priced at $13,-500 and shown by appointment only.

WM. A.
KENNEDY
REALTOR
3097 W. Huron FE 4-3569
Open Evenings 'til 9
MULTIPLE LISTING SERVICE

Bateman

Among the Trees
In Sylvan Village sets this 5 room, 2 story home with natural fireplace, carpeted living, dining room and stairs. Full basement, nearly new oil furnace, 2 car garage. And all for $9,750.

Tel-Huron Area
A 2 bedroom home with aluminum siding, plus 3 extra lots. Fruit trees, berry bushes and grape arbor. Excellent Janitrol gas furnace, new water softener, and elec. water heater. City sewer, water and gas. Near new shopping center. Only $9,950, approximately $2,500 down.

Value You Can See
Show me a mother who doesn't wish for an activities room on the first floor. This home built in 1951, has 3 bedrooms, a 25 ft. living room, and a 20 ft. by 17 ft. activities room, plus a full basement with gas heat. An exceptionally nice 2-car garage, with cement drive. Approximately 1200 sq. ft. of floor space for $11,950. Longfellow school area.

3 Bedroom Brick—$7,150
Immaculate 3 bedroom terrace. Easy to rent, easy to maintain. Easy to buy. Why pay rent? Only $1,200 down.

Luxury Income
Excellent west suburban location, consisting of 8 large rooms, with 5 rooms and bath down, and 3 and bath apt. up. Also large recreation room in full basement. Water softener, carpeting, and custom, 4 car garage. On a parcel 100 x 703 ft. Only $3,500 down or owner would consider smaller house in trade.

Silver Lake Area
3 bedroom ranch home with attached garage. Tennessee ledgerock fireplace in an 18 ft. living room, that overlooks the Golf Course. The entire basement is tiled and plastered and also has a fireplace. You will be amazed at so much living for less than $16,000. Make your appointment now.

(It pleases us to please you)

Kampsen
REALTORS FE 4-0528
377 S. Telegraph Eves. & Sun.
Co-operative Real Estate Exchange

HAYDEN

IMMEDIATE POSSESSION. OFF Baldwin. 3 bedroom home. Den which can be used for 4th bedroom, bath, full basement, furnace and gas water heater. Only $1500 down.

SELL OR TRADE. 3 bedroom home close to Waterford High School. Corner lot 90'x125', wall-to-wall carpet in living room, full bath, storms & screens, oil furnace, Carport, cement drive, $11,800 Terms. Or owner will trade for larger home.

E. SIDE. Large 7 room home. 2 room apartment, full basement, furnace, nice lot, fruit trees and grapes, $8750 Terms.

OPEN DAILY
$1250 DOWN

1956 Model Home 4 large rooms, living room with vestibule entrance, master bedroom 12'x12', Modern kitchen custom built cupboards, bath, gun-type oil furnace, choice of 4 elevations, tile and room colors. Privileges on White Lake.
Drive out M59 to Duck Lk. rd., watch for open sign.
J. C. HAYDEN, Realtor
1075 W. Huron
86 E. Walton Open Eves.
FE 8-0441

For Sale Houses 43

INCOME BY OWNER, EAST SIDE. Brick duplex, basements. Auto. heat & water. City improvements. Price $16,500. Further info. FE 7-9140.

NEAR ST. JOE'S

Duplex, 2 apts. 5 rooms each. Stoker furnace, double garage. 2 extra lots. $22,500 with $2500 down.
WILLIS M. BREWER
55 N. Parke
FE 4-8181; FE 2-8532; FE 4-5078

WILL SELL EQUITY IN AN income home with big discount. 103 N. Roselawn.

FOR COLORED ONLY. 2 BEDroom tile bath, well planned kitchen, basement with rec. room, gas heat and garage. Call after 5 and weekends. FE 2-7656.

20 ACRES 4 BEDROOMS. Furnace. Fireplace, blacktop, Rochester & Sutton Rd. $16,000.
HARVEY WILSON—
Lapeer Real Estate
FE 2-8682, FE 2-9657 or FE 2-6997

$300 DOWN. 2 BEDROOM, MODern with utilities. Large lot with lake privileges. Located in Commerce area. EM 3-4453.

5 ROOM MODERN HOME WITH full basement. Automatic heat. Large wooded lot. 60x215 ft. Near schools and shopping center. EM 3-5124.

MULTIPLE LISTING SERVICE
$400 DOWN
1 acre—rooms and bath.
$500 DOWN
4 rooms—large lot. Near Orion. Full bath.
$750 DOWN
5 rooms—large lot. North west suburban.
JIM WRIGHT, Realtor
345 Oakland Ave. FE 5-9441

For Colored Families
Large 3 room & bath, lights gas, automatic hot water. Paved street. Close to school. Immediate possession. Price $4750 - $750 down. For information call Mrs. Spears, FE 5-8963.
Russell A. Nott, Realtor
170 W. Pike FE 4-5905

$500 DOWN 2 BEDROOM YEAR around home near lake, Twin Beach. Elementray School. EM 3-3063.

DORRIS
MULTIPLE LISTING SERVICE

BEAUTIFUL SYLVAN VILLAGE 4 BEDROOM FAMILY HOME. Exceptional home, ideal location to raise your family. Privileges on over ½ mile of sandy beach. Home in A-1 condition, inside and out. Beautiful wooded lot, dandy garage, spacious livable rooms throughout. A house your children would be proud to call home. $14,750 with $3,500 down. Consider home in trade.

ROSSHIRE CT. TERRACE
$1000 DOWN
Ideal location. Five spacious warm comfortable rooms, with full basement, gas heat, large corner lot. This is a corner lot terrace and should sell in a hurry.

BEAUTIFUL BUNGALOW OUTSTANDING HOME, $12,950
One of the nicest, cleanest homes on the market today. Situated on corner lot on one of the nicest streets on the east side. All the outstanding appointments demanded by today's most particular buyer. 4½ beautiful rooms, with exceptional basement, breezeway and garage. A home we are proud to have listed, a home you would be proud to own.

FURNISHED BUNGALOW G.I. RESALE
Only $1650 down and $69 month, including taxes and insurance for this attractive modern to minute bungalow. Only 1 year old, with full basemen gas heat. An exceptional opporunity.

FIVE BEDROOM HOME TWO BATHS, $10,500
Large family home, walking distance of downtown. Situated on two lots, 2 car garage, gas heat, a sound solid home. Very saleable at the above price.

TRADES — TRADES
List your property for trade, we are specialists in trading. Call us, don't feel obligated.
DORRIS & SON, REALTORS
752 W. Huron Phone FE 4-1557

GI VETERANS
Donelson Park Ranch bungalow with attached 1½ car garage. 24 ft. carpeted living room, 3 bedrooms and bath. Oak floors and painted walls. Close to lake park, Huron bus, and Donelson and St. Benedict schools. Price $13,950, only $1,-200 down to G.I. loan, plus mortgage costs.

2 FAMILY INCOME
South Marshall Blvd. 5 rooms and bath down and 4 rooms and bath up. New Delco oil furnace. Fenced rear yard. 2½ car garage with cement drive. To include carpeting in lower apt.

BUILDER'S OWN HOME
Newer brick ranch-type home, with attached 2 car garage, built in 1953. Situated on high 100x300 ft. lot with nice view of Lake Angelus. 22 ft. living room with fireplace, 3 nice bedrooms, tiled bath and model kitchen. Partitioned basement, and recreation room. This is one you must not miss.

JOHN
KINZLER
REALTOR
670 W. Huron St. Phone FE 4-3525
Multiple Listing Service

ADAMS
INCOME

This 2 family on the west side is outstanding 5 rooms and bath on the ground floor and a real sharp 3 rooms and bath up. Gas heat. Fireplace attached garage, hardwood floors. $4,000 down will handle.

EAST SIDE
5 rooms and bath. Full basement. All city improvements. A real rent buster at only $5,750 full price. Low down payment.

COLORED
3 bedroom modern home, with full basement, oil heat, close to stores and plants. Fully priced only $7,950 with $1,000 down.

ALSO
We have 2 nice homes with 2 bedrooms. Good locations. Both priced at $7,500 with E Z terms.
382 Auburn Ave. FE 4-3393

MULTIPLE LISTING SERVICE
GATEWAYS to HAPPINESS

QUALITY—COMFORT
Sturdily constructed north side 5 room and bath. 3 bedroom home with 2 bedrooms and tile bath down, one bedroom up. Combination kitchen with tile walls, Venetiain blinds, cornice boards, full basement with gas heat, tubs, water softener, storms and screens. Bondstone siding, landscaped lot with shrubbery and some fruit. Garage conveniently located to everything. Offered at $11,450—$2,450 down. IT'S VACANT AND WAITING FOR YOU.

EAST SIDE
PAVED STREET.
Well planned, fully insulated, 6 rooms and bath 3 bedroom home with one bedroom down. Some carpeting, Venetian blinds, 2 porches, landscaped lot, garage. Full price $6,975. Substantial down payment. OR WILL TRADE FOR SMALLER HOME.

WEST SIDE
ENJOY SUBURBAN LIVING
In this 5 room and bath contemporary ranch type with 3 bedrooms. Nice kitchen, landscaped lot 150x216 ft. with garden spot. Offered at $7,675 with $2,283.50 down. IT WON'T LAST, SEE IT TODAY.

To Buy—To Sell—To Trade
YOU BUY IT—WE'LL INSURE IT
MAHAN
REALTY CO., REALTORS
Co-operative Real Estate Exchange
FE 2-0263
1075 W. Huron
NEXT DOOR TO BRANCH POST OFFICE

For Sale Houses 43

6 ROOM MODERN HOUSE ON Harmon Rd. FE 5-7709.

5 BEDROOMS
IMMEDIATE POSSESSION
Lovely bungalow. Large living room, natural fireplace, full basement, gas heat, 2 lots, 1 car garage. Excellent location Wisner and St. Mike's school district. $2,500 down.
LA SALLE PARK
Neat 4 rooms. Built in '47. Plastered walls, hardwood floors, utility. 3 lots. Total price $6,500. $1,500 down.
EAST SIDE
INCOME
3 apts., 2 baths. Tenants pay own utilities. Owner furnished heat. Income $125 per month, plus owner's 4 rooms. $3,450 down.
RIDGEWAY
REALTOR
975 BALDWIN FE 4-6203
Multiple Listing Service

WHITE BROS.
"The Continental"
AN ADVENTURE IN MODERN LIVING!
A 3 bedroom brick with full basement in beautiful Lorraine Manor with its public sewage system, paved streets & public water. This truly fine home has many outstanding features. Self-storing storms & screens. Full tiled bath. A beautiful mahogany kitchen. 5 large closets, a 9x6 floor-to-ceiling picture window. Gas heat & Gastmator incinerator. Lorraine Manor gives you suburban living with school bus, local fire & police protection, banking, shopping churches & schools. Basements from $15,050.
VA $800 DOWN
FHA $2,500 DOWN
Model open daily 1 to 8 p.m. on Fernberry off Elizabeth Lake Rd., model phone FE 4-4100.

GI HOMES
LAKE PRIVILEGES
Located in Waterford Village—close to schools & shopping area. Check these features before you buy that new home:
Large lots
3 bedrooms
24 ft. living room.
Large kitchen with eating space
1½ baths
Large utility room
Beautiful colored metal kitchen cabinets
Drive out Dixie Hwy., to Waterford, turn left on Andersonville Rd.; ½ mile to Model. Open from 3 to 7 daily. 1 to 7 Sat. and Sunday.

WHITE BROS.
REALTORS
Phone OR 3-1295
Open Eves 'til 9 — Sun. 1 to 5.

3 BEDROOM BRICK
$8,500 TOTAL — Modern income home. Basement, gas heat, water heater, paved street, 5 minute walk from Pontiac Court House. REASONABLE TERMS.

ELIZ. LAKE ESTATES
$7,950 TOTAL—2 bedrooms. Living room, kitchen, bath with shower, enclosed porch, electric stove, refrigerator, auto. water heater. Lake privileges, also out building. Ideal for work shop. LOW DOWN PAYMENT.

3 FAMILY INCOME
$15,500 TOTAL — Owner's apartment plus $135 per month income. Gas heat, basement, water heater, laundry tubs. NEAT AND CLEAN.

J. R. HILTZ
REALTOR
1011 W. Huron FE 5-6181
Open 9-8

Sportsman's Paradise
This lovely lake front home, large living room, natural fireplace, tile bath, Youngstown kitchen, full basement, auto. oil heat, beautiful landscaped lot, also breakwater and boat well, only $10,950 with $4200 down.

Raeburn St.
$1,500 down will give you possession of this 8 room home. 1½ baths, easily converted to a two-family, basement 2 car garage $7,500 full price.

3 Bedroom
Here is a home you will be proud to own, built in 1953, neatly decorated, beautiful work saving kitchen, 2 car garage, large lot in the Blue Sky Theater section, we will show you anytime.

Are You Renting?
If so you will be money ahead to see this lovely 2 bedroom home with plastered walls, oak floors, gas heat, paved street, $7,495 with $845 down, $33.72 month on FHA terms, immediate possession. See this one today.

Crescent Lake Area
2 bedroom home, plastered walls, oak floors, tile bath, large kitchen with plenty of cupboards, large utility room, auto. oil heat, $9,000 with $3,500 down.

East Side
Large 2 bedroom ranch home, features large living room with dining space, tile kitchen and bath, cupboards galore, oil heat and water heater, large 60x327 ft. lot, only $8,750 terms.

Russell Young
REALTOR
412 W. Huron Ph. FE 4-4525
Open Daily 9-9 Sun. 'til 6

STOUT'S
Best Buys Today!

EAST SIDE
Real sharp 3 bedroom home located on paved street with full bath, new oil furnace, glassed sun porch and 3 extra lots. An excertional value at $2,075 down.

$1400 DOWN
For this nearly new 3 bedroom ranch style home located near the Blue Sky Theater with large living room with vestibule entrance, full bath, aluminum storms and screens and oil furnace. Located on large 60x270 lot.

$7100
For this cute 2 bedroom ranch style home located on the east side with oil furnace, modern kitchen, electric water heater, aluminum storms and screens and lovely landscaped 50x 150 lot. City water and sewer in.

WORKING COUPLE
Why pay rent when you can own this cute 3 room home located one block from bus line on lovely landscaped lot. Large living room, handy kitchen & one bedroom. House in wonderful condition throughout. Only $1,500 down.

$750 DOWN
For this cute 2 bedroom modern home located near Oakland Lake with large living room with picture window, full bath, water heater, and wired for dryer and plumbing in for automatic washer. Large ½ acre lot close to school and has lake privileges. See this one today.

Edw. M. Stout, Realtor
77 N. Saginaw St. Ph. FE 5-8165
Open Eves. Till 8:30

For Sale Houses 43

NO DOWN PAYMENT NO MORTGAGE COST

Will build on your free and clear lot. 2 and 3 bedroom starter homes with full basement. Can build on our lot with small down payment. Call after 5:30 OR 3-7038.

New Brick Ranch
CHEROKEE HILLS

This custom constructed 3 bedroom offers distinctively attractive exterior with room plan designed for every convenient comfort! Cheerful carpeted 22x 13 living-dinin room has fireplace and picture window with a view! Large light kitchen with dining space, 2½ tile baths, ample wardrobe closets and storage. Attached 2 car garage. Here's a home as appealing as it's quiet, close-in location among other good homes!

CARL W. BIRD, Realtor
503 Community National Bank Bldg.
FE 4-4211 Eves. FE 5-1392

A HOME OF YOUR OWN

$600 DN. PERRY PARK
4 rooms, lavatory, walkout bsmt. Excellent large corner lot plus the adjoining lot. House needs decorating. Must be sold. Full price only $3600. Vacant. Don't miss this.

OXBOW LAKE AREA
A nice, 2 bdrm. home built '50. Large livingroom, kitchen, full bath. Also 2 partly finished bdrms. upstairs. Bsmt. auto. oil heat, insulation, storms, screens, garage, paved st., close to school. $7500. Liberal terms.

CLOSE TO MILFORD
In the saddle-horse neighborhood. 3 bdrm. home built in '54. Has large livingroom, large family room, kitchen, attached 2-car garage, auto. heat. 20 acres excellent fenced land. School bus. Priced to sell with terms.

NORTHSIDE $1000 DN.
A nice 4 rm. home with bsmt. Very nice lot. And the price is only $7000 with $60 mo.

WESTSIDE 4 BDRMS.
House has 3 nice rms. dn., 4 & bath up, full bsmt., with lavatory and gas heat. Paved street, $10,-500. Good terms.

NICHOLIE
AND HARGER CO.
33 W. Huron FE 5-8183
Open Evenings

For Sale Lake Prop. 44

6 ACRES ON KELLOGG LAKE. 18 miles from Pontiac. Good roads. FE 5-4418.

LAKE FRONT ON SYLVAN LAKE. Sylvan Shores side of lake. Better hurry on this one.
RAY O'NEIL, Realtor
262 S. Telegraph Rd. Open 9-9
Phone FE 3-7103 or FE 5-7282
Co-operative Real Estate Exchange

SAGINAW BAY

Beautiful Modern lake front summer home, nearly new, located only 38 miles north of Pontiac. All double construction and fully insulated. Featuring paneled walls, oak floors, large living room with fireplace, dining room, modern kitchen, 4 bedrooms and 3 piece bath. Offers the finest in swimming, boating, fishing and hunting. Excellent safe beach for children. Store facilities nearby. An ideal locatioin for family use. Priced at only $22,500 for quick sale. For further details call J. A. Taylor, Realtor. FE 4-2544.

SUGDEN LAKE

Near Orchard Lake, lake front year round, one floor brick built in 1953. Furn. 2 bedroom each, gas heat, $1890, easy terms, rental one side will make payments. Mr. Eagle, UN 1-4300.
Elmer M.
CLARK

BEAUTIFUL 85 FT LAKEFRONT lot on Wolverine Lake. $4,950 with $1,450 down. Hannan. LI 4-4900.

EAST TAWAS 200 FT. ON LAKE Huron. 4 acres, including year around home completely furn. and equip't. 7 bedrooms, large dining room potential unlimited. Serious illness forces sacrifice. Liberal terms, or exchange for Detroit area property. For detailed information, write D. C. Herrick, Box 324, Royal Oak Mich.

LAKEFRONT LOTS, 60'x1300'. Approx. 2½ acres in Milford area. $4,500. OR 3-4134.

LAKE PROPERTY
Excellent beach. 2 bedrooms plus heated porch, plastered walls, Kiosk and outdo

For Sale Acreage 47

20 ACRES
Near new Clarkston housing development. Has been platted and the topo made. Price $17,700, terms.

30 LOTS
In West Bloomfield. All or part for medium ranch homes. Roads are in. Gravel sub-soil. Park privilege on 40-acre lake. Better act quick on this one.

JOHN
KINZLER
REALTOR
670 W. Huron St. Phone FE 4-3535
Multiple Listing Service

STOCK FARM
120 acres with good modern home. Storage barn plus 80 ft. basement barn with 18 metal stanchions and drinking cups. 2 car garage. Excellent neighborhood near Goodrich. $12,000 down, will handle.

SOUTH OF FLINT
20 level acres on good county road. Excellent building site or ideal to subdivide. $1,500 down, and $35 per month.

75 ACRES
West of Pontiac on M59, corner location. Right for subdividing. $500 per acre with ¼ down. Balance semi-annually.

GIROUX & FRANKS
GENERAL REAL ESTATE
4395 Dixie Hwy OR 3-9701
Open until 8, Sat. 'til 5.

SUBDIVIDERS
Make best offer on 42 acres, Pontiac Lake Rd., near Airport Rd. Phone Midwest 4-8190.

For Sale Farms 48

ROCHESTER VICINITY
5 acres ranch type home. Another small home. Small barn and chicken house. Priced right. 160 acres small lake and stream. Plenty other good farms.
P. W. DINNAN
66 W. Huron FE 4-2577
After 6 FE 4-6313

FOR FARMS AND ACREAGE
Call Rutledge. OR 3-1111. FE 4-0002

PERFECT 20 ACRES WITH glce. 2 bedroom home. Full basement, oil heat, storms, and screens, out buildings. Full price just $10,500 with $2,500 down. Good neighborhood. Between Flint and Pontiac. Only reason selling is death in family. PAUL A. KERN, REALTOR 71½ N. Saginaw FE 2-9209 Eve. and Sun. Call MA 5-9821

COUNTRY HOME WITH 40 ACRES. Suchy Realty, Ortonville.

120 ACRES, 645 JOSSMAN RD Ortonville.

100 ACRES
SEMI PRIVATE LAKE
CAMP SITE—CLUB SITE
7 room modern house, oak floors, plastered walls, large living room, excellent kitchen equipped with washer and dryer. Barn 60x30, very good cond. 80 acres tillable. 10 acres of pine and oak grove. Make this one a must! $28,000. $10,000 down. MANY OTHER FARMS TO CHOOSE FROM—80 acres and 176 acres.

HUMPHRIES
REALTOR FE 2-0474, FE 4-7114
63 N. Telegraph Open Evenings
Multiple Listing Service

113 Acre Estate
North of Pontiac
Rambling farm colonial — 3 bedrooms, 3 baths, studio liv. room with balcony, paneled library, 30' activities room. 3 fireplaces. Bruce flooring. Kitchen equipped with dishwasher and disposal. Paved terrace greenhouse, redwood barn and guest house. Mature timber. A steal at $67,000 — or $39,500 for 20 acres and buildings. Phone for appointment.

Home, Beach and Acreage
Gingellville Area — good 7 room house on 13 acres of level land suitable for subdividing. House has full basement, 3 bedrooms, gas heat and is in excellent condition. Barn is first-rate.

Leslie R. Tripp, Realtor
22 W. Lawrence St. Open Evenings
FE 5-8161 or FE 5-2859

Sale Business Property 49

DIXIE HWY.
DRAYTON PLAINS
Zoned Comm. or Mfg.
New 44x60 Roman brick building located between the A&P and National super markets with nearly an acre of parking area. Set up with 2 lavatories, and separate heat runs. Ready to divide into 2 stores if desired by the buyer. $27,000 with $6,00 down Ask for Russ Hicks.
HOLMES-BARTRAM
4392 Dixie Hwy.
OR 3-1950

PICNIC PARK
3½ acre park and bathing beach, north of Rochester. 8-rms. and bath; 20 ft. living rm., fireplace, modern kitchen, basement, oil heat, 12 grills, 75 tables, diving float, refreshment stand, dressing rm., etc. All on black top road $39,500 - terms.

FLOYD KENT, Realtor
24 W. Lawrence FE 5-6105
Open Eves.
Next to the Consumers Power

Rent Lease Bus. Prop. 49A

35x50 BUSINESS BUILDING. 10081 Ortonville Rd. MA 5-4809.

CORNER AUBURN AVE. & SHIRley, 3 stores can be made as one, 3000 sq. ft. Remodel to suit tenant. Call Gregory, FE 3-9414, eves. FE 2-5219.

FOR LEASE
Good commercial frontage on Montcalm suitable for used car lot. FE 5-8562

NEW COMMERCIAL BUILDINGS. Additional land available to build to suit tenant.
RAY-O'NEIL, Realtor
262 S. Telegraph Rd. Open 9-9
FE 2-7107
AFTER 5:30 FE 5-7292
Co-Operative Real Estate Exchange

For Sale or Exchange 50

FOR SALE OR TRADE FOR REAL estate, '52 Borckway Tractor. Good condition. W. C. Whitcomb, Realtor. FE 5-9522

Business Opportunities 51

2 BUSINESS LOTS, CLOSE IN ON pavement near school. Ideal for Dairy Queen lunch room and so fourth. Across from golf course. Phone OR 3-9366 or FE 7-0240.

2 STALL SUPER SERVICE STAtion. Very good location, low inventory. Call FE 2-9173.

10 ALMOND VENDING MAchines. Nets $35 per week. Call Market 4-1771.

10 UNIT KITCHENETTE APT MOtel on Pontiac Lake. 7 room house and boat livery. $20,000 down. ORlando 3-9389.

A DANDY LITTLE RESTAURANT in Walled Lake. Fully equipped. Low rent, long lease, ideally located opposite theater. Owner has other interests. Only $1,000 down. Call EM 3-2297.

A GOLDMINE!
Near Mio. Completely equipped restaurant. Gas pump, cabins, etc. 330 ft. on M33. 8 acres. Ideal motel site. Illness forces sacrifice $8,950.

DRESS SHOP
Downtown. Needs new owner. Established over 25 years. Ideal for 2 women. Possibilities unlimited. Owner ill—will sell at inventory. $9,500.
THELMA M. ELWOOD
REALTOR
5143 Cass-Elizabeth Rd.
FE 5-1204 or FE 4-3944

BEAUTY SALON NEW AND MODern. 5 operator shop. Good location and lease FE 5-2903 or FE 7-0872.

CHRISTIANS, WOULD YOU LIKE to make a safe investment, yielding a five per cent interest. FE 4-2720 - FE 5-7973.

Business Opportunities 51

BEER AND FOOD ON DIXIE HWY.
Fully equipped restaurant and bar with 100 ft. on Dixie. Excellent block bldg. 26x40 ft. Good year 'round business. Gross $36,000 in 1955, $6,500 down and $200 per month. Everything goes: Land, building and equipment.

Giroux-Franks
GENERAL REAL ESTATE
4395 Dixie Hwy. OR 3-9701
Open until 8; Sat. 'til 5

EXPERT MUSHROOM GROWER desires financial association for new Mushr. plantation, or will introduce people in the business. Pontiac Press Box 15.

EXP. DRIVERS, YOU CAN PURchase a heavy duty Ready-Mix truck with small down payment. Excellent opportunity for brokers. This is a proven & very profitable operation. See Mr. Schlaser at 1116 Ann Arbor St., Flint, Mich., bet. 2 & 4 p.m. daily.

HARDWARE, PONTIAC, LOCATION 20 years. Write Pontiac Press Box 77.

HARTLAND GROCERIES & MEATS
No chain competition. $111,000 sales last year, by sales, tax figures. $5,000 dn., plus inventory. Selling under Doctor's orders. Call Hartland 2-051 for showing.

LAKE FRONTAGE
On 368 ft. of lake frontage there is a 5 room bungalow, bath, oil heat, attached 2-car garage. About 1½ acres of land. Room for another lake front home and 12 CABIN SITES. Call now.

SYLVAN REALTY.
2383 Orchard Lake FE 5-9418
Co-operative Real Estate Exchange

"LET'S TALK BUSINESS"
TAVERN
In friendly small town near Pontiac. $50,000 yearly gross will ably support partners or a family operation. Lease only $85 per month. Nicely decorated and good equipment

MOTEL
Buy now and be ready for summer resort business. Modern home and 8 unit motel constructed last year. In Thumb area near Lake Huron. Room to construct 20 additional units. Total price $35,000.

MICHIGAN BUSINESS SALES CORPORATION
JOHN A. LANDMESSER, BROKER
1573 S. Telegraph Rd.
FE 4-1563
Pack at Our Front Door

KITCHEN LEASE — ONE OF Pontiac area's finest bars. Must know food. $1800 cash necessary. Write Pontiac Press Box 76.

SMALL HOTEL WITH BAR IN the heart of hunting and fishing country. $16,000 down. FE 5-3945.

STANDARD OIL CO.
is now accepting dealer applications for a two-stall station with living facilities on a heavy traveled U. S. highway. This station is between Pontiac & Birmingham, good facilities, company financial assistance available. This may be your opportunity. Why not call today? WO 2-5870, ext. 224, after 7 p.m. LI 2-6869.

VARIETY STORE
Lake front home on main highway in growing community. Will consider trade. Terms.
C. PANGUS 1919 M15
Phone Ortonville 132 Collect

PARTRIDGE IS THE "BIRD" TO SEE.

STANDARD OIL CO.
IS NOW TAKING LEASE APPLICATIONS FOR A MODERN 2-STALL STATION LOCATED IN ORTONVILLE, NORTH OF CLARKSTON. THIS STATION IS LOCATED ON M15 WHICH IS A HEAVILY TRAVELED HIGHWAY PARTICULARLY DURING THE SUMMER MONTHS. THIS COULD BE YOUR OPPORTUNITY TO ESTABLISH A NEW BUSINESS WITH THE LATEST AND BEST FACILITIES AVAILABLE. LOW INVESTMENT REQUIRED; COMPANY FINANCIAL ASSISTANCE AVAILABLE; EXCELLENT RENTAL PROPOSITION.
WHY NOT INVESTIGATE THE POSSIBILITIES TODAY—CALL WOODWARD 2-5870, EXT. 295, 8-4:30 MONDAY-FRIDAY OR LINCOLN 7-3248 AFTER 6 P.M.

SUDDENLY
IT'S SPRING!
And all the home gardeners are rushing to buy seeds, plants, garden tools This garden & farm supply shop is only one of it's kind in the Union Lake area and carries a full line of seeds, fertilizer, plants, tools, hardware and other items needed by the home gardener Only $3,000 needed for down payment on property, stock at inventory.
EMBREE & GREGG
1565 Union Lake Rd.
Union Lake Village
EM 3-3314
Eves. FE 3-3705 or EM 3-3197

Partridge
IS THE "BIRD" TO SEE
TODAY'S SPECIALS
ONLY $11,000 full price on this very profitable motel business near Pontiac. Manager's qtrs., plus 12 rental units all neatly furnished with Aluminum Steel Furniture. Gross near $16,500 last year. Good lease Terms.

SUPER STATION in good main highway corner location. 2 bay—5 stall garage. Popular selling gas. Valuable real estate and business $15,500 down plus stock.

TAVERN in prosperous Oakland Co., community. No food or entertainment. Amusements alone net $50 per week for owner. Only $9,500 down plus stock

$150 DOWN plus inventory on this little grocery that's just the ticket for the wife. Now doing a good steady business. Will accept trade for house, or contract.

WARD E. PARTRIDGE
REALTOR FE 4-3581
NEW LOCATION AT
1050 W. HURON ST.
1½ BLOCKS WEST OF TELEGRAPH
Open Eve. 7 to 9.

TAVERN
On main street of very progressive town. Not far from Pontiac. Successfully operated for years. Good clean equipment, good lease, excellent living quarters. $16,950. terms.

JOSEPH F. REISZ
REALTOR 63½ W. Huron St.
FE 2-0250 Sun. MI 4-4419

Business Opportunities 51

SMALL GROCERY STORE WITH S. D. M. License, good deer hunting & fishing territory in Upper Peninsula. Newkirks Grocery, Shingleton, Box 12, Mich.

NEW MODERN BUILDING ZONED manufacturing. Gas heat, excellent location on busy intersection. 5,000 sq. ft. Terms. Box 58, Pontiac Press.

NOW IS THE TIME
Two choice Mobilgas stations. Buy moderate inventory only Information, call week days Mr. Barsum, FE 4-9536. Nights and Sundays Mr. Baker, FE 5-0493.

120 FT. ON DIXIE
A-1 block bldg., 24x20 ft. plus 1½ car garage. Ideal location for drive-in restaurnt. Office attorney, tax consultant, real estate, etc. Only $2,500 down and $100 per month.

Giroux-Franks
GENERAL REAL ESTATE
4395 Dixie Hwy OR 3-9701
Open until 8: Sat. 'til 5

2 STALL SERVICE STATION
For lease. Good location. Low rental. Reasonable investment. Available now Call FE 4-1511.

WANTED
Listing on profitable hardware and or small lumber business. Have good buyer. Call LI 9-3220 or LI 7-2715. E. S. Carl.

Sale Land Contracts 52

20 PER CENT DISCOUNT ON $5,500 land contract. DON'T DELAY! John Tersigni. HUMPHRIES REAL ESTATE. FE-2-0474.

20% DISCOUNT
$8,400 balance payable at $75 monthly, 6 per cent interest. Cost to you $6,720 Secured by 11 room home, 2 extra lots. Also $6,839, balance payable at $75 monthly, 6 per cent interest, sold in 1952. Cost to you $5,460. Secured by 5 room modern home on ½ acre. Clark Real Estate, 1362 W. Huron St., FE 4-6492, or FE 4-6813. Ask for Mr. Clark.

Money to Loan 53
(State Licensed Lenders)

CASH NOW
PAY LATER PLAN
Get cash you need now . . . Pay later in monthly amounts you can afford. Phone, write or come in.
BENEFICIAL
FINANCE CO.
7 W. Lawrence St. FE 2-9249

LOANS
$25 to $500 $25 to $500
COMMUNITY LOAN CO.
30 E. Lawrence FE 2-7131
FRIENDLY SERVICE

WHEN YOU NEED
$25 to $500
You can get it quickly on your signature car or furniture. No endorsers. Payments to suit your budget. We will be glad to help you with your money problems.
STATE
FINANCE CO.
102 Pontiac State bank Bldg
FE 4-1574

LOANS
Extra Fast Service
You can borrow $20-$500 quickly on signature, car or furniture. Loans made without endorsers for any worthwhile purpose Up to 20 months to repay
HOUSEHOLD FINANCE
Corporation of Pontiac
315 South Saginaw St., Kay Bldg. 2nd floor Phone FEderal 4-0035

35,000 Families Recommend Buckner's
Four (4) Buckner Convenient offices in Pontiac area where you can quickly borrow up to $500 on small once-a-month payments. You get full amount. No deductions
COST OF BORROWING at Buckners IS LESS THAN YOU THINK
Get needed cash quickly from Buckner's friendly loan company.
Buckner Finance Co.
Offices are located:
Pontiac 2nd Floor National Bldg
Drayton Plains 4512 Dixie Hwy
Walled Lake 230 Barnston (next to bank)
Utica 45462 Van Dyke
One block North across from bank

TEAGUE FINANCE CO.
202 N. MAIN
ROCHESTER, MICH.
LOANS $25 to $500
AUTOS
LIVESTOCK
HOUSEHOLD GOODS
Ph. Rochester OL 6-0711, OL 1-9791

GET CASH QUICKLY
Up to $500
1948 to 1955 cars. Bring your title. Most deals closed in 30 minutes. Loans also made on furniture, signatures and other securities.
Oakland Loan Co.
202 PONTIAC STATE BANK BLDG
FE 2-9206

LOANS $25 TO $500
BAXTER & LIVINGSTONE
4 W. Lawrence St FE 4-1538

NOW IN OUR NEW HOME
7 North Perry Street
(Second Floor)
Corner of Pike
Loans to $500
with fast service and on a repayment plan suited to your income.
We invite you to visit our new, modern office where friendly, courteous service awaits you. Or phone FE 5-8121 for your needs. Leslie Fletcher, Manager. Berkley Voss, President.
Home & Auto Loan Company
7 N. Perry Street
(Second Floor)
Hours: 9 to 5; Saturday 9 to 1

SLICE OF HAM

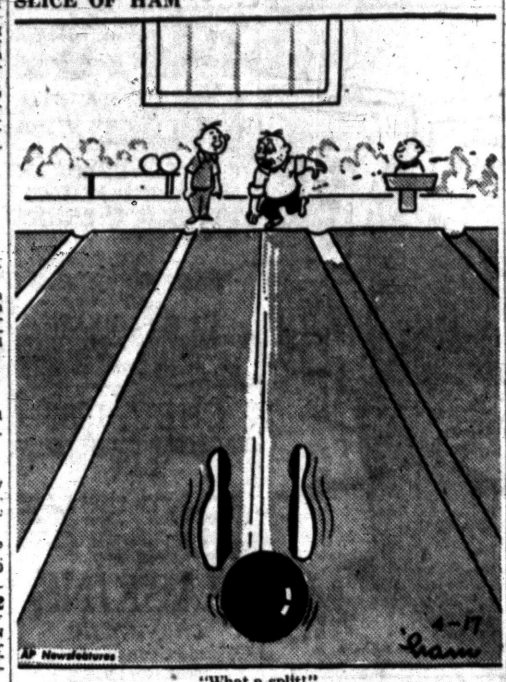

"What a split!"

Mortgage Loans 54

LOANS $600 to $1,500
1. For any purpose on homes modern or not in Oakland County.
2. For home additions or improvements.
3. To rough-in or enclose houses partly constructed.
4. To build a garage or on a garage home.
5. On second mortgages.
Apply 305 National Building Pontiac or phone FE 4-4729.

Swaps 55

1 IDEAL 24" LAWN MOWER grinder, with instruction manual. Will swap bench saw or sporting equip. FE 4-6096 after 5 p.m.

4 PR. CHINCHILLAS, CAGES AND equipment for 1950 or later car or station wagon. Phone Ortonville 1-39F11.

'46 CHEVY PICKUP FOR ALUMInum rowboat. Or sell. MA 8-2702.

'48 FORD PANEL, GOOD CONDITION. Gas range for cash or what. FE 5-3788.

1950 FORD TRACTOR, BLADE & plow attachment. Trade for good dump truck or cash. FE 5-2766.

'51 FORD DUMP, SWAP FOR car. 3635 Auburn, Pontiac.

'50 FORD FOR PICKUP, PAY difference. FE 7-8273.

$3,000 EQUITY IN WEST SIDE 3 bedroom modern home with fireplace, basement and gas heat. Balance owing $7,000, payable $68.50 monthly—including taxes and insurance. Will trade for land contract, late model car or smaller home.
R. D. RILEY, BROKER
509 Elizabeth Lake Rd. FE 4-1157

BUILDING LOTS WORTH $200-$400 accepted in trade on used cars. R. J. Van Welt, OR 3-1355.

GOING OUT OF THE TRUCKING business — have 5 tractors to trade or sell. Will take lots, cars or land contracts. '55 Chevrolet, '53 Chevrolet C. O. E., '52 GMC 450, GMC 350 & '51 Chevrolet. All fully equipped-ready for the road! Malen Ellsworth, care of H. J. VanWelt. 4540 Dixie Hwy. OR 3-1355.

GOOD MOTOR SCOOTER OR garden tractor, nearly new, for cash or trade. Phone ORtonville 1-39F11.

MULTIPLE LISTING SERVICE
REAL BUYS
1 4-room, 1 5-room home—west side. Large lots, modern. Trade for smaller home or acreage.
JIM WRIGHT, Realtor
345 Oakland Ave. FE 5-9441

PONTIAC AND SOME MONEY for station wagon. '54 or '55. FE 4-0974.

SWAP IN YOUR OLD LAWN MOWer on a new Eclipse hand or power mower. See us for all types of lawn fertilizer, Scotts & Johnson's grass seeds, trellises, border fence, and all spring housecleaning needs. We rent lawn rollers, seeders and floor sanders. Have your lawn mower sharpened now. Lots of easy parking
BARNES HARDWARE
742 W. Huron St. Easy Parking

SWAP '46 DODGE, 5 YD. DUMP for pick-up. Call after 3. FE 5-8748.

TRADE EQUITY IN INCOME home for smaller home, with at least one acre or more, also small house for sale or trade. FE 5-0956.

TRADE '46 FORD 2-DR., GOOD shape for riding garden tractor. MI 4-1407 after 5 p.m.

1952 CHEVROLET VANETTE. Swap or cash. Call after 6, OR 3-6486.

HAVE A FREE AND CLEAN 5 room modern home with good garage and land. Will trade for same inside of city or near bus line. FE 7-8861.

WELCH BOODLE BUGGY FOR bench vice, ¼" drill, or Fair 17 inch tires, or cash. MA 4-2488.

For Sale Clothing 56

BLUE SUIT, SPRING COAT, SUMmer dresses. Sizes 14-18. FE 2-2174.

DRESSES, $2 TO $5, SIZE 14. Skirts, size 26, $2. Good condition. FE 5-9355.

WANTED FLOWER GIRL DRESS, full length size 5. Pink. Call FE 4-5420.

LADY'S BLACK FAILLE SPRING coat. Size 12. Worn once. FE 4-4757.

LADIES GOOD USED CLOTHING size 16. 143 E. Howard.

YELLOW FORMAL SIZE 15. Worn once. Cost $25. Will sell for $15. OR 3-1109.

Sale Household Goods 57

17" RCA USED CONSOLE TV. $59.95. TV antenna kit, $9.95.
WALTON TV
Walton, Cor. Joslyn FE 2-2257

1 WALNUT VENEER EXTENSION dining table, china cupboard, 4 chairs, 2 chests, 2 beds, 2 bedsprings, mattress, kitchen table and gas stove. Phone FE 2-8903.

1 PR. DRAPES, APPROX. 140 X 96 in., with traverse rods, $60. FE 5-8038 after 6 p.m. only.

2 PIECE DARK GREEN LIVING room suite and occasional arm chair. Reas. price. FE 4-8843.

2 ROOMS OF RED WALL-TO-wall carpeting 12x14, OL 1-9421. 421 Castell, Rochester.

4-POSTER DOUBLE BED, COMplete. Kitchen cabinet, 2 chairs, 1 blue 6x9 rug. Frigidaire refrigerator. Perfect cond., 6 yrs. old. OR 3-9436.

5 BURNER OIL STOVE WITH oven. 1 year old. FE 2-7454.

10 FT. WESTINGHOUSE REFRIGerator. $100 Other household goods. 3195 Pridham, Keego Harbor. FE 8-0102.

ABOUT ANYTHING YOU WANT FOR THE HOME CAN BE FOUND AT L&S SALES
A little out of the way, but a lot less to pay. Special while they last, lawnmowers, $2.00 and up. Gas and electric refrigerators, ranges and water heaters. Bathroom fixtures, beds, chests, dressers, vanities, and springs and mattresses. Living room suites, occasional chairs, tables, lamps, TV sets, radios, rugs, dining room suites, dinette sets, and many other misc. items. NEW & USED. Visit our trade-in dept. for real bargains.
USE OUR LAY-A-WAY PLAN OR EASY TERMS.
UP TO 24 MONTHS TO PAY
We buy, sell or trade. Come out and look around, 2 acres of free parking.
OPEN DAILY 9 TO 9
AND SUN. 12-5
L & S SALES CO.
4 miles E. of Pontiac, or 1 mile E. of Auburn Heights on Auburn Rd., M59.
PHONE FE 5-9241

SHORT-CUT TO CASH: Classified Ads! FE 2-8181.

Sale Household Goods 57

17 CU. FT. HOTPOINT FREEZER. Take over payments of $24.68 mo. MA 6-0178.

36 IN. ELECTRIC STOVE, VERY good condition, $35. FE 4-0956.

36 IN. GAS STOVE, GOOD COND. MAple 5-6191

1956 KELVINATOR AUTO. ELEC. dryer. 3½ mos. old. Very reasonable. OR 3-9725 after 6.

ANTIQUE HANGING FIXTURE. Electrified, ready to use, $50. MYrtle 3-4641.

APRIL BARGAINS

Kitchen cabinet	$20.00
Drop head Singer	$20.00
Floor model radio	$ 7.00
All-glass China	$20.00
Table-top gas stove	$15.00
Vanity and bench	$15.00
Studio couch	$25.00
Chair and ottoman	$10.00
Table-top elec. range	$20.00
Child's desk and chair	$ 7.50
Breakfast set	$12.00
Beds, complete	$10 and up

Come in and save on all new and used furniture.
We buy, sell and exchange everything in the home.
Oakland Furniture
104 S. Saginaw FE 2-5523

ANTIQUES - FURNITURE, ROUGH and finished. Wall cupboard, corner cupboard, drop-leaf table, cherry chest, wine churn, etc. OA 2-2797. 65 Washington, Oxford.

APPLIANCES
TRADE-INS GUARANTEED

Auto. washers	$69.50 up
Wringer washers	$22.50 up
Refrigerators	$39.95 up
Vacuum cleaner	$ 7.95 up

Roy's Replacements, Parts & Service, 96 Oakland.

BABY CRIB AND HIGH CHAIR. Like new. FE 3-7366, 2920 Edgefield Rd.

BENDIX ELECTRIC DRYER, New, fully guaranteed delivery, and installed. No down payment. $2 per week. Maytag washer, late model, A-1 condition, $30. Phone MY 3-3711.

BLUE DAVENPORT, FULL SIZE bed springs, OR 3-8743.

BOTTLE GAS
New low price. Complete installation. Only $10 plus gas. Kenyon Fuelgas. OR 3-2717.

CASH FOR SMALL RADIOS, working or not. FE 5-8755.

12x12 LINOLEUM $7.20
4½ FT. WALL TILE 25c

GUAR HOUSE PAINT, GAL.,	$1.95
15c VINYL INLAID TILE	10c
RUBBER BASE PAINT, GAL	$3.95

WYERS, 141 W HURON. FE 4-3084

CLOTHES DRYER, GAS. BEST brand made. Slightly scratched. Exceptional value. Michigan Fluorescent, 393 Orchard Lake Ave.

COLDSPOT REFRIGERATOR, good condition. FE 2-7956.

COLLAPSIBLE JR. SIZE BABY bed. With mattress, $35. Folding chrome high chair, $10. Both like new. Maytag washer with automatic pump, 6 mos. old, $75. 4272 Hatchery Rd., Drayton Plains.

CRATE MARRED SLIGHTLY DAMAGED

Book case headboard	$19.95
Poster Beds	$19.95
Odd chests	$39.95
Swivel chairs	$55.00
Table lamps	$ 5.95 up

CLAYTON'S
Furniture, Appliances
3065 Orchard Lake Rd.
Keego Harbor
FE 5-8811 or FE 5-8974

CROSLEY REFRIGERATOR. Sealed units, shelves on door. Excellent cond. Only $69.95. Midwest 6-1300.

DINING ROOM SUITE. FE 5-0086

DINING ROOM SUITE, SOLID MAhogany. 9x11 and 14x14 rugs. Play pen Good cond. FE 4-5673.

EASY WASHER AND LOUNGE chair with ottoman. Call after 5:30. FE 4-8365.

EASY WASHER, KITCHEN STOVE oak kitchen table and four chairs, living room rug 9x12, one hall table, Linoleum, 2 dressers, one white, five drawers, one walnut, 6 drawers, 20 N. Johnson.

ELECTRO MASTER RANGE. Good working condition. $25. EM 3-8023.

E-Z WASHER, GAS STOVE, living room rug, hall table, upholstered arm chair and cabinet radio. 20 N. Johnson.

FIRESTONE STOVE AND CRIB. In good condition. FE 2-2754.

FOSTER IDEAL HIDE A BED. Plate glass mirror desk. Coffee table. High chair. Stroller. FE 5-0667. 136 Auburn Ave.

FOR SALE: MAHOGANY CHEST, 4 ft. high, 42 in. wide and 21 in. deep. Excellent con. MI 7-0060. 265 Waddington Rd.

FOR SALE: SMALL RADIOS AND record players. FE 5-8755.

FREEZER
1956 11 Cu. Ft. Chest
Nationally Advertised
$199.95
THE L. A. WAGNER CO.
1960 N. Opdyke
FE 5-9221

GAS STOVE, $25. 2 PC. LIVING room suite, $35. 17 in. TV, $35. FE 5-7766.

GAS STOVE, $20. FE 8-2830.

NEW KELVINATOR REFRIGERator. FE 2-9585.

GE AUTOMATIC WASHER & DRYer. 21 in. blond console, Philco. OR 3-1978.

GOOD USED GAS STOVE, $30. 307 S. Paddock.

HOUSEHOLD FURNISHINGS OR 3-2327

JENNY LIND BED, COMPLETE. Only $20; Vacuum, $5, FE 5-8325.

KELVINATOR, COMPLETELY auto. washing machine. Exc. cond. $125. FE 4-8481.

LINOLEUM & PAINT SALE
½ price at Jack's, 277 Baldwin.

LIKE-NEW SINGER LESS THAN 1 yr. old. Take over bal. of $11.12 mo., or pay total of $77.84. Also can be put in console. FE 8-1564 dealer.

LORD'S SPECIALS

5 pc. dinete set	$49.95
2 pc. sofa-bed	$49.95
Used TV's from	$24.95 up
Hide-a-bed, from	$139.95 up
Used Gas Stoves	$20.00

LORD'S
Furniture and Appliances
125 W. Huron St. FE 5-5083
"Where Wrigley's Used to Be"

MAGIC CHEF GAS RANGE, GOOD condition, $30, or best offer. 4 pr. Bamboo drapes. FE 5-1261.

MAYTAG AUTOMATIC WASHER. Good working cond. Only $64.50. Midwest 6-1300.

MISC. HOUSEHOLD ITEMS FOR sale, including stove, refrig., breakfast set, record player and small items. 172 W. Ann Arbor.

Sale Household Goods 57

MUST SELL IMMEDIATELY — Electric range, refrigerator, living room set, 12x15 carpet. Excellent condition throughout. 1570 Pierce St., Birmingham.

6 PIECE SOFA BED SET
Modern sofa bed, two modern step tables, matching coffee table, two decorator lamps.
ALL FOR $79.95
PAY ONLY $1.50 WEEKLY
PEARSON'S BANK FURNITURE
42 ORCHARD LAKE AVE

Plastic Wall Tile...2c ea.
Unclaimed Linoleum $2.49
Surplus Paint $1.49
White, Enamel $1.98
Harold's Paint & Lino.

PRACTICALLY NEW HIDE-A-BED. C-20 Union Ct.

7-PIECE LIVING ROOM GROUP
Modern 2 piece suites, 2 modern step tables, matching coffee table, 2 decorator lamps.
ALL FOR $97. PAY ONLY $2 WEEKLY
Pearson's Bank Furniture
42 Orchard Lake Ave. FE 4-7881

RCA TELEVISION, 16" WITH matching base. Only $59.95. Midwest 6-1300.

PRICES SLASHED
Crate marred and floor samples.

$25 rollaway bed	$17.95
$10 Hollywood frames	$ 6.49
$28 4 drawer fin. map. chests	$17.95
$12 4 drawer unfin. chest	$ 8.95
$30 cotton mattresses, all sizes	$12.95
$30 Restonaire made innerspring mattress	$19.95
$65 sofa beds, modern	$39.95
$99 davenport and chair	$64.50
$70 dresser and bed, maple finish	$49.50
$ 4 unf. chairs, hardwood	$ 2.95
$90 bunk beds complete	$44.95
End tables	$ 1.49
$49 9x12 imported rugs	$29.95
$ 7 9x12 linoleum rugs, seconds	$ 3.95
$4.50 white house paint	$ 2.95
$149 5 piece dinettes	$29.95
$80 Duncan Phyfe drop leaf extension table	$54.50
$15 Duncan Phyfe chairs	$ 9.95
$80 apt. gas stove, 4 burner	$39.95
$130 apt. elec. stove	$99.50

PEARSON'S FURNITURE
42 Orchard Lake Ave.

REBUILT WASHING MACHINES, all makes guaranteed. Thyle Electric, 602 N. Johnson. FE 4-5169.

6-PIECE BEDROOM SET
Beautiful dresser, large mirror, full size bed, roomy chest of drawers, 2 boudoir lamps.
ALL FOR $99. PAY ONLY $2 WEEKLY
Pearson's Bank Furniture
42 Orchard Lake Ave. FE 4-7881

SERVEL GAS REFRIGERATOR and apt. gas stove. Just the thing for the cabin up north. FE 2-4669.

SEWING MACHINE, ELECTRIfied singer, $15. Ironrite ironer, used part, $50. FE 5-8078.

SINGER SEWING MACHINE WITH treadle. OR 3-4794.

SINGER PORTABLE, $27.50 AND cabinettes, $39.50. Free home demo. OR 3-9702.

SINGER CONSOLE, ROUND BOBbin, late model. Take over balance, $48.85. Or pay $9.77 per mo. Dealer FE 8-1564.

SOFA BED, $14.50; DOUBLE BED and springs $9.95; washer, $15; chair and ottoman $12.95, double rollaway bed, $19.50; gas stove, $19.50; dining table and 4 chairs, $14.50; vanity, $6.95; refrigerator, $20.50; large radio, $9.50; new Hollywood bed frames, $6.95. Easy terms. Pearson's Bank Furniture. 42 Orchard Lake Ave.

SPECIAL, EUREKA VACUUM cleaner, $69.95. Floor model, $49.95.
R. B. MUNRO, 1060 W. Huron.

SPECIAL, HOTPOINT WASHER & dryer, $288. R. B. Munro Elec. Co. 1060 W. Huron.

2 PIECE LIVING ROOM SET, 1 chair and ottoman, 2 end tables and 1 step table. FE 5-6930. 2950 Voorhies Rd.

STOVES BOUGHT, SOLD, EXchanged. Turner's, 602 Mt. Clemens. FE 2-0901.

TRADE-IN DEPT.
PRICES SLASHED
BUY NOW AND SAVE

2 pc. living room suite	$19.95
$196 complete 5 pc. l. Oak bedroom suite	$79.95
2 pc. metal bed complete	$19.95
26" boy's bicycles	$21.95
5 pc. chrome dinette	$24.95

EASY TERMS
WYMAN'S
18 W. Pike St. FE 4-1122

THAYER DELUXE BABY CARriage, nice, $15; lady's 3-piece suit, navy, size 18, new, never worn, $15. FE 4-5968.

TRADE ELECTRIC RANGES FOR gas ranges. R. B. MUNRO, 1060 W. Huron.

TV, WASHER, BICYCLE, ALL good, $20 each. FE 5-9173.

TWIN BED, COMPLETE AND bassinet, FE 4-5341.

TILT BACK LOUNGE CHAIR, $35. One ¾ steel bed and springs, $10. EM 3-5052.

TRADE-IN DEPT.
WASHERS AT BIG DISCOUNT

All guaranteed	$29.95 up
Guaranteed refrigerators	$69.95 up
Table top gas ranges	$29.95 up

USE YOUR CREDIT
WYMAN'S
18 W. Pike St. FE 4-1122

USED ELECTRIC WATER HEATERS
SPECIAL CLEARANCE, SOME LIKE NEW, ALL WELL KNOWN MAKES, SIZES 30 GA. TO 10 GA. TAKE YOUR PICK $49.50. TERMS. CONSUMERS POWER CO. 38 W. LAWRENCE. FE 5-8151

USED GAS RANGES $29.50 AND up. R. B. Munro Electric Co. 1060 W. Huron.

USED HOTPOINT IRONER $49.95
Used Refrigerators $74.95
Used Washer $34.95
Used TVs $24.95 & up
New Norge gas ranges $99.95
Sweet's Radio & Appliance
422 W. Huron FE 4-1133

USED TRADE-IN DEPT.

Washer	$19.95
Gas range	$34.50
Dresser (Maple)	$29.50
Elec. range Apt. size	$34.50
3 pc. Bdrm. set	$34.50
Davenport and chair	$39.50
8 pc. dining room set	$49.50
RCA TV 21" Recond.	$89.95

MANY ITEMS
THOMAS ECONOMY FURNITURE CO.
CONVENIENT TERMS
361 S. Saginaw St.
PONTIAC, MICH.

Used TV
Big Savings!

12½" TV	$22
16-17" TV	$44
21" TV	$66

CONSOLES & TABLE MODELS GUARANTEED WITH TERMS.
Waite's Television
Downstairs Store

USED REFRIG. AND GAS STOVE. Two 9x12 beige fiber rugs. OR 3-5534.

Wayne Gabert's
Appliance Specials

$129.95 Speed Queen washer	$ 88.00
$259.95 Norge 10 cu. ft. ref.	$188.00
$329.95 Motorola 21 in. TV console	$239.95
$299.95 Norge 2-oven gas range	$199.95
$279.95 Norge auto. washer	$188.00
$239.95 Norge 30-inch auto. elec. range, Spec.	$179.95

MANY OTHERS TO CHOOSE FROM
2 YEARS TO PAY
131 N. Saginaw FE 5-6189

VACUUM CLEANERS, PARTS, brushes, all makes. 956 Myrtle.

WASHER, $25. COMPLETE BEDroom suite, like new, $75. Electric stove, $30. FE 5-2766.

WASHER, FULLY AUTOMATIC. Famous name brands. Slightly scratched. Terrific values. Michigan Fluorescent, 393 Orchard Lake Ave.

For Sale Miscellaneous 60

1 WHEEL TRAILER WITH BALL hitch, also 8" table saw. Call FE 4-1767.

ADJUSTABLE AREA WALLS FOR BASEMENT WINDOWS.
12" deep $3.66, 18" deep $5.35
24" deep $6.64, 30" deep $8.92
BLAYLOCK
COAL & BUILDING SUPPLY CO.
61 Orchard Lake Ave. FE 5-7101

12 WEATHER SEAL STORM WINdows, including picture window. FE 8-3552.

For Sale Miscellaneous 60

A REAL BUY
COMPLETE 30 VOLUME SET OF FUNK & WAGNALL'S ENCYCLOPEDIA, PLUS 2 VOLUME DICTIONARY SET. BRAND NEW, NEVER USED. $125.00. FE 4-3000.

24" GIRL'S BIKE, $10; INSIDE modern door, $20. FE 4-2087.

AUTOMATIC OIL WATER HEATer, $25. Duo-Therm 4 room space heater, and 120 gal. tank

Plants, Trees, Shrubs 68

FOR SALE: 9000 BEAUTIFUL evergreens, up to 6 ft. tall. Root pruned and trimmed. Your choice $5.00, send for free booklet: "How to Plant Trees." 17 miles north of Pontiac on Dixie Highway, turn right at Grange Hall Road at Mathews Clinic and Groveland Eye Hospital and go ¼ mile to Groveland Farms.

PREMIER AND ROBINSON strawberry plants and Latham raspberry plants. OL 6-1882.

SHADE TREES, SUGAR MAPLE, tall growing, beautiful full coloring; excellent trees for street or yard planting. Well filled, all best, 1½ to 3 in. Any amount, baled and burlapped. Michigan's Pride Nursery, 7½ mi. on Dixie Hwy. Ph. FE 5-0477 or FE 5-6394.

For Sale Pets 69

AKC Female Beagle

Year old, 15 inch class, running nicely, excellent trial prospect, black blanket, white collar, white feet and white tip on tail. Forced sale—a steal at $25. Inquire after 4 p.m., 995 Voorheis Rd. Phone FE 5-0716.

AKC REG. BOXER PUPPIES. Mutual 4-0313.

AKC REGISTERED, BRITTANY Spaniel puppies. Reas. FE 4-8033.

AKC REG. COCKER PUPS, 4 weeks old. FE 5-0053.

AKC REGISTER COLLIE PUPS. 241 Bloomfield Blvd. FE 5-8271.

AKC REG. DACHSHUND PUPPY. 6 wks. old. FE 5-4543.

BABY PARAKEETS $1.50. 743 E. Mansfield off Joslyn.

BABY PARAKEETS

Talking strain. Males, $3. Cages, 591 4th St. FE 3-4025. Closed Sun.

BOSTONS AT STUD, PUPPIES. Curtiss, OR 3-8296.

BOXER PUPPIES FOR SALE. 307 State St.

COCKER MALES, BEAGLE males, at service. Beswell Kennels, 25811 Pierce Rd., Farmington. Near 11 Mile road. GReenleaf 4-4979 or GReenleaf 4-4970.

COLLIE PUPS, PUREBRED, LITtle beauties No papers, $15. Call after 6 p.m. FE 5-1284.

CUTE LITTLE PUPS, FREE TO good home. Phone OR 3-4362.

DOGS AND KITTENS WANTING homes. Found: Collie, also Beagle. MI 4-2339.

FREE TO GOOD HOME: 2 HALFgrown cats. Clean. FE 5-8716.

GREAT DANE, FEMALE, 8 WKS. old. Fawn. AKC. 326 Angola, Walled Lake. MA 4-3247.

LABRADOR RETRIEVERS. Young stock. Proven studs. FRANKLIN LABS, MAyfair 6-2613.

MALE BRITTANY, 4 MONTHS old. $75. Call EM 3-3685.

PARAKEETS, CANARIES, CAGES, food. Since 1927. 584 Oakland Ave.

PARAKEETS, CANARIES, CAGES and supplies. Crane's Bird Hatchery, 2489 Auburn Rd. FE 4-6510.

PARAKEETS-PETS-SUPPLIES DANCEY'S PET SHOP 239 Voorheis Rd. FE 5-4931

PUPPIES, COCKER SPANIEL, reasonable, MY 3-1881.

PUPPIES: TOY COLLIE MIXED with cocker. FE 5-5959.

REG. TOY FOX TERRIER PUPpies and grown dogs. Call before 2 p.m. FE 5-2873.

THOROUGHBRED BEAGLE. PH. FE 5-0322, 3118 Zargo.

WHITE MICE DOVES, ALL PET Shop 69 S. Astor FE 4-6433.

WEIMARANER PUPPIES BRED ESPECIALLY FOR HUNTING. REGISTERED. PHONE HOLLY, MELROSE 4-5831.

Dogs Trained, Boarded 70

DOGS, CATS BOARDED, DOGS trained. Burr-Shell 375 S. Telegraph.

Hay, Grain & Feed 71

ALL TYPES OF HAY, FIRST & second cutting. Also straw. Will deliver. OA 8-2179.

ALFALFA AND BROME HAY, FE 5-1091

ALFALFA, BROME HAY, SECOND cutting alfalfa. FE 5-1039.

ALFALFA, CORN, CRAIG OATS, 72c. Horses. Lumber. MA 5-0606.

CERTIFIED CRAIG SEED OATS or Craig seed oats, 1 yr. from certified. Order now! Red Hickmott, Oxford, OA 8-2159.

FOR SALE: ALL TYPES OF GOOD hay. Will deliver OA 8-3641.

STRAW, MARKET 4-1620, 4-7720 Pontiac Trail, Wixom.

For Sale Livestock 72

1 PALAMINO HORSE FOR TRADE or sell. OLive 1-3791.

5 PIGS, 10 WEEKS OLD. 1 HOLstein bull MA 5-2382.

EXPERT HORSESHOEING, SPEcializing in saddle, hunter and show horses. 1600 Grace, Rochester. FE 5-2878.

SLICK ROPER, BLACK PARADE other saddles and tack. FE 4-2584.

Wanted Livestock 73

WANTED TO BUT: PIGS AND hogs. Forrest Jones, MAple 8-5206.

For Sale Poultry 74

WHITE EMDEN GOSLINGS FOR sale. 1343 Oxbow Lake Road—2 miles north of Commerce.

WHITE ROCK AND NEW HAMPshire pullets, also broilers, $1 each. FE 7-9252.

Sale Farm Produce 75

APPLES, $1 BU. UP. HOMESTEAD Orchard, 5460 Orchard Lk. Rd.

CERTIFIED SEED POTATOES, several varieties. Jack Cochran, Lake Orion. Phone evenings MY 2-0931.

Sale Farm Equipment 76

4 HP. GARDEN TRACTOR. FE 2-7203, 2150 Parkinson.

5 H.P. WATERBURY RIDING tractor with cultivators and 24" power mower. FE 4-1163. Between 6 and 7 p.m.

500 CHICK ELECTRIC BROODer. OL 2-3661.

1952 FORD TRACTOR WITH front-end loader. Reasonable. FE 3-4101.

AA BUYS AT LEE'S

Riding garden tractors, the famous gardener-all-economy-wheel horse and Brady. Price $285 up. Walking tractors, $129 up. Roto tillers, $129 up. Clinton chain saw $158. Rotary mowers at best prices in town. Terms to suit. LEE'S SALES & SERVICE 921 Mt. Clemens St. FE 2-9830

ALLIS CHALMERS TRACTOR, 1949 model B and equip. In A-1 shape. FE 2-5541.

DIRT HAULERS LANDSCAPERS CONTRACTORS

BEFORE YOU BUY, A NEW TRACTOR, SEE THE ALL-NEW I.H.C. UTILITY NO. 300 TRACTOR WITH HEAVY DUTY HENRY LOADER AND HENRY BACK HOE DIGGER. WE NEED TRADE-INS CREDIT TERMS FE 4-0734 FE 4-1112

KING BROS. YOUR I.H. DEALER PONTIAC RD., AT OPDYKE.

BOTH NEW

FERGUSON TO 35 CASE 300

INDUSTRIAL AND FARM TRACTORS

PARTS AND SERVICE TRADE-INS WANTED E-Z CREDIT TERMS LOW INTEREST RATES

Buy and Save at HOUGHTEN & SONS 828 North Main Rochester OLive 1-9761

BROILER BATTERIES & EQUIPment. Mrs. Orville Smith, 2254 Highland Rd. Rte. 2, Milford, Mich. MU 4-5815.

CASE TRACTOR AND EQUIPment. OL 1-0346.

FARMALL F 12, OLIVER 70, COop, John Deere, Choice $195. Terms, 3122 Perry Rd. Quarter mile north of Opdyke. FE 3-9060.

GARDEN TRACTOR, 5 HORSEpower, $125.00 FE 5-2151, anytime.

FARMALL TRACTOR WITH ALL metal grain drill, double disc drags, cult. Mower, rake, corn planter, plows, all for $595. 35 other tractors to choose from. Terms. Will trade 3122 Perry Rd. Quarter mile north of Opdyke. FE 3-9060.

FORD-FERGUSON TRACTOR AND plow. 2062 Churchill St.

FOR TRACTOR WITH RYD. disc and plow, $695. Many others to choose from. Terms. Will trade. 3122 Perry Rd., Quarter mile north of Opdyke. FE 3-9060.

FRAZER ROTO TILLERS, NEW & used. Parts and service, demonstrations. Porta Spade power Tillers. Sales and rentals. Avis Service 1580 N. Opdyke Rd. Pontiac, FE 4-4380

GARDEN TRACTOR, MOWER ATtachment and trailer. $75. 99 Green St.

MCCULLOCH CHAIN SAWS: DROP in and see 'em at W. F. Miller's Garden & Lawn Equipment, 1593 South Woodward, (North of 13 Mile Rd.) Birmingham. Mi 6 1h. Phone Midwest 4-6536.

MCDEARING GRAIN DRILL, OTHer farm machinery. FE 7-9644.

Mich. Chain Saw Distr.

SALES, SERVICE AND RENTALS MY 3-6821 15 Front St. MY 3-4811

McCULLOCH CHAIN SAWS Rentals, Parts & Repairs. 1890 Crooks Rd. MI 8-0446

NEW 13 HOLE CASE GRAIN drill, on rubber. Drilled only 20 acres, cheap. FE 3-9410.

PAGE 3½ H. P. GARDEN TRACtor with reverse. All gear driven. Rubber tires, plow, cultivator, disc, snow blade. Used 1 season. $300. 5460 Pineknob Rd. Clarkston, OR 3-4461 after 4 p.m.

PLATFORM SCALES, CORN planter. Lime spreader. 8 ft. cultitractor. 2 unit milker. Electric seeder. Weed burner. MA 5-3486.

"REBUILT SPREADERS AND tractors, Davis Machinery. Ph. 45, Ortonville.

TRACTOR CULTIVATOR. NEW snow plow 34 ft. extension ladder. 1407 Vinewood.

Auction Sales 77

AUCTION SALE EVERY WEDNESday night, 7 p.m. Large assortment of household furniture, tools and personal effects. L. E. Smart, Sale Farm, 30 West Tienken Rd. Rochester.

THURS., APR. 19 AT 1 P.M. 4 miles southeast of Millington at 3620 Miletz Rd. Farm Sale. Russell Ely, Prop. Metamora Bank, Clerk. H. A. Fritch, Oxford, Auctioneer.

For Sale Housetrailers 78

SPECIAL

16 FOOT ALUMINUM TRAVELO. New tires, new electric brake wiring. New paint last fall. This trailer is in good condition and pulls very easily. Just the ticket for people who like to travel. Ask for Mr. Brown. Priced at only $595.

L. H. BROWN, Realtor 1262 W. Huron Ph. FE 2-4810

27 FT. ZIMMER, '47 MODEL. Clean, reasonable. Can be seen at 295 Lochaven Rd. Inquire 2095 Garland St. Apt. 4.

35 FT. LIGHTHOUSE MOBILE home, 1½ yrs. old. Ready to move in. Located in Warren Trailer Park, 3051 E. 10 Mile Rd. ELocum 7-5715, LIncoln 3-0701.

41 FT. PLATT CUSTOM BUILT housetrailer. Fully carpeted with 24 ft. aluminum awning. Exc. cond. FE 7-9751.

'49 CONTINENTAL HOUSETRAILer, Good condition. New draperies and carpeting. FE 4-6612. 184 W. Ypsilanti.

'53 NEW MOON 37 FT. EXCELlent condition, priced for quick sale. 170 N. Opdyke. Lot 127 Auburn Heights Trailer Park. Call FE 5-5688.

MOBILE HOMES, STOCK CLEARance. Only 1 left. New 44 ft. 2 bedroom. Priced right, no trade. Genesse sales, 2101 Dixie Hwy.

OXFORD Trailer Sales

Stewart Coaches have jalousie windows with storm windows. Double floors, full size bathrooms, 7 ft. ceilings, steel roofs, oak inside walls for stronger construction, and all wiring in conduit. Built to last a lifetime 24-30-42-45 ft. Also the 47½ ft. upstairs job. Here is regular prices. Bank rate financing. Low insurance. ¼ down, up to 60 months.

General coaches now in 18-27-30-33-35-40 and 45 ft. lengths.

We dare you to compare these coaches with any anywhere.

30 trailers or more on our lot at all times.

We have a few used trailers that we will sell on a rental plan. Open 9 to 9 weekdays, Sun. 2 to 9. Michigan Bottle Gas parts and accessories. Phone MY 3-0721. 1 mile S. of Lake Orion on M24. Oxford Trailer Sales can offer more or less any time!

PONTIAC CHIEF

"AMERICA'S FINEST MOBILE LIVING"

37 TO 50 FT 1 TO 3 BEDROOMS UTILITY OPTIONAL

HUTCHINSON'S Now presents the new SARATOGA

Styled with care fashioned with skill and priced to sell. Special reduced price on our large selection of reconditioned mobile homes. These can be purchased on our new deferred payment plan. A credit life policy free on all time payment deals.

HUTCHINSON MOBILE HOMES

4301 Dixie Hwy. Drayton Plains, OR 3-1202 and 2830 S. Dort Hwy., Flint.

28½ FT. HOUSETRAILER, $50 for my equity & take over payments. FE 4-4070.

NO DOWN PAYMENT

Just pay like rent. And own your home. Why be a receipt collector for someone else? Modern mobile homes now available on this plan. TRAILER EXCHANGE 60 S. Telegraph FE 2-3200

Trailer Exchange

ANDERSON DETROITER CHAMPION GREAT LAKES BEEMER

1, 2 and 3 bedrooms 16 to 51 ft., 10 ft. wide available. We finance, as low as 10 per cent dn., as long as 6 yrs.—12 months to pay. Bank rates. Used trailers, like rent—no down payment.

PARTS STORE 60 S. Telegraph FE 5-3200 Sales lots open Eves. & Sun. p.m.

Auto Accessories 80

AUTO GLASS SERVICE Glass installed while you wait. We use the highest grade of glass. Free 1 lb of coffee to a customer. All work guaranteed. Insurance jobs honored. Open Saturday Until 4. Hub Auto Glass Co. 122 Oakland Ave. FE 4-7066

'50 CHEVROLET RADIO AERIAL and bumper guards. 289 W. Wilson.

For Sale Tires 80-A

1 FIRESTONE 710X15 TUBELESS, never been used. Reasonable. FE 4-7444.

A-1, 670-15 WHITE WALL, GOODyear, new $17.95 plus tax. Exchange, 503 S. Saginaw FE 4-0687.

GOOD USED TIRES, $1.50 UP, also white walls. 503 S. Saginaw. FE 4-0687.

GOODYEAR, FIRESTONE, GOODrich U. S. Black on White Side Walls. Off New Cars. Full Guarantee, up to 50 per cent off. Standard Sizes.

ED WILLIAMS 451 S. Saginaw at Raburn

Auto Service 81

CRANKSHAFT GRINDING IN THE car. Cylinders rebored. Zuck Machine Shop. 23 Hood. Phone FE 2-2563.

Sale Motor Scooters 82

SCOOTER, CUSHMAN EAGLE, 1955, just like new with saddle bags, rear seat and windshield. EM 3-3064. Call Evenings.

For Sale Motorcycles 83

1948 HARLEY-DAVIDSON 74. Good condition. FE 5-7938.

FOR PARTS AND SERVICE ON your Harley Davidson, See Harley Davidson Sales Co., 372 South Saginaw.

INDIAN MOTORCYCLES SALES. Mac's Collision, 2015 Cass Lake Rd., Keego Harbor. FE 4-1762, Bill McCain.

Boats & Accessories 85

9 FT. V-BOTTOM RACING BOAT. OR 3-4091.

12 FT. RUN-ABOUT MERCURY. Mark 55 electric starter, also trailer. Call FE 2-7221 before 6:00. After 6:00 call OR 3-7525.

14 FT. ROWBOAT & 2½ H.P. Evinrude motor. $65. FE 5-7359.

14' THOMPSON WITH OARS, COVer, and 7½ hp Evinrude motor. Very good shape. MY 3-1841.

14 FT. RUN-ABOUT. USED ONE season. OR 3-0681.

20 YEARS IN BOAT BUSINESS in Pontiac & vicinity. Direct factory dealer for Chriscraft cruisers & runabouts. Howard Loomis. 10655 Dixie Hwy.

75 BEAUTIFUL NEW BOATS ON hand. Rock bottom prices. Open Eves. & Suns. Howard Loomis. 10655 Dixie Hwy.

1954 CRIS CRAFT, 14 FT. RUNabout with center deck. 1954 25 h.p. Johnson, Remote controls, steering and running lights. Canvass cover and Mastercraft trailer. Excellent condition. $700 complete. FE 2-9181 between 8 and 5.

'55, 18' CRIS CRAFT, CONTINENtal, 120 H.P. demonstrator, like new. Shotwell-Brace Marine. FE 2-0118, or FE 2-6319.

1955 14 FT. ALUMINUM BOAT with 5 H.P. Buccaneer outboard motor, $295. 1 - 10 H.P. Firestone motor like new, $195. Barnes Hardware, 742 W. Huron St.

ALUMA-CRAFT BOATS PENNYAN BOATS EVINRUDE MOTORS MICHIGAN PROPELLORS FOR ANY BOAT & MOTOR COMPLETE OUTBOARD SERVICE MARINE SALES & SERVICE 422 S. Telegraph

CHAMPION & CLINTON MOTORS Elgin and Sea King parts 9140 Pontiac Lk. Rd. OR 3-2211

BOAT TRAILER, GOOD SHAPE, $50. OR 3-1623.

1953 18 FT. CRIS CRAFT SPORTSman. 120 hp engine. Just like new. FE 4-7943 after 5 FE 2-7448.

ALUMA-CRAFT BOATS PENNYAN BOATS EVINRUDE MOTORS MICHIGAN PROPELLORS FOR ANY BOAT & MOTOR COMPLETE OUTBOARD SERVICE ALL MARINE PAINTS AND VARNISHES MARINE SALES & SERVICE 422 S. Telegraph

DON'T BUY UNTIL YOU TRY Tony's Marine Service. Evinrude motors, Holden red stamps. On boats, boat kits, and supplies. Open till 8 o'clock. 2095 Orchard Lake Rd., Keego Harbor. FE 8-0112.

14 FT. CLINKER BOTTOM BOAT and trailer with or without controls. Call FE 5-1718 after 4 p.m.

FOR BEST QUALITY MARINE SUPPLIES — SEE HARRINGTON! Your authorized dealer for EVINRUDE MOTORS

Whirlwind boats
Wolverine boats
Grumman canoes
Old Town canoes
Sterling trailers
Standard steel piers
Marine Hardware & paints
E-Z TERMS

Harrington Boat Works

1899 S. Telegraph Phone FE 2-8033

CENTURY BOATS TROJAN—YELLOWJACKET CADILLAC ALUM. BOATS MERCURY MOTORS — TRAILERS PAINT—MARINE & SKI EQUIP.

INLAND LAKE SALES

2127 W. Huron FE 4-7121 & 2-8122

COSTELLO'S BOATS, MOTORS, trailers, Lake Orion. MY 3-3732.

FAST 25 CLASS HYDRAPLANE inboard, sacrifice. FE 2-7188.

JOHNSON OUTBOARD MOTORS. Starcraft metal boats, Tee-Nee Trailers, boats, stands & carts. Everything for the boat. OWENS MARINE SUPPLY 369 Orchard Lake Ave. Phone FE 2-8020

MERCURY, MARK 20, OUTBOARD motor. Call aft. 6. OR 3-7050.

NEW, 12 FT. ROWBOATS, $40. 7600 Ellis Lake Rd.

NEW STANDING RIGGING FOR lightning sailboat: Including turn buckles. ½ price. OR 3-1375.

SHORTY HOOK'S PLACE

MERCURY OUTBOARD MOTORS Sales and Service. FE 2-5260.

SPEEDBOAT, GOOD CONDITION, $225.00. 7½ h.p. Mercury motor, $100. OR 3-9178.

WANTED: GOOD 14' METAL BOAT MAple 5-5206.

Transportation Offered 87

FLY TO CALIFORNIA ON SCHEDuled 4-engine airliner, fare only $75. Hawaii $185; Florida, $39. Ferry Service, agent, OR 3-9441.

TRUCK GOING NORTH PART load either way. FE 5-8806.

Wanted Used Cars 88

UP TO $50 FOR JUNK & CHEAP cars. FE 2-2666 days or eves.

WANTED: SCRAP CARS. Ph. OR 3-4511

A BETTER PRICE FOR ANY make or model car or truck. We buy, sell, trade. HIGHEST TRADE LOWEST TERMS.

HASKINS

CHEVROLET Oakland County's Fastest Growing Dealer 6751 Dixie Highway at M15 MAple 5-5071 Open nites 'til 9

THE HIGH DOLLAR

For high grade used cars. We need them. Drive the extra miles it will pay you well. 4540 Dixie Hwy.

H. J. VANWELT OR 3-1355

SHARP CARS ONLY

If your car is sharp bring car and title. High dollar paid for late model used cars.

BUD SHELTON MOTOR SALES Corner of Auburn & E. Blvd. FE 4-6728

See M&M Motor Sales For top dollar on late model cars. 2627 Dixie Hwy. OR 3-1603

CASH FOR ANY MAKE OR LATE models. Economy, 22 Auburn

WANTED — JUNKED OR USED cars, any make any model. To-$$$ paid.

BAGLEY AUTO PARTS FE 5-9219 170 BAGLEY ST.

WE PAY TOP DOLLAR FOR sharp late model cars.

COMMUNITY MOTORS

803 N. Main, Rochester OPEN 'TIL 10 P.M. OLive 1-9311

Junk and Wrecked Cars Eastside Auto Parts 181 East Pike St. FE 5-6855

WANTED LATE MODEL CARS, CLEAN AND SHARP. BRING TITLE. MONEY WAITING AT

GLENN'S

MOTOR SALES 254 S. Saginaw St. FE 4-7371

CALIF. BUYER HERE THIS WEEK Needs 100 late models. Bring title. Cash waiting. Averill's 2020 Dixie Hwy. FE 2-9878 or FE 4-6896

WE NEED '55 PONTIACS

ALL BODY STYLES M & M MOTOR SALES 2527 Dixie Hwy OR 3-1603

WTD.: JUNK CARS & SCRAP service. Call FE 4-9582.

WANTED WRECKED AND JUNK cars. FE 8-1431.

CARNIVAL — by Dick Turner



"What do you mean a campaign tour is no place for a woman? All the towns have shopping centers, don't they?"

Wanted Used Trucks 89

CLEAN, ½ OR ¾ TON CHEVIE, or Ford. Any year. FE 4-3023.

LATE MODEL 3-QUARTER, OR ton pickup, trade Plymouth, good motor, pay cash difference. MA 4-1242.

For Sale Trucks 90

CHEVROLET TON STAKE truck, 4219 Lotus Dr., Waterford.

1951 CHEV. WITH 13 FT. DUMP. Diamond plate steel floor. $895. 1951 Chev. dump. $695. 1952 Dodge tractor, $595. Terms. Will trade. 3123 Perry Rd. Quarter mile north of Opdyke. FE 3-9060.

'54 ¾ CHEVY TRUCK, FULLY equipped. Call after 6, FE 5-0218.

1951 CHEVY ½ TON PICKUP. Good condition. JEFFREY FORD SALES OA 8-3011.

'50 CHEV. 1-TON PANEL, WITH good tires, $195. FE 2-9542.

CHEVROLET '53 ¾ ton pickup. Licensed & ready to go! $565. FE 5-9056.

'51 FORD BIG 6, 45 DAYBROOK Box. All new parts, Full license. Excellent condition. EM 3-4827.

FORD ½ TON CATTLE STOCK rack. A-1 condition. FE 8-0338.

'54 FORD C-700 TRACTOR. DEluxe cab, all access., $1500. FE 5-0053.

'50 FORD DUMP, 5 YD. BLOCKS. Good condition. FE 2-7111.

1948 FORD STAKE TRUCK. GOOD condition. FE 3-9410.

TRACTOR AND TRAILER, 2½ TON Dodge tractor, with saddle tanks, plus 23 ft. Fruehauf trailer. Good running order, $650. City Beverage Co., 11 Turk St.

GMC 1½ TON WRECKER. FE 5-9351 359 W. Montcalm.

1947, 1-TON GMC PICKUP, $300. FE 2-7188.

1954 GMC 630 DUMP, 1952, 4 wheeler dump with steady year around job. 2 NR 3-1810.

¾ TON GMC PICKUP, EXCELlent condition. Call after 4:30. EM 3-4225.

"52" G.M.C. RUBBISH AND GARbage 9 yard load packer. Sell or trade. FE 7-8693.

SWAP: LOT WITH LAKE PRIVIleges, Union Lake, $1,500 value for dump truck. Phone EM 3-3224.

Auto Insurance 90A

ALLSTATE AUTO INSURANCE (Founded by Sears Roebuck & Co.) Call Jim Boushell, FE 5-7754.

STATE FARM'S FAMOUS 80-20 Auto. Ins. Call Perry or Huffman before you renew. FE 2-1784, FE 2-6201.

For Sale Cars 91

LOOK! Choice NEW CAR TRADE-INS

1956 CHRYSLER DEMO., LOADED

1956 PLYMOUTH DEMO., LOADED

1956 CHRYSLER TOWN AND COUNTRY STATION WAGON

1955 Plymouth Club Sedan, very sharp.

1953 Plymouth 4 dr. Cranbrook, with Belv. trim. Hunter and sea spray green, R&H. Will trade.

1953 Chev. 210 dlx. 4 dr. Beautiful blue & ivory 2 tone, auto. drive, R&H. 1 owner. Low mileage.

1953 DeSoto 4 dr. Powerful V-8 engine. Auto. drive R&H. Save hundreds.

1952 Plymouth Cranbrook dlx. 4 dr. beautiful light blue, very sharp.

1948 Willys Station Wagon. Overdrive. Good cond.

CLARKSTON MOTOR SALES 32 S. MAIN ST. CLARKSTON CHRYSLER — PLYMOUTH MA 5-5141 Open 8 a.m. to 8 p.m. Daily

BUICK 1955 ROADMASTER RIVIera hardtop coupe, radio, heater, full Power. $2495.

Bob Frost, Inc.

LINCOLN MERCURY AND CONTINENTAL DEALER 850 S. WOODWARD BIRMINGHAM MI 6-2200 JOrdan 6-3933

New Car Trade-Ins

'53 BUICK H'TOP $1195
'54 CHEV. 2 DR. $1095
'53 PONTIAC 2 DR. $945
'53 FORD 2 DR... $895
'53 CHEVIE C. CP. $875
'52 PONTIAC 4 DR. $795
'53 PLYM. 2 DR... $795
'52 CHEV. 2 DR... $645
'52 PONTIAC 2 DR. $645
'51 PONTIAC 2 DR. $495
'51 CHRYS. H'TOP $495
'51 CHEV. C. CPE. $495
'49 LINCOLN 4 DR. $295

Bud Shelton Motor Sales

Corner of Auburn & East Blvd. FE 4-6728

GUIDE TO GOLD: Sell things you're not using through Classified Ads!

For Sale Cars 91

IT'S EASY!!

TO DEAL WITH "EASY ED"!!

Easy Down Payments
Easy Monthly Payments

For A Better Car
For A Better Deal
"Easy Ed" Jones
DETROIT MOTOR SALES
115 S. Saginaw

BUICK 1950 4 DR. SUPER. R&H. FE 4-5439.

'50 BUICK SPECIAL. TIP-TOP shape. $225. 209 Norton St.

BUICK 1954 SPECIAL RIVIERA coupe, 3-tone, radio, heater, dynaflow, 1 owner car, $1695.

Bob Frost, Inc.

LINCOLN MERCURY AND CONTINENTAL DEALER 850 S. WOODWARD BIRMINGHAM MI 6-2200 JOrdan 6-3933

'50 BUICK 4 DR. SEDAN RIVIERA. Good tires. R & H. Seat covers. Private owner. $350 123 Seminole.

1955 BUICK CENTURY HARDTOP, full power. $2,195.

CENTRAL

LINCOLN-MERCURY Cass at Pike Sts. FE 4-3885

See Our Spring Lineup!

SPECIALS

'52 Olds Super 88. $497.
'52 Nash. $495
'52 and '51 Ford. $495.
'49 Mercury and Ford, '47 DeSoto, $75.
ALSO PLENTY OF OTHER LATE MODELS SUCH AS '55, '54 AND '53 CADILLACS; '56 AND '55 CHEVY AND MANY MORE. REAL ESTATE ACCEPTED ON TRADE OR FINANCING ARRANGED.

ECONOMY USED CARS 22 Auburn FE 4-2131

CADILLAC COUPE DEVILLE 1955. FE 2-9733.

'49 CADILLAC 4-DR., VERY GOOD condition. Reasonable. 68 Ogemaw Rd.

YOUR CREDIT IS GOOD HERE 50 USED CARS WE CARRY YOUR NOTE

BRAID

MOTOR SALES DeSoto — Plymouth Dealer 31 Years of Fair Dealing 70 S. Cass FE 2-0186

WILL ACCEPT Outboard motors, boats, appliances, guns, cameras, etc. As part payment of a good used car balance easy terms. BILL SPENCE USED CARS 62 Oakland Ave. FE 4-7333

CHEV. 1955, 210 6-CYL., 2-DOOR, radio and heater, standard transmission, white wall tires. Very special today with just your car down.

Haskins Chev.

6751 Dixie Highway at M15 MAple 5-5071 Open nites 'til 9

SHARP CARS! Always a good selection. Taylor Chevrolet Sales OAKLAND CO'S. OLDEST CHEVROLET DEALERSHIP MArket 4-1561 Walled Lake

WILL TRADE EQUITY IN '55 Chevy hardtop for older model. FE 5-9927.

"BRIGHT SPOT"

'55 Cadillac Conv.
'55 Olds Holiday
'55 Buick 2 Door
'54 Ford Victoria
'54 Buick 2 Door
'53 Olds 98 4 Door
'53 Nash 2 Door
'53 Pontiac Catalina
'52 Buick Riviera 2 Dr.
'52 Pontiac 4 Door
'52 Olds 2 Door
'52 Chevrolet 4 Door
'51 Olds 98 4 Door
'50 Olds Holiday
'50 Ford Club Coupe
'46 Pontiac

JEROME

OLDS CADILLAC Orchard Lake at Cass FE 8-0488

For Sale Cars 91

1955 CHEVIE, V-8 4-DOOR, 210. R&H, ww. Must sell, reasonable. 67 N. Anderson.

1940 CHEVROLET CONVERTIBLE. As is, cheap. FE 4-6602 after 5 p.m.

1951 CHEV. DEL. 2-DR., CLEAN. $295. FE 3-7542.

1950 CHEVY 2 DR. R & H. GOOD tires. $250. FE 4-9202.

"EASY ED" NEEDS AN OUTBOARD MOTOR

Bring yours in and use it for down payment on a beautiful '53 Chev. 2 door.

SEE "EASY ED" JONES AT 115 S. SAGINAW

1955 CHEVY 210 6 CYL. OVERdrive, R & H, two-tone paint, low mileage, very economical. Mayfair 6-0691.

CHEV. 1956 FACTORY OFFICIAL'S CAR

210 6 cylinder, beautiful 2-tone blue, loaded with extras including power brakes, Continental tire kit, white wall tires and easy eye glass. Save $700. See this gorgeous beauty today.

HASKINS

CHEVROLET Oakland County's Fastest Growing Dealer 6751 Dixie Highway at M15 MAple 5-2071 Open Nites 'til 9

1950 CHEV. CONV. RADIO AND heater, good tires. Call OL 6-2551. Between 6:00 and 7:00 p.m.

1951 CHEVROLET CONVERTIBLE, fully equipped. Call, OR 3-5606 after 6 p.m.

DESOTO 1953. WILL SACRIFICE. 2-door sight. Blue and white, power steering, white side walls, radio, heater. First fair offer buys. MI 4-5205.

SEE "CY" FOR A GOOD USED CAR BUY OVER 75 A-1 USED CARS TO CHOOSE FROM PRICED TO SELL

"CY OWENS" 147 S. Saginaw St. FE 5-4101 FE 5-3588 Open 8 a.m. to 9 p.m.

'46 DODGE, GOOD TRANSPORTAtion, $95 cash. FE 4-0066.

IF QUALITY COUNTS YOU CAN COUNT ON Community Motors IN Rochester

'55 Buick 4 door hardtop. Radio, heater, Dynaflow, power brakes $2395
'55 Pontiac Catalina. Radio, heater, Hydramatic $1995
'54 Chevie 4 door. Radio, heater $ 995
'54 Ford 2 door. Radio, heater $ 945
'54 Plymouth. Radio, heater, 13,000 miles. 1 owner $1095
'52 Chev. station wagon. 4 door. Radio, heater $ 895
'53 Ford Ranch Wagon. Ford-O-Matic. Radio, heater $1095
'53 Buick Roadmaster. Power brakes, power steering, radio, heater, Dynaflow $1195
'50 Jeepster Roadster $ 495

We have several good transportation specials that would be ideal for that second car.

COMMUNITY MOTORS Rochester OL 2-9311 Open for your convenience from 8 'til 10

'53 FORD CONV., $1000. OR 3-5828.

'53 FORD CUSTOM 8. EXCELLENT condition. FE 5-3540.

'55 FORD, RANCH WAGON, R&H. Ford-O-Matic very clean, only $1,550.

HOWARD LARE, INC. 2705 Orchard Lake Rd. Keego

FORD 1954 COUPE, ORIGINAL finish, spotless interior, radio and heater, 5 excellent tires. Today's bargain special, $695 full price. Just your car down. Easy GMAC terms.

Haskins Chev.

6751 Dixie Highway at M15 MAple 5-5071 Open nites 'til 9

'51 FORD VICTORIA A real sharp Vic. Ivory top—blue body. Radio, heater. Straight shift. This is a 1-owner car. Ready to go! Cash, terms or trade. Peoples' Auto Sales. 68 Oakland, FE 2-2351.

1946 FORD 6 TRANSPORTATION car. 1956 plates. 23 Lols. Reasonable.

1930 MODEL A 4 DR. FE 4-5566

'53 FORD RANCH WAGON, 8 CYLinder, R&H, good condition. Only $1,095.

HOWARD LARE, INC. 2705 Orchard Lake Rd. Keego

CLEAN, DELUXE '50 FORD V8 2-door. Good motor, good tires. $8 down, small monthly payments. Call FE 2-9555, ask for Jack at ROGERS SALES & SERVICE 695 Auburn Ave.

1954 FORD V8, R & H, 2 DR. Customline. Overdrive. Excellent condition. Pvt. owner. $1195. FE 5-0468.

'52 FORD VICTORIA, R&H, GOOD condition, $575. FE 4-9389.

FOR YOUR HOME RUN

1956 DODGE DEMO. SAVE OVER $800
1955 DODGE WAGON $1945
1955 PONTIAC 2 DR. $1695
1955 DODGE 4 DR. $1645
1954 CHEV. BEL AIR $1145
1954 FORD V8 2 DR. $1045
1953 FORD V8 2 DR. $895
1952 DE SOTO CLUB COUPE ...$645
1952 PLYMOUTH WAGON $675
1952 DODGE CLUB COUPE...$565
1949 DODGE CLUB COUPE...$295

$11 DOWN $11.50 MO.

'50 CHEVY $145
'49 MERCURY $145
'48 NASH $145
'47 FORD $145

MANY MORE TO CHOOSE FROM

RIEMENSCHNEIDER DODGE-PLYMOUTH Hard to spell, easy to deal with. 232 S. Saginaw FE 2-0131

For Sale Cars 91

'49 FORD, 2-DR. R&H, GOOD transportation. MA 4-0734.

1955 FORD MAINLINE FORDOR $1295

LARRY JEROME ROCHESTER FORD DEALER OL 1-9711 "FOR MORE THAN 30 YEARS A GOOD PLACE TO BUY"

FORD '51 A-1 SHAPE. TAKE over payments or cash. FE 5-2766.

OLIVER BUICK

OFFERS

'55 Buick Super Convertible, bright yellow, all power equipped ...$2595

'53 Buick Spl. 4 dr., radio and heater.....$795

'51 Ford Victoria, 2 dr., radio and heater....$595

'47 Chev. 2 dr., radio and heater $95

'51 Plym. 2 dr., radio and heater $365

'49 Pont. 2 dr., one owner, beautiful $465

OLIVER BUICK

210 Orchard Lake Ave. "Where Pontiac Buys Its Buicks" FE 2-9101

SALE OR TRADE. 1956 FORD 4 dr. Fairlane, two tone, R & H, WSW, tires, rear speaker, tinted glass. FE 5-5570.

1953 FORD CUSTOM, WW, R&H, really sharp. Mobile Station at Woodward and Long Lake. Midwest 6-3471.

FORD 1950 2 DR. 8. $225. 4560 Elizabeth Lake Rd. Carl Manning.

'53 FORD CUSTOM 8 2 DR. equipped. FE 2-3832, FE 4-9759.

1—'55 V8 Hudson Hollywood Hardtop. Demo.

Jacobson's Motor Sales Your Rambler-Hudson Dealer Corner Pike & Cass

LINCOLN 1954 4-DOOR, SEDAN, radio, heater, two-tone, power brakes, very clean, low mileage, $1595.

Bob Frost, Inc.

LINCOLN MERCURY AND CONTINENTAL DEALER 850 S. WOODWARD BIRMINGHAM MI 6-2200 JOrdan 6-3933

IT'S NOT WHAT YOU PAY, BUT WHAT YOU GET THAT COUNTS! SO GET ONE OF THESE AND BE HAPPY!

'55 PONTIAC
Catalina Hard Top with radio, heater, 2-tone paint, white side walls. All you need is $100 and your old car down.

'53 CHEVE.
2-door sedan, fully equipped with radio, heater, etc. Your old car down and 24 months on the balance.

'54 BUICK
A super hard top with

Selling of Movies to Video Involves Many Headaches

--Today's Radio Programs--

WJR, (760) CKLW, (800) WWJ, (950) WCAR, (1130) WXYZ, (1270) WPON, (1460) WJBK, (1496)

TONIGHT

6:00—WJR, Joseph Hainline
WWJ, News by Lewis
WXYZ, Wattrick
CKLW, News, Sports
WJBK, News, Don McLeod
WCAR, News, Caravan
WPON, News
6:30—WJR, Dinner Date
WWJ, Ross Mulholland
WXYZ, Bill Stern
CKLW, Eddie Chase
WJBK, Don McLeod
WCAR, Henry J. Taylor
WPON, Sports Slants
7:00—WJR, Guest House
WWJ, Three Star Extra
WXYZ, Stars at Seven
CKLW, Fulton Lewis Jr.
WJBK, News, Mickey Shorr
WCAR, News, Caravan
WPON, News, Record Room
7:30—WJR, Guest House
WWJ, Morgan Beatty
WXYZ, Day's Events
CKLW, Gabriel Heatter
WJBK, Mickey Shorr
WPON, Record Room
8:00—WJR, Amos & Andy
WWJ, Dragnet
WXYZ, Show World
CKLW, Treasury Agent
WJBK, News, Mickey Shorr
WPON, News, Record Room
8:30—WJR, Suspense
WWJ, Lone Ranger
WXYZ, Music Hall
CKLW, Squad Room
WJBK, Mickey Shorr
WPON, Record Room
9:00—WJR, Bing Crosby
WWJ, News
WXYZ, Music Hall
CKLW, Bob and Ray
WJBK, News, Mickey Shorr
WPON, News, Zee, Orville
9:30—WJR Campaign '56
WWJ, Politics
WXYZ, Best Bands
CKLW, Bob and Ray
WJBK, Mickey Shorr
WPON, Zee & Orville
10:00—WJR, News, Dance
WWJ, NBC News
WXYZ, Vandercook
CKLW, News, J. Van Kuren
WJBK, News, Mickey Shorr
WPON, News
10:30—WJR, Jack Carson
WWJ, News by Lewis
WXYZ, Top of the Town
CKLW, Ted McCoy
WJBK, Mickey Shorr
WPON, Zee & Orville
11:00—WJR, Joseph Hainline
WWJ, Bruce Mayer
WXYZ, Top of the Town
CKLW, News, Sports
WJBK, News, Mickey Shorr
WPON, News and Sports
11:30—WJR, Albion
WWJ, Bruce Mayer
WXYZ, Top of the Town
CKLW, Ted McCoy
WJBK, Mickey Shorr
WPON, Blues Chaser

WEDNESDAY MORNING

6:00—WJR, Jim Vinall
WWJ, News
WXYZ, Fred Wolf
CKLW, Rooster Club
WJBK, Gentile, Binge
WPON, Country Music
6:30—WJR, Voice of Agricit
WWJ, Bob Maxwell
WXYZ, Fred Wolf
CKLW, Guy Nunn
WJBK, News, Gentile, Binge
WCAR, Coffee With Clem
WPON, Rise 'n' Shine
7:00—WJR, Jim Vinall
WWJ, Bob Maxwell
WXYZ, News, Osgood
CKLW, News, Toby David
WJBK, News, Gentile, Binge
WCAR, News, Coffee
WPON, News, Rise Shine
7:30—WJR, Music Hall
WWJ, Bob Maxwell
WXYZ, News, Osgood
CKLW, Terrence O'Dell
WJBK, News, Gentile, Binge
WCAR, Coffee with Clem
WPON, Rise, Shine
8:00—WJR, Jack White
WWJ, Bob Maxwell
WXYZ, News, Osgood
CKLW, News, Toby David
WJBK, News, Gentile, Binge
WCAR, News, Coffee
WPON, News
8:30—WJR, Music Hall
WWJ, Bob Maxwell
WXYZ, Fred Wolf
CKLW, Toby David
WJBK, News, Gentile, Binge
WCAR, Coffee with Clem
WPON, Rise 'n Shine
9:00—WJR, William Sheehan
WWJ, Minute Parade
WXYZ, Breakfast Club
CKLW, News, Toby David
WJBK, News, Tom George
WCAR, News Roundup
WPON, News, Payoff
9:30—WJR, Mrs. Page
WWJ, Minute Parade
WXYZ, Breakfast Club
CKLW, Toby David
WJBK, Tom George
WCAR, Rhythm Houndup
WPON, WPON pays off
10:00—WJR, Arthur Godfrey
WWJ, Weekday
WXYZ, My True Story
CKLW, News, Homechats
WJBK, News, Tom George
WCAR, News, Temple
WPON, News, Party
10:30—WJR, Arthur Godfrey
WWJ, Weekday
WXYZ, When a Girl Marries
CKLW, Mary Morgan
WJBK, Tom George
WCAR, Pontiac High School
WPON, Pontiac Party
11:00—WJR, Arthur Godfrey
WWJ, Weekday
WXYZ, Kelly-Rainier
CKLW, News, Story Time
WJBK, News, Tom George
WCAR, News, Music
WPON, News, Party
11:30—WJR, Make Up Mind
WWJ, Weekday
WXYZ, News, Winter
CKLW, Queen for a Day
WJBK, Tom George
WCAR, Music in the Air
WPON, Pontiac Party

WEDNESDAY AFTERNOON

12:00—WJR, Jack White
WWJ, News by Cedenberg
WXYZ, News, Winter
CKLW, News, Sammy Kaye
WJBK, News, Tom George
WCAR, News
WPON, News
12:30—WJR, Time for Music
WWJ, Faye Elizabeth
WXYZ, News Ace
CKLW, Bud Davies
WJBK, Tom George
WCAR, Music in the Air
WPON, Luncheon Music
1:00—WJR, Kelly-Rainier
WWJ, Ross Mulholland
WXYZ, Paul Winter
CKLW, News, TBA
WJBK, News, Tom George
WCAR, News Caravan
WPON, News, Platter Parlor
1:30—WJR, Y'ng Dr. Malone
WWJ, Ross Mulholland
WXYZ, News, Winter
CKLW, Bud Davies
WJBK, Tom George
WCAR, Caravan of Music
WPON, Guy Nunn
2:00—WJR, 2nd Mrs. Burton
WWJ, Ross Mulholland
WXYZ, News, Winter
CKLW, Bud, Davies
WJBK, News, Don McLeod
WCAR, Baseball, Tigers
WPON, News, Nelson Edly
2:30—WJR, Nora Drake
WWJ, Ross Mulholland
WXYZ, News, Winter
CKLW, Bud Davies
WJBK, Don McLeod
WCAR, Caravan of Music
WPON, Club 1460
3:00—WJR, W. Warren, News
WWJ, Weekday
WXYZ, Ed McKenzie
CKLW, Bud Davies
WJBK, News Don McLeod
WCAR, News Caravan
WPON, News, Club 1460
3:30—WJR, House Party
WWJ, Weekday
WXYZ, News, McKenzie
CKLW, Bud Davies
WJBK, Don McLeod
WCAR, Caravan of Music
WPON, Club 1460
4:00—WJR, Parade of Bands
WWJ, Right to Happiness
WXYZ, Wattrick, Sports
CKLW, Eddie Chase
WJBK, News, Don McLeod
WCAR, News Caravan
WPON, Community News
4:30—WJR, Music Hall
WWJ, Pepper Young
WXYZ, News, McKenzie
CKLW, Eddie Chase
WJBK, Don McLeod
WCAR, Caravan of Music
WPON, Club 1460
5:05—WJR, William Sheehan
WWJ, News at 5
WXYZ, Wattrick, Sports
CKLW, Eddie Chase
WJBK, News, Don McLeod
WCAR, News, Caravan
WPON, News, Serenade
5:30—WJR, Music Hall
WWJ, Jim Deland
WXYZ, News, McKenzie
CKLW, Eddie Chase
WJBK, Don McLeod
WCAR, Caravan of Music
WPON, Dinner Serenade

Film Executive Explains Woes

Columbia Spends Over Year Getting Pictures Ready to Peddle

By CHARLES MERCER

NEW YORK (AP)—Have you ever wondered how a Hollywood motion picture reaches your television screen?

* * *

Sometimes it looks as if somebody reached in a grab-bag of old films and slapped the first one he found on the home screen. Actually there's much more to it than that.

PAIN AND PROFIT

Ralph M. Cohn, vice president and general manager of Screen Gems, television subsidiary of Columbia Pictures, described in detail the other day some of the pain—and the profit—involved in release of Hollywood films to the nation's TV stations.

* * *

When Columbia announced its decision to relese 104 old films through Screen Gems several weeks ago, it was the result of more than a year of planning and research by a large staff. The fundamental decision was whether more profit was to be found in TV release than in motion picture theatre reruns and remakes.

* * *

Information and opinion about a large number of films from movie distributors, TV distributors, individual TV stations and numerous other sources over a long period of time were carefully collated and weighed. Meanwhile, about a year ago a large staff of lawyers and assistants began investigating the legal rights involved in films proposed for TV distribution.

VERY COMPLICATED

This is such a complicated situation it's difficult to describe. Involved are the rights of actors, directors, writers, composers. Some actors, for example, had contracts stating that films in which they appeared could not be shown on TV at hours when they had regularly scheduled TV appearances. Other actors' contracts forbade TV film showings—and their permissions had to be obtained.

* * *

In many cases story rights were even more complicated, involving renewable copyrights and tracing the heirs of deceased authors. The same problems existed in the case of musical rights.

* * *

As legal patterns of clearance emerged from the work of a staff costing about $150,000 a year, Screen Gems took up the problem of making new films and sound tracks from stored negatives and tapes in order to assure a better TV production of films than often is seen on the home screen. The cost of this Cohn estimated at between $2,000 and $3,000 a film.

NEW PROBLEMS

When 104 films finally were cleared and selected there began new problems of selling to the nation's TV stations. Did you know, for instance, that the South and West go heavily for action pictures, while sophisticated comedies are of secondary interest? In the Northeast, on the other hand, it is the opposite case.

* * *

All types of "packages" and varieties of these 104 films were set up for sale to agencies and individual TV stations. Cohn estimates that profits from the films over the next two years will range between $75,000 and $100,000 each.

--Today's Television Programs--

Programs furnished by stations listed in this column are subject to change without notice.

Channel 2—WJBK-TV Channel 4—WWJ-TV Channel 7—WXYZ-TV Channel 9—CKLW-TV

TONIGHT'S TV HIGHLIGHTS

6:00—(7) Wild Bill Hickok. Guy Madison in Western adventure. (9) Circle 9 Theater. Roy Rogers in "Young Buffalo Bill." (4) News and Sports. Paul Williams, Bill Flemming.
6:15—(4) Dolores. Short, short drama. (2) News. Jac LeGoff.
6:30—(7) Gangbusters. "The Dillinger Case." (4) Traffic Court. Cases re-created before Judge Watts. (2) Patti Page Show. Music, variety.
6:45—(2) News. Doug Edwards.
7:00—(7) Kukla, Fran and Ollie. Puppet comedy. (9) Abbott and Costello. Bud and Lou plan a "Vacation" at a swank hotel. (4) Celebrity Playhouse. Ricardo Montalban in "The Foreigner," romance about contrast in American and European marriage customs. (2) Do You Trust Your Wife? Comedy quiz with Edgar Bergen.
7:15—(7) News. John Daly.
7:30—(7) Warner Brothers Presents. Cheyenne is involved in incident in Mexican-French War in "Fury at Rio Hondo," starring Clint Walker, Ralph Moody, Peggie Castle. (9) Follow That Man. Ralph Bellamy in "Fuller's Folly." (4) Dinah Shore Show. Songs in Western setting. (2) Name That Tune. Music quiz with George DeWitt, host.
7:45—(4) News Caravan. John Cameron Swayze.
8:00—(9) Theater. "Seat of the Scornful," drama of man facing murder charge based in circumstantial evidence, from John Dickson Carr story. (4) Martha Raye Show. Rise Stevens, Jean Pierre Aumont, Harpo Marx. Rocky Graziano in comedy and musical revue. (2) Phil Silvers Show. Sgt. Bilko gets a hot tip on a racehorse, takes the platoon's money and wangles a leave so he can place a bet in "The Recruiting Sergeant."
8:30—(7) Wyatt Earp. Earp comes to the aid of a romantic cowboy in "Bat Masterson Again," starring Hugh O'Brian, Alan Dinehardt III. (2) Navy Log. Elderly Beachcomber is important cog in invasion of Pacific island in "The Beachcomber," with Harry Tyler.
9:00—(7) Make Room for Daddy. No gift for "Danny's Birthday," but it is at his own request in comedy with Danny Thomas. (9) Featurette. (4) Fireside Theater. Jane Wyman plays newlywed who suspects her husband murdered his first wife in "The Past Is Always Present." (2) Guy Lombardo's Golden Jubilee. Songs and how they affected guests lives.
9:30 — (7) Cavalcade Theater. Jackie Jensen, Red Sox star, plays himself in his story, "For the Record." Ross Elliot plays the high school coach who helped him to fame. (9) Pick the Stars. Fifth semi-final for performers. Alan Crofoot, ex-University of Michigan teacher, among the contestants. (4) Circle Theater. "The Case of Col. Petrov," story of the top Soviet agent who came over to the West while on duty in Australia. Michael Gorrin, Sanford Meisner, Katherine Sergava, star. (2) (Color) Red Skelton Show. Guest Paul Coates, newspaperman and TV producer.
10:00—(7) Jalopy Derby. Film. (9) Paragon Playhouse. Painter murders his brother and tries to pin it on an imaginary woman in "Sylvia." (2) The $64,000 Question. Super quiz with Hal March.
10:30—(7) Jumbo Theater. The Erwins in "The Bugle Sound." (9) China Smith. Dan Duryea in "Devil in the Godwon." China trails missing newspaperman. (4) Federal Men. T-Men break up scheme to cheat on tax returns, in "Little Tin Box." (2) Highway Patrol. Broderick Crawford in adventure drama.
11:00—(7) Soupy's on. Variety with Soupy Sales. (9) National News. (4) 11 o'Clock News. Paul Williams (2) News Final. Jac LeGoff.
11:10—(9) Weathervane.
11:15—(7) White Camellia. Robert Paige in "Blonde Ice." (9) Good Neighbor Theater. George Sanders, Signe Hasso in "Scandal in Paris." (4) Little Show. "Mardi Gras," drama. (2) Miss Fairweather. Mary Ann Brownley.
11:20—(2) Les Paul and Mary Ford. Music.
11:25—(2) Nightwatch Theater. "Case of the Missing Heiress."
11:30 — (4) Tonight. Tennessee Ernie Ford and Coleman Trio, guests of Steve Allen.

WEDNESDAY MORNING

6:30—(2) Meditations. (4) Today's Farm Report.
6:55—(2) On the Farm Front.
7:00—(2)—Good Morning. (4) Today.
7:25—(2) TV News.
7:30—(2) Good Morning. (7) The Teen Ager.
7:55—(2) Weather.
8:00—(2) Cartoon Classroom. (7) Little Rascals.
8:30—(2) Captain Kangaroo. (7) Wixie Wonderland.
9:00—(4) Romper Room.
9:30—(2) As the World Turns. (7) Heartthrob Theater.
9:55—(4) Faye Elizabeth.
10:00—(2) Garry Moore Show. (4) Ding Dong School.
10:30—(2) Arthur Godfrey. (4) Ernie Kovacs Show.
10:55—(7) News. Story Studio.
11:00—(4) Home.
11:30—(2) Strike It Rich. (7) News, Robin & Ricky.
11:55—(9) Prayer, Sign On.

WEDNESDAY AFTERNOON

12:00—(2) Valiant Lady. (4) Tennessee Ernie. (7) 12 O'clock Comics. (9) Take a Look.
12:15—(2) Love of Life. (9) Folk Songs.
12:30—(2) Search for Tomrrow. (4) Feather Your Nest. (7) Beulah. (9) Featurette.
12:45—(2) Guiding Light. (9) Karnival.
1:00—(2) Ladies Day. (4) (Color) Colorland. (7) Charm Kitchen. (9) News, Shoppers Show.
1:15—(4) Fun to Reduce.
1:30—(4) Jean McBride.
1:55—(4) Fran Harris.
2:00—(2) Robert Q. Lewis. (4) Hour of Shows. (7) Stars on Seven.
2:30—(2) Linkletter Houseparty.
3:00—(2) The Big Payoff. (4) (Color) NBC Matinee Theater. (7) Afternoon Film Festival.
3:30—(2) Bob Crosby Show.
3:55—(9) News.
4:00—(2) Brighter Day. (4) A Date With Life. (9) Justice Colt.
4:15—(2) Secret Storm. (4) Modern Romances.
4:30—(2) Edge of Night. (4) Queen for a Day.
5:00—(2) Early Show. (4) Pinky Lee Show. (7) Mickey Mouse Club. (9) Dance Party.
5:30—(4) (Color). Howdy Doody Show. (7) Mickey Mouse Club. (9) Howdy Doody.

American farmers use nearly 7,000,000 tons of finished steel yearly, some 300,000,000 pounds of raw rubber, more than 17 billion gallons of crude petroleum and 22 billion kilowatt hours of electricity.

WHEN YOU NEED MONEY
$25 or up to $500
HOME & AUTO Welcomes You
to drop in to see us. It will be our pleasure to welcome you—and introduce you to the fast, friendly lending service that we have given to thousands of customers for 28 years.
OUR NEW LOCATION offers you convenience in parking and nearness to the downtown shopping area—and you will greatly enjoy our new office in a brand new air-conditioned building.
HOME & AUTO'S LOAN SERVICE offers you quick cash loans, financing, or refinancing on payments suited to your budget. "One trip loans" are our specialty—you almost always get your money on your first visit.
FEderal 5-8121 is the number to dial for further information and particulars about this helpful financial service. An experienced staff of employees is ready to help you.
Home & Auto Loan Company
7 North Perry Street
(Second Floor) Corner Pike
Leslie Fletcher, Manager
Berkeley Voss, President
Hours 9 to 5, Sat. 9 to 1

Mosquitoes AWAY
Aerial Spraying of Subdivisions for
PEST CONTROL
Orlando Spraying Servce
Pontiac Airport
ORlando 3-2222

BARN DANCE
Every Saturday Nite
(K. P. HALL, 18 W. HURON)
Starring Buddy Sanders along with Bill Martin and the Rovin' Ramblers. Guest is Frank Shedd.

WE HOLD YOUR NOTE ON USED TV
100 TOP VALUE STAMPS With Each Used TV Purchase
JA-COX TV
463 S. Saginaw St. FE 5-4620

Convention for Lover-Boys

Noted Don Juans Arrive in Rain-Soaked Monaco

BY OLGO CURTIS

MONTE CARLO (INS)—Rain-drenched Monaco has clinched a monopoly on international romance with the arrival of three of the world's most publicized Don Juans.

* * *

Porfirio Rubirosa, Pietro Melle, and king-sized Farouk all popped upon the scene of the Prince Rainier-Grace Kelly nuptials athough all claim they do not know Miss Kelly.

Rubirosa said gambling brought him to Monte Carlo. The dominican diplomate playboy, who was once married to Woolworth heiress Barbara Hutton and then romanced Zsa Zsa Gabor, said: "I am not in town for the wedding. I don't know Miss Kelly. I am through with dames."

Her then resumed playing roulette with 60-cent chips.

MELE-ITALIAN LOVER

Mele is the Italian lover who first made headlines with another Kelly. He also disclaimed knowing Grace although he is a friend of Oleg Cassini, formed beau of Grace Kelly's.

Mele is the Roman who once was given the heave-ho by New York police from the apartment of Brenda Frazier Kelly and who wound up in jail after trying to skip bail.

Mele said he was in Monaco just to take newsreel pictures.

* * *

The pudgy Farouk, known as an old chum of Rainier, obviously doesn't know Grace, since her family has been asking: "Is Farouk really coming to the wedding?"

The ex-king arrived at his private hotel villa with a royal retinue of 15, but no blondes were in slight.

Also on the wedding scene is "the handsomest man in Europe," Prince Tasilo Fuerstenberg, a first cousin of Rainier.

AND PUDGY LOVER

Fuerstenberg is famed as the father of 15-year-old Princess Hohenlohe Langenburg. He is also the possessor of a dimpled smile, curly brown hair and much European charm.

It was also reported that on his way to Monaco is the top Don Juan, Prince Aly Khan, whose father, the Aga Khan, already is in Monte Carlo.

Aly, who set the precedent for prince-movie queen weddings on the Rivera, was last reported in Africa, but the Aga Khan was quoted as saying his son will show up for this one.

Admits Knife Assault

Walter Andrews, of 533 Harvey Ave., who pleaded guilty yesterday to a March 30 knife assault, will be sentenced April 23 by Oakland County Circuit Judge Frank L. Doty.

Dynamite Plane Trial Starting

Denver Selecting Jury; Matricide Accusation Given Against Graham

DENVER (AP)— Gum chewing John Gilbert Graham, 24, is showing little strain as attorneys examine prospective jurors to try him for the slaying of his mother—one of 44 blown to death in a dynamited airliner.

* * *

Graham, a slim 160 pounds on a 6-1 frame, was a picture of relaxation yesterday while 47 prospective jurors were questioned. He looked squarely at them during their examination.

UNCONCERNED LOOK

His intent expression never wavered as they answered questions whether they would inflict the death penalty "in the proper case." Sixteen were excused because they said they objected to capital punishment.

* * *

He was unconcerned too when 13 said they had fixed opinions in the case and that any evidence presented—or anything Graham might say—wouldn't change their opinions.

PLANE EXPLODED

Graham is charged with the murder of his mother Mrs. Daisie E. King, 55. He took out $37,500 flight insurance on her life before she boarded a United Air Lines DC6B at the Denver airport last Nov. 1. The plane exploded 11 minutes after takeoff.

* * *

Federal officials said Graham signed a statement admitting he planted a 25-stick dynamite time bomb in her luggage. Graham has denied the statement to newsmen, claiming he gave it under threats the FBI would arrest his wife Gloria, 22, mother of their two children.

A third of Americans over 65 years old get some form of Social Security payments.

Answer to Previous Puzzle

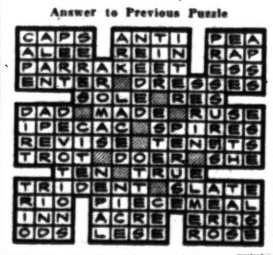

Hazel Park Resident Receives Probation

Charged with negligent homicide in the Dec. 2, 1955, death of a Hazel Park man, John Bader, 45, of 1999 Goulson St., Hazel Park, was sentenced yesterday by Oakland County Circuit Judge Clark J. Adams. Bader pleaded guilty April 4.

* * *

Judge Adams placed Bader on two years' probation and ordered him to pay $300 court costs.

Jockey on $$ Show Brings Pal for Help

PASADENA, Calif. (AP) — When jockey Billy Pearson shows up for the $64,000 question TV show in New York tonight he'll have California artist Millard Sheets by his side.

* * *

This doesn't necessarily mean that Billy will go for the $64,000, but Pearson and Sheets have been friends for several years.

* * *

"Billy rode one of my 2-year-olds, Gala Mac, at Hollywood Park," Sheets said last night before flying East. "When he discovered I was an artist he hounded me for information. He is very well posted. I'm frank to say I couldn't have answered some of the questions he answered."

Ike on Air Saturday

NEW YORK (AP)—President Eisenhower's address to the American Society of Newspaper Editors in Washington Saturday will be broadcast over major radio networks and CBS-TV from 10 to 10:30 p.m., EST.

Southfield Township Man Stands Mute on Charge

Charged with the nighttime breakin March 23 of a Southfield Township gas station, Thomas Gertcher, 30557 Brentwood, Royal Oak, stood mute at his arraignment yesterday in Oakland County Circuit Court.

* * *

A plea of innocent was entered for Gertcher by Judge Frank L. Doty. No trial date was set.

Admits Dope Possession

Jessie L. Taylor, of 21004 Reimanville, Royal Oak Township, pleaded guilty to possession of a marijuana cigarette at his arraignment yesterday in Oakland County Circuit Court.

* * *

Taylor will be sentenced by Judge Frank L. Doty April 23.

Admits $30 Bad Check

Charged with drawing a $30 check on a non-existent account, Vera M. Gregerson of 1013 Argyle Ave. pleaded guilty yesterday at her arraignment in Oakland County Circuit Court.

She will be sentenced April 23 by Judge Frank L. Doty.

ACROSS

1 Young actor —— Murphy
6 He stars in motion picture ——
11 Tie
13 Vend in small quantities
14 Lodger
15 Within
16 Doctor of Holy Scripture (ab.)
17 Mr. Chaney
19 Disencumber
20 —— short ribs
24 Made mistakes
27 Ogiers
31 Faiscehoods
32 Language
33 Latha
35 Be dull and spiritless
36 Most weird
39 Hindu queen
40 Withdraws
42 Pronoun
43 Individual
46 Hospital (ab.)
49 Star
52 Hebrew ascetic
55 Made anew
56 More costly
57 Harangue
58 Diadem

DOWN

1 Biting
2 Pooted vases
3 River barriers
4 Yellow bugle plant
5 Consume
6 Marsh
7 Possessive pronoun
8 Den
9 Southern France
10 Winter vehicle
12 Tissue
13 Wash lightly
18 Lubricant
20 Move with vigor
21 Highway (ab.)
22 Lamprey
23 Plays
24 Otherwise
25 Irritate (coll.)
26 Erect
28 Famous English school
29 Mature
30 Dirk
34 Observe
37 Small rock
38 Important metal
39 Musical note
41 Bamboolike grass
42 He is a —— of World War II
43 Eternity (ab.)
44 Chibchan Indian
46 Wife of Zeus
47 Heavy blow
48 Wheys of milk
50 Wrestling cushion
51 Fish
53 Harden
54 Capuchin monkey

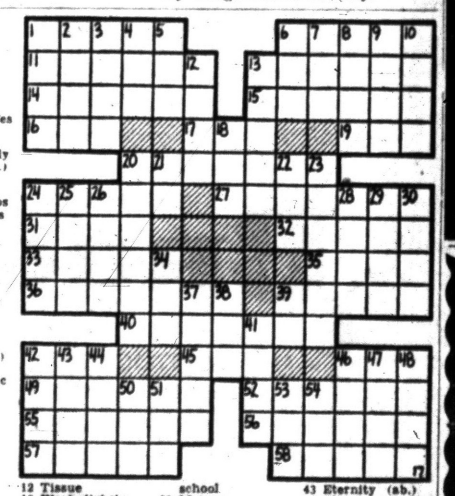

MUNTZ TV SERVICE
Member of Oakland County Electronics Association
FE 4-1515
Open Eves. Till 10 P. M.
C & V TV 158 Oakland

Do-It-Yourself Tube Tester
Bring Them in by the Bagful
Open Evenings 'til 9
HAMPTON ELECTRIC
825 W. Huron

AUTHORIZED DEALER
EMERSON—CBS
CROSLEY—BENDIX
1,000 TOP VALUE STAMPS WITH EACH NEW TV PURCHASE
JA-COX TV
Open Every Evening 'Til 9 P.M.
463 S. Saginaw FE 5-4620

Art Steel Safety Officette

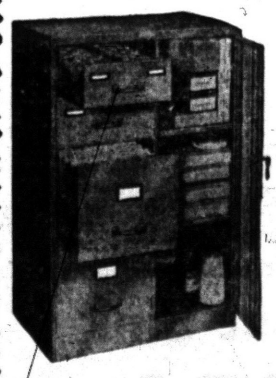

Filing and Storage Cabinet
- Gray enamel finish
- Made of heavy steel
- Outside strong door with lock
- Secret compartment with combination lock

SEE OUR COMPLETE DISPLAY OF OFFICE FURNITURE
$45.95 Up
MITCHELL Typewriter and OFFICE EQUIPMENT CO.
Pontiac's Own Typewriter Store
STATIONERS • BUSINESS OUTFITTERS
123 North Saginaw St. Phone FE2-4831

SAVE AT LEAST 20%
and more and combine all your essential property and liability insurance in a
single, simplified, packaged Policy
- The Homeowners Policy—for people who own their homes.
- The Tenants Policy—for people who rent a house *or* apartment.

Don't be satisfied with any coverage that's *less* broad! Investigate today—you don't have to wait until present policies expire. Simplify *your* insurance and save. Call or see—



Call FE 5-8172
LAZELLE AGENCY, INC.
504 PONTIAC STATE BANK BLDG.

TELEVISION & RADIO REPAIR SERVICE
ALL MAKES — Service Guaranteed!
Work Done by Graduate Technician!
30 Years Service in Pontiac!
FE 5-8413 ROY'S FE 5-8413
96 OAKLAND AVE.

DOUBLE RED STAMP DAY
WEDNESDAY
Gold Medal Flour ..... 25 lbs. $1.79
Heinz Ketchup ..... btl. 21c
Dole Pineapple Juice .....46 oz. 2 for 49c
Giant Box of Cheer 59c
Huron Friendly Market
884 WEST HURON STREET
WE GIVE HOLDENS RED STAMPS

LOOK at This!



Special
Tiled Bathroom
$75 Free Estimates
Room 5 by 7 tiled 48" high. All labor and material fully guaranteed. Styron Rib-Lok Tile.
COME IN AND SEE OUR COMPLETE ASSORTMENT OF
wall & floor tile
Asphalt . . Corkton . . Vinyl . . Plastic . . Linoleum . . Formica . . Kentile
CARPETS, LINOLEUM AND TILES for Homes, Offices, Institutions
Pontiac Carpet & Linoleum Co.
82 West Huron St. FE 5-3460
Call for Free Estimates—Terms Arranged

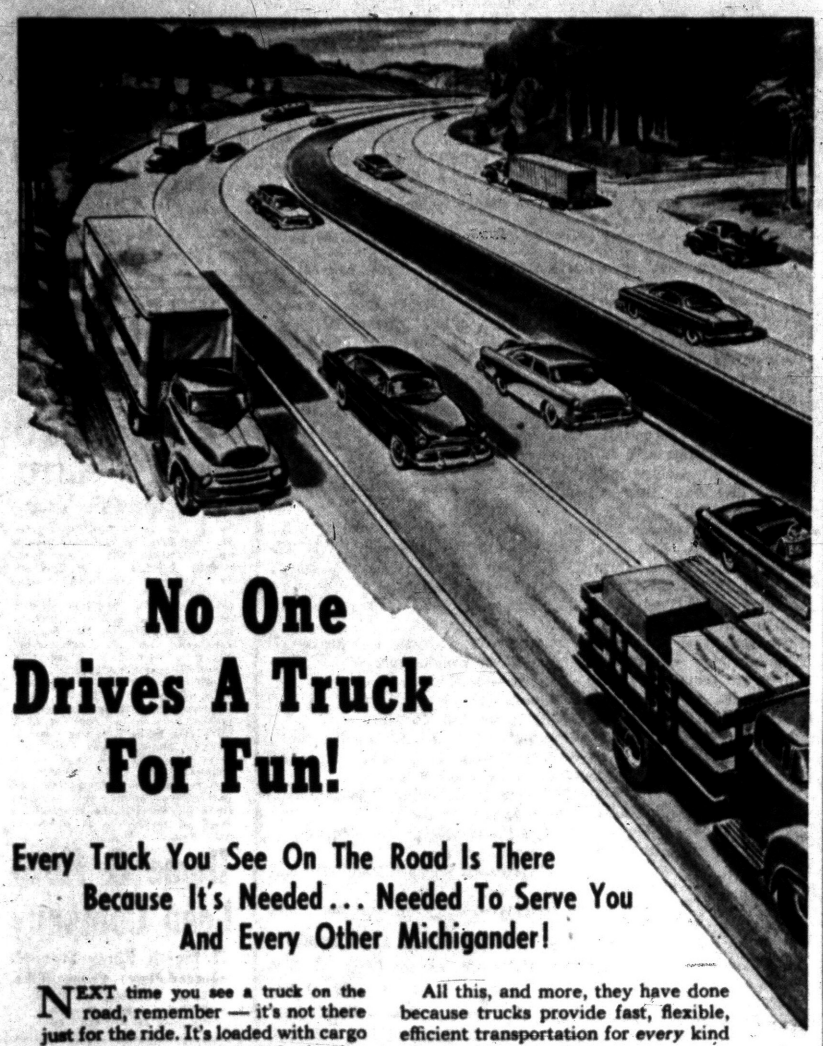

No One Drives A Truck For Fun!

Every Truck You See On The Road Is There Because It's Needed... Needed To Serve You And Every Other Michigander!

NEXT time you see a truck on the road, remember — it's not there just for the ride. It's loaded with cargo bound for some important destination —and ultimately that destination is *you.*

Yes, the economy of Michigan—and of every other state, in fact—is geared to motor transport.

Trucks are the key to our great achievements in production. They have made possible new products and new marketing methods. They've enabled us to go out into the rural and suburban areas and build homes and business projects.

All this, and more, they have done because trucks provide fast, flexible, efficient transportation for *every* kind of material or product.

It's no wonder that trucks have increased in number in Michigan from 150,190 in 1941 to 351,337 in 1954. Their popularity has grown because they've done such a magnificent job —for manufacturers, farmers, retailers, the public—*everyone!*

So, you see—every truck you see on the road is there because it has a job to do, a job that may be tied right in with *your* job, *your* day to day living!

TRUCKS ARE YOUR FRIENDS—SERVING YOU NIGHT AND DAY!

Michigan Trucking Association

Fort Shelby Hotel • Detroit

Qualifications of Ambulance Drivers Subject of Proposed City Ordinance

Slated to be heard by the City Commission tonight is the introduction of a proposed city ordinance regulating the qualifications of ambulance drivers and their assistants in the city.

The ordinance was drawn up by City Attorney William A. Ewart and patterned after a similar Flint ordinance,

Institution of the law was urged by the Pontiac Chamber of Commerce Safety Committee in January and a group of local doctors.

The ordinance is to provide safeguards for persons injured on Pontiac streets by controlling the qualifications of ambulance attendants and other emergency vehicles.

It will also require certain training for all attendants and require first aid equipment to be carried in all ambulances operated within Pontiac.

Other action to be considered on tonight's 24-point agenda consists mostly of public improvement projects.

Among these items are seven engineer estimates which are expected to be accepted by the commission.

The city attorney is scheduled to report on a warranty deed from John J. McCue for lot 23 of assessor's plat 35, which is included in the municipal parking lot program.

The commission is expected to give an answer to the Marine Corps League-Amvets Post 16 request to hold a carnival in May on Montcalm street. The action was carried over from last week to provide Commissioner Floyd Miles time to investigate the feasibility of the area.

Special assessment rolls are expected to be accepted on the following projects:

Curb, gutter, and related work for Valencia drive from Mt. Clemens to south line of lots 144 to 253 of the Eastview Subdivision. Hazel street from Telegraph to Starr, and for Beverly avenue from Laurel to Highwood.

Sanitary sewer in Astor street from Maines to Michigan.

Sidewalk and related work on the north side of Michigan avenue from Jessie to Tasmania.

The city assessor is expected to be granted an extension to April 24 to submit a special assessment roll for work on Glenwood avenue relocated from Perry to Paddock and Grandview.

Confirmation is scheduled for rolls involving eight public improvement jobs on which public hearings were held previously.

After a report from the City Plan Commission and a public hearing to be held tonight, adoption is expected to follow on an ordinance to rezone to Residential 3, lots 26 to 36 and lots 48 and 49 of assessor's plat 133. They are situated on the south side of Auburn avenue from Perkins to Center.

A public hearing is slated to follow the second reading of an ordinance amending zoning ordinance 944 which will prohibit bumping shops in Commercial 1 districts in the city.

The State Highway Dept. is expected to be granted permission for widening Telegraph road from 40 to 44 feet.

The commissioners are scheduled to authorize the city manager to sign an application for laying out and designating a county drainage district.

In final action two communications will be acted on by the commission.

The first is from Hod's Radio and Television Service requesting that lots 8 and 9 of the Elkins Addition be rezoned to commercial.

The second is from the Hilton Lumber and Supply Co. regarding curb, gutter, blacktop, and related work on Clinton River drive in the Robert Herndon Pontiac Apartment Subdivision.

Dems Use Substitute

DENTON, Md. (AP) — A substitute donkey named Dusty has furnished a good omen for supporters of George P. Mahoney, candidate for Maryland's Democratic nomination to the U.S. Senate. Mahoney rode Dusty, who is really only a burro doubling as the democratic symbol and mascot, once around an auction sales arena yesterday. Last week his chief rival for the nomination, former Sen. Millard E. Tydings, tried the burro ride and was tossed off.

Former Rep. Clardy Runs for Nomination

FLINT (AP)—Former Rep. Kit Clardy (R-Mich) has announced he is a candidate for the Republican nomination to the Sixth District seat he lost to Rep. Don Hayworth (D-Michigan).

Clardy was chairman of a House Un-American Activities subcommittee during his 1953-54 term in Congress. James H. Gardner of Flint also announced he will seek the Republican nomination.

Gates Joins 7th Fleet

TAIPEI (AP)—Thomas S. Gates, U.S. Navy undersecretary, joined the U.S. 7th Fleet at sea off Okinawa today to observe task force operations.

WEDNESDAY IS DOUBLE RED STAMP DAY

Across from Pontiac State Bank

SAM'S DRUGS **WALGREEN**

3293 Auburn Road, Auburn Heights

SEARS ROEBUCK AND CO.

Sears answers your HOME IMPROVEMENT NEEDS

• Roof to Basement • Front to Rear • Inside and Out

Buy on SEARS EASY PAYMENT PLAN

Small Amount Down... Convenient Monthly Payments

For Hot Water Convenience It's HOMART Glass-lined GAS WATER HEATERS

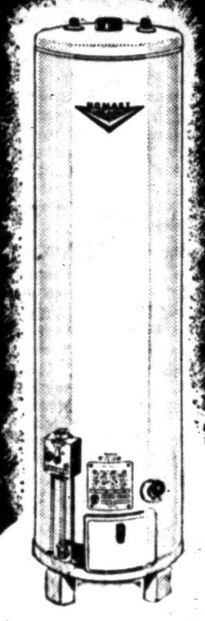

GUARANTEED 10 YEARS

- Automatic gas standard model
- Glass lined combustion chamber

Improved burner gives up to 20% more hot water per hour! Automatic safety pilot. Easy-to-set thermostat. Buy now!

40-Gal. 98.77

Regularly 99.95

74.77 30-Gal.

$5 Down, Balance Monthly on Sears Easy Payment Plan

30-Gal. Galvanized Tank WATER HEATER

Automatic Thermostat Control

Economy style Gas heater guaranteed 1 year. Insulated to reduce heat loss, operating costs. All steel enameled jacket. AGA approved.

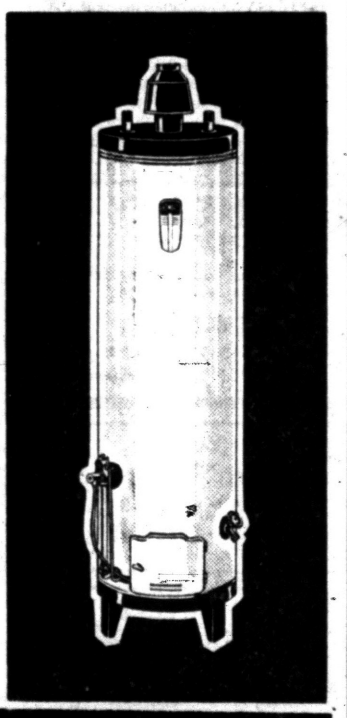

Reg. 69.95 **54.77**

ONLY $5 DOWN SAVE $15

HOMART — SOLD ONLY BY SEARS, ROEBUCK AND CO.

Oil Burning Water Heater

30-Gal. Galvanized Tank

Reg. 114.95 **102.77** $5 Down

Easy to set, dial-type temperature control. Improved oil valve accurately controls oil flow, reduces waste. Efficient burner provides proper flame, rock-wool insulation cuts heat loss. Burns No. 1 grade standard fuel oil. UL listed.

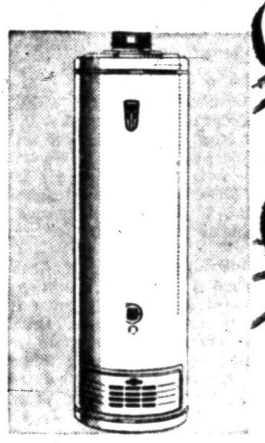

Open Monday and Friday Nights

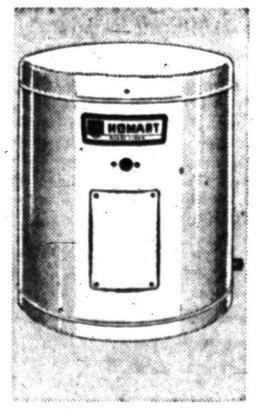

Electric Water Heater

"Midget" 6 Gallon Model

Reg. 44.95 **38.77** $4 Down

Glass lined . . . can't rust or corrode. Guaranteed for 10 years. Ideal for summer cottages, trailers or farms. Only 18 inches high . . . can be installed in bathroom or kitchen. Adjustable thermostat. UL Approved. Buy now!

15-gal. Model, reg. 54.95, 45.77

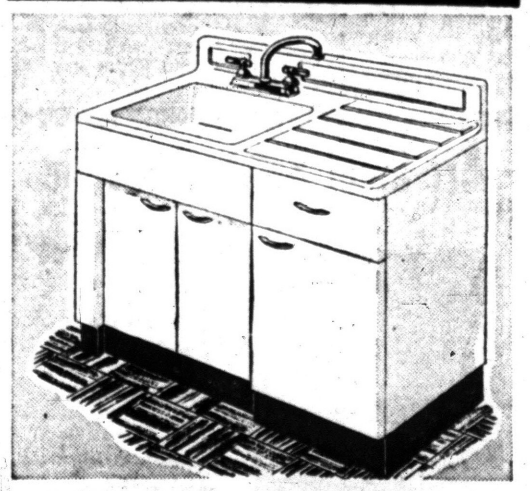

A Real Space Saver . . . 42-Inch Harmony House Steel

Cabinet Sink

Regularly 79.95 **$74** $5 Down

Ideal for kitchens where you need extra space! Has our "best quality" porcelain enameled sink top. Cabinets are specially treated to resist rust throughout. White enamel finish. Left or right drainboard.

Plumbing and Heating Dept. Perry St. Basement

50-Gal. Electric Water Heaters

Guaranteed 10 Years

Reg. 129.95 **109.77**

$5 DOWN

Features a new wrap-around heating element that gives 4 times more heating surface. Glass lined tank can't rust or corrode. It's fully automatic . . . just set and forget. Buy this Homart heater on Sears Easy Payment Plan. Act now.

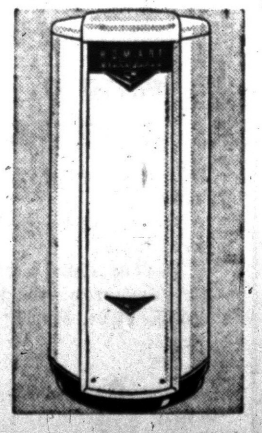

"Satisfaction guaranteed or your money back" SEARS

154 North Saginaw Phone FE 5-4171

SINCE 1891 SYMBOL OF ONE OF KENTUCKY'S GREAT WHISKIES — LOOK FOR THIS TRADEMARK ON EVERY BOTTLE

Wherever fine Kentucky whiskey is enjoyed... *the call is for*



OLD SUNNY BROOK BRAND

KENTUCKY BLENDED WHISKEY

"Cheerful as its Name"

$2.48 Pt. Code No. 555

$3.94 4/5 Qt. Code No. 556

Here are a whiskey's four most desirable qualities.	Is it Kentucky whiskey?	Does it have an old 19th Century name?	Is it available at a popular proof?	Is it popularly priced?
SUNNY BROOK	YES!	YES!	YES!	YES!

This chart shows Old Sunny Brook has everything!

THE OLD SUNNY BROOK COMPANY, DIVISION OF NATIONAL DISTILLERS PRODUCTS CORP., LOUISVILLE, KENTUCKY. 86 PROOF. 65% GRAIN NEUTRAL SPIRITS