The Weather
U.S. Weather Bureau Forecast
Cloudy, Flurries
(Details Page 2)

THE PONTIAC PRESS

Home Edition

118th YEAR ★★★★ PONTIAC, MICHIGAN, MONDAY, FEBRUARY 29, 1960—28 PAGES UNITED PRESS INTERNATIONAL ASSOCIATED PRESS 8c

4 Members of Royal Oak Family Killed in Head-On Collision

★ ★ ★ ★ ★ ★ ★ ★ ★

TANGLED WRECKAGE — Four members of the same family were killed last night when their station wagon skidded on icy pavement and crashed head-on into a truck on 12 Mile road in Farmington Township. The victims were Mr. and Mrs. Allen C. Kaiser of 2016 Northwood, Royal Oak and their two youngest children, Mark, 1, and Marie, 3. Five other children in the family were injured seriously. They are in William Beaumont Hospital, Royal Oak, in fair condition.

5 Children Also Put in Hospital by 3-Way Crash

Sunday Outing Comes to Jarring Conclusion in Farmington Twp.

Death ended a "Sunday outing" last night for four members of a Royal Oak family. They were killed when their station wagon skidded on icy pavement in Farmington Township and smashed head-on into a dump truck.

Dead are Allen C. Kaiser, 38; his wife Mary 34; two of their seven children, Mark James, 1, and Marie, 3. They lived at 2016 Northwood Blvd.

★ ★ ★

Also injured but in fair condition at William Beaumont hospital Royal Oak, are the Kaisers' five other children, Lynn, 13, Allen, 11, John, 10, Kathy, 9, and Carl 7.

State Police said Kaiser's car skidded into a truck driven by James Crowell, 38, of 29725 Farmington Rd., Farmington Township.

The accident occurred on 12-Mile road just west of Inkster road at 9:45 p.m.

Oakland Highway Toll in '60
17
Last Year to Date: 7

The Kaiser auto was then struck from behind by a car driven by Floyd Harvey, 34, of 30000 Southfield Rd., Southfield.

Crowell, his 15-year-old daughter Donna and Harvey were treated for slight injuries at Beaumont Hospital and released.

State Police said the Kaiser family was returning from a Sunday visit with Mrs. Kaiser's parents, Mr. and Mrs. Joseph Schirle of Brighton.

POLICE INVESTIGATING

The accident is still being investigated by State Police.

Kaiser was a test engineer for the Utica-Bend Corp. in Utica. His family recently moved into its home near the Shrine of the Little Flower, Woodward and 13-Mile road.

All the surviving children attend the Shrine school.

Extra doctors and nurses were called to the hospital to care for the surviving children.

At the hospital through the
(Continued on Page 2, Col. 1)

Tigers May Become Ducks for Training Opener Tomorrow

BRUNO KEARNS

By BRUNO KEARNS
Sports Editor, Pontiac Press

LAKELAND, Fla. — Four different managers and three new club presidents have welcomed the Detroit Tigers to their winter home in Lakeland for the opening of spring camp in the past five years, and in each instance the result bore little fruit.

Tomorrow, when camp officially gets started at 10 a.m. it will be Jimmy Dykes, a veteran of 44 years of baseball (succeeding the Tiger managerial line of Bucky Harris, Jack Tighe and Bill Norman) who will make the opening statements.

Following Fred Knorr and then Harvey Hansen in succession as president of Tigers, Bill DeWitt is also expected to add a few of his many chosen words to the welcoming program.

One thing that hasn't changed in the past three camp openers has been the Lakeland weather. It rained three straight years for the official opening of camp, and unless there is a reversal of forecasts from the weather man by morning, all speechmaking may have to be done inside the clubhouse.

WET AND CHILLY

The weather has been wet and chilly for the past week. Yesterday the area was hit by a heavy downpour. Today the skies have been dark and more rain was predicted.

A 40-man Tiger squad is listed to appear at the official opening Tuesday morning, but as of this morning contracts are still missing on eight players. No problems were expected from Frank Lary, Frank Bolling, Bob Bruce, Steve Demeter or Bob Wilson, but Tiger outfielders Al Kaline, Harvey Kuenn and Charley Maxwell may still be chasing higher salary figures rather than fly balls tomorrow.

The Tigers will drill each morning and reserve the afternoon sessions for intrasquad games until March 12, when the Washing-
(Continued on Page 2, Col. 2)

Court Upholds Rights Act Core

Reverses Ruling That Sections Gave Undue Federal Authority

WASHINGTON (AP) — The Supreme Court today upheld the validity of key sections of the 1957 Civil Rights Act.

The sections had come under attack in relation to the Justice Department's efforts to enforce Negro voting rights in Georgia.

In a unanimous decision, the Supreme Court overturned a ruling by Federad Judge T. Hoyt Davis in Macon, Ga., that the sections were unconstitutional.

Davis said they were invalid because they gave the attorney general authority to seek injunctions against private citizens as well as state officials. He held Congress could not extend federal authority into that field.

Justice Brennan delivered the high courts decision. Justice Frankfurter wrote a separate concurring opinion, joined by Justice Harlan.

The courts ruling came almost at the hour that the Senate was meeting for what may be several days of around-the-clock sessions in a battle over new civil rights legislation.

The Justice Department's appeal from Judge Davis' ruling was argued Jan. 12. At that time, the department asked the high court for a quick reversal of the Davis decision as being "clearly wrong."

Atty. Gen. William P. Rogers, in personal argument said the Davis decision "has delayed and hampered the United States in its efforts to make the 15th Amendment fully effective for citizens of the Negro race."

The 15th Amendment says states may not interfere with voting rights.

News Flashes

WASHINGTON (AP) — The Supreme Court today upheld a California law requiring dismissal of any public employe who refuses to say when asked whether he is a member of the Communist Party.

The law applies whether the questions are asked by state legislative or congressional investigators.

WASHINGTON (AP) — The Supreme Court today restored voting privileges to 1,377 Negroes whose names were stricken from registration rolls of Washington Parish, Lousiana. The Justice Department charged the names were removed in a "mass purge" of Negro voters, in violation of the 1957 Civil Rights Act.

Temperatures Will Continue Subnormal

Pontiac area residents can expect little change in the weather for tomorrow and the next four days. According to the weather bureau, temperatures will remain about the same, about five to 10 degrees below normal for this time of year.

Although no heavy snows are forecast, flurries will continue frequently throughout the week, and skies will remain cloudy.

Downtown temperatures today ranged from a low of 15 degrees at 3 a.m. to 25 at 2 p.m. Winds were from the northwest at nine miles per hour.

Mercury readings over the weekend were a high of 28 and low of 20 on Saturday and a range from 16 to 27 on Sunday, with some snow both days.

PHILIP J. MONAGHAN

Will Head 2nd Staff for GM

Appointment of Philip J. Monaghan as General Motors vice president in charge of the Manufacturing Staff was announced today by GM President John F. Gordon.

★ ★ ★

These duties will be in addition to the responsibilities as head of the Process Development Staff which took him from the post of general manager of Truck and Coach Division December 1, 1959.

Monaghan of 940 Cranbrook Rd., Bloomfield Hills, will begin the new duties March 1.

In his new capacity as head of the Manufacturing and Process Development staffs, Monaghan will have jurisdiction over the following activities: scheduling and procurement, real estate, power, communications, works standards and methods engineering, production engineering and air transport.

★ ★ ★

Prior to his appointment to the Process Development Staff Monaghan headed GMC since January 1953. He joined the Fisher Body Division of General Motors in 1936 following his graduation from Georgetown University.

In 1940 he was transferred to the Oldsmobile Motor Division and remained with that division until 1951 when he was appointed manufacturing manager of GMC.

U.S. Approves Cuban Parley

But Rejects Condition Banning 1-Sided Action Against Castro Regime

WASHINGTON (AP)—The United States told Cuba today it is willing to talk over differences between the two nations but not under conditions proposed by Prime Minister Fidel Castro.

In a formal note again expressing friendship for the Cuban people, the United States invited Castro's regime to discuss through diplomatic channels, the time, place of such talks and the subject to be discussed.

The State Deparement note, delivered to the Cuban foreign office at Havana today, specifically rejected Cuba's insistance that the United States promise no one-sided action against Cuba pending conclusion of the talks.

As set forth in President Eisenhower's statement of January 26, the note said, "The government of the United States must remain free in the exercise of its own sovereignty to take whatever steps it deems necessary, fully consistent with its international obligations in the defense of the legitimate rights and interests of its people."

★ ★ ★

"The government of the United States believes that these rights and interests have been adversely affected by the unilateral acts of the Cuban government.

Castro's government, in a note Feb. 22, had proposed the talks be conducted by a commission appointed by both sides. This group would seek to ease the tensions between the two governments by what the Cubans called an "examination in a serene atmosphere."

Got Your Auto Tabs? Many Still Haven't

Last minute customers stood in long cold lines outside the Pontiac branch of the Secretary of State's office today, as the midnight deadline for driving on 1959 license plates neared.

After midnight, police will begin handing out $5 tickets to motorists driving without 1960 license tabs.

Willis M. Brewer, Pontiac manager, said that offices in Pontiac and the Waterford Township Hall would remain open tonight until the last customer is serviced.

Secretary of State James M. Hare estimated that there would be 200,000 car owners without 1960 tabs at the deadline hour. He said about 2 million car owners had purchased tabs by Saturday, leaving another million still without them today.

Seven Strikers Arrested at Troy for Tipping Car

Pickets at Dynamic Also Attempt to Turn Over Another

Seven strikers were arrested this morning for tipping over a nonstriker's car and starting to tip over another trying to cross the picket line of the strike-bound Dynamic Manufacturers Inc., plant in Troy.

Oakland County sheriff's deputies were dispatched to the scene when they received a call that a nonstriker's car with five workers inside had been overturned. No one was hurt.

★ ★ ★

They arrived just in time to see the strikers about to tip over a second vehicle.

The seven arrested included Johann Krautner, 35, of 617 S. Washington St., Royal Oak; Norman T. Fyke, 26, of 372 Hillfield St., Pontiac Township; Joseph A. Travnikar, 27, of 449 W. 11 Mile Rd., Madison Heights; and Harold Samol, 40, of 3500 John R Rd., Troy.

The other three were Gleddis Puckett, 19, of 2207 John R. Rd., Troy; Herman C. Dempsey, 32, of Detroit; and Johnnie T. Hoskins, 34, of 33036 Brush St., Madison Heights.

DEMAND JURY TRIAL

All were arraigned before Troy Justice of the Peace Charles H. Losey on charges of disorderly conduct under a Troy City ordinance.

★ ★ ★

The strikers demanded a jury trial which was set for Thursday night and were released on $100 bond each.

This was the second instance of violence since Circuit Judge Clark J. Adams issued a temporary injunction limiting pickets and warning officials of the International Electrical, Radio and Machines Workers Union AFL-CIO Local 935 against further outbreaks.

Saturday morning Troy police reported the window of a nonstriking worker's auto was broken by pickets at the main gate, 4755 Rochester Rd.

KKK Plans Recruiting

ATLANTA —A new Ku Klux Klan group announced a recruiting drive today to add 10 million high type members in 30 states. "We don't intend to go out and take buns off the street," said H. J. Jones of Jonesboro, Ga., Imperial wizard.

K Will Sign If Summit Fails

Threatens German Pact

JAKARTA, Indonesia (AP)—Soviet Premier Nikita Khrushchev today said the Soviet Union will sign a separate peace treaty giving East Germany control of West Berlin if the Big Four summit talks in May fail to reach agreement on an over-all German settlement.

Khrushchev spoke at a news conference following his return from Bogor, where he agreed to lend Indonesia a 250-million-dollar credit in an effort to check this Southeast Asian nation's slow drift Westward.

The Soviet threat to sign a separate peace treaty with East Germany never has been abandoned, and in recent weeks has been repeated at intervals. But this was the first time Khrushchev had tied it to the outcome of the May summit conference.

"The question of Berlin is one of eliminating vestiges of World War II," the Soviet leader declared. "We cannot talk about peace without eliminating these vestiges."

Khrushchev said the Soviet Union is trying to convince the West of the need for a peace treaty on all Germany. If this is not concluded, he said, the Soviet Union will sign a separate agreement with East Germany.

If that happens, he said, all postwar agreements affecting Germany "would cease to be valid," and West Berlin would come under the authority of Communist East Germany "because West Berlin stands on territory belonging to the Communist German Democratic Republic."

Khrushchev also rejected the idea of a German plebiscite to determine whether the Soviet or Western plan for unification of that divided country should be accepted. U.S. Secretary of State Christian A. Herter has been reported considering proposing such a plebiscite.

★ ★ ★

"We are not going to take part in such a plebiscite and we are against the participation of any other country in such a plebiscite since this would be interfering in the internal affairs of another country," Khrushchev declared.

PROPOSES VOTE

The Western plan calls for establishment of an all-German government by free, U.N.-supervised elections in both parts of Germany.

In Today's Press

Comics	21
County News	15
Editorials	6
Markets	22
Obituaries	7
Sports	18-19
Theaters	20
TV & Radio Programs	27
Wilson, Earl	27
Women's Pages	12-14

President Flies to Friendly Chile

Will See Belt-Tightening at Work in Prospering Latin Nation

SANTIAGO, Chile (AP) — President Eisenhower today flew into friendly Chile to see a nation prospering by economic belt-tightening. It was the third stop of his four-nation Latin-American tour.

The first U.S. President ever to visit this country, Eisenhower was assured a warm welcome during his two-day stay with Chileans noted for their hospitality.

Greeting Eisenhower on his arrival from Argentina was Chile's 63-year-old bachelor President Jorbe Alessandri, who is spearheading a campaign to end the armaments race in Latin America.

The ceremonies at Santiago's modern Los Cerrillos Airport were brief with Eisenhower reviewing the honor guard and then setting out for an hour's drive through the capital in an open car.

★ ★ ★

Crowds lined the route to the U.S. Embassy residence along broad, tree-lined Alameda Bernardo O'Higgins, named for Chile's national hero.

The capital under the snow-capped Andes Mountains was gaily decorated with flags of both nations and bunting.

The enthusiastic Chileans went all out to match with hospitality the welcomes accorded Eisenhower by their richer and bigger neighbors, Brazil and Argentina.

Work on Schedule Despite Weather

LIBRARY PROGRESS — Taking shape in the Civic Center is the new library, scheduled for completion late this year. This latest view shows the sweep of the building from its Water street side towards Pike street (background). A future loading area is at the left (foreground). The concrete outline of the $500,000, one-story building already is in place and work is proceeding on schedule, said City Manager Walter K. Willman.

Pontiac Press Photo

A Special

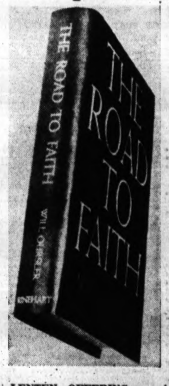

LENTEN OFFERING — A sleepless night started author Will Oursler on his journey along "The Road to Faith" and led to the writing of the new book of that title which the Pontiac Press is serializing for its readers. The first chapter will run on Page 1, Wednesday, which is Ash Wednesday and will continue until Easter. The writer is the son of Fulton Oursler, also a well-known author.

1960 Census Will Show Huge Population Gains

Windfall Due Some Area Communities

By GEORGE T. TRUMBULL JR.

The 1960 federal census—to be taken this spring—should provide a nice little "nest egg" for many Oakland County communities.

Some cities and townships that have been receiving sales, gas and weight and intangible tax rebates from the state based on the 1950 census have seen their populations increase by as much as seven times the '50 total.

County Treasurer Charles A. Sparks agrees with state officials that Oakland communities may reap greater benefits from the new census than any in the state.

There's reason to cheer—but not for all—because when the last count was taken Oakland County's population was 396,000. This year it will be around 700,000, most are figuring.

Because sales tax collections (the state's largest source of income) are apportioned out to counties on population, it is readily understandable why some Oakland officials are just counting the days when the new figures will be in.

The county itself will not benefit. When quarterly sales tax checks are received from Lansing, Sparks must apportion every penny out to city, township and village treasuries. What they receive will be based on the new census figures.

Looking ahead when the individual units will realize their added riches—probably around this summer based on preliminary figures—Sparks sees such sprouting communities as Oak Park and Bloomfield Township heading the list of the "richer" units.

Others, however, that have dropped in population during the last 10 years or stayed about the same won't be doing too much cheering. They'll have to continue to look to their property taxes and voter-approved extra taxes for operation.

Sparks foresees Pontiac being in this category.

Sparks' chief deputy, Lloyd M. Sibley, came up with a gauge of 77 per cent—that percentage of population increase for Oakland County since 1950. This is roughly an increase of 304,000 persons.

If a city, township or village has increased more than the county's 77 per cent boost, they can expect equally increased sales tax checks from Sparks' office.

If they haven't jumped over this increase, stayed the same or dropped, their checks won't go up, they'll go down, requiring some belt-tightening economy.

Oakland County is already assured a larger slice of the tax collections, Sparks said, because it is way above the state's estimated growth in 10 years of 27 per cent. What the 83 counties receive in the future will be based on whether they've dropped below, equaled or bypassed this increase, or about $1,868,000.

SOME TO DO WELL

Oakland last year received $3,207,567 in sales tax diversion from the state. Sparks was reluctant to predict what the 1960 total might be, but didn't hesitate in saying "some units are really going to do well and some are not."

Also entering into the picture is the move that's afoot to boost the sales tax one cent.

Briefly, the veteran treasurer named besides Oak Park and Bloomfield Township as the beneficiaries of the census boost, Avon Township, Southfield, Waterford Township, Berkley, Royal Oak and Farmington Township. There may be others.

"Pontiac is going to lose because they've had no big development within the city limits," he said.

Oak Park for example had a 1950 population of 5,267. Procrastinators say today there are nearer 40,000. In 1950 Bloomfield Township showed 3,851. Township officials say it's around 20,800 today.

★ ★ ★

Sibley summarized Oakland's population increase advantage by saying, "We're going to get a bigger pie and be able to cut bigger slices—for some."

Pointing out that the townships of Lyon, Groveland, Springfield and White Lake have operated without township property taxes since the sales tax was enacted in 1933, Sparks said there soon might be others that can do the same.

He said his own Waterford Township could be one, if officials want to.

But, he added quickly, a more realistic gaze into the crystal ball will show communities using the additional funds for new construction, and area residents asking that their roads be paved "now that you've got the money."

SCHOOLS, TOO

School district treasuries here, too, will receive some added benefits since their shares of state aid is based on a per pupil basis.

Not to be overlooked is that Michigan must continue to take in its past high level of sales tax receipts before the counties, and then their subdivisions, will benefit. Few expect anything different.

The census becomes effective, Sparks said, for the purpose of distributing state-collected, locally-shared revenues on April 1, the beginning date of the census.

Retroactive adjustments will be made at such time as final figures become available.

★ ★ ★

Intangible tax distributions also will reflect population fluctuations. First quarter sales and intangible tax collections will be distributed based on the old 1950 figures. With preliminary figures made availably July 6, second and third quarter payments will be made on these new figures. Fourth quarter the same.

★ ★ ★

Then the April, July and October distributions, Sparks said, will be adjusted to the final 1960 census.

Budget planners in the different cities, townships and villages are already taking these future adjustments into account—some eagerly and some not so.

Pontiac Press Photo

WET FOOT TIME — Slush, snow and freezing water don't intimidate the intrepid, boot-clad gentleman above. For bootless folks, though, it's a season of wet feet and cold toes. Pontiac DPW crews worked through the weekend so that scenes like this aren't repeated this week. But after a big snowfall, cars get the big attention and feet suffer until the side streets are cleared and the salt-melted snow runs off.

It Comes Down, Bills Go Up

Snow Hits City's Cash Cache

It cost Pontiac more than $8,000 to clear the roads after the heaviest snow of the season.

The total bill, according to DPW Director Clyde Christian, was $8,085, about $1,600 for each of the five inches that blanketed the area between Thursday afternoon and Friday morning.

DPW crews worked through Sunday morning to wrap up the job, then started in again last night on the light Sunday snowfall.

About 45 DPW crewmen put in 1,226 manhours battling the snow between Thursday and Sunday.

The first crews went out Thursday evening after a full day of work. Crews worked through the night Thursday, Friday and Saturday.

Christian figures it cost $3,476 for labor, material and equipment rental to remove the snow from downtown and major roads and plow side streets clear.

The price tag to free city parking lots was $900, he said.

★ ★ ★

DPW trucks took 584 truckloads of snow from arteries and downtown streets to the Clinton River and 425 from the parking lots.

Before the weekend was up, 250 tons of salt had been spread on the cleared streets to keep them from freezing. The cost — $3,711.

Even when the job was done, DPW men had to go back and do some of it over again at spots where winds had caused the snow to drift back over previously cleared streets.

Another big job was done at Pontiac Municipal Airport. Airport maintenance employes, working with two snow plows, had the 400,000 square feet main runway and its taxi-way (260,000 square feet) cleared by 8 a.m. Friday.

★ ★ ★

"We're usually one of the first Michigan airports to be ready for business after a heavy snowfall and we like to keep our record good," said Homer D. Hoskins, airport manager.

★ ★ ★

The airport has more than 1,300,000 square feet of runways, taxiways and ramps and they were all cleared over the weekend.

Crash Ends Outing for Family—4 Die

(Continued From Page One)

night was Dr. Joseph L. Schirle Jr. of 330 Lorberta Lane, Pontiac, brother of Mrs. Kaiser.

This was Oakland County's worst accident since four were killed in a smash-up on Telegraph road near Orchard Lake avenue in November 1958.

The crash doubled the county traffic death toll for February.

The accident was the county's second this year in which more than two persons died.

NONE LAST YEAR

There were no accidents involving more than two deaths all last year.

The bodies are at Sullivan and Sons Funeral Home in Royal Oak.

Bengals May Swim to Camp Opener

(Continued From Page One)

ton Senators visit Henley Field for the start of the grapefruit circuit.

The "home" fans in Lakeland will have a chance to see 18 games which will include every major league team except San Francisco and the Chicago Cubs. Both Boston and Cleveland, which train in Arizona will be in Florida for the last week of the grapefruit season.

Cleveland will be here April 11 and the Red Sox April 12. Camp will break April 18, and the next day the Tigers will be in Cleveland for the regular season opener.

The Tigers begin camp Tuesday with several new faces but no new batting averages of extra-heavy nature which would make the outlook more optimistic.

First baseman Steve Bilko, whose last major league mark was .234 in 1958, before going to Spokane where he hit .305 last year; shortstop Chico Fernandez, whose bat has been the opposing pitchers delight, and who hit .211 with the Phillies last season; and outfielder Ken Wise, who batted .171 in his last major league fling early in 1959 for Milwaukee are the new faces obtained in deals to bolster the 1960 Tigers.

President DeWitt, who watched Sunday's farm camp intrasquad game, dressed in an overcoat, denied that he made the Chicago White Sox a concrete offer of Red Wilson and Gail Harris for catcher Earl Battey who has been an understudy to Sherm Lollar.

DeWitt, however, did not deny that the Tigers are interested in Battey and that the White Sox have been deaf to what the Bengals have offered.

Sen. Lodge Will Address State Supervisors Group

How Michigan's government operations can be economized will be the topic tomorrow noon when Sen. L. Harvey Lodge (R-Oakland County) speaks to a district meeting of the State Assn. of Supervisors in Pontiac.

Southeastern District 7 of the organization will meet at the Pontiac Elks Lodge, 114 Orchard Lake Ave.

Lodge, chairman of a Senate committee studying waste in government, will speak on the work of the committee, recently appropriated $7,500 to continue its studies.

Blaze Ravages Beverage Firm

Damage Set at $23,500; Marshal Metz Blames Defective Wiring

Damage from a fire which raced through the Spadafore Beverage Co., Inc., 922 Oakland Ave., Sunday afternoon has been estimated by Pontiac fire officials at $23,500.

★ ★ ★

Pontiac Fire Marshal Charles E. Metz said the blaze was caused by defective wiring in a small work room in the rear of the two-story cement block building.

Firemen battled flames for more than two hours before bringing the fire under control.

The roof of the building was destroyed, and many cement blocks cracked from the intense heat, Metz said.

The fire was spotted shortly before noon by company employes, who were unable to move the firm's trucks from the building before the fire spread.

The firm is a distributor of soft drinks in the Pontiac area. Fire loss was estimated at $20,000 to the building and $3,500 to contents.

No one was injured.

Chemical Make-Up

Sulphuric acid is made of oxygen, hydrogen and sulphur.

About 1,200 gross of pencils can be made from one tree.

Dems to Go Easy on 1-House Plan

LANSING (AP)—Democratic policy makers, faced with a split between Wayne County and outstate party members, have agreed to a go-easy approach on a scheme for a one-house Legislature.

The party's state central committee voted overwhelmingly yesterday to wait until its April 24 meeting to take a stand on whether to back a statewide vote on the plan in November.

Warnings that hasty action might touch off a bitter intra-party wrangle prompted the decision. Storm signals went up yesterday in heated debate among Detroit and outstate members and Democratic senators.

All six Wayne County congressional districts reported support both for the unicameral system and reapportionment of the Senate. Both devices are designed to wipe out Republican control of the Senate, whose 34 districts are drawn up along lines favorable to outstate areas dominated by Republicans.

Metropolitan Detroit would benefit most from a switch to a one-house system based on population. However, details of the proposal, including the number of lawmakers basis of representation, districts and the like, are still under study.

The 12 Democratic senators, who would lose their jobs if the Senate went out of business, have voted unanimously against a unicameral Legislature. The five at the State Central Committee meeting called on party workers to concentrate instead on electing more Democratic senators and revising existing districts.

★ ★

"I don't want to see our party split on this issue while Republicans come in and pick up all the marbles," said Sen. George C. Steeh (D-Mount Clemens. "We won't sell unicameralism to Democrats this election — or to the people. There's not enough time."

To Fight Delay in Lassiter Case

Widow's Attorney Says He'll Protest Stalling Examination

DETROIT (UPI) — Joseph W. Louisell, attorney for Mrs. Nelle Lassiter, said today he will fight any attempt to delay the woman's examination on charges of first degree murder and conspiracy to commit murder.

Mrs. Lassiter, 38, is scheduled to appear before Dearborn Township Justice John Mokersky for examination Friday.

But Wayne County Prosecutor Samuel Olsen has indicated he might try to delay examination until Gordon Watson, a former business associate of slain Parvin (Bill) Lassiter, is returned to Michigan from California.

Watson also is accused of first degree murder and conspiracy to commit murder in the death last April of the Royal Oak auto dealer.

Olsen charged that Mrs. Lassiter and Watson plotted the murder of her husband to collect his fortune and carry on an illicit romance.

The prosecutor said Watson and Mrs. Lassiter registered together at motels under assumed names on several occasions during the year before Lassiter was shot and killed when he returned from a business trip to Arizona.

Three men, Charles Nash, Roy Hicks and Richard Jones, have pleaded guilty to charges of second degree murder in Lassiter's slaying.

Olsen said the men were paid assassins.

Watson moved to California shortly after the slaying and is fighting extradition to Michigan.

Louisell said Michigan law demands that examination of a person must be made within 10 days after the arrest.

Mrs. Lassiter was arrested last Tuesday and pleaded innocent at her arraignment before Mokersky.

Woman Is Injured While Tobogganing

A Detroit woman suffered a broken right leg last night while tobogganing in West Bloomfield Township, said Pontiac State Police.

Carol A. Beane, 20, of 11411 Terry, was taken to Pontiac General Hospital for emergency treatment and then transferred to Mt. Carmel Mercy Hospital, Detroit.

Troopers said the woman was on a toboggan with four friends when it hit a water hole, throwing the riders in all directions.

None of the others was hurt.

The Day in Birmingham

Gets Report on Expansion of Library Phone Setup

BIRMINGHAM—The City Commission at tonight's meeting will receive a report from the Library Board regarding proposed expansion of the telephone system at Baldwin Library.

★ ★ ★

The board report concludes that installation of a system with three incoming lines and an intercom system was the only practical solution to the cost problem.

The system has a maximum capacity to handle four incoming lines.

The monthly cost would be $153, according to the report.

★ ★ ★

The Commission also will receive a request to repair a section of Pleasant street.

In a letter from Ralph R. Reed Jr., 494 Pleasant St., he asks that the section in front of the home be repaired, but says "It is obvious that many sections of the street are in need of repair.

★ ★ ★

Irving W. Evans

Service for Irving W. Evans, 49, of 6681 Lahser Rd., was to be held at 1 p.m. today from Bell Chapel of William R. Hamilton Co., with burial in Woodlawn Cemetery, Detroit.

★ ★ ★

Mr. Evans died Saturday in William Beaumont Hospital after a long illness.

He was a manufacturers representative in the automotive and refrigeration fields and a member of the Birmingham Village Players.

Surviving are his wife; a daughter, Judith Ann, at home; and a sister in Ohio.

Robert M. D. Harnden

Service for Robert M. D. Harnden, 40, of 16965 Reedmere St., Beverly Hills, will be at 2:30 p.m. tomorrow in Manley Bailey Funeral Home. Burial will be in Roseland Park Cemetery, Berkley.

Mr. Harnden died Saturday in Pontiac Osteopathic Hospital after a short illness.

He was executive director of the Greater Detroit Safety Council.

He also was a member of the Engineering Society of Detroit and a past president of Warbirds of the Royal Air Force.

Surviving are his wife Helen; two children, Lanita and Robert Jr., and a brother, S. Kaye Harnden of Oak Park.

Walter C. Wagner

Private service for Walter C. Wagner, 63, of 312 George St., was held at 9:30 a.m. today at the Manley Bailey Funeral home. Burial was in White Chapel Memorial Cemetery, Troy.

Mr. Wagner died Thursday in Veterans Facility Hospital, Grand Rapids, following a two-year illness.

Kathleen S. Dahlem

Service for Kathleen S. Dahlem, 56, of 1115 Holland St., will be held at 11 a.m. tomorrow at Manley Bailey Funeral Home. Entombment will be at White Chapel Memorial Cemetery, Troy.

Mrs. Dahlem died Friday in Women's Hospital, Detroit, following a short illness.

She attended National Park Seminary in Washington, D. C., and was a member of St. James Episcopal Church.

She is survived by her mother, Mrs. Elizabeth Webb; a daughter, Diane Elizabeth; and a sister, Cara Webb, all of Birmingham.

James S. Heath

Service for James S. Heath, 42, of 646 Kimberly St., was to be held at 2 p.m. today at Manley Bailey Funeral Home. Another service will be held at Saxton Funeral Home, Cleveland, Ohio, at 3 p.m. tomorrow, to be followed by cremation.

Mr. Heath died unexpectedly Saturday at William Beaumont Hospital.

A representative of a Detroit steel firm, Mr. Heath was a member of Delta Kappa Epsilon fraternity and a graduate of Kenyon College in Ohio.

He was a member of St. James Episcopal Church.

Surviving are his wife, Jane, and his parents, Mr. and Mrs. H. K. Heath of Cleveland.

Indiana Cage Whiz Lee Ousted Before OSU Tilt

BLOOMINGTON, Ind. (AP) — Herbie Lee, sparkplug guard of the Indiana University basketball team, was suspended from school today for the rest of the semester.

Lee, averaging 10.7 points a game with a 43 per cent shooting average, thus will not play tonight in the sellout game here against Ohio State.

The Weather

Full U.S. Weather Bureau Report

PONTIAC AND VICINITY — Partly cloudy with little change in temperature. Few light snow flurries tonight and Tuesday. Low tonight 12, high Tuesday 28. Westerly winds 5-15 miles.

Today in Pontiac

Lowest temperature preceding 8 a.m. 15

At 8 a.m.: Wind velocity 9 m.p.h. Direction: Northwest

Sun sets Monday at 6:22 p.m.

Sun rises Tuesday at 7:08 a.m.

Moon sets Monday at 9:43 p.m.

Moon rises Tuesday at 9:14 a.m.

Downtown Temperatures

6 a.m.	17	11 a.m.	24
7 a.m.	17	12 m.	26
8 a.m.	17	1 p.m.	26
9 a.m.	19	2 p.m.	25
10 a.m.	21		

Saturday in Pontiac (as recorded downtown)

Highest temperature	28
Lowest temperature	10
Mean temperature	24
Weather—Snow	

Sunday in Pontiac

Highest temperature	27
Lowest temperature	16
Mean temperature	21.5
Weather—Snow	

Highest and Lowest Temperatures This Date in 86 Years

55 in 1899 -4 in 1886

Sunday's Temperature Chart

Alpena	23	-8	Marquette	24	1
Baltimore	42	31	Memphis	61	39
Bismarck	10	-6	Miami Bch.	78	70
Brownsville	76	58	Milwaukee	31	19
Buffalo	27	17	Minneapolis	18	2
Chicago	27	12	New Orleans	71	58
Cincinnati	38	0	New York	39	27
Cleveland	30	21	Omaha	20	6
Denver	14	-6	Pittsburgh	32	20
Detroit	28	16	Pocatello	27	10
Duluth	20	3	Portland	51	45
Fort Worth	67	38	St. Louis	42	31
Grand Rapids	28	15	S. Francisco	58	49
Houghton	25	1	Traverse C.	29	9
Jacksonville	80	57	Washington	42	31
Kansas City	22	11	Tampa	72	53

CREDIT
IS A CONVENIENCE

Have you taken care of all due bills? No? You say you'll pay them next month?—Well, you can't enjoy the convenience of credit that way. You must pay your bills promptly—credit really is a convenience. Once you're without it, you'll realize its great advantages. Pay your bills when due and your good name is protected. Credit is always yours to enjoy and you have the satisfaction of knowing you are one to be trusted.

To Maintain a Good Credit Buy Wisely
Pay Promptly!

PONTIAC CREDIT BUREAU, Inc.

The Credit Bureau of Pontiac
Orgdnized July 12, 1923

333 North Perry Street Pontiac 16, Mich.

Protect Your Credit and It Will Protect You!

WE'VE MOVED!

Our building is not fully complete but we're open for business with a full, fresh stock of marine equipment! Everything for your boating pleasure . . . all on display for you to see it and try it! Come on out and see us!

DON'T BUY IT
UNTIL YOU'VE TRIED IT!

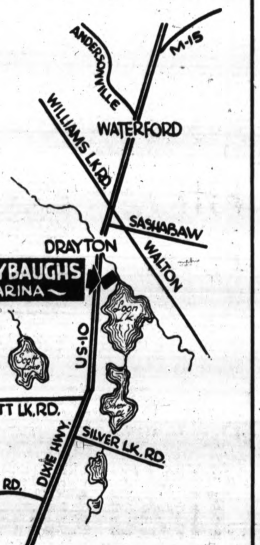

DON BROWN

Our new mechanic has just returned from a 2 week instructional school at Johnson Motor Co., Waukeegan, Illinois. He's qualified to help you and advise you!

SLAYBAUGH'S MARINA
4030 Dixie Hwy. FE 8-0453 OR 4-0411

—for Fastest Service

Developing Printing

All Rolls In by NOON BACK NEXT DAY at 12 Noon — 24 HOUR SERVICE

Complete satisfaction guaranteed at LOWEST-IN-TOWN prices.

Why Pay 7c to 10c Each

LIFETIME FADEPROOF

PHOTO PRINTS

Enlarged to Full SUPER SIZE — 5c Each

Best possible prints assured by ELECTRIC-EYE equipment. Decked and dated print.

SAVE ON

COLOR PROCESSING

35mm COLOR SLIDES and 8mm COLOR MOVIES developed & mailed to your home. — 1.19

Yes! We Still Offer Genuine

EASTMAN DEVELOPING

at Our DISCOUNT PRICES

SIMMS BROTHERS

N. Saginaw—*Camera Dept.*

Chinese Actress Just a Friend, Claims Antony

LONDON (AP)—The girl who figured most in the gay life of Antony Armstrong-Jones before Princess Margaret captured his heart was a sultry Chinese actress named Jackie Chan.

They were seen together often. One London newspaper, the Tabloid Daily Sketch, suggested Armstrong-Jones once even thought he would marry the 24-year-old actress-model.

* * *

For 18 months, said the Sketch, Jackie has been denying rumors they would wed.

Friends of Armstrong-Jones said they were good friends, just his favorite photographer's model. He liked to take pictures of her walking down a street while passersby gave her the double take.

Shirley Temple to Get Who's Who Ink Again

CHICAGO (UPI)—Shirley Temple is returning to the pages of Who's Who in America.

Publishers said today the former child star of the movies will be included in an edition of the reference directory to be published soon.

Shirley's name was dropped after the 1952 Who's Who because of her inactivity.

* * *

It is being restored because of her work as a narrator and actress on TV.

One of the few places in the United States where the American flag flies day and night is over the grave of frontier scout Kit Carson at Taos, N.M.

CAMERA DEPT. DISCOUNTS

For Tonight & Tuesday

MAIN FLOOR BARGAINS

Fit Most Polaroid Cameras

Polaroid Camera Wide-Angle or Telephoto Lens

$29.95 Value — 12.87 Ea. EACH

First time ever—2 power lens with adapter ring to fit all POLAROID Cameras—except model 110—related lens. Your choice of wide-angle or telephoto.

New Wollensak Tape Recorders

$199.50 Model T1500 — 149.87

$229.50 Stereo Model T1515 — 179.87

Finest quality Hi-Fi Recorders — 4"T1500 monaural tape recorder. Model T1515 recorder is a 4 track stereo tape recorder. Both lightweight models. Small deposit holds your choice in free layaway.

SIMMS BROTHERS

98 N. Saginaw —*Main Floor*

TONITE AND TUESDAY Bargains at Simms

Floral Design—100% Cotton

Sheet Blankets

$1.98 Seller NOW ONLY — 1.29

Attractive floral design in green or rose on white background. Acetate satin binding. Full 70x80-inch.

Nylon-Rayon-Cotton

Blankets

72x84 inch $4.95 Value — 2.59 (2 for $5)

Pink or white. Satin bound.

Foam-Rubber Backed

18x30" Throw Rugs

$1 Value — 59c (2 for $1)

Viscose cut pile in assorted colors. Attractive tweed design.

Reduced! Special Group

3x5 Ft. RUGS

Reg. $5.98 — 2.99

4x6 ft. RUG Regular $8.95 — 5.99

Cotton High-Lo design in many colors. Washable — Non-skid backing. Sturdy loops.

Full Size, Foam Rubber Fill

Bed Pillows

$2.98 Value — 1.99

Attractive pastel cover zips off for easy washing. Odorless, non-allergic foam rubber filled.

Cannon First Quality

Bath Towels

20x40" Reg. 44c — 3 For $1

Big 22x44" Towels 69c Value — 59c (2 for $1)

Heavy, Super-absorbent Terry-cloth. Four pastel colors.

SIMMS BROTHERS

98 N. Saginaw —*Basement*

Compare to Other Cameras Selling for as Much as $400—Then Come to SIMMS for—

REVERE Push-Button AUTOMATIC ELECTRIC-EYE Movie Cameras

Just touch button for telephoto, normal, and wide angle views!

Where Prices Start As Low As

Manual Model CA-114 — 139.50

CA-116 Power Zoom Model Movie Camera — 169.50

The hardest-to-get camera in America—but not at SIMMS . . . complete selections now in stock. All electric-eye Power Zoom lens that glides back & forth automatically under its own power at the touch of a button . . . for normal, telephoto or wide-angle movies. Coupled view-finder zooms with the lens, showing what is being taken. Automatic electric-eye with insufficient light signal — adjusts to light conditions up to f1.8 openings.

Come, see these fantastic fully automatic ZOOM cameras here at SIMMS. Small deposit holds your choice in layaway at no extra cost or interest charges.

98 North Saginaw — SIMMS BROTHERS — *CAMERAS —Main Floor*

SINUS Sufferers

Here's good news for you! Exclusive new "hard core" SYNA-CLEAR Decongestant tablets act instantly and continuously to drain and clear all nasal-sinus cavities. One "hard core" tablet gives up to 8 hours relief from pain and pressure of congestion. Allows you to breathe easier—stops watery eyes and runny nose. You can buy SYNA-CLEAR at your favorite drug counter, without need for a prescription. Satisfaction guaranteed by maker. Try it today.

DO YOU HAVE ARTHRITIS?

Here is a message you will want to read.

Your doctor can tell you there is absolutely NO KNOWN CURE for arthritis. Medical research specialists are now engaged in several projects which, it is felt, will ultimately help in finding a cure, but as yet none has been found. Naturally, we all live in hope they will be successful, but until that time we must be content to get the best relief possible. Right now there is a fast, safe and effective relieving agent available called Pruvo. Pruvo's ingredients have been used in hospitals and clinics, prescribed by doctors, and have helped scores of men and women to lead happy and full lives. You can be sure nothing is faster, safer or has been proven more effective than Pruvo for a temporary easing of a minor arthritis condition or its related diseases . . . rheumatism, neuritis, sciatica, lumbago and bursitis. And it's wonderful for backache and every-day muscular aches and pains, too. Try Pruvo today. Ask your druggist for a generous 75-tablet TRIAL-SIZE BOTTLE. You must be satisfied with the results or your purchase price will be refunded by the maker. There are larger, economy sizes also, for continued use.

SIMMS—98 N. SAGINAW—DRUG DEPT.

FREE! SIMULATED **PEARL Earrings and Bracelet**

when you buy $1.00 size..... LIQUID Prell

SIMMS LOW PRICE..... 89c

98 North Saginaw — SIMMS BROTHERS — *Main Floor*

AFTER A COLD, FLU, SORE THROAT YOU MAY FEEL RUN-DOWN FROM Tired Blood*

FEEL STRONGER FAST within 7 days...or money back!

After a cold, flu, sore throat or virus you may suffer from iron deficiency anemia*...or, as we call it, Tired Blood. To feel stronger fast take GERITOL, the high-potency tonic that begins to strengthen iron-poor Tired Blood in 24 hours. In just one day GERITOL-iron is in your blood-stream carrying strength and energy to every part of your body. Check with your doctor. And, after a winter illness, if Tired Blood is making you feel weak and wornout—take GERITOL... liquid or tablets—*every day*. You'll *feel stronger fast* in just seven days or your money back.

SAVE $1.00 Buy Economy Size

GERITOL

98 North Saginaw — SIMMS BROTHERS — DRUGS *Main Floor*

TONITE 6 to 10—TUESDAY and WEDNESDAY 9 A.M. to 6 P.M.

23 SUPER-SPECIALS FOR COUPON CLIPPERS AT SIMMS

Clip & Save!

You Must Bring Coupons

In order to buy at these prices, Rights reserved to limit quantities to more customers the may share in the super-savings!

COUPON SALE

Bring These Coupons With You for EXTRA SAVINGS

SIMMS Entire Store joins in bringing you worthwhile savings . . . prices slashed on wanted and needed items for the family or yourself. Sale starts at 6 P.M. tonight and lasts until Wednesday at 6 P.M. Get your share of the savings.

Scan every item listed in this advertisement . . . see how big the savings really are. YOU'LL now know why more folks shop and save at SIMMS than ever before in Pontiac's history!

EVERY ITEM IN THIS ADV. GUARANTEED BELOW REGULAR PRICE!

Clip This Coupon

Spring Action—Smooth Hardwood

Clothes Pins—pkg. 50

In Poly. Bag

50c Seller — 33¢

As shown—polished clothes pins in poly bag. 50 pins in bag. Limit 2 bags.

HOUSEWARES—2nd Floor

Clip This Coupon

Cover Has WORLD MAP Imprint

Zipper Notebook Binder

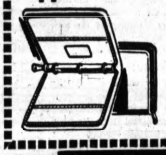

Regular $1.69 — 69¢

2 or 3 ring binder with plastic cover. World map on cover. Limit 2.

SUNDRIES—Main Floor

Clip This Coupon

½-Inch Width x 200-Inch Length

Scotch Tape & Dispenser

WITH COUPON

25c Seller — 12¢

Metal dispenser with cutting edge. Many uses with Scotch Tape. Limit 2.

SUNDRIES—Main Floor

Clip This Coupon

Popular "ROLL-ON" Dispenser

'BAN' Deodorant

Regular 98c Size — 66¢

Positive protection for men and women. Easy to use, long lasting. Limit 2.

COSMETICS—Main Floor

Clip This Coupon

All Purpose Heavy Duty

¼-Inch Sisal Rope

Full 100 Foot Coil

$1.95 Value — 75¢

Less than 1c per foot—ideal for home, farm, factory, general uses. Limit 1 coil.

HARDWARE—2nd Floor

Clip This Coupon

Assorted Titles—Large Size

Coloring Books

10c Seller — 4¢

10¾ x 13 inch book. Ideal for crayon coloring. Choice of assorted titles. Limit 2.

CANDY DEPT.—Main Floor

Clip This Coupon

Our Best Selling Brand

KOTEX Sanitary Napkins

Pack of 48

$1.73 Seller — 1.17

New fresh stock. Finer, more absorbent napkins. Limit 2 packs.

DRUGS—Main Floor

Clip This Coupon

Woven Wicker—16-Inch Tall

Round Clothes Basket

$2.00 Value — 88¢

As pictured—16" top diameter. Sturdy carrying handles. Closely woven. Limit 1.

HARDWARE—2nd Floor

Clip This Coupon

Many Uses—Home—Factory—Farm

2x4 Ft. Peg Boards

$1.59 Value

75¢

Perforated—ready for hanging. ¼" thickness — smooth both sides. Paint any color. Hooks extra. Limit 1.

HOUSEWARES—2nd Floor

Clip This Coupon

For All Cameras—Famous Brand

M-2 FLASH BULBS

Regular $1.55

12 for 69c

Full carton of 12 bulbs. Sure-Fire guarantee. Limit 2 cartons.

CAMERAS—Main Floor

Clip This Coupon

Kitchen Scoop and Spade

2-Pc. Kitchen Set

$1.00 Seller — 58¢

Serve salads, rice, mashed potatoes, ice cream, vegetables etc. Better than shown. Limit 1.

HOUSEWARES—2nd Floor

Clip This Coupon

English Stainless Steel

Steak Knives

Regular $3.95

6 for 78c

As shown—serrated blades never need sharpening. Lustrex handles. Gift boxed.

HOUSEWARES—2nd Floor

Clip This Coupon

Popular Double Edge Blue Blades

GILLETTE Razor Blades

98c Seller—Now

Pkg. 20 — 66¢

20-blue blades in dispenser. Fits all double-edge safety razors. Limit 2 pkgs.

DRUGS—Main Floor

Clip This Coupon

Minneapolis Honeywell

Thermometers

Values to $2.25 — 48¢

Choice of assorted styles — wall or desk type. Accurate and dependable. Choice of colors.

HOUSEWARES—2nd Floor

Clip This Coupon

Unbreakable—Only 200 Left

33⅓ LP Records

Values to $3.98

99¢

Mercury, Columbia, Decca etc. Long playing 33⅓ album. No limit.

MUSICAL—2nd Floor

Clip This Coupon

Natural Corn Straws

HOUSEHOLD BROOM

$1.00 Value — 62¢

Sturdy 4-sewn corn straws with wire bound top. Long painted wood handle.

HOUSEWARES—2nd Floor

Clip This Coupon

Albertos Culver Hair Groom

VO-5, Rinseaway Combination

Regular $1.40 — 66¢

Rinseaway hair treatment and VO-5 hair groom. Both at this price.

DRUGS—Main Floor

Clip This Coupon

Free MOISTURE CREAM With

Jergen's Lotion

$1.13 Value — 44¢

Receive large size Jergen's Lotion and Free Moisture Cream. Limit 2.

COSMETICS—Main Floor

Clip This Coupon

Regular $2.00 Values

MEN'S & LADIES' $2 BILLFOLDS

Your Choice — 77¢

Calf, Morocco, cowhide, pigskin etc. Zippers, coin purse styles etc. Plus Fed. Tax.

SUNDRIES—Main Floor

Clip This Coupon

Zip-Out Lining—All Season

Men's Topcoats

Regular $25.00 — 9.88

Rayon - acetate - dacron blend. Crease resistant, water repellent treated. Men's sizes 36 to 46.

CLOTHING—Basement

Clip This Coupon

FREE 2-Cell Flashlight With

Pepsodent Toothpaste

Both for this price

Regular $1.19 — 46¢

As shown—69c tube of Pepsodent toothpaste and 50c flashlite (less batteries).

DRUGS—Main Floor

Clip This Coupon

1st Quality Leads

5c PENCILS

50c Value — 10 for 14¢

#2 leads, eraser tipped. Limit 2 pkgs.

SUNDRIES—Main Floor

SIMMS BROTHERS

We Cash Pay Checks—No Purchase Necessary

98 North Saginaw St.

Only A Few Steps From 3 Municipal 5c Parking Lots.

Clip This Coupon

Genuine SCRIPTO Make

Ball Point Pens

98c Seller — 49¢

Retractible point, pocket clip. Blue ink. Limit 2.

SUNDRIES—Main Floor

Britons Peer Into Meg's Crystal Ball

LONDON (AP) — Princess Margaret's engagement to commoner Antony Armstrong-Jones ended the British public's longest standing topic of speculation. But it raised a host of new questions for British newspapers today.

Guessing ranged from what the lovely, 29-year-old princess will wear on her wedding day to whether her photographer fiance will go on working after the wedding.

★ ★ ★

The tabloid Daily Mirror reacted in true Laborite fashion, complaining at talk Armstrong-Jones will be given a title. "Everybody will be delighted if, when he marries his princess they are known as the Joneses in Mr. and Mrs."

Daily Ex s columnist Godfrey Winn said it saddened him to read the bridegroom-to-be was putting up the shutters on his photographic business.

OH, COME NOW

"Does the new bridegroom spend the rest of his days walking behind his wife when she's performing her public duties?" Winn wrote.

The Express speculated that the newlyweds will live at stately Buckhurt Park, a 17-room mansion set in 122 acres bordering Windsor Great Park. The newspaper printed a photograph of the master bedroom, lavishly furnished in pink and gold, with a quilted double bed.

(Advertisement)

DO YOU HAVE AN OLDER RELATIVE

60 to 80

WITHOUT ENOUGH LIFE INSURANCE?

Even though an older member of your family is past 60, it is still possible for him or her to apply for a $1,000 life insurance policy—through Old American of Kansas City, an old line legal reserve company.

The entire transaction can be handled by mail. No one will call.

Write today for more information. Simply mail postcard or letter (giving year of birth) to Old American, 4900 Oak, Dept. L9821A, Kansas City, Mo.

Senate Gabbing Around Clock

Prepared for Endless Session of Civil Rights Debate in Capitol

WASHINGTON (UPI)—The Senate, with Army cots set up in the cloakrooms for weary members, was ready today to begin round-the-clock sessions in an effort to force action on a civil rights bill.

★ ★ ★

Siege-like preparations were evident as the Senate was called to meet at noon and, barring a last minute switch in strategy, to remain in session indefinitely.

Democratic Leader Lyndon B. Johnson (Tex), backed by Republican Leader Everett M. Dirksen (Ill), ordered the continuous session after 11 days of debate failed to break the civil rights deadlock.

Senators and their aides prepared to spend the nights at the Capitol. Key Senate employes were put on staggered work schedules and the restaurant planned to remain open 24 hours a day.

EFFORT IN HOUSE?

There were unconfirmed reports that efforts might be made this week to advance House debate on civil rights to remove some of the pressure from the Senate's grueling schedule.

But House debate is not slated until the middle of March and there were no immediate indications of any plans for a speedup.

The Senate has not held a round the clock session since 1957 when Sen. Storm Thurmond (D-SC) set a new filibuster record with a continuous speech of 24 hours and 14 minutes against a civil rights measure.

★ ★ ★

The longest session in Senate history was 85 hours and 49 minutes in 1954, broken by one 24 minute recess, on amendments to the atomic energy act.

After a Sunday recess, the debate ran continuously for another 35 hours and 57 minutes.

The oil industry spends more than $100 million annually on gasoline research.

Bell Bounces Message Off High-Flying Balloon

From Our News Wires

HOLMDEL, N. J. — This is Bell Telephone laboratories at Holmdel, N. J., talking by reflections from the balloon."

The Bell message was relayed from here during the weekend to a space balloon rocketing over the Atlantic Ocean. It was repeated at one-minute intervals.

For a dramatic impact, the pretaped message relayed from space may never rival Samuel Morse's "What Hath God Wrought," but the scientific implications may be as great.

Space scientists are making further checks today on the performance of the message-bouncing balloon fired aloft Saturday evening.

★ ★ ★

A two-stage rocket launched from Wallops Island, Va., carried the 130-pound bundle of plastic sheeting skyward. The package blossomed into a sphere as tall as a 10-story building at an altitude of 225 miles. It fell into the Atlantic several hours later.

WIDELY VISIBLE

Where skies were clear, the aerial experiment could be seen from Maine to South Carolina—and 500 miles inland from the East Coast. A reddish-orange glow which surrounded the sphere came from the sphere's inflating gas.

★ ★ ★

As the sphere glowed in the sky, a 12-sentence voice message was beamed at it from the Bell Telephone laboratories at Holmdel, N.J. The message was received on the bounce at the Massachusetts Institute of Technology station at Round Hill, Mass., and at the General Electric Co. laboratories at Schenectady, N.Y.

Similar spheres later will be fired into orbit to serve as reflectors for radio signals.

Snow Puts State Drivers on Skids

LANSING (UPI) — New snow ranging from one to six inches last night and early today left most Michigan roads slippery in spots, according to the Highway Department.

A road report showed most of the southern Lower Peninsula's roads had about an inch of snow.

★ ★ ★

Roads in Oceola, Muskegon, Ottawa, Allegan, Kalamazoo and Van Buren counties were generally slippery. They got three to six inches of fresh snow.

The department said roads in the northern part of the Lower Peninsula were clear and dry except for a six-mile belt of slippery conditions across northern Roscommon, Ogemaw and Iosco counties.

★ ★ ★

Upper Peninsula roads were in fair condition except for slippery spots in Alger and Delta counties.

Space Booster Engine Passes Third Test

CAPE CANAVERAL, Fla. (AP) —A modified Thor missile blasted off today in the third and final test of a new space engine.

The engine, successful in its first two practice runs, will give the United States a reliable booster for relatively small space packages.

Powered by the increased thrust of the new power plant, the Thor leaped quickly from its pad, arched high in the sky and streaked to the southeast. It was aimed at its normal target area off the West Indies island of Antigua, 1,700 miles away.

Allies to Resume German Flights

Will Again Fly High Through Corridors Over Communist Zone

WASHINGTON (AP) — The United States, Britain and France have decided to resume flying the air corridors between West Berlin and West Germany at altitudes above 10,000 feet—a practice with which Soviet fighter planes interfered in the past.

★ ★ ★

Russia is being notified of the decision, it was reported here today, so there can be no misunderstanding on Moscow's part of what is involved.

The three Western powers, with about 11,000 troops to maintain as a protective force in West Berlin, have long insisted there is no limitation on the altitude at which their supply and transport aircraft can fly into and out of West Berlin.

The air corridors traverse the territory of Communist East Germany.

★ ★ ★

Russia, by contrast, has claimed a 10,000-foot ceiling was established by agreement between Soviet and Allied authorities years ago.

★ ★ ★

The Russians contend that any flight above that limit is a violation which can subject the high-altitude aircraft to the attention of Soviet fighter planes.

Cub Scout Pack 28 Has Annual Blue, Gold Fete

The annual Blue and Gold banquet of Cub Scout Pack 28 was held recently at the Owen School.

Highlights of the affair included the showing of slides of ranching in New Mexico, and on wrestling exhibition and Indian tribal dance performed by Pontiac Boys' Club members.

Among the guests were Floyd Cashman, program director of the Boys' Club, and Glenn Lackey, Pontiac District scout commissioner.

INFORMATION WITHOUT OBLIGATION

FIND OUT WHY CONTACT LENS ARE RECOMMENDED FOR SOME CHILDREN

CONTACT LENS INFORMATION & FITTING CENTER

103 N. SAGINAW FE 2-0792

(Advertisement)

DOES GETTING UP NIGHTS MAKE YOU FEEL OLD

Thousands are now discovering how much stronger and better they can feel by combatting ordinary Kidney or Bladder Irritations. These irritations often occur after 35, and may make you tense and nervous from too frequent, burning or itching urination both day and night. Secondarily, you may lose sleep and suffer from Headaches, Backache and feel old, tired, depressed. In such irritation, CYSTEX usually brings fast, relaxing comfort by curbing irritating germs in strong, acid urine and by strong analgesic pain relief. Safe for young or old. Get CYSTEX at druggists. Feel better fast.

be smart-look smart

The Choice of Pontiac FOX DRY CLEANERS

COMPLETE SHIRT SERVICE

719 W. Huron FE 4-1536

Quality Cleaning Since 1929

be smart-look smart

See The Dinah Shore Chevy Show in color Sundays, NBC-TV—The Pat Boone Chevy Showroom weekly, ABC-TV.

HOW MUCH

IS A 10-YEAR EDGE IN A COMPACT CAR DESIGN

WORTH?

YOU DECIDE HOW MUCH MORE CORVAIR GIVES YOU IN COMFORT, CONVENIENCE AND CONTROLLABILITY . . . WITH THESE EXCLUSIVE FEATURES. THEY DON'T COST ONE PENNY EXTRA!

REAR ENGINE TRACTION—You climb right out of snow, sand and mud where other compact cars bog down.

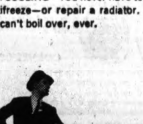

AIR COOLING—You never have to buy antifreeze—or repair a radiator. And air can't boil over, ever.

PRACTICALLY FLAT FLOOR—Here's a bonus in extra foot room—more than you'll find in many big cars.

FOLD-DOWN REAR SEAT—One quick flip and you increase cargo space to 28.9 cubic feet. And it's standard equipment!

BALANCED BRAKING—The quicker the stop, the more equal is the weight distribution on each wheel. Another great advantage of rear-engine design.

FOUR-WHEEL INDEPENDENT SUSPENSION—Each wheel "walks" independently over bumps . . . and how that smooths the ride!

corvair BY CHEVROLET

Corvair 700 4-Door Sedan

Drive it—it's fun-tastic! See your local authorized Chevrolet dealer for fast delivery, favorable deals.

MATTHEWS-HARGREAVES, INC.

631 Oakland at Cass PONTIAC, MICH. FE 5-4161

NEW MOTOROLA 3 CHANNEL Stereophonic HI-FIDELITY

MOST EFFECTIVE WAY TO PLAY RECORDS EVER DEVISED!

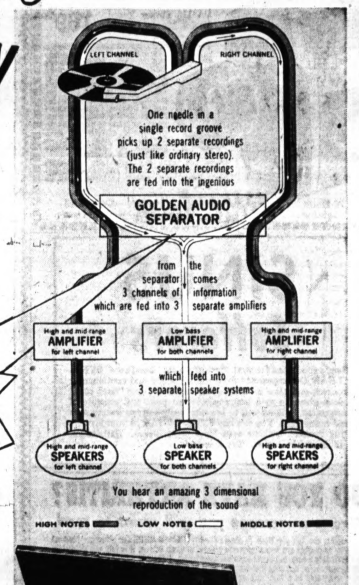

EXCLUSIVE!

Golden Audio Separator

Makes 3 Channel Stereo Possible!

The Motorola development that takes the 2 channels of sound information as they come from the stereo record and electronically **separates** the low notes from the middle and high notes, creating an actual, third independent channel. These 3 channels of information are then fed into...

3 SEPARATE AMPLIFIERS **3 SEPARATE SPEAKER SYSTEMS**

model SK24 CONSOLE 3 CHANNEL STEREO HI-FI

Golden Stereo "400" Automatic Record Changer. .7 mil and 3 mil sapphire styli. 34 watts total maximum peak power, 17 watts total maximum undistorted power output. 5 speakers . . . one 12", two 6", two 4". Angled Sound-Sweep Panels. In grained Mahogany-Blond or Walnut colors. 29¾" high, 44" wide, 16½" deep.

2 YEARS TO PAY

model SH18 PORTABLE 3 CHANNEL STEREO HI-FI

Golden Stereo "800" Automatic Record Changer . . . .7 mil and 3 mil sapphire styli. 34 watts total maximum peak power, 17 watts total maximum undistorted power output. 5 speakers . . . one 6" x 9", two 5¼", two 4". Detachable speaker wings. Wood cabinet with scuff resistant fabric in Gold color or Spanish Brown 9⅞" high, 22¾" wide, 20½" deep.

$1.75 Per Week

model SK36 CONSOLE 3 CHANNEL STEREO HI-FI

Golden Stereo "400" Automatic Record Changer, .7 mil and 3 mil sapphire styli. 50 watts total maximum peak power, 25 watts total maximum undistorted power output. 5 speakers . . . one 12", two 6", two 4". Cabinet in grained Mahogany color. 31" high, 45½" wide, 18½" deep.

TO PAY 2 YEARS

PLAY ALL THE RECORDS YOU OWN PLUS THE NEW STEREO RECORDS!

90 Days Same as Cash

OPEN MON. & FRI. NIGHTS

Wayne Gabert

Lowest Interest in Town

121 N. SAGINAW FE 5-6189

$4,550 in Taxes Saved Bus Line

New Bill Chops Levy on Weight; Will Cleave $100,000 Off Intake

Gov. Williams has signed into law a measure that would exempt Pontiac City Lines from paying an estimted $4,550 a year in weight taxes.

This will be the main result, locally, of the so-called bus tax relief measure which the governor approved over the weekend.

The measure, much narrower in scope than the one he vetoed a year ago, will trim a total $100,000 a year off weight taxes collected from bus companies, throughout the state, with the exception of Detroit. The relief runs through 1962.

Backers of the legislation said the reduction is necessary if faltering companies are to survive.

The bill previously vetoed by the governor would have relieved local companies of gas tax payments — a bigger exemption than that provided through weight tax relief.

Williams said the new law provides for a reduction in city bus company weight taxes from an average of about $200 a bus to a flat $25.

According to this formula, the weight taxes on Pontiac City Lines' 26 buses would drop from $5,200 a year to $650.

Earl Dreasher, Pontiac City Lines manager, said he had received no word from National City Lines, Inc. concerning how favorably the local company might be affected.

★ ★ ★

Pontiac buses have been idled almost four months by a strike for higher wages. The company says its profits are almost nonexistant.

Two weeks ago, the company proposed that the city lease the bus equipment. It estimated this move would exempt the company from about $18,000 in annual taxes.

The City Commission has the proposal under study.

Company and union representatives were to meet today in Saginaw in an effort to gain headway in a strike against the National City Lines affiliate there.

Negotiations in both Pontiac and Saginaw have remained virtually at dead center since the strike began Dec. 5.

Therapy Director Will Speak on Group Treatment

Dorthy Roe, director of the Recreational Therapy Dept. of Pontiac State Hospital, will speak on "Treatment of Patients Through Group Activities" at 8 p.m. tomorrow at the hospital.

Her talk is part of a mental health lecture series sponsored by the Oakland County Citizens Committee for Pontiac State Hospital.

Also on the program will be a variety show by hospital patients. "We the Patients Salute the Community."

Arthur Heaton, citizens committee president, has invited the public to attend. Admission is free.

Ford Shuts Down Plant in Cincinnati

DETROIT (UP)—Ford Motor Co. today announced a four-day shutdown of its Fairfax automatic transmission plant at Cincinnati and the layoff of about 450 employes at three Cleveland area plants.

A Ford spokesman said both moves were due to inventory adjustments.

About 1,500 workers were affected at Cincinnati where the plant will remain closed until Friday.

Ford said employment at Cleveland total about 12,000.

Last week Ford announced a one-week layoff of some 4,400 workers at its Dearborn engine plant and iron foundry.

Pontiac Press Photo

SHE'S ONLY ONE — It's a big birthday today for four-year-old Michelle Allen — her first, officially, that is. Born Feb. 29, 1956, Michelle has watched three years go by without her birth date. Daughter of Mr. and Mrs. Clayton Allen, 742 Livingstone St., the leap year child was wide-eyed as she viewed her first official birthcake, which had but one candle in honor of the event.

3 Hurt, 2 Critically in Waterford Crash

Three persons were injured, two critically, in a two-car head-on collision last night on U.S. 10 a half-mile north of Scott Lake road, Waterford Township

Sheriff's Deputies said the injured were Charles B. Ranke, 21, of Saginaw; and Arden L. Dixon, 26, and his wife, Norma M., also 26, both of 7485 Pontiac Lake Rd., Waterford Township.

All three were admitted to Pontiac General Hospital. Ranke and Mrs. Dixon are listed in critical condition today. Her husband is in satisfactory condition, said the hospital.

Witnesses told deputies that Dixon lost control on icy pavement while passing another vehicle. His car skidded across the center line striking Ranke's car headon, deputies said.

★ ★ ★

The accident occurred at about 10:15. Ranke and Dixon's wife suffered head and facial injuries. Dixon had a broken leg and face cuts.

Harvard University had the first American printing press which was transported to this country in 1640.

Bentley Favors Congress Loss If Rights Denied

DETROIT (UP)—Rep. Alvin M. Bentley, Owosso Republican, proposed last night that full congressional representation be withheld from Southern states which disenfranchise Negroes.

Bentley, a candidate for the Republican nomination for the U.S. Senate, spoke at the annual banquet of the Detroit Alumni of Howard University of Washington, D. C.

About 100 Negro professional and businessmen and their wives attended.

Bentley said Congress, in debating civil rights legislation, has overlooked a section in the Fourteenth Amendment providing that representation shall be reduced in states denying elective franchise to all citizens.

He said this action should be taken during reapportionment following this year's census.

Grow Big Variety

AUSTIN, Tex. — Texas successfully grows more than 100 different agricultural crops.

Consumer Earnings Up

JACKSON (UP)—The Consumers Power Co. has reported net income for 1959 was $34,023,000, compared with $28,148,000 during the previous year.

Eyes Jackson in Power Talks

Consumers Workers to Strike Tonight Unless Settlement Made

Pontiac watched today as negotiators headed into showdown talks in Jackson, trying to avert a strike of 5,000 Consumers Power Co. workers.

The Utility Workers of America Union says it will strike at midnight tonight unless a new contract is agreed to by then.

The present, two-year contract expires at that time.

If Pontiac street, line and servicemen walk off the job as part of a statewide strike, supervisory personnel will take over vital jobs to keep power flowing into Pontiac area homes, said Edward Karkau, Pontiac branch manager.

Negotiations have taken place at company headquarters in Jackson. Weekend negotiations failed to bring a settlement. Neither side would comment.

A wage increase is among 91 reported contract adjustments demanded by the union. Except for health and hospitalization and wage-fringe issues, these are reported largely of a technical nature.

Consumers Power serves gas and electricity to homes and industries in 63 counties of southern Michigan outside Detroit.

On the weekend Paul Rickts of Detroit, federal mediator, and Rex P. Cranson of Coldwater, state mediator, stood by but did not enter.

BAZLEY CASH MARKET
78 N. SAGINAW ST.

TUESDAY ONLY SUPER SPECIALS AT BAZLEY'S

7 RIB CUT PORK LOIN 27c lb.

FRESH MEATY SPARE RIBS Lb. 23c

FRESH MEATY PORK NECK BONES Lb. 10c

Whichever You Prefer....

GLASSES or CONTACT LENSES

NU-VISION Prescribes and Fits Them to Your Individual Needs . . .

Whatever your visual needs and preference — let Nu-Vision serve you efficiently and expertly! If your choice is Glasses, you can be assured of the widest selection of attractive frame styles and the finest lenses. If your choice is Contact Lenses—you can expect to be fitted with the newest most comfortable invisible lenses available and by the most modern scientific methods. Whatever your choice, you're right to be fitted by Nu-Vision

E. CHORYAN, O. D.

Open Daily 9:30 A.M. to 5 P.M. Friday 9:30 A.M. to 8:30 P.M.

NU-VISION OPTICAL STUDIOS

109 N. Saginaw St.

FE 2-2895

OPEN TONIGHT 'TIL 9 P.M.

TILE OUTLET—1055 W. HURON FE 8-3717

PONTIAC'S LARGEST ARMSTRONG DEALER

BG

MON., THURS., FRI. UNTIL 9 P.M.
TUES., WED., SAT. UNTIL 6 P.M.

Vinyl Plastic LINOLEUM Floor Covering 69¢ Sq. Yd. 1st QUALITY

SPECIAL! KING SIZE PLASTIC WALL TILE 8½x8½ Reg. 39c Sq. Ft. Now 19c Sq. Ft.

Asphalt Tile Spatter 4¢ Ea.

ARMSTRONG CORLON Solid Vinyl Tile 9 x 9 All First Quality 12¢ Ea.

CERAMIC FLOOR TILE 2⅛ Sq. Ft. to a Sheet Unglazed Random Pattern $1.49

COUPON Beginners' MOSAIC KIT Reg. $1.00 for Ash Tray complete 69¢ Coupon Good Till 3-29-60

We Are Your Authorized SANDRAN DEALER If You Don't Buy Your Tile From Us, We Both Lose Money!

White Paint Inside—Outside $1.69 Gal.

½ PRICE SALE! PLASTIC WALL TILE

Reg. 6c.....Now 3c Reg. 4c.....Now 2c
Reg. 5c.....Now 2½c Reg. 2c.....Now 1c

WALL BOND PAINT, Reg. $5.95....Now $2.98

AMERICA'S LARGEST BRAKE SPECIALISTS

BRAKES RELINED ALL 4 WHEELS $9.95 FORD PLYM. CHEV

INCLUDES LABOR AND MATERIAL

1-HOUR SERVICE

FREE! LIFETIME BRAKE ADJUSTMENT

With every complete GOLD CREST Bonded Brakes installation receive a Written Warranty stating you get a "FREE" Brake Adjustment whenever necessary for life of linings. NO charge.

IN ADDITION IN WRITING GUARANTEE FOR 1 YEAR OR 20,000 MILES

NO CASH NEEDED! LOW BUDGET TERMS!

Open 8 to 7 Daily — 8 to 6 Sat.

GOLD CREST BRAKE SHOPS

973 Orchard Lk. Rd. (cor. Telegraph Rd., Pontiac) Next to Park-Inn Restaurant

FE 3-7936

Ask for Your Free Window Scraper

Waite's

SHOP TONIGHT and Friday Nights Till 9

Use a Waite's Flexible CCC Charge

RING DEMONSTRATION!

Miss Carolyn Connole will be at Waite's all this week

DEMONSTRATING fabulous copies of fine

GLAMOROUS COSTUME RINGS

$3.98 plus tax

You'll be amazed at the fire and beauty of these simulated stones in 10K gold-filled or sterling settings . . . each ring a fabulous copy of fine platinum or gold-set rings. Collection includes wedding and engagement rings, solitaire and cocktail rings and birthstones. Sizes 5 to 9. Others to $39.98.

Waite's Jewelry . . . Street Floor

BAMBOO

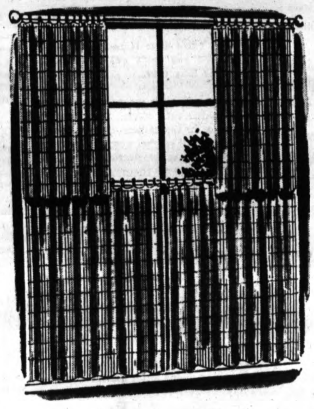

NATURAL BAMBOO CAFES

26" long 99c
30" long 1.29
36" long 1.69
Valance 99c

A decorative accent to any decor, bamboo looks especially smart with the new Far Eastern influence. Or, glamorize your recreation room or porch. See our fine selection now!

BAMBOO DRAPERIES

48 by 54" long 1.99
72 by 54" long 2.99
96 by 54" long 3.99
48 by 84" long 2.89
72 by 84" long 4.49
96 by 84" long 5.89
144 by 84" long 8.89

MATCHSTICK ROLL-UPS

30 by 72" long 1.59
36 by 72" long 1.89
48 by 72" long 2.59
60 by 72" long 3.29
72 by 72" long 3.99
84 by 72" long 4.49
96 by 72" long 5.29

Waite's Drapery Dept.—Fourth Floor

Dobby Border WESTMINSTER matches checked FINESSE . . .

Color-Drenched MARTEX Towel Coordinates

Westminster		Finesse	
Bath	1.98	Bath	1.98
Hand	98c	Hand	1.29
W. Cloth	39c	W. Cloth	49c
		Fingertip	59c

Thick, thirsty towels in matching colors!

● Antique Gold ● Butternut ● Turquoise
● Shadow Green ● Blush Pink

Waite's Linens . . . Fourth Floor

Wonderfully soft and warm . . . Guaranteed mothproof

Washable 100% ACRILAN BLANKETS

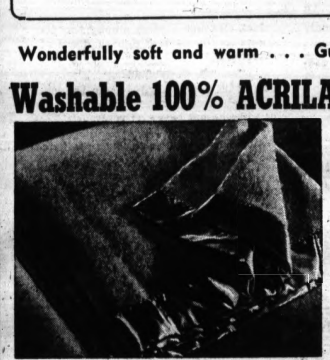

$9.98

This soft, wonderfully warm and luxurious blanket is made of 100% Acrilan acrylic fiber by Chemstrand. It's washable, mildew and mothproof and resists stains and soiling. 72 by 90", nylon binding. Pink, toast, yellow, green or blue.

Waite's Blankets . . . Fourth Floor

THE PONTIAC PRESS

48 West Huron Street — Pontiac, Michigan

MONDAY, FEBRUARY 29, 1960

Owned and Published Locally by The Pontiac Press Company

HAROLD A. FITZGERALD
President and Publisher

HOWARD H. FITZGERALD II.
Vice President and Business Manager

JOHN W. FITZGERALD,
Secretary and Editor

JOHN A. RILEY,
Treasurer and Advertising Director

HARRY J. REID,
Managing Editor

EARL M. TELDWELL,
Circulation Manager

G. MARSHALL JORDAN,
Local Advertising Manager

GEORGE C. DUNAR,
Classified Manager

Kennedy's Choice May Give Republicans Votes

Good news for Republicans that are fed up with Federal aid give-aways comes in the announcement from Sen. JOHN F. KENNEDY that he has picked Rep. CHESTER BOWLES (D-Conn) as his foreign policy adviser.

★ ★ ★

With Kennedy pushing hard for the Democratic nomination, his foreign policy will be left in the hands of Bowles, who is noted chiefly for big foreign aid grants, so much so that he would make Ike look like a piker.

★ ★ ★

Reports have it that if KENNEDY is elected he will make BOWLES Secretary of State—a move which might well turn some Dems toward the GOP rather than foster an administration aimed at excessive foreign aid.

South America Veers Toward Freer Markets

After three years study, South America is preparing to test the common market idea first discussed at the Buenos Aires Inter-American Economic Conference in September 1957.

An agreement has been signed in Montevideo creating a free trading zone covering Argentina, Brazil, Chile, Mexico, Paraguay, Peru and Uruguay. Thirteen other South American countries are expected to join later.

The pact is patterned after the European Common Market which Latin Americans fear will direct more trade to colonies and Allies in Africa and less to the Southern Hemisphere.

★ ★ ★

Each of the 20 South American countries has its own external trade policy, tariffs, import quotas, etc. and it will be a long time before national differences and old grudges can be forgotten for the common good. A larger market would tend to lower tariffs because of greater bargaining power. What is needed now, says Dr. GAINZA PAZ of Argentina, is stability, understanding, better economic planning and easier flow of credit.

★ ★ ★

Volume of trade between Latin American countries will not be large at first because agriculture and livestock are excluded from the agreement. Commerce mostly has been with the United States and Europe. However, South America is industrializing rapidly and we now buy more from them than they do from us. Hundreds of North American firms have millions invested in Latin America and the Export-Import Bank is underwriting much of its development.

★ ★ ★

First effects of the pact may be reduction of our exports to the Southern Hemisphere. But in the long run development of national resources and higher incomes should increase foreign trade. All common market areas purportedly are dedicated to freer international commerce and our only concern would be the danger of Latin American nations becoming areas of regional protectionism.

Economy Drive Upheld With Ike's First Veto

EISENHOWER'S first veto of the present session of Congress was upheld by the House on a bill that would have provided 90 million dollars a year for ten years to local communities to de-pollute nearby waters.

★ ★ ★

To override the veto would have meant budget busting. This might well have started a new round of Government expenditures in excess of the budget.

The reasoning behind President Eisenhower's veto was that to put Federal money into such work would encourage communities against using their own funds on water purifying projects.

★ ★ ★

We are inclined to agree with this thinking and hope IKE continues to veto extra expenses that are not included in the budget. Vetoes such as this are in defense of the taxpayers.

EISENHOWER advises us not to worry about outer space. Most of us don't — at least we worry far more about inner space, such as, for example, finding enough of it to park a car in.

A NUMBER of prominent Democrats have indicated they would welcome being drafted as candidate for the Presidency, and they also rather broadly hinted that they considered their classification A-1.

The Man About Town

Boys Wrote Home

In 1861-65 as They Did in the Two World Wars

That extra day: Here 'tis: improve it; you don't get another for four long years.

In both world wars we urged the boys to write home real often, and most of them did so. In World War II, and covering the period of several years thereafter, The Pontiac Press distributed over 5,000 writing portfolios to them as they were inducted.

Home folk without number complimented us on the project, and when they returned many of the boys told me,

"I used every sheet."

A perusal of the archives of the **Michigan Historical Commission** as the centennial of the Civil War approaches, reveals that hundreds of letters written home by young men in the conflict between the states have been turned over to them.

Dozens of Pontiac letters are there, but the champion home letter writer of those dark days of 1861-65 appears to have been **Benton W. Lewis** of Holly. They include 36 letters to his mother, telling of his experiences, and as many more from her, about her loving concern, and recounting the family and neighborhood affairs in which she knew he would be interested. Did anybody in the world wars do as well?

★ ★ ★

It is none too early to begin warning the children about the danger on our lakes when the ice begins to get honeycombed and unsafe, preliminary to the spring breakup.

An apparent contradictory statement apepars on a mustard bottle label:

"Keep me cold and I'll stay hot."

There's more than a mouthful in a Boy Scout bulletin under the heading:

"He May Be an Ornery Kid Now,"

which continues: "Neglect no boy. Those whom we seek to serve come our way but once. Among them, somewhere, may be the man who will lead the world to everlasting peace."

The monthly publication of the Oakland County Tuberculosis Sanatorium,

"The Panacea,"

gives those regaining their health there an admirable opportunity to get their names in print and editorialize on their situation. It is quite appropriately named.

Just escaping a place among the pioneers on the Oakland County Board of supervisors is

R. C. Cummings,

now in his twenty-third year on the job. And Clare usually knows what's going on, or will find out before he votes.

Although he's been in business here for many, many years,

Harry W. Kimmins

of 2570 Hickory Grove Rd., celebrates only his 18th birthday today.

Verbal Orchids to—

Mrs. C. H. Rohrbacker of 143 Summit Ave.; 88 years of age, but only her 21st birthday.

L. L. Liscomb of Romeo; 80 years of age; but only his 19th birthday.

Bertha Lewis of 2070 Lakewind Dr.; 80 years of age but only her 19th birthday.

"Hasta La Vista, Senor Ike!"

David Lawrence Says:

Legislate Honesty? Not Easy

WASHINGTON—Can honesty be legislated? This is the challenging question that comes to the fore when a report such as has just been presented to Congress endeavors to deal with the problem of so-called "conflict of interest."

LAWRENCE

A committee of eminent lawyers from the Assn. of the Bar of the City of New York has completed a two-year study which recommends certain changes in existing laws so as to prevent employes of the government from being improperly influenced in their public duties through gifts, through the retention of income from previous business connections, through stock ownership in such companies, or otherwise.

"We need a long-run national policy," says the report, "which neither sacrifices governmental integrity for opportunism nor drowns practical staffing needs in moralism.

"We need a careful regulatory scheme that effectively restrains official conflicts of interest without generating pernicious side effects on recruitment.

"The basic conclusion of the committee is that such a scheme can be worked out."

With all due respect to the fine men who prepared this report, the observation can be made that it doesn't go to the root of the problem.

★ ★ ★

Honesty cannot be legislated any more than efficiency can be defined in a statute.

Even if all the proposals of the bar association committee were adopted, this would not reach the real difficulty—the dishonest mind.

A man who owns stock in a company, from which he resigned or retired in order to accept a government post, can be compelled by law to sell his stock or put it in trust to others.

But does this mean he will be strong enough to forget his friendships of past years and turn a cold shoulder to his former associates, just because he has given up his stock?

Is the remedy to be found in banning from public office anybody who has ever occupied a prominent place in business? This would deprive the government of some of the best brains in the country.

Also, what shall be said about those members of Congress who retain a connection with their former law firms, even though they are careful not to accept any income from cases involving the government?

★ ★ ★

Is the continuance of their names on the law firm's stationery an inducement to prospective clients?

Are the former associates of these members of Congress to be deprived of a chance to do any government business or to contact their duly elected representative in Congress just because he used to work with them?

What about the practice of many members of Congress who accept fees for speeches before labor union or trade association conventions?

★ ★ ★

Is a gift at Christmas or at any other time a sort of bribe? Must the recipient, if he is in public office, assume that the purpose of the gift is to influence him improperly?

★ ★ ★

If so, then what about gifts made to individuals before they entered the government service?

Are the donors forever to be pre-empted from contacting on business matters their friends of former years?

There was, for instance, the case of Sherman Adams.

No proof ever was shown that the gifts he received from a personal friend of long standing influenced him to do anything that he couldn't have done with propriety for any other constituent or for any other citizen with similar cases pending before government agencies.

Yet Adams was crucified in the court of public opinion and his career irreparably damaged by something that is called "guilt by association" when the same sort of suspicion happens to fall upon a Communist sympathizer.

★ ★ ★

The problem is not new. It is one that is encountered every day by public servants in government from the highest federal office down to the smallest post in county or city government.

(Copyright 1960)

Dr. William Brady Says:

My Rheumatiz Regimen Helps Doubting Thomas

"When I sent for your booklet on rheumatiz I was suffering with pain in my right knee. I had been under treatment for a year with no relief.

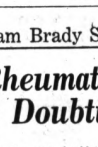

DR. BRADY

"Soon after I started on the regeneration regimen —maybe two or three weeks— I began to get relief and in a month the pain was gone. My knee got better and better from month to month and now I believe it is all well.

"But, believe me, I shall never get off the regimen — not far off anyway. Now I have a confession to make. I had always dismissed your teachings about joint disability as, forgive me, Doctor — as . . . (R.R.W.)"

Thank you, sir. I don't mind it at all. Suppose I deserve it.

★ ★ ★

The chief part of the rheumatiz regimen which R.R.W. follows is an adequate daily ration of calcium and vitamin D. The vitamin D is essential for good assimilation and utilization of calcium.

I have had so many reports like R.R.W.'s that I cannot help believing that, no matter what the trouble may be, calcium, in a gentle, natural way, is Analgesic, relieving ache or pain or tending to do so, especially in conditions which are or have been called "rheumatic."

If you must have Fast relief, don't fool around with calcium — it takes a week or more to give any appreciable effect.

★ ★ ★

One of the functions of calcium in the healthy person is to regulate excitability of nerve fibres and nerve centres. So if you want to have steady nerves be sure to drink your milk, youngsters and oldsters too, not less than 1½ pints of it daily.

Skim milk or separator milk and buttermilk contain the same quantity of calcium as whole milk does.

Some persons are more sensitive to aches or pains than others. This, I think, is a question of nutrition. The more sensitive or "delicate" ones are deficient in calcium. If the daily intake of calcium is inadequate to maintain the calcium reserve (in the bone marrow) the individual is hypersensitive to ache or pain.

One who follows a high calcium diet, not for a month but the year around, is not constantly complaining about aches, pains or other discomforts.

Signed letters not more than one page or 100 words long pertaining to personal health and hygiene, not disease, diagnosis or treatment, will be answered by Dr. William Brady, if a stamped, self-addressed envelope is sent to The Pontiac Press, Pontiac, Michigan.

(Copyright 1960)

The Country Parson

"It seems like the fellow who's always in the biggest hurry is the one who's most confused about where he's going."

'First Class Postage Isn't Culprit of Financial Mess'

I see by The Press that Ike and Summerfield want to raise first class postage to five cents. We all know first class postage has always paid its own way, while second class, such as magazines, don't. And why not have all franking privileges of our Senators and Congressmen stopped? They can pay for the junk they send us. Like always, the common herd has to pay for the "music."

L. J. Cosgrove

1099 Lakeview

'How Soft Can Justice Become?'

I sometimes wonder how soft justice can get and if an arresting officer thinks it's worth his time and efforts to face some of his arrests. "He who holds the bag is just as guilty as he who puts in the gold." In cases such as the recent shooting, a young boy may think: "I got away with this. I can get away again." They should at least be put on probation.

H. J. Bell

570 Peacock

More Give Praise for Fine Service

So many times when police do nice things you never hear it, and my husband and I are very grateful for their help when they just missed helping deliver our baby. When the officer pulled up beside our car, my husband told him where we were going and the officer got us there safely.

We also appreciate the care I got at St. Joseph Hospital, and someone there even took care of our other son while I was in delivery.

No. 104
Mother of 9 Lb. 13¼ Oz. Boy

I was recently a patient at St. Joseph Hospital and want to express praise to everyone connected with the maternity floor for the wonderful care and treatment I received.

Mrs. Jimmie B. Shipp

Keego Harbor

I just finished a long stay at General Hospital and never ran across a slow nurse or one who wasn't willing to do all in her power. That goes for the interns, residents and the housekeeping staff. They deserve a raise and a word of praise. Remember, on your next stay in a hospital, the more you put into life, the more you get out of it.

Mrs. Ann Saincome

2344 Jones Rd.

(Editor's Note: The Press feels the subject of treatment patients receive at local hospitals has been covered adequately and these will be the last letters printed on the topic.)

Portraits

By JAMES J. METCALFE

Each fourth year is a Leap Year and . . . Today is Leap Year Day . . . When every girl may grab a boy . . . And spirit him away . . . When it is perfect etiquette . . . For ladies to disclose . . . That they adore a certain man . . . And daringly propose . . . And yet it is a silly and . . . Unnecessary thing . . . Because their lasso is the same . . . As any wedding ring . . . The other three years out of four . . . They do it just as much . . . Except, of course, that they employ . . . A somewhat subtle touch . . . The only difference is that when . . . There is a Leap Year new . . . The female of the species may . . . Quite openly pursue.

(Copyright, 1960)

Case Records of a Psychologist:

How Do You Test for Marriage?

Tony never dreamed his wife was unhappy. In fact, she made a date with a divorce lawyer to dissolve their marriage and would have gone through with it, if I hadn't advised the strategy below. Scrapbook this case with its follow-up tomorrow, for it shows how newspapers PREVENT divorce.

By DR. GEORGE W. CRANE

CASE D-491: Tony Z., aged 32, is an accountant who married the boss's daughter.

★ ★ ★

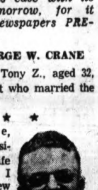

DR. CRANE

"Dr. Crane, Tony is impossible!" his wife protested, "so I have an interview later this very afternoon with a divorce lawyer.

"But I studied child psychology under you at Northwestern University, so I figured I ought to get your advice, especially since we have two children.

"Tony is so stingy, he will not let me have a cent of money of my own, so if some of my college sorority sisters drop in unexpectedly and I need a loaf of bread for sandwiches, I haven't a quarter with which to buy the bread!

★ ★ ★

"Tony putters around the house every spare minute. But he hasn't taken me out for a date or even a soda in over a year. He doesn't even play with the children.

"He also objects to my sending them to Sunday School. So isn't he an impossible husband and father?"

REMEMBER SCROOGE?

But I refused to consent to a divorce, at least until she had told Tony of her feelings.

"Does he realize you are planning a divorce?" I asked.

"No, he doesn't even dream of it," she answered. "He seems to feel he is a very satisfactory husband."

"Then sit down tonight, after the children are in bed, and tell him how you feel. Give him a chance. The odds are against his making a dramatic change, but Scrooge did, and it is POSSIBLE for everybody to alter his personality.

"Even a rattlesnake gives its victim a warning before it strikes, so Tony deserves a chance.

★ ★ ★

"Call off your appointment with the divorce attorney. Take home these 'Tests for a Good Husband.' Let Tony rate himself on one and you rate him on the other.

"They will dissect his personality objectively. Maybe he will then begin to see himself as others view him."

DIVORCE STOPPERS

Grudgingly she consented to my plan. That night she broke the news to Tony. He was shocked. In fact, he shed tears, for the first time in their marriage.

Then she asked him to rate himself on that 100-point "Test for a Good Husband."

Though men tend to favor themselves thereon, by its own scoring he came out as a "Poor" prospect. And her rating of him on the second copy ranked him "Very Poor."

So he cursed and damned psychologists in general and me in particular. Then he tore up both tests and threw them into the wastebasket.

★ ★ ★

She shrugged her shoulders and went upstairs to bed. When she failed to hear his steps on the stairs, she finally tiptoed out to the landing

And there she saw Tony downstairs, on his knees upon the parlor rug. He had emptied the wastebasket on the floor and was

piecing together the torn fragments of that "Test for a Good Husband."

Quietly, she returned to bed. And two months later I heard a final report, as outlined tomorrow.

★ ★ ★

Meanwhile, send for the "Tests for Husbands & Wives," enclosing a stamped return envelope, plus 20 cents (non-profit). They can prevent divorce easily.

Always write to Dr. George W. Crane in care of The Pontiac Press, Pontiac, Michigan, enclosing a long 4c stamped, self-addressed envelope and 20c to cover typing and printing costs when you send for his psychological charts and pamphlets.

(Copyright, 1960)

'Chrysler Will Stay but Climate's Bad'

Chrysler won't move, but it is very plain they are unhappy with the "industrial climate" that our Governor has developed over the last 12 years.

★ ★ ★

How can we expect expansion and more employment and more jobs when Michigan makes it so tough on industrialists that those that are here don't even want to stay? He says neighboring states have less taxes and he names them.

★ ★ ★

G. Mennen Williams devoted 12 years to bringing this about. Is he happy?

Gene and Pete

Class Officer Suggests Plan

I was treasurer of the 1940 January class and would be very interested in a reunion. Several members of the 1940 June class have suggested a reunion of both classes this spring. As this is our 20th anniversary, I feel this would be a fine idea. Anyone wishing to help with this, please contact me.

Mrs. Glenden (Rayner) Pote

210 Dick Ave.

FE 2-1805

'Prophesies Have Come to Pass'

My answer to Suburbanite is that in Timothy it says in the last days people will be disobedient to parents, unthankful, unholy and lovers of pleasure more than lovers of God.

You invite parents to church, and they give you every excuse in the book. Yet these same people bowl, play cards and go to parties. Every day you see things God has said would come to pass.

One Who Believes the Bible

'Let's Keep Things in Proper Focus'

Most Americans are a lot more interested in how accurately and how often the United States can hit the Kremlin than we are with whether we can hit the moon or Venus. Let's keep first things first and quit chasing rainbows.

Once in Korea

The Almanac

By United Press International

Today is Monday, Feb. 29, the 60th day of the year, with 306 more days in 1960. It's Leap Year Day.

The moon is approaching its first quarter.

The morning stars are Mars, Jupiter, Saturn and Venus.

The evening star is Mercury.

On this day in history:

In 1792, Gioacchino Rossini, Italian operatic composer, was born.

In 1872, British Queen Victoria narrowly missed death at the hands of an 18-year-old would-be assassin.

In 1924, the former head of the Veteran's Bureau in Washington, Charles Forbes, was indicted for defrauding the government of 250 million dollars.

The Associated Press is entitled exclusively to the use for republication of all local news printed in this newspaper as well as all AP news dispatches.

The Pontiac Press is delivered by carrier for 45 cents a week; where carrier service is not available, by mail in Oakland, Genesee, Livingston, Macomb, Lapeer and Washtenaw Counties it is $15.00 a year; elsewhere in Michigan and all other places in the United States $23.40 a year. All mail subscriptions payable in advance. Postage has been paid at the 2nd class rate at Pontiac, Michigan. Member of ABC.

Deaths in Pontiac and Nearby Areas

THOMAS E. ALWARE

Funeral service will be Wednesday at 2 p.m. from Hall's Funeral Home, Gladwin, for Thomas E. Alward, 78, of 68 Kimball St. He died Saturday at Pontiac General Hospital after a three year illness.

A retired Pontiac Motor Division employe, he is survived by his wife, D. Gertrude Harshman Alward, a sister, Mrs. John Wylie of Drayton Plains and a brother.

Mr. Alward will be at Pursley Funeral Home until this evening, when he will be taken to Gladwin for service and burial in the Gladwin Cemetery.

RENA ANDERSON

Relatives have received word of the death of former Pontiac resident, Rena Anderson, in Portland, Ore. She died Feb. 26 following a short illness.

Funeral service will be Thursday morning in Portland with burial there.

WAYNE BELL

Prayer service will be Tuesday at 9 a.m. from William F. Davis Funeral Home for Wayne Bell, stillborn son of Mrs. Willie Mae Bell of 656 Going St. Burial will be in Oak Hill Cemetery.

BABY BOY CROTHERS

Service for Baby Boy Crothers, infant son of Mr. and Mrs. James E. Crothers, of 22 Hazel St., was held today at Lakeview Cemetery, Clarkston, under the direction of the Coats Funeral Home of Drayton Plains.

Surviving beside the parents are three brothers, Rick, Mike and Jim, a sister, Cheryl, and grandparents Mr. and Mrs. Ralph Bump

DR. PAUL H. DEITRICH

Dr. Paul Henry Deitrich, a former industrial surgeon for General Motors Corporation in Pontiac, died yesterday in Chattanooga, Tenn. He was 72.

Dr. Deitrich also had been a faculty member of Loyola University of Chicago.

MRS. EARL HILL

Following a ten-day illness, Mrs. Earl (Ollie B.) Hill, 36, of 227 Prospect St., died Friday at Pontiac General Hospital.

A member of Maissiah Baptist Church of St. Louis, Mo., she was last employed at Kingsley Inn.

Surviving besides her husband are her parents, Morton and Beatrice Garrett Conner, two daughters, Janie of Pontiac and Mrs. Daisy McDixson of St. Louis, Mo. and six grandchildren.

Mrs. Hill may be seen after 7 p. m. Tuesday at Frank Carruthers Funeral Home, where she will be until Wednesday when she will be sent to St. Louis, Mo. for service at the Maissiah Baptist Church at 8:30 p. m. Burial will be in Washington Park Cemetery in St. Louis.

MRS. LOUIS KLUN

Service for Mrs. Louis (Charlotte W.) Klun, of 261 State St., will be held at 11 a.m. Tuesday in St. Michael Catholic Church, with burial in Mt. Hope Cemetery. She died Saturday after a long illness.

Surviving are her husband, a daughter, Mrs. Ray Monett of Pontiac; a son, Theodore Hoadley of Mansfield, O., three brothers, Walter Mazurek of Pontiac, Adam of Detroit and Bernard of Birmingham, five grandchildren and one great-grandchild.

The Rosary will be said at 8:15 tonight at the Pursley Funeral Home.

ALFRED MURPHY

Following a long illness, Alfred Murphy of 33 Belleview died yesterday in Pontiac General Hospital. He was 67.

A retired GMC employe, he was a member of the Canadian Legion.

Surviving besides his wife, Ada are two daughters, Mrs. Alice Clancy and Mrs. Ann Campbell (with whom he lived) both of Pontiac; a sister, Mrs. Elizabeth Mayer of Pontiac; two brothers, nine grandchildren and two great grandchildren.

Service will be Wednesday at 10 a.m. from St. Vincent de Paul Church, with burial in Mt. Hope Cemetery. Rosary will be said Tuesday at 8 p.m. at Huntoon Funeral Home.

EDGAR PHILLIPS

A former employe of Grand Trunk Western Railway in Pontiac, Edgar Phillips, 30, of Auburndale, Fla., died recently following a two week illness.

Surviving besides his wife, Margie, are three children, Elaine, Ray and Glenda, his parents, Mr. and Mrs. Leon W. Phillips; three sisters, Mrs. Amos Kinney of Pontiac, Mrs. Thomas M. Bushy of Bainbridge, Ga., Mrs. Clara Jean Jackson of Auburndale, Fla.; and two brothers.

Funeral service was held Wednesday in Colquitt, Ga. with burial in Gordon Cemetery in Colquitt.

MRS. WILLIAM H. TOWNSEND

Mrs. William H. (Sarah) Townsend, 92, of 118 Henry Clay Ave., died yesterday following several months illness.

A member of First Methodist Church, she is survived by a daughter, Mrs. Mildred E. Travis of Ferndale; two sons, Clyde G. and Charles D. Townsend, both of Pontiac; six grandchildren and 14 great-grandchildren.

Funeral service will be Tuesday at 1:30 p.m. from Sparks-Griffin Funeral Home, with burial in White Chapel Memorial Cemetery.

MRS. ARTHUR J. BRAIDWOOD

LAKE ORION — Service for Mrs. Arthur J. Braidwood, 82, of 90 Florence St., will be at 2 p.m. Wednesday at Baird Funeral Home in Lapeer. Burial will be in Metamora Cemetery.

Mrs. Braidwood died this morning at her home after a short illness.

Surviving are a son, Clarence of Lake Orion; two brothers, George Selleck of Detroit and William Selleck of Lapeer; two sisters, Mrs. Aliza Inman and Mrs. Augusta Barber, both of Laeer; a granddaughter and two great-grandsons.

MRS. JOHN A. CLEVELAND

WALLED LAKE — Service for Mrs. John A. (Pearl) Cleveland, 79, of 1250 E. Lake Dr., was to be at 1:30 p.m. today from Richardson-Bird Funeral Home with burial in Evergreen Cemetery, Detroit.

Mrs. Cleveland died suddenly Saturday at her home following a heart attack.

She was a member of the Walled Lake Civic Club.

Surviving are a daughter, Mrs. Mildred Jackson of Walled Lake; a brother, Fred Conlan of Walled Lake; three grandchildren and four great-grandchildren.

MRS. DALE D. DUNCAN

HIGHLAND TOWNSHIP — Service for Mrs. Dale D. (Frances) Duncan, 31, of 2780 Campers Rd., will be held at 1:30 p.m. Wednesday in the Richardson-Bird Funeral Home, Milford. Burial will be in Highland Cemetery.

Mrs. Duncan died suddenly yesterday at her home.

Surviving besides her husband are three daughters, Dalene, Pamela, and Sandra, all at home; her father, Frank Molter of Clarkston; her grandmother, Mrs. Lena Molter of Pontiac; a sister, Mrs. Hazen Austin of Holly, and a brother, Thomas Molter of Highland.

MRS. MAXWELL GOEBEL

TROY — Service for former resident Mrs. Maxwell (Minnie) Goebel, 83, of Detroit, was to be held at 1:30 p.m. today from the Price Funeral Home with burial in White Chapel Memorial Cemetery.

Mrs. Goebel died Saturday at Wayne General Hospital after a long illness.

Surviving is a nephew Ralph Scheer of Troy.

MRS. JAMES LOTIMER

LAKE ORION—Service for Mrs. James (Minnie J.) Lotimer, 81, of 326 N. Washington St., will be held at 2 p.m. Wednesday at Allen's Funeral Home. Burial will be in East Lawn Cemetery.

Mrs. Lotimer died suddenly of a heart attack Saturday at her home.

She was a member of the First Baptist Church.

Surviving are two daughters, Mrs. Helen L. Lamphier and Mrs. John C. Austin, both of Lake Orion; eight grandchildren, six great-grandchildren; two brothers, Robert P. Stanaback of Lake Orion and William W. Stanaback of Detroit.

HARRY E. POULTER

LAKE ORION — Service for Harry E. Poulter, 45, of 49 Park Island Rd., will be held at 2 p.m. Wednesday in the Flumerfelt Funeral Home.

Mr. Poulter died yesterday after a one-year illness. He was a plasterer at the Pontiac State Hospital, a veteran of World War II and a member of the VFW of Birmingham, Ala.

Surviving are his wife, Ruby P.; three daughters, Patsy, Peggy and Brenda, all at home; and his mother, Mrs. Harry E. Poulter. A sister and a brother also survive.

BENJAMIN O. SMITH

WASHINGTON — Service for Benjamin O. Smith, 78, of 14625 27-Mile Rd. will be held at 2:30 p.m. tomorrow at Roth's Home for Funerals, Romeo. Burial will be in Romeo Cemetery.

Mr. Smith died Saturday at home after a short illness.

Surviving are his wife, Ora; four sons, Leon of Washington, William of Pontiac, Orlo of Utica and Oro of Romeo; two sisters, Mrs. Edith Ellis of Armada and Mrs. Ethel Crout of Rochester; a brother, John of Rochester; and 15 grandchildren.

JOHN P. ZEPF

WALLED LAKE — Service for John P. Zepf, 85, of 4528 Bethune St., will be at 10 a.m. tomorrow in the St. William Church. Burial will follow in Holy Sepulchre Cemetery.

Mr. Zepf died yesterday at Pontiac General Hospital after a short illness.

He was a member of the Knights of Columbus and a former branch manager of Schroeder Paint and Glass Co.

The Rosary will be recited at the Richardson-Bird Funeral Home at 8 p.m. today.

Sole survivor is a son, John J. of Walled Lake.

An average ham is handled by 344 men from the farmer's pen to the counter of a retail store.

Federal's

OPEN EVERY NIGHT TO 9
Monday through Saturday
Downtown AND Drayton Plains

MON., TUES., SPECIAL

1.88 Reg. 2.99

Fabulous . . . women's California styled smart wedge heel casuals

Save now on these good-looking, walking comfort casuals. Smart, black suedine or leather-look fabralite with flexible street soles, California platform and wedge heel construction. Sizes 4-10.

WINTER DISCOUNT SALE

SAVE 10%

Make your selection now for delivery this spring prior to Memorial Day, May 30th. A small deposit will hold any order.

Inch Memorials, Inc.
Over 60 Years of Outstanding Service
Telephone FE 5-6931 864 N. Perry Street

SALE! 20% to 40% DISCOUNT on the PURCHASE of YOUR CEMETERY MEMORIAL! SALE!

OUR BEST GRAY GRANITE — ADD FOUNDATION COST ONLY

32 Companion Slant Faced Markers
36" LONG, 10" WIDE, 16" HIGH
Reduced to $128.00

Companion Markers — 35 in Stock
3 Sizes at $65—$75—$95

24" Long, 12" Wide, 4" High
SALE PRICED at $39.00
24" Long, 12" Wide, 6" High
SALE PRICED at $49.00

PONTIAC GRANITE and MARBLE CO.
GEO. E. SLONAKER & SONS
269 Oakland Avenue FE 2-4800 Pontiac 17, Michigan

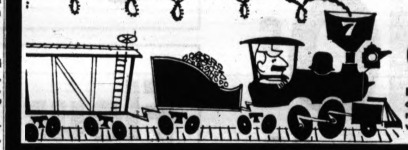

Just Arrived!
Carload of Tile

Here is your chance for big savings! We just unloaded the car — come in and serve yourself — the prices are all marked on each type — you'll save by buying from our warehouse outlet style of business!

Armstrong's ASPHALT TILE
We've got all kinds and colors —take your pick at this low, low price. All you want, too! Full 9x9 size. 4½c Ea.

Armstrong's EXCELON TILE
Armstrong's famous vinyl tile that you have never seen priced like this! Full 9x9 — 80 pieces to the carton. $6.89 Carton

9x12 LINOLEUM RUGS $3.89

6-9 or 12 Foot VINYL
Slightly Irregular. You won't be able to find the imperfection. If regular—would sell for $1.49. yard.
59¢ Yd.

9 x 9 x 12 Inlaid Tile 3¢ Ea.
9 x 18" Stair Treads 9¢ Ea.
54" Width Lino Wall Tile 29¢ Ft.

Armstrong's ASPHALT TILE
Every color in the rainbow. We have tons of this fine tile — so buy all you want at this extra low price. No off brand —but famous Armstrong! 9x9 —80 pieces per carton.
$3.59 Carton

PLASTIC TILE
Enough Tile for a Bath Tub Section
40' of Tile
1 Gal. of Mastic
10' Cap
10 Strips
1 Can of Cleaner
1 Spreader
All for $9.95
1¢ Each

BUY-LO Warehouse Linoleum-Tile Outlet
102-104 South Saginaw
FREE PARKING IN REAR

Federal's

OPEN EVERY NIGHT TO 9
Monday through Saturday
Downtown AND Drayton Plains

Follow a fellow's fancy to Federal's for . . .
everything he needs for the Easter parade

$1 down holds in layaway!

Car coats with plenty of 'go' power! Dunkable, dashable, durable pin cord lined with a bright cotton print. Contrasting tan trims. 12-20. 9.99

Reversible jackets in neat Ivy pin cord flips to polished cotton in a minute. Boat stitched pockets, smart knit collar, olive/gold; gold/black. 8.99

'Continental style' suits — New narrow lapels, with built-up shoulder, 3 button fronts, rayon-lined wool-nylon. Gray, char., olive. 13-20. 22.99

Boys' wool felt hats 1.99

Sport suits — In plaids, checks, hopsacking! Center vents on 3-button jackets, contrasting solid Ivy slacks. In gray, charcoal, olive, 13-18. 17.99

Just Say: Charge It at Federal's

$1 holds it in layaway

Loads of fun for 9 youngsters on Blazon backyard playground

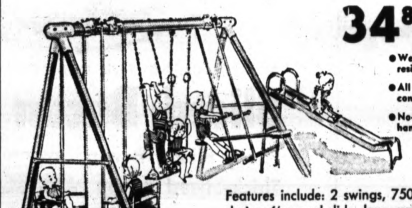

34.88

- Weather resistant
- All steel construction
- No-twist hangers

Features include: 2 swings, 750 lb. test chains, 6' curved slide, lawn swing, airglide, trapeze, chin bars. Remember, you only have to buy one good gym . . . your children will never wear it out.

MONDAY ONLY SPECIALS
WHILE THEY LAST

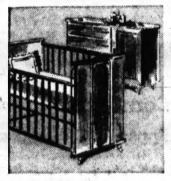

Save $20 on crib and chifferobe set
Reg. 111.99 91.99
Modern designing in Fruitwood finish. Roomy chest and 6-yr. size crib with double drop sides. Shop and save!

Cotton pajamas ideal for spring
Reg. 1.99 1.66
Tailored-to-fit comfort, in colorful prints, stripes. Smooth cotton broadcloth. Misses sizes, 34-40. Hurry and save!

Shop now, budget-blouses at savings
Reg. 1.00 88¢
Short roll-up or sleeveless tuck-in or contour over-blouse styles. Sanforized in solids prints and stripes. 32 to 38.

AP Photofax

SPINNEROO—Around and round he goes and where he stops he always knows. That is the amazing thing about professional ice skater Ronnie Robertson, and why two University of Michigan professors will study him in action. Robertson can spin at a speed of four revolutions a second and always come out of it facing the audience. The university men believe the study may give valuable knowledge about the working of the inner ear—the body's balancing center.

Population of the U. S., now 175 million, has doubled since 1900.

The Hub's SPORTLITE

bowl 'em over Brandt!

Allie Brandt of Lockport, New York, really bowled 'em over in 1939. His 3-game total of 886 pins is a record that stands. 900 pins is perfect.

Some of the best bowlers in town come to us for their sport shirts and slacks. So do fellows who have yet to top 150. They all know that we have sports apparel whose comfort and style improves anybody's game. You, too, will play better because you feel your best (and look your best) in our leisure wear. Roll in . . . soon . . . to choose!

You Can Charge It at the Hub and Take 6 Months to Pay

Hub Clothiers

18 N. Saginaw

Open Mon., Fri. 'til 9 p.m.

A&P has the catch in LENTEN TIME

A&P FISH & SEAFOOD VALUES

YOUR GUARANTEE OF QUALITY

CLOSED SUNDAY AS USUAL

SPECIALLY SELECTED, MEDIUM-SIZE

SHRIMP

5-LB. BOX 2.89 LB. 59c

Halibut Steak

FOR BROILING OR FRYING LB. 35c

Fresh Cleaned Smelt . . . . . LB. 23c

Rainbow Trout . . . . . LB. 49c

Perch Fillets EASY TO FIX . . . . . LB. 49c

Highliner Ocean Perch or Cod Fillets . . . . LB. 33c

CUT LUNCH HERRING

In Wine Sauce . . . . 11-OZ. JAR 55c

In Cream Sauce . . . 8-OZ. JAR 41c

SMOKED FISH

Smoked Chubs . . . LB. 49c

Smoked Whitefish . . LB. 69c

CAP'N JOHN'S SEAFOOD FAVORITES

Cap'n John's Fish Sticks . . 3 10-OZ. PKGS. 85c

Cap'n John's Oyster Stew . . . 10-OZ. CAN 29c

Cap'n John's Fish Portions 3 10-OZ. PKGS. 1.00

A&P Has a Big Selection of Lake, Ocean, Smoked, Pickled and Shell Fish

COME SEE . . . YOU'LL SAVE AT A&P!

COMPLETELY CLEANED, TOP QUALITY

FRESH FRYERS

GOV. INSPECTED TOP QUALITY WHOLE CHICKENS LB. 33c

Cut-Up Chickens . . . LB. 37c

ALLGOOD BRAND, FINE QUALITY

Sliced Bacon 1-LB. PKG. 35c

Fancy Sliced Bacon "SUPER-RIGHT" . . . . 1-LB. PKG. 43c

Thick-Sliced Bacon "SUPER-RIGHT" COUNTRY STYLE . . . 2 LB. PKG. 79c

"Super-Right" Fully Cooked, Skinned SEMI-BONELESS HAMS LB. 59c

Large Bologna "SUPER-RIGHT" CENTER SLICES LB. 45c

Top Quality, Golden Ripe BANANAS LB. 10c

Vine-Ripened Tomatoes LB. 29c

Cereal Sale!

Kellogg's Corn Pops . . 8-OZ. PKG.

Kellogg's Frosted Flakes 10-OZ. PKG.

Post Toasties . . . . . 12-OZ. PKG.

Post Alpha Bits . . . . . 8¼-OZ. PKG.

MIX OR MATCH 4 PKGS. $1

Lesser Quantities Sold at Regular Retail

JANE PARKER FRESH Potato Chips

1-LB. BOX TWIN PACK 59c

All prices in this ad effective thru Tuesday, March 1st in Eastern Michigan A&P Super Markets

THE GREAT ATLANTIC & PACIFIC TEA COMPANY, INC.

A&P Super Markets

AMERICA'S DEPENDABLE FOOD MERCHANT SINCE 1859

MEDDO-LAND BRAND FREESTONE, ELBERTA Peaches 4 29-OZ. CANS 89c

SULTANA CHUNK STYLE LIGHT MEAT Tuna Fish 5 6½-OZ. CANS 99c

Flour Sale

Sunnyfield All Purpose

5-Lb. Bag 35c 10-Lb. Bag 69c 25-Lb. Bag 1.49

SPECIAL SALE! GIANT Fab 65c

SPECIAL SALE! Ajax CLEANSER 21-OZ. CANS 2 FOR 35c 4c OFF LABEL

SERVICE SPECIAL

★ Complete Front End Alignment (Inc. Shims)
★ Balance 4 Front Wheels (Inc. Wts.)
★ Pack Front Wheels (Re-Set)
★ Adjust Brakes (Re-Line)
★ Inspect Brake Lining
★ Inspect Drums
★ Inspect Wheel Cylinders

PAY AS LOW AS $1.25 A WEEK

Regular $20.70 Value $9.95 With Trade-In

BRAKE ADJUSTMENT SPECIAL

All Cars 99c

GOODYEAR

SERVICE STORE

30 S. Cass FE 4-4531

Lash Ike Budget as Inadequate

Dem-Controlled Group Makes Charge; Hit by Republican Minority

WASHINGTON (AP) — The Democratic majority on the Senate-House Economic Committee said today President Eisenhower's budget and economic report fail to meet the nation's growth and job needs for 1960.

"By and large they are a status quo budget and report," the majority report said.

★ ★ ★

The Republican minority, calling them ample, fired back that the majority again was guilty of what it called "inexcusable juggling" of figures. The GOP members also accused the Democrats of "innuendo and misrepresentation."

The partisan quarreling followed the same lines as a report a month ago covering much of the same economic material. That document summed up a year-long committee study of policies needed to attain adequate economic growth, maximum employment and stable prices.

Townsend, Meg Took Parallel Routes to Love

LONDON (AP)—Coincidence: Princess Margaret is to marry a photographer. Her former sailor, Peter Townsend, married a photographer two months ago.

Margaret's fiance, Antony Armstrong-Jones, took her 29th birthday portrait and has been a leading society photographer. Townsend's wife, Marie-Luce Jamagne, took the movies on his recent world tour.

Finch's Attorney Set for Two-Day Windup

LOS ANGELES (AP)—Dr. R. Bernard Finch's attorney today opens his final drive to convince a jury that the rich surgeon shot his wife by accident.

Attorney Grant B. Cooper expects to take two days reviewing the evidence in the trial of Dr. Finch and his mistress, Carole Tregoff.

Dr. Finch, 42, and Miss Tregoff, 23, are accused of conspiring to kill Barbara Jean Finch, 36. The doctor's estranged wife was shot in the back last July 18.

AP Photofax

BEVERLY'S MOM JAILED — Florence Aadland, the mother of the late Errol Flynn's protegee Beverly, went on a rampage at 2 a. m. Sunday. After drinking pink champagne Saturday night, Mrs. Aadland had fallen asleep, then awakened to find her daughter gone. Mom, suspecting the worst, pounded on the door of 35-year-old Jack Dulin, who she had sued unsuccessfully for "trying to lure Beverly away from her." Dulin shot an antique pistol out the window to scare Mrs. Aadland away, but hit his own parked car. Mrs. Aadland's taxi driver called police, who finally released her on bail, charged with drunkenness. Dulin got a traffic ticket and Beverly got embarrassed. "It won't be good for my career," she said. "I was trying to be a good mother," said Florence.

Raps America's Stress on Muscle Instead of Brain

PORTLAND, Ore. (AP)—American youngsters are proud of their muscles, but they seem ashamed of their brains. And that, a college president said today, is a situation that must be changed.

What this country needs, said Dr. Lee A. DuBridge of the California Institute of Technology, is "open, honest and intellectual competition throughout our high schools and colleges."

"We have always been perfectly frank about athletic competition, about a boy's ability to make the football or basketball team," he said. "But we have been reticent to talk about differences in intellectual ability."

A refrigerator's freezing section landed at Plymouth Rock, Santa Fe, N. M., was an active seat of government.

Laws to Clarify U.S. Posture Studied

WASHINGTON (AP) — Legislation to 'unconfuse" the public on America's military posture and improve the defense policy-making machinery was under study today by Senate investigators.

★ ★ ★

The Government Operations subcommittee headed by Sen. Henry M. Jackson (D-Wash) which last week heard top-rung Republican businessmen criticize the government's decision-making process, weighed proposals affecting the State and Defense Departments and other agencies.

★ ★ ★

Some bids will be offered for congressional action this session, committee sources predicted. Touchier proposals may be delayed, to avoid having them considered in the politically charged atmosphere of an election year.

Germany Orders Missiles From U.S.

WASHINGTON (UPI)—The West German government, in a major new move in rebuilding its once-mighty air force, has placed a $120 million dollar order for American Mace guided missiles, it was learned Saturday.

The Luftwaffe, which started World War II as the scourge of Europe and ended in ruins, is being rebuilt with modern American aircraft and missiles and a new generation of German fliers.

By the mid-1960s under present plans, it is scheduled to become numerically the largest air force in Europe, although it will by no means have the striking power of the U.S. Air Forces in Europe (USAFE).

The Mace missile, an atomic-tipped descendant of the German World War II V-1 pilotless bomber, will give the Luftwaffe a degree of strategic striking power.

Made by the Martin Co. of Baltimore, Md., it is a jet-propelled weapon with sweptback wings and is boosted from its launcher to flying speed by rocket power. Its range is 1,200 miles and speed about 650 miles an hour. It can fly at very low levels with high probability of eluding radar defenses.

The area of the Republic of Panama is slightly smaller than the state of Maine. It is 425 miles long and varies in width from 31 to 118 miles.

BAKER OPTICAL CO.

HIGH in quality — LOW in cost

Your choice of frames in the newest, smartest styles. All glasses prescription filled!

ALUMINUM

FE 8-4331

The Latest in Eye Wear —Six Beautiful Colors

- Safety Glasses
- RX Sun Glasses
- Frames Repaired

Come in and Have Your Present Glasses Adjusted — No Charge!

"You Can Afford the Best at Baker Optical! Why Settle for Less?"

361½ N. Saginaw—Across from Federal's

9:30 to 5:30—FRIDAY NIGHT 'TIL 8:30

CLOSED WEDNESDAY

No Appointment Necessary

PENNEY'S ALWAYS FIRST QUALITY!

SHOP PENNEY'S YOU'LL LIVE BETTER YOU'LL SAVE

Heavyweight Cotton Pile

SCATTER RUGS

1.66 to 4.66

24 x 36 .....1.66 27 x 48 .....2.66
24 x 70 .....3.66 36 x 60 .....4.66

Irresistable in classic pattern. Lustrous colors! Choose sandalwood, white, green, dark grey, sable brown, use them to brighten your living room, playroom and bedroom. They're skid resistant, rubber coated and they machine wash. 4 sizes. Not exactly as pictured.

9x12 VISCOSE RAYON

Room Size RUGS

39.95

Make your home as fresh as spring with these room size rugs. See them in green, grey and beige. At these low prices you'll want them for every room in the house. They're practical and pretty. They resist soiling and are non-skid. Hurry in and get several today.

PLAIN CUT ALL COTTON PILE RUGS

Let Penney's take care of your floor covering problems with this beautiful rug. They're all cotton pile rugs with rubberized back and made with tufted 8 oz. duck. At this low price you can afford to cover every room in the house. Green, grey and cocoa.

17.88

RUBBERIZED TOP-WAFFLED JUTE RUG PAD

Before you lay your new rugs let Penney's quality rug pads cushion them. They're top graded rubberized waffled rug pads. They cushion your new rugs, absorb the pounding of heels and fill up uneven spots in your floors. See them today at Penney's. 9x17.

5.95 9 x 12 size

PENNEY'S—MIRACLE MILE

Open Every Weekday — Monday through Saturday, 10:00 A.M. to 9:00 P.M.

PENNEY'S—DOWNTOWN

Open Monday and Friday, 9:30 A.M. to 9:00 P.M.
All Other Weekdays, 9:30 A.M. to 5:30 P.M.

3½% Current Rate

Insured Savings

Paid on

Every Dollar of Your Savings

Your savings here are insured to $10,000. Four offices to serve you plus a mail-saving plan that's tops in convenience. Open your account with any amount. Earnings start the 1st of the month on money added by the 10th.

— there's a handy office in your area —

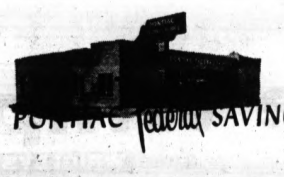

PONTIAC Federal SAVINGS

MEMBER FEDERAL HOME LOAN BANK SYSTEM

FEDERAL SAVINGS AND LOAN INSURANCE CORPORATION — SAFETY OF YOUR SAVINGS INSURED UP TO $10,000

HOME OFFICE: 761 W. HURON STREET

DOWNTOWN OFFICE
16 E. LAWRENCE

ROCHESTER BRANCH
407 MAIN STREET

4416 DIXIE HIGHWAY, DRAYTON PLAINS

Chum Says Armstrong-Jones Mischievous, Sharp-Witted

AP Photofax

HAPPY COUPLE — Princess Margaret and her fiance Antony Armstrong-Jones stroll near the royal lodge in Windsor, England. The princess is fingering her engagement ring.

LONDON (AP)—An old school chum of Princess Margaret's intended husband describes him as a mischievous fellow with a sharp sense of humor.

Tony Armstrong-Jones is the sort of chap who enjoyed puttering about his makeshift studio-apartment in a basement next to a laundry. And friends predict he won't feel out of place when he moves into Buckingham Palace this week.

★ ★ ★

The British public, which has amused itself for years peering into the lives of Margaret's suitors, knows little about the handsome, 29-year-old society photographer.

His neighbors in London's modest Pimlico section say he's a friendly fellow.

Arthur Nurse, owner of the neighborhood pub, said he had no idea Armstrong-Jones was "such a good friend of the princess."

"He used to come in frequently and buy whisky and liquers to take away," Nurse said. "He used to help me with the snapshots I take every now and then."

★ ★ ★

Born of an upper middle class family, Armstrong-Jones went to Sandroyd School, then to Eton and later Jesus College at Cambridge.

At Cambridge, he spent much time on the River Cam. He was too small to make the crew, so he became acoxswain.

He took up photography under the famed British society photographer known as Baron, who died in 1956. Tony's skill and social connections brought him to the attention of London bluebloods and debutantes flocked to his studio to be photographed.

★ ★ ★

Two years ago Armstrong-Jones also took up dress designing. Complaining that British winter sportswear lacked dash, he designed ski outfits featuring brightly colored, balloon-shaped jackets and tight leather knickbockers.

In the past few weeks Armstrong-Jones has been quietly winding up his business.

With announcement of his engagement to Queen Elizabeth's sister, a court official said Armstrong-Jones had been invited to live at the Palace until the wedding "to be close at hand for all the preparations."

Friends predict he will fit easily into his new quarters.

Booksellers Act Too Soon on Book by Meg's Fiance

LONDON (AP)—Ten days ago bargain booksellers offered for half-price unsold stocks of a young photographer's picture book of London.

Friday the young photographer, Antony Armstrong-Jones, became engaged to Princess Margaret.

"It's still on our list as a publisher's remainder," one bookseller admitted ruefully. "I guess we'll have to leave it there or lose face."

The book, called "London," originally sold for 30 shillings—$4.20.

Doggone It! Beaten Out by Jones Again!

LONDON (UPI) — A Daily Herald cartoonist coined what promises to be a standard gag about Princess Margaret and her future husband, Antony Armstrong-Jones.

The cartoon pictured a housewife saying to her husband: "Of course I'm pleased — but however are we going to keep up with the Joneses now?"

Sen. Dodd Hospitalized

MIAMI BEACH, Fla. (AP)—Sen. Thomas J. Dodd (D-Conn.) is hospitalized here for extreme fatigue and his doctor says "I don't want him bothered for three or four days."

Dodd, 53, fell ill at a $100-a-plate Democratic dinner Saturday night and was admitted to a hospital early Sunday.

Japan, Russia Sign $400 Million Pact

TOKYO (AP) — Japan and the Soviet Union today reached a 400-million-dollar trade agreement, Foreign Office sources reported.

★ ★ ★

The two nations have been negotiating in Tokyo since Dec. 16. Sources said the agreement, to be signed Wednesday, is understood to provide for a three-year trade program of more than 200 million dollars worth of business each way.

Special!

CLOCK RADIO

Buy of the year! $19.95

$1 DOWN $1 WEEK

Wakes you to music automatically. Hurry in while stocks last at this low, low price! Price includes 90-day warranty on both parts and labor.

THE Good Housekeeping Shop of Pontiac

51 W. Huron FE 4-1555

HOTPOINT APPLIANCES - YOUR BIGGEST APPLIANCE VALUES

NEW Hotpoint

PUSHBUTTON AUTOMATIC DRYER

INSTALLED FREE

Normal installation includes wiring on Detroit Edison lines only

PORCELAIN inside and out

10 LB CAPACITY

COLOR LIGHTED DIAL INTERIOR LIGHT

GIANT SIZE LINT SCREEN

TOE TOUCH DOOR OPENER

TERMS ETC.

$169.95

R. B. MUNRO ELECTRIC COMPANY

1060 W. Huron St. FE 5-8431

HOTPOINT APPLIANCES - YOUR BIGGEST APPLIANCE VALUES

Double Stamps Every Wednesday

Wrigley

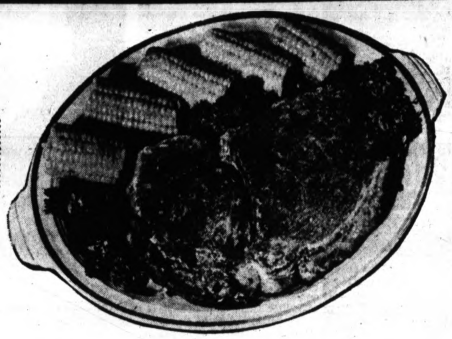

Sliced Bacon

Rath's Black Hawk Thin Sliced from the Land -o- Corn 49c lb.

Pork Liver

Sliced, Tender Serve with bacon or onions 29c lb.

Round or Swiss Steaks

Wrigley Naturally Tender Blue Ribbon Farms BEEF Table Trimmed SATISFACTION GUARANTEED 79c lb.

Sirloin Table Trimmed 89c lb.

T-Bone Table Trimmed 99c lb.

Center Cut Rib Pork Chops 59c lb.

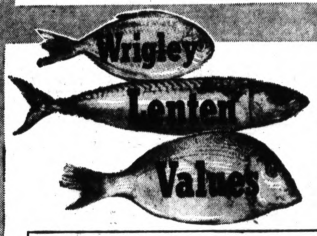

Wrigley Lenten Values

Specially Priced to help you plan enjoyable lenten menus.

Exotic, Golden Bananas lb. 10c

Don De Regular or Drip Coffee SAVE 18c 1-Lb. Can 49c

Paw Paw Grape Juice SAVE 34c 4 24-oz. Btls. 1.00

From Our Meat Department

All Choice Cuts Halibut Steak 39c lb.

Fresh Lake Whitefish Completely Dressed Pan Ready 65c lb.

Fresh Haddock Fillets From Nova Scotia Boneless, Pan Ready 67c lb.

Lake Erie Perch Fillets Boneless Pan Ready 53c lb.

Fancy Medium Shrimp For Salads or Cocktails 69c lb.

Star-Kist Tuna Chunk Style 4 Flat Cans 1.00

Fisherman's Choice Breaded, Frozen Shrimp 10-oz. Pkg. 39c

Sealtest Creamed — Save 10c Cottage Cheese 16-oz. Ctn. 19c

Prices effective thru Tuesday, March 1. We reserve the right to limit quantities.

SAVE 20c Miracle Whip

Kraft's Famous Salad Dressing . . . Full Quart Jar With Coupon 39c

WRIGLEYS

This Coupon Good Only at Wrigleys Through Tuesday, Mar. 1.

Kraft's MIRACLE WHIP Quart Jar 39c

Limit One With This Coupon

Coupon Has No Cash Value. Give to Cashier Before She Checks Your Order.

1

GET FINER GIFTS FASTER WITH GOLD BELL GIFT STAMPS

News of Service Personnel

Stationed at Ford Ord, Calif., on active duty with the Army Reserve is Pvt. Tommy D. Vandagriff, son of Mr. and Mrs. Hayden H. Vandagriff of A9 Arcadia Ct. He is attending metal workers school in Co. B, 14th Bg-4th Bde-Class 44 and underwent basic training at Fort Leonard Wood, Mo., where he qualified as an expert rifleman. He worked at Fisher Body Division before enlisting.

VANDAGRIFF

MITCHELL

Army Pfc. Robert M. Mitchell, son of Mr. and Mrs. Marshall M. Mitchell of 1432 Eason St., is stationed with the Army at Fort Campbell, Ky. A rifleman in Company D of the 101st Airborne Division, spearhead unit of the Strategic Army Command, Pfc. Mitchell entered the Army in January 1959 and completed basic training at Fort Leonard Wood, Mo. He is a 1959 Waterford Township High School graduate.

★ ★ ★

While serving aboard the heavy cruiser USS Macon, operating in the Carribean, Seaman John A. Tomichek of 3115 Cass Lake Ave., recently re-enlisted. He entered the Navy in July 1956.

TOMICHEK

TURTON

Airman Robert L. Turton, son of Mr. and Mrs. Ernest Turton of 584 Upland Ave., has completed the initial course of Air Force basic military training at Lackland Air Force Base, Tex. A Pontiac Central High School graduate, he has been selected to attend the technical training course for aircraft and missile maintenance at Chanute AFB, Ill.

A. McCONNER

R. McCONNER

Airmen Arnold and Ronald McConner, sons of Mr. and Mrs. Percy McConner of 1421 Franklin Rd., have completed their initial course of basic military at Lackland AFB. Pontiac Central High School graduates, the two have been selected to study the training course for medical technicians at Lackland.

Parents, 6 Children Found Dead in Home

THOMSON, Ill. (UPI) — An inquest was planned today into the deaths of a family of eight, apparent victims of a faulty oil heater.

★ ★ ★

The bodies of Leroy Hensel, 59; his wife Dorothy, 53, and their six children, Judith, 17; Billy, 14; Leroy Jr. 12; Susan, 10; Patricia, 8, and Jane, 7, were found yesterday.

Edward Schuler of Morrison, Ill., Hensel's employer, discovered the bodies. Schuler wanted to find out why Hensel, a mechanic, had not been to work for two weeks.

Lemuel Hussey, deputy coroner, said it appeared the Hensels were asphyxiated. Hussey said a damper in an oil-fed space heater had been closed, probably letting the deadly fumes filter through the house.

★ ★ ★

Schuler said he was not alarmed when Hensel did not come to work for several days because the rural home was frequently isolated by bad weather.

Williams Still Silent on Political Intentions

DETROIT (UPI)—Gov. G. Mennen Williams peered into the future but had nothing to say about his political intentions.

★ ★ ★

The occasion was the Democratic governor's birthday testimony dinner in Detroit Saturday night. The theme was "Progress Through Science and Education."

Gimmick Law Saved $7 Million for Chrysler in '58

LANSING (UPI) — Chrysler Corp. saved about seven million dollars in federal property taxes under a 1958 "gimmick" state law now under fire in the U.S. Senate, Michigan's revenue chief reports.

Revenue Commissioner Clarence W. Lock stressed there was nothing illegal about the law although some termed it questionable legislation at the time.

Sen. John J. Williams (R-Del) said in Washington Michigan is one of four states which have put the "gimmick" into effect.

He said he would introduce legislation to close the loophole which, if used by all states could cost the federal treasury more than 600 million dollars.

In Michigan, the 1958 Legislature passed a law changing the legal date for assessing property taxes from Jan. 1, 1959 to Dec. 31, 1958.

Thus, business was able to claim two year's accrued state property tax deductions on federal income tax returns for 1958.

It was estimated the device saved Michigan business upwards of 100 million dollars in that year.

"The legislation was primarily a Chrysler bill," Lock recalled. "They came to Lansing with it and later other firms joined in supporting it."

FUEL OIL
No Contract Necessary
Call Today
Gregory Oil Co.
94 East Walton Blvd.
Phone FE 5-6141

Cockroaches
Written Guarantee
From Houses, Apartments, Groceries, Factories and Restaurants. Remain out only one hour. No signs used.
Rox Ex Company
1014 Pont. St. Bk. Bldg. FE 8-4538

The GOOD HOUSEKEEPING SHOP
FIRST TIME EVER!
Record Low Price! Packed With Features!
NEW MAYTAG DELUXE
AUTOMATIC WASHER BARGAIN
$198.80 With Trade
BUILT-IN SUDS SAVER
ALL WASH-RINSE TEMPS
AUTOMATIC RINSE DISPENSER
AUTOMATIC LINT REMOVAL
WATER LEVEL CONTROL
BIG FULL-FAMILY CAPACITY
NO MONEY DOWN
FREE DELIVERY!
FREE INSTALLATION
1 YEAR FREE SERVICE!
FREE 5 YEAR WARRANTY!
EXCEPTIONAL VALUE in this quality-built Automatic Washer produced by MAYTAG, the folks who have designed over 11 million of America's most dependable Home Laundry products. Guaranteed SAFE WASHING FOR ALL FABRICS . . . at a low SALE PRICE that cannot last long! First time offered so hurry in now. Price includes complete installation . . . all hooked up and ready to use!
If Your Can't Come In, Shop by Phone!
OPEN MONDAY and FRIDAY NIGHTS
The GOOD HOUSEKEEPING Shop of PONTIAC
51 WEST HURON STREET FE 4-1555

WEDNESDAY IS . . . DOUBLE STAMP DAY AT ALL PEOPLE'S – FOOD TOWN MKTS.
Borden's or Sealtest
Cottage Cheese
1 LB. CARTON 15¢ WITH COUPON ONLY
PEOPLE'S-FOOD TOWN BONUS COUPON
BORDEN'S or SEALTEST
COTTAGE CHEESE
1-Lb. Ctn. 15¢ Limit 2 Lbs.
Limit 1 Coupon. Expires Mar. 2, 1960
Campbell's
TOMATO SOUP
WITH COUPON ONLY 3 Tall Cans 25¢
PEOPLE'S-FOOD TOWN BONUS COUPON
CAMPBELL'S
TOMATO SOUP
3 Tall Cans 25¢ Limit 3 Cans
Limit 1 Coupon. Expires Mar. 2, 1960
OHIO
BOOK MATCHES
PACKAGE ONLY 10¢ WITH COUPON ONLY
PEOPLE'S-FOOD TOWN BONUS COUPON
OHIO
BOOK MATCHES
Pkg. 10¢ Limit 2 Pkgs.
Limit 1 Coupon. Expires Mar. 2, 1960
10¢ SALE
• Steele Hominy No. 300 Can
• Steele Mustard Greens No. 300 Can
• Steele Turnip Greens No. 300 Can
• Steele GREEN & WHITE Limas No. 300 Can
• Phillips Blackeye Peas No. 300 Can
• Vevco Spaghetti 15½ oz. Can
• Habitant Pea Soup 10½ oz. Can
• Connor's Kipper Snacks Can
• Jiffy Pie Crust Pkg.
Your Choice Only 10¢ EACH
Peter's FRESH or SMOKED LIVER SAUSAGE 39¢ lb.
Fresh Frozen DRESSED LAKE SMELTS 1 LB. PKG. 19¢
Boneless Cubed PORK CUTLETS 59¢ Lb.
HORMEL Hot Dogs 1 Lb. Pkg. 39¢
First Cut PORK CHOPS 39¢ lb.
Smoked Ham Center Sliced ONLY 79¢ Lb.
Hygrade Beer Salami In Chunk 69¢ Lb.
Country Style SPARE RIBS 39¢ Lb.
• FRESH CARROTS Lb. Bag
• FRESH GREEN PEPPERS Each
• FRESH CUCUMBERS Each
• FRESH RADISHES Pkg.
• FRESH GREEN ONIONS Bunch
• FRESH CABBAGE Lb.
• LOUISIANA SWEET YAMS Lb.
• FLORIDA WHITE CELERY Each
Your Choice 10¢
ENTER PARIS à la MODE
EXCITING FASHION SWEEPSTAKES
Win an AIR FRANCE Jet Flight to Paris to choose your original French fashions!
1ST PRIZE Two original French fashions . . . plus a jet flight to Paris for two . . . and $1000.00!
2ND PRIZE One original French fashion . . . plus a jet flight to Paris for two . . . and $500.00!
861 other prizes worth $25,000.00
• 3 Cerulean Mink Stoles • 9 Diamond Dinner Rings • 200 Pearl necklaces and earrings • 150 Leather handbags • 500 Hosiery wardrobes
ENTER NOW Nothing to buy. Just answer a simple beauty question on the entry blank. You'll find them on the Pond's "Paris à la Mode" displays at your favorite cosmetic counter.
member buying plan
PEOPLE'S FOOD MARKETS
263 AUBURN — OPEN 5 DAYS A WEEK 9 A.M. till 9 P.M. CLOSED SUNDAYS
465 E. PIKE ST. — OPEN 9 A.M. till 9 P.M. 5 DAYS A WEEK OPEN SUNDAY 9 to 6
700 AUBURN ST. — OPEN 7 DAYS A WEEK 9 A.M. till 10 P.M.
FOOD TOWN SUPER MARKETS
2135 DIXIE HIGHWAY at TELEGRAPH RD.
7580 HIGHLAND RD. M-59 at WILLIAMS LAKE RD.
1200 BALDWIN AVE. at COLUMBIA
ALL FOOD TOWN MARKETS—OPEN SUNDAY 9 A.M. to 6 P.M.

Paris Designers Unveil Their Spring Creations

By NADEANE WALKER

PARIS (AP)—Paris fashion designers today lifted the wraps from their new spring creations, to permit publication of the first 1960 high fashion photos.

Buyers and manufacturers have had a month to exploit the new styles before copyists get a chance to make what they can of pictures and sketches.

The public can now take its choice between Dior's somewhat shapeless "Silhouette of Tomorrow," Nina Ricci's whirling Gypsy line, Heim's conical Eiffel Tower, Ballmain's tube-like Corinthian column, Lanvin-Castillo's "free and easy" fashions, or half a dozen others.

The "free and easy" claim and a hemlength that just covers the knees, incidentally, are the two things that all the major fashion collections have in common this season.

The waistline wanders from normal to low to high, jackets are long, or short, or medium, and the new colors make up a whole spectrum — white, coral pinks, violets, blues, yellows, pale green, beige, grey, navy, and black and white combinations. Shallow scoops and bateau necklines are winners, and sleeveless dresses are as common as crocuses in spring.

★ ★ ★

Hazy silk prints, mostly floral, are out in front, with a modest following of polka dots and big pale plaids. Crepes, shantungs, chiffon, mat satin, organdy, lace and smooth woolens fill in the fabrics picture.

★ ★ ★

Nothing the designers brought out could be described as revolutionary. Even Saint-Laurent's "Silhouette of Tomorrow," as it was described in a press release passed out just before the opening, didn't keep the fashion crowd sitting on the edge of its chair for long. Echoes of yesterday were still there, to bring back memories of the trapeze, sack and chemise.

★ ★ ★

What could be less original than the small-waisted, flaring skirted pleated princess style which is the basis of Ricci's 1960 Gypsy? But by a sort of slight-of-seam, designer Crahay's creations on a familiar theme managed to look fresh as a daisy and extremely attractive.

About 600 foreign buyers and 500 members of the fashion press who faithfully sit through Paris fashion openings twice a year, in January-February and July-August, found the same spindly gold-painted chairs to sit on, and they found them just as hard and uncomfortable as ever.

★ ★ ★

The river of champagne that used to flow during the openings, with tail-coated waiters jostling the mannequins on the runways, had diminished to a trickle.

★ ★ ★

One Paris newspaper, viewed this as a good sign, indicating prosperity for high fashion.

"Only the smaller houses and those who are not doing so well find it necessary to serve champagne," it reasoned.

AP Photofax

Pale blue wool is used by Paris couturier Pierre Balmain in this sheath skirt and jacket with matching scarf for his 1960 spring and summer collection. Three buttons in a diagonal line set off the jacket.

Draped to buckle on the side of a sheath skirt is this two-piece dress in red etamine de laine by Pierre Balmain. The Parisian ensemble is enhanced by the full coat in bold black and white checks.

Pontiac Press Photo

Fellow employes at Pontiac Motor Division hosted a retirement dinner in honor of Mrs. Jean Kremer Friday evening at Devon Gables. Mrs. Kremer has been with the division for 26 years. She is pictured here with T. R. Nellis, her department supervisor.

Pontiac Motor Employe Honored on Retirement

A dinner party at Devon Gables, hosted by fellow employes, honored Mrs. Jean Kremer Friday evening upon her retirement from the Pontiac Motor Division where she has worked for 26 years. Some 100 guests were present.

After the invocation by Mrs. Harry Dernberger, Howard Deeter, program chairman, introduced W. T. Jones, toastmaster.

Following a brief talk by John Duke, Mrs. Michael Godoshian recited a humerous monologue.

T. R. Nellis narrated a "This Is Your Life" sketch and presented gifts from her coworkers to Mrs. Kremer.

★ ★

Mrs. Kremer began her duties in the division's Accounts Payable Department on Feb. 26, 1934. She has remained in the department throughout her 26 years there.

She formerly worked in the offices at Wilson Foundry.

According to her coworkers, Mrs. Kremer's immediate plans fall for ". . . a long, well deserved rest."

Cobwebs Should Be Ignored

By EMILY POST

Dear Mrs. Post: Isn't it the height of bad manners, when visiting at the house of a friend, to call the hostess' attention to the fact that there are cobwebs hanging from the ceiling in the living room? This happened to me recently and I was very much upset over it.

I am aware of the fact that the cobwebs shouldn't have been there in the first place, but I can only say in my own defense that my house was thoroughly cleaned the day before, but unfortunately I happen to have the type of heating system that seems to produce an unusual amount of webs.

The friend who called them to my attention is a friend of long standing, but even so, isn't there a point beyond which even a very old friend should not venture?

Answer: The very fact that you were upset proves the tactlessness and even bad manners of the friend who called your attention of the cobwebs.

★ ★ ★

Dear Mrs. Post: Will you please advise the correct seating in a theater when a couple have a young lady guest with them. Heretofore, we have allowed our guest to precede us to her seat, then I followed, then my husband. I have been told that our guest should be seated in the center. Is this true, and if so, wouldn't it be discourteous of me to enter the row before her?

Answer: You should precede your guest saying, "I'll go first so that you can sit between us."

★ ★ ★

Dear Mrs. Post: At an 11 o'clock morning wedding is it proper for the bride's mother to wear a long dress?

Answer: If she chooses to, this is the one occasion when a long skirt is properly worn in the morning. This assumes, naturally, that the bride is wearing a long bridal dress with veil.

★ ★ ★

Dear Mrs. Post: I have a lovely jeweled wedding band from my first husband, deceased. I am now being married again and have chosen a very plain gold band. Is there any way I could continue to wear this jeweled band, or would such an idea be in bad taste?

Answer: If your husband-to-be has no objection (and you certainly are the best judge of this) you could quite properly wear the jeweled ring as a guard.

Dear Abby Says: No Spot for You

Control Your Laughter or Refuse Usher Job

By ABIGAIL VAN BUREN

DEAR ABBY: Our cousin is getting married. He asked my brother and me to be ushers at his wedding. The bride's sister (we call her "Horseface") is going to sing. She takes singing lessons but when she sings people laugh at her. Her voice is high and screechy. When she reaches for the high notes, the veins in her neck stand out and her face turns purple. Every time my brother and I even think of "Horseface" singing, we go into hysterics.

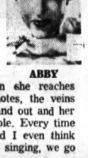

ABBY

The ushers will be right in front, facing the people. Our mother says if we can't control ourselves when "Horseface" sings we shouldn't accept the honor of being ushers. Would it be wrong of us to ask our cousin if he can get "Horseface" off the program?

WANT TO BE USHERS

DEAR WANT: If you can't control yourselves when Horseface" sings, say "neigh" to being ushers. It is out of order to express your opinion of the vocalist. Especially since she is the bride's sister.

★ ★ ★

DEAR MISS VAN BUREN: I have just read your book, DEAR TEEN-AGER, and think it is the best book I have ever seen on the subject of modern teen-age problems. You supply the answers in language that teen-agers will understand and accept. Our school guidance departments are using it in their classrooms. I am sure it will help steer many a youngster in the right direction.

Sincerely,

W. F. JOHNSON,
Superintendent of Public Schools,
Spencer, Iowa.

★ ★ ★

DEAR ABBY: One of the girls who works with me asked my advice and I don't know what to tell her. You guessed it. She's going to have a baby and she isn't married. The guy says he will marry her but according to this girl she doesn't want to live with him because she doesn't care for him enough.

But she wants to give the baby a name. She plans on marrying him and then divorcing him later. I told her she'd be ahead to apply for help from a local agency and forget about marrying him because in this day and age an unwed mother has a better chance than a divorcee. She's from off a farm and her father is a minister so she can't go home. Is my advice what you'd call good or not?

A FRIEND

DEAR FRIEND: Marriage should be forever. To marry a man with the intention of divorcing him (even to give a child a name) is unwise. Your friend should call her local Family Service Association, or a home for unwed mothers for help in making arrangements. She can probably get support money from the baby's father.

Three Pages Today in Women's Section

Dancers Have a Sleighride

A cooperative dinner followed a family sleighride for the Cross Trailers Square Dance Club and friends Sunday afternoon at the John F. Ivory Farms.

★ ★ ★

After dinner, fathers danced with their daughters, and mothers with their sons to the calls of Sam Joan.

Masterpoint Game Played

The Pontiac Bonneville Duplicate Bridge Club held the monthly masterpoint game Saturday evening in the Hotel Waldron. Nine tables were in play.

★ ★ ★

Winners were Terry Bladen and Mrs. Jean Hough; Mr. and Mrs. Ludwig Maybaum; Mr. and Mrs. A. K. MacKeany; Mr. and Mrs. Melvin Smail; Mr. and Mrs. Ernest Guy; Frank Sparks and Edward Sealander.

AP Photofax

Princess Margaret sits with her fiance Antony Armstrong-Jones Saturday at the royal lodge at Windsor 30 miles outside London. The two spent the weekend with Queen Mother Elizabeth at the royal family's retreat.

Win at Cards

Seven tables were in play at the Land-O-Lakes Duplicate Bridge Club weekly tournament Wednesday evening in the CAI Building, Waterford.

★ ★ ★

Winners were Dr. and Mrs. Robert Segula, Mrs. Ernest Guy and Arnold Richards; Ernest Guy and Rudolph Thomas; Mrs. Richard McCarius and Mrs. James St. Louis and Dr. and Mrs. Donald F. Hoyt.

Birmingham and Bloomfield Hills Residents Lured by Exotic Hawaii

Among Birmingham and Bloomfield Hills area folk spending recent vacations in exotic Honolulu, Hawaii, were Mr. and Mrs. Edmund K. Terry and their daughter Brook, above, of Birmingham.

Mr. and Mrs. George M. Watson of Bloomfield Hills are pictured aboard ship in San Francisco. The couple appeared anxious to get under way in this photo taken just prior to departure for Honolulu.

The George T. Jeffers of Birmingham posed for this happy picture in San Francisco before departing for Honolulu. Mr. and Mrs. Jeffers sailed on the SS Lurline.

Have You Tried This?

Sour Cream Dressing Delightful on Bean Salad

BY JANET ODELL
Pontiac Press Home Editor

Mrs. Arnold Cummins was the winner of the electric stove at the Press Cooking School. We called her recently to find out how she liked it. No need to say what the answer was—you know.

★ ★ ★

Mrs. Cummins gave us this recipe for a delicious sounding salad. She takes it often when the family gathers for a cooperative Sunday dinner. Sewing is her hobby and she helps her husband in his work.

GREEN BEAN SALAD
By Mrs. Arnold Cummins

1 can French style green beans, drained
1 onion sliced paper thin
½ cup sour cream
½ teaspoon salt
⅛ teaspoon pepper
1 teaspoon sugar
1 tablespoon vinegar

Mix drained beans with sliced onions and chill. Mix other ingredients together and chill. Half an hour before serving time toss the two together. Serves 4-6.

TO PLEASE A MAN, CALL CAREFUL DAN FOR FLAWLESS DRY CLEANING

Not only his valuable clothes but the whole family's deserve Pontiac Laundry's gentle care and expert workmanship. And it costs no more to have finer dry cleaning.

Call Careful Dan at FE 2-8101

Enjoy Insured Mothproofing FREE

PONTIAC Laundry
DRY CLEANERS
7-Hour Service at Our 3 Locations
540 S. Telegraph Road
2682 West 12 Mile — Berkley
933 S. Hunter — Birmingham

by Anne Adams

It's SEW-EASY to play fashion's game of "partners" with these smart separates. Mix 'em, switch 'em for sun and sports all summer. Send now!

Printed Pattern 4559: Misses' Sizes 10, 12, 14, 16, 18, 20. Size 16 top: 1¾ yards 35-inch; shorts: 1¼ yards; skirt 4 yards.

Printed directions on each pattern part. Easier, accurate.

Send Fifty Cents in coins for this pattern — add 10 cents for each pattern for 1st-class mailing. Send to Anne Adams, care of The Pontiac Press, 137 Pattern Dept., 243 West 17th St., New York 11, N. Y. Print plainly Name, Address with Zone, Size and Style Number.

Units Join for Lunch at Church

The Mayflower Group served luncheon to 40 members of the Women's Fellowship of the First Congregational Church Friday.

"Press Toward the Mark" was the theme for Mrs. William Miller's devotionals.

★ ★ ★

Special music was offered by a quartet consisting of Mrs. Sidney Olson, Mrs. Carl Leonard, Mrs. James Absher and Mrs. Mason Rich.

Mrs. David Edwards gave a dedicatory prayer in acceptance of the Women's Missionary gifts.

The Rev. Malcolm K. Burton presented the Rev. John D. Rose from Community Congregational Church of Lathrup Village, who spoke about various projects connected with the Missionary Society of the National Association.

★ ★ ★

The World Day of Prayer of the United Church Women will be observed at the church on Friday.

The annual Good Friday breakfast also has been scheduled.

Huron Gardens Club Has Box Luncheon

Huron Gardens Extension Club members brought box lunches to a meeting at the home of Mrs. Walter Lehman on Tilden avenue. Mrs. Carol Hall was a guest.

The lesson on "Selection of Curtains and Draperies" was given by Mrs. Howard Reynolds and Mrs. Lehman.

Mrs. Ethel V. Wright of Holbrook street, Waterford Township, will hostess the March 22 meeting.

Pancake Supper

Guild 5 of All Saints Episcopal Churchwomen will serve a pancake supper from 5:30 to 7 Tuesday in Stevens Hall.

Patricia Ann Morris, daughter of Mr. and Mrs. Robert O. Morris of Preston avenue pledged vows with H. Vaughan Organ, son of the Hugh Duncan Organs of Detroit, Saturday in First Presbyterian Church.

MRS. H. VAUGHAN ORGAN

White Gladioli, Roses Sparkle at Nuptial Rite

Pedestal vases of white gladioli and white roses caught the light from tall candelabra in the chancel of First Presbyterian Church for the marriage of Patricia Ann Morris and H. Vaughan Organ, Saturday evening.

★ ★ ★

The Rev. William H. Marbach read the service before 450 guests.

Traditional white satin with modified princess lines fashioned the bridal gown for the daughter of Mr. and Mrs. Robert O. Morris of Preston avenue.

Alencon lace, re-embroidered with seed pearls and sequins, outlined the Sabrina neckline and formed a front panel on the skirt.

Back fullness accentuated by a flat satin bow, swept into a chapel train. A fingertip veil was attached to a small scalloped beaded crown.

A white orchid centered the cascade bouquet of stephanotis and white roses.

Attendants wore identical gowns of Romance blue, with scooped neckline, tiny cap sleeves, draped bodice and full organza skirts.

★ ★ ★

Matron-of-honor Mrs. Paul Buker of Livonia held a Colonial bouquet of pink roses.

For bridesmaids Mrs. Leo Hess and Diana Crigler of Pontiac and Betta Sheldon of Rochester there were bouquets of pink roses and carnations.

Doreen Johnson of Sylvan Shores wore short white silk organza and carried a basket of pink rose petals. Scott V. Carver of Kalamazoo carried the rings.

The bridegroom, son of Mr. and Mrs. Hugh Duncan Organ of Detroit, was assisted by Thomas Dasher of Detroit, best man.

Ushers were Bruce Berghoff, of Birmingham; Glenn Boundy Jr., Milwaukee, Dwight Ketchum, Royal Oak; and William Cuney, Detroit.

For the reception in Knights of Pythias Hall, Mrs. Morris chose a sheath-type powder blue silk organza with softly draped bodice and matching shoes and hat.

Mrs. Organ wore beige silk organza with matching accessories. Their corsages were Fashionette roses.

★ ★ ★

The new Mrs. Organ changed to a white knitted suit with collar of seed pearls and rhinestones and accessories of antique white for a honeymoon along the East Coast to Fort Lauderdale.

The couple will reside in Detroit on their return.

Margaret Carolyn Dow, daughter of Mrs. Janet Dow of Lexington avenue, pledged vows with Norman Delbert Hosking, son of the Albert Hoskings of Southfield township, Saturday in Detroit.

MRS. NORMAN D. HOSKING

Norman D. Hosking Weds Margaret Dow

A reception in the Venetian Club, Greenfield road, followed candlelight nuptials of Margaret Carolyn Dow and Norman Delbert Hosking, Saturday evening, in the St. Christopher Episcopal Church, West McNichols road, Detroit.

The Rev. Alan Miller read the double-ring service before an altar banked with white gladioli and chrysanthemums. Daughter of Mrs. Janet Dow of Lexington avenue, the bride was given in marriage by Stephen White of Detroit.

★ ★ ★

The bouffant white peau de soie bridal gown featured a fitted bodice, back bustle and full chapel train. Applique of seed pearls and sequins formed the front skirt panel and edged the Sabrina neckline and wristlength sleeves.

The triple-tiered fingertip veil of silk illusion was attached to a Swedish crown of pearls and sequins. A single strand of pearls worn by her mother on her wedding day was the bride's only jewelry. Lavender heather and a white orchid centered her semi-cascade arrangement of white miniature roses and shattered carnations.

★ ★ ★

Maid of honor Vera Rescoe of Pontiac, appeared in a sheath dress of Bahama blue, skirt and small veiled hat of white feathers. She carried lavender and white chrysanthemums and lavender heather.

★ ★ ★

In identical dresses were bridesmaids Mrs. Albert Hosking and Martha Hessler of Detroit, Mrs. David Cook of Pontiac and Mrs. Stanley Leedy of Kalamazoo. Their flowers were white chrysanthemums and lavender heather.

Lynn Hosking, niece of the bridegroom, in white organdy and headband of white shattered carnations and lavender heather, served as flower-girl.

Albert Hosking was his brother's best man. They are the sons of the Albert Hoskings of Green Valley road, Southfield Township. Seating the guests were James Touse, Gerald Whitbrodt, Walter Bednarz of Detroit and Larry Phillips of Detroit and ring-bearer.

★ ★ ★

Mrs. Dow pinned a white orchid to her dress of Alice blue silk, styled with bell skirt and fitted bodice and worn with matching hat and white accessories. Mrs. Hosking appeared in a sheath of ice-blue lace with matching lace peplum, and a white orchid corsage. Her accessories were blue.

Before leaving for Miami, the new Mrs. Hosking changed to a raspberry tweed suit with matching accessories.

The couple will live in Royal Oak.

Antique Show Due

Pontiac area residents have been notified of the 44th Semi-Annual Detroit Redford Antique Show which will be held March 4-6 at the Carpenter Auditorium on Grand River avenue. Hours will be from noon to 10 p.m. daily.

★ ★ ★

Collectors will find early American glass, iron toys, primitives of wood, brass and copper; French enamels, oriental items, jewelry, guns, stamps, coins and art objects displayed for sale.

Aid Unit Resumes Cancer Pad Project

The Ladies Aid of Oakland Avenue Presbyterian Church resumed the cancer pad sewing project Thursday morning, in the church parlors. Dessert-luncheon was served by Mrs. Marion Brown and Mrs. Guy Caswell.

Audrey Limkeman gave the devotionals.

Dinner Fetes 'Traveler'

By RUTH SAUNDERS

BIRMINGHAM — Mrs. Cecil E. Nickel, who sails for Europe March 29, was a surprised honor guest Saturday at the delightful dinner party Mr. and Mrs. Edward P. Sipe gave in their home on Glenhurst drive.

Table decorations in red, white and blue and a miniature in flowers of the SS United States formed the centerpiece.

★ ★ ★

Besides Mr. Nickel guests included Mr. and Mrs. James Montgomery, Mr. and Mrs. Clemens Ludden, Mr. and Mrs. Robert Peters, the Virgil E. Boyds, the Lewis Kemps, Mr. and Mrs. Frank O. Riley, Dorothy Alexander and Charles Stenebach. Miss Alexander, Mrs. Sipe's sister, is here for a weekend visit from her home in New York City.

★ ★ ★

Mrs. Nickel and Mrs. Robert M. McKercher will travel in Europe until they are joined by their husbands in Italy. The McKerchers plans to visit in Germany, Switzerland and England before coming home in June.

Apply These Hints to Keep Flowers Fresh

DOYLESTOWN, Pa. (UPI)—Cut flowers purchased during the winter can be kept fresh-looking for a longer time with proper care.

Change the water and remove about one-quarter inch from the bottom of each stem daily. The cut should be made on the slant rather than straight across.

Remove any leaves that may dip into the water in the container. Keep cut flowers away from direct heat, preferably in a cooler area of the room. Apply one of several products sold in florist-supplies stores to keep cut flowers fresh.

Register Now!

SPRING TERM STARTS MARCH 14
(Day and Evening Divisions)

There are opportunities in abundance for those ready and equipped for business careers. The premium is on education and training.

Accounting, Secretarial, General Business and Office Machine courses are offered. Secretarial students may select Speedwriting, Gregg, or Machine Shorthand.

Approved for the training of veterans. Free placement service to graduates.

PONTIAC BUSINESS INSTITUTE
7 West Lawrence FEderal 2-3551

Call or return ad for literature

Name .....

Address .....

It's that extra care in cleaning and pressing that makes a suit look better and gives it that fresh, trim appearance that wins admiration and approval from everyone!

WARDROBE
DRY CLEANERS
1038 BALWIN AVE.

Call FE 2-9289 for PICK-UP and DELIVERY Service

the CLOCHE
newly shaped for spring!
$15

Loveliness in each gentle line . . . and true flattery for you! Beautiful straws, beautifully shaped, to make you look beautiful, too!

Arthur's

VERY SPECIALLY
Priced at
TONY'S
Permanents Budget Priced From $7.50
Other Permanents Up To $15.00
IN OUR STYLE DEPARTMENT

TONY'S Beauty Shop
Main Floor 35 W. Huron FE 3-7186
Slightly Higher for Tony's Specialized Care

All Permanents ONE PRICE

$3.75
COMPLETE WITH CUT and SET
NONE HIGHER

You Get All This:
Carefree Haircut
Permanent by a Experienced, Licensed Operator
Styled Set
Our Famous Guarantee: A Complete Wave for $3.75 . . . None Higher

HOLLYWOOD BEAUTY SHOP
78½ North Saginaw Street
Over Bazley's Air Conditioned FE 8-3560

Wedding Photographs
PRICED TO SUIT YOUR BUDGET
Call for Details — FE 4-3669
R. D. Robinson STUDIO AND Richard H. Frye PHOTOGRAPHERS
518 West Huron Corner Thorpe
OPEN EVENINGS

come to Arthur's and plan a wedding

For all of you who will be married this spring and summer, Arthur's Bridal Salon is brimming over with bridal ideas . . . such lovely, lovely dresses, and so many of them. Come to Arthur's and plan, plan, plan! In the midst of romance, a down-to-earth (but not unwelcome) thought: Arthur's prices make the dreamiest plan a Wedding Day reality.

Bridal Salon—Second Floor

Arthur's
Now going on!
OUR VALUE Studded
WHAT'S LEFT SALE
Savings Up to ½
Save One-Half and More

Our policy is not to carry over merchandise. Come in and take advantage of these savings on quality winter stock.

OPEN TONIGHT TO 9
Arthur's
48 N. Saginaw St.

Weather-Flaunting He-Man Thing of the Past

It's Smart to Have Checkup

Today most major corporations have executive health plans or company financed annual checkups for their personnel.

By JOSEPHINE LOWMAN

We no longer think of a man as pampering himself because he is interested in guarding his health. In the past, for some reason, there was a tendency to feel that men should dash out into winter winds even when they had a temperature; that they should beat their chests in the rain even when suffering from neuritis; ignore a "silly" pain in the chest and be so rugged generally that it would be neurotic of them to have periodic physical examinations.

* * *

Just the opposite is true today. It is considered either ignorant or foolish rather than brave to endanger health or overlook symptoms or to fail to have regular checkups.

As a matter of fact today most major corporations have executive health plans or company financed annual checkups for their personnel. These are thorough and may take from a few hours to several days or more.

* * *

Health examinations of several thousand business executives showed that more than 50 per cent between the ages of 40 and 65 were overweight or had heart disease or high blood pressure or one of the more serious troubles. Yet many of them had had no symptoms at all or none sufficiently severe to mention.

* * *

The medical division of one large plant discovered that almost 80 per cent of its executives past 50 had peptic ulcers while only 23 per cent of its other personnel in that age bracket had the same trouble.

Some physicians feel that executives should be compelled to take two vacations a year from the age of 50 on.

They also urge men to take a short rest or nap after lunch whenever possible, not to take their work home with them as a habit, to eat according to the tenets of best nutrition, to develop interests outside their jobs and to be moderate in all things.

If you are overweight you may want my Tubby Hubby Diet which gives you a quick loss, but protects health and appeases appetite. If you would like to have this booklet send 10 cents and a stamped, self-addressed envelope with your request to Josephine Lowman in care of The Pontiac Press.

* * *

Tomorrow: "Men, You've Got To Watch Your Measurements, Too."

Baldwin PTA Mothers Called

Baldwin School PTA will view a cancer film in the school gymnasium Thursday at 7:30 p.m.

All school mothers and friends are invited.

DAV Auxiliary Attends Session at Detroit Hotel

Disabled American Veterans Auxiliary Unit 16 attended the all-day session of the annual Michigan Women's National Security Council Thursday at Hotel Whittier, Detroit.

Ranjit Bajwa spoke on "India Today" and Richard Voltz on the "Freedoms Foundation at Valley Forge."

* * *

Delegates were DAV State Commander Virginia Hays, Auxiliary Commander Mrs. Ray C. Jewell, and the American Legion 18th district chairman, Marie Thompson.

* * *

At the Wednesday evening auxiliary meeting, Commander Hays spoke concerning the importance of statewide Americanism, hospital work, local organization affiliation and membership. The next Americanism project will be a flag presentation to a local girl scout troop. State Department Chaplain Virginia Guitar was a guest.

2 PANTS SKIRTS PL. SWEATERS 97¢
Front of Pontiac State Bank
MIRACLE MILE SHOE REPAIR & DRY CLEANERS
Miracle Mile Open Daily Shopping Center 10:30 AM to 9 PM

BOBETTE SHOP
Pontiac's Complete Corset and Hosiery SHOP
14 N. Saginaw St. FE 2-6921

William K. Cowie
Custom Upholstery
25 Yrs. of Practical Experience
205 Voorheis Rd. FE 4-2857
Between Telegraph & Orchard Lake

Whether you're shopping for Contemporary or Early American . . . you can't "go wrong" with a
WRIGHT CUSTOM-MADE SOFA
Specially Priced from $169

- Choice of many beautiful fabrics
- Choice of spring-filled or foam-rubber cushions
- Steel reinforced full web bottom and hand-tied springs
- All workmanship guaranteed 5 years
- Easy budget terms or 90 days cash

Matching Chairs from $89.50

Why can you buy a Wright-built sofa of superior quality so reasonably? Because you are buying direct from the maker — eliminating the usual "middleman" costs!

WILLIAM WRIGHT Furniture Makers and Upholsterers
270 Orchard Lake Ave. FE 4-0558 Serving Pontiac Over 28 Years

Neumode SALE

77¢ PAIR
2 PAIRS $1.50

"TWO-STEP" SEAMLESS NYLONS
First quality, dress sheer, reinforced heel and toe!

"WHITE COLLAR GIRL" FULL FASHIONED NYLONS
Neumode's famous White Collar Girl sheer nylons, with slenderizing seams.

Neumode Hosiery Shop
82 N. Saginaw FE 2-7730

by Laura Wheeler

Vivid as oil paintings! Be an artist with a needle, and "paint" this handsome pair.

Easy 8-to-inch cross stitch! Choose brown, green, orange tones to bring glowing color to a room. Pattern 576; two 8x21-inch transfers; color chart.

Send thirty-five cents (coins) for this pattern — add 5 cents for each pattern for 1st-class mailing. Send to The Pontiac Press, 124 Needlecraft Dept., P. O. Box 164, Old Chelsea Station, New York 11, N. Y. Print plainly pattern number, name, address and zone.

New! New! New! Our 1960 Laura Wheeler Needlecraft Book is ready NOW! Crammed with exciting, unusual, popular designs to crochet, knit, sew, embroider, quilt, weave — fashions, home furnishings, toys, gifts, bazaar hits. In the book FREE — 3 quilt patterns. Hurry, send 25 cents for your copy.

MIMEOGRAPHING SERVICE
Bulletins, Letters, etc.
FAST SERVICE!
Christian Literature Sales
39 Oakland FE 4-8581

Rosebuds of Schiffli embroidery are strewn on this white wool jersey sheath by R&K Originals. Matching satin piping outlines the wing collar, V neckline and short sleeves. Available locally.

Tears Wash Eye Surface

NEW YORK (UPI)—Tears are Nature's way of washing the surface of your eyes. The salty liquid comes from two glands, one to each eye. The tear gland for the right eye is located above and to the right of the eye, while the other is above and to the left of the eye.

* * *

Tears travel from these glands through tiny tubes to the surface of the eyeball and depart through tubes at the inner side of each eye. Weeping causes an overflow and the tears roll down the cheek and nose.

A Hungry Houseful Inspires the Cook

By RUTH MILLETT

"A Proper Place to Inspire the Art of Cooking," says the heading over a picture story of a beautiful kitchen in one of the leading magazines on home decorating.

* * *

With all due respect to the editors of the magazine I'd like to point out that a beautiful kitchen isn't what inspires a housewife to roll up her sleeves and start rattling pots and pans.

Nothing inspires a woman to cook like a houseful of hungry kids and a husband who enjoys eating. Given them, a woman will cook up a storm and feel well repaid for her efforts if her children ask for seconds and her husband says, "Nobody can make (this particular dish) like you can."

A convenient kitchen can make the job of preparing delicious meals easier. A beautiful kitchen can give a housewife a feeling of prideful pleasure—especially if it is the envy of all her friends.

* * *

But it takes a family to cook for to really inspire a woman to get right down to the business of baking bread, making pies, and frying chicken.

If you don't believe it just ask some widow who lives alone in a house with a beautiful, modern kitchen if she likes to cook.

She'll probably tell you: "I used to, when I had a family to cook for, but it's not much fun cooking for one, so I eat out a lot, or just eat a snack out of the icebox."

No, it's not the kitchen that inspires the cook. It's a hungry family she knows will applaud her cooking skill with every request for "just a little more, please."

For A Happier Life and a happier marriage, send for a copy of Ruth Millett's new booklet "How to Have a Happy Husband." Mail 25c for each copy to Ruth Millett Reader Service, c-o The Pontiac Press, P. O. Box 489, Dept. A, Radio City Station, New York 19, N. Y.

A Rose by Any Other Name Isn't 1st Prize

This spring, young poets of the Catalonian province of Spain will meet as always in spirited public competition at Barcelona and read, as always, their poetry in the native Catalan tongue. Awards, according to a world airline, will be the traditional ones: Third place, a silver rose; second place, a gold rose, and first place, a REAL rose.

Skirt Fashions: Tight on the Hips

(UPI)—Newest in skirts is the stitched-to-the-hip type. Some skirts, pleated from the waistband, also have pleats worked toward an inverted front panel. Other popular pleats are box, twin, flared, and scissor. Full skirts have unpressed pleats falling into a soft, dome shape.

"OOH! I LOVE MY NEW FIGURE!!
I NEVER DREAMED I COULD BE SO SLIM AGAIN.

Are you tired of being overweight . . . of being padded to much in too many places? Are you tired of heavy hips, thighs, ankles and sagging posture . . . that add accusing years to your appearance and deny you the pride and pleasure of presenting yourself at your more attractive best in today's slender fashions? If you want to trim inches from your figure . . . if you want to be slim again . . . acquaint yourself now with the proven House of Venus method. It's the easy way to acquire a more slender, glamorous figure so many women have resolved to regain.

To the Next 15 . . . We Guarantee Results . . . Regardless of Your Age!

$1.50 Per Week
For A Course Individually Designed for YOU!

Call FEderal 4-9582 for Your FREE TRIAL

Miracle Mile Shopping Center
House of Venus
Figure Salons
S. Telegraph at Square Lk. Rd.
FEderal 4-9582

Why?
SETTLE FOR LESS!

When You can buy carpeting and draperies where you are sure of the following:

Quality—Security—Confidence . . . and over 30 years of experience and know-how. Helping home makers select the right color and quality carpet and draperies for their homes. Yes, we have the finest installation specialist in our field. Many of our prices are at or below some sales or close-out prices.

Call FE 4-2531

Shop Comfortably, Leisurely at Home!

Our carpet consultant will bring samples to your home so you can choose the right carpet and color for your decorating schemes. No obligation. Free estimates and decorating counsel. Deferred payment plan to fit your needs.

Even no money down and 36 months to pay.

McCANDLESS
11 N. Perry St. FE 4-2531

To serve up a piping dessert, from the oven when done, top with bake a packaged gingerbread mix apple sauce and cinnamon; put while eating dinner, remove it under broiler till bubbly.

The "Different" Look for you . . .
PERMANENTS
Complete
$5—$6—$7.50
Styled Hair Cutting from..... $1.50

We Specialize in Children's Hair Cutting.
ANNALIESE BEAUTY SALON
80½ N. Saginaw St. FE 2-5600
(Over Tasty Bakery)

PERMANENT WAVE
Priced from $5.00
Parisian Beauty Shop
7 W. Lawrence (Upstairs) FE 2-4069

Not just cool, not just baby soft but a rubber girdle guaranteed never to split or tear; machine washes, dries . . . and stays white

One twirl in a **Magicool** around a Federal fitting room and you'll forget all the rubber girdles you've ever tried! **Perma-lift** took the hi-frequency sound of the space age and whipped rubber and Helanca nylon into a revolutionary new girdle fabric, **Elastomer—D.** Rubber is fused (not just lined) with Helanca to last the life of the garment for **softness** like doves' wings . . . **2-way stretch** (first ever in rubber!) that molds, holds, sleeks, flattens tummy and derriere . . . strength that **won't rip** ever! Magicool goes into automatic washers like a skin diver . . . withstands a **dryer's heat** and stays glistening white as long as you wear it! It has lingerie smooth suppleness to **glide** on and off like your stockings . . . magic open oval nylon crotch that **won't ride up.** It's bubble-bath **light** through 50,000 breathing air holes. Federal's has Magicool now in three 'around the clock' styles . . . girdle, average or long pantie leg.

a. Magicool av. pantie, S-M-L-XL 9.95
b. Magicool girdle, S-M-L-XL..... 8.95
c. Magicool long leg, S-M-L-XL..... 12.50

Let Federal's expert corsetieres fit you correctly for comfort and figure flattery

Just say . . . "CHARGE IT" at Federal's

OPEN EVERY NIGHT TO 9
Monday through Saturday

DOWNTOWN AND DRAYTON PLAINS

Free Farmers, Urges Benson

Sees U.S. Pouring Billions Down the Drain

WASHINGTON (AP) — Six years ago a tall, bespectacled man named Ezra Taft Benson tossed Congress a barbed question.

★ ★ ★

"At what point," he asked, "will the 140 million Americans who do not live on farms rise up and demand outright elimination of all aid to agriculture?"

Mindful of a long and costly failure to solve the nation's farm problem, Benson didn't expect an answer. Nor did he get one.

If he seemed hopeful then of prodding Congress to stem the multi billion-dollar flow of farm subsidies—and curb the huge crop surpluses stimulated by federal aid—Benson today has few such illusions.

ENDLESS PARADOX

Steeled to political realities by seven years in office, the 60-year-old secretary of agriculture can only shake his head, ruefully, at the paradox of U.S. taxpayers staggering under the burden of mountainous farm surpluses in a hungry world.

President Eisenhower, in a special message to Congress on Feb. 9, urged the lawmakers to "act swiftly" to halt snowballing surpluses.

Eisenhower said it is now costing the nation's taxpayers $1,000 a minute to support wheat prices alone, and he warned Congress:

"If our government does not act quickly, the danger is very real that this entire program will collapse under pressure of public indignation."

★ ★ ★

Benson believes that if farmers were left alone, without federal interference, they would quickly adjust their crop production to conform with the law of supply and demand.

"We must get the government off the backs of farmers and eliminate ineffective acreage controls and artificial price-fixing carried over from days of war and depression," the secretary says.

But some farm leaders contend that if price supports were scrapped, it would drive food prices sky high and cost the American housewife far more than the tax bite of federal price supports.

'WANT MORE FREEDOM'

"Mr. Benson's only solution is to let farm prices go down until enough farmers are starved off the farm so that production will adjust itself to demand," says Rep. Harold D. Cooley (D-NC), chairman of the House Agriculture Committee.

When Benson, testifying on Capitol Hill, insisted that 80 per cent of the nation's farmers want more freedom and less federal "regimentation," Cooley replied:

"The farmers were free in 1933 and we had starvation prices."

To Benson, the overriding concern is the apparent futility of spending billions of dollars on what he regards as a hopeless cause.

"Agriculture is undergoing a technological revolution and it is irreversible," he says. "It cannot be controlled by government mandate."

★ ★ ★

But farm-belt lawmakers, spurred on by farm pressure groups, seem as determined as ever to keep the federal aid pot boiling.

Illusory or not, many politicians still regard the farm vote as powerful enough to tip the scales in a close election.

This is true despite the farm population decline from 32 million in 1920 to 16 million today.

On the other hand, some political bigwigs are beginning to think the importance of the farm vote may be exaggerated.

They see the voice of the city becoming ever more potent and city dwellers taking a dim view of paying tax dollars to provide whopping arm subsidies.

LOSES $20 BILLION

The government, says Benson, has lost more than 20 billion dollars since 1933 in attempting to stabilize farm prices and income.

This year alone it will cost nearly four billion dollars for various farm subsidy programs.

Yet farm prices at the end of 1959 sagged to the lowest level in nearly two decades.

Through the years, under Democratic and Republican administrations alike, critics have assailed the federal farm program as "cockeyed . . . bankrupt . . . a colossal failure . . . outlandish . . . crazy . . . ruinous . . . this terrible mess."

Benson himself calls it "the most costly, irrational, hodgepodge program ever patched together . . . a serious threat to the solvency of our country."

★ ★ ★

But when Sen. Homer Capehart (R-Ind) last year offered a Senate Bill to wipe out all farm supports and controls after 1960, he was snowed under by a 69-5 vote.

In some of its aspects, the farm dilemma baffles the average intelligence:

Item: The government pays farmers, via artificially high price supports, to grow more food than we can eat and then adds to the taxpayers' expense by putting the excess food in storage with little chance that it will ever be used.

Item: Livestock growers, who have consistently refused federal price supports, are the most prosperous segment of American Agriculture today. Wheat and cotton farmers, with the biggest price supports, are in the worst trouble.

Experts say the outlook for remedial legislation during the current session of Congress appears dimmer than ever.

"There is too great a divergence of opinion whether we should go to tougher controls—toward a regimented 'police state' in farming—or toward a free market," says a Department of Agriculture official.

MODEL IN SHOW — Trying on new spring fashions they will model tomorrow evening in the Associates of North Central Christian College style show are, from left, Martha Phelps, Mrs. Clayton Ovesen and Linda Kincade. Martha and Linda are students at the college, and Mrs. Ovesen of Rochester is cochairman of the special event which is open to the some 400 members of the association. It will be held in the multipurpose building's cafeteria on the campus in Avon Township.

Pontiac Press Photo

RECEIVES NEW PONTIAC — At dedication ceremonies of the new Franklin Village fire hall yesterday, Robert W. Emerick, right, public relations director of Pontiac Motor Division, presented the 40-man volunteer department with a fully-equipped Pontiac station wagon for use as an emergency vehicle. In the driver's seat is village policeman Ken Bristol. Looking on with Emerick is volunteer fireman Dan Foulkrod. The department, at 32730 Franklin Rd., was organized in 1949 as a nonprofit group. It is operated and financed strictly through annual voluntary contributions.

Pontiac Press Photo

Guidance Group to Show Spring Hats Tomorrow

LAKE ORION — The Lake Orion Child Guidance Assn. will sponsor a spring hat show, "Swing Into Spring," at 7:30 p.m. tomorrow at Blanche Sims School.

Proceeds from the club's one money-making event of the year will be used for its community projects, according to cochairmen Mrs. John F. Lintol and Mrs. W. Richard Hohl.

Models will represent the various women's organizations in the village.

Rochester Kiwanis to Greet Huizenga

ROCHESTER — Members of the Rochester Kiwanis Club will welcome their own past president Richard F. Huizenga at their meeting tonight in his role as lieutenant governor of 14 Oakland County Kiwanis clubs.

The title of Huizenga's official address will be "Freedom Is Up to You." He will outline the objectives of Kiwanis International which deals with betterment of individuals, age groups, labor-management relations, governments and international relations.

Huizenga is assistant superintendent of the Rochester Community Schools.

CLAIRE STEELE

An April 23 altar date has been set by Claire Steele and Lee E. Goodwin. The bride-elect is the daughter of Mr. and Mrs. Frederick D. Steel of Rumford, Maine. Her fiance is the son of Mrs. Mary Goodwin of 245 N. Broadway St., Lake Orion. The wedding is to take place at Keflavik, Iceland, where both are employed.

At Roosevelt School

To Air Youth Program

KEEGO HARBOR — The youth assistance program recently set up here will be discussed tomorrow at 8 p.m. at the Roosevelt Elementary PTA meeting at the school.

Neil Celley of the Oakland County Juvenile Court will be the guest speaker.

Mrs. Martin Kabcenell and Mrs. Tom Reese will also discuss the recent Michigan State University Oakland conference on studying Michigan schools, which they attended.

Officers of the association will be elected. It will be necessary for voters to have their membership cards to cast their ballots.

Three Retiring From Area Firm

ROCHESTER — Three men, representing almost 90 years of service to the company, are retiring from work at National Twist Drill and Tool Co.

The man with the longest record is Orto Natzel, 72, of Roseville, who retired Feb. 24 after 50 years with the company.

Jack Rundell, 68, of 4700 N. Rochester Rd., has been with National Twist Drill since 1941. He will retire March 31.

Another veteran employe, Paul Schulz, 68, of Detroit, retired Feb. 19. He started work at the company 20 years ago.

Pontiac Twp. Offers First Aid Classes

PONTIAC TOWNSHIP — The Pontiac Township office of civil defense will offer a series of Red Cross first aid classes beginning at 7 p.m. tomorrow at the Township Hall, 2060 Opdyke Rd.

Anyone may take the five-week course according to Pontiac Township Fire Chief Carl Schingeck. Each session will last from one hour and a half to two hours.

Earl Myers will be the instructor.

The fire chief may be contacted for further information. There will be no charge for the classes.

Officers Re-Elected at Community Hospital

ALMONT — The same officers have been re-elected to direct the Community Hospital near Almont for the coming year by the Board of Trustees.

They are Thomas K. Richards of Almont, president; Leon Bishop of Almont, board chairman; Dr. Louis R. Newlin of Romeo, vice president; James Hough of Romeo, secretary; and James D. Ligon of Almont, treasurer.

Richards is expected to appoint his standing committees at a later meeting.

Orion Twp. Church Buys Two-Acre Site

ORION TOWNSHIP — The Judah Lake Baptist Church has purchased a two-acre site on the corner of Joslyn and Flintride roads for a new church, the Rev. Robert Molyneux announced today.

At present the congregation is meeting in an old house at Silver Bell and Joslyn roads. The membership now totals about 85 and is growing steadily, the pastor said.

He added that the size and design of the proposed structure have not yet been decided but will be announced in the near future.

League Will Discuss Constitutional Revision

ROCHESTER — Whether the State Constitution needs revising is the topic to be discussed here tonight by the past president of the Michigan League of Women Voters, Mrs. Bertien Ketchum.

★ ★ ★

Spokesman for Citizens of Michigan in the Rochester area, Mrs. George Dillman has urged all citizens interested in the government of their state to attend.

★ ★ ★

Mrs. Ketchum's talk will be given in St. Philip's Episcopal Church here at 8 p.m.

Congress of the United States sat in eight cities before Washington—Philadelphia, Baltimore, Lancaster, York, Princeton, Annapolis, Trenton and finally New York before loeating here.

Brooklands Church Sets Midweek Lenten Service

BROOKLANDS — Following the custom of the traditional Lenten season, Gethsemane Lutheran Church here will conduct a series of midweek services beginning Ash Wednesday and continuing to Holy Week.

The general theme will be "Crowds Around the Cross." Time of the services will be 7:30 p.m. every Wednesday.

The church is located on Auburn road near Dequindre road.

Rochester Unit to Hear Teacher

To Address Study Club

ROCHESTER — Guest speaker at the Rochester Child Study Club meeting at Rochester Senior High School Wednesday evening will be Miss Hazel E. Graham, associate professor in the department of educational and clinical psychology at Wayne State University.

Miss Graham will speak on "The Modern Mothers' Role." She has been at Wayne more than 20 years and also teaches educational, child and clinical psychology there.

The meeting, to start at 8, is open to the public free of charge. Fathers as well as mothers are urged to attend.

Applications for next year's membership in the Child Study Club will be taken at the meeting.

Refreshments will be served following a discussion.

MSU Surveys Interest in Graduate Courses

Michigan State University is surveying student interest in graduate business administration and engineering courses in the Pontiac area.

Courses would be offered on the Michigan State University Oakland campus.

Interested persons have been urged to contact Dan McLauchlin, regional director of MSU extension services, at MSU.

(Advertisement)

Science Shrinks Piles New Way Without Surgery Stops Itch—Relieves Pain

New York, N. Y. (Special) — For the first time science has found a new healing substance with the astonishing ability to shrink hemorrhoids, stop itching, and relieve pain — without surgery.

In one hemorrhoid case after another, "very striking improvement" was reported and verified by doctors' observations.

Pain was relieved promptly. And, while gently relieving pain, actual reduction or retraction (shrinking) took place.

And most amazing of all — this improvement was maintained in cases where doctors' observations were continued over a period of many months!

In fact, results were so thorough that sufferers were able to make such astonishing statements as "Piles have ceased to be a problem!" And among these sufferers were a very wide variety of hemorrhoid conditions, some of 10 to 20 years' standing.

All this, without the use of narcotics, anesthetics or astringents of any kind. The secret is a new healing substance (Bio-Dyne®) — the discovery of a world-famous research institution. Already, Bio-Dyne is in wide use for healing injured tissue on all parts of the body.

This new healing substance is offered in *suppository or ointment form* called *Preparation H.®* Ask for individually sealed convenient Preparation H suppositories or Preparation H ointment with special applicator. Preparation H is sold at all drug counters. Satisfaction guaranteed or money refunded.

®Reg. U. S. Pat. Off.

(Advertisement)

Why Accept Less for Your Money

NOT 3% NOT 3½% BUT 4%

CURRENT RATE on ALL SAVINGS

Capitol Savings & Loan Assoc.

75 W. Huron FE 4-0561

Established 1890

CUSTOMER PARKING IN REAR OF BUILDING

This Custom Built Sofa — Your Choice of Colors in Nylon with Foam Rubber.

NOW $195.00

SPECIAL MARCH SAVINGS

All Furniture — All Lamps
All Pictures — All Mirrors
All Bedding Except Beautyrest Mattresses and Box Springs

3 WAY TERMS

- 30 Day Charge Accounts
- 90 Day Accounts, Pay ⅓ Each Month
- Deferred Payment Plan — As Little as 10% Down — Up to 24 Months

OPEN MONDAY & FRIDAY EVENINGS

Careful FREE DELIVERY — Ample FREE PARKING

Miller's FURNITURE 144 OAKLAND AVE.

Your Fuel Oil Is Only as Dependable as Your Fuel Dealer!

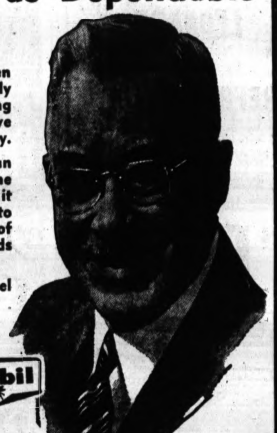

For the past 35 years Gee Coal and Oil Company has been winning and holding warm friends and customers by cleanly delivering better quality fuel in Pontiac and the surrounding area. As the years rolled by more and more people have turned to Gee for warmth, comfort and true heating economy.

Today, as in 1925, you can DEPEND ON GEE for Clean delivery, better quality fuel and true heating economy as the fuel supplied you by Gee must meet the highest standard, it must be of a type that will react cleanly and quickly to Michigan's changeable climate, giving an abundance of warmth and comfort in the coldest winter weather . . . holds a clean, even, light warmth on milder days and evenings.

So, if you are in any way dissatisfied with your present fuel oil or your fuel dealer, may we suggest that . . .

NOW IS THE TIME TO

SWITCH to GEE and NEW MOBILHEAT

Mobil

IF YOU LIVE IN PONTIAC OR THE SURROUNDING AREA, YOU, TOO CAN ENJOY NEW MOBILHEAT CLEANLY DELIVERED BY GEE!

If you live in Drayton Plains, Waterford, Clarkston, Orion, Rochester, Auburn Heights, Keego Harbor, Bloomfield Hills or the surrounding area, you, too, can enjoy New Mobilheat cleanly delivered in GEE's modern metered trucks. Many of your neighbors are now customers of GEE, PONTIAC'S LARGEST MOBILHEAT DISTRIBUTOR.

Telephone FE 5-8181

Attention— COAL USERS!

SAVE 50c a Ton

Order your coal in load lots of two ton or more and save 50c per ton.

WE GIVE HOLDEN'S RED TRADING STAMPS

GEE COAL and OIL CO.

91 LAKE ST. FE 5-8181

IF YOU DON'T KNOW FUEL — KNOW YOUR FUEL DEALER!

EVERYTHING ON ONE ACCOUNT

FROM YOUR DIAMOND RING TO YOUR "HOME SWEET HOME"

OVER 125 PIECES...

SAVE!... Buy Everything for less on one easy-payment account at WKC! Why spend hours running from store to store and why endure the agony of many nuisance payments? BUY ALL, PAY SMALL at WKC on one convenient account!

Yours For **1** ...LOW PRICE! ...ACCOUNT!

...LOW Weekly or Monthly PAYMENT!

...Small Down PAYMENT!

or No Down Payment

New Bedroom Charm and Beauty At A Terrific Low Price!

GUARANTEED Nationally Advertised! DIAMONDS!

8 DIAMOND MATCHING WEDDING ENSEMBLE

Both Rings For Only . . .

At this startling low price you can afford to surprise her with the diamond she's been hoping for. **$79**

WKC Phone FEderal 3-7114

108 NORTH SAGINAW

BUY ALL THIS FOR *As Little As . . .* **$5.95 a Week!**

Liberal Credit Terms! Take Many Months to Pay!

FINE QUALITY 7-PC. BEDROOM OUTFIT

Extra-roomy dresser with mirror, spacious chest and bookcase bed. Dustproof center guided drawers, mahogany veneers and select woods. Hotel style innerspring mattress and box spring plus 2 boudoir lamps. **$169**

Big 11 CU. FT. LEONARD *by Kelvinator* **REFRIGERATOR**

- Temperature Control has Simplified Single Dial.
- Full-width Freezer Holds 52 lbs. of Frozen Foods.
- Full-width Storage Tray
- Twin Moisture-Seal Crispers.
- Butter Chest in-the-door Storage for Convenience.

$198

- *Bigger Trade In Allowances!*
- *Lower-Than-Ever Prices!*

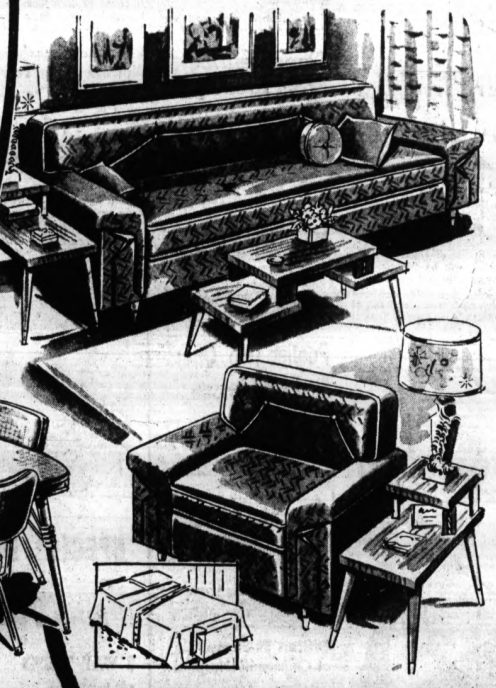

Full-Size Famous Name Gas Range

Big family size oven, smokeless broiler, roomy storage. Specially built to cook faster, better and more economically, too. **$88**

107-PC. 60" MODERN DINETTE SET

In addition to this family size 7-pc. dinette —table and 6 chairs—you get a 33-pc. dinnerware set, 24-pc. stainless steel tableware, 18-pc. glassware set, 6-pc. iced tea set, 7-pc. serving set and 12-pc. coaster set. **$88**

Living Room by Day, Bedroom for 2 at Night

7-PC. MODERN SOFA BED OUTFIT

Stunning covered sofa converts to bed for 2; has hidden bedding section, spring construction. Matching lounge chair, cocktail and 2 step tables. 2 table lamps. **$159**

Superbly Equipped City Police Use Science to Trap Criminals

The Pontiac police are well armed for their never-ending war against crime.

The city's police department is one of the finest equipped in the nation for a municipality its size, according to Public Safety Director George D. Eastman.

It's the only law enforcement agency in Oakland County with a polygraph (lie detector) machine and a trained operator. The machine has made life harder for criminals in Pontiac—and in surrounding areas—for it's used occasionally by several nearby departments.

The detective bureau has been provided with a manual dictation system to avoid the time-consuming process of writing out lengthy reports.

★ ★ ★

Detectives now simply pick up their telephone, dial special dictating equipment, and dictate their information. Reports are later transcribed from recordings by department secretaries.

"The result has been more accurate and more complete reports prepared in much less time than formerly," Eastman said.

SIGNAL BY LIGHTS

Among the unusual items purchased for the department recently is a system for reaching officers who are on the road, away from their patrol cars.

Here is how this "selective recall" system works:

The radio operator at headquarters pushes a button indicating the number of the wanted car, and a light flashes on the car's dash and roof. The innovation makes it possible for patrol officers to leave their cars to check buildings and hazardous conditions, or to interrogate people.

The light can be seen for several blocks, making the officer available for immediate dispatch by the radio operator at headquarters in the Public Safety Building.

★ ★ ★

"The system insures prompt communication with officers on the road and has made possible extensive—but selective—foot patrol," Eastman said.

Walkie-talkies are employed by a special police detail formed last fall to meet special crime problems.

Called the "flexible squad," the detail was formed after a departmental study indicated that, even under most ideal circumstances, assignments of patrolmen could not be made flexible enough to meet such problems.

★ ★ ★

Headed by Sgt. James F. Bale, the detail of five patrolmen provides the department with a mobile and effective striking force.

"It has been able to operate at varied hours of the day and under all emergency conditions," Eastman said.

The public safety director said that one of the squad's greatest values is its ability to form quadrants covering all escape routes from the point at which a crime is in progress.

"By the use of special foot patrols with walkie-talkies for communications, the squad has been able to saturate troubled areas again and again to make effective, worthwhile arrests," Eastman asserted.

★ ★ ★

"Just now reaching recognition, this kind of unit will become common to many departments in the next few years," he predicted.

BOARDS LOCATE CRUISER

Large boards at police headquarters give command officers and radio operators an immediate picture of the approximate location of cruiser cars in service and those temporarily on out-of-service status.

New cruisers purchased in 1959 departed from the traditional and inconspicuous black in favor of a light blue and white combination.

A new small patrol wagon in the two-tone combination also has been added to the fleet.

★ ★ ★

A police library has been established, containing 120 books. These cover all phases of police administration, organization and investigation, and numerous other subjects. The library also contains a fairly complete selection of current police periodicals.

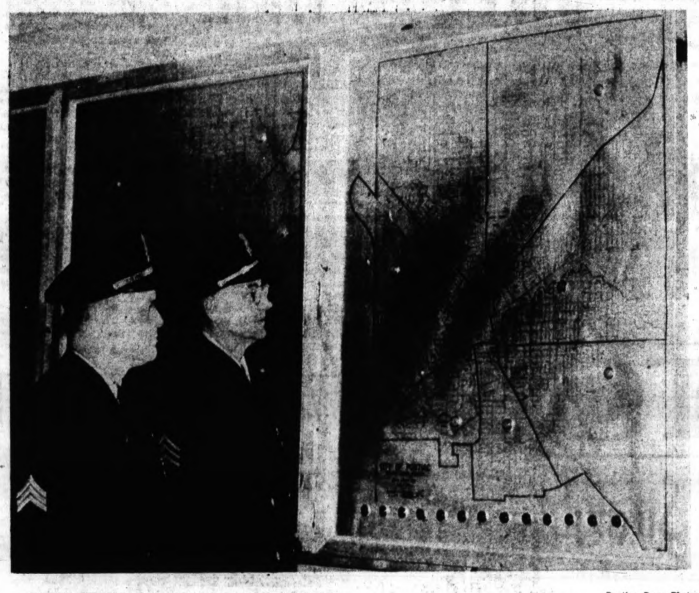

Pontiac Press Photo

WHERE CRUISERS ARE — Sgts. Lawrence E. LaBair (left) and Telton E. Rogg can tell at a glance at this large board in police headquarters where each police car is at that moment. The board also provides such information as what cars are out of service, which cars are tied up, and those free to answer calls.

ALWAYS IN TOUCH — Two patrolmen of the Police Dept.'s flexible squad, a small six-man unit formed to meet special crime problems, confer with other officers with walkie-talkies. Talking with the instrument is Patrolman Dallas J. Flesher. His partner holding the shotgun is Patrolman James A. Teal Jr.

Pontiac Press Photo

MAKING CRIME REPORT — Det. August R. Martinez dictates the results of a criminal case investigation to a special dictation machine pictured on the right. The report will later be typed by a department secretary. The special equipment frees detectives from the time-consuming process of handwriting their reports.

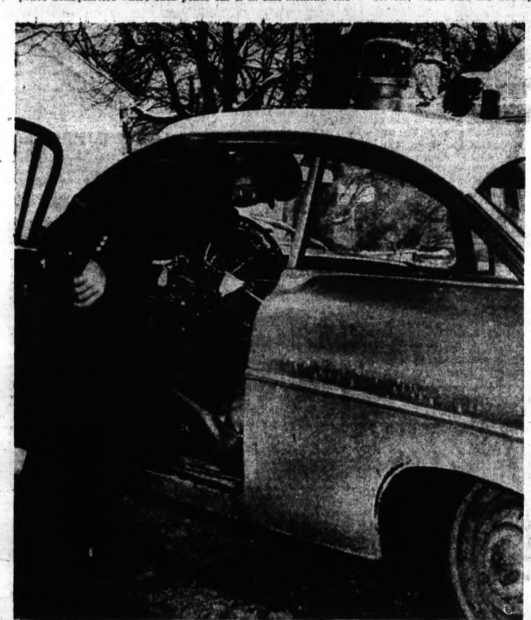

TAKING MESSAGE — Patrolman James F. Fritz receives a message from police headquarters after being summoned back to his car by the small flashing light on top of his police cruiser. A radio operator by pushing a button can flash the light on any car of the department, a signal that the patrolman is to contact the station. The recall light is located behind the large blinker signal.

Chessman Fate Sessions Start

California's Legislature Delves Into Capital Punishment Today

SACRAMENTO, Calif. (AP) — Caryl Chessman's fate hinges on what the California Legislature does about capital punishment at a session starting today.

★ ★ ★

Just what attempts will be made to change the law hasn't been decided. Unofficial proposals to the legislators range from outright repeal of the seven separate provisions for capital punishment in the state's criminal code to a moratorium on the death penalty pending further study.

George T. Davis, chief attorney for the Los Angeles sex kidnaper, has suggested the Legislature submit the question of capital punishment to the electorate as a referendum on the November ballot.

★ ★ ★

Gov. Edmund G. Brown granted Chessman a 60-day reprieve Feb. 20 on the eve of the eighth execution date faced by Chessman who was condemned 11½ years ago. The governor said he did so to allow the Legislature again to consider doing away with capital punishment.

Since then the governor has said that tying the question of Chessman's fate to the proposal has hardened the opponents of abolition of capital punishment and that there is little chance of the death penalty being repealed.

★ ★ ★

Brown says canital punishment fails as a crime deterrent, but he adds he will not try to influence the Legislature further on the issue. He also says he will not again grant Chessman a reprieve if capital punishment is retained.

Broomfield Has Seven Workers

Employs Slightly Over Average at Offices in Washington, Royal Oak

Congressman William S. Broomfield (R-Oakland County) has seven employes on his staff—three in Washington and four in his Royal Oak office—according to a January accounting of House members' staffs.

★ ★ ★

Michigan's 18 House members employ a total of 114 workers in their Washington and district offices, or an average of slightly more than six workers for each member.

Broomfield's staff, with gross salaries received for January, included Roy A. Gast, his administrative assistant, $829; Mrs. Katherine H. Knowlton, $731, and Mrs. Patricia B. Freeman, $596.

In his Royal Oak office there were Paul L. Burns, $462; Mrs. Genevieve C. Shock, $345; Mrs. Isabel N. Hassell, $110, and William F. Foebel, $91.

★ ★ ★

None are Broomfield's relatives, a spokesman for the office said.

January payroll records showed Rep. James G. O'Hara (D-Utica) to be the largest employer, with nine workers, and Rep. Clare E. Hoffman (R-Allegan) the smallest, with three.

Ex-Rail Official Dies

DETROIT (AP)—Charles L. Block, retired assistant treasurer of the Grand Trunk Western Railroad Co., died Saturday at the age of 64.

Care for Aged Patients in State Hospital Rapped

By HARVEY ZUCKERBERG

Staff officials have disputed claims that Pontiac State Hospital and the taxpayers are bearing the burden of a number of patients who need not be housed in a mental institution.

Those undergoing geriatric treatment (care for the aged) have been cited as one example.

This question has arisen also, mostly in lawmaker and service group circles: why are many patients well enough to be released but continue to be carried by society and the already deficient hospital staff?

The contention is that such a situation exists because there is no one to assume responsibility for the patients and no means of support outside the institution's walls.

Orphan patients are those who, in fact, have no surviving relatives, or cannot for some reason return to their existing families.

This status does not deter their release when they are well, according to the hospital's assistant superintendent, Dr. Theodore Statersmoen.

★ ★ ★

"Of course, it's much easier when there is a family or someone waiting to receive the patient," the doctor said. "But everyone who is here has to be here for a good reason."

The hospital's family care program is the machinery that gives a rapidly recovering orphan patient a chance to adjust in an outside environment and remain out of the hospital.

Patients are recommended for family care and are approved for the program after consideration by the staff.

The patients are sent to live with private families who receive payment for the patient's sustenance.

★ ★ ★

There are now approximately 45 homes in the program and 235 patients living with volunteer families.

The county is responsible for full payment the first year and pays $4.80 per day for each patient while in the hospital, or $2 to $2.40 per day if the patient is living with a family outside of the hospital.

CAN GET A JOB

A social worker visits the family care home frequently to check on the patient's progress and bring whatever medication is required.

★ ★ ★

The family care patient can get a job and become self-supporting, enabling him to move into his own home on a work convalescent status. A patient is seen by a hospital social worker as long as he remains on work convalescent status.

The person can wait for three years on "WCS" to have his rights restored, or be adjudged sane by probate court as soon as he becomes self-supporting from a family care unit.

One girl who was recently released from the hospital to a family care home said the first thing many of the patients do is seek a job.

"As soon as you can get a job, you try to pass a test by a psychiatriat to find you sane and then you're free. It cost me $25 for the test and I passed it right away. Some keep taking the test until they pass it and it is expensive."

★ ★ ★

Said Satersmoen:

"Family care is used for two purposes. It can be a stepping stone for a recovering patient, gradually working him back into an outside situation."

"It is also used for the more chronic patients who we don't expect to move out of family care but who need less care than in the hospital situation."

CITES NEED

A case worker in family care who handles job placements, Berner Hansen, explained that most patients need the conditioned surroundings of a family care home.

"If patients were to be released directly to the outside pressures of society, many would become psychotic again," he said.

Satersmoen said there is a waiting list of patients approved to be released to family care, but that the machinery works fast.

Twenty patients waiting to be released from the hospital into a family care situation will wait only a matter of days.

The charge that aged patients do not belong in the mental institution and should not be the responsibility of a state hospital also was disputed.

★ ★ ★

The charges have been leveled by some legislators and some members of the Michigan Probate Judges Assn.

"The aged came to us in the first place with mental disorders," said Richard Luehmann, hospital personnel director, "and the majority of them at that stage in life are not cured. They still need the medical attention and facilities of the state hospital.

"They are here now because there is no place else for them to go."

It has been suggested that foster homes be established for the aged to take them out of the state hospital.

"Some think this will be cheaper," Luehmann said, "but that is questionable. You still have to pay for them wherever they are."

★ ★ ★

Luehmann explained that releasing recovering patients to family care units does not lessen the cost or burden on the hospital saaff.

"When one patient leaves the hospital, two are waiting to take his place."

Luehmann said that an additional 14 cents per day for each patient would bring in one and a half million dollars more a year — enough to increase patient care and saff size to the prescribed standards.

Faith in Future Buoyed by Spending Upsurge

By SAM DAWSON
AP Business News Analyst

NEW YORK (AP) — American families are spending whatever additional money they may come by today. The rate of their savings is changing little.

And it is this buy-and-buy attitude—without either a rush to unusual spending as in some previous years or a tendency to hoard as in others—that makes some economists confident that the qualms of a month ago were overdone.

These qualms were born of the break in stock prices and the signs that the big boom that some had looked for was unlikely to get going. Instead the belief is growing that a calmer but steady advance in business activity will last for some time and that the shake out in the stock market has made it a more realistic affair.

The extra income that many families are getting may come from a rise in wage scales or from longer work weeks. It may come from higher dividend or interest payments. It may come from higher fees received by those in the service trades and professions. Or it may come from increased benefit payments either from the government or such private institutions as insurance companies.

★ ★ ★

But the families are putting away in savings about 7 per cent of their incomes, just as they have been for some time.

Most of the new money—after taxes—slips right through their fingers. It goes for higher priced goods and services, for increased recreation, for longer vacation trips, for expensive hobbies.

This steady spending is keeping most of the American economy humming. It offsets such bobbles as occasional layoffs where earlier sales predictions proved overoptimistic and led to production beyond demand that didn't soar as expected.

The calmer pace may stretch the good times through the entire year, with only the normal summer letdown.

But the consumers are selective in their buying. They aren't buying anything and everything as they tended to do in 1955, encouraged by unusually easy installment payment terms then.

They are watching prices closely. And they are more quality conscious. Services are getting a larger percentage of individual incomes these days and manufactured goods less. And last year's status symbol may be this year's old hat item.

Hart's TV Program to Feature Truman

WASHINGTON (UPI) — Sen. Philip A. Hart said today that former President Harry Truman would be the guest on the first of a series of television programs he will beam to Michigan.

Hart said he would produce 13 consecutive weekly public service shows. They will begin Sunday and will be released on TV stations in Michigan.

The program will be entitled "Wasington to Michigan."

Hart said the show on which Truman would appear would deal with the history and reconstruction of the capitol.

He said other programs would be devoted to such subjects as presidential primaries, the 1960 census, the White House conference on youth and modern weapons.

Waterford Board Slates Two Items for Tonight

Only two items have been scheduled for tonight's Waterford Township Board meeting, according to Clerk James E. Seeterlin and Supervisor Elmer R. Johnson.

The board will open bids on security insurance policies and consider a request to send two policemen and two firemen to a training course in Ann Arbor.

Dykes Lists 3 Major Problems for Tigers

2 Infield Spots, No. 5 Pitcher Are Questions

Present Material Must Also Improve If Club Hopes for 3rd Place

By BRUNO KEARNS
Pontiac Press Sports Editor

LAKELAND, Fla.—On the eve of the official opening of spring camp, Manager Jimmy Dykes has listed three major problems which will have to be solved if the Detroit Tigers expect to do any passing in the first division of the American League pennant race in 1960. The team which have to be passed are the New York Yankees, Cleveland Indians and the AL champions, the Chicago White Sox.

The three problems for which Dykes must find solutions when drills open at 10:00 a.m. tomorrow and when the regular season starts April 29th in Cleveland are:

1. A first baseman who will h around .285 and have 85 RBI's.
2. A shortstop with a fast doubl play arm and one who will hit around .260.
3. A No. 5 pitcher for once a week starting and a front line reliefer.

* * *

Dykes doesn't expect to win the pennant if he can get these three things out of the current spring camp. He figures they could move him up another notch at least from fourth to third.

To go up any higher, improvement will have to come from the material which is presently available and from other factors which have hurt the Tigers during the season.

The Tigers are putting their hopes in solving the first problem mentioned in hefty Steve Bilko, who in his professional baseball career has been a Minor League slugger and a Major League fizzle.

* * *

Bilko, who has been up and down between the majors and the minors as often as in the elevator in a Hilton Hotel, was drafted by Detroit last fall and has a lifetime batting mark of .243 in the majors.

In the minors, however, his hitting averages ought to be over .300. Another note about Bilko, when it comes to RBI's his major league total is 134 runs batted in, with 1058 total times at bat. Again, to show what an effective minor league leaguer he was—he drove in 164 runs in 1956 alone while at the plate only 597 times for Los Angeles of the Pacific Coast League.

The transition from the minors to the majors hasn't worked for Bilko seven times so it is obvious why Dykes lists first base as his number one problem.

* * *

Again, it is apparent why the Tiger manager lists shortstop as his number two problem. To "solve" this problem Detroit added Chico Fernandez to the roster after a trade with Philadelphia.

Fernandes has a major league batting average of .241. Last year he hit .211. Rocky Bridges, the man Chico is supposed to push out of a job, hit .268. Fernandes is supposed to be a slick fielder.

In his last three years at Philsdelphia, Fernandez fielded .960, .975 and .959 respectively. Bridges' fielding has been .971, .976 and .954 for the same three seasons. Thus is appears that problem too may stay unsolved.

* * *

Ray Narleski is the Tiger hope in answering problem number three. Narleski was supposed to be that starter and reliefer last year. As it turned out Don Mossi, who came with Narleski from Cleveland, was the more effective of the two.

Whether or not an extra week in early camp to trim off some of the 205 pounds will bring Narleski back to his form of 1957-58 while at Cleveland remains to be seen and also remains as the Tigers' third big problem, according to Dykes.

A better start than the 2-15 record of last year, and a return to his form of 1958 for Gail Harris and that of 1956-57 for Charley Maxwell, are among the prime factors of improvement the Tigers are hoping for this season.

As of this morning, eight Tigers have yet to sign their 1960 contracts and if they don't do so the Tigers may find themselves without an outfield when the starting bell sounds at Henley field tomorrow.

Still missing are Al Kaline, Harvey Kuenn, Maxwell, Frank Lary, Frank Bolling, Bob Bruce, Steve Demeter and Red Wilson.

Wilson reportedly came to terms yesterday by phone but his contract still is minus his signature.

In Tigertown yesterday, Dykes watched as Luke Appling's squad defeated Billy Hitchcock's team 3-1, Steve Boros of Flint had 2 for 2, including a triple, and Frank Kostro has 2 for 3 for winners.

SPORTS

Jones Beats Calhoun for 4th Straight

(Special to The Pontiac Press)

NEW YORK (AP) — Hayes Jones of Eastern Michigan continued his mastery over Olympic champion Lee Calhoun in the Knights of Columbus meet Saturday night when he won the 60-yard high hurdles in 7.1 seconds, equalling the meet record.

Jones and his arch-rival, Calhoun, have met four times during the current indoor season and Jones has come out on top every time.

Jones was off like a rocket and by the time he reached the first of the five hurdles in the Madison Square Garden race, he was well in front. He lengthened his margin with every stride and at the tape was almost two yards ahead of the well-beaten Calhoun.

"It's my start that helps me the most," said Jones later. "If I can get off to a real good start, I can stay up there, I don't know how long I'll be able to keep up those fast starts, but I'm going to keep trying."

Bill Sharpe, of Philadelphia's Shanahan Catholic Club, projected himself into the Olympic picture by winning the hop, step and jump in the K. of C. meet with a meet record of 51 feet, 4½ inches. It could be called a world indoor record for the seldom-held event, since there is no listed indoor mark.

At any rate, Sharpe became the first Yank to surpass the minimum qualifying distance for Olympic competition in the event. Americans virtually ignored the hop, step and jump until the pressure of Soviet competition forced an all-out effort, but some U. S. athletes now are attaining world stature.

In addition to Jones and Sharpe, other record authors were balding Pete McArdle of the New York A.C. in the three-mile run (a new event) with 14 minutes, 0.2 seconds; Ken Bantum of the New York Pioneers in the shot put with a toss of 56 feet, 3½ inches; and Stew Thomson of the N.Y.A.C. in the 35-pound weight throw with a heave of 64 feet, ½ inch.

EASY FOR JONES — Pontiac's Hayes Jones has a fairly easy time beating Olympic champion Lee Calhoun in the 60-yard high hurdles of the Knights of Columbus Games at Madison Square Garden. It was the 4th straight time Jones had beaten Calhoun indoors as he tied the meet record in 7.1 seconds. At left is Charley Pratt of Philadelphia, who was 3rd.

Chief Matmen 4th in Tourney

Three runnerup showings were the best host Pontiac Central could do as Bay City Central was a surprising champion in the annual Saginaw Valley meet held Saturday at the PCH gym.

Ermino Trevino, Sam Wiscombe and Ron Evens all dropped decisions in the race for individual titles.

Bay City Central totaled 90 points, slight favorite Bay City Handy followed with 79, Flint Northern had 77, Pontiac Central 34, Flint Central 12 and Flint Southwestern 7.

Awards were given the top two finishers in each division following the action and the winning team won the traveling trophy.

The order of finish:

95 — Kurchak (BCH), Littel (FN), Kaiser (PC), Stokes (PC), 103—Dodge (BCH), Kerstock (BCC), Craig (FN), Campbell (PC), 112—Dodge (BCC), Jones (FN), Wiley (PC), Swanson (FS), 120—Siegle (BCC), Lurvey (FN), Loomis (BCH), Thayer (FSW), 127—Trevento (FN), Trevino, Pease (BCC), Byerzell (BCH), 133—Almond (BCH), Jenkins (FN), Saunders (BCC), Valenlin (PC), 138—Green (BCC), Morley (FN), Weysteker (FN), Goodell (FN), 145—Lowery (BCC), Pratt (FN), Yant (BCH), Birnie (FN), 154—Copeland (FN), Wiscombe, Cameron (BCC), Stuts (BCH), 165 — Prince (BCC), Drake (BCH), Smith (PC, Jones (FN), 180—Pate (FN), Casp (BCC), Eisel (BCH), Jenkis (PC), HW—Kloha (BCH), Evans, De Young (BCC), Ewing (FC).

Mickey Wright Wins by 1 Shot at Tampa

TAMPA, Fla. (AP)—Hard-driving Mickey Wright is 1960 Tampa Women's Open golf titlist by a single stroke.

The tall, 25-year-old San Diego, Calif., blonde came up with a 217-stroke card for three trips around the rain - soaked Palma Ceia course, edging Patty Berg of St. Andrews, Ill., for top prize money of $1,247.

Dabbs, Tunny Out, Mikeman Lose

OLSM Adds 14th Victory

Disciplinary action that resulted in dismissal of ace point-maker and floor-leader Tom Dabbs and alternate Al Tunny, and squadman Dick Hayden, Saturday night cost St. Michael a final regular season cage victory.

* * *

Shamrocks dropped a 37-30 game to visiting Redford St. Mary.

While the north siders were closing out their season, after a string of victories that gave them a 11-4 mark prior to Saturday, Orchard Lake St. Mary ended its regular schedule with its 7th straight win. Eaglets flattened a Detroit St. Hedwig club 58-37 at Orchard Lake. The win gave Eaglets a final mark of 14-2.

Without Dabbs the Shamrocks were a lackluster crew at PNH gymnasium. Tom seldor came up with less than a half-dozen marks. Tunny was usually good for a few, too.

It was a bad night, all around, for the Mikeman. Like for instance with Pat Campbell who had been scoring well, Pat wound up with four points. George Drake with 8 was out of double figures for the first time in several games. Top Shamrock was Art Robak with 10. Jim Neville led St. Mary with 11.

Coach Jim Niebauer, asked why the three were dropped, said only that "it was strictly a matter of squad discipline. We'll try to go along in the tournaments as best we can, and hope our efforts will be good."

* * *

Eaglets hit a high-gear scoring spree against Hedwigs right at the start, rolling up 14 points before the visitors collected a single marker. OLSM then added 11 more before their guests got another (25-2) and ended the half 31-10. Hedwig didn't get a point in the 1st period.

OLSM was disappointed when Captain Don Duszynski ran into a "negative" night, with only 9 points where he usually hits 16 or more. It was expected that Don would boost his point total near 300, but he finished with 276.

St. Michael (30)	FG	FT	TP
Campbell	2	0-0	4
Drake	2	4-6	8
Robak	4	2-3	10
Mountain	2	1-2	5
Hurren	0	0-1	0
Keesling	1	1-3	3
Totals	11	8-15	30

Redford St. M. (37)	FG	FT	TP
Beagan	1	6-8	8
Clancy	0	1-2	1
Hartwick	2	0-0	4
Nolls	0	0-4	10
Brorby	0	1-1	1
Neville	3	5-7	11
Huffman	1	0-0	2
Totals	12	13-21	37

Scores By Quarters

St. Mary (Redford)	7	10	8	12—37
St. Michael	5	6	14	5—30

St. Mary (58)	FG	FT	TP
Hass	6	4-6	16
Dus'zski	4	1-1	9
Tom's'ski	3	0-1	6
Krys'ksks	6	4-6	16
Wol'ics	4	1-2	10
Bissen	0	1-1	1
Wisnik	0	0-1	0
Totals	23	13-18	58

St. Hedwig (37)	FG	FT	TP
Naistra	1	0-3	2
Walczak	3	0-1	6
So'maker	8	3-5	19
Lesinka	4	1-3	9
Kama	2	0-3	4
Totals	17	3-15	37

Scores By Quarters

OL St. Mary	14	17	15	12—58
Det. St. Hedwig	0	10	6	21—37

Tidwell Hits 41 in Michigan Win

Drops MSU 72-65 for First Big 10 Victory; Titans on Top 101-77

By United Press International

A record-smashing performance by John Tidwell has given University of Michigan basketball fans something to talk about in an otherwise dismal season for the Wolverines.

Tidwell saved his greatest effort — a 41-point showing — for archrival Michigan State and it enabled Michigan to post its first Big Ten win of the season.

The Wolverines, who had bowed in their first 11 conference starts, came up with a 72-65 victory over the Spartans Saturday night and dropped defending Big Ten champion Michigan State into eighth place in the standings with a 5-8 mark.

University of Detroit got a three-pronged scoring effort from Dave DeBusschere, Charlie North and Ray Albee to rout Seton Hall Saturday, 101-77.

DeBusschere led the attack with 37 points while North and Albee added 23 and 20, respectively, as the Titans posted their 19th win against five defeats.

Hope closed out a perfect MIAA season Saturday with a 74-64 win over Alma College. The Dutchmen won 14 games in a row for their third perfect mark in the conference.

In other games Saturday involving Michigan colleges, Albion went into overtime to halt Kalamazoo, 79-73; Adrian trounced Olivet, 88-54; Lawrence Tech downed Detroit Tech, 80-73, and Ferris stopped Hillsdale, 72-53.

Awards Made at Sports Banquet of OL Refuge

Over 400 attended the annual Our Lady of Refuge sports banquet recently at which awards were presented.

Mike Gilkey received the most valuable baseball trophy and Gary Hintz also received a baseball award presented by Dick Lesner the coach.

Chris Slavsky and Stan Secoskey were awarded MVP football awards presented by coach Joe Sharpe. The girls volley ball team members were given pens by coach Louise Doran.

Newell Moving Up?

SAN FRANCISCO (AP) — Pete Newell, California basketball coach, will become the university's athletic director July 1, the Chronicle said today.

Use Those Ear Plugs —It's Tourney Time

Stuff a pair of plugs in your ears and yell like crazy for your favorite high school basketball team—it's tournament time again.

That annual March madness—the Michigan prep basketball tournament—begins another hectic three-week run Tuesday night with more than 700 schoolboy quintets swinging into district action throughout the state.

Hysteria will reach the breaking point on Saturday, March 19, when state championships are decided in four classes at MSU's Jenison Fieldhouse in East Lansing.

* * *

Oakland County is a part of this "fever pitch" excitement with numerous area schools serving as hosts to district activity.

Headlining tomorrow's district openers from a local standpoint is the Pontiac Central - Waterford clash in Class A at Livonia Bentley.

The Chiefs and Skippers collide at 7 o'clock in the 1st round of the Bentley district, followed by an 8:30 scrap between Detroit Catholic Central and Redford Union. Four district winners at Bentley will move to Southfield for regional play the following week.

Pontiac Northern drew a bye at Livonia and will meet the Catholic Central-Redford Union winner on Friday at 8 p. m. There are 11 entries at Bentley.

* * *

Northern is host to district tourneys in classes B and C. The "B" field consists of Lake Orion, Oxford, Clarkston and Avondale while "C" entries are St. Michael, St. Frederick, Orchard Lake St. Mary, Birmingham Groves, Farmington Our Lady of Sorrows and Hartland.

Districts in classes A and D are scheduled at Birmingham Seaholm. Class D squads include Pontiac Emmanuel Christian, Memphis, Country Day and Detroit St. Agatha.

Among the dozen "A" schools competing at Birmingham are Ferndale, Berkley, Oak Park, RO Kimball, RO Dondero, Hasel Park and host Seaholm. Utica drew a bye in the Class A tourney at East Detroit.

Ortonville, South Central League champion and holder of a sparkling 14-1 record, really tackles a rugged foe in Class C district play at Flint Bentley. The Black Hawks meet highly-ranked Flint Atherton on Wednesday in their first tourney start with one powerful entry doomed to early elimination.

* * *

Walled Lake, Farmington and Southfield are among other "A" entries at Livonia. Holly in Class B and Dryden in "D" both compete in the Fenton district.

Brighton, Milford, South Lyon and Northville tangle on the latter's floor while Troy, Shrine, Clawson and Romeo lock horns at Troy. West Bloomfield, Bloomfield Hills and Clarenceville are among five teams squaring off in district play at Keego Harbor.

Winter Olympic Revenues Close to $2½ Millions

SQUAW VALLEY, Calif. (AP)—An estimated $2,475,000 in revenues was taken in by the organizing committee staging the 20 million dolars Winter Olympic Games.

* * *

The committee said aproximately $2,100,000 was taken in from admission tickets. Other revenues were: ski lifts (gross) $90,000, parking (gross) $9,000, programs (net) $95,000.

* * *

Audited receipts probably will not be available for several days, the committee announced. It added there "are other revenues that cannot be included at this time because it is impossible to give anything aproaching an accurate estimate."

Texas Cash in Palmer's Sock

SAN ANTONIO, Tex. (AP) — Arnold Palmer, winning money on the golf tour at the rate of $2,500 a week, went on to Baton Rouge, La., today to see about bagging another jackpot.

* * *

The broad-shouldered young man from Ligonier, Pa., took $2,800 first money in the Texas Open yesterday, winding up with 276 and a 2 stroke lead. It was his third tournament victory in the last 10 starts and at the rate he's now going he could set an all-time record for winning in golf, even surpassing the $72,835.83 Ted Kroll socked away in 1956.

Palmer's total official winnings this winter are $18,999.86. Counting money in pro-amateurs he has totaled $20,211.86. He has taken in more cash on the winter tour than any golfer in history for the period involved.

The money winners:

Arnold Palmer, $2,800	69-65-67-75—276
Ligonier, Pa.	
Frank Stranahan, $1,650	64-73-68-72—278
Crystal River, Fla.	
Dour Ford, $1,650	68-71-69-70—278
Crystal River, Fla.	
Wes Ellis, $1,300	69-69-71-75—284
West Caldwell, N.J.	
Mason Rudolph, $1,100	71-69-71-74—285
Clarksville, Tenn.	
Ray Rackley, $1,000	71-69-71-75—286
Amarillo, Tex.	
Fred Hawkins, $875	71-73-71-73—287
El Paso, Tex.	
Dave Marr, $875	74-69-69-75—287
Cedarhurst, N.Y.	
George Bayer, $750.34	71-72-73-72—288
Gleneagles, Ill.	
Jack Burke, $750.33	72-71-71-74—288
San Angelo, Tex.	
Hugh Royer, $750.33	72-71-70-75—288
Columbus, Ga.	

South Oakland 5 Wins

South Oakland won the Boys Club basketball tournament championship over the weekend with a 26-22 victory over Highland Park. The Oakland cagers never trailed in a close, keenly-contested game. In the consolation finals, Pontiac defeated the West Bloomfield quintet, 24-19.

District Cage Pairings

Listed below are complete district basketball tournament pairings involving Oakland County area high schools.

AT LIVONIA BENTLEY

CLASS A — Pontiac Central vs. Waterford, Tuesday, 7 p.m.; Detroit Catholic Central vs. Redford Union, Tuesday 8:30 p.m.; Livonia Bentley vs. Southfield, Wednesday, 7 p.m.; Farmington vs. Walled Lake, Wednesday, 8:30 p.m.; Ft. Wayne Dlhi vs. PCH-Waterford winner, Thursday, 7 p.m.; Pontiac Northern vs. CC-Redford-Redford winner, Friday, 8 p.m.; Rochester vs. Southfield-Bentley winner, Saturday, 8 p.m.

AT BIRMINGHAM SEAHOLM

CLASS A — Oak Park vs. Berkley, Tuesday, 8 p.m.; Ferndale vs. Warren Fitzgerald, Wednesday, 7 p.m.; Warren vs. Hasel Park, Wednesday, 8:30 p.m.; RO Kimball vs. Oak Park-Berkley winner, Thursday, 8:30 p.m.; RO Dondero vs. Birmingham Seaholm, Thursday, 7 p.m.; Hamtramck vs. Ferndale-Fitzgerald winner, Friday, 8:30 p.m.; Warren Lincoln vs. Hasel Park-Warren winner, Saturday, 7 p.m.; Highland Park vs. Dondero-Seaholm winner, Saturday, 8:30 p.m.

CLASS D — Pontiac Emmanuel Christian vs. Country Day, Tuesday, 6 p.m.; Detroit St. Agatha vs. Memphis, Tuesday, 7:30 p.m. Winners meet Friday, 7 p.m.

AT EAST DETROIT

CLASS A — Detroit Austin vs. Port Huron, Tuesday, 8 p.m.; South Lake vs. East Detroit, Wednesday, 7 p.m.; Mt. Clemens vs. Grosse Pointe, Wednesday, 8:30 p.m.; Lakeview vs. Notre Dame, Thursday, 8:30 p.m.

AT PONTIAC NORTHERN

CLASS B — Lake Orion vs. Avondale, Thursday, 7 p.m.; Clarkston vs. Oxford, Thursday, 8:30 p.m. Winners meet Saturday, 8:30 p.m.

CLASS C — St. Michael vs. Birmingham Groves, Wednesday, 7 p.m.; Hartland vs. Farmington Our Lady of Sorrows, Wednesday, 8:30 p.m.; OL St. Mary vs. Mile-Grove winner, Thursday, 7 p.m.; St. Frederick vs. Hartland-Our Lady winner, Friday, 8:30 p.m. Winners meet Saturday, 7 p.m.

AT TROY

CLASS B — Troy vs. Romeo, Wednesday, 7 p.m.; RO Shrine vs. Clawson, Thursday, 7 p.m. Winners meet Saturday, 2 p.m.

AT WEST BLOOMFIELD

CLASS B — West Bloomfield vs. Bloomfield Hills, Wednesday, 7:30 p.m.; Detroit Lutheran West vs. Clarenceville, Thursday, 6:30 p.m.; Redford St. Mary vs. Keego-Hills winner, Thursday, 8 p.m. Winners meet Friday, 7:30 p.m.

AT NORTHVILLE

CLASS B — Milford vs. South Lyon, Wednesday, 7:30 p.m.; Brighton vs. Northville, Thursday, 7:30 p.m. Winners meet Saturday, 7:30 p.m.

AT FENTON

CLASS B — Fenton vs. Holly, Wednesday, 8 p.m.; Flint Mandeville vs. Grand Blanc, Thursday, 6:30 p.m.; Howell vs. Fenton-Holly winner, Friday, 6:30 p.m. Winners meet Saturday, 6:30 p.m.

CLASS D — Michigan School for Deaf vs. Goodrich, Wednesday, 6 p.m.; Dryden vs. Whitmore Lake, Wednesday, 7:30 p.m.; Flint Hoover vs. MSD-Goodrich winner, Thursday, 7 p.m. Winners meet Saturday, 7:30 p.m.

AT PORT HURON

CLASS C — Richmond vs. Capac, Wednesday, 7:30 p.m.; Armada vs. Almont, Friday, 7 p.m.; Imlay City vs. Richmond-Capac winner, Friday, 8:30 p.m. Winners meet Saturday, 7:30 p.m.

AT LAKEVILLE

CLASS C — Milford vs. Frankenmuth, Wednesday, 7:30 p.m.; Fowlerville vs. Melvindale, Friday, 7 p.m.; Marlette vs. Millington, Saturday, 2:30 p.m. Winners meet Saturday, 7 p.m.

AT FLINT BENTLEY

CLASS C — Flint Bentley vs. Flint Kearsley-Redeemer, Tuesday, 7:45 p.m.; Ortonville vs. Flint St. Agnes vs. Kearsley-Holy Redeemer winner, Wednesday, 6:45 p.m. Winners meet Saturday, 8 p.m.

AT FLINT SOUTHWESTERN

CLASS A — Flint Southwestern vs. Flint Central, Wednesday, 6 p.m.; Flint Northern vs. Flint Kearsley, Friday, 8 p.m.; Lapeer vs. Southwestern-Central winner, Friday, 9 p.m.; Flint Beecher vs. Northern-Owosso winner, Saturday, 8 p.m.

AT MIDLAND

CLASS A — Midland vs. Arthur Hill, Wednesday, 7 p.m.; Saginaw vs. Midland, Thursday, 8:30 p.m.; Bay City Central vs. Arthur Hill-Bay City winner, Friday, 8 p.m.; Bay City Handy vs. Saginaw-Midland winner, Friday, 9:30 p.m.; Flint Northern vs. Pleasant winner, Friday, 7:30 p.m.

AT DECKERVILLE

CLASS C — Brown City vs. Harbor Beach, Tuesday; Deckerville vs. Sandusky, Wednesday. Winners meet Friday.

AT L'ANSE CREUSE

CLASS B — L'Anse Creuse vs. Center Line St. Clement, Friday, 7:30 p.m. (Madison drew 1st round bye).

CLASS C — New Haven vs. Mt. Clemens St. Louis, Wednesday, 7:30 p.m.; Anchor Bay vs. Mt. Clemens St. Mary-Chippewa winner, Thursday, 7 p.m.

AT VISITATION

CLASS C — Ecorse St. James vs. St. Hedwig, Tuesday, 7 p.m.

AT FLORIAN

CLASS C — Highland Park St. Benedict vs. Detroit St. Rita, Wednesday, 7 p.m.

AT HARPER WOODS

CLASS C — Hamtramck vs. Grosse Pointe St. Paul, Thursday, 8:30 p.m.

Rangers After U.S. Olympic Star Goalie

NEW YORK (UPI) — Jack McCartan, the goalie who helped the United States hockey team to victory in the Winter Olympics, may join the New York Rangers this week.

Muzz Patrick, general manager of the National Hockey League team, revealed today that Ranger scout Bob Dill already has approached McCartan about turning professional.

The Rangers own draft rights to the former University of Minnesota goalie but Patrick admitted that even if McCartan decides to sign with the Rangers, he must first obtain a leave of absence from the U.S. Army.

Moss, in New Car, Wins Havana Race

HAVANA (AP) — Stirling Moss of England, hitting over 100 m.p.h. on the straightaways in his new experimental Maserati Birdcage, won the 155-mile Grand Prix sports car race Sunday.

* * *

The 34-year-old daredevil shot into the lead from his pole position and led all the way in his powerful white 2.8 liter car.

* * *

Masten Gregory of Kansas City finished third in a Porsche RSK.

Good Neighbor Tennis Title to Neale Fraser

MIAMI BEACH, Fla. (AP) — Neale Fraser of Australia is the new Good Neighbor tennis champion, but for a while it looked as if an unseeded 17-year-old high school boy was title-bound.

* * *

Frank Froehling 3rd of Coral Gables, Fla., took the first two sets yesterday, 7-5 and 6-1. Then the top-seeded Fraser settled down and cut in his powerful service and crisp forehand. He took charge of the rest of the match, 6-2, 6-2, 6-1. Froehling didn't threaten after the last set's fourth game.

The NCAA has completed a third of its basketball tournament roster with the addition of California, Ohio State, West Virginia and Navy and should have a more definite picture after tonight's games. Four vacancies remain in the NIT. Ohio State clinched its berth by whipping Wisconsin Saturday.

* * *

Michigan tries to prevent Denver from cementing its Western Collegiate Hockey lead in games at Ann Arbor tonight and tomorrow. "M" bowed Saturday 4-3 to Minnesota. Michigan Tech bowed to Warroad, Minn., 3-2.

* * *

Larry Cuskit of Pontiac made the Boys Club all-tourney team named Saturday. Others were Rick Smith and Pete Johnson, So. Oakland, Dan Walker and John Felment of Highland Park.

* * *

Western Michigan accounted for five of six meet records in romping to the Central Collegiate Indoor track crown Saturday. Michigan had eight firsts to six in beating Michigan State, 87-54.

* * *

Bob Gajda of Forest Lake Country Club had a 289 to finish in the money at the Puerto Rico Open.

* * *

Linmold was a surprise winner of the Santa Anita Handicap which had a $145,000 purse Saturday.

Cage Results

EAST

Navy 68, Army 57
Holy Cross 72, Canisius 69
St. Joseph's 76, Villanova 75
Providence 68, Seton Hall 67
Penn 71, Penn State 63, overtime
St. Bonaventure 80, Niagara 69
NYU 80, Fordham 66
Cornell 76, Yale 54
Brown 62, Columbia 53
Temple 64, Johns Hopkins 63, overtime
Princeton 77, Dartmouth 67
Penn. St. 64, Pittsburgh 57
St. Francis, Pa. 94, Morehead, Ky. 69
St. Bonaventure, N.J. 67, Iona 57
Lafayette 99, Rutgers 54
St. Francis, N.Y. 68, CCNY 47

SOUTH

Auburn 63, Alabama 61, overtime
Miss. State 72, Mississippi 54
Memphis State 79, Loyola, La. 63
Georgia 76, Florida 57
Vanderbilt 62, Georgia Tech 57
Maryland 86, George Washington, D.C. 85
Virginia 88, Wash. & Lee 59
North Carolina 93, Duke 80
Tennessee 65, Kentucky 63
Maryland 72, Clemson 66
Western Kentucky 101, Middle Tenn. 89
Murray 73, Tennessee Tech 67

MIDWEST

Michigan 72, Michigan State 68
Detroit 101, Seton Hall 77
Ferris 72, Hillsdale 13
Adrian 88, Olivet 54
Albion 79, Kalamazoo 73 (overtime)
Hope 74, Alma 47
Lawrence Tech 80, Detroit Tech 73
Assumption (Ont.) 78, University of Toledo 77
Allegheny at Wayne State canceled because of weatin fin Pennsylvania.
Cincinnati 97, Wichita 76
Indiana 74, Creighton 74
Oklahoma 58, Kansas State 35
Illinois 85, Iowa 77
Ohio State 62, Wisconsin 60
Bowling Green 90, Marshall, W. Va. 86
Northwestern 66, Minnesota 56
Dayton 64, Eastern Kentucky 51
Loyola, Chicago 82, Manhattan 80
Bradley 81, Tulsa 60
Kansas 84, Missouri 73
Nebraska 94, Oklahoma State 74
DePaul 85, Creighton 65
Notre Dame 65, Louisville 54
Miami, Ohio 72, Xavier 68
Wheaton 97, Evansville 80
Oklahoma City 92, Regis 43

SOUTHWEST

Arizona 108, Texas Western 77
Denver 105, New Mexico 83
New Mexico State 60, Ariz. State U. 65
Houston 78, Rice 70

FAR WEST

Oregon 68, Idaho 46
California 62, Oregon State 74
Montana 87, Montana State 67
Utah 77, Utah State 65
Stanford 97, Oregon State 67
Air Force 71, Eastern New Mexico 47
Colo. State U. 64, Wyoming 63
Iowa State 85, Colorado 65
Washington St. UCLA 73
Southern Calif. 73, Santa Clara 70

Southern Conference FINAL

West Virginia 82, Virginia Tech 72

U.S. Hockey Victory Climaxes Winter Olympics

By JACK STEVENSON
Associated Press Sports Writer

SQUAW VALLEY, Calif. (AP)—America's Cinderella hockey team the club they said couldn't win but did, capped the climax of a 1960 Winter Olympic Games that opened amid criticism and closed with high praise.

★ ★ ★

Coach Jack Riley's Yankees won the first hockey gold medal in this nation's history yesterday by staging a third-period comeback for six goals and a 9-4 victory over Czechoslovakia after trailing 4-3.

★ ★ ★

That rally brought the United States its third gold medal of the Games and a third-place finish behind Russia and Sweden. The Swedes were just one-half point ahead in the unofficial standings.

Four years ago at Cortina, Italy, the forces of Uncle Sam finished sixth two two gold medals —both in figure skating. They captured the same two this time as Carol Heiss and David Jenkins proved victorious. Then came the surprising hockey triumph that included victories by 2-1 and 3-2 over the favored forces of Canada and Russia.

★ ★ ★

The Americans were sitting disconsolately in their dressing room between the second and third periods of yesterday's hockey game. They were trailing 4-3. In walked Soviet capt. Nikolai (Solly) Sologubov, who suggested they all take a whiff of oxygen to offset the 6,200-foot altitude.

They followed his advice and and crashed home six goals in the final period, three by Roger Christian of Warroad, Minn. He also had one earlier.

★ ★ ★

The Squaw Valley facilities were lambasted nearly continually since the games were awarded to this area in California's High Sierra four years ago. Criticism ranged from the downhill ski course to hotdog prices. There were dire predictions of failure.

It snowed when the Games opened on Feb. 18 but from that day on the weather conditions proved nearly ideal.

As the games drew to a close yesterday, there were congratulations of California and Nevada—tions from European sports offi-the entire nation, in fact—should cials and from Avery Brundage, be extremely proud of what has president of the International been accomplished in Squaw Val-Olympic Committee. He said: ley.

"I feel that the people of the "To start, the facilities were pronounced excellent by the leading technical experts of the world. . . .

"The competition has been extremely keen, but without upto-ward incidents or complaints. The distribution of medals has been wide and honors have been well divided, as attested by the fact that 14 nations have received awards."

★ ★ ★

Russia scored 165½ points with big showings in the men's and women's speed skating. In men's skating Eugeni Grishin won gold medals at 500 and 1,500 meters while Lidija Skoblikova took a pair in women's skating.

But the Russians didn't get a gold medal in cross country skiing or successfully defend their Olympic hockey title. But they led in gold medals with seven.

★ ★ ★

Sweden tallied 71½ points with three gold medals while Uncle Sam's forces had 71 and Germany 70½. Germany took four gold medals.

East Germany's Helmut Recknagel captured the final one yesterday in the special ski jumping with a best jump of 93.5 meters, or 307 feet. Second place went to Finland's Nillo Halonen, 19-year-old student, who had a leap of 92½ meters or 303 feet as his best. The best the U.S. could do was seventh by Ansten Samuelstuen of Steamboat Springs, Colo. He had 211.5 points.

★ ★ ★

A crowd estimated at 28,000 for the final day's activities swelled the 11-day total of 240,900, still below the hoped-for total of 350,000. It's expected the planners will have to dip into the one million dollars "Snowy Day Fund" voted by the legislature as the last of $8,990,000 in state appropriations. The federal government kicked in another 4½ million and private enterprise 2 million in his 20 million dollar project.

★ ★ ★

Now the state plans to take over the facilities as a state park and the entire issue can be expected to bring fireworks on the political scene like those of the impressive closing ceremony.

AP Photofax

CHAMPION YANKS—A happy band of American hockey players let go a yell at the end of yesterday's victory over Czechoslovakia in which the U. S. team captured a gold medal with a 9-4 win.

Olympic Wrapup

SQUAW VALLEY—The final unofficial point standings and medals distributed in the Winter Olympic Games as as follows:

Country	Pts.	Gold	Silver	Bronze
Russia	165½	7	5	9
Sweden	71½	3	2	2
United States	71	3	4	3
Germany	70½	4	3	1
Finland	59½	2	3	3
Norway	53	3	1	6
Austria	35½	1	2	3
Canada	32	2	1	1
France	27	1	0	2
Switzerland	26½	2	0	0
Poland	26½	0	1	1
Italy	15½	0	0	1
Czecho-sl'akia	11	0	1	0
Holland	11	0	1	1
Japan	6½	0	0	0
Gt. Britain	2	0	0	0

FINAL STANDINGS

	W	L	T	Pts.	GF	GA
United States	5	0	0	10	29	11
Canada	4	1	0	8	31	12
Russia	3	2	1	5	24	10
Czechoslovakia	2	3	0	4	21	22
Sweden	2	3	1	3	19	19
Germany	0	5	0	0	5	43

SATURDAY'S RESULTS
United States 3, Russia 7
Canada 6, Sweden 5
Czechoslovakia 9, Germany 1

SUNDAY'S RESULTS
United States 9, Czechoslovakia 4
Sweden 8, Germany 2
Canada 8, Russia 5

SQUAW VALLEY, Calif. (AP) — The complete list of gold medal winners at the 1960 Winter Olympics:

Men's 15-kilometer cross-country—Haakon Brusveen, Norway, 51:30.5.

Men's 30-kilometer cross-country—Sixten Jernberg, Sweden, 1:31:03.9.

Men's 50-kilometer cross-country—Kalevi Hamalainen, Finland 2:59:56.3.

Men's 40-kilometer cross-country relay—Finland, 2:18:45.6.

Women's 10-kilometer cross-country—Maria Guskova, Russia, 39:46.6.

Women's 15-kilometer cross-country relay—Sweden, 1:04:21.4.

Biathlon — Klas Lestander, Sweden, 1:33:21.6.

Women's sifgles figure skating—Carol Heiss, United States.

Men's singles figure skating—David Jenkins, United States.

Pairs figure skating—Barbara Wagner and Robert Paul, Canada.

Women's 500-meter speed skating—Helga Haase, Germany, 45.9.

Women's 1,000-meter speed skating—Klara Guseva, Russia, 1:34.1.

Women's 1,500-meter speed skating—Lidija Skoblikova, Russia, 2:25.2.

Women's 3,000-meter speed skating—Miss Skoblikova, 5:14.3.

Men's 500-meter speed skating—Eugeni Grishin, Russia, 40.2.

Men's 1,500-meter speed skating—Grishin and Roald Aas, Norway, tie, 2:13.4.

Men's 5,000-meter speed skating—Viktor Kosichkin, Russia, 7:51.3.

Men's 10,000-meter speed skating—Knut Johannesen, Norway, 15:46.6.

Women's downhill — Heidi Biebl, Germany, 1:37.6.

Women's slalom—Anne Heggtveit, Canada, 1:49.6.

Men's downhill — Jean Vuarnet, France, 2:06.

Men's giant slalom—Robert Staub, Switzerland, 1:46.3.

Men's slalom—Ernst Hinterseer, Austria, 2:00.7.

Combined Nordic—George Thoma, Germany, 457.952 points.

Special ski jump — Helmut Recknagel, Germany, 227.2 points.

Hockey—United States.

Mrs. Omelenchuk Flies Home, Wins 5th State Crown

ALPENA (AP) — Jeanne Omelenchuk missed out in the fancy medals in the Olympic Games speed skating but she's still in comand at home.

Mrs. Omelenchuk, back from Squaw Valley, Calif., barely in time, swept to her fourth straight Michigan women's championship yesterday in a grand slam of all five events. It was the fifth state title for her.

The Detroit girl came here in a dash by car after arriving at Willow Run Airport Saturday midnight from Squaw Valley.

Jeanne's victory figured in a repetition of a familiar Detroit combination triumph. Tom Augustitus of Detroit won his third straight men's title.

SATURDAY'S COLLEGE SCOREBOARD

HOCKEY
Minnesota 4, Michigan 3
Warroad (Minn.) 3, Michigan Tech 2
Denver 6, Michigan State 1

TRACK
Michigan 87, Michigan State 54
Central collegiate track meet
Western Michigan 97, Notre Dame 72
Central Michigan 25, Marquette 14
Chicago Loyola 7, Detroit 7, Drake 3
Eastern Michigan 58½, Baldwin-Wallace 48½

FENCING
Wayne State 16, Michigan State 11

WRESTLING
Central Michigan 30, Wisconsin-Milwaukee 0
Washington & Jefferson 21 Wayne State 11
Michigan State 14, Michigan 11

SWIMMING
Central Michigan 63, Wisconsin-Milwaukee 40
Michigan State 74, Illinois 31

WEEKEND FIGHTS
MEXICO CITY—Humberto (Kid) Anaya, 130, Mexico, stopped Ricardo (Pajarito) Moreno, 128½, Mexico, 10.

Warriors Edge Pistons, 113-111

Gola, Wilt Pace Philly to Season's 9th Win Over Detroit

DETROIT (AP)—Wilt (The Stilt) Chamberlain was slow in getting started but once he got under way it was an old story as Philadelphia beat Detroit 113-111 in their basketball game yesterday.

★ ★ ★

For three quarters of play, Chamberlain was held to 12 points and he clicked for 11 in the final period for the Warriors' sixth victory in nine games over the Pistons.

Chamberlain's 23 points kept him in the unusual position of runnerup to the high point man—teammate Tom Gola with 24. Gene Shue got 22 for Detroit.

The Pistons return to action in a game with Cincinnati at St. Louis tomorrow night.

Detroit's defeat yesterday prevented a Piston sweep of its weekend games after its stunning 116-114 victory at St. Louis Saturday night over the St. Louis Hawks, Western Division champions.

★ ★ ★

In other games Sunday, the Boston Celtics beat the New York Knickerbockers, 129-125 and the St. Louis Hawks turned back the Cincinnati Royals, 122-105.

PHILADELPHIA	G	F	T	DETROIT	G	F	T
Arizin	7	2-2	16	Conlin	6	5-7	17
Beck	1	0-0	2	Dees	7	1-1	15
Chm'ln	10	3-12	23	Dukes	7	3-4	17
Gola	10	4-6	24	Howell	7	2-4	17
Grb'ski	0	2-2	2	Lloyd	2	0-0	4
J'hnsn	8	4-5	20	McGuire	8	1-2	13
Rodg'rs	6	0-2	16	McMil'n	1	0-7	2
S'dsbry	4	2-3	10	Shue	9	4-6	22
				Windis	1	2-2	4
Totals	48	17-32	113	Totals	44	23-36	111
Philadelphia				24	28	27	34—113
Detroit				35	28	38	26—111

City Basketball Playoffs Begin

The annual post-season City League basketball playoffs in classes A, B and C get under way this week at three local centers. City championships are at stake in each division.

★ ★ ★

Class A and Class B playoffs begin tonight at Pontiac Central and Pontiac Northern, respectively, while the Class C tournament starts Tuesday evening on the PCH court. All competition is on a double-elimination basis.

The Class D loop's 2nd division tourney resumes tonight with two games at Lincoln Junior High. The "D" circuit's 1st division playoffs resume Wednesday at Lincoln. Welden's has reached the title round in that division.

Playoff schedule:

MONDAY
At Pontiac Central
CLASS A—Shaw's Jewelers vs. Lakeside Royals, 7 p.m.; Newman A.M.E. vs. Knights of Columbus, 8:30 p.m.
At Pontiac Northern
CLASS B—Clarkston vs. Avondale, 7 p.m.; Griff's Grill vs. Larry & Shep, 8:30 p.m.
At Lincoln Junior High
CLASS D (2nd division)—Eastside vs. Aces, 7 p.m.; Lee's Sales vs. Black Hawks, 8:30 p.m.

TUESDAY
At Pontiac Central
CLASS C—Pontiac Police vs. Eastside Shopping, 7 p.m.; Town & Country vs. Field's Landscape, 8:30 p.m.

Hawks Beat Detroit, 5-2

Hull Too Much for Wings

CHICAGO (AP) — A hot Bobby Hull was too much for the Detroit Red Wings to handle and the Chicago Black Hawks blasted out a 5-2 victory over the Wings last night.

Hull, sweeping into a tie for the National Hockey League's scoring lead with Toronto's Bronco Horvath, scored two goals and an assist. Each now has 73 points.

The defeat forced the Wings to accept a split in their weekend games. They won from the Toronto Maple Leafs at Toronto Saturday night 4-3 on Gordie Howe's goal.

Detroit's victory over Toronto was its first road game triumph since Dec. 20, but the Black Hawks didn't give the Wings much time at all for celebration.

With two goals in the first period, Chicago was out in front to stay. Hull assisted on one and then scored once each in the second and third periods.

Murray Balfour got Chicago's first goal on a rebound and defenseman Pierre Pilote the second with Howe in the penalty box. Norm Ullman deflected Howe's drive into the Chicago net for Detroit's first score in the second period. It was pretty much all Chicago from there to the end, however, with Jack McIntyre netting Detroit's last goal in the last five minutes.

Toronto exploded for three goals in the last period last night to beat New York 5-3.

★ ★ ★

Gerry Ehman tied the score 3-3 early in the period, Bill Harris fired home the clincher and Gerry James added an insurance tally. Andy Bathgate scored twice for New York.

NHL STANDINGS

	W	L	T	Pts.	GF	GA
Montreal	36	13	11	83	222	131
Toronto	35	23	8	78	223	168
Detroit	33	23	13	79	183	173
Chicago	24	27	19	58	170	163
Boston	27	29	4	58	193	210
New York	14	35	13	40	166	224

TIRE DISCOUNTS
'SKAND NEW—FIRST CLASS
6.70x15 Blk. ..... $ 9.95
W.W. $11.95
7.50x14 Blk. $13.95
W.W. $15.95
Plus Tax & Reasonable Exch.
UNITED TIRE SERVICE
1007 Baldwin FE 8-9417

VALUABLE COUPON
KING Installation Center
UNCONDITIONAL GUARANTEE
60 S. Telegraph Rd. — Opp. Tel-Huron
Open Daily 9 to 6 Friday 9 to 9
FE 3-7060 FE 3-7068
THIS COUPON IS WORTH $2.00 Toward the Purchase of Muffler for Any Car
FREE 15 MINUTE INSTALLATION
GOOD AT OUR 60 S. TELEGRAPH LOCATION ONLY

MEN WANTED
To Train for High Salary Position in Electronics, Radio & Television. Day and Evening Classes Allow You to Remain Fully Employed While Training.
Mail Coupon or Call for Complete Information. No Obligation.
WO 2-5660
Electronics Institute
2457 Woodward (Donovan Bldg.) 3 Blocks North of Fox Theater
Korean Veteran Approved 5-59
Name ..... Phone .....
Address ..... City .....

FREE INSTALLATION! 20,000 Miles or 1-Year Written Guarantee
Open Daily 8 to 7—Sunday by Appointment
COMPLETE PRECISION INSTALLATION
BRAKES RELINED
FORD—CHEVY—PLYMOUTH
$9.95 ALL 4 WHEELS
Premium Power Brake Lining for Cars With Power Brake Units. $3 Per Car extra
ALL OTHER U. S. CARS $12.95
COMPARE THESE SAVINGS!

MAKE	Dealer's List	OUR PRICE	YOU SAVE!
FORD	$30.80	$9.95	$20.85
CHEVROLET	25.30	9.95	15.35
PLYMOUTH	27.00	9.95	17.05
LINCOLN	48.25	12.95	35.30
CHRYSLER	37.35	12.95	24.40
PONTIAC	30.45	12.95	17.50
ALL OTHER U.S. CARS		$12.95	

FREE! RUBBER CAR RUG With every brake job. Bring this ad.
1-HOUR WHILE YOU WAIT
• All Work Done While You Watch
• Talk to Skilled Mechanics
• Best Work in the City
HONEY-MATIC SHOCK ABSORBERS Sale $8.75 Most Cars FREE Installation
SPECIAL WHEEL ALIGNMENT —$5.95
WHEEL BALANCING $1.50 Per Wheel
BUDGET TERMS
We Honor Security or International Charge Plates
BONDED BRAKES
ATLAS
121 WAYNE ST., PONTIAC FEderal 3-7855
behind Federal's

Brand Name Quality Products
Make Your Car Last Longer
A-C Spark Plugs
DELCO Batteries and Shock Absorbers
HOLLY Carburetors and Ignition
Goodyear Fan Belts and Hoses
Distributor for Local Servicemen
AUTO ELECTRIC SHOP 367 S. Saginaw St. FE 2-9129

SPEEDWAY FUEL OIL
Guarantees Life Insurance Plan GUARANTEES Added protection to Fuel Oil Users at NO EXTRA Cost
OAKLAND FUEL and PAINT
Call FE 5-6159

FREE COMPLETE CAR SAFETY CHECK
DRIVE WITH SAFE BRAKES
we'll do all this...
1 Pull all 4 wheels and inspect brake linings and drums.
2 Check grease seals and wheel cylinders for leakage.
3 Clean, inspect, repack and adjust front bearings.
4 Add brake fluid if necessary.
5 Adjust brakes on all 4 wheels for "like new" efficiency.
6 Road test brakes to assure proper operation.
for only 1.19 ANY CAR
ALL THIS...
BRAKES • Pull all 4 wheels and inspect brake lining, grease seals, cylinders. Add fluid.
• Repack front bearings.
• Precision adjust brakes.
ALIGNMENT • Correct caster and camber.
• Correct toe-in, toe-out.
BALANCE • Balance both front wheels.
• Install necessary weights.
for only 9.95 ANY CAR
Firestone
146 W. HURON
FE 2-9251
EASY TERMS

TIRE SALE GUARANTEED NEW TREADS
2 FOR $19.85 Plus Tax & Retreadable Casing—Blackwall Only
750x14 Only
TUBE or TUBELESS
NEW TUBES as low as $1.95
B.F.Goodrich
"WE NOW OPERATE OUR OWN RECAPPING PLANT HERE"
MOTOR MART SAFETY CENTER
FE 3-7845 121 E. Montcalm St. FE 3-7846

Olds SALES ARE JUMPING!
Olds DEALERS are on their toes and anxious to talk to you during Olds FEBRUARY FESTIVAL OF VALUES!
See your local authorized OLDSMOBILE QUALITY DEALER

The year 1947 was the post-war baby boom peak in the United States. There were 26.6 babies born for each 1,000 people, marking a new record, according to census bureau reports.

METRO-GOLDWYN-MAYER presents
Frank Sinatra · Gina Lollobrigida
'NEVER SO FEW'
CinemaScope and COLOR
HOLIDAY FOR LOVERS
Technicolor

TV Viewers Stirred Up Over so Much Blood

By BOB THOMAS

HOLLYWOOD (AP) — Judging from the mail, TV viewers are concerned about the violence on the home screen.

A fortnight ago, I clocked the beatings, sluggings, mayhem and murder on the Friday night crime and Western shows. It required perseverence to sit through three hours of blood-letting, but I managed. The findings: one murder every 16 minutes, with the slaughter rate increasing as the night grows older (the networks theorize that more violence is allowable when the kiddies toddle off to bed).

The survey brought as much mail as anything in this space for many months. Here are some of the samples:

★ ★ ★

"My compliments to you for 'slain, slugged, stabbed!' If critics across the country followed your example, TV might become a normal medium of entertainment and help curb the present abnormal amount of crime." — Molly Marson, Hollywood, Calif.

"Congratulations for having nerve enough to print what the majority of people think about our lousy TV pictures. No wonder we have juvenile delinquency in droves.

"We bought TV to keep our children home and entertained. They could learn no more crime in the streets. The banned quiz programs were at least entertaining and educational, even if fixed." — E. S. S., Los Angeles.

Nehru, Chou Agree to Hold Border Talks

NEW DELHI, India (AP)—Indian Prime Minister Nehru and Red Chinese Premier Chou En-lai today agreed to an April meeting in New Delhi to discuss their border dispute.

★ ★ ★

Both leaders made clear they regarded the talks as exploratory with the prospect of setting in motion negotiations for settling the frontier feud which has brought bloodshed.

Nehru's announcement that he was agreeable to meeting Chou "sometime in April" drew applause in Parliament.

NEW FACE—Nancy Kwan, 20-year-old Eurasian from Hong Kong, is the replacement for France Nuyen in lead role of film version of "The World of Suzie Wong."

The U. S. leads the world in the mining of iron ore.

Birthday Order of 29ers in Session

Let's Adjourn to Feb. 29, 1964

PITTSBURG, Kan. (AP)—The quadrennial meeting of the Order of 29ers is in session.

You who are members of World Chapter No. 1 are scattered all over the United States and some other countries, but you know this is The Day. You are celebrating your birthday today for the first time in four years.

Because he felt you were being short-changed, F. W. Brinkerhoff, the Pittsburg, Kan. editor and publisher, founded the order in 1928. Then, as now, he sent a membership scroll to anyone who could meet the single obvious requirement: that he be born on Feb. 29. There are no dues, no formal meetings.

Since your last birthday membership in the order has grown to 1,900. Senior member is Miss Julia Covert of Jeffersonville, Ind., who is 104 years old today.

★ ★ ★

Next are Mrs. Irene Alexander of Oskaloosa, Kan. and Mrs. Elizabeth Caten of Chickasha, Okla., 100 years old.

Century years not divisible for 400 are not leap years, yet the organization secretary, Kenneth L. Simons, reports there have been three applications claiming birth Feb. 29, 1900. One of the applicants, a woman, indignantly insisted the date was right. She said her mother and the family bible supported her claim.

★ ★ ★

Simons, managing editor of the Pittsburg Headlight and Sun, says among members are 13 sets of twins, including two upstate New York sisters born in 1876. There are also three or four sisters and brothers born Feb. 29, four or eight years apart.

California with 90 requests for scrolls is runner-up to Kansas with 94 on 1960 applications. A newspaper in California has offered to form world chapter No. 2.

★ ★ ★

Babies born today will get gold tinted scrolls.

Meeting adjourned until Feb. 29, 1964.

(Advertisement)

More Comfort Wearing FALSE TEETH

Here is a pleasant way to overcome loose plate discomfort. FASTEETH, an improved powder, sprinkled on upper and lower plates holds them firmer so that they feel more comfortable. No gummy, goocy, pasty taste or feeling. It's alkaline (non-acid). Does not sour. Checks "plate odor breath". Get FASTEETH today at drug counters everywhere.

Strand
OPEN 10:45
NOW! 2 FIRST RUN HITS!
"AL CAPONE" and "LITTLE CAESAR" mastermind Monte Carlo's biggest robbery!

SEVEN THIEVES
starring EDWARD G. ROBINSON
ROD STEIGER · JOAN COLLINS
ELI WALLACH and Alexander Scourby · Michael Dante
PLUS:
America's Newest Comedy Team
Veronica MOONAN and Barry MARSHALL
THE ROOKIE
CinemaScope
Coming! "A Dog of Flanders"

LAST TIMES TONITE
James Stewart
"THE FBI STORY"
"FACE OF A FUGITIVE"
EAGLE Drive-In
W. C. Smith Circuit
STARTS TUES.

CHARLES K. FELDMAN Group Productions presents
the seven year itch
CinemaScope
COLOR BY DE LUXE
Directed by BILLY WILDER
starring MARILYN MONROE and TOM EWELL
— PLUS —
From the best-seller of young love in war

Between Heaven and Hell
Robert WAGNER
Terry MOORE
Broderick CRAWFORD
BUDDY EBSEN
CinemaScope

Negroes Sitting; Senate Talking

Tension Rises in South Over Lunch Counters; Rights Bills Wait

By The Associated Press)

Negroes planed to press their campaign for equal service at lunch counters in the South today as the Senate prepared to start round-the-clock debate in Washington on pending civil rights legislation.

The Negro protest movement against segregated eating facilities in variety and department stores was in its fifth week and tensions appeared to be growing in the troubled South.

The biracial Southern Regional Council in Atlanta reported the sitdown movement indicated a time of change under terms "that cannot be dictated by white Southerners."

Sen. Richard Russell (D-Ga) charged that demonstrations in the South were inspired from outside to stir up race riots that would encourage enactment of civil rights legislation.

Lunch counters generally were closed Sunday and everything was quiet in cities where violence erupted and demonstrators paraded and staged sit-ins Saturday.

Food for Thought: Men Buy Extras When They Shop

DALLAS, Tex.—A supermarket executive says his company likes to see men do the grocery shopping.

"We do a lot more business that way," Stephen A. Douglas, vice president of the Kroger Co., said Sunday.

"The wife still makes out the list when the husband does the shopping, but he will always pick up a few extra items."

WHY
PAY MORE?
Deal Direct . . . Save!
Bonded—Licensed Builder

	From
Attic Room	$689
Rec. Room	$795
Addition	$980
Kitchen	$269
Bathroom	$312
Stone Homefront	$182
Aluminum Siding	$379
Sliding Glass Walls	$ 99
Porch Enclosures	$395

EXTRA SPECIAL!
Deluxe Aluminum Storm Door—1" thick
$27.95 Plus $5.95 Grill Free

Storm Windows $9.95
Blown in Insulation ...$129

MODERNIZATION AT ITS BEST!
NO CASH NEEDED
FHA TERMS
5 YEARS TO PAY
Call Day or Night
FE 3-7033
FEDERAL Modernization Co.
2536 Dixie Hwy.

Last Times TONITE
HURON THEATER
Show Starts at 7 & 9:08
Feature at 7:20 & 9:30
METRO-GOLDWYN-MAYER presents
GARY COOPER · CHARLTON HESTON
in A JULIAN BLAUSTEIN production
"THE WRECK OF THE MARY DEARE"
IN CINEMASCOPE AND METROCOLOR
TUES.-WED.-THURS.
BACK BY POPULAR DEMAND!
M-G-M Presents AN ARCOLA PRODUCTION Starring
GLENN FORD · DEBBIE REYNOLDS
"IT STARTED WITH A KISS"
in CINEMASCOPE and METROCOLOR

Now! FOR THE FIRST TIME AT POPULAR PRICES!
It's Gershwin! It's Glorious! It's Great! in MAGNIFICENT TECHNICOLOR!
OAKLAND Theatre
Weekday Matinee 60c
SAMUEL GOLDWYN presents the motion picture production
Evening & Sun. 90c Child. 25c
—AT— 1:25 4:06 6:48 9:20
PORGY and BESS
Hailed wherever it has opened! One of the Year's 10 BEST!
4 ACADEMY AWARD NOMINATIONS
STARRING
SIDNEY POITIER — DOROTHY DANDRIDGE
SAMMY DAVIS JR. — PEARL BAILEY

NOW OPEN EVERY NIGHT
PONTIAC DRIVE-IN Theatre
FE 5-4500
SHOWS NIGHTLY RAIN OR SHINE
1 BLK. NORTH of TELEGRAPH RD.
Open 6:30 P.M. Show Starts 7:00 P.M.
TONIGHT — A MASTERPIECE!
The mightiest story of fate and the flesh known to our time!
THE MIRACLE
"Let him who is without sin cast the first stone..."
A WARNER BROS. PICTURE Filmed in TECHNIRAMA Color by TECHNICOLOR
Starring CARROLL BAKER · ROGER MOORE · WALTER SLEZAK
—AND—
ERNEST BORGNINE in The Rabbit Trap

A Special Lenten Message . . .

"The Road to Faith"

by Will Oursler

What is YOUR "Road to Faith"?

Each individual must find his own path toward spiritual understanding and fulfillment. For some it is rocky, for others smooth. Learn how to begin your own journey toward the summit of faith by reading this special series.

Let the wisdom of the ages and the deep faith of a gifted writer point YOUR way to understanding on

"The Road to Faith"

Beginning March 2 in

THE PONTIAC PRESS

Anything Goes (Even Either Party) in Filibuster

It's Beddy-Bye in Senate Cloakrooms

By RUTH MONTGOMERY

WASHINGTON—Privacy for members of the Senate goes out the window beginning tonight as rows of white cots are being set up almost shoulder to shoulder in Democratic and Republican cloakrooms just off the staid upper house chamber.

Until the solons can be brought to a vote on the red-hot issue of civil rights legislation, only the lame, the sick and the halting will be permitted to sleep in their own beds at night.

All others are being given their assigned shifts around the clock, to guard against a rival move that might abolish their party, or scuttle Negro hopes of voting equality in Dixieland.

Perhaps to demonstrate how vigorous and rugged senators can be in this jet age, 49-year-old Thomas Kuchel of California and 51-year-old Barry Goldwater of Arizona have volunteered for the first Republican "graveyard" shift tonight.

From midnight until 8 a.m., Tom and Barry will spell each other on the somnolent Senate floor, while their GOP colleagues snore fitfully in the cloakroom.

Southern Democrats have served notice that they will demand quorum calls at "awkward" times, to retaliate for the round-the-clock sessions called by Majority Leader Lyndon B. Johnson to produce action.

The most "awkward" time is naturally the middle of the night, which explains why senators dare not go home to their helpmates. During the daylight and evening hours, those who have not worked the graveyard trick will hold the fort for three or four hours at a time while the sons of Dixie extol white supremacy and segregation.

This fascinating sideshow may continue for a week or so—to the delight of Senate galleryites—but not longer, according to Assistant Minority Leader Kuchel.

If the filibuster by southern senators remains unbroken into next week, he confides, GOP Leader Everett Dirksen will introduce a cloture petition to shut off debate and bring the controversial legislation to a vote.

Such a move requires a two-thirds vote of the Senate, and that is where the Republicans have a trick up their sleeve.

"If any of our colleagues try to dodge the issue by absenting themselves from the Senate," Kuchel says, "we will naturally have to direct the sergeant-at-arms to arrest them, and isn't that a horrible thought?"

Kuchel insists that this drastic penalty has already been agreed upon by GOP strategists as a final ace-in-the-hole. It's entirely legal, but it's certain to play havoc with the campaigning plans of some Democratic presidential candidates who scarcely ever deign to honor the Senate with their presence these days.

RELAX, IKE

President Eisenhower, who has a small army of appointees waiting to be confirmed by the Senate, might as well relax and enjoy the summertime in Latin America, because no action will be taken on them until the filibuster flops.

Louisiana Senator Allen Ellender, who twice broke previous Senate records for filibustering, has served notice that he will object to any requests for committee meetings during the round-the-clock debate. Since this requires unanimous consent, one senator can grind all such machinery to halt.

Ellender lived up to his reputation as a "southern gentleman" the other day, however, when only Kuchel was on the Republican side of the aisle during one of his civil rights spiels. Summoned by the White House to the telephone, the Californian asked the Louisianian if he could trust him not to abolish the Republican Party while he took the call in the cloakroom.

Ellender gravely agreed to watch out for his opponent's interests during his absence.

Fast by Day and Feast at Night

Ramadan for Moslems—They Lie Down on Job

By WILTON WYNN

CAIRO, Egypt (AP)—The fasting month of Ramadan began Saturday for most Moslems in the world.

For the next 30 days, modern Moslem governments face a big problem: How to keep this centuries old religious ritual from bringing life to a standstill.

During Ramadan, Moslems are forbidden to eat or drink in daylight hours. As a result, people are inclined to stay up all night feasting and celebrating.

This means that during the daytime they are too sleepy to do any work.

★ ★ ★

Such isolated and primitive states as Yemen solve the problem by simply working and living at night, sleeping in the daytime.

But Egypt, which has close commercial and government relations with Europe and the rest of the world, can hardly turn life upside down to the same extent.

FILM CAMPAIGN

Cairo movies lately have been running short films on intelligent observance of Ramadan.

Government bureaucrats are ridiculed and urged to work in Ramadan as well as any other time.

In Tunisia, President Habib Bourguiba stirred up a hornet's nest in conservative religious circles by decreeing that factory workers have the right to eat in daytime if fasting hampers their work.

Ramadan began in the midst of a new wave of war rumors as Arab-Israeli tension increased. To Moslems, Ramadan is a sacred month and no time to fight a war.

In case war should break, however, soldiers probably will be exempt from fasting.

American Motors to Add 500 Employes at Kenosha

DETROIT (AP) — American Motors plans to add 500 employes at its Kenosha, Wis., plant, boosting total employment there to a company record of 25,800.

The company said the workers will be added during the next three weeks. It said they will be needed because of the recent switch to around-the-clock assembly operations.

American Motors said it has built 212,576 Ramblers so far in the 1960 model year, compared with 167,010 a year ago. AMC said March production is expected to hit 48,000 assemblies.

First Sunday Paper

BALTIMORE, Md. — First Sunday newspaper in the United States was the Monitor published here in 1796.

Capital Foundation

CARACAS — This capital and principal city of Venezuela was founded in about 1567.

There are 171 U.S. national parks containing a combined area of approximately 21 million acres.

THE GIRLS By Franklin Folger

"We overheard our husbands rave about the yummy dishes you have here."

BOARDING HOUSE

OUT OUR WAY

DONALD DUCK By Walt Disney

ADAM AMES By Lou Fine

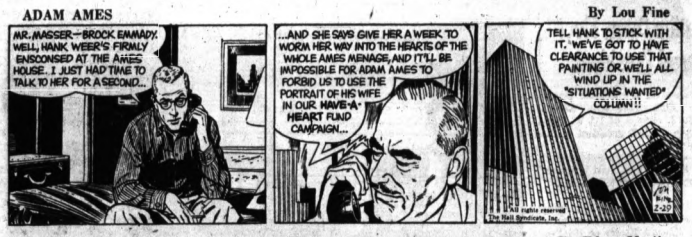

BOOTS AND HER BUDDIES By Edgar Martin

THE BERRYS By Carl Grubert

DIXIE DUGAN By McEvoy and Strieber

ALLEY OOP By V. T. Hamlin

CAPTAIN EASY By Leslie Turner

NANCY By Ernie Bushmiller

MORTY MEEKLE By Dick Cavalli

GRANDMA By Charles Kuhn

Pontiac Dems Elect Jaruzel President

Members of the Pontiac Democratic Club yesterday elected Stanley J. Jaruzel of 141 W. Hopkins Ave. as 1960 president of the organization.

He succeeds Allen Pilkinton of 57 E. Hopkins Ave., past president who became first vice president.

★ ★ ★

George Tate, 224 W. Ann Arbor Ave., was elected second vice president; Edward Keehn of 183 Pingree Ave. was chosen treasurer; Frank Hicks of 34 W. Hopkins Ave., recording secretary; and Mrs. Dora Johnson, 346 E. Pike St., corresponding secretary.

Fire Department Needs Help: Uncover Hydrant

Pontiac home owners and merchants today were asked to shovel away snow from fire hydrants located near their buildings.

★ ★ ★

Fire Marshal Charles E. Metz asked for the cooperation of the public "so that firemen, in an emergency, can hook up their lines to the hydrants as quickly as possible."

He explained that the few minutes lost while firemen did such work might be the "big difference" between a minor and major conflagration.

BUS SALE — An order for 305 new GM model TDH-5301's, costing $8,206,176, was awarded GMC Truck and Coach by the New York City Transit Authority. Shown signing the contract are Authority Chairman Charles L. Patterson (seated at right) and C. F. Dick, GM coach sales manager (seated at left). Also present are Paul O. Cromwell, GM eastern district manager, and Col. James B. Edmunds, in charge of TA Surface lines. The new equipment will be assigned to Brooklyn and Queens, replacing obsolete bus equipment and the system's remaining 118 trolley coaches. This order for the new-type GM coaches is the second for the Authority, the first fleet of 190 having been purchased last fall.

NOTICE OF PUBLIC HEARING

Notice is hereby given of a scheduled public hearing to be held by the Pontiac Township Zoning Board at the Township Hall, 2060 Opdyke Road, Monday night, March 7th, 1960, at 7:30 p.m. to consider the following application for rezoning:

To change from RP to Industrial:

Part of Lot 38, Supervisor's Plat No. 8 in Section 28 of Pontiac Township, Oakland County, Michigan, described as follows: Commencing at the N.E. corner of Lot 38; thence S. 89° 08' W. a distance of 300 ft. to the point of beginning of this description, thence S 0° 52' E. a distance of 250 ft., thence S 5° 08' 40" E. a distance of 300 ft., thence N 84° 51' 20" E. a distance of 250 ft., thence N 5° 08' 40" W. a distance of 300 ft. to the point of beginning.

Persons interested are requested to be present. A copy of the zoning map and the proposed changes are on file in the office of the Township Clerk and may be examined by those interested.

LLOYD LUDY
Chairman, Zoning Board
GRETA V. DICKOW
Township Clerk
Feb. 16, Feb. 29, 1960

STATE OF MICHIGAN IN THE PROBATE Court for the County of Oakland, Juvenile Division.

In the matter of the petition concerning Christy Monte, minor. Cause No. 16636

To Angelo Monte, father of said minor child:

Petition having been filed in this Court alleging that the present whereabouts of the father of said minor child are unknown and said child has violated a law of the State; and that said child should be placed under the jurisdiction of this Court.

In the name of the people of the State of Michigan, you are hereby notified that the hearing on said petition will be held at the Oakland County Service Center, Court House Annex, 1200B West Blvd., in the City of Pontiac in said county, on the 8th day of March, A.D. 1960, at nine o'clock in the forenoon, and you are hereby commanded to appear personally at said hearing.

In being impractical to make personal service hereof, this summons and notice shall be served by publication of a copy one week previous to said hearing in The Pontiac Press, a newspaper printed and circulated in said County.

Witness, the Honorable Arthur E. Moore, Judge of said Court, at the City of Pontiac in said County, this 15th day of February, A.D. 1960.

(Seal) ARTHUR E MOORE
(A true copy) Judge of Probate
ELIZABETH A. MENTER
Deputy Probate Register
Juvenile Division
Feb. 29, 1960

3 IN 1

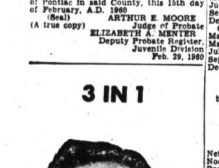

Every minute in the U.S. three persons die of sickness or injuries. Of four fathers 35 years old, only three will live to see their children become 21 years old. The security and future happiness of most families depend on the earnings of the head of the family. If anything should happen to you, a Life of Virginia family income policy will provide for your family's needs. Let me tell you how little it costs.

ARTHUR LAFAVE
Representative
1080 W. Huron St.
FE 2-0219

THE LIFE INSURANCE COMPANY OF VIRGINIA
SINCE 1871 • RICHMOND, VIRGINIA

Cub Scout Pack 25 Sees Film at Banquet

Cub Scout Pack 25's recent Blue and Gold banquet at Longfellow School was highlighted by the showing of a Soap Box Derby film.

Three Cub Scouts received awards.

COMPLETE INSURANCE SERVICE

M. E. Daniels

Vera M. Daniels

Life Insurance
Savings Plans
Retirement Plans

Daniels Insurance Agency
563 West Huron Street FE 3-7111

Grain Futures Mart Recovers, Steadies

CHICAGO (AP) — After a weak start, the grain futures market turned steady to firm during the first several minutes today of dealings.

★ ★ ★

Old crop wheat posted gains running to a cent a bushel on buying credited primarily to flour mills. The advance attracted a good deal of short covering.

★

Rye was up major fractions in spots and soybeans moved to the plus side after wiping out setbacks which ranged to a half cent at the opening.

Grain Prices

CHICAGO GRAIN

CHICAGO, Feb. 29 (AP) — Opening grain prices:

	Open	Close
Wheat—		
Mar.	1.97½	1.97½
May	1.90¼	1.90¼
July	1.84	1.84
Sep.	1.77¾	1.77¾
Dec.	1.91¼	1.91¼
Corn—		
Mar.	1.11¾	1.11¾
May	1.15½	1.15¾
July	1.18¾	1.18¾
Sep.	1.18¾	1.18¾
Dec.	1.16¾	1.16¾
Oats—		
Mar.		.73¾
May		.72¾
July		.66¾
Dec.		.67½b
Rye—		
Mar.		1.21¾
May		1.23
July		1.23¼
Sep.		1.24¼
Dec.		1.27½b
Lard (dromi—		
Mar.		8.30
May		9.00
Sep.		9.32

b—Bid.

STOCK AVERAGES
(Compiled by The Associated Press)

	30 Indust	15 Rails	15 Utili	60 Stocks
Net change	Unch	Unch	Unch	Unch
Noon Mon.	325.9	126.7	98.7	218.5
Prev. day	325.9	126.7	98.6	218.4
Week ago	325.8	128.2	97.8	218.5
Month ago	324.7	126.6	96.6	217.2
Year ago	310.3	120.8	97.3	210.6
1959-60 high	355.8	147.6	102.6	235.8
1959-60 low	306.1	123.6	92.3	214.3
1958 high	312.0	136.5	95.7	214.3
1958 low	234.7	80.9	72.9	156.6

DOW-JONES 11 A.M. AVERAGES
30 Inds. 632.17, up 0.17.
20 rails 150.45, off 0.41.
15 utils. 96.67, up 0.16.
65 stocks 308.46, off 0.04.
Volume to 11 a.m., 640,000.

DETROIT STOCKS
(C. J. Nephler Co.)

	High	Low	Noon
Allen Elec. & Equt. Co.*			
Baldwin Rubber Co.*...	20	20	20
Ross Gear Co.	29	29	29
Gt. Lks. Oil & Chm. Co*	1.2	1.2	1.4
Hydell Elec. Motor Co*	4	4	4
Peninsular Mtl. Pd. Co*	6.6	7.2	
The Prophet Co*	16	17	
Rudy Manufacturing Co.*	11.4	11.8	
Toledo Edison Co.	15.7	15.8	15.7

*No sale; bid and asked.

Pontiac Township Dems to Hear Billy S. Farnum

Billie S. Farnum, new deputy chairman of the Democratic State Central Committee, will be guest speaker tonight when the Pontiac Township Democratic Club meets to reconstitute its old club.

Past members and new will meet at 8 for the election of officers and a complete renovation of the club's bylaws. The meeting will be at the township hall, 2060 Opdyke Rd.

Farnum, formerly of Waterford Township, will speak on "Club Organization."

Business and Finance

MARKETS

The following are top prices covering sales of locally grown produce brought to the Farmer's Mark by growers and sold by them in wholesale package lots. Quotations are furnished by the Detroit Bureau of Markets, as of Wednesday.

Detroit Produce

FRUITS

Apples, Delicious, bu.	$4.00
Apples, Jonathon, bu.	4.00
Apples, McIntosh, bu.	2.75
Apples, Northern Spy, bu.	3.00
Apples, Steele, bu.	4.00

VEGETABLES

Beets topped, bu.	$2.75
Cabbage, bu.	2.75
Cabbage Red, bu.	3.50
Carrots topped, bu.	3.00
Celery, root, dos.	1.75
Horseradish, lb.	.10
Leeks, doz. bchs.	2.00
Onions, dry 50-lb. bag	1.10
Parsnip Root, dot. bchs.	3.00
Parsnips Cello Pak, doz.	1.25
Parsnips, 5 lb.	.50
Potatoes, 50 lb. bag	1.65
Radishes, dz. bchs.	1.00
Radishes hothouse doz bchs.	1.25
Rhubarb, hothouse doz. bchs.	1.00
Rhubarb, hothouse 5-lb. Box	.70
Rutabagas, bu.	1.00
Squash, Hubbard, bu.	1.50
Turnips, topped, bu.	1.75

Livestock

DETROIT LIVESTOCK

DETROIT, Feb. 29 (AP) — (USDA)— Cattle — Salable 250. Moderate supply slaughter steers and heifers quality somewhat improved over last week; increased showing of choice steers, with bulk good to low choice 1150-1350 lb. steers 28.75; most good to low choice steers 26.00-28.75; most good and choice heifers 23.00-27.00; load choice heifers around 980 lbs. 27.25; cutter cows steady to strong; some sales 30c higher; utility of 16.50-17.50; canners and cutters 14.00-16.50; canner and cutter and utility yeilers over 14.00-16.00.

Hogs — Salable 1000. Butchers under 230 lbs. 50c higher; over 230 lbs. and sows 25c higher; mixed No. 2 and 3 190-240 lbs. 16.00-25; mixed No. 1, 2 and 3 230 lbs. 16.75-18.00; lot No. 1 185 lbs. 18.00; No. 2 and 3 180-300 lbs. 13.50-16.00; mixed grades sows 300-400 lbs. 13.00-14.00; 400-500 lbs. 12.50-13.50; 500-600 lbs. 11.50-12.50.

Sheep — Salable 150. Steady; choice and prime 34-42; standard and good 30-34; cull and utility 16-28.

Sheep — Salable 2000. Slaughter lambs fully steady; bulk supply short lambs, moderate showing wooled lambs in most good and choice shorn lambs No. 1 and 2 pelts 20.50-21.75; load choice lambs 101 lbs. 22.00; few loads choice wooled lambs 21.50; utility to low choice wooled lambs 19.00-21.00; cull to choice slaughter ewes $.00-10.00.

Poultry and Eggs

DETROIT POULTRY

DETROIT, Feb. 29 (AP)—Prices per pound paid in Detroit for No. 1 quality live poultry.

Heavy type hens 23-24; light type hens 9-10; heavy type roasters, over 5 lbs. 24-25; heavy broilers or fryers, 3-4 lbs., whites 22-23.

DETROIT EGGS

DETROIT, Feb. 29 (AP) — Eggs f.o.b. Detroit paid by producers; Grade A large 29½; and commercially combined:

White Grade A jumbo 36-38; extra large 29½-35; large 25-34; medium 27-30; small 23-26. Grade B large 29½; medium 25½-29; Grade C large 27; checks 22-23½.

News in Brief

Betty McCrary, of 511 N. Coats Rd., Oxford Township, reported to sheriff's deputies yesterday that someone stole her wallet containing $40 from her car while it was parked outside a Lake Orion restaurant Sunday morning.

Three inexpensive watches and two sets of cuff links were among items stolen by burglars from Seedlies Patent Medicine store, 377 S. Saginaw St., it was reported to Pontiac police over the weekend.

Burglars stole some pens from Jefferson Junior High School offices, it was reported to Pontiac police over the weekend.

George Robinson, 319 E. Wilson Ave., reported to Pontiac police yesterday that someone stole a watch from his home.

Pancake supper. All you can eat. Tues., March 1, 5:30 to 7:30. All Saints Church, Stevens Hall. Pike and William Street. Donations: Adults $1.00, children 50c. Adv.

Pancake and sausage supper at St. Vincent Hall, 107 S. Park. Served from 5 p.m. on Tues. night, March 1. Adv.

Mart Shimmies Fractionally

NEW YORK (AP)—Electronics and other speculative stocks were in demand as the stock market moved irregularly early this afternoon. Trading was routine.

Gains and losses of fractions to about a point were the rule among pivotal issues. The "science" stocks and other wide movers had gains going to 2 or 3.

The market was mixed at the start, managed a moderate gain in the morning and then lost its edge as prices turned uneven.

Electronics benefited from additional recommendations by advisory services. The general business news background, however, was mixed.

★ ★ ★

The market had two straight daily rises behind it. Analysts felt, however, that another test of recent lows was likely before a spring rally could be mounted.

Gains of a point or better were made by Transitron, Siegler and Radio Corp.

American Telephone advanced more than a point, touching a high since 1930, based on the profit adjusted for the three-for-one split. Comment continued on the possibility of a dividend hike.

New York Stocks

(Late Morning Quotations)

Figures after decimal points are eighths.

Admiral	22	LOF Glass	62⅞
Air Reduc	75	Lib McNAL	10.3
Allied Chem	49¼	Ligg & My	113
Allis Chal	38⅛	Lockh Aire	26⅝
Alum Ltd	27⅛	Loew's Inc	28.3
Alcoa	63.3	Lone $ Gas	37.2
Am Airlin	23⅜	Lorillard	38
Am Can	49.3	Magn Trk	43⅛
Am Cyan	42⅜	Martin Co	42.7
Am M & Fdy	36⅜	May D Str	49.2
Am Motors	73	Mead Crf	42.4
Am Smelt	80.2	Merck	80.7
Am Smelt	45.6	Merr Ch & S	17.2
Am Tel & Tel	139	Mesta Mch	17
Am Tob	107.4	Minn M & M	166
Anaconda	57.4	Monsan Ch	48
Anac W&C	43	Morris Bkt	6.3
Armco Std	63.3	Mot Wheel	11
Armour & Co	41.1	Motorola	102.4
Atchison	24.4	Murray Cp	26.4
Avco Corp	13⅜	Nash Kelv	12.4
Balt & Oh	40	Nat Cash R	50.1
Bath Steel	40.6	Nat Dairy	49.6
Boeing Air	28.2	Nat Dist	35
Borg Warn	46.3	Nat Lead	96.6
Brist My	68	NY Central	27.4
Brun Balke	37.4	Norf & West	112
Budd Co	22.3	North Av	63.1
Bucyrus	43.6	Nor Pac	45
Calum & H	23.6	Nor Sta PW	24
Can Dry	25	Oliver Cp	23.2
Can Pac	35.2	Owens Cng	85.2
Capital Airl	10.6	Pac G & E	51.4
Carrier Cp	39.6	Pan A W Air	18.5
Case (J I)	46.4	Penn Rr	42.2
Chrysler	57.4	Param Plct	42.1
Cities Serv	49.4	Parke Da	39.7
Clark Equip	83.4	Penney JC	115.2
Cleve Cliffs	44.5	Pe RR	15
Colg Palm	38.5	Phelps Dod	33
Colum Gas	18.7	Phila Pet	45.2
Com Ed	45.3	Proct & G	93.4
Consumer Pw	55.7	Pure Oil	32.1
Cont Can	41.3	Quaker St	27
Cont Oil	44.4	Radio Corp	31.6
Cont Oil pf	87.4	Republic Stl	67.2
Cont Mot	47.5	Rey Tob	42.3
Corn Prd	59.2	Royal Dut	59.7
Crucible Stl	40.6	Safeway St	30.6
Curtiss-W	20.4	St Reg Pap	44.3
Deere	43.3	Sears Roeb	48.1
Del Edis	41.3	Shell Oil	48.1
Del Lack & W	30.6	Sinclair	43.6
Doug Aire	40.4	Socony Mob	41.2
Dow Chem	113.4	Sou Pac	21.1
DuPont	221.4	Sou Rwy	48.3
Eastman Kod	81	Sperry Rd	24.3
East Kod	104	Std Brand	36.5
El Auto Lit	37	Std Oil Cal	56.3
El & Mus	27.7	Std Oil Ind	41.2
El Pwr & L	48.3	Std Oil NJ	45.2
Ex-Cell-O	33	Stud Pack	16.4
Firestone	43.1	Swift & Co	32.4
Food Mach	31.1	Texn Gas	34.7
Ford Mot	41.3	Texaco	76.2
Freep Sul	28.1	Tex G Sul	71
Gen Amer Tr	52.1	Textron	23.5
Gen Dynam	43.3	Thom N Beer	20.4
Gen Elec	43.3	Tran W Air	15.4
Gen Foods	100.6	Union Carb	95.2
Gen Mills	46.3	Underwood	25.6
Gen Motors	63.3	Un Carbide	133
Gen Tel & E	23.4	Un Oil Cal	36.3
Gen Tire	19.4	Unit Air Lin	30.6
Gillette	37.4	Unit Aircft	39.4
Goodrich	59.3	Unit Fruit	26.1
Goodyear	71.6	Unit Gas Cp	30.5
Gould	27.4	US Lines	28
Gt A & P	38.1	US Rub	56.6
Gt No Ry Pf	50	US Steel	59.4
Greyhound	21.2	US Tob	23.2
Grum Aer	21.3	Univ Leaf	39.4
Hersh Choc	39.4	Vanadium	53
Homestk	47	Warner Lmb	28.4
Houd Hers	24.4	Wesg Elec	53
Indust Ray	18.4	West Un Tel	10.1
Inland Stl	49	Westg A Bk	28
Int Harv	40	Westg El	51
Int Nick	106.1	Wheel Mfg	30.1
Int Paper	113.2	Wilson & Co	42.2
Int Tel & Tel	54	Woolworth	36.6
Johns Man	56	Young SpkW	26.4
Jones & L	17.2	Youngst ShtT	119
Kaiser Alum	42.4	Zenith Rad	100.4
Kimb Clk	69.6	Leas	38.6
Kresge	33.4		
Kroger	38.4		

Death Notices

ALWARD, Feb. 27, 1960, THOMAS Edward, 68 Kimball St.; age 72; beloved husband of D. Gertrude (Ward); dear brother of Mrs. John (Ina) Wylie and George W. Alward. Mr. Alward will be at the Perry Funeral Home until Monday evening, at which time he will be taken to the Hall's Funeral Home, Gladwin, Mich., for service there Wednesday, March 2, at 2 p.m. Interment in Gladwin Cemetery. Mr. Alward will lie in state at the Perry Funeral Home.

BELL, Feb. 26, 1960, WAYNE, 656 Going St.; beloved infant son of Amos and Willie Mae Bell. Prayer service will be held Wednesday, March 1, at 9 a.m. at the William H. Davis Funeral Home. Interment in Oak Hill Cemetery.

CLEVELAND, Feb. 27, 1960, PEARL M., 1750 E. Lake Dr., Walled Lake; age 79; dear mother of Mrs. Mildred Jackson and Fred Conlan; also survived by three grandchildren and four great-grandchildren. Funeral service was held Monday, Feb. 29, at 1:30 p.m. today from the Richardson-Bird Funeral Home, Walled Lake. Interment in Evergreen Cemetery, Detroit.

CROTHERS, Feb. 25, 1960, BABY Boy, 22 Hazel; beloved infant son of James E. and Carol S. Crothers; dear grandson of Mr. and Mrs. Ralph Bump and Mr. and Mrs. Erwin Crothers; dear brother of Rick, Cheryl, Mike and Jim Crothers. Graveside service was held Monday, Feb. 29, at 10 a.m. at Lakeview Cemetery with Pastor Arvid Anderson officiating. Arrangements made by Coats Funeral Home, Drayton Plains.

DUNCAN, Feb. 28, 1960, FRANCES H., 2780 Campers, Highland; age 51; beloved wife of Dale D. Duncan; dear daughter of Frank Molfor and Mrs. Hazen Austin; dear mother of Darlene Joy, Pamela Kaye and Sandra Lee Duncan; dear sister of Thomas Molfor and Mrs. Hazen Austin; dear granddaughter of Mrs. Lena Molfor. Funeral service will be held Tuesday, March 2, at 1:30 p.m. from Richardson-Bird Funeral Home, Milford, with Rev. Wayne Ritchie officiating. Interment in Highland Cemetery. Mrs. Duncan will lie in state at the Hunton Funeral Home.

EVANS, Feb. 27, 1960, IRVING W., 6681 Lahser Rd., Birmingham; age 60, beloved husband of Constance W. Evans; dear father of Judith Ann Evans; dear brother of Mrs. W. W. Higham. Funeral service was held at 2 p.m. today from the Bell Chapel of the William R. Hamilton Co., 820 E. Maple, Birmingham, with Rev. Harold Ott officiating. Interment in Woodlawn Cemetery, Detroit.

HESS, Feb. 26, 1960, JENNIE LA-Rose, 111 Pallister St.; age 90; dear mother of Russell, Carter, Mrs. Isaac G. (Lillian) Prevette, Mrs. Dan (Mary Ann) Thomas and Mrs. Edward (Margaret A.) Lussier; also survived by eight grandchildren and 22 great-grandchildren. Funeral service will be held Tuesday, March 1, at 1 p.m. from Richardson-Bird Funeral Home with Rev. Galen Hershey officiating. Interment in Oak Hill Cemetery. Mrs. Hess will lie in state at the Hunton Funeral Home.

HILL, Feb. 26, 1960, OLLIE B., 227 Prospect St.; age 76; beloved wife of Earl Hill; beloved daughter of Mr. and Mrs. Morton Conner; dear mother of Mrs. Betty Jean Myers, Mrs. Daisy McDixon; dear sister of Mrs. Sarah Butler, Mrs. Leland Vern Carednine; also survived by six grandchildren. Funeral service will be held Wednesday, March 2, at 11 a.m. from the Masonic Baptist Church with Rev. Roy Cummings officiating. Mrs. Hill will be taken to St. Louis, Mo., for service and burial in Washington Park Cemetery on Friday, March 4. Mrs. Hill will lie in state at Frank Hamilton Funeral Home.

KLUN, Feb. 27, 1960, CHARLOTTE W. Hoadley, 261 State St.; beloved wife of Louis Klun; dear mother of Mrs. Rav (Beverly) Monett and Theodore Hoadley; dear sister of Walter, Adam and Bernard Moscicki; also survived by five grandchildren and one great-grandchild. Recitation of the Rosary will be Monday, Feb. 29, at 8:15 p.m. at the Pursley Funeral Home. Funeral service will be held Tuesday, March 1, at 11 a.m. from St. Michael Catholic Church. Interment in Mt. Hope Cemetery. Mrs. Klun will lie in state at the Pursley Funeral Home.

MURPHY, Feb. 28, 1960, ALFRED, 32 Berkley; age 67; beloved husband of Ada Murphy; dear father of Mrs. Alice (Jerry) Wood and Ann Campbell; dear brother of Mrs. Elizabeth Mayer, George and James Murphy. Also survived by nine grandchildren and two great-grandchildren. Recitation of the Rosary will be Tuesday, March 1, at 8 p.m. at the Hunton Funeral Home. Funeral service will be held Wednesday, March 2, at 10 a.m. from the Hunton Funeral Home. Rev. Paul Hart officiating. Interment in White Chapel Mrs. Murphy will lie in state at the Hunton Funeral Home.

PARRY, Feb. 28, 1960, HARRY E., 49 Park Island Rd., Lake Orion; age 49; beloved husband of Ruby P. Poulter; beloved son of Mrs. Fern Parry; dear father of Patsy, Peggy and Brenda Parry; dear brother of James P. Poulter and Charlotte Poulter. Also survived by grandmother. Funeral service will be held Wednesday, March 2, at 2 p.m. from Flumerfelt Funeral Home.

POULTER, Feb. 28, 1960, HARRY E., 49 Park Island Rd., Lake Orion; age 49; beloved husband of Ruby P. Poulter; beloved son of Mrs. Fern Parry; dear father of Patsy, Peggy and Brenda Parry; dear brother of James P. Poulter and Charlotte Poulter. Also survived by grandmother. Funeral service will be held Wednesday, March 2, at 2 p.m. from Flumerfelt Funeral Home.

TOWNSEND, Feb. 29, 1960, SARAH, 118 Henry Clay Ave.; age 82; dear mother of Ralph, Lloyd and Clyde G. and Charles D. Townsend; dear sister of John J. Zepf; dear aunt of Mrs. Catherine Cook; also survived by 12 grandchildren and 14 great-grandchildren. Funeral service will be held Tuesday, March 1, at 1:30 p.m. from the Souers-Griffin Chapel with Rev. Paul Hart officiating. Interment in White Chapel. Mrs. Townsend will lie in state at the Sparks-Griffin Funeral Home.

ZEPF, Feb. 28, 1960, JOHN P., 4128 Bethune, Walled Lake; age 85; beloved husband of Catherine Zepf; dear father of John J. Zepf. Funeral service will be held Tuesday, March 1, at 1:30 p.m. at St. William Church, Walled Lake, with Rev. Joseph Kennedy officiating. Interment in Holy Sepulchre Cemetery. Mr. Zepf will lie in state at the Richardson-Bird Funeral Home, Walled Lake.

In Memoriam 2

IN LOVING MEMORY OF MY dear husband, Oliver Ayers, who passed away a year ago Feb. 29.

His smiling way and pleasant face,
A pleasure to recall;
He had a kind word for each,
And died beloved by all.
Some day we hope to meet him.
Some day, we know not when,
To clasp his hand in heaven land,
Never to part again.
Sadly missed by wife, Grace and sisters.

Funeral Directors 4

COATS
FUNERAL HOME
Drayton Plains OR 3-7197

Donelson-Johns
FUNERAL HOME
"Designed for Funerals"

SPARKS GRIFFIN CHAPEL
Thoughtful Service FE 2-5481

Voorhees-Siple
FUNERAL HOME
Ambulance Service, Plane or Motor
FE 2-8191

Cemetery Lots 5

PERRY MT. PARK CEMETERY. Beautiful 6 grave lot. Will divide. FE 4-0493.

BOX REPLIES

At 10 a.m. Today there were replies at The Press office in the following boxes:

1, 10, 12, 15, 36, 44, 59, 61, 65, 69, 84, 87, 96, 98, 101, 104, 111, 119.

GET IT QUICK, through Classified Ads! Yes, whatever it is — dial FE 2-8181 for an ad-writer and get it!

CLASSIFICATIONS INDEX

ANNOUNCEMENTS
Card of Thanks 1
In Memoriam 2
Flowers 3
Funeral Directors 4
Cemetery Lots 5

EMPLOYMENT
Help Wanted Male 6
Help Wanted Female 7
Help Wanted 8
Employment Agencies 9
Instructions 10
Work Wanted Male 11
Work Wanted Female 12

SERVICES OFFERED
Building Service 13
Building Supplies 14
Business Service 15
Bookkeeping & Taxes 16
Dressmaking & Tailoring 17
Garden Plowing 18
Income Tax Service 19
Laundry Service 20
Landscaping 21
Moving & Trucking 22
Painting & Decorating 23
Television Service 24
Upholstering 25

NOTICES
Lost & Found 26
Hobbies & Supplies 26A
Notes & Personals 27

WANTED
Wtd. Children to Board 28
Wtd. Household Goods 29
Wtd. Miscellaneous 30
Money Wanted 31
Wanted to Rent 32
Share Living Quarters 33
Wtd. Transportation 34
Wtd. Contracts, Mtgs. 35
Wanted Real Estate 36

RENTALS OFFERED
Rent Apts. Furnished 37
Rent Apts. Unfurnished 38
Rent Houses Furnished 39
Rent Houses Unfurnished 40
Rent Lake Cottages 41
For Rent Rooms 42
Rooms With Board 43
Convalescent Homes 44
Hotel Rates 45
Rent Stores 46
Rent Office Space 47
For Rent Miscellaneous 48

REAL ESTATE FOR SALE
For Sale Farms 49
Income Property 50
For Sale Lake Property 51
For Sale Resort Property 52
Suburban Property 53
For Sale Lots 54
For Sale Acreage 55
For Sale Farms 56
Rent Farm Property 56A
Sale Business Property 57
Rent-Lease Business Property 57A
For Sale or Exchange 58

FINANCIAL
Business Opportunities 59
Sale Land Contracts 60
Loans to Loan 61
Credit Advisors 61A
Mortgage Loans 62

MERCHANDISE
Swaps 63
For Sale Clothing 64
Sale Household Goods 65
Antiques 65A
Radio, TV & Radios 66
Water Softeners 66A
For Sale Miscellaneous 67
Christmas Trees 67A
Christmas Gifts 67B
Machinery 68
Do It Yourself 69
Cameras & Equipment 70
Sale Musical Goods 71
Sale Office Equipment 72
Sale Store Equipment 73
Sporting Goods 74
Hunting Accommodations 74A
Boats & Motors 75
Sand, Gravel & Dirt 76
Wearing Apparel 77
Plants, Trees, Shrubs 78
For Sale Pets 79
Dogs Trained, Bi'ded 80
Hunting Dogs 81

FARM MERCHANDISE
Hay, Grain & Feed 82
For Sale Livestock 83
For Sale Dairy Prod. 84
For Sale Poultry 85
For Sale Produce 86
Sale Farm Equipment 87
Auction Sales 88

AUTOMOTIVE
For Sale Trailers 89
Rent Trailer Space 90
Trailer Accessories 91
For Sale Tires 92
Auto Service 93
Sale Motor Scooters 94
Parts & Accessories 95
For Sale Bicycles 96
Boats & Accessories 97
Flying 98
For Sale Airplanes 99
Transportation Offered 100
Wanted Used Cars 101
Used Car Dealers 102
Sale Used Trucks 103
Auto Parts 104
Auto Insurance 105
Foreign & Sports Cars 106
Sale Used Cars 106

The Pontiac Press
FOR WANT ADS
DIAL FE 2-8181
From 8 a.m. to 5 p.m.
All errors should be reported immediately. The Press will not be responsible for errors other than to cancel the charge for that portion of the first insertion of the advertisement in which the error occurred unless through the error cancellations are made be sure to get your "call number." No adjustment will be given without it.
Closing time for advertisements containing type also larger than regular agate type is 12 o'clock noon on the day previous to publication.
NOTICE TO ADVERTISERS
The deadline for cancellation of transient Want Ads is now at 5 p.m. on the day of publication after the first insertion.
CASH WANT AD RATES

Lines	1-Day	3-Days	6-Days
2	$1.50	$2.70	$3.75
3	1.95	2.97	4.50
4	2.60	3.90	6.00
5	3.50	4.50	8.10
6	3.90	5.40	9.00
7	4.55	6.30	10.50
8	4.90	7.20	11.04
9	5.20	8.10	12.42
10	5.90	9.00	13.80

An additional charge of 50c will be made for use of Pontiac Press box number.

Help Wanted Male 6

EXP. DRY CLEANING DRIVER. Walter's Cleaners, Lake Orion.

JANITOR AND MAINTENANCE. light work, 3 hours daily, $1 an hour. Prefered elderly semi-retired man. Apply in person, Conklin's Jewelers, 16 W. Huron.

LOOKING FOR EMPLOYMENT IN Pontiac? Experience not necessary. We train you to sell & collect insurance on established territories. Must be 21 & married. Opportunities to advance. Four essential fringe benefits. Above average earning. Call Jerry Mulligan, OR 3-8231, for appointment between 8 & 5.

MECHANIC FIRST CLASS MAN only need apply. Stevenson Auto Service, 2151 W. Highland Rd. (M-59) Highland, Mich.

MAN TO WORK IN LUMBER yard to handle fork lift and loading. Must be experienced. See Mr. Strickin in person, Pontiac Lumber Company, 34 Oakland, Pontiac, Michigan.

MEDICAL LABORATORY SUPERvisor. Immediate vacancy in modern state hospital. 40 hour week, $400 to $507 month depending on qualifications. Minimum requirement 1 year of experience and registration as a medical technology with the American Society of clinical pathology or a bachelors degree in medical technology or bacteriology. Many Michigan Civil Service Benefits. Write Personnel Officer, Plymouth State Home and Training School, Northville, Michigan or call GLenview 3-1500.

PART TIME
3 men, 21-35 years, eves. and Sat. For interview call FE 4-3285.

PIN BOYS, MOTOR INN RECREation, 18 S. Perry.

Piano player, steady. Morey's Golf and Country Club, 2280 Union Lake Rd., off Commerce road.

PART-TIME
If you are free 7-10 p.m., and are neat appearing and have a car, you may be able to qualify for a job that would enable you to earn $85 per week, and still retain your regular job. For information call Mr. Allen, OR 3-0922 3 p.m. 8 p.m.

ROUTE MAN WITH SELLING ability. Must be neat. Collins Cleaners, 650 Woodward, Rochester. Ck. 5-7711.

ROUTE MAN, $100 — $500 PER week. Age 30-35. Reply Pontiac Press Box 21.

Special Type Route
$115 a week guaranteed to start for married man with car to work 8 hours a day, 5½ days a week to replace one who wants more time with family. Must be neat, OR 3-8585.

SALESMAN TO SELL 20 YR. GUARantee heating and air condition equipment. Sales Manager, Air Conditioning, 177 Edison. FE 4-3811.

SHAPER
AND
MILLING MACHINE
OPERATORS
AND
BENCH HANDS
MUST BE JOURNEYMAN
58 HOURS PER WEEK
APPLY AT
CENTRAL
TOOL & DIE CO.
690 MAPLE ROAD
TROY, MICH.

TRUCK MECHANIC. EXPERIENCES required. Must have own tools. Apply Ted Wilson Co.

TELEPHONE CANVASSERS AND salesmen for building modernization. Call for appt. FE 2-0151.

TELEVISION SERVICE MAN. Expert technician. High salary man. Must be able to handle all repairs on television. Excellent opportunity. Steady. Peer's Appl., 8161 Commerce Road.

Help Wanted Female 7

A-1 ACCOUNTANT - SECRETARY. National 5-day week. Salary $340. "SAY BUTLER." PAY YOURSELF over $50 everyday. Guaranteed investments. Exceptional profits. FE 4-4460.

Building Service 13

A-1 CARPENTRY — Additions — Basements Attics — Garages — ORT MY BID FIRST — FE 2-7286

A-1 RESIDENTIAL, COMMERCIAL and Industrial Mason and general contracting, also store front remodeling. John W. Caples. MY 3-1188.

BRICK, BLOCK, STONE & CEment work guaranteed. 13 yrs. exp. Ott. 3-2006.

BRICK, BLOCK, STONE, CEMENT fireplaces, additions, or private homes. Past estimates, no job too large or too small. FE 3-5040 or FE 5-8992.

BLOCK, CEMENT AND CARPENTRY — Contracting FE 5-0782

BASEMENT WATERPROOFED! work guaranteed. Free estimates. FE 4-0777.

CEMENT IS OUR SPECIALTY Floors, basements. EM 3-4879.

CONSOLIDATE

Your debts and modernize your home! Let us pay off your mortgage or land contract, personal debts & modernize your home.

BIG BEAR CONSTRUCTION CO. 92 W. Huron FE 2-7833

COMPLETE HOME IMPROVEMENT Storms, screens, attics, kitchens, recreation rooms, garages. Call recreation now for free estimate.

Dan's Building Co. FE 3-7908

DRY WALL TAPING AND FINISHing. Free estimates. FE 8-6781.

ELECTRICAL SERV. — FREE ESTIMATES! ELECTRIC. FE 5-5439

FREE ESTIMATE ON WIRING for water heaters, ranges & dryers, 40-843L B. S. Mann Electric Co. 1080 W. Huron.

GET THAT EXTRA SPACE! Let us build it. Exclusive Patented Dormer. DARA BUILDING CO. FE 3-7909.

HOME GARAGE, CABINS, additions. Licensed builder. Phil — Terms.

HOUSE MOVING, FULLY equipped, FE 4-0450. L. D. Hall.

MONEY FOR REMODELING, new construction, repairs. See REABOARD FINANCE. 1185 N. Perry FE 8-0661.

PLASTERING AND REPAIR AND outside work finish. Rawls. FE 4-9153 or FE 8-4272.

PLASTERING, REPAIR — REASon. Pat Lee. FE 2-7922.

PLASTERING, NEW & REPAIR. Vern Keller. FE 4-1746.

R. G. SNYDER FLOOR LAYING, sanding and finishing. Phone FE 5-5092.

ROOF REPAIRS

EAVESTROUGHING FE 4-0444

TRENCHING EXCAVATING FOR septic tanks, tile, basements, ditches and boat well. UL 3-5404.

Building Supplies 14

NEED CASH FOR REPAIRS OR new appliances? See REABOARD FINANCE, 1185 N. Perry. FE 8-0661.

Business Service 15

ALL MAKES OF PORTATIN PENS repaired by factory trained men at our office supply store. Pontiac Office Supply Co., 17 W. Lawrence St. Phone FE 2-0139.

BLOOMFIELD VALLEY CLEANERS Wall and windows. Reasonable. FE 2-1611.

ELECTRIC MOTOR SERVICE Repairing and rewinding. 218 E. Pike. Phone FE 4-3081.

FAY'S APPLIANCE PARTS

96 OAKLAND AVE. FE 5-6021

FURNACE—OAS, OIL INSTALLED 24 hr. serv. C. L. Nelson. FE 5-1788

HEATING SERVICE

24 hours. Coal, gas and oil. FE 2-2804

FURN. REFINISHING

Change your walnut or mahogany furniture to beautiful antique. Call 4-3843.

HOTPOINT, WHIRLPOOL & KENmore washer repair service. FE 3-8421.

PLASTERING — NEW OR REPAIR Work Guaranteed. 3-0394.

WELL & PUMP REPAIR

FE 5-6957

WALL WASHING BY MACH. RUDE carpets, drapes cleaned. FE 8-6429.

Dressmak'g & Tailor'g 17

ALTERATIONS. FE 4-4665. 27 Florence Ave., Pontiac.

DRESSMAKING & TAILORING 1003 Boston FE 4-8378

DRESSMAKING TAILORING Alterations Mrs. Bodell. FE 4-9053.

TAILORING, REMODELING AND cleaning. Mrs. Alice Bradley and women Edna Warner. FE 5-2538.

Income Tax Service 19

$3

Minimum fee — short form long form $5. Call for appointment. 12 noon-10:00 p.m. FE 2-2205.

$3 TO $5 AVERAGE FEE FOR individuals. All business forms carefully prepared. Dunn's Bookkeeping and Tax Service. OR 3-6284.

AN INCOME TAX RETURN PREpared in your home by qualified accountant. A master's degree. Appointment. FE 3-7534.

ALL WORKING PEOPLE'S TAX SERVICE. OR 3-2943.

ACCURATE — EXPERIENCED Office Open Evenings & Saturdays Home Calls by appointment.

BOLLINGER TAX SERVICE

42 E. Pike FE 4-1193 or FE 5-5573

BOOKKEEPING, ALL TAXES. Empire 3-9416

FRIENDLY INCOME TAX SERVice. Your home or ours. 2638 N. Perry. FE 5-2297, FE 2-3351.

TONY WODEK TAX CONSULtant. Municipal lot behind 1st Revenue off Oakland. FE 2-2107 — Open Eve.

Laundry Service 20

COMPLETE FAMILY LAUNDRY service — Shirt service. Pontiac Laundry. 940 S. Telegraph. FE 2-8101.

Landscaping 21

A-1 **ACE TREE SERVICE** REmoval and trimming. Free estimate. FE 2-7189 or FE 4-9735.

Moving & Trucking 22

HAULING AND RUBBISH... $2 A load. Anytime. FE 4-0264.

HAULING & RUBBISH. NAME your price. Call FE 2-6095.

O'DELL CARTAGE

Local and long distance moving. Phone FE 5-6806

Trucks to Rent

TRUCKS, TRACTORS AND EQUIPMENT

½-Ton Pickups 1½-Ton Stakes Dump Trucks Semi-Trailers

Pontiac Farm and Industrial Tractor Co.

235 S. WOODWARD FE 4-0461 Open Daily Including Sunday

1-A Reduced Rates

Local or long distance moving. SMITH MOVING CO. FE 4-0664

TRUCKING SERVICE

Reasonable rates. FE 5-3458

LIGHT AND HEAVY TRUCKING. Rubbish, fill dirt, grading, sand, gravel and front end loading. FE 5-0605.

Painting & Decorating 23

1ST CLASS PAINTING AND DECorating. Quality or terms. UL 2-2940

1ST CLASS INT. & EXT. PAINTing. Reas. Don Beck, OL 3-3141.

1ST CLASS DECORATING, PAINTing. Interior and exterior. FE 4-2855.

A LADY INTERIOR DECORATOR. Papering. FE 4-3343.

A-1 PAINTING INTERIOR, EXterior. 10 per cent disc. for cash. Guaranteed. Free estimates.

AAA PAINTING & DECORATING. 26 years experience. Reasonable. Free estimates. Phone UL 2-1308.

A-1 PAINTING & DECORATING. Paper hanging. FE 4-0818.

DECORATE NOW AND SAVE money. Work performed by experienced painters. Insured. Free estimates. OR 3-0044.

INTERIOR AND EXTERIOR painting, wall washing. Free estimates. FE 5-0378.

PAINTING, PAPERING, REMOval. Washing. FE 2-2312.

PAINTING, INT. EXT. PAPER hanging. Jason Thompson. FE 4-4264.

PAINTING, WALL WASHING, PAtching, removed. Terms. R. T. Sandusky. FE 4-1746 UL 3-3196.

Television Service 24

DAY OR NIGHT TV SERVICE FE 5-1296 or FE 5-4396

J. P. FITZ-GERALD

JENSEN'S TV SERVICE AFTERnoon & evening. Call FE 2-0405.

WARD'S & GARY RADIO & TV. FE 8-0071 188 E. Johnson

Upholstering 25

EARLE'S CUSTOM UPHOLSTERing. 5174 Cooley Lake Rd. EM 3-5651.

AL'S UPHOLSTERING 4-WAY SERVICE

THOMAS UPHOLSTERING 297 NORTH PERRY ST. FE 5-8888

Lost and Found 26

LOST: LARGE FEMALE COLLIE, tan & white. Vic. Crescent and Ellis Rd. Reward, after 5 p.m.

LOST: LADY'S BROWN FRAME glasses. East side. FE 2-0088

LOST: LADIES BLACK PURSE, wallet containing watch & papers. Vic. Baldwin & Clarkston Rd. Reward. Call 2-2071.

LOST: FEMALE ENGLISH SETTER, white with black ticks, and one black eye. Children's pet. Vicinity of Rochester Road and S. Boulevard. Reward. UL 2-4248.

LOST: WHITE WITH BLACK spots, 6 months, near rifle range at Gale Rd. OR 3-4057.

LOST: 5-MO.-OLD BRINDLE BOXer. Black brown. Reward. Contact FE 8-0930.

REWARD FOR INFORMATION leading to the recovery of two colored male miniature collie. Missing since Feb. 19. North end License No. 5-10. Answers to names of Boogie, Cal. FE 4-3073 before 5. FE 2-1681 after 5.

WILL THE 2 YOUNG LADIES IN the black 2-door '55 Ford who found my white toy French poodle on Sunday, Dixie Lane, Dixie Hwy. at Big Lake Rd., Clarkston, please call MA 5-1811 collect. Reward.

Notices & Personals 27

AA PRIVATE DETECTIVES. Don't worry. Know the facts. Expert shadowing. FE 5-3301.

ANY GIRL OR WOMAN NEEDing a friendly advisor. Phone FE 3-1322 after 5 p.m. or if no answer...FE 2-9734. Confidential.

ARE YOU WORRIED OVER DEBTS?

Then consolidate all your bills & have 1 place to pay.

BUDGET SERVICE

FE 2-0900 18 W. Huron St. Over Connolly's Jewelers

KNAPP SHOES

Fred Herman OR 3-1592

COLD WAVE SPECIAL $5.50 COMplete. Specialty Beauty Shop. FE 5-1244.

DOMINO MAID SUPPLIES — The Menominee Mrs. Wallace FE 5-7805

IF YOU NEED $500 FOR ANY emergency, we can help you! SEABOARD FINANCE CO., 1185 N. Perry. FE 8-0661.

LOSE WEIGHT SAFELY AND economically with Dex-Trim or Dex-A-Diet tablets. 89 cents at SIMMS

DANCING MAID SUPPLIES — The Menominee Mrs. Wallace FE 5-7805

IF YOU NEED $500 FOR ANY emergency, we can help you! SEABOARD FINANCE CO., 1185 N. Perry. FE 8-0661.

LOSE WEIGHT SAFELY AND economically with Dex-Trim or Dex-A-Diet tablets. 89 cents at SIMMS

IN DEBT?
IF SO
LET US
Give You 1 Place to Pay
Ease Your Mind
WE ARE NOT A
LOAN COMPANY
MICHIGAN CREDIT
COUNSELORS
RM. 702 PONTIAC STATE BANK
BLDG.
Member
American Assn. Credit Counselors
Michigan Assoc. Credit Counselors

NEW SCIENTIFIC METHODS OF softening water. No use to salt, no regeneration, and no back washing or hose. Fully guaranteed product. PHA approved. For a free water analysis call Samuel's Appliances. MA 5-6011

ON AND AFTER THIS DATE

February 29, 1960 I will not be responsible for any debts contracted by any other than myself. Arthur R. Laclair 168 W. Howard St. Pontiac, Mich.

OFFICE & SCHOOL SUPPLIES Gifts—Party Favors Typing Paper, Etc. —Greeting Cards—Stationery— BOOKS & PAINTS

BACKENSTOSE

19 East Lawrence FE 2-1414

Wtd. Children to Board 28

A LICENSED HOME DAY CR 24 H. care. FE 4-5515.

Wtd. Household Goods 29

CASH

FURNITURE HOUSE WILL PURchase your furniture, tools, appliances, musical instruments, etc. or sell for you. OR 2-8373. Smith Furniture Co. 1420 Dixie Hwy., corner of Scott Lake Road.

ANTIQUES BOUGHT & SOLD. Buy, sell, trade. 2 miles S. Dixie Hwy.

BARGAIN HOUSE NEEDS NOW. Used furn. TVs & appliances. Will pay cash. Call FE 2-6464.

CASH FOR FURNITURE AND APpliances. Odd items or households. Prompt, courteous service. FE 4-7881.

WILL LIQUIDATE YOUR HOUSEhold goods either by private sale or public auction. Appraisals. E. Smart Sale Farm. Rochester, Michigan OL 1-9631.

Wtd. Miscellaneous 30

UNWANTED MISC. ARTICLES. Pick up free of charge. EM 3-3166.

HAVE YOU A TYPEWRITER, adding machine or office furniture or equipment not in use? We will buy these items. OR 3-9167.

Wanted to Rent 32

Share Living Quarters 33

GENTLEMAN OF MATURE AGE wants to share home & private apartment. Good location and reasonable rent to right party. FE 2-0888.

SHARE MODERN APT. WITH single man. 682 Orchard Lake Rd.

Wtd. Contracts, Mtgs. 35

ABILITY

To sell your land contract at lowest possible discount. Call or see Ted McCullough has given us first option. Call us any time. FE 4-3044 or FE 5-9975.

ABSOLUTELY THE FASTEST ACtion on your land contract. Cash buyers waiting. Call Dorothy Partridge. FE 4-3581. 1050 W. Huron.

CASH FOR LAND CONTRACTS. H. J Van Well, 4340 Dixie Hwy. Open Daily Including Sunday

I-A Reduced Rates

Local or long distance moving. SMITH MOVING CO. FE 4-0664

IMMEDIATE ACTION

On any good land contracts. New or seasoned. Your cash upon satisfactory inspection of property and title. Ask for Ken Templeton, K. L. Templeton, Realtor 2339 Orchard Lake Rd. FE 4-1563

Wanted Real Estate 36

LIST WITH CLARK
CLARK REAL ESTATE
FE 2-7088 — RES. FE 4-6812
1262 W. Huron Open Eve. & Sun.

LET US SHOW YOU HOW TO GET cash for your home or land contract. Call for free appraisal.
H. C. NEWINGHAM
Corner Auburn and Crooks
Ofc. 2-3311

WANTED
"Sales Listings"
"Buyers Galore"
H. J. TAYLOR, Agency
7732 HIGHLAND RD OR 4-0206

Rent Apts. Furnished 37

1ST FLOOR, 1 BEDRM. PRIV. ent. Ideal for single man, women or couple. Near Blue Sky. 3 apts. avail. FE 4-1986 or FE 2-7421.

1 LGE CLEAN RM., KIT., CONV. to town. Util furn. $43 mo. FE 2-1513 or 332 Orchard.

1 ROOM AND KITCHEN, 1 GIRL. Private entrance. Washing. $6 week. FE 2-0663.

1 ROOM & KITCHENETTE, ADULTS only. 290 N. Paddock. FE 2-3081

1 BEDROOM, LARGE KITCHEN, bath, util., close in. FE 2-7439.

1 ROOM AND 1 1 ROOM APARTment. Private entrance & bath. Adults. FE 2-0663.

2 ROOMS, COUPLE ONLY. 319 N. Saginaw. FE 5-8929.

2 BEDRM. CHILD WELCOME. 60 S. Parke. FE 4-2204.

2 BEDROOM, CLEAN, WARM basement apt. $80. FE 4-2178.

2 BEDRM. ADULTS OR BACHElors. 60 S. Park. FE 4-2204

3 ROOMS, BATH, PRIVATE entrance. Child welcome, $12 per week. Inq. at 273 Baldwin Ave. Fh. FE 5-1051.

3 ROOMS, BABY WELCOME. FE 4-8533.

3 RM. APT. EVERYTHING FURN. Nice, clean. 385 Whittemore. Inq. Apt. 2.

3 ROOMS AND BATH, HEAT AND lights. Adults. FE 4-8278.

3 RM. UPPER. UTIL. FURN. PRIvate entrance. 45 Norton.

3 LARGE ROOMS AND BATH, private entrance all utilities furnished. Adults only.

3 ROOM APT. PVT. BATH. NEAR Pontiac Plant. FE 2-7906.

3 & 4 ROOM APTS. FURNISHED, $12. Inq. 29½ Auburn. FE 6-0634.

3 ROOMS, PRIVATE BATH AND entrance. Heat. Adults. 76 S. Parke St.

SALE HOUSES—49

3 RMS., FURN. AND UTILITIES. $20 a week. 1555 Williams Lake Rd. Apt. 3.

3 LARGE ROOMS AND BATH. Nicely furnished. Private entrance. Baby welcome. $40 month. In Lake Orion. MY 3-4633.

3 ROOMS AND BATH. SMALL baby welcome. 106 Dresden.

ROOM & BATH. PRIVATE ENtrance. Adults. 66 pete. 105 Florence

FURN AND B ATH, PARTLY Furn., good location 431 Mi. Clemens.

3 ROOMS, STEAM HEAT. NO drinking. 401 N. Paddock.

4 ROOMS AND BATH WITH screened porch. Upper. In Oxford. Extra large rooms, just redecorated, stove furnished. 3 blocks to center of business district. 20 minutes to Pontiac. $60 month. OR 3-1391.

4 ROOMS, UPPER. EVERYTHING furnished. Near General Hospital. $117.50 per week. Call FE 4-3531.

NEW 4 ROOM HOUSE. NICELY furnished. Children welcome. 57 Whittemore St. FE 5-8267.

ROOM AND BATH. INQUIRE 95 Dwight.

BACHELOR 5 APARTMENT. OUTside entrance. After 5 PM. 2-3240.

BACHELOR APT. NORTH END. Pvt. tile bath & ent. TV. Very clean. FE 2-0663.

COLORED CLEAN 2 & 3 RM. apts. Util. furn. Pvt. ent. 386 S. Jessie 2-2501.

EXCELLENT LOCATION

2 very desirable apartments in excellent location. Williams Lake Rd. 1 from city library 1 close to town. Permanent type tenants only. Rent includes all. Included, "free" washing facilities, plenty of parking. Ideal for bachelor or young couple. $100 month rent in advance. Call FE 3-7985 or FE 2-5420 for information.

CLEAN 3 ROOM APT. CHILD WELcome. 141 S. Parke.

COUPLE AND BABY.

FE 4-2647.

CLEAN 3 ROOM APARTMENT. 19 Hovey Ave. Cottage Grove.

FURN. APT. UTILITIES FURnished. FE 5-3036.

FURN. APT. ONE ENT. ADULTS only. Robbins Mobile Village. 3300 Dixie Hwy. Lot 9.

LARGE UPPER FLAT. HEAT AND garage. $75. OR 3-2942.

Large Apartment

3 rooms, 1st floor, private entrance, no drinking. Parking facilities. Call between 3-5. FE 3-1232.

LAKE ORION HOUSEKEEPING cottages. All util. paid. $17 per MY 3-0959 46 S. Broadway.

MOTEL KITCHENETTE APTS. Util. furn. Reasonable. 4470 Pontiac Lake Road. OR 3-9389.

NEW 2 CAR RMS. & CERAMIC tile bath. Modern kitchen with garbage disposal, carpeted sitting room, bedroom, ent. Adult parking. Phone FE 4-0102.

ONE 3 ROOM FURNISHED APT. at 143 Seminole, utilities furnished. $80 per mo.

One 3 room apart. at 92 Union Street, lower, redecorated, heat and hot water furnished. $65 per month. FE 5-4505.

PVT. 4 RMS. & BATH. UL 2-1330

WEST SIDE 4 ROOMS & BATH, all new mahogany paneling, air-conditioned, all utilities furnished. Only $22.50 per week for right couple. Inquire at O'Brien Heating Co. 371 S. Voorheis Rd.

Rent Apts. Unfurnished 38

1 BEDRM. APT. ELECT. RANGE and refrig. Middle Straits Lake privileges. Clean and economical. EM 3-4118.

2 BEDROOM, NEWLY DECORATED, ground floor, private entrance. Adults only. FE 2-8826.

2 AND 3 ROOMS, UTILITIES FURnished, 114 E. Howard.

GOLD HILL APTS.

1 BEDROOM LOWER, BASEMENT, full bath, separate entrance. $65 per month includes heat.

D. PANCO'S REALTOR ORTONVILLE

2100 MI-15 NA 2-2815

2 ROOM UPPER. PRIVATE. $60 A month. 290 N. Perry

2 ROOMS AND BATH, STOVE AND refrig. 2 adults. FE 4-4199.

2 ROOM APT. GROUND FLOOR. $80 per mo. White Bros., OR 3-3581.

3 LARGE ROOMS. PVT. BATH and entrance. Adults. Inq. 384 S. Shirley. FE 4-7603

3 RMS., LOWER. PVT. ENT. & bath. Stove & refrig. Adults. 2 or 3. FE 2-7236 after 5:30.

ROOMS AND BATH. STOVE, REfrigerator and utilities furnished. 281 Oakland Ave.

3 ROOMS AND HOT WATER. 22 Cadillac. FE 8-1063.

3 & 4 RMS. & BATH. ALL UTILities furnished. Adults. 10 Sheridan. 49 James. FE 5-3475.

RMS. AND BATH. UPPER. HEAT furn. Adults only. 122 Seminole.

4 ROOMS AND BATH UPPER. 1 bedroom. Refrigerator and stove. Utilities furnished. Newly decorated. Adults only. 314 S. Marshall.

4 RMS. AND BATH, UPPER. Stove, refrig. 182 Baldwin. FE 2-0663.

5 RM. & BATH. PULL BASEMENT. Gas heat. FE 2-0242.

ROOM UPPER. ADULTS. $65 PER month. 1003 Boston Ave. FE 4-0987.

5 ROOMS, 2 BEDROOMS, WEST side. Refrigerator, stove & washer. FE 2-0663.

5 ROOMS, NR GEN. HOSP. GAS Heat. Gar. stove and refrig. FE 4-0663.

6 ROOM FLAT FOR RENT. LOCATed on corner of Prospect and Raiford. FE 5-7494.

7 ROOMS & BATH WEST SIDE. Gas heat. FE 4-2526.

5 ROOMS AND BATH ON WEST side. FE 3-4536 or FE 3-9259.

$1 DWIGHT — VERY NICE 2 bedroom, brick duplex. Stove, bath, lots of storage space. Fireplace. Garage available. Excellent neighborhood. $75 per mo. FE 4-0743.

Rent Apts. Unfurnished 38

ALL NEW 4 LARGE ROOMS & bath. Tile, carpeted, modern kitchen with garbage disposal & formica counter, tile bath, tile bath, pvt. ent. Ample parking. FE 4-6161.

Brick Flat — Heated

Attractive four family building 3015 Auburn Ave. Auburn Hts. Front & rear private entrances. Living room, 1 bedroom, kitchenette. Dinette, bath & hot water furnished. Apply at Apt. 5 or phone FE 2-8865

COLORED, 4 RMS. & BATH. Heat, H-W. Stove & refrig furn. Roy Annest, Inc. Realtors, 32 E. Pike FE 2-6466.

COUPLE ONLY. MODERN 4 AND bath, heat, stove, refrigerator and hot water. Ok. after 4 p.m. call FE 4-0797.

CHILDREN WELCOME. 5 ROOM apt. Stove and refrig. furn. $60. Waterford. Apply 191 Bloomfield Terrace, next to St. Joseph

LOVELY 4 ROOM APT., GOOD location. Elec. Rm. and garage. OR 3-2235, after 2:30.

MODERN 3 ROOM BRICK APT. Private entrance. Adults $60 per month. 96 E. Blvd. S. FE 5-0737.

OAK RIDGE APTS. NOW OPEN 55 Williams Street. FE 4-0433

MONEY FOR MOVING & REfurnishing. See one separate bedroom. As low as $50.

SLATER APTS.

53 N. PARKE ST.

FE 4-3533

AFTER 5 AND SUNDAYS, SEE CARETAKER—MR. CARROLL, APT. 1

WEST SIDE—2 3 & 4 RM. APTS., bath, heat, stove & refrig. Reasonable. St. Benedict & Dominican Schools, close to shopping & bus service. Call FE 2-3992 or FE 4-6232.

Rent Furnished 39

1 BEDROOM, COZY, CLEAN, ON bus line. Near grocery. FE 2-8451.

2 HOUSES — FURNISH, PARTLY furn. Every decorated. $40 & $60 mo. OR 3-1556.

2 BEDROOM HOUSE. CHILDREN welcome. 3-8732.

3 RMS. HEATED. ADULTS. MA 4-1450. 480 Cadway, Walled Lake.

3 ROOMS AND BEDROOM. Children 10. Heights Rd. MY 3-1284.

MODERN 4 RMS WITH BASEment. Inquire 3rd. Lake Cabin #2 on Cass Lake.

NICELY FURN. 2 BEDROOM house with garage. FE 4-2866 after 4 p.m.

WALLED LK. MOD. CONV. NR. school. $14 wk. MA 4-2292.

Rent Houses Unfurn. 40

1-A-1 RENTALS
2-BEDROOM DUPLEX
Automatic Heat — Full Basement
WILL DECORATE
$75 PER MONTH
FE 4-7833
844 EAST BLVD. N.
AT VALENCIA

(3) HOMES, 2 BDRM & 3 BDRM Vic. Auburn & Dequindre. Call after 5. OL 2-6188.

2 BEDROOM HOUSE.

FE 2-0430

3 BEDROOM DUPLEX — Brick with full basement, gas heat and hot water. Tile bath. Hardwood floors will decorate for responsible tenant. $65 per month.

'Nicholie & Harger Co.
5351 WEST HURON FE 5-8183

2 BEDROOM DUPLEX, UTILITY. Clean, good location. Gas heat, stove and refrigerator. FE 5-7419.

2 BEDRM. MOD ELIZ. LAKE Estates FE 2-4290.

2 BEDROOMS. NEAR FISHER Body. $55. Call after 5 p.m. OR 3-6782.

2 BEDROOM, NEWLY DECORATED. Garage. Fenced yard. Walled Lake. Phone Walled Lake Village. MA 4-3880 after 4 p.m.

2 BEDROOM, CLOSE IN, NEWLY decorated. FE 4-2405.

2 BEDRM., GAS HEAT, NEWLY dec. By schools. Watkins Lk. Priv. OR 2-0677.

2 BEDROOMS. CASS LAKE VICINity. Call after 5:30. FE 8-1809.

2 BEDROOM DUPLEX, AUTOMAtic heat, tile bath, carpeted, 3 full size drapes & closets. Beautiful location. South of Glenwood on Christmas Tree Farm on Lake. $75, month, to responsible tenants. FE 4-2405.

2 BEDROOM HOME, BASEMENT garage. $70 month.

3 ROOMS AND BATH, STOVE AND refrigerator OR 3-2393.

3 BEDROOM, CARPORT, UP ONlinc. $65 per mo. FE 5-6745.

3 BEDRM. RANCH FOR RENT. Waterford Hills. FE 2-2182.

3 BEDRM. DUPLEX GARAGE. Children welcome. 25 Mary Day. Inq. Apt. 2 or 2-6366 after 5. collect

3 BEDROOMS — CHILDREN. Lights furn. Gas heat. FE 8-0784.

3 LGE. CLEAN RMS. & BATH. Stove & refrig. furn. Glenwood, just off Tent Twp. 6 miles from Pontiac. Call after 5 p.m. FE 2-8311.

3 ROOM HOUSE FOR RENT. 897 Kenilworth $50.

4 BEDROOM KITCHEN —LIVING ROOM AND DINING ROOM. PARTLY FURNISHMENT OR ALL HEAT 39 S. JOHNSON OR 3-4057

4 LARGE CLEAN ROOMS. SYLvan Lake privileges. FE 2-6792.

5 ROOMS, BATH. FULL BASEment. Gas heat. FE 2-0242.

5 ROOMS & BATH, BASEMENT & garage, Airport area. FE 8-1414.

5 ROOM HOUSE, BASEMENT & garage, Airport area. FE 8-1414.

5 RM. HOUSE, PARTLY FURN. IN Auburn Heights. FE 8-0798.

6 ROOMS AND BATH. BACK OF Morey's at Union Lake. FM 3-8800.

6 ROOM HOME. 3 LARGE BEDrooms, 1½ baths, full basement, finished basement with recreation room, 2 ceramic tile baths, built-in dishwasher & gas heat & incinerator. 2 car attached garage. $135 per month.

ROSS DR. 3 BEDROOM HOME, flowers, berries, walking distance to shopping center, quiet neighborhood, small family adults, wife, references. FE 2-0816.

MOVE TO YOUR HOUSE BY RENting? Get up to $500. SEABOARD FINANCE CO., 185 N. Perry. FE 8-0661.

NEAR ROCHESTER, 3 RMS. AND bath, newly decorated, modern, child welcome. UL 2-3115.

MODERN 2 BEDROOM. $65 A month. 5105 Mary Sue. OR 3-9648.

West side brick duplex. Gas heat, screens and storms. Immediate possession.

VASBINDER, INC.
FE 5-8875

MARMADUKE By Anderson & Leeming

"Heavens! That's no way to start out the day!"

Rent Houses Unfurn. 40

FOR RENT OR SALE BY OWNER. 5 room and bath, oil heat. 883 E. Anderson FE 8-6942.

RESIDENTIAL RENTAL OPPORTUnities. Pvt. home, gas heat, living room, bedroom, kitchen, bath. Full basement, gas heat. $110.50 per month. Ref. Of. 6-0851.

SMALL CLEAN HOUSE. ELECTRIC range, refrigerator, lake privileges, no pets. $75. Lease. FE 4-0090 and FE 3-3109

WILL RENT LAKEFRONT HOME, year around to responsible tenant. No pets. FE 2-6164.

WALLED LK. MOD. CONV. NR. Village 2 bedroom. $12 wk. MA 4-2292.

For Rent Room 42

1 LARGE ROOM, FIRST FLOOR front. 89 State St. FE 2-0066

AT BUS STOP. LARGE FRONT RM. Everything or convenience. FE 5-1128.

ATTRACTIVE RM. FOR GENTLEman. Separate ent. Kitchen privileges. FE 2-6405.

CLEAN SLEEPING ROOMS. 141 S. Parke.

CLEAN HOUSEKEEPING ROOM for pensioned lady. FE 4-2380.

CLEAN ROOM FOR MAN. PVT. ent. Close in. Shower. FE 2-1525

GIRLS, NICE HOME OF YOUR own, at room rates. 347 W. Huron.

LIGHT HOUSEKEEPING PENS. Men. Non-drinkers. 102 Whittemore.

NICE ROOM FOR GENTLEMAN, after 4 p.m. 82 Mohawk Drive.

ROOM FOR RENT. FURNISHED, adults only. 290 N. Paddock. FE 2-2098.

ROOM FOR ONE WORKING MAN. $4 a week. Close in. Shower and garage FE 5-6728.

SLEEPING ROOMS. PRIVATE ENtrance. 174 State.

SLEEPING ROOM, WEST SIDE, near city limits. FE 2-0663.

WIDOW HAS ROOM FOR WORKing woman at Union Lk. Pvt. home. EM 3-4484.

Rooms with Board 43

ROOM & BOARD WITH OR WITHout room. Call FE 4-1644.

ROOM AND BOARD IN NICE home, garage. Ideal for 2. FE 2-0663.

Convalescent Homes 44

LOVING CARE. PRIVATE HOME for elderly lady up-stairs. FE 2-3788. Crescent Lake.

VACANCY ELDERLY MEN OR women. Comfortable home. FE 5-4267.

Rent Stores 46

ULTRA-NEW STORES. WEST SIDE OF TOWN

Rent Office Space 47

2ND FLOOR, 9 ROOMS OF OFfice space. Close in. Ideal for dr. & downtown area. Corner location. Lawrence and Saginaw. Pontiac Community Finance Company. Call John Lee, FE 8-0421.

NO OFFICES—WEST SIDE FE 2-7144.

RENT, DRASTICALLY REDUCED on 1st floor. 11 ft. of office space. Can be divided or used as 1 unit. Suitable for any kind of small business. Blacktop parking. Corner of Mill & Orchard Lake. Center: A. JOHNSON, Broker. FE 4-2633.

For Rent Miscellaneous 48

GARAGE. 1 CAR. DOWNTOWN Cottage Grove. FE 2-0242.

For Sale Houses 49

2 BEDRMS., RADIANT HEAT, CY. Lime fireplace, around Walled Lk. lot. No basement. 5 yrs. old. Owner. $8500. FE 3-7417 after 5.

2 STORY HOUSE FOR SALE FE 4-8812

3 BDRMS., 2 BATH, FULL BSMT. attached garage, aluminum siding, 1 block to Woodward, overlooking lake in secluded subdivision, $20,500. By owner. FE 5-8506.

3 FAMILY HOME. 1485 MADISON Ave. 2 rooms and bath down, 4 rooms and bath up. Separate entrances. 2 garages. Nicely landscaped lot. Similar to Graybar and Mack St. Rochester. OL 1-8141.

2 BEDRM. HOME. 5 YRS. OLD. Oak floors, ceramic tile bath. Storms and screens. Large lot. Walled Lake. $9,500. FE 2-1103.

3 BEDROOM WITH BASEMENT and garage near Dunlop Lake. Newly decorated. Ceramic bath. Carpeted living room and dining room in basement. At $11,900 with terms. White Bros. OR 3-3581.

3 BEDROOM HOME. ELIZABETH Lake Road. Wall to wall carpeting, fireplace, attached garage, full basement. $1500 down. PH 5-7850.

3 BEDROOM BRICK FOR SALE or trade for lot. 1 block from Pontiac. Maple & Lilly Inc., 900 Main St. OL 2-4141.

3 BEDROOM, 2 BATH, FULL BASement, oil heat, garage. Full price, $9700. 20 per cent down. Easy terms. $70 a month. FE 5-0903.

6 ROOM AND BATH. ON S. PADdock in City. $4,500 cash or $7,000 terms, small down payment. Vacant. OA 8-2461.

6 ROOM HOUSE, AUTOMATIC heat, 2 car garage. Vac. side. FE 4-3772.

$595— $300 DOWN

$57 MONTHLY. NO OTHER COSTS

Each one modern

Drive by—Then call for app't.

9656 MILLWARD, near St. Patrick's Church. 3 bdrm. ranch, dead-end street.

9655 PORTAGE TRAIL, near Dubois School. Partial basement. Fireplace.

6411 PRAIRIE LAWN, near Williams Lake Lake privileges. 3122 KENRICKS, KEEGO HARBOR. $500 down, $50 a month. Vacant.

BROKER FE 4-5203

$12,750. FULL PRICE FOR 3 BEDroom home, full basement, recreation room, very clean, garage, located in city, nice neighborhood, 10 per cent down, PHA mortgage. FE 4-5013.

—ASSOCIATE BROKERS— Investment Company, Inc. 442 ORCHARD LAKE AVE. FE 8-063

BALDWIN ST. MICHAEL'S school district, 3 bdrm., new 2 car garage. Priced attractively. Bsmt. Gas heat. 2 car garage. Real for cash or will take contract. Call after 5 weekdays. FE 2-8027.

REPOSSESSION 2 BDRM. HANDY to stores, school, post office, beach and bus. $4,680. $300. FE 3-8758.

COLORED
Modern, 2 bedrm. house near City Golf Course. Only $7,900. OR 3-7206.

For Sale Houses 49

$500 DOWN, 2 BEDROOM, MODern on 3 lots, fenced. MY 3-3791.

CUSTOM BRICK. CHOICE LOCAtion, 3 bedrooms, basement, garage, fireplace, 2 baths, many extras. $23,900. Quality priced right. 1062 Woodlow. Pontiac-Watkins Estates FE 4-9681.

DRAYTON WOODS

3 year old brick ranch. 2 car garage, built-in appliances, large living room, dining room & kitchen. 1½ tiled baths. Full basement, 3 fireplaces. Lot 100 x 162. Price $22,000. Terms. OR 3-3942.

DON'T LET LACK OF CASH

stop you from owning your own home. See REABOARD FINANCE, 1185 N. Perry. FE 8-0661.

FOR COLORED

2 bedroom tile story, basement & garage. Only $1,500 down. Full price $8,500. With $80 mo. FE 4-3941

HOUSE FOR SALE FOR COLORED. Call FE 2-3048

HIGHLANDS ESTATES 3 BEDRM. brick, full bsmt. Built in oven & range. Fireplace. Garage. $2,500 down furn., $1,500 unfurn. OR 4-0696.

IMMEDIATE POSSESSION

Only $300 down or lease with option to buy. 3 bedroom, full basement home. Only by owners. FE 2-3048.

IN CLARKSTON 3 BEDROOM brick ranch. Attached recreation room. Full bsmt. $15,900. MA 5-1101.

KENT

Established — 1616

MOVE RIGHT IN — You can have immediate possession to this attractive 4 room bungalow. Full Wall to wall carpeting and some furniture included. Full Bsmt. and oil heat. Attached garage. Double lot. $12,500 terms.

CLARKSTON AREA — Over an acre of beautiful shade. Ample space. 2 bedrms. full bath. Large attractive living room. Fruit trees. Now at $7150 terms.

EAST SUBURBAN — Neat as a pin describes this ranch type home. Full Bsmt. Breezeway to attached 1½ car garage. Nice location and large lot. Now only $7950 with $1450 down.

A SCENIC VIEW — Nearly new 3 bedrm. ranch on hilltop overlooking good timber area. Full living Rm., hardood floors, tiled bath. Lovely kitchen with room to the minute. Dry basement. Lot 100 x 220 Bus to Clarkston schools. An outstanding buy at $14,500. Terms.

FURNISHED LAKE FRONT — Be prepared — for the warm days ahead. Nice lake front lot with 4 room modern cottage, furniture porch, and lawn furniture, boat, outside fireplace. Here is value at only $9950. Terms. Immediate possession

Floyd Kent Inc., Realtor

2200 Dixie Hwy. at Telegraph FE 5-0123 — Eve. FE 2-0522 FREE PARKING

Val-U-Way

FOR GOOD BUYS AND TRADES

WEST SUBURBAN—1 acre lot, 4 room home, all city water, good location. $600 down and $75 month

For Sale Houses 49

PERSONALIZED HOMES
FE 8-2800

SMALL 2 BEDROOM HOME, ½ bsmt., fireplace, $6,200. MY 3-1446

SMALL HOUSE FOR RENT. $35 A month. FE 4-5363.

TRI-LEVEL STARTER
G. Flattley, EM 3-0482.

NO MONEY DOWN
Build a home to be proud of. Your lot or ours. Have model.

THIS INEXPENSIVE HOME IS IN-
expensive all around 2 bedrooms. Part basement. Gas heat. Carpeted living room, and 1 car garage. Near Drayton Plains. Only $9,950. Whitt Bros. Or 3-1290.

DRIVE-IN SMALL DRIVE-IN AND restaurant enjoying a fine business. Located on a busy state highway. Complete fixtures and good lease. Lots of parking area. Full price only $1,000. BREWER REAL ESTATE, Joe Reisz, FE 4-1611. Eves. FE 8-0822.

MULTIPLE LISTING SERVICE

ARRO

QUALITY PLUS
Large 3 bedroom ranch in excellent condition. Lovely living room with fireplace, full basement, gas hot water heat, rec. room, 2 car garage, carpeted and draped. Must be seen to be appreciated.

3 BEDROOM BRICK
Ranch home in excellent condition throughout. Full basement, oil heat, nicely landscaped corner lot. Close to school. Only $14,800 — Terms.

SAVE $$$$
On the fuel bill in this neat 2 bedroom bungalow. Aluminum storms & screens, gas heat, much more than $100 a year to heat. Low monthly payment.

EAST SUBURBAN
Lovely ranch home, wall to wall carpeting, modern kitchen with built-in oven & range, 1½ baths, rec. room & attached garage. Beautiful yard.

ARRO REALTY
TED McCULLOUGH, REALTOR
1452 Cass-Elizabeth Rd.
FE 5-1284 FE 4-3844
Open 9 a.m. to 8:30 p.m.
SUNDAY 1 TO 5

SCHRAM

Gls
Nothing down but mortgage costs on this attractive 2 bedroom bungalow. Living room 19 x 17, auto. washer and dryer 1½ car garage. Full price only $8,500.

IMMEDIATE POSSESSION
3 bedroom bungalow. Oak floors, plastered walls. Gas basement. Paved street, near Lincoln school. Priced at bargain for $8,750 — With terms.

TWO FAMILY
6 rooms and bath on 1st floor. 4 rooms and bath on 2nd. Gas heat. Excellent rental location. Only $9,500 down.

IVAN W. SCHRAM
REALTOR FE 5-9471
OPEN EVENINGS & SUNDAYS
MULTIPLE LISTING SERVICE
942 JOSLYN, COR. MANSFIELD

"BUD"

As You Like It
Only $1,800 Down
Spotless cozy 3 bedroom suburban ranch - style home with brick front. Large lot, paved street. Features carpeted living room and dining area. Drapes. Tile bath, sparkling convenient kitchen. Full basement with automatic heat and hot water. Insulated, aluminum storms and screens. Total price $13,600. Do yourself a favor, look today!

Now Is the Time
To see this conveniently located 3 bedroom home with 1½-car garage. Ideal for those with parochial and public schools, bus service. Full basement with automatic gas heat and hot water. Gas insulation, aluminum storms and screens, awnings. QUICK POSSESSION. Action priced at $14,250. HURRY!

"Bud" Nicholie, Realtor
49 Mt. Clemens St.
FE 5-1201
After 6 p.m. FE 5-8004
FE 5-1201
After 6 p.m. FE 5-8004

WEST SIDE
See this neat 2 bedrm. Gas heat. Webster School district. Immediate possession. $6,800, terms.

West side. Large 5 room. Oil furnace, paved street. Will take small home as down payment. Only $6,500.

PONTIAC REALTY
737 Baldwin FE 5-8271

GILES

West Suburban
A very nice 4 room rancher with attached 2-car garage. Larger well landscaped lots. This home has many extras such as carpeting, etc. Call for appointment.

Off Baldwin
5 room, 2 bedroom home plus 8 x 10 utility. Wall to wall carpeting throughout. Only $8,450. Paved street in Owen School district. Built in 1954. Must be seen to be appreciated.

Canal Front
Just one block from Cass Lake in Lorraine section. 3 bedroom home with attached garage on 2 lots. Trees are well landscaped. Can be bought with small down payment.

GILES REALTY CO.
For information and Appointment
FE 5-6179 221 BALDWIN AVE.
OPEN 9 A.M. to 9 P.M.
MULTIPLE LISTING SERVICE

MULTIPLE LISTING SERVICE

O'NEIL BROWN

JUST OFF SUMMIT STREET near Oakland Dr. High, $500 down will buy this 3 bedroom 4-year-old home. It's budget priced at $7,300 and low monthly payment. Better see it today.

$500 Down buys a real nice 2 bedroom bungalow. Clean and well kept. Garage, attractive fenced yard — Lake privileges near by. Full price $8,800, reasonable even less for a cash deal.

SYLVAN VILLAGE. A responsible family may purchase this ever so attractive brick for only $2,000 down and take over payments. Clean as a hound's tooth, with its hardwood floors, painted walls, a good carpet covers the tile living room floor, ball space galore for extra bedrooms if desired. Nice garage. Gorgeous landscaped corner lot. Sewer, water. Blacktopped street. Year round enjoyment on Sylvan. May we show it to you?

A REAL NICE HOME for someone who wants 3 bedrooms, large living room, handy kitchen & dining, full basement with nice recreation room and attached garage. It's aluminum sided and sets on an extra large lot in the West Side area. It's yours for only $12,950. A real bargain for someone so call today for your appointment.

RAY O'NEIL, Realtor
562 Telegraph Rd. Open 9-9 Ph. FE 4-4531
OR 3-7586 MULTIPLE LISTING SERVICE

For Sale Houses 49

SEMINOLE HILLS
An exclusive 3 bedroom brick in this aristocratic neighborhood features a sunny, natural fireplace and the finest that the most discriminative buyer could want. For terms available to suit your needs.

ELIZABETH LAKE
Very choice west side location. Three bedrooms. Large living room. Family size dining room. Full basement. Aluminum storms & screens. Gas heat. Close to bus. Priced at $13,500 with terms.

"JIM" WILLIAMS
REAL ESTATE & INSURANCE
1483 BALDWIN FE 4-0547

ROYAL OAK—SHRINE PARISH 3 bedroom brick home with 27 ft. carpeted living room and dining ell. Ceramic tiled bath and kitchen. Finished panelled recreation room with fireplace. Aluminum storms and screens. Beautifully landscaped, with fenced-in back yard. Many other features. Full price $18,500 with practically no terms. Owner. Call Lincoln 7-6805.

Suburban Living At Its Best
Your future home is the
(COLONIAL TIBBLE-24)
W. W. ROSS HOMES
OR 3-8021

$9,500

Will build 3 bedroom ranch style home on your lot. Full basement, oak floors, tile bath, birch cupboards. OR 3-7838.
RUSS McNAB ART MEYER

HERE IT IS!

The home you've been waiting for. Now open in
Judah Lake Estates
The 1960
ALL ALUMINUM
ROSEDALE
In Starting
French Regency Styling
1049 SQ. FT. PLUS
Attached Garage for $11,850
NEVER BEFORE SO MUCH FOR SO LITTLE.
SEE IT TODAY
DLORAH BUILDING CO. FE 2-9122

NO MONEY DOWN
Suburban location 3 bedroom brick. Full basement. Large lot. Newly decorated.
RUSSELL YOUNG
REAL ESTATE & BUILDING
FE 2-2606 FE 4-3200

HAGSTROM
MILLER REALTORS
4900 Highland Rd (M59)
PONTIAC OR 4-0358
SELL thru BUY TRADE

OWNER TRANSFERRED — Priced for quick sale. 2 bedroom home built in 1954. Cedar shake exterior and located in Watkins Pontiac Estates. Sparkling oak floors, tiled bath, plenty of room for your furniture in the 22 ft. living room, beautiful kitchen, 12 ft. enclosed breezeway, 2½ car garage 100x150 ft. lot. Comfort plus living in a price that makes sense — $13,500.

HOME OR INCOME—North side ranch, 6 rooms, 3 bedrooms, hardwood floors & plastered walls. Basement, gas heat, electric, one gas range & 2 refrigerators included. The low price of $8950 with only $950 down. Don't delay —See it today!

SALE OR TRADE — Marquette Bl. near N. Perry. Like new 2 bedroom home with hardwood floors, ventilated blinds, birch dry basement and gas heat. $9500 will consider trade for 2 bedroom with or without basement.

PRICE REDUCED on this 6 room home located on the west side, near new Catholic high. 3 bedrooms, carpeted living & dining room. Full divided basement, city water & heat, a lovely landscaped corner lot, alley and a healthy walk to Tel-Huron shopping center. $13,-450—$2500 down. This home is completely furnished, and is vacant. The furnishings — stove, refrigerator, and all can be purchased for $1325.

William Miller
Realtor FE 2-0263
670 W. Huron
Open 9 to 9 Sun. 1 to 4

Lorraine Manor
Beautiful 3 bedroom all brick attached garage in section. All rooms are carpeted, kitchen has knotty pine & tile. GOOD BUY FOR A LOT OF HOME.

FE 4-3569 FE 5-3683

WM. A. KENNEDY
REALTOR
3101 W. HURON ST.

BROWN

$800 WILL HANDLE — Lovely modern 3 bedroom with full basement, gas heat, rec. room. Glassed sunporch. Wall to wall carpeting. Garage. Perfect condition. Priced at only $10,800. "Here is a value."

LITTLE FARM — Two acres of land with large 6 room farm home. Close to school. Clean and well kept. Garage, attractive fenced yard — Lake privileges near by. Full price $8,800, reasonable even less for a cash deal.

SYLVAN VILLAGE. A responsible family may purchase this ever so attractive brick for only $2,000 down and take over payments. Clean as a hound's tooth, with its hardwood floors, painted walls, a good carpet covers the tile living room floor, ball space galore for extra bedrooms if desired. Nice garage. Gorgeous landscaped corner lot. Sewer, water. Blacktopped street. Year round enjoyment on Sylvan. May we show it to you?

A REAL NICE HOME for someone who wants 3 bedrooms, large living room, handy kitchen & dining, full basement with nice recreation room and attached garage. It's aluminum sided and sets on an extra, large lot in the West Side area. It's yours for only $12,950. A real bargain for someone so call today for your appointment.

RAY O'NEIL, Realtor
562 Telegraph Rd. Open 9-9 Ph. FE 4-4531
OR 3-7586 MULTIPLE LISTING SERVICE

STOUTS

Best Buys Today

SYLVAN VILLAGE

For the young at heart, folks who like living, SEE this solid built brick ranch home. Has a most modern condition. Carpeted living room with fireplace, step-saving modern kitchen. Finished family room, basement, gas hot water heater softener, attached 1½ car garage, paved drive. Lawn sprinkling system. Only $18,500 with terms. Immediate possession.

ROCHESTER AREA

Custom built brick ranch home, located on large 100 x 300 landscaped lot. Deluxe throughout. Beautiful paneled with walk-out entrance at rear of home. Oil forced air heat, spacious living room with fireplace, 2 ceramic tile bedrooms, formal dining room, attached garage. Priced at $18,500 with terms.

$450 DOWN

Moves you into this attractive 4 room home. Nice home. Located west of Pontiac. Full basement, oil heat, automatic water heater, new awnings, storms and screens. SEE it and you will buy it.

Warren Stout, Realtor
77 N. Saginaw St. Ph. FE 5-8165
Open Eves. Til 8 P.M.

2-27

"Don't you think you're carrying this 'keeping-up-with-the-Joneses' too far—especially young Jones and his grades?"

For Sale Houses 49

GAYLORD

$50.00 PER MONTH
Five room well decorated home with full basement, garage and gorgeous gold. Located inside the city limits, storm sash and screens. Where else can you find all these features for $7500. PE 2-8093.

NEAR NORTHERN HIGH SCHOOL
Five room home located on corner lot in city. Has gas furnace. This two bedroom home has carpeting throughout living room, dinette, and both bedrooms. Attached lot well arranged kitchen with dining area. There is a recreation room with built-in book shelves. Gas heat, hot water heater, storm sash and screens are a few of the things which make this a desirable home. PE 2-8093.

NEAR ST. MICHAELS
Possible four bedroom in this home with unfinished attic. The attic has subfloor in and finished stairway. Could be converted to two bedrooms and bath. There is a full basement gas heat, fenced in back yard, ideal for children. See this one soon. Price $9,950 with terms. PE 2-8093.

EXPANSION ATTIC
$800 DOWN on this 6 room home with 3 bedrooms, dining room, 2 more rooms to be had in attic. Located downtown Lake Orion. MY 2-2821.

LAKE FRONT BUSINESS SITE
Suitable for a Motel, Sporting Goods Store, Swimming Beach. Many other possibilities. Must be operated as a boat & bait business. MY 2-2821.

LAWRENCE W.

GAYLORD

REALTOR
136 E. PIKE OPEN EVES
FE 8-9693 MY 2-2821

TO BUY OR SELL SEE

Clarkston

REAL ESTATE, INC.
5904 S. Main St.
Open Daily 9 to 9; Sunday 12 to 8
MAple 5-5821

Income Property 50

9 APT. BARGAIN
TO SETTLE ESTATE
Solid brick masonry building. 9 apts. Gas heat. On Orchard Lake Ave., near Lakeland Hospital.

Full Price, $29,500
Only $2500 Down
Bal. $175 Monthly
Over $600 Mo. Income
1st Deposit Gets This!
WESTOWN REALTY
Lt 2-2727, between 10 a.m. & 8 p.m.

DUPLEX LOT IN ROCHESTER. With built 1,000 square foot brick. $13,000. EM 3-6033. Kemp Construction.

Partridge

IS THE "BIRD" TO SEE

N. PERRY ST.
Here's a nice chunk of valuable property. Three adjoining properties with incomes and houses on them on a total depth of 165 feet with excellent depth. Zoned R-2. All three houses are rented or each can be sold separately.

THREE APTS.
Only $8,500 with $750 dn. Rental values of $127 should net you a terrific return on your money. Excellent rental section. This is a real buy. Better look at it today & establishing a nest egg that will automatically grow!

Partridge

AND ASSOCIATES
FE 4-3581 1004 N. HURON
OPEN 'TIL 9

Sale Lake Property 51

BY OWNER, 70X220 ON LOWER Straits Lake. EM 3-3582.

Lake Property Wanted
IN LEWISTON, MICHIGAN

FAMILY desires finished or unfinished cottage or cabin. Must have workable terms — Call Liberty 9-1274 after 5 p.m.

Sale Resort Property 52

200' LAKE FRONTAGE
On one of the best lakes in Oakland County, with 4 bedroom home. Only necessary item is resort. Includes 22 cottages. Only $35,000 with $17,000 down. Will take home in trade.

Peterson Real Estate
MY 3-1681

LOANS TO $200 FOR DOWN PAYment or purchase of cottages or lake lots. SEABOARD FINANCE. 1185 S. Perry. FE 2-9501.

For Sale Lots 54

BY OWNER

12 adjoining lots on paved street west of Lake. Will sell separately or as one parcel. Phone MA 5-7128.

LOT 62 x 119 ON N. TASMANIA. FE 2-2348.

LAKEWOOD VILLAGE. A FEW choice lakefront homesites are still available.
LAKESHORE DEVELOPMENT CORP.
or MU 4-8825

EM 3-0085 OPEN

THE ANSWER TO YOUR PROBLEM: Want Ads! To sell, rent, hire, it's FE 2-8181.

For Sale Lots 54

$185 Starts You Off
Toward Your New Home
BUY NOW AND SAVE
PICK YOUR BUILDING SITE NOW AT PRE-SEASON LOW PRICES!
Beautiful home sites in a restricted neighborhood with winding paved streets, some on hills. Excellent schools, some with trees. Low as $1,825 with $185 down.

LADD'S, INC.
OR 2-1231

NEED UP TO $500 CASH FOR down payment? See the C. I. T. SEABOARD FINANCE CO., 1185 N. Perry. FE 8-9661.

ELIZABETH LAKE ESTATES. 101 60 x 150 ft. Fruit trees and berries. FE 8-0843.

Plan Now
FOR SPRING BUILDING IN
CHEROKEE HILLS!
You should see these choice wooded, rolling 100 ft. sites for better homes — Compare the living advantages of Cherokee Hills location — Drive out Elizabeth Lake Rd to Scott Lake Rd. Turn right 2 blocks to Lacota.

Carl W. Bird, Realtor
503 Community National Bank Bldg.
Pontiac FE 5-1581

TREADLE SEWING MACHINE & other Misc. furniture. Call FE 4-0006.

Waterford Hills Estate
A few choice lots left. Averages 100x250'. Good drainage. Ideal location
Herbert C. Davis, Rltr.
FE 4-2691

For Sale Acreage 55

1, 5, 10 AND 20 ACRE PARCELS on blacktop. Reasonably priced. Call owner. MY-4-2045.

STEELE REALTY. 1246 N. Mill, Ford Rd., between Highland and Milford. Phone MU 4-2045.

5 ACRES. 3 BEDROOM RANCH type home with attached garage. On pavement, almost beautiful trees. $11,900. Terms.
25 Acres, zoned industrial. 2 bedroom home. Handy access to kitchen and family room. Paved driveway. Owner will finance. A good buy at $25,000. Terms.
C. R. WILFORD AGENCY
256 W Walton FE 2-3006
609 E. Flint MY 3-1143

5 ACRES
$1950 TOTAL
Hurry for this spectacular bargain. West of Waterford. Very excellent building sites here where you have plenty room for horses for yourself and the kids. Grow your own garden. Very level, larger parcels at $390 per acre. $195 DOWN $20 PER MONTH
FE 8-0658
C. A. SMITH

21.5 ACRES ON PAVED ROAD, 1 mile S. of Clarkston Village. All fenced. Good soil. Has creek with water. Ideal for home site or subdividing. Only $800 per acre. Terms.

Rolfe H. Smith Realtor
244 S. Telegraph Rd. FE 3-7848

30 ACRES OF LAND, WILL DIVIDE. $300 Morgan Rd. FE 5-3909.

BY OWNER, COMMERCIAL LOT 100' x 300', modern house, 5 rms., part basement, furnace, water, st ground. OR 3-3198.

20 ACRES. DAVISBURG AREA ME 1-6671.

40 ACRES. CLOSE TO ORTONville. Reasonable. FE 4-4657.

For Sale Farms 56

40 & 80 ACRE FARMS WITH AND without buildings. Orchard too. Call now.

STEELE REALTY, 1246 N. Mill, Ford Rd. between Highland and Milford, Highland, Michigan. MU 4-2045.

40 ACRES NEAR CARSONVILLE. $7,400 on terms. Will trade for Pontiac property. Contact R. R. Smith, 401 W. Huron St.

104 Acres on Lake
340-ft. frontage on lge. lake. 2 mod. homes rented. $130 per mo. Small stables, 3-car garage. 1,000 ft. deep. Partly wooded and wild. Good hunting and fishing. 15 miles N. of Pontiac. $5,000 down & $200 mo.

Harold Franks

BROKER EM 3-3308

110 ACRES
NEAR CADILLAC — Sandy loam all tillable. Has modern home, 40 x 60 barn, tool shed, chicken coop and other buildings. Only $13,200. Will trade for home near Pontiac.
SCHUTTVIDE
Real Estate Service of Pontiac
B. D. CHARLES, REALTOR
1711 S. Telegraph FE 4-0521

HORSEMAN
3 bedroom home, 3 acres, 5-stall barn and several fruit trees. Oakland 8-2915.

NEAR LAKE ORION—VERY ATtractive country home, 4 nice rooms plus bath, storage room and basement, 2 car garage, 20 acres of land. Excellent location to enjoy suburban living and riding area and neighbors with horses, $14,000. Good terms.

LIVE STREAM — 102 ACRES. Excellent loam with 11 x 4 stream. Modernized 3 bedroom home, large potato, hay, grain storage building. Stable, block from paved road. Northeast of Lapeer. $22,000. Excellent terms. Will consider small home as partial payment. Move right in.
H. P. HOLMES, INC.
2531 S. Lapeer Rd. FE 2-2903

Rent Farm Property 56A

100 ACRE FARM. ALL WORKABLE Good fertile soil. Modern building MA 6-2106 after 4:30 p.m.

Sale Business Property 57

WOODWARD AVE.
Near St. Joseph Hospital, well located for party store, beer, wine, groceries, office, wholesale outlet, etc. 2 story brick, 8 rm & bath apt. on 2nd floor. Basement, oil steam heat. $14,000 Inc. Fixtures, terms.
ROY ANNETT, INC. REALTORS
26 E. Huron St.
Open Evenings & Sunday 1 - 4
FE 2-0460

Sale Business Property 57

160 FT. FRONTAGE, 4 LOTS AT 685 Baldwin Ave., close to Montcalm & Sand. Good commercial location for most any kind of business but ideal for laundry and cleaning. Has office building in center of lot. $2,000 with $2,000 down. Phone FE 5-1051.

ZONED...

COMMERCIAL — 160 Ft. frontage near Tel-Huron Shopping Center. Ideal for Laundry or Cleaning. Has water and sewer. Owners will consider trade!

COMMERCIAL

Frontage on Dixie Highway — 200 Ft. deep, furnishes lots of parking. Good store and adjoining 3 bedroom home. Ideally located for LOADS OF BUSINESS!! $5,000 down will handle!

LIST WITH
Humphries
53 N. Telegraph Open Eves.
FE 2-9236

MULTIPLE LISTING SERVICE

Rent, L'se Bus. Prop. 57A

1000. SQ. FT. 10'X20' HIGHLAND RD. 3-phase wiring. EM 3-4082 — EM 3-2219

Business Opportunities 59

COIN OPERATED
ECON-O-WASH
UNATTENDED LAUNDRY STORE

Keep your present job and net extra income in your spare time. Become financially independent. No experience needed.

ECON-O-WASH requires little of your time, does not interfere with your present business or profession, is self-sustaining, with high returns, with low investment. Customers operate themselves, no attendants necessary.

ECON-O-WASH will engineer your entire operation, from start to opening Day. Continuous advice, wide monthly advertising promotion, and national assistance always available from local home office.

$5,000 to $8,000 needed to get started in one profitable laundry store with all the necessary financial & technical assistance available on the balance, with lowest monthly installments.

HAVE 4 CHOICE locations immediately available in Pontiac and outlying areas.

Write or Phone:

B. FARRELL'
ECON-O-WASH
of Michigan
G-1179 Ballenger Rd.
Flint 5, Michigan
Telephone, CE 4-4683

5 ROOM HOME PLUS BEAUTY shop & store. Large corner on good highway. Near Pontiac. Only $5,000 down.

Paul M. Jones, Real Est.
$12 W. Huron FE 4-3500

FOR LEASE OR SALE. SOLVENT Dry Cleaning Plant. Doing business for 25 years. Reason for selling, I believe that it has one of the best reputations in Pontiac. I'm fed up man & wife. Due to illness, must sacrifice. Reply Pontiac Press Box 118.

HAGSTROM
GRADE 8 MILE PICK-UP ROUTE — 41 to 75 gas. Includes 1959 Ford truck. Only $2,500 down.

INVESTMENT BUSINESS PROPERTY—Showing return on busy street. Includes gas station and restaurant. Both rented to good and bringing income of $385 a month. Only $40,000 with $13,300 down.

Hagstrom

REALTORS
4900 Highland Rd (M59)
PONTIAC OR 4-0358

"LET'S TALK BUSINESS"

Snow Birds Special
If you are' going to stay here, why not own a car? Why? Get set for your most profitable summer ever. Let our Art Conan Just listed one of Oakland County's most busy Dairy Queens for sale or lease. Owner wants to get away from winters, go around up here. We like it in Michigan and will be glad you stayed in Pontiac to pick up Spring.

Sea Walls
And pile driving equipment. Some owner age, 2 year old, and special barge, 2 years old, offered at a fraction of cost. Thousands of dollars worth of materials ready for completion as soon as the weather permits. Investigate this profitable business.

MICHIGAN BUSINESS SALES CORPORATION
JOHN A. LANDMESSER, BROKER
1571 Telegraph Rd. FE 4-1482
PARK AT OUR FRONT DOOR

LIQUOR BAR
TRAVERSE CITY — showing excellent gross and net profits annually. Main street location and best bar in area. Priced at $29,500. Full details to qualified buyers. $5,500.

BUSINESS OPPORTUNITIES — Of every kind throughout Michigan. New listings arrive daily. Let us have you in the business of your choice

STATEWIDE

Real Estate Service of Pontiac
B. D. CHARLES, REALTOR
1711 S. Telegraph FE 4-0521

MAJOR OIL COMPANY HAS SERVice station, Waterford. Good locations. Financial assistance available if you qualify. Call FE 4-0521.

PARTNER WANTED. NEW AND used furniture store. $800 to $1,500 required. FE 5-7195.

Partridge

IS THE "BIRD" TO SEE

Liquor - Music - Takeout'
An outstanding opportunity in a top location. Only 3 miles from downtown Pontiac. Ideal for dancing. Just 1 year old. Owner wants to relax on profits.

A-1 BARS
FLINT LIQUOR BAR — $75,000 gross. $18,500 down. Hotel business available too, or real estate for motel site.)

Send for Partridge's free "Michigan Business Guide."

Partridge

AND ASSOCIATES
BUSINESSES THROUOT MICH
FE 4-3581 1004 N. HURON

VALUABLE BUSINESS
Revolutionary new product manufacturer needs POINT Outstanding opportunity for responsible party. Highest profits, exclusive territory, sales training, national advertising. Product guaranteed. Many millionaires and engineers. Complete factory training. Income should exceed $18,000 first year. Requires:
(1) Max $10,000 Time.
(2) Business or sales background.
(3) Company with sales force.
(4) $6,000 investment in equipment and inventory.
Only those with good references and completely qualified will be considered. Complete information will be mailed to qualified applicants. Write Box 1, Scholes, V.P., Box 16 to apply.

Business Opportunities 59

PUMP MECHANIC
Excellent opportunity for man to operate own service business. Some capital required. FE 2-0113.

STOCK IN USED CLOTHING store—counters, racks & hangers. Approx. 30,000 articles of clothing. Price $225. FE 2-0113.

SERVICE STATIONS FOR L'SE&R, good potential. Please call Mr. Haven 8 p.m. to 9 p.m. After 5 p.m. FE 8-1446. Pure Oil Co.

WANTED: SMALL COAL AND fuel oil business wanted in this area. Reply to Pontiac Press, Box 16 advising tonnage or gallonage.

SMALL RESTAURANT AND EQUIPment, for sale, reasonable. FE 5-7186 after 5 p.m.

SEND FOR FREE NEW ISSUE, PARTRIDGE OF FLORIDA'S "BUSINESS GUIDE." COMPLETE LISTINGS OF ALL KINDS OF BUSINESS OPPORTUNITIES. PARTRIDGE & ASSOCIATES, 1000 W. HURON, PONTIAC. FE 4-3581

SELL STORE, GARAGE, GAS STAtion. Owner. MA 5-3000.

Small Lumber Yard
Has been cash and carry. Big spring and summer time business. On main highway. 3-man operation. Also includes paint shop, small house, 2 cement block buildings and all buildings in the rear. Can be bought with or without inventory. Call Mr. Hill, 115. Will take contracts in trade. This includes all the real estate. Call for more details.

F. C. Wood Co.

Williams Lake Rd. at M59
After 8 p.m. OR 3-2603

Sale Land Contracts 60

LAND CONTRACTS TO BUY OR to sell. Barrels. EM 3-2015 or EM 3-4086.

Money to Loan 61
(Licensed Money Lenders)

Borrow with Confidence
$25 to $500
Household Finance
Corporation of Pontiac
21½ S. Saginaw St. FE 4-0335

LOANS $25 TO $500
BANK-BY-MAIL PLAN
64 W. Lawrence St. FE 4-1538-9

BUCKNER

FINANCE COMPANY
WHERE YOU CAN
BORROW UP TO $500
OFFICES IN
Pontiac — Drayton Plains — Utica
Walled Lk., Birmingham, Plymouth

GET $25 TO $500
ON YOUR
Signature

Up to 24 Months to Repay
PH. FE 2-9206
OAKLAND
Loan Company
202 Pontiac State Bank Bldg.

LOANS

$50 TO $500 — $25 TO $500
COMMERCIAL CREDIT CO.
30 E. LAWRENCE FE 8-0421
FRIENDLY SERVICE

LOANS $25 TO 500
On your signature or other security 24 months to repay. Our service is different, that's why it's fast! Visit our office or phone FE 5-8121.

HOME & AUTO LOAN CO.
7 N. Perry St. Corner E. Pike

TEAGUE FINANCE CO.
202 S. MAIN
214 E. ST. CLAIR
ROCHESTER ROMEO
LOANS UP TO $500
AUTO
SIGNATURE
HOUSEHOLD GOODS
OL 6-0711 OL 7-9791
PL 2-3513 PL 2-3510
"FRIENDLY SERVICE"
QUICK $25 TO $500
Seaford Finance Co.
1185 N. PERRY STREET
Easy Parking — Phone FE 8-9661

WHEN YOU NEED $25 TO $500
We will be glad to help you.
STATE FINANCE CO.
702 Pontiac State Bank Bldg.
FE 4-1574

Credit Advisors 61A

BUDGET YOUR DEBTS
CONSOLIDATE BILLS—NO LOANS
Per your best bet
to get out of debt see
Financial Advisors, Inc.
21½ S. SAGINAW FE 2-7093

Mortgage Loans 62

CONSOLIDATE
Your debts & modernize your home! Let us pay off your mortgage or land contract, personal debts & modernize your home.
BIG BEAR CONSTRUCTION CO.
92 W. Huron Street FE 2-7829

$600 TO $2000
on Oakland County homes. Modern or not.
Voss & Buckner, Inc.
209 National Bldg. FE 4-4729

1st AND 2nd MORTGAGES
AVAILABLE ON HOMES $900 TO $2,500 2 YEARS TO REPAY IN LOW MONTHLY PAYMENTS WITH INTEREST
WO 1-5189, EVES. DI 1-1689

Swaps 63

½ BAG CEMENT MIXER AND motor for arc-welder or sell. DU 3-4253.

CASH FOR USSD TV's. TAPE recorders and radio-phonographs. Serving Pontiac 25 years. FE 4-0521.

LIKE NEW DELUXE IRONER FOR good sewing machine or something of value. Call FE 5-9611.

LIKE NEW, ELEC. DRYER FOR gas dryer. FE 2-0113.

RCA 17" TV APEX WASHER, 2 girls' bikes, 24" & 26". For furniture, refrigerator, sewing, scenic and wild. Good hunting and fishing. 15 miles N. of Pontiac. $5,000 down & $200 mo.

SWAP TWO GOOD PONTIAC RA-dios. Sells at $4 straight & Hydramatic engine block and parts for one good Pontiac. 360 Ford Avenue. FE 2-9981.

SWAP OR SELL, NEW ALUM. housetrailer for Northern acreage. MU 4-4742.

WATER SOFTENERS TO RENT or sell, $3.50 month, OR 3-2360.

WILL TRADE GOOD BUILDING lot, all together in the Adams and Auburn Road area, for a free and clear Pontiac, Olds tract or new Cadillac car. OLive 1-8143.

WILL TRADE FIREPLACE WOOD or cash for washing machine and trash burner. FE 5-9611.

For Sale Clothing 64

2 900 PUR COAT, WORN TWICE. $50. FE 5-7573.

MATERNITY CLOTHES SIZE 12 to 18. Reasonable. Call FE 4-8717 after 4.

MUSKRAT JACKET, RESEWED, suits small person. Fytex shoes, 7½AA. Mens blue suit size 44. FE 2-0113.

Sale Household Goods 65

1 TIER TABLE, LIV. RM. CHAIRS like new, 100 piece set of dishes, marble lamp, pictures, miscellaneous items. FE 2-0113.

¼ PRICE — REJECTS. BEAU-tiful living room suites. Bed. Bargain House, 103. N. Cass. FE 2-6945.

3 PIECE REDWOOD SEWING MA-chines. 2 are zig-zag sewing machines, many attachments, new buttons. Payments start from $9.89 or Cash $ 2-3237, Michigan Sewing Center.

3-ROOM OUTFIT
Living room, bedroom and dinette, $298. 3 Pc. Early Pearson Furniture, 42 Orchard Lake Avenue, FE 4-1574.

3 PIECE BEDROOM SUITE. FE 4-1815.

6 YEAR CRIB MATTRESS. WET proof, innerspring. $7.95. Pearson's Furniture, 42 Orchard Lake Ave.

Sale Household Goods 65

$AVINGS

On Demonstrators

G.E. ELECTRIC DRYERS
Delivered, Guaranteed, Installed

SPEED QUEEN GAS DRYERS
Heat Control
Guaranteed, Installed

RCA W'POOL GAS DRYERS
All-heat, Installed, Delivered

HAMILTON GAS OR ELECTRIC
10 lbs., Installed. Your choice.

The GOOD HOUSEKEEPING SHOP
Of Pontiac
51 WEST HURON FE 4-1555

1 RADIO-PHONO TV COMB., $50. new bdrms., mattresses and dinettes, fact. rejects, ½ price, refrig., $25; gas and elect. stoves, all sizes, $12 up; big elect. TV, $24; washer, $15 up; liv. rms. and sofa beds, $10; chairs, $1.50; beds, all sizes, $4.95; springs, $3. Everything in used furn. GOOD gain prices. EZ terms. THE BARGAIN HOUSE, 103 N. Cass at Lafayette. FE 2-6842.

3 PIECE BDRM SUITE $238 MAT-tress, $30. 3 blade fans, 9" or 12"-$8.95 each, wrought iron record player & TV stand, $4. portable record player $8. $4. FE 3-7584

3 PIECE GOLD CEDAR BEDROOM SUITES. Specially priced. Was $299. NOW $189.95. Cain Bros. seen at 287 Baldwin Ave. or 12 Mile Auction.

6 PIECE SILVER GRAY BEDRM outfit. Double dresser, bookcase bed, large chest, 2 matching pcs. All for $89.50. Pay only $2 weekly. Pearson's Furniture, 42 Orchard Lake Ave.

7 PIECE LIVING ROOM SUITE. Hand new condition. Includes 3 modern step tables, matching coffee table, 2 decorator lamps, all for $99. Pay only $2 weekly. Pearson's Furniture, 42 Orchard Lake Ave.

8 PC. WALNUT TABLE, PADS, 6 chairs, buffet. FE 2-7286.

9 x 12 RUGS, WOOL FACE. $13.95 Reversible. $16.50. Imported, $34.95. Armstrong, $49.95. Rug Pads $5.95. Pearson Furniture, 42 Orchard Lake Ave.

9 PC. WALNUT DINING ROOM suite; 7 pair dinnerware plus linens; bunk bed, rug, 789. FE 4-2125.

9 x 12 RUGS, $3.88
Paint, tile, linoleum
Shover's
204 E. Pike St.

12" Admiral $19.95
21" Philco $39.95
21" Philco Console $44.95
30 other sets to choose from. Every one priced right and guaranteed 90 days, parts and labor. From 17" to 27" blond and mahogany. The finest in cabinets, pictures, and the greatest in performance. Call Dell TV, 3930 Elizabeth Lk. Rd. FE 4-6945. Open 10 a.m. to 9 p.m. Ask Your Neighbor!

16 CUBIC FT UPRIGHT DEEP freeze. $150. Open 8-5233.

1938 SIEGLER OIL SPACE HEAT-ers. At pre-season special prices. G. A. Thompson, 1050 M59. West.

1960 HOTPOINT DRYER $169.95. Price includes installation and Detroit Edison line. $1.98 wk. R. B. Munro Electric, 1060 W. Huron

1 WEEK ONLY SPECIAL
3-Piece Bedroom $89.95
Double dresser and mirror. Chest and bookcase bed. $9 DOWN, $5 MONTHLY

Bedroom Outfitting Co.
4763 Dixie
Drayton Plains OR 3-6734

APARTMENT GAS STOVE $10 dresser base $5, apartment refrigerator, $25, 2 leg table $17, Sofa $10, Davenport and chair, gray frieze cover $25, 2 pc. office desk $5, other furniture. Pearsons Auction, 27 Orchard, Lake Avenue. FE 4-7881

ABOUT ANYTHING YOU WANT USED, WE PROBABLY HAVE IT. FOUND AT L & S SALES

A little out of the way but a lot less to pay. Furniture and appliances of all kinds. NEW & USED. Visit our trade mart for real bargains.

24 MONTHS TO PAY
We buy, sell or trade. Come run in and look around. 2 acres of free parking. Phone FE 5-9241.

OPEN MON. SAT 9 TO 6
FRI 9 TO 9
4 miles E. of Pontiac or 1 mile S. of Auburn Heights on Auburn Rd. M59

BOX SPRINGS
and
MATTRESS
In Hollywood Metal Frame Size 72x30 Like New First $35.00 takes it.
8307 GOLF LANE DRIVE.

UNION LAKE EM 3-6161

BRAND NEW WROUGHT IRON bunk beds, complete with springs and mattress, $59.

For Sale Miscellaneous 67

22½ GALLON OIL TANK FOR SALE, $20. Market 4-4664.

BUY YOUR ALUMINUM SIDING, storm windows and doors at lower prices from Superior. Days and Evenings, FE 4-3177, Terms.

CLOSING OUT SEVERAL SIZES. Popular make alum. combination storm windows and doors. Double hung and sliders. Also a few jalousie doors and used 1 track windows. Tremendous savings. FE 5-2589.

Cash and Carry Specials
Std. Insulation 16 o. c.
100 sq. ft. $3.90
Pouring installation lg. bag $1.98
4 x 8 prefinished mahog. $6.60 ea.
2 x 12 Shelving W Pine 12 lin. ft. (Call for a free estimate on all your rough lumber & trim needs)

HAGGERTY LUMBER
& Supply
1947 Haggerty Hwy. — MA 4-4551
Weekdays 7 to 4 — Sat. 7 to 1

BEEF AND PORK — HALF or quarters. Opdyke Mkt. FE 5-7941.

BEAUTIFUL ZIG ZAG SINGER sewing machine in cabinet. Makes monograms, buttonholes, etc., without using attachments. Yours for balance of $74.60 or make payments of $7 per month. Capitol Appliance. FE 5-9407.

CASH WAY SALE
LUMBER PRICES
STANLEY ALUMINUM WINDOWS
4x8½ Masonite $1.89
4x8 ¼ inch Peg Board $3.99
2½ Lb. Asphalt shingles $1.98
15 Lb. Felt, 2 rolls, each $1.25
4x8x¼ Plyscore $4.45
Exterior front door, grade A $14.95
Interior door jam, D.W. $2.95
Mat. thick Gold Seal Insulation, per 100 sq. ft. $3.75
4x8 V-grooved mahogany ply-wood $4.75
4x8x ¼ fir plywood $7.85
16x48 22 ft. rock lath ..... $ .98
4x8 Sheetrock $1.25
Aluminum foil insulation, 500 ft $6.95
Basement jack post $10.95
Aluminum combination doors. Approx 50 different sizes, choice odd lots $19.95
Storms for glass sliding doors, 4 ft. and 8 ft. will work on all type doors. GUARANTEED SERVICE AVAILABLE

Burmeister's
NORTHERN LUMBER
COMPANY
7940 Cooley Lake Rd. EM 2-4171
Open 8 a.m. to 5 p.m. daily
Sunday 10 a.m. to 2 p.m.

DO YOU HAVE A PAINT OR decorator problem? Hundreds of colors to choose from, interior or exterior. See your wall paper and matching fabric selection. Buy Now, Pay Later. Quick mix drip paint.
OAKLAND FUEL & PAINT
436 Orchard Lk. Ave. FE 5-6150

EAVESTROUGHS, 60 CENTS PER lgt. Warwicks, 2070 Orchard Lake Road.

FLUORESCENT FIXTURES TERrific for growing plants indoors. Slightly marred $12.95 value $6.95. Michigan Fluorescent, 393 Orchard Lk. Ave. — 27

Full line of building and plumbing materials
We trade-ins
WOLVERINE LUMBER
320 S Paddock FE 3-9784

FOR SALE: SPACE HEATER Will heat 4 to 6 rooms. Call EM 3-6913.

FREE STANDING TOILETS $18.95 Double bowl sink $5.95
½-in hard copper tubing ..... 16c ft.
½-in hard copper. 20-ft. lengths ..... 24c ft.
½-in K soft copper ..... 50c ft.
20-lb. bath sets with trim $89.95
White or colored. Factory Ends—Irregulars
SAVE PLUMBING SUPPLY CO.
172 N. Saginaw FE 2-1100

GUARANTEED NEW & USED SUMP pumps sold, traded & repaired. ½ H.P. motors. FE 8-6642.

GARAGE DOORS
Factory seconds, all standard sizes in stock from $25 and up. Electric door operators, folding closet doors and clapboarding stairways.
We give estimates on garage remodeling.

BERRY DOOR SALES
Open from 8 to 5
Noon Saturday
371 S. Paddock FE 2-0200

GUN TYPE CONVERSION UNIT. Oil burner ..... $0.0000 DUTCH controls and 225 gal. tank. Used 18 months $139.50

HOT WATER HEATERS 30 GAL gas. New Consumers Power approved, 6-yr. warranty ..... $59.50. These are slightly marred. Also electric oil and bottled gas heaters at terrific values. Michigan Fluorescent, 393 Orchard Lk. Ave. 16.

HEADQUARTERS FOR HOBBIES. Train-Toys-Schwinn Bikes. Scarlett's Bike-Hobby Shop 20 E. Lawrence, Pontiac FE 3-7843 4524 Dixie, Drayton OR 3-0021

KITCHEN CABINET SINKS. Slightly scratched and dented. $29.00 value $43.30 while they last. Also terrific values on 54" and 66" model. No phone orders please. Michigan Fluorescent, 393 Orchard Lake Ave.—5.

KITCHEN WALL CABINETS, 91.95. Base cabinets, $19.95. Guaranteed. Michigan Fluorescent, 393 Orchard Lk Ave.

Knotty Pine Paneling
3 PATTERNS
WF2, WF6 and WC140

CHURCH'S, INC.
UL 3-4000

LIGHTING FIXTURES. All rooms, unusual designs. Bedroom, $1.95. Pull down, $6.95. factory prices. Michigan Fluorescent, 393 Orchard Lake Ave.

LIGHT DUTY COMPRESSOR. For paint sprayers. FE 3-8630.

LAVATORIES, CHROME MIXING faucets, $24.50 value, $19.95. Also bathtubs, toilets, shower stalls. Factory irregulars. Terrific values. Michigan Fluorescent, 393 Orchard Lake Ave.—1.

MONEY FOR ANY WORTHWHILE purpose. Up to $500. SEACOAST FINANCE CO., 1185 N. Perry St. FE 2-9461.

NEW 1ST QUALITY BATHTUBS, $46.50. Also toilets, sinks. Call G. A. Thompson. 1005 M59 West.

PROPANE TORCHES AND KITS, ½ off. Tanks refilled, 79 cents. 156 W Montcalm. FE 5-4713.

PLYWOOD
¼" MAPLE $17.95
¼" BIRCH $15.95
¼" BIRCH ..... $ 9.95
¼" V-G MAHOGANY ..... $ 4.49

PONTIAC PLYWOOD CO.
1488 Baldwin Ave. FE 2-2543

POWER MOWERS 22 IN. BLADE. 4 cycle motor. Reg. $159. pre-season sale. GOODYEAR STORE, 30 S. CASS. FE 4-0551.

QUALITY COAL
Poca. Briquets, clean-burning
Clean as handle or fuel oil.
Olga stoker & furnace sizes
Radiant Kentucky Blend Coal
Radiant Ky. Lump & Egg Sizes
BLAYLOCK COAL & SUPPLY CO.
21 Orchard Lake Ave. FE 3-7101

SPECIAL
Cupolas—Special ..... $ 9.88
Garage Siding $13.50
Genuine School Desk, only ..... $ 3.88
Clear fir, 1x4 T&G Beaded Ceiling, Pegboard, 24x48 ..... 69c
Black Tempered Pegboard, 24x48 ..... 69c
Oak Floor Shorts, 100 ft. ..... $ 7.95
Mahogany Ply, 4x8 ..... $ 4.87

AUBURN LUMBER
AUBURN HEIGHTS
FE 3-5281

STUDENTS' ROLL TOP DESK, $5. Thor Portable Ironer, $10. FE 3-5463.

SIEGLER OIL HEATER SALE. Special price on all heaters remaining in stock. Deluxe Siegler 50,000 BTU's with fan blowing on the floor. $149.97 GA Thompson, 7006 M59 West.

Special Paneling Offer
4x8 panels, D mahogany ..... $4.80 each
V-groove, D grade
4x8 panels, V-groove, C mahogany ..... $5.30 each
4x8 panels, V-groove, mahogany ..... $7.00 each
Oak Flooring
Select red ..... $225 M
No. 1 Common ..... $185 M
No. 2 Common ..... $150 M
No. 2 Shorts ..... $ 90 M

BENSON LUMBER CO.
Pontiac FE 4-2021

TIMKIN CONVERSION OIL BURner and blower, 275 gal. tank, Holland furnace. FE 5-2507.

TRAILERS UTILITY, BOAT, MADE to order. FE 5-6783. 6921 Piler.

TV STUDENTS ATTENTION—Rabbit ears television, $10 each, 12's to 21's. FE 4-0405.

For Sale Miscellaneous 67

TWO 250-GAL. OIL TANKS, with gauges, and parts complete. $85. FE 5-6462. After 3 p.m.

TAKE ADVANTAGE OF THE BALance, Ready CASH or BEARDARD FINANCE CO., 1185 N. Perry St. FE 5-9461.

TORRID HEAT OIL FURNACE, 100,000 BTU with controls and tank. $100. FE 2-1356.

TWO MAN CHAIN SAW, $250. D.O. Smith, 4179 Rose. Block which $7.00. Truck winch $30. Misc. tree trimming tools. 1952 Ford Vic. 350 Elizabeth Lk. Rd. FE 4-0681.

TALBOTT LUMBER
Lumber, plumbing, paint, hardware & electrical supplies 1,000 wood louvers, 81 each for quick sale. 1024 Oakland Ave. FE 4-0401.

THE SALVATION ARMY
RED SHIELD STORE
Everything to help meet your needs
Clothing Furniture Appliances
110 N. Saginaw FE 5-9011.

WRECKING MATERIALS
from 100 Buildings
Everything priced to sell
Pipe — Bricks — Steel
Also a Complete Line of New Building Materials
FHA TERMS FREE ESTIMATES
SURPLUS LUMBER
& MATERIAL SALES CO.
5340 Highland Rd. (M59) FE 3-7092

WATER SOFTENERS, 2 NEARLY new, Culligan, Lindsay, Water softeners, reasonable. MA 5-6011.

Do It Yourself 69
FOR RENT
Wall paper steamer, floor sanders, polishers, hand sanders, furniture stripper, chairsaws. Oakland Fuel & Paint. 436 Orchard Lake Ave. FE 5-6150

Cameras & Equipment 70

8 MM—SEVERE MOVIE CAMERA, F1.9 Zoom lens. Like new. After 4, 941 Kenilworth, off Perry.

Sale Musical Goods 71

ACCORDIAN SALE: ALL SIZES. Accordian lessons for beginners with lessons. FE 5-5428.

BARGAINS ON USED INSTRUments. Accordion, clarinet, baritone piano, clarinets, saxophones, and drums. Call FE 2-0467. Morris Music, 34 S. Telegraph.

FEBRUARY SPECIALS
Thomas Organ with HI Fi & bench Mahogany. NOW $595
Wurlitzer Chord Organ and bench, Walnut. NOW $595
Wurlitzer Electronic Piano and Mahogany. NOW $295

THESE PIECES ARE LESS THAN 3 MONTHS OLD & IMMACULATE

Wiegand Music Center
BALDWIN ACRE, MIRACLE MILE
Piano Tuning — Rentals
PHONE FE 2-6424

FOR CASH ON PURCHASE OF MUsical Instruments, see SEARS, ROEBUCK AND CO., 1185 N. Perry. FE 8-9061.

PIANO TUNING—OSCAR SCHMIDT Factory Trained FE 3-5217

PIANO, UPRIGHT, $50. ALSO Grinnell Bros. spinet piano like new, $495. FE 4-1112

SPECIAL PIANO SALES

New Cable Nelson spinet piano. 10 year guarantee at only $595.00. Be the new Danish modern Story and Clark piano at Morris Music Store, 34 S. Telegraph, across from Tel-Huron. FE 2-0467.

Used Merchandise

Conn Alto Saxophone, like new $195
Conn Trumpet, like new $115
Good used Clarinet ..... $ 60
Gibson Steel Guitar ..... $ 45
12 bass accordion, made in Italy ..... $ 35
These unusual bargains are all guaranteed.

GRINNELL'S
27 S. Saginaw FE 3-7168

VERY SMALL BLONDE LESTER organ, piano & bench, slightly used. $345. Terms.

4 ft. 6 in. Baby Grand piano. Exc. cond. Terms arranged.

Save $200 on a Lowrey Lincolnshire. Demonstrator closing.

Small spinet chord organ, walnut finish, brand new, $299.95. Terms.

Gallagher's Music Store
18 E. Huron FE 4-0666

Sale Store Equipment 73

FIRST CLASS GROCERY EQUIPment for sale. Excellent condition. Or will lease. After 2.

NATIONAL CASH REGISTER, 7 up machine. 5 ton Frigidaire airconditioner. FE 3-8024 or FE 4-0549.

Sale Sporting Goods 74

1959 BEAR BOW, 6 TARGET arrows, 36 lbs. $20. Or 3-6774.

BROWNING AUTOMATIC SHOTgun, cleaning kit and shells, like new, $70. MA 5-5773.

FISH SEAHORSE AND STOVE. OR 3-3990

GUNS — BUY, SELL, TRADE. Mack Leach, 10 Bagley.

GUNS, MODERN AND ANTIQUE. Buy, sell, trade and repair. Burt's Guns, 375 S. Telegraph. FE 2-4706.

MINNOWS 25c TO $1.35 DOZ. Golden crawls, white fly larvae and red worms, 3 doz. for 50c. Bait Shop, Dixie Bait Ranch. 3½ E. Greenshield Rd.

WE LOAN MONEY FOR BOATS, motors, sporting goods. SEACOAST FINANCE, 1185 N. Perry St. FE 2-9461.

Sand, Gravel and Dirt 76

A-1 TOP SOIL, CRUSHED STONE, Sand, Gravel, Stone for Sale. Yale Cookin. FE 8-1113 or FE 2-8672.

CRUSHED STONE, SAND, GRAVel. Carl Howard. EM 3-0531.

COW MANURE, DELIVERED. FE 4-3201 or FE 4-2205.

Wood, Coal & Fuel 77

FIREPEACE, FURNACE AND stove wood. Good price on 5 cord lots. 775 Scott Lake Rd. Call after 5 or 2-0105.

FIREPLACE CANNEL COAL, fireplace, furnace or kindling wood. Pontiac Fuel Oil. FE 5-8159.

GOOD SLAB WOOD. 2 CORDS, $18. Delivered. FE 4-0546.

SHOP LOADS, CUT WOOD OR 3-6022

SEASONED FIREPLACE WOOD & kindling. FE 2-6244. Eves.

SLAB WOOD OR FIREPLACE wood, 3 cord, $17. Del. FE 5-6131.

Plants, Trees, Shrubs 78

Statewide Tree Service
Now is the time to trim, plant and remove large trees. FE 5-6597

For Sale Pets 79

MALE AND FEMALE GERMAN shepherd police dogs. German shepherd pups, 6 wks. old. FE 4-1497.

3 YEAR OLD MALE BOXER. REGistered. Kind and housebroken. First reasonable offer. FE 8-0726.

AKC DACHSHUNDS AT STUD. Puppies. SAMPLE. FE 5-3838.

AKC REGISTERED DACHSHUND puppies. Also stud service. FE 5-3838.

AKC FEMALE BEAGLE. 6 MO. old. $20. 682-0303.

BRITTANY PUPPIES, SELL OR trade. Call FE 5-6376 after 5 p.m.

FEMALE CANARIES, ALL PET Shop, 55 Williams, FE 4-4433.

GERMAN SHEPHERD PUPPIES, $25. FE 5-0491.

IF YOU TAKE PRIDE IN OWNing a dog, would like to try winning blue ribbons, see our very promising miniature, mixed Dachshund puppies. OR 3-3219.

KITTENS. 1407 GIDDINGS. FE 2-8112.

PARAKEETS. 1407 GIDDINGS. FE 2-8112.

POODLE TOY, BLACK FEMALE, $95. UL 2-1929.

PARAKEETS, CANARIES, CAGES, food. Crane's, 2489 Auburn. UL 2-2200.

TOY MANCHESTER. MALES. OA 3-1397.

Dogs Trained, Boarded 80

DOGS AND CATS BOARDED. Burr-Shell, 375 Telegraph. FE 2-4708.

Hunting Dogs 81

BLACK AND TAN PUPS FOR SALE. $5. UL 2-1830.

Hay, Grain & Feed 82

1,000 BALES HAY, STRAW MAnure. Lumber, Wood. MA 5-0666.

GOOD SLIGHTLY MOLDED HAY. 4350 Morgan Rd. FE 2-5302.

ALFALFA, STRAW 45c A BALE. Corn 40c a bu. OA 3-2251.

ALFALFA HAY, 50c per bale. 501 Baldwin Road. MY 3-1401.

ALL TYPES OAT & 2-ROW CUTting hay, straw and corn. will haul. OR 3-6219.

EXTRA GOOD HORSE AND COW hay, $22 delivered. NA 7-3099.

GOOD MORRIS HAY STRAW. 3899 Gregory Rd., Gingelville.

HAY AND STRAW. FE 4-0228 OR MA 5-7775 after 5. Scott Lk. Rd.

For Sale Livestock 83

SHEEP, 25 WELL BRED OXFORD ewes, from lots of 10 or more. OA 8-2764, Oxford.

SHETLAND PONY, 7 YEARS OLD. all black, bred. Pony cart and harness. Pony gentle with children. Mrs. Hall, after 4, OR 3-6102.

Wanted Livestock 84

WANTED GENTLE MARES OL 1-0151

WANTED: ANGUS CALF. HEIFF. FE 3-1305.

For Sale Poultry 85

1 YEAR OLD GANDER FOR SALE —Call between 4-6 p.m. OR 3-2212.

Sale Farm Equipment 87

FARMALL CUB, HYD. UNIT. Blade, front mount gang mowers. MA 5-0746.

FARM MACHINERY — NEW AND used. Proulx Oliver Sales on M24 just North of Oxford.

HOMELITE CHAIN SAWS. New and used spreaders. John Deer corn planter. 3 section spring tooth. Allpurpose Cultipacker. FE 2-2478. after 4 p.m.

NEW AND USED
McCulloch Chain Saws
Sales & service. PRICED TO SELL.
Easy time payments.
FE 4-0724 FE 4-1112
KING BROS.
YOUR FARMALL DEALER
PONTIAC RD. AT OPDYKE

Auction Sales 88

GRAND OPENING
L. Smart Sale Farm
Sat., March 5, 10 a.m.
Select household items from Bloomfield & Bloomfield Hills homes.
330 W. Tienken Rd.
Rochester, Mich.
OUR 22ND YEAR

JOHN DEERE DEALER INVENtory Liquidation Wed., Mar. 2—9:30. Clifford Implement Co., Lennon on M-13 between Flint & Owosso. 13 tractors, 40 plows & tillage tools, 5 spreaders, 4 wagons. 26 Planters & harvesting implements, 2 corn pickers, 3 combines, misc. Perkins Sales Service, Auctioneers. Ph. 628-2304, Swartz Creek.

OPEN DAILY 10 TO 6 P.M. 12 Online Auction at 25228 W. 12 Mile Rd. 1 block W. of Telegraph. WAYNE IRWIN will be there to serve you. BUY—SELL and TRADE new and used furniture. Watch this ad for Auction Specials during the winter sale and retail too. Consignments and dealers welcome. JACK W. HALL, AUCTIONEER.

W & B FOR AUCTION
5089 DIXIE HIGHWAY
across from
DRAYTON SHOPPING CENTER

For Sale Housetrailers 89

AIRSTREAM LIGHTWEIGHT Travel Trailer Since 1932. Guaranteed for life. See them and get a demonstration at Warner Trailer Sales, 2200 Dixie Hwy., Pontiac to join one of Wally Byam's exciting caravans.

CLOSING OUT OUR LARGE stock of new and used trailers. New 10' wide to 50 ft. long. Cree travel trailers, 18 ft. Ford Tow Home Travels, 22 to 26 ft. Apache, 1958, new, $395. Wood demonstrator travel trailers at reduced prices. HOLLY MARINE AND COACH SALES, 5340 Holly Rd., Holly. MIlrose 4-6771.

MUST SELL, 42 FT. VINDALE, exc. cond. FE 5-0791.

GET YOUR VACATION TRAILER reservations now. All 1960 model Hyde Trailer Sales and rental. 1045 North Lapeer Rd. Oxford. OA 8-2783.

Feb. Clearance

2 Nimrod Campers ..... $495 ea.
2 new Holly lite, 17 ft. ..... $1395 ea.
1 Tour Home. New ..... $995 ea.
1 Garwood, 16 ft. ..... $749 ea.

10 WIDES
2-50-10-2 B.R. New $3995
2-46-10-2 B.R. New $3595
2-46-10-2 B.R. New $3595
1-55-10-3 B.R. New $4595
2-48-10-2 Story Rent $3295

HOT PRICES ON USED
BUY NOW
Oxford Trailer Sales
1 mile south of Lake Orion on M-24. MY 3-0721. These prices good Feb. only.

PONTIAC CHEF & DETROITERS New & Used
We take household furniture in trade
BOB HUTCHINSON'S
4301 Dixie Hwy. U. S. 10
Drayton Plains OR 3-1202

PARKHURST
TRAILER COURT &
SALES
New and used, private lake on 72 acres between Lake Orion and Oxford. New Nesbitt, Lapeer Owosso, Ventures. 1540 Lapeer Rd. Lake Orion. MY 3-0611.

SHORT'S MOBILE HOME SALES, Inc.
Featuring all new Sportsman-Beemer, Complete line of parts and service. Hitches installed & cars wired. We'll sell your used trailer for you.
2 miles N. of Pontiac on M-24
3172 W. Huron FE 4-0743

TRAVEL TRAILERS & RENTALS. Tours—Sales—Service. Jacobson's Trailer Sales, 5685 Williams Lake Rd. EM 3-0561.

WANTED: USED TRAILERS, 15' x 20'. Let us list it for you for quick sale. Call on our list. HOLLY MARINE AND COACH SALES, 5340 Holly Rd., Holly Milrose 4-6771.

Rent Trailer Space 90

PRIVATE TRAILER LOT AT 791 Doris Road, Auburn Heights.

AUBURN HEIGHTS MOBILE VILlage. The finest. ½ m i i + SE of Pontiac.
170 N. Opdyke FE 5-3361

OXFORD MOBILE MANOR FOR those who want the best. 40'x8' or 44'x8' cement patios, etc. One mile east of Oxford on Lakeville road. OA 8-2022.

YOU'VE SEEN THE REST: NOW see the best. Square Lake Trailer Park. FE 2-8295.

Auto Accessories 91

MOTORS. 32 FORD, '33 CHEV. '53 Dodge 6, '53 Pontiac 8, '53 Chrysler Imperial, fits Dodge truck. FE 2-2666.

For Sale Tires 92

A-1 USED TIRES, $3.50 UP. We buy, sell. Also whitewalls.
ALL STATE TIRE SALES
563 Saginaw St. FE 4-4567
6.70x15 NEW TREADS 4 FOR $44.44 plus tax and your tire.
GOOD USED TIRES
BOB AUTO SERVICE
149 W. Huron FE 2-1213
10 20X15 PLY TIRES, LIKE NEW. MA 4547 after 3:30
LOOK! 750x14 BLACK TIRES, ALL name brands, 4 new & 2 recaps, plus tax and exchange. State Tire Sales, 502 S. Saginaw. FE 4-0987 or FE 4-4568.
STANDARD BRAND, NEW TIRES, trade in on General Safety Tire. Up to 50% off. Open Sundays. Ed Williams
481 S. Saginaw at Raeburn

Auto Service 93

CRANKSHAFT GRINDING IN THE car. Cylinders reborred. Zuck Machine Shop. 23 Hood. Phone FE 2-2563.

CRANKSHAFT GRINDING IN THE car. FE 5-1081.

CYLINDER HEAD MILLING, CAMshaft grinding, block boring. BRAKE DRUM TURNING. Ted's Machine Shop, 2774 S. Telegraph Rd. FE 2-4907.

Sale Motor Scooters 94

ALL STATE CRUISED-AIRE MOTOR Scooter, cost $150. After 5 p.m. OL 1-0234.

NEW & USED CUSHMAN EAGLES Simplex & Track Rabbit Karts. 230 E. Pike. Phone FE 2-8309.

For Sale Motorcycles 95

1960 ZUNDAPP SUPER SABRE. 230 2 Pist. FE 2-8309.

SIMPLEX MOTOR BIKE, FROM $288. Full line of Simplex Cobrafs from $219.50. Cliff Dreyer's Gun & Sport Center, 15259 Holly Rd., Holly. MIlrose 4-6771.

Boats & Accessories 97

BOAT INSURANCE, ONLY $2.50 per $100 Hansen Ins. Agency. FE 2-0100. FE 2-4561.

BIG SAVINGS NOW ON ALL Boats — Motors — Trailers Motor Tune-up specials.
CRUISE-OUT
BOAT SALES
Opdyke at Elizabeth Lake Rd.
FE 3-5111

E. Walton Daily 10-6 FE 8-4402

BE READY
Prepare your motor for Spring by our Master Marine Engineer
OUTBOARDS & OUTDRIVES
Complete Boating Accessories
INDIAN LAKES SALES
3137 W. HURON FE 4-7121

BIG SAVINGS ON
'59 JOHNSON MOTORS
OPDYKE MARINE SUPPLIES
396 Orchard Lake Ave. FE 2-8020

Used 14 foot Century run-about with steering console, lights, upholstered seats and windshield and 50 horsepower Evinrude motor, $599.
New 1958 15 foot Crestliner, aluminum deluxe run-about. Was $870. Now $649.
Kelly's Hardware, 3094 Auburn at Adams, Auburn Heights. FE 4-1511.

Transport'n Offered 100

4 ENGINE AIRLINER. LOS ANgeles San Francisco, San Diego $80 Hawaii $99.10 extra. New 1960 $125 Perry Service Inc. OR 3-1254.

CARS DAILY TO HOUSTON AND Pennsylvania. Bonnie's Driveaway. FE 2-7938.

TRK GOING NORTH PART load. Either way. FE 5-6806.

Wanted Used Cars 101

AS MUCH AS $50 FOR JUNK AND cheap cars. FE 2-2066 days or eves.

ATTENTION!
WE'RE PAYING
TOP CASH DOLLAR
FOR CLEAN USED CARS
Glenn's Motor Sales
852 W. HURON FE 4-7371
DEPENDABLE USED CARS
HARDENBURG MOROT SALES
Class at Pike FE 2-7396

AVERILL'S
2020 Dixie Hwy.
FE 2-8976 FE 4-6896

CASH
FOR
YOUR CAR
ELSWORTH & BEATTIE
USED SALES
6577 Dixie Hwy. Clarkston
MA 5-1400

INDIVIDUAL WANTS '55 OR '56 Chevy, 8, must be real clean. FE 5-5328.

LET US LOWER YOUR PAYments & give you transportation.
JOE'S CAR LOT
2255 Pontiac Road at Opdyke
FE 2-7921

PONTIAC AUTO BROKERS
We sell, trade
1260 N. Perry and Madison
FE 4-9100

Quality Motor Sales
NEEDS ALL MODEL
CLEAN CARS TODAY
640 ORCHARD LAKE AVE. FE 2-7041

See M & M Motor Sales
For top dollar on later model cars.
2527 Dixie Hwy. OR 3-1600

TOP DOLLAR JUNK CAR, TRUCK PONTIAC WASTE FE 2-0209

TOP CASH $$$ FOR CLEAN CARS and trucks. Any make up or down. ECONOMY CARS 27 AUBURN

WRECKED, JUNKED OR CHEAP cars wanted. FE 8-4300.

TOP DOLLAR
for '55 to '59 models — low mileage cars wanted for out state dealers.
H. J. VAN WELT
4540 Dixie Hwy. Ph. OR 3-2355

WANTED: JUNK CARS OR 3-2938

WE NEED
100
FORDS BUICKS
PONTIACS CHEVROLETS
Most in need of every kind of body sharp, clean used cars . . . in all body styles.
COUPES SEDANS
2 DOORS 4 DOORS
HARDTOPS WAGONS
CONVERTIBLES
HIGHEST DOLLAR PAID
JEROME
"Bright Spot"
Orchard Lake at Cass
FE 8-04
DON'T CHEAT YOURSELF, check our deals. Queen Auto Sales, 771 S. Saginaw.

Used Auto Parts 102

FOUR BARREL CARB & MANifold for '59 Pontiac, new — also crankshaft, cam, 2 distributors, valve covers. FE 2-3719.

Sale Used Trucks 103

'55 FORD, ½ TON PICKUP. OR 3-6170.

1956 FORD F-800 TRACTOR, 10-00-20 tires Full air brakes, Resi sharp. TURNER'S TRUCK CENTER. BIRMINGHAM. FE 4-7500

CHEVY 1 TON PICKUP, 4 SPEED trans. MA 6-2106.

'52 CHEVROLET ½-TON PICK-UP, excellent condition. FE 3-9396.

NEW 1960
CHEVROLET
½ TON PICKUP
$1688
INCLUDES:
Deluxe cab, Foam cushions, 6 tires, Window washers, plus 3 per cent tax.

Matthews-
Hargreaves
— CHEVROLET —
631 OAKLAND AVE. FE 5-4161

'53 CHEVROLET DUMP TRUCK, 4 speed. FE 2-3505.

DODGE 1-TON PICK-UP 1950. Very good condition. 3899 Gregory Rd. Gingelville.

'51 ½ TON CHEVROLET PICKUP, fair cond. $150 FE 5-5439.

NEW
'60 Dodge Dart
$2066
Includes all standard factory equipment & federal tax. Sales tax and license extra.
RAMMLER-DALLAS
1001 N. MAIN ROCHESTER
OL 3-9111

Pontiac's
Truck Center
GMC
Factory Branch
OAKLAND AT CASS

1958 FORD CUSTOM RANCHERO. 8 cylinder, automatic transmission, power steering & brakes, radio, white tires. A real bargain! TURNER'S TRUCK CENTER. BIRMINGHAM. MI 4-7500.

1954 FORD ½ TON PICK UP. 1955 Ford ½ ton pick up, $595. FE 5-2766.

Schram's Truck
& Equipment
2539 Dixie Hwy. OR 3-1241

TRUCKS
NO MATTER
WHAT YOU NEED
Try Us
"FIRST"
IF WE HAVEN'T GOT IT
"We'll Get It"
EDDIE
STEELE
— FORD —
W. Huron
AT
ELIZABETH
LAKE ROAD
FE 5-3177 FE 5-0861

Auto Insurance 104

PL., P.D. & MED.
FOR MOST CARS
$ MO. PAYMTS. OF $4.99 EA.
FE 4-3536 Eves. FE 3-4351

Foreign & Sports Cars 105

1957 VOLKSWAGEN, FE 8-4157, after 2:30.

METRO '58 HARDTOP. LIKE NEW 1,000 original miles. Very real. $1,795. After 7 p.m. weekdays and all day Sunday.

Sale Used Cars 106

RUSS
Johnson
AT
Lake Orion
OFFERS
'56 PONTIAC Sed., Power $2595
'56 PONTIAC Sed., Power $2295
'58 BUICK Ht., Like new $2295
'59 Chevy 2-dr., R. & H. $1695
'58 CHEVY Wgn., Like new, Power $1695
'57 PONTIAC Wgn., 9 pass., New Tires $1495
'57 PONTIAC Ht., Auto., Clean $1395
'58 RAMBLER Am. 2-dr., R. & H. Auto. $1295
'56 PLYMOUTH Convertible, Auto., V-8 ..... $ 995
'56 PONTIAC Ht., Auto., V-8 ..... $ 895
'55 PLYMOUTH Sed., Auto., Savoy ..... $ 795
'55 OLDS 2-dr., Auto. Trans. ..... $ 695
Russ Johnson
Motor Sales
Lake Orion
MY 2-2871 MY 2-2381

Sale Used Cars 106

'54 BUICK, 2 DOOR
REPOSSESION
$198 DOWN. No cash needed. Pay only $11 month. Due March 30th. Rite Auto, Mr. Bell. FE 8-4539. 109 E. Blvd. S. at Auburn.

BUICK, '55, SPECIAL, 2 DOOR hardtop, exceptionally clean, no service records available. OR 3-2085.

1955 BUICK HARDTOP
$395 full price, no cash needed. Pay only $11 per week. Due April 30th. Rite Auto. Mr. Bell. FE 8-4539. 109 E. Blvd. S. at Auburn

— FORD DEALER —
A-1 Used Car Shopping Center

'51 BUICK
2 DOOR
$95
Cy' Owens
147 S. SAGINAW STREET
FE 5-4101

CADILLAC, '54 SEDAN, 2-TONE blue. Full power, excellent condition. Dr. Shaffer, MI 4-3922.

'57 CADILLAC, 62 COUPE, GM executive, exc. cond. Low mileage. White $2300. Nightingale Gulf Gas Station, Corner of West Walled Lake and Pontiac Trail, Walled Lake.

1958 CHEVROLET 4-DOOR SEDAN Radio, heater, original paint, gold and white. Another Birmingham one owner car. Our stock No. 1196. Price, low $1495.
North Chev.
Hunter Blvd. at S. Woodward Ave. Birmingham MI 4-2735

1956 CHEVROLET BELAIR. RADIO and heater, excellent condition. Full price $1395. Assume payments of $11.01 per mo. See credit manager, Mr. Whyte at Rite Auto. FE 8-0402. 109 E. Saginaw.

1951 CHEVY GOOD RUNNING cond. Good tires. $125. Call after 5 p.m. MY 3-0875.

'57 CHEV 4 DOOR 210 V-8, straight stick, 1 owner, $1995. Rite Auto Sales, 2034 Auburn. UL 2-1150.

'55 CHEVY BEL AIR SPORTS coupe. 79 thousand actual motor. Floor shift, new 800 x 15 tires. Make offer. OR 3-6721.

1950 CHEVROLET CONVERTIBLE, black with red trim, all power equipment, economy 6 cylinder engine, 12,000 miles, $2,175. Mayfair 6-2170.

PONTIAC AUTO
BROKERS
'57 Ford 4 dr. Wgn. Dbl. wgn. $1395
'59 Volkswagen Sed. Like new $1595
'56 Pontiac Wgn. $1095
'56 Pontiac Convertible $1395
'56 Chevy 4 dr. 6 Std. ..... $ 795
'56 Dodge Royal 4 dr. ..... $ 995
'55 Pontiac 870 2 dr. Auto. ..... $ 495
'54 Plymouth 4 dr. ..... $ 495
'54 Plymouth Wgn. ..... $ 395
'53 Buick Ht ..... $ 395
1260 Perry at Madison FE 4-9100

While They Last
'49 Mercury ..... $ 99
'53 Ford Sed. $135
'53 Chevrolet 2 dr. $195
'55 Plymouth $495
'56 Chevrolet $695
ROGER'S SALES & SERVICE
695 AUBURN AVE. FE 2-8055

WILSON
PONTIAC-CADILLAC
CLEAN
Birmingham Trades
1350 N.
Woodward
BIRMINGHAM MI 4-1030

'54 BUICK SUPER HARDTOP, 2 door. Phone OR 3-8742.

1956 CHEVROLET STATION WAGon 210 4 dr. V8. Radio, heater Powerglide. Like new.

1953 Chevrolet Bel-Air 2 dr. V8, Automat.o $1495

1952 Pontiac 4 dr. $75

1958 Pontiac 4 dr. sedan. Writewalls Hydramatic. Radio & heater. Like new $1695

1954 Pontiac 2 dr. sedan, Hydramatic. Radio & heater. 1 owner $695

1957 Buick 4 dr. sedan. Dynaflow. Radio, heater. Like new $1695

1958 Pontiac Catalina 4 dr. hardtop. Steering & brakes. Hydramatic. Radio & Heater. White sidewalls $2395

HOMER HIGHT MTRS.
"15 Minutes from Pontiac"
Oxford, Mich. OA 8-2528

CHEV. STATION WGN 4 DR. V-8, R. & H. Clean. 1 owner, MI 6-2267.

1953 CHEVIES, 3 TO CHOOSE from. Good solid transportation. Only $95 each. Rite Auto Sales, 2034 Auburn. UL 2-1150.

'55 DeSOTO $695
FIREDOME 4 Door, Power Steering, Trans. 1 Owner. Very Clean.
$145 DN. $41.97 PER MO.
BRAID
MOTOR SALES
DeSOTO-PLYMOUTH DEALER
"Marathon Products"
36 YEARS FAIR DEALING
CARS 'N' TRUCKS
FE 2-0186

1953 DODGE RADIO AND HEATer. Excellent condition. No money down. Full price $195. Assume payments of $1.86 per week. See credit manager, Mr. White, King Auto Sales, 115 E. Saginaw. FE 8-0402.

SEE "CONT L E S S COLE" FOR cars, new or used. You'll get a deal for a Chrysler, Dodge or Plymouth. Can save you money. Remember the name Cont L E S S Cole at Maple, Walled Lake. MA 4-6611. New or Used — We sell both.

New
Ramblers
Over 100
Models
1—IMMEDIATE DELIVERY
2—FREE LIFETIME LUBRICATION
3—FREE 1960 LICENSE
4—MORE SERVICE — 2 LOCATIONS
5—LOWER PRICE
6—TOP TRADE
Get the Big 6 at 666
WOODWARD AT HUNTER, B'HAM
We Won't
Be Beat
On Any
Deal
BRING YOUR TITLE AND PRICE OVER & SHARP '57-'58'S USED RAMBLERS TO CHOOSE FROM
Wagons, Sedans
Metropolitans
YOUR CREDIT APPROVED BY PHONE
BIRMINGHAM
RAMBLER
666 S. WOODWARD
MI 6-3900

Sale Used Cars 106

WE HAVE A GREAT SELECTION OF ALL KINDS OF CARS! $45 TO $2200. FINANCE NO PROBLEM. ECONOMY CARS 22 AUBURN

1957 CHEVROLET 2-DOOR SEDAN. V-8 engine. Folks wonder why we use such numbers. It's simple, it assures you that you are getting a car serviceable. Stock No. 1192. Our price $792.
North Chev.
Hunter Blvd. at S. Woodward Ave. Birmingham MI 4-2735

1954 CHEVROLET 2-DOOR RADIO AND HEATER. ABSOLUT

Sale Used Cars 106

CLEAN CARS
—EVERYONE—
CAN AFFORD
Shep's Motor Sales
8 EAST BLVD. FE 8-4307

LUCKY FOR YOU!
Terrific Trade-Ins
1957 Pontiac Starchief 4 dr. Hardtop. Hydramatic Radio. Heater. Power steering & brakes. Whitewalls. A 1 owner jem $1595
1958 Chevrolet Impala sport coupe. A little jewell! Powerglide V8. Heater. Power steering. Low down payment.
1955 Chrysler, 4 dr. New Yorker. A real second car. $99 down.
1954 Ford V-8, 4 dr. sedan. POM Radio. Heater. Power steering. Yours $1 down.
1959 Pontiac Catalina stationwagon 9 pass., Hydramatic, Radio, Heater. Whitewalls. 10,000 mi. automobile. Your '53 or '54 will make down payment.

HAUPT PONTIAC
CLARKSTON
M-15 one mile north of U.S. 10
Open eves. till 9 except Wed.
MAple 5-8566

GOOD Transportation
'50 Chevy. Good running. First $50
'50 Pontiac. Good running $50
'50 Buick Special, Drive it! $50
'50 Plymouth Cpe. $50
'50 Ford V-8, R&H $65
'49 Plymouth Station-Wgn $65
'52 Pontiac HT $95
'49 Mercury, nice $145
'53 Pontiac R&H, Auto. $195
'53 Chevy, R&H, Sharp $195
'50 Nash Rambler Convert. Rust $195
'52 Ford R&H, V-8 ..... $295
'54 Olds Super 88 Pwr. $395
NO MONEY DOWN — A CHECK OF 60 MORE CARS. NO FAIR OFFER REFUSED.

SUPERIOR AUTO SALES
312 Montcalm at Oakland
FE 4-7500

— FORD DEALER —
A-1 Used Car Shopping Center

'54 FORD
2 DOOR
$395

'Cy' Owens
147 S. SAGINAW STREET
FE 5-4181

1958 FORD FAIRLANE CLUB SEDAN radio and heater, automatic, clean, Ready to ride. Hurry! $1345 36 payments, $34.93. Low cash down or old trade.

BIRMINGHAM RAMBLER
666 S. WOODWARD
MI 6-3904

1954 FORD 2-DOOR SEDAN, V-8 engine — you are looking for good second car, this is it. Has been garage kept. Our stock No. 1197. Only $349.

North Chev.
Hunter Blvd. at S. Woodward Ave.
Birmingham MI 4-2735

1950 FORD, 2 DR. V-8. RADIO & heater, white walls. Over-drive. Price, $480. FE 5-8979

DODGE CITY
'60 PONTIAC $2895
CATALINA 2 Door Hardtop. Radio & Heater. Auto. Trans.
'59 OLDS $2995
VISTA HARDTOP 4 Door. Full power, Radio & Heater. This is like new.
'58 CHEVY $1495
BISCAYNE. Auto. Trans. Radio & Heater.
'57 PLYMOUTH ..$1295
BELVEDERE. Power steering & Brakes. 4 Door Hardtop.
'57 IMPERIAL ...$1995
CROWN 2 Door Hardtop. Full Power. Air Condition.
'55 DODGE ..... $ 795
BEAUTIFUL Two Tone. 25,000 actual miles. Come Drive This One.

JOHN J. SMITH DODGE
INCORPORATED
211 S. Saginaw FE 3-7055

We Have EXTRA CLEAN CARS
AT
GLENN'S
MOTOR SALES
'60 FORD $2195
FAIRLANE 2 DOOR. 1800 actual miles. NEW CAR CONDITION
'59 VAUXHALL .. $1494
4 DOOR — New spare, Radio & Heater. 12,000 miles. Like new See Mike Green.
'58 PLYMOUTH .. $1595
STATION WAGON — Custom 4 Door. Radio & Heater. Power steering & power brakes. Automatic transmission.
'56 CHEVROLET $AVE
BEL-AIR New Tires Power Brakes, Radio & Heater. Jet Black.
'55 CHEVROLET $AVE
BEL AIR HARDTOP — Automatic Trans. Radio & Heater. New tires. Really sharp!
'53 PONTIAC ....$AVE
STARCHIEF 2 DOOR Hardtop. Fully equipped. Real sharp.
GLENN'S
MOTOR SALES
952 WEST HURON
FE 4-7371 FE 4-1797

MODEST MAIDENS By Jay Alan

2-29

"I'll take a dozen, this is Leap Year, you know!"

Sale Used Cars 106

'57 FORD
6 passenger Country, sedan. 8 cyl. 4 dr. Radio & heater.
$1395

BEATTIE
"Your FORD Dealer Since 1930"
5806 DIXIE HWY. OR 3-1201
At the stoplight in Waterford

SUPERIOR AUTO SALES
312 Montcalm at Oakland
FE 4-7500

— FORD DEALER —
A-1 Used Car Shopping Center

1956 FORD STATION WAGON. RADIO AND HEATER. ABSOLUTELY NO MONEY DOWN. Assume payments of $37.34 per mo. Call Credit Mgr. Mr. Parks at MI 4-7500. Harold Turner Ford.

1955 FORD, V-8, 2 DR. REPOSSESSION
$395 full price. No cash needed. Pay only $22 per month. Due April 1st. Rite Auto, Mr. Bell. FE 8-4539. 160 E. Blvd. S. at Auburn.

1957 FORD, 2-DOOR, RADIO AND HEATER. ABSOLUTELY NO MONEY DOWN. Assume payments of $39.22 per mo. Call Credit Mgr. Mr. Parks at MI 4-7500. Harold Turner Ford.

1955 CHEVROLET VICTORIA. CLEAN, $250. FE 2-7647.

'54 FORD CRESTLINE SKYLINER (glass top) V-8, p.s., p.b., Fordomatic, must be seen to appreciate. Best offer. 3409 Devonshire South off Auburn near Crooks.

1957 FORD, CONVERTIBLE, WHITE with black interior, thunderbird engine, powder blue and white. FE 2-6206 after 6 p.m.

'57 FORD
Custom 300, 6 cylinder, standard transmission, radio and heater. Very clean. $995.

Larry Jerome
ROCHESTER FORD DEALER
OL 1-9711

1956 FORD, VICTORIA, V8, 2 DR. hardtop. Black body, black and white interior, radio and heater, automatic transmission. Full price $795, terms can be arranged. FE 8-1313.

'51 FORD CLUB CPE. V-8 MOTOR. Clean, starts good, runs good, looks good. $200. FE 8-6507.

1953 PLYMOUTH. LOW MILEAGE. Good condition. EM 3-0486.

Sale Used Cars 106

'54 MERCURY, 2 DOOR. GOOD cond. 18 Cherokee St.

METRO '59 HARDTOP LIKE NEW. 11,000 original miles. Very real. FE 5-3480 after 7 p.m. week days and all day Sunday.

CAR PAYMENTS TOO BURDENSome? Come in and see us and let us help you adjust to a less expensive one.
DON'S USED CARS
677 S. Lapeer Rd. Lake Orion
MY 3-2041

'54 MERC. STANDARD TRANS. R&H, $200. FE 5-6095.

1953 OLDSMOBILE CLUB COUPE. RADIO AND HEATER. HYDRAMATIC. ABSOLUTELY NO MONEY DOWN. Assume payments of $19.94 per mo. Call Credit Mgr. Mr. Parks at MI 4-7500. Harold Turner Ford.

'53 OLDS, 98, 4 DOOR, FULL POWER. $2.0. FE 5-6148.

1955 OLDS 88
REPOSSESSION
$395 full price, no cash needed. Pay only $17 mo. Due April 30th. Rite Auto, Mr. Bell. FE 8-4539. 160 E. Blvd. S. at Auburn.

1953 OLDSMOBILE CLUB COUPE. RADIO AND HEATER. HYDRAMATIC. ABSOLUTELY NO MONEY DOWN. Assume payments of $19.94 per mo. Call Credit Mgr. Mr. Parks at MI 4-7500.

ONE OWNER MODELS
Greet the spring in one of these tested, guaranteed, low mileage cars. Come in and take your choice while prices are lower and selection is good.
'57 Chevrolet, Sport, 4 Door
'56 Olds, Super 88, Holiday Coupe
'56 Ford, CS station wagon
'55 Olds, Super 88, 4 Door
'55 Chrysler, N.Y., hardtop

Houghten & Son
Your Friendly Olds Dealer
FOREIGN CAR SALES
AND SERVICE
528 N. MAIN, Rochester OL 1-9761

LOOK! BUY! SAVE!
1959 PONTIAC $2395
Catalina 4-door sedan, Hydramatic, radio, heater. Real low miles and beautiful blue finish.
1959 CHEVROLET $2495
Impala 4-door hardtop. Power steering, power brakes, Power glide, V-8 engine. Here's one just like new.
1959 FORD $1295
English Ford that is! Radio, heater, whitewall tires. 6,000 actual miles and like new.
1959 CHEVROLET $1795
2-door sedan with standard transmission, V-8 engine, radio, heater, whitewalls. Lovely blue finish. Extra nice.
1958 BUICK $1895
Special 4-door hardtop. Power steering, power brakes, Dynaflow, radio, heater, whitewalls. Fireguard and ivory.
1956 MERCURY ..... $ 695
Mercomatic, radio, heater, whitewall tires. Buy this one as is and save $400.
1957 BUICK $1295
Special 2-door sedan. Dynaflow, radio, heater, whitewalls. Lavender and ivory finish. New spare tire.
1955 PONTIAC ..... $ 595
4-door sedan. Hydramatic, radio, heater. Another special for this week if you buy it as is.
1957 CHEVROLET $1395
Station wagon with beautiful red and white finish. Only 26,000 actual miles. A one-owner car and perfect.
1958 CHEVROLET $1995
Impala hardtop, power steering, Powerglide, radio, heater. Folks, this one has only 16,000 actual miles.
1957 MERCURY $1495
4-door hardtop, power steering, power brakes, Mercomatic radio, heater. Red and ivory finish. One owner and extra low miles.
1954 DODGE $365
Royal 4-door sedan. V-8 engine, automatic transmission, radio, heater, new white wall tires and the price is right.
1959 DODGE $1995
4-door sedan, automatic transmission, radio, heater, spare never been used. Beautiful blue finish.
1958 BUICK $2295
Roadmaster "75" 4-door hardtop. Has everything but a kitchen sink. Like new throughout. Want to trade?
1957 BUICK $1695
Super hardtop with power steering, power brakes radio, heater, whitewall tires, spare never used. Always garage kept.
1952 CHEVROLET $195
Folks, this is way above the average. Will make an ideal second car for the family.
1954 LINCOLN $995
4-door Capri. Power steering, brakes and antenna. Automatic transmission, radio heater, new whitewalls. It's a little jewel.
1958 CHEVROLET $1595
Biscayne 2-door sedan V-8 engine, Powerglide, radio, heater. Whitewalls. Like new throughout.
1958 FORD $1695
Fairlane "500" hardtop. Power Steering, V-8 engine Fordomatic, radio, heater. Two to choose from.
1956 BUICK $1095
Super hardtop. Power steering, power brakes whitewall tires. Plastic covers never been off.
1956 OLDSMOBILE 98 ..... $1195
Hardtop, 4-door. Hydramatic, radio, heater, whitewall tires. One owner and low mileage.
1957 BUICK $1695
Roadmaster 4-door hardtop. Power windows, steering, brakes and seat. Dynaflow, radio, heater and like-new tires.
1956 PONTIAC $1095
2-door hardtop with Hydramatic, radio, heater, whitewall tires. A real buy for you.
1955 CHEVROLET $995
Bel Air 4-door wagon. Powerglide. V-8 engine, radio, heater, whitewalls. One new inside and out.
1957 PONTIAC $1695
Starchief 4-door hardtop. Power steering and brakes. Hydramatic, radio, heater, whitewalls. Formerly owned by a prominent Pontiac doctor.
1956 CHEVROLET $1195
Station wagon 4-door. Powerglide. V-8 engine, radio heater. Drives out like new.
1957 PONTIAC $1495
Chieftain 4-door hardtop. Hydramatic, radio, heater, whitewall tires. One owner and extra nice.
1959 FORD $1895
Fairlane tudor sedan. Fordomatic, radio, heater. Just beautiful inside and out.

SHELTON
Pontiac - Buick
ROCHESTER OL 1-8133
Across From New Car Sales
OPEN 'TIL 9 OR LATER

Sale Used Cars 106

1957 PLYMOUTH 4-DOOR SEDAN. Original 3-tone grey paint. Economy minded people would fall in love with this 6 cylinder one owner automobile. In top condition with all the extras. Stock No. 1038-C. Our low price $797.

North Chev.
Hunter Blvd. at S. Woodward Ave.
Birmingham MI 4-2735

'59 PLYMOUTH
A V-8 STATION WAGON
Factory Officials. 4,000 miles. Full price
$2345

JACK COLE, INC.
1000 W. Maple at Pontiac Trail
WALLED LAKE MA 4-4511

Brand New
1959 Plymouth
2 DOOR BELVEDERE SEDAN. V-8, POWERFLITE, HEATER, RADIO, SPORTONE, WHITEWALLS, PERMA - ANTI - FREEZE, ALL TAXES. 1000 PLATES. READY TO GO!! FACTORY WARRANTY.
$2367.80
R&R Mtrs.
724 OAKLAND
FE 4-3528

'58 PLYMOUTH SUBURBAN wagon. V-8, R&H. Auto. Can be sold with no down payment.
120 S. Main Milford MU 4-1715

Ramblers
RAMBLERS
1956 Rambler Custom Wagon. Sharp, no rust, standard transmission, 1 owner.
24 PAYMENTS $36.80 ..... $ 995
1956 Rambler Custom Wagon, air conditioned, power steering and brakes, low miles.
24 PAYMENTS $39.70 ..... $1045
1957 Rambler Super Cross Country, R&H, automatic transmission, immaculate.
30 PAYMENTS $39.52 ..... $1295
1957 Rambler Super Wagon, standard transmission, R&H, no rust, spotless.
30 PAYMENTS $33.62 ..... $1095
1959 Rambler American 2 door Wagon, immaculate, 1 owner, R&H, solid white.
36 PAYMENTS $37.62 ..... $1495
1959 Rambler American 2 door sedan, R&H, white walls, 2-tone. New condition.
36 PAYMENTS $37.62 ..... $1495
1959 Rambler American 2 door Sedan, 1 owner, low actual miles.
36 PAYMENTS $33.50 ..... $1295
1959 Rambler American Sedan, 2 door, 1 owner, automatic transmission, reclining seats, new condition.
36 PAYMENTS $34.75 ..... $1395
1959 Rambler Super 4 door sedan, R&H, automatic, 1 owner, Chatsworth green, spotlessly clean.
36 PAYMENTS $52.45 ..... $1695
1959 Rambler Super 4 door sedan, Gotham grey, automatic transmission, white walls, sharp.
36 PAYMENTS $52.45 ..... $1695
1959 Rambler Custom Cross Country Wagon, solid black, R&H, white walls, low miles. Never titled.
36 PAYMENTS $64.10 ..... $2095
LOW CASH DOWN OR OLD TRADE ON THE ABOVE CARS. THE ABOVE CARS ARE CLEAN, 1 OWNER. BIRMINGHAM TRADES. MOST REDUCED TO DEALER WHOLESALE. MAKE ROOM FOR MORE NEW CAR TRADES.
Best Buy at
BIRMINGHAM RAMBLER
666 S. WOODWARD
MI 6-3904

Sale Used Cars 106

'52 PLYMOUTH, R&H, AUTO. trans. new tires. Cheap. FE 4-1517.

1958 PLYMOUTH
BELVEDERE V-8 4 Door Hardtop with automatic transmission, power steering & brakes, radio & heater. Beautiful white & gold finish set off by gleaming white wall tires.
$1650
Crissman
ROCHESTER
OPEN EVES. 'TILL 9 OL 2-9721

1954 PLYMOUTH, R&H, EXC. cond. No money down. Full price $95. Assume payments of $5.85 per month. See credit manager, Mr. White at Auto Sales, 115 S. Saginaw. FE 8-0403.

1955 PLYMOUTH V-8, POWERFLITE, Fire Chief, brakes. Radio. Heater. Clean. Very good cond. $495. OL 2-6413.

1956 PLYMOUTH 2 DR. REPOSSESSION
$495 full price. No cash needed. Pay only $27 month. Due April 1st. Rite Auto Sales, Mr. Bell. FE 8-4539. 160 E. Blvd. S. at Auburn.

'59 WHITE PLYMOUTH BELVEDERE, 9700 miles 6 cylinder, standard transmission, heater, perfect condition. Make an offer. FE 2-1861.

1957 PLYMOUTH WAGON REPOSSESSION
$495 full price. No cash needed. Pay only $27 month. Due April 1st. Rite Auto Sales, Mr. Bell. FE 8-4539. 160 E. Blvd. S. at Auburn.

'59 PLYMOUTH SAVOY, GOLDEN Commando Torque Flight. Power steering, R&H. Call after 6:30 OR 3-2342.

1959 PLYMOUTH 2 DOOR, STATION wagon, excellent condition. Less than 5,000 miles, private owner. 631-0010 or OL 1-6981.

1955 PLYMOUTH 2-DOOR, V-8 ENgine, automatic transmission. A beautiful one owner car. Our stock No. 1122. Priced for quick sale at $492.

North Chev.
Hunter Blvd. at S. Woodward Ave.
Birmingham MI 4-2735

1955 PLYMOUTH STATION WAGON Wagons are growing in popularity because of their many uses. This gem is no exception. It should sell fast. Has radio, heater, automatic transmission. Our stock No. 1192. Only $568.

North Chev.
Hunter Blvd. at S. Woodward Ave.
Birmingham MI 4-2735

1953 PLYMOUTH 2 DOOR. RADIO and heater. Excellent condition. No money down. Full price $95. Assume payments of $1.30 per week. See credit manager, Mr. White, King Auto Sales, 115 S. Saginaw. FE 8-0402.

1955 PLYMOUTH V-8, 4-DOOR. RADIO AND HEATER. ABSOLUTELY NO MONEY DOWN. Assume payments of $26.96 per mo. Call Credit Mgr. Mr. Parks at MI 4-7500. Harold Turner Ford.

This Week's Special
This is a 1956 Buick, 4 dr. Hardtop. A real beauty! Full price $795.
ATKINS USED CARS
738 Oakland Ave. FE 2-6230

CONVERTIBLES — STATION WAGONS — 1960 Pontiac Demonstrators. Keego Sales, Keego Harbor.

1960 PONTIAC SPORTS COUPE, Loaded with extras, must sell $3100. FE 2-4305.

1959 PONTIAC HARDTOP, G & H. Hydra-Matic, steering & brakes, top condition, $2150. FE 5-7882.

'53 PONTIAC 2 DR. REPOSSESSION
$120 full price. No cash needed. Pay only $7 month. Due April 1st. Rite Auto., Mr. Bell. FE 8-4539. 109 E. Blvd. S. at Auburn.

'53 PONTIAC 2 DOOR HYDRAmatic, R&H, good mechanical condition, good tires, $125. OR 3-3337.

Sale Used Cars 106

1954 PONTIAC 2-DOOR SEDAN. Radio, heater, hydramatic. Original green paint. This has been an old lady's car. Our stock No. 1147. A steal at $394.

North Chev.
Hunter Blvd. at S. Woodward Ave.
Birmingham MI 4-2735

'52 PONTIAC STATION WAGON. Snow tires & extra wheel. Exc. cond. for $150. FE 2-2182.

'55 PONTIAC, '53 PONTIAC. VERY clean. FE 8-3996.

FACTORY BRANCH
'59 PONTIAC
CATALINA VISTA
4 Door — Radio & Heater. Hydramatic. Power Steering & Power Brakes. E-Z Eye glass. W-Walls. Padded dash. Sherwine Gold with White Top.
$2595
Pontiac Retail Store
FE 3-7117
65 MT. CLEMENS ST.
BEHIND THE POST OFFICE

1956 PONTIAC 4 DOOR ESTATE wagon, automatic, immaculate. Shop this price. $945. 30 payments, $29.14. Low cash down or old trade.
BIRMINGHAM RAMBLER
666 S. WOODWARD
MI 6-3904

1953 PONTIAC, R&H, EXCELLENT cond. No money down. Full price $125. Assume payments $7.24 per month. See credit manager, Mr. White at King Auto Sales, 115 S. Saginaw. FE 8-0402.

1956 PONTIAC 9 PASSENGER station wagon. Hydramatic, radio and heater. FE 4-8124.

1956 PONTIAC CATALINA, RADIO and heater, power steering and brakes. FE 4-5909.

—YOU'LL LIKE OUR WAY—
—OF DOING BUSINESS—

'57 FORD 2 Door $1095
'57 CHEVROLET Sta. Wgn. ... $1395
'55 BUICK Hardtop ..... $ 895
'55 FORD 4 Door ..... $ 595
'54 PONTIAC 2 Door ..... $ 495
'53 FORD ..... $ 395
'53 PACKARD 4 Door ..... $ 295
'52 CHEVROLET 4 Door ..... $ 95
'51 LINCOLN 2 Door ..... $ 195
'41 CHEVROLET Pickup ..... $ 145
Quality Motor Sales
640 ORCHARD LAKE FE 2-7041

1956 PONTIAC, A-1 CONDITION. Original own r. $895. FE 5-2441.

FACTORY BRANCH
'59 PONTIAC
STATION WAGON
Catalina 8 Door — Radio & Heater. Hydramatic. Power steering & Power brakes. W-Walls. Solid Silver Mist paint.
$2795
Pontiac Retail Store
FE 3-7117
65 MT. CLEMENS ST.
BEHIND THE POST OFFICE

Sale Used Cars 106

'53 PONTIAC, '55 PLYMOUTH repossessions. Able or finance. OR 3-1221.

'47 PONTIAC R&H, $60. OR 3-8436

1959 PONTIAC
CATALINA 4 DOOR SEDAN. Beautiful gold finish with spotless interior & exterior. Hydramatic drive, radio, heater and $10,000 actual miles. Only
$2350
Crissman
ROCHESTER
OPEN EVES. 'TIL 9 OL 2-9721
WILL ACCEPT
Guns, outboards, boats, refrigerators and appliances, etc. On our new 1960 Ramblers or any good used car as part payment.
BILL SPENCE
"RAMBLER"
—SALES & SERVICE—
256 S. SAGINAW FE 8-4541

1956 RAMBLER
REPOSSESSION
$275 full price. No cash needed. Pay only $15 mo. Due April 1st. Rite Auto., Mr. Bell. FE 8-4539. 109 E. Blvd. S. at Auburn.

1953 NASH RAMBLER CONVERTIBLE. RADIO AND HEATER. ABSOLUTELY NO MONEY DOWN. Assume payments of $17.66 per mo. Call Credit Mgr. Mr. Parks at MI 4-7500. Harold Turner Ford.

50 NEW RAMBLERS
Coming in. Boss Sez, Square Deal, we must sell about April 1st. So, my friends, if you want a deal, no money down, 24 payments, don't stop here. If you want an honest, new Square Deal Rule, Sales Manager.
R & C RAMBLER
Commerce Rd.
EM 3-4156 EM 3-4156

FACTORY BRANCH
'59 PONTIAC
CATALINA HARDTOP
2 Door — Radio & Heater. Hydramatic. W-Walls. Gameo Ivory paint.
$2595
Pontiac Retail Store
FE 3-7117
65 MT. CLEMENS ST.
BEHIND THE POST OFFICE

1951 NASH, GOOD COND. $95. FE 5-2441.

RENAULT DAUPHINE, 1958, SUNroof, black, radio, heater, 19,500 miles, performance economy and beauty. Private owner, selling with regret. $995. Ext. 3-2454.

Action Sales
No Money Down
1955 Buick 2 Dr. ..... $ 495
1955 Studebaker V-8, 2 Dr. .. $ 395
1956 Ford Station Wagon ..... $ 795
(needs body work)
1955 Pontiac ..... $ 495
'954 Buick 4 Dr. ..... $ 395
1955 Chevy V-8 Straight stick $ 595
1955 Mercury 4 Dr. ..... $ 495
ASK FOR MR. BING
Credit statements taken on phone
LUCKY AUTO SALES
193 S. Saginaw
FE 4-1006 FE 4-2214

1960
VALIANT
FE 4-2182

'47 WILLYS WAGON 2 WHEEL overdrive. No rust. Runs good. $200. OR 3-2360.

Name Your Own TERMS
WE FINANCE
THESE ARE NEW CAR TRADE-INS PRICED $ $ $ $ $ BELOW THE BOOK. ALL YOU NEED TO BUY ON TIME IS A STEADY JOB

'57 Olds "98" Holiday $1495
'57 Plymouth Belvedere Hardtop, 2-tone $1195
'59 Chevrolet Impala 4-Dr. Hardtop $2275
'57 Ford Convertible, power $1450
'54 Ford 2-Door, automatic, V-8 ..... $ 450
'53 DeSoto 2-Door ..... $ 95
'57 Dodge 4-Door, 2-tone blue $1195
'58 Chevrolet 2-Door, stick shift, 8 ..... $1295
'58 Chrysler New Yorker $2095
'57 Olds Convertible, power $1595

YOU DON'T NEED SPOT CASH TO BUY CLEAN, 1-OWNER NEW CAR TRADE-INS

'55 Ford Fairlane 2-Door, Ford O-Matic .... $ 575
'59 Olds "98" Holiday, choice of 2 ..... $2850
'54 Buick 2-Door, Dynaflow ..... $ 375
'55 Olds "88" 2-Door, 2-tone finish ..... $ 695
'51 Dodge Sedan ..... $ 65
'56 Plymouth 2-Door, automatic ..... $ 600
'55 Plymouth 2-Door, 2-tone ..... $ 575
'56 Olds "98", full power ..... $ 975
'55 DeSoto, automatic and 2-tone ..... $ 695
'58 Olds "98", real sharp $1975
'56 Ford Wagon, radio and heater, V8 ..... $ 875

NO RED TAPE. ON-THE-SPOT DELIVERY AVAILABLE — WE FINANCE

'57 Chrysler Saratogas, power, choice of 3 .. $1495
'59 Dodge D-500, power $2495
'53 Plymouth 2-Door ..... $ 95
'58 Plymouth 9-Pass. Wagon, power $1595
'54 Pontiac 2-Door, hydramatic ..... $ 285
'59 Plymouth Sport Wagon, power, 2-tone .. $2195
'54 DeSoto 4-Door V-8 ..... $ 225
'55 Pontiac Starchief ..... $ 475
'54 Ford 2-Door "6," standard shift ..... $ 475
'57 Plymouth Wagon, 9-passenger $1295

SCHUTZ MOTORS, INC.
DE SOTO . . . PLYMOUTH . . . VALIANT
Across from Greenfield's Restaurant
917 SOUTH WOODWARD AVE.
BIRMINGHAM MICHIGAN
MI 6-7478 JO 6-8729

"Melt Away Your Car Troubles"
—COME TO EDDIE STEELE FORD—
— YOU'LL — RECEIVE — A — "FREE" 100 Lb. Bag of Rock Salt
WITH EVERY NEW CAR, USED CAR, TRUCK PURCHASED

—SPECIAL PHONE SERVICE—
CALL FE 5-9204
FOR PRICES AND INFORMATION
— Or A Demonstrator to Your Door —

"SEE US"
For America's Most Wanted Car
— THE — NEW — 1960 THUNDERBIRD
25 LIKE-NEW
FORD 1960 DEMOS
TO CHOOSE FROM
Stripped Prices On Loaded Cars & — NEW CAR WARRANTY —
Watch for the New FALCON
Station Wagons & Pickup Trucks
— SOON AVAILABLE AT OUR DEALERSHIP —

LIKE NEW
A-1 USED CARS
Reconditioned & Ready

'59 FORD
CUSTOM "300"
2-Door. Tan and white. Radio and heater. Perfect new car condition.
— $1799 —

'57 BUICK
2-DOOR
Whitewalls, radio, heater and automatic transmission.
— $1099 —

'57 FORD
CUSTOM "300"
2-Door. Radio and heater. T-Bird V-8 special engine.
— $799 —

'56 BUICK
2-DOOR HARDTOP
Radio and heater, 2-tone blue paint. Beautiful leather interior.
— $899 —

'56 FORD
COUNTRY SEDAN
4-Door. Radio and heater. Beautiful blue finish., A vacation special!
— $899 —

'56 MERC.
MONTCLAIR HARDTOP
Club Coupe. Automatic transmission, radio and heater. $5 down.
— $699 —

'56 DODGE
2-DOOR HARDTOP
"W.P.O.N. Radio Special." $5 Down.
— $599 —

'55 RAMBLER
STATION WAGON
4-Door. Radio and heater. Solid black, original factory finish and equipment. Nothing down.
— $399 —

'56 CHEVY
2-DOOR HARDTOP
V-8. Powerglide, radio and heater.
— $999 —

'55 PLYM.
4-DOOR
Radio and heater. Fire engine red paint.
— $699 —

'54 FORD
2-DOOR
Radio and heater. Absolutely beautiful interior. Runs A-1.
— $349 —

'55 FORD
2-DOOR HARDTOP
Radio and heater, automatic transmission.
— $775 —

'56 METRO
2-DOOR HARDTOP
Radio and heater. Canary Yellow and white. A-1 perfect condition.
— $895 —

'58 RENAULT
4-DOOR
Sunburst yellow paint. Radio and heater.
— $1199 —

'59 ANGLIA
ENGLISH FORD
4-Door. Heater. Beautiful Coral color.
— $1199 —

— OVER 20 A-1 RECONDITIONED USED TRUCKS —

'58 G.M.C.
½-TON PICKUP
— $895 —

'56 FORD V-8
½-TON PICKUP
— $695 —

'54 FORD V-8
¾-TON PICKUP
— $495 —

SERVICE DEPARTMENT NOW OPEN EVENINGS 'TIL 9 P.M.
EDDIE STEELE FORD
2705 ORCHARD LAKE RD.—KEEGO HARBOR
FE 5-9204 "Pontiac's Volume Dealer" FE 2-2529

--Today's Television Programs--

Programs furnished by stations listed in this column are subject to change without notice

Channel 2—WJBK-TV Channel 4—WWJ-TV Channel 7—WXYZ-TV Channel 9—CKLW-TV

TONIGHT'S TV HIGHLIGHTS

6:00 (2) Movie (began at 5 p.m.)
(4) Jim Bowie.
(7) Curtain Time.
(9) Popeye.
6:25 (2) Weather.
6:30 (2) (4) News, Weather.
(7) Curtain (cont.)
(9) Hawkeye.
(56) News Magazine.
6:40 (2) News Analyst.
(7) Sports.
6:45 (2) (4) (7) News.
(56) Industry Parade.
7:00 (2) To Tell The Truth.
(4) Sweet Success.
(7) Tombstone Territory.
(9) You Asked for It.
(56) Jazz Meets the Classics.
7:30 (2) Kate Smith.
(4) Riverboat.
(7) Cheyenne.
(9) Million Dollar Movie. Comedy: Esther Williams, "On An Island With You," ('47).
(56) Way of Life.
8:00 (2) The Texan.
(4) Riverboat (cont.)
(7) Cheyenne (cont.)
(9) Movie (cont.)
(56) Spanish II.
8:30 (2) Father Knows Best.
(4) Wells Fargo.
(7) Bing Crosby.
(9) Movie (cont.)
(56) Spanish (cont.)
9:00 (2) Danny Thomas.
(4) Peter Gunn.
(7) Bing Crosby (cont.)
(9) Don Messers Jubilee.
(56) Whirring Numbers.
9:30 (2) Ann Sothern.
(4) Theater.
(7) Adventures in Paradise.
(9) Music '60.
10:00 (2) Hennesey.
(4) Paris a la Mode (color).
(7) Paradise (cont.)
(9) Music (cont.)
10:30 (2) June Allyson.
(4) Paris (cont.)
(7) Man With Camera.
(9) The Town Above.
11:00 (2) (4) (7) (9) News, Weather, Sports.
11:20 (9) Telescope.
11:25 (2) Nightwatch Theater. Drama: Robert Ryan, "Berlin Express." ('48).
11:30 (4) Jack Paar.
(7) After Hours Club.
(9) Starlight Theater. Drama: Robert Young, "Canterville Ghost," ('43).

TUESDAY MORNING

6:00 (4) Continental Classroom.
6:30 (4) (color) Continenta Classroom.
6:50 (2) Meditations.
6:55 (2) On the Farm Front.
7:00 (4) Today.
(2) TV Colleg s.
(7) Funews.
7:30 (2) Felix the Cat.
(7) Breakfast Time.
8:00 (2) News.
8:15 (2) Capt. Kangaroo.
8:30 (7) Johnny Ginger.
9:00 (2) For Better or Worse.
(4) NBC Playhouse.
9:30 (7) Stage 3.
(2) Movie.
9:55 (4) Faye Elizabeth.
10:09 (4) Dough Re Mi.
10:25 (9) Billboard.
10:30 (9) Ding Dong School.
(4) Play Your Hunch.
10:55 (7) News.
11:00 (2) I Love Lucy.
(4) Price Is Right.
(7) Lady of Charm.
(9) Abbott & Costello.
11:30 (2) December Bride.
(4) Concentration.
(9) Cisco Kid.
11:45 (7) Detroit Today.

TUESDAY AFTERNOON

12:00 (2) Love of Life.
(4) Truth or Consequences.
(7) Restless Gun.
(9) Sports Time.
12:15 (9) Children's Newsreel.
12:30 (2) Search for Tomorrow.
(4) (color) It Could Be You.
(7) Love That Bob.
(9) Mary Morgan.
12:45 (2) Guiding Light.
12:55 (9) News.
1:00 (2) Our Miss Brooks,
(4) Bold Journey.
(7) About Faces.
(9) Movie.
1:30 (2) As The World Turns.
(7) Topper.
2:00 (2) Medic.
(4) Queen for a Day.
(7) Day in Court.
2:30 (2) House Party.
(4) Loretta Young.
(7) Gale Storm.
3:00 (2) Woman!
(4) Young Dr. Malone.
(7) Beat the Clock.
(9) Movie.
3:30 (4) From These Roots.
(7) Who Do You Trust?
(2) Woman (cont.)
(9) Brighter Day.
4:00 (2) Thin Man.
(4) Bandstand.
(7) Secret Storm.
4:15 (2) Secret Storm.
4:30 (2) Edge of Night.
(4) Yancy Derringer.
(9) Robin Hood.
5:00 (2) Movie.
(4) (color) George Pierrot.
(9) Looney Tunes.
5:30 (7) Rin Tin Tin.
5:50 (9) News.

Pontiac Press Photo

EXPERT CHEESE TESTERS — These six pretty seventh graders of John D. Pierce Junior High School in Waterford Township have become experts on the subject of dairy products. After a panel discussion, the girls served various cheeses to parents and guests.

TV News and Reviews

'Secret' Message Blooms as a MacLeish-in-a-Pulpit

By FRED DANZIG

NEW YORK (UPI) — Archibald MacLeish, that "angry young man" of American letters, invaded prime TV time last night to deliver the ennobling message that is usually reserved for Sunday afternoon TV, Sunday newspaper supplements and, of course, the public utterances of another of our angry young men, Admiral Rickover.

★

MacLeish's passionate and smooth-flowing pep talk, The Secret of Freedom, occupied NBC-TV's Sunday Showcase spot. It related a community's rejection of a "better schools" program to the great debate of our post-sputnik era: What's happening to our sense of national purpose?

"Secret" was more concerned with addressing itself to that question than it was in telling a story. I found, in fact, that the motivation was awkward and plot virtually nonexistent.

If the "message" was less preachy and more implicit, it might have had greater impact. If an unknown playwright had submitted this manuscript, it would not have passed the first reader's desk, in terms of TV plays.

★ ★ ★

But this wasn't the work of an unknown. MacLeish happens to be a man of magnificent eloquence. He is incisive, outspoken and persuasive. And he brings a point of view to his work and the TV medium that is of great importance.

★ ★ ★ ★

The Secret of Freedom, says MacLeish, is each man's courage to believe in himself, his community and his country's future. He tells us if this courage is in short supply today, we must not abandon hope.

It will again become abundant —provided those relative few who have courage to dream keep plugging away.

MacLeish's sermon of Mount Holly, N.J.—where the production was filmed—punched its message across by utilizing the technique of sending a lost soul out on a self-imposed voyage of spiritual discovery. In this case, the wanderer is a fellow named Joe. Disturbed by the school program's rejection in a referendum, he searches for the answer to the question: Is our country through?

GETS ANSWER

After some disheartening conversations, Joe meets the librarian, Doc, and gets the answer in an extended flash of optimistic, pointed dialogue. Democracy, says Doc, must be redefined and reinvented by each generation.

One man dreams a dream and then others follow. "And what the first man has to see," he says, "is not the two-thirds of the citizens who will not listen. What (he) has to see is the dream itself—see it Real and Whole and There."

From minorities come the majorities, Doc reminds Joe.

The excellent, dedicated cast included Tony Randall, Kim Hunter, John McGiver, Lonny Chapman, Michael Pollard and Thomas Mitchell, who had the meatiest lines and made the most of them. Alan Schneider's direction did much to keep the rather static story moving and Joseph Brun's probing photography was highly effective.

THE CHANNEL SWIM: George Bernard Shaw's comedy, "Capt. Brassbound's Conversion," with Greer Garson starring as Lady Cicely Waynfleet, concludes the current Hallmark Hall of Fame season on NBC-TV Monday, May 2. George Schaefer produces and directs Theodore Apstein's 90-minute adaptation.

★ ★ ★ ★

An hour-long western adventure series that spotlight's the careers of frontier bandits is being produced by NBC-TV for next fall. "Outlaw," starring Barton MacLane as Marshal Evett Caine, will be filmed in color. . . . Raymond Massey goes into a CBS-TV western with "Seed of Hate," a future "Zane Grey Theater" stanza. . . . "The Twisted Image," a suspense story that kicks off NBC-TV's "Thriller" series in the fall, will star Leslie Nielsen, George Grizard, Natalie Trundy and Dianne Foster. Boris Karloff is the series' host. . . . The forthcoming "G. E. Theater" show, "Love and Wahr" is the pilot film for a proposed new series. Richard Green and Robert Strauss star as rival news cameramen.

A TV commercial is a gimmick to make a person think he's longed all his life for something he never heard of before . . . The modern wife asks her husband what he wants for dinner — and then tells him exactly which restaurant serves it. —Earl Wilson.

Xway Problems Need Attention

Mackie to Name Group to Study Driver Service on State Network

EAST LANSING (AP)—The problem of taking care of motorists out of gas, out of food or stranded on expressways needs some expert study, State Highway Commissioner John C. Mackie said today.

Mackie told a Michigan freeway operations seminar at Michigan State University he will name a statewide advisory committee to tackle the problem of motorist services on the state's fast-growing expressway network.

Nearly 130 miles of continuous freeway will be opened to traffic between Jackson and Stevensville within a few months, The entire 225 mile route from Detroit to the Indiana line is expected to be opened by the summer of 1961.

"Michigan will be the first state in the nation to have such long stretches of freeway in operation," Mackie said. "These, unlike toll roads, don't have gas and food facilities on the right of way."

Based on national figures, he said, there will be a breakdown for every 20,000 vehicle miles traveled.

Cattle, sheep and hogs—together — are almost as numerous as men in the United States.

Pupils in Waterford Participate to Learn

Did you know that cows are heavy drinkers?

Well, it's a fact, and many other facts about the dairy industry have been presented in a panel discussion to pupils, teachers and parents at Waterford Township's John D. Pierce Junior High School.

It was a unique presentation under the leadership of seventh grade teacher Dr. Norman Wittkopp who aims to dramatize instruction to stimulate pupil interest.

The panel, which included Darlene Daisley, Diane Jarvis, Loette Fischer, Kathy Coleman and Gale Ensminger, had spent many weeks collecting research material in preparation for the discussion.

Linda Money asked the questions.

EIGHT GALLONS A DAY

Diane told the audience that a cow elurps eight gallons of water each day, amounting to 12 tons of liquid every year.

Furthermore, it takes 6,000 pounds of silage, 2,000 pounds of grain, 2,000 pounds of hay and two acres of grass to pacify the bovine stomach yearly.

★ ★ ★

Gale Ensminger told "how a cow makes milk," the detailed explanation a phenomenon in itself.

Wittkopp was delighted with the panel's performance. He claims it helps prove his theory that pupils can grasp the full meaning of subjects more easily by active participation.

"A teacher has absolute freedom in Waterford for pioneering in advanced classroom techniques," said Wittkopp.

"A good teacher's main purpose is to get the message through to the youngster so that he will remember what he has learned.

"New procedures in learning must be projected, just as they are in other fields."

Pay-TV Premiere Delights Promoters

TORONTO (UPI)—Officials of Trans-Canada Telemeter said today they were well pleased with their world premier of pay-television and made plans to move the project into the United States.

About 1,000 "hard-to-please" residents of suburban Etobicoke paid $1 Friday night to watch a movie in their living rooms.

Telemeter, a division of Canada's largest theater chain, famous player Canadian Corp., chose Etobicoke for the premiere after a survey disclosed it was one of the "hardest areas to sell anywhere."

A few minor snags developed when some customers became confused over the pay instructions and tried to switch channels on the Telemeter circuit.

★ ★ ★

Bert Brown of Telemeter explained "It's like being in a theater, you can't walk out of one and into another."

Subscribers can still switch to free TV channels and back but no dial switching is possible on Telemeter's three pay channels.

Officials said they will not know until they check their electronic computing machine how many of the subscribers watched "The Nun's Story" and how many saw "Journey to the Center of the Earth." Some may have seen both for a "double feature" evening.

Cost of the project is estimated at one million dollars. Each subscriber pays $5 to have a coin box installed on his television set. These cost Telemeter $65 each. Coaxial cables are used to transmit the picture and hook up each house.

Barnely Balaban, president of Paramount Pictures, who made a personal survey of some subscribers' homes last night, said he was pleased with the apparently favorable reaction.

Next step will be to expand the system in Toronto, then move into either Long Island, Detroit, or possibly Los Angeles.

Sunday afternoon Telemeter offered a sports gem for Canadians —the telecast of the hockey game between New York Rangers and Toronto Maple Leafs from Madison Square Garden.

★ ★ ★

If pay-TV makes the grade, big money is riding on sports.

It also could mean a transfusion for the movie industry. No claims are made to present films before they reach movie theaters but first run movies will be offered as the bulk of the pay-TV diet.

If the million dollar gamble pays off, sponsors also consider telecasts of live theater from Toronto or New York, perhaps the opera and ballet in Toronto.

TV Features

By United Press International

KATE SMITH SHOW, 7:30 p.m. (2). Kate's guest is songwriter Jimmy McHugh.

RIVERBOAT, 7:30 p.m. (4). Capt. Brad Turner (Dan Duryea) finds two passengers aboard the Enterprise slain by arrows during a voyage on the Arkansas River.

FATHER KNOWS BEST, 8:30 p.m. (2). Jim (Robert Young) promises his family a big surprise and they are let down when they learn what it is.

BING CROSBY SHOW, 8:30 p.m. (7). One-hour musical revue with Bing, Perry Como and Bing's sons, Phillip, Dennis and Lindsay, With Elaine Dunn and singer Sandy Stewart.

DANNY THOMAS SHOW, 9 p.m. (2). Uncle Tonoose (Hans Conreid) wants to make sure his funeral eulogy is an earth-shaker.

PETER GUNN, 9 p.m. (4). Gunn (Craig Stevens) investigates the death of a young movie extra, shot during a fight scene.

ADVENTURES IN PARADISE, 9:30 p.m. (7). Fay Bainter and Patricia Cutts are evacuated from a remote volcanic island by Adam Troy (Gardner McKay).

HENNESEY, 10 p.m. (2). Dr. Hennesey (Jackie Cooper) and Martha (Abby Dalton) decide to skip the admiral's party in favor of one given by a captain.

PARIS A LA MODE, 10 p.m. (4). Musical show, with a display of the 1960 spring fashions from Paris integrated into the numbers. Jacques Bergerac is the host, with Wisa D'Orso, Janine and Nico and Bill Foster (color).

JUNE ALLYSON SHOW, 10:30 p.m. (2). Vic Damone portrays a stooge for a gambler, T. J. (Keenan Wynn).

JACK PAAR SHOW, 11:30 p.m. (4). Arlene Francis handles the show this week while Jack and Hugh Downs are away. Gore Vidal is a panelist.

Everyone Welcomes This Kind of Heckler

By EARL WILSON

NEW YORK — Bob Hope dropped down out of the jet stream to tape a couple of TV shows for Arthur Murray, and subsequently call on his old friends Ken Murray and Marie Wilson at their show.

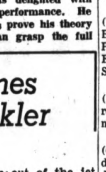

WILSON

Getting on the floor, Bob said, "Ken and I played vaudeville until we killed it, and after it died, it went on the Ed Sullivan show." Bob reported that Bing Crosby didn't come into town, as he was busy giving a pep talk to Charles Coburn.

Clowning with Arthur Murray, in a dance session, Hope danced with Murray, but Murray insisted on leading. A bystander suggested: "This should be titled, 'An Evening Without Fred Astaire.'"

Jayne Mansfield, queen of the Carioca Ball, was congratulated upon becoming larger in what might be called her "lower back" section, in line with Hollywood trends. "Oh, thanks," blushed Jayne modestly, "but I'm no larger—nobody ever looked that far before."

Dorothy Lamour was tied up in rehearsal for the Bob Hope-Arthur Murray show at the Ziegfeld Theater and her husband Bill Howard, growing restless, said, "Would you mind if I went out for a breath of fresh air?" Dottie sweetly answered, "Not if you don't come back and blow it in my face."

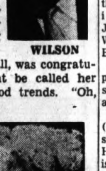

JAYNE

We happen to think Jack Paar's return March 7 will be a gigantic event. So we are offering two free tickets to "Fiorello," "Sound of Music," "Gypsy," or any B'way show, to the 10 readers writing the most amusing verse, rhyme, jingle, limerick, sonnet, elegy, roundelay, or madrigal, in 10 to 100 words, commemorating the occasion. Amateurs or professionals may enter, deadline midnight Mar. 3. Winners can get into any Broadway show—except Paar's (which we imagine'll be crowded for a while).

Arthur Miller spoke out plainly to the London Daily Mail about Marilyn Monroe's wish for a baby: "We'll have a family yet. We both want one very much. The bad luck won't happen next time, you'll see." A reporter said he thought it unlikely that MM ever understood one word her husband said. He retorted: "Marilyn understands what I'm saying before I've said it. I only wish people would take more notice of her talent and less of her statistics."

★ ★ ★

TODAY'S BEST LAUGH: Taffy Tuttle told a girl friend: "That's a lovely engagement ring—and it's nice to know you're not marrying a spendthrift."

WISH I'D SAID THAT: Remember that your wife still likes candy and flowers. Show her you remember by speaking of them occasionally . . . **That's earl, brother.**

(Copyright, 1960)

West Bloomfield Women Elect GOP Club Officers

WEST BLOOMFIELD TOWNSHIP—The newly organized West Bloomfield Republican Women's Club has elected its first officers.

They are Mrs. John Allexan, president; Mrs. Robert Clark, vice president; Mrs. Edward Baumer, secretary; and Mrs. Alexander Hillcoat, treasurer.

The club will meet March 30, 1 p.m. at the home of Mrs. Farrell Roberts, 2486 LaFay.

Want a Buy in Color TV?
HAMPTON'S
Has Some 1959 RCA Victor
825 W. Huron St.
FE 4-2525

RCA Color TV
SALES and SERVICE
Buy Your TV From A Technician
CONDON'S TV
36 S. Telegraph
FE 4-9788 Across from Tel-Huron

TV SERVICE REPAIR
Member of Electronics Assn.
FE 4-1515
C&V ELECTRO MART
150 OAKLAND
TV RENTAL
BY DAY OR WEEK

We'll Get Your Gas Permit for You!
Michigan Heating Co., Inc.
FE 8-6621

RCA COLOR TV
Sales and Service
Sweet's Radio TV
Open Mon. & Fri. Nights
422 W. Huron St. FE 4-1133

(Advertisement)
Gassy?
Stop Heart Gas 3 Times Faster
Certified laboratory tests prove BELL-ANS tablets neutralize 3 times as much stomach acidity in one minute as many leading digestive tablets. Get BELL-ANS today for the fastest known relief. 25¢ at druggists. Send postal to BELL-ANS, Brooklyn, N. Y. for liberal free sample.

SONOTONE
House of Hearing
Free Hearing Tests
511 Pontiac State Bank Bldg. FEderal 2-1225

HOSPITALIZATION
EACH AS 10c A DAY! LOW AS
INCOME PROTECTION
GOLD CROSS
Pays in full without regard to other Hospital, Health or Accident Insurance
Pays Direct to You if You Prefer
For FREE Information fill out and mail the coupon or call TRinity 4-1919, Detroit—DO IT TODAY! Call Detroit Collect if You Live Out of Town.
GOLD CROSS PLAN Dept. P
234 State St., Detroit 26, Michigan
Please furnish information on Gold Cross without obligation to me.
Name ..... Age .....
Address .....
City ..... Zone ..... Michigan

The People of Oakland County Who Never Finished
HIGH SCHOOL
are invited to write for FREE booklet. Tells how you can earn your American School Diploma.
AT HOME IN SPARE TIME
AMERICAN SCHOOL FP 3-20
P. O. Box 24, Kensington Branch
Detroit 24, Michigan
Send me your FREE 32-Page High School Booklet
Name ..... Age .....
Address ..... Phone .....

CLOSE-OUT SALE!
While They Last!
1959 REFRIGERATORS, RANGES, WASHERS, DRYERS
"Also 1960 Admiral and Philco TVs"
— EASY TERMS! —
HAMPTON'S
825 W. Huron Open 9:00 to 9:00

ACROSS
1 Cousin in English novels
6 G. B. S.
9 Poet Teasdale
12 Man's nickname
13 Floor material
14 Stage prompter
15 Gratuity
16 Symbolic in literature
18 Shakespearean play
20 Horses of a certain color
21 Beverage
23 One
24 Body part
26 Hail!
27 Dickens' nickname
30 Each
32 Take from
34 Listener
35 Roman officials
36 Fire residue
37 Pinches
39 Role
40 Volcano in Sicily
41 Favorite
42 Incline
45 Gems
46 What Poe's raven said
51 Mr. Van Winkle
53 Arrow poison
55 Poems
56 Exist
57 Writer's tools
58 Go by
59 Headed

DOWN
1 Roman censor
2 Death notice
3 Old Testament book
4 Mackerel
5 Mound
6 With every effort (2 words)
7 Willie Winkie
8 Hurry
9 Emanation
10 Check
11 Curves
17 Complained
19 Kind of statesman
22 Lumps
24 Laugh
25 Monkeys
28 Pinch
29 Were elded
31 Above
33 Yang
34 Middle
35 Mauve
38 Bullring in "The Road to Mandalay"
40 Fencing sword
41 Urge
42 Cut
43 Unadjusted
44 Store part
46 War god
47 Car accessory
48 Raced
50 Cleaning tool

--Today's Radio Programs--

WJR (760) CKLW (800) WWJ (800) WXYZ (1270) WCAR (1130) WPON (1460) WJBK (1500)

TONIGHT

6:00—WJR, News
CKLW, News
WWJ, News
WJBK, News
WCAR, News
WPON, News, Sports
6:30—WJR, Dinner Date
WWJ, Bus. News
WXYZ, News
WCAR, Woodling
7:00—WJR, Guest House
WXYZ, E. Morgan
CKLW, Lewis Jr.
WJBK, Belbow
WWJ, D. Maxwell
7:05—WJR, Closeup
WXYZ, Night Train
CKLW, 3 Station
WPON, Soundstage
8:00—WJR, News
WWJ, F. Bisabeth
WXYZ, Fred Weiss
8:30—WPON, Jerry Olsen
9:00—WJR, News, Wash.
WWJ, Monitor
CKLW, Knowles
9:30—WJR, Wash. Report
10:00—WJR, Concert
WWJ, Melodies
10:30—WWJ, N ws
11:00—WJR, News,
WWJ, News
WXYZ, News, Surrell
CKLW, Norwood
WCAR, News
WPON, Music
WJBK, Stereo
11:30—WJR, Music
WWJ, Music, Dawn
WCAR, Woodling

TUESDAY MORNING

6:00—WJR, Voice of Agric.
WWJ, News, Roberts
WXYZ, Fred Wolf
CKLW, Rooster Club
WJBK, News, George
WCAR, News, Sheridan
WPON, Early Bird
6:30—WJR, Music Hall
CKLW, Eye Opener
WJBK, News, George
WCAR, No.9
7:00—WJR, News, Music
WWJ, News, Roberts
WXYZ, News, Wolf
CKLW, News, Tony David
WJBK, News, George
WCAR, News
WPON, News, Casey
7:30—WJR, Music Hall
WXYZ, News, Wolf
CKLW, Sports, David
WJBK, News, George
8:00—WJR, News, B. Guest
WWJ, News, Roberts
CKLW, News, David
WJBK, News, George
WWJR, Woodling
WPON, News, Casey
8:30—WJR, Music Hall
9:00—WJR, News, Music
WWJ, News, Music
WXYZ, Breakfast Club
CKLW, News, David
WJBK, News, Reid
WCAR, News, Martyn
WPON, Lark
9:30—WJR, Jack Harris
CKLW, Mary Morgan
10:00—WJR, Music
WWJ, News, Music
WXYZ, News, Sherman
CKLW, Joe Van
WJBK, News, Reid
11:00—WJR, Health
WWJ, News, Haggart
CKLW, Joe Van
WJBK, News, Reid
WCAR, News, Martyn
WPON, Chuck Lewis
11:30—WJR, Time for Music

TUESDAY AFTERNOON

12:30—WJR, News, Wells
WWJ, News, Haggart
WXYZ, McNeely
CKLW, Joe Van
WJBK, Kinesley Stereo
WCAR, News, Purse
WPON, News, Lewis
12:50—WJR, Time Out Music
1:00—WJR, Showcase.
WWJ, News, Story
CKLW, Joe Van
WJBK, News, Reid
2:00—WJR, Showcase
WWJ, News, Maxwell
CKLW, News, Davies
WJBK, Reid
WPON, Bob Lark
2:30—CKLW, Sittbreak
3:00—WJR, Composite
WWJ, News, Maxwell
WXYZ, Winter
CKLW, Davies
WJBK, Music
WCAR, News, Bennett
WPON, Bob Lark
3:30—WJR, Composite
CKLW, Bud Davies
4:00—WJR, Music, Hall
WWJ, Dick French
WXYZ, Winter
WJBK, News, Music
WCAR, News, Bennett
WPON, Carriage Trade
4:30—WJR, Music Hall
CKLW, Bud Davies
5:00—WJR, News
WWJ, News, French
WXYZ, Winter
CKLW, Sports, Davies
WJBK, News, Music
WCAR, News, Tenn. Ernie
5:30—WJR, Music Hall
CKLW, News, Davies
WCAR, Sports

Mariners Once Were All at Sea

Boat Registration Rules Are Clarified

Avast there hearties! Are you one of Michigan's confused captains or stymied skippers?

Well, if you're the owner of a motor-driven watercraft and you're not confused over the state's "new" boat registration law, you are of the minority.

The new law passed last year by the State Legislature brings Michigan into line with federal regulations on watercraft, according to Secretary of State James M. Hare.

Recent press releases have been both misleading and in error while attempting to explain the changes.

There is confusion over the "registration date," the "new" numbers, the place to register, and especially the fee.

Therefore, the following points are presented to set your course straight and true:

1. **NUMBERS** — The new law means that all boats will have new registration numbers. For a skipper registering his boat the first time this means nothing—but for boats already registered under the old law it will mean some change. All persons who registered under the old law will receive their new registration numbers from the secretary of state by mail. In most cases—but not all—you will get the same number you already have. The **CHANGE** is that all numbers henceforth will begin with the letters MC, and be followed by four digits and two letters. Example: MC-1234-AA.

2. **REGISTRATION FEE — If you are registering for the first time, you will pay the $2 fee which is good for a three-year period. If you are already registered and are getting your "new" number by mail, you pay no fee.**

3. **REGISTRATION DATE:** March 1, next Tuesday, has been misinterpreted by many as a "deadline" to get boats registered. It is merely the date that the new law goes into effect. You DON'T have to have your boat registered before March 1. You can get it registered any time after that—BUT after March 1 you CAN'T USE YOUR BOAT until it IS registered with the new numbering system.

4. **WHERE TO REGISTER — At your local secretary of state branch office. Boaters will no longer register at the license bureau of the Oakland County Sheriff's Department.**

5. **WHICH BOATS MUST BE REGISTERED** —Any boat in Michigan must have a registration number if it is propelled by any mechanical source, regardless of the horsepower. The new act applies to ALL BOATS, whether used on inland lakes or Great Lakes waters.

New NLRB Ruling on Its Jurisdiction

WASHINGTON (UPI)—The government has added a new yardstick to determine if a retail firm comes under federal jurisdiction in labor disputes.

Several million workers could be affected.

The National Labor Relations Board (NLRB) ruled that evidence must be presented that such firms participate in interstate commerce before it will intervene.

In the past, the main qualification was that a retailer had to do an annual business of at least $500,000.

Ontario, Canada, has a lake and river area estimated at 80,000 square miles.

Perfumes Political Parties

New Battle Scent Arises

WASHINGTON (UPI) — The year-old Maine House minority leader, said she would attempt to oust the veteran Mrs. Smith from the seat she has held since 1948.

★ ★ ★

Miss Cormier, a spinster, immediately won the backing of Maine's Democratic state party and members in Congress. This virtually assured her the nomination in the June primary.

There was no comment from the camp of Mrs. Smith.

But Democratic leaders conceded that Miss Cormier would have tough sledding against Mrs. Smith. The 62-year-old lady senator has been around Washington since 1940 when she was named to a House seat succeeding her late husband.

Miss Cormier, a former national committeewoman from Maine, tried for national office once and was defeated by former Rep. Robert Hale, a long-time House member.

NOTICE!
GAS PERMITS NOW AVAILABLE! CALL
HOLLAND FURNACE CO.
FE 2-8318 FE 2-8319

WORRIED OVER DEBTS?
If you are unable to pay your payments, debts or bills when due, see MICHIGAN CREDIT COUNSELLORS and arrange for payments you can afford regardless of how much or how many you owe.
NO SECURITY OR ENDORSERS REQUIRED
ONE PLACE TO PAY
Member American Association of Credit Counsellors
A MICHIGAN CREDIT COUNSELLORS
"Let 14 Years of Credit Counseling Experience Assist You"
Hours: Daily 9 to 5. Wed. and Sat. 9 to 12 Noon.
MICHIGAN CREDIT COUNSELLORS
710 Pontiac State Bank Bldg. FE 8-9650

NEW 7-FOOT Vacuum Cleaner HOSES
Braided cloth, all rubber. (No plastic or vinyl.)
Regular $7.50 **YOU SAVE $2.55**
Exchange with Your Old Reusable Hose Ends **$4.95**
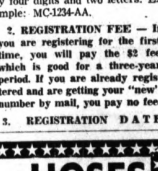
COME IN OR PHONE FOR FREE HOME DELIVERY FE 5-4049
For All Makes & Models
Complete Parts and Repair Service on All Cleaners!
Disposal Bags—Hoses—Brushes—Belts—Attachments, Etc.

NEW WHITE CONSOLE

Fully Guaranteed
Free Home Demonstration
FE 5-4049
ONLY $1.25 Per Week
• 5 Speed Control
• Clog-Resistant
• Sews Forward
• Sews Reverse
• Automatic Pressure Release
• Round Bobbin
CONSOLES $59.50 as Pictured
PORTABLES Trade-In Accepted $49.50

SPECIAL RECONDITIONED
"Rebuilt by Curt's Appliance Using Our Own Parts"
$14.95 Fully Guaranteed

Attachments Included $1.25 Week
Free Home Demonstration FE 5-4049
Complete Parts & Repair Service on All Cleaners
We Sell What We Advertise!
USE YOUR INTERNATIONAL CHARGE
We Service and Stock Parts for All Makes
Disposal Bags—Hoses—Brushes—Belts, etc.
CURT'S Appliances
1077 W. Huron After Hours OR 3-9702
OPEN MONDAY AND FRIDAY 'TIL 9 P. M.

U.S. Compacts Falter in European Show

COPENHAGEN (UPI) — The United States auto makers opened a concerted effort to attract European buyers for their compact cars here Saturday but appeared to be taking second place to smaller European models.

No less than 11 American makes were displayed at the 17th International Automobile Exhibition at the forum hall here. The American display was extremely heavy in view of the fact that only 0.21 per cent of the cars registered here in 1959 were of U. S. origin.

The American compact cars are still considered big cars here. The main interest centered around small European cars which were more within the reach of the common peoples' purse. The shining sports cars also attracted considerable attention but aroused less inclination to buy.

The Danes are motor-minded as never before this year. The largest crowd in the history of the exhibition, held since 1926, was expected.

Plan to Open Seaway 10 Days Earlier in April

OTTAWA (UPI) — St. Lawrence Seaway officials are planning to open the waterway fully by April 15 — 10 days earlier than last year's first operation, informants said yesterday.

★ ★ ★

Hopes of picking up more revenue than in the first year are largely behind the decision of Canadian and U. S. seaway officials, the informants said.

The actual date will depend on weather and ice conditions along the length of the seaway, it was stated, but every effort will be made to meet the mid-April tentative deadline.

The city limits of London encompass about one-third as much area as New York City and about one-half as much as taken by Chicago.

for a clear complexion try
Bonne Bell's TREATMENT TRIO
Help Solve Skin Problems with these handy aids
The Sensible Approach
Special Combination Offer
$3.95 regular 5.00 value
A PERSONAL MESSAGE from MISS BONNE BELL

New!
Bonne Bell's TREATMENT TRIO
The Sensible Approach to Complete Complexion Care
Now, follow the sensible approach to complete complexion care with Bonne Bell's Treatment Trio Cosmetics. Therapeutic 10-0-6 Lotion for cleansing; antiseptic Medi-Masque for stimulation; Medicated Make-Up for instant blemish concealment. Special low price!
only $3.95 plus tax • $5.00 value
BONUS! Your Own Beauty Counseling Record in Every Package!
THRIFTY DRUG STORES
148 N. Saginaw Near Sears
Huron Street Corner Telegraph
4985 Dixie Hwy. SDD Pkg. Liquor Store

THOMAS-ECONOMY and
SIMMONS SAY "YES!"
WE ARE MEETING THE ECONOMIC CHALLENGE OF THE NATION
Our government pleads "curb inflation." Everyone talks about it, but we and Simmons do something. We say "Yes" and back it up with this sale of sales. Yes, we are cutting prices on these mattresses to fight your high living costs. Look at the quality, then look at the low, low prices. It's been a long time since you've seen values like these. We meet this economic challenge of our nation . . . why don't you? Buy now and save.
Open Tonight Until 9 P. M.

Ample Free Parking—Easy Credit Terms
THOMAS-ECONOMY Furniture Company
361 SOUTH SAGINAW STREET - PONTIAC

The Weather
U.S. Weather Bureau Forecast
Cloudy, Flurries
(Details Page 2)

THE PONTIAC PRESS

MAKE OVER PAGE

118th YEAR ★★★★★ PONTIAC, MICHIGAN, MONDAY, FEBRUARY 29, 1960 —28 PAGES

UNITED PRESS INTERNATIONAL
ASSOCIATED PRESS

8c

Crash Ends Family Outing—4 Die

Meet Shiny New Brass Again

Tigers May 'Storm' Into Camp Opening

BRUNO KEARNS

By BRUNO KEARNS
Sports Editor, Pontiac Press

LAKELAND, Fla. — Four different managers and three new club presidents have welcomed the Detroit Tigers to their winter home in Lakeland for the opening of spring camp in the past five years, and in each instance the result bore little fruit.

Tomorrow, when camp officially gets started at 10 a.m. it will be Jimmy Dykes, a veteran of 44 years of baseball (succeeding the Tiger managerial lie of Bucky Harris, Jack Tighe and Bill Norman) who will make the opening statements.

Following Fred Knorr and then Harvey Hansen in succession as president of Tigers, Bill DeWitt is also expected to add a few of his many chosen words to the welcoming program.

One thing that hasn't changed in the past three camp openers has been the Lakeland weather. It rained three straight years for the official opening of camp, and unless there is a reversal of forecasts from the weather man by morning, all speechmaking may have to be done inside the clubhouse.

WET AND CHILLY

The weather has ben wet and chilly for the past week. Yesterday the area was hit by a heavy downpour. Today the skies have been dark and more rain was predicted.

A 40-man Tiger squad is listed to appear at the official opening Tuesday morning, but as of this morning contracts are still missing on eight players. No problems were expected from Frank Lary, Frank Bolling, Bob Bruce, Steve Demeter or Bob Wilson, but Tiger outfielders Al Kaline, Harvey Kuenn and Charley Maxwell may still be chasing higher salary figures rather than fly balls tomorrow.

The Tigers will drill each morning and reserve the afternoon sessions for intrasquad games until March 12, when the Washington Senators visit Henley Field for the start of the grapefruit circuit.

The "home" fans in Lakeland will have a chance to see 18 games which will include every major league team except San Francisco and the Chicago Cubs. Both Boston and Cleveland, which train in Arizona will be in Florida for the last week of the grapefruit season.

★ ★ ★

Cleveland will be here April 11 and the Red Sox April 12. Camp will break April 18, and the next day the Tigers will be in Cleveland for the regular season opener.

The Tigers begin camp Tuesday with several new faces but no new batting averages of extra-heavy nature which would make the outlook more optimistic.

First baseman Steve Bilko,
(Continued on Page 2, Col. 2)

PHILIP J. MONAGHAN

Will Head 2nd Staff for GM

Appointment of Philip J. Monaghan as General Motors vice president in charge of the Manufacturing Staff was announced today by GM President John F. Gordon.

These duties will be in addition to the responsibilities as head of the Process Development Staff which took him from the post of general manager of Truck and Coach Division December 1, 1959.

Monaghan of 940 Cranbrook Rd., Bloomfield Hills, will begin the new duties March 1.

In his new capacity as head of the Manufacturing and Process Development staffs, Monaghan will have jurisdiction over the following activities: scheduling and procurement, real estate, power, communications, works standards and methods engineering, production engineering and air transport.

★ ★ ★

Prior to his appointment to the Process Development Staff Monaghan headed GMC since January 1953. He joined the Fisher Body Division of General Motors in 1936 following his graduation from Georgetown University.

In 1940 he was transferred to the Oldsmobile Motor Division and remained with that division until 1951 when he was appointed manufacturing manager of GMC.

He's 92 Years Young

HOLLAND (UPI) — Henry Geerlings, former mayor of Holland and former state legislator who helped develop Holland's Tulip Time into a nationally known festival, celebrated his 22nd birthday today. The leap-year-born civic leader, who is the father of state Sen. Clyde Geerlings (R-Holland) is 92 years old.

Stirs Up Witch Doctors

NAIROBI, Kenya (UPI) — African witch doctors are picketing preliminary meetings of Billy Graham's crusade in Kisumu, where the American evangelist will appear Tuesday.

Seven Strikers Arrested at Troy for Tipping Car

Pickets at Dynamics Also Attempt to Turn Over Another

Seven strikers were arrested this morning for tipping over a nonstriker's car and starting to tip over another trying to cross the picket line of the strike-bound Dynamics Manufacturers Inc., plant in Troy.

Oakland County sheriff's deputies were dispatched to the scene when they received a call that a nonstriker's car with five workers inside had been overturned. No one was hurt.

★ ★ ★

They arrived just in time to see the strikers about to tip over a second vehicle.

The seven arrested included Johann Krautner, 35, of 617 S. Washington St., Royal Oak; Norman T. Fyke, 26, of 372 Hillfield St., Pontiac Township; Joseph A. Travnikar, 27, of 449 W. 11 Mile Rd., Madison Heights; and Harold Samol, 40, of 3500 John R Rd., Troy.

The other three were Gleddis Puckett, 19, of 2207 John R. Rd., Troy; Herman C. Dempsey, 32, of Detroit; and Johnnie T. Hoskins, 34, of 33036 Brush St., Madison Heights.

DEMAND JURY TRIAL

All were arraigned before Troy Justice of the Peace Charles H. Losey on charges of disorderly conduct under a Troy City ordinance.

★ ★ ★

The strikers demanded a jury trial which was set for Thursday night and were released on $100 bond each.

This was the second instance of violence since Circuit Judge Clark J. Adams issued a temporary injunction limiting pickets and warning officials of the International Electrical, Radio and Machines Workers Union AFL-CIO Local 335 against further outbreaks.

Saturday morning Troy police reported the window of a nonstriking worker's auto was broken by pickets at the main gate, 4755 Rochester Rd.

No arrests were made at that time.

★ ★ ★

On the scene this morning to investigate the latest outbreak were Sheriff Frank Irons and Prosecutor George F. Taylor.

After the seven were arrested, those remaining continued picketing with a sheriff's car standing by.

Little Miss Leap Year

..Pontiac Press Photo

SHE'S ONLY ONE —, it's a big birthday today for four-year-old Michelle Allen — her first, officially, that is. Born Feb. 29, 1956, Michelle has watched three years go by without her birth date. Daughter of Mr. and Mrs. Clayton Allen, 742 Livingstone St., the leap year child was wide-eyed as she viewed her first official birthcake, which had but one candle in honor of the event.

Skidding Auto Rams Truck on 12-Mile Road

5 Other Children From Royal Oak Seriously Injured in Mishap

Death ended a "Sunday outing" last night for four members of a Royal Oak family. They were killed when their station wagon skidded on icy pavement in Farmington Township and smashed head-on into a dump truck.

Dead are Allen C. Kaiser, 38; his wife Mary 34; two of their seven children, Mark James, 1, and Marie, 3. They lived at 2016 Northwood Blvd.

Also injured but in fair condition at William Beaumont hospital Royal Oak, are the Kaisers' five other children, Lynn, 13, Allen, 11, John, 10, Kathy, 9, and Carl 7.

State Police said Kaiser's car skidded into a truck driven by James Crowell, 38, of 29725 Farmington Rd., Farmington Township.

The accident occurred on 12-Mile road just west of Inkster road at 9:45 p.m.

The Kaiser auto was then struck from behind by a car driven by Floyd Harvey, 34, of 30000 Southfield Rd., Southfield.

Crowell, his 15-year-old daughter Donna and Harvey were treated for slight injuries at Beaumont Hospital and released.

State Police said the Kaiser family was returning from a Sunday visit with Mrs. Kaiser's parents, Mr. and Mrs. Joseph Schirle of Brighton.

POLICE INVESTIGATING

The accident is still being investigated by State Police.

Kaiser was a test engineer for the Utica-Bend Corp. in Utica. His family recently moved into its home near the Shrine of the Little Flower, Woodward and 12-Mile road.

All the surviving children attend the Shrine school.

Extra doctors and nurses were called to the hospital to care for the surviving children.

At the hospital through the
(Continued on Page 2, Col. 8)

Oakland Highway Toll in '60
17
Last Year to Date: 7

Senate Gabbing Around Clock

Prepared for Endless Session of Civil Rights Debate in Capitol

WASHINGTON (UPI)—The Senate, with Army cots set up in the cloakrooms for weary members, was ready today to begin round-the-clock sessions in an effort to force action on a civil rights bill.

★ ★ ★

Siege-like preparations were evident as the Senate was called to meet at noon and, barring a last minute switch in strategy, to remain in session indefinitely.

Democratic Leader Lyndon B. Johnson (Tex), backed by Republican Leader Everett M. Dirksen (Ill), ordered the continuous session after 11 days of debate failed to break the civil rights deadlock.

Senators and their aides prepared to spend the nights at the Capitol. Key Senate emloyees were put on staggered work schedules and the restaurant planned to remain open 24 hours a day.

EFFORT IN HOUSE?

There were unconfirmed reports that efforts might be made this week to advance House debate on civil rights to remove some of the pressure from the Senate's grueling schedule.

But House debate is not slated until the middle of March and there were no immediate indications of any plans for a speedup.

The Senate has not held a round the clock session since 1957 when Sen. Storm Thurmnd (D-SC) set a new filibuster record with a continuous speech of 24 hours and 14 minutes against a civil rights measure.

★ ★ ★

The longest session in Senate history was 85 hours and 49 minutes in 1954, broken by one 24 minute recess, on amendments to the atomic energy act.

After a Sunday recess, the debate ran continuously for another 35 hours and 57 minutes.

Shivering Area Citizens Line Up for License Tabs

Last minute customers stood in long cold lines outside the Pontiac branch of the Secretary of State's office today, as the midnight deadline for driving on 1959 license plates neared.

★ ★ ★

After midnight, police will begin handing out $5 tickets to motorists driving without 1960 license tabs.

★ ★ ★

Willis M. Brewer, Pontiac manager, said that offices in Pontiac and the Waterford Township Hall would remain open tonight until the last customer is serviced.

News Flash

WASHINGTON (UPI)—The United States told Cuba today it is willing to talk over differences between the two nations but not under conditions proposed by Prime Minister Fidel Castro. The State Department note specifically rejected Cuba's insistence that the United States promise no one-sided action against Cuba pending conclusion of the talks.

K Will Sign If Summit Fails

Khrushchev Threatens German Pact

JAKARTA, Indonesia (AP)—Soviet Premier Nikita Khrushchev today said the Soviet Union will sign a separate peace treaty giving East Germany control of West Berlin if the Big Four summit talks in May fail to reach agreement on an over-all German settlement.

Khrushchev spoke at a news conference following his return from Bogor, where he agreed to lend Indonesia a 250-million-dollar credit in an effort to check this Southeast Asian nation's slow drift Westward.

The Soviet threat to sign a separate peace treaty with East Germany never has been abandoned, and in recent weeks has been repeated at intervals. But this was the first time Khrushchev had tied it to the outcome of the May summit conference.

"The question of Berlin is one of eliminating vestiges of World War II," the Soviet leader declared. "We cannot talk about peace without eliminating these vestiges."

★ ★ ★

Khrushchev said the Soviet Union is trying to convince the West of the need for a peace treaty on all Germany. If this is not concluded, he said, the Soviet Union will sign a separate agreement with East Germany.

If that happens, he said, all postwar agreements affecting Germany "would cease to be valid," and West Berlin would come under the authority of Communist East Germany "because West Berlin stands on territory belonging to the Communist German Democratic Republic."

Khrushchev also rejected the idea of a German plebiscite to determine whether the Soviet or Western plan for unification of that divided country should be accepted. U.S. Secretary of State Christian A. Herter has been reported considering proposing such a plebisicite.

★ ★ ★

"We are not going to take part in such a plebisicite and we are against the participation of any other country in such a plebisicite since this would be interfering in the internal affairs of another country," Khrushchev declared.

PROPOSES VOTE

The Western plan calls for establishment of an all-German government by free, U.N.-supervised elections in both parts of Germany.

The Soviet Union proposes unification negotiations between the West and East German governments.

"A plebiscite in this or that state is the sole concern of the countries involved," Khrushchev said. "We are not neighbors of Germany. If they want to, the two German governments can come to agreement on this."

★ ★ ★

The Soviet leader said he would "exert all efforts to bring the (summit) conference to a successful conclusion."

"I do believe in the good intentions of President Eisenhower, Prime Minister Macmillan, and President Charles de Gaulle," he declared.

Khrushchev dodged the delicate question of Communist China and its current dispute with Indonesia over the resettlement of Chinese traders in rural Indonesian areas. He referred to Peiping only once and in a way designed to please his Indonesian hosts more than the Red Chinese.

President Flies to Friendly Chile

Will See Belt-Tightening at Work in Prospering Latin Nation

SANTIAGO, Chile (AP) — President Eisenhower today flew into friendly Chile to see a nation prospering by economic belt-tightening. It was the third stop of his four-nation Latin-American tour.

The first U.S. President ever to visit this country, Eisenhower was assured a warm welcome during his two-day stay with Chileans noted for their hospitality.

Greeting Eisenhower on his arrival from Argentina was Chile's 63-year-old bachelor President Jorbe Alessandri, who is spearheading a campaign to end the armaments race in Latin America.

The ceremonies at Santiago's modern Los Cerrillos Airport were brief with Eisenhower reviewing the honor guard and then setting out for an hour's drive through the capital in an open car.

Crowds lined the route to the U.S. Embassy residence along broad, tree-lined Alameda Bernardo O'Higgins, named for Chile's national hero.

The capital under the snow-capped Andes Mountains was gaily decorated with flags of both nations and bunting.

The enthusiastic Chileans went all out to match with hospitality the welcomes accorded Eisenhower by their richer and bigger neighbors, Brazil and Argentina.

Eisenhower, who has begun to show at times the physical strain of his grueling tour in tropical temperatures, was to lunch privately at the embassy before setting out on an afternoon of official ceremonies.

Work on Schedule Despite Weather

Pontiac Press Photo

LIBRARY PROGRESS — Taking shape in the Civic Center is the new library, scheduled for completion late this year. This latest view shows the sweep of the building from its Water street side towards Pike street (background). A future loading area is at the left (foreground). The concrete outline of the $500,000, one-story building already is in place and work is proceeding on schedule, said City Manager Walter K. Willman.

In Today's Press

Comics	21
County News	15
Editorials	6
Markets	22
Obituaries	7
Sports	15-19
Theaters	20
TV & Radio Programs	27
Wilson, Earl	27
Women's Pages	12-14

Temperatures Will Continue Subnormal

Pontiac area residents can expect little change in the weather for tomorrow and the next four days. According to the weather bureau, temperatures will remain about the same, about five to 10 degrees below normal for this time of year.

Although no heavy snows are forecast, flurries will continue frequently throughout the week, and skies will remain cloudy.

Downtown temperatures today ranged from a low of 15 degrees at 3 a. m. to 28 at 1 p. m. Winds were from the northwest at nine miles per hour.

Mercury readings over the weekend were a high of 28 and low of 20 on Saturday and a range from 16 to 27 on Sunday, with some snow both days.

KKK Plans Recruiting

ATLANTA —A new Ku Klux Klan group announced a recruiting drive today to add 10 million high type members in 30 states. "We don't intend to go out and take bums off the street," said H. J. Jones of Jonesboro, Ga., imperial wizard.

A Special

LENTEN OFFERING — A sleepless night started author Will Oursler on his journey along "The Road to Faith" and led to the writing of the new book of that title which the Pontiac Press is serializing for its readers. The first chapter will run on Page 1, Wednesday, which is Ash Wednesday and will continue until Easter. The writer is the son of Fulton Oursler, also a well-known author.

MAKE OVER PAGES

1960 Census Will Show Huge Population Gains

Windfall Due Some Area Communities

By GEORGE T. TRUMBULL JR.

The 1960 federal census—to be taken this spring—should provide a nice little "nest egg" for many Oakland County communities.

Some cities and townships that have been receiving sales, gas and weight and intangible tax rebates from the state based on the 1950 census have seen their populations increase by as much as seven times the '50 total.

County Treasurer Charles A. Sparks agrees with state officials that Oakland communities may reap greater benefits from the new census than any in the state.

There's reason to cheer—but not for all—because when the last count was taken Oakland County's population was 396,000. This year it will be around 700,000, most are figuring.

Because sales tax collections (the state's largest source of income) are apportioned out to counties on population, it is readily understandable why some Oakland officials are just counting the days when the new figures will be in.

The county itself will not benefit. When quarterly sales tax checks are received from Lansing, Sparks must apportion every penny out to city, township and village treasuries. What they receive will be based on the new census figures.

Looking ahead when the individual units will realize their added riches—probably around this summer based on preliminary figures—Sparks sees such sprouting communities as Oak Park and Bloomfield Township heading the list of the "richer" units.

Others, however, that have dropped in population during the last 10 years or stayed about the same won't be doing too much cheering. They'll have to continue to look to their property taxes and voter-approved extra taxes for operation.

Sparks foresees Pontiac being in this category.

Sparks' chief deputy, Lloyd M. Sibley, came up with a gauge of 77 per cent—that percentage of population increase for Oakland County since 1950. This is roughly an increase of 304,000 persons.

If a city, township or village has increased more than the county's 77 per cent boost, they can expect equally increased sales tax checks from Sparks' office.

If they haven't jumped over this increase, stayed the same or dropped, their checks won't go up, they'll go down, requiring some belt-tightening economy.

Oakland County is already assured a larger slice of the tax collections, Sparks said, because it is way above the state's estimated growth in 10 years of 27 per cent. What the 83 counties receive in the future will be based on whether they've dropped below, equaled or bypassed this increase, or about $1,868,000.

SOME TO DO WELL

Oakland last year received $3,207,567 in sales tax diversion from the state. Sparks was reluctant to predict what the 1960 total might be, but didn't hesitate in saying "some units are really going to do well and some are not."

Also entering into the picture is the move that's afoot to boost the sales tax one cent.

Briefly, the veteran treasurer named besides Oak Park and Bloomfield Township as the beneficiaries of the census boost, Avon Township, Southfield, Waterford Township, Berkley, Royal Oak and Farmington Township. There may be others.

"Pontiac is going to lose because they've had no big development within the city limits," he said.

Oak Park for example had a 1950 population of 5,267. Procrastinators say today there are nearer 40,000. In 1950 Bloomfield Township showed 3,851. Township officials say it's around 20,800 today.

★ ★ ★

Sibley summarized Oakland's population increase advantage by saying, "We're going to get a bigger pie and be able to cut bigger slices—for some."

Pointing out that the townships of Lyon, Groveland, Springfield and White Lake have operated without township property taxes since the sales tax was enacted in 1933, Sparks said there soon might be others that can do the same.

He said his own Waterford Township could be one, if officials want to.

But, he added quickly, a more realistic gaze into the crystal ball will show communities using the additional funds for new construction, and area residents asking that their roads be paved "now that you've got the money."

SCHOOLS, TOO

School district treasuries here, too, will receive some added benefits since their shares of state aid is based on a per pupil basis.

Not to be overlooked is that Michigan must continue to take in its past high level of sales tax receipts before the counties, and then their subdivisions, will benefit. Few expect anything different.

The census becomes effective, Sparks said, for the purpose of distributing state-collected, locally-shared revenues on April 1, the beginning date of the census.

Retroactive adjustments will be made at such time as final figures become available.

★ ★ ★

Intangible tax distributions also will reflect populatoin fluctuations.

First quarter sales and intangible tax collections will be distributed based on the old 1950 figures. With preliminary figures made availably July 6, second and third quarter payments will be made on these new figures. Fourth quarter the same.

★ ★ ★

Then the April, July and October distributions, Sparks said, will be adjusted to the final 1960 census.

Budget planners in the different cities, townships and villages are already taking these future adjustments into account—some eagerly and some not so.

Pontiac Press Photo

WET FOOT TIME — Slush, snow and freezing water don't intimidate the intrepid, boot-clad gentleman above. For bootless folks, though, it's a season of wet feet and cold toes. Pontiac DPW crews worked through the weekend so that scenes like this aren't repeated this week. But after a big snowfall, cars get the big attention and feet suffer until the side streets are cleared and the salt-melted snow runs off.

It Comes Down, Bills Go Up

Snow Hits City's Cash Cache

It cost Pontiac more than $8,000 to clear the roads after the heaviest snow of the season.

The total bill, according to DPW Director Clyde Christian, was $8,085, about $1,600 for each of the five inches that blanketed the area between Thursday afternoon and Friday morning.

DPW crews worked through Sunday morning to wrap up the job, then started in again last night on the light Sunday snowfall.

About 45 DPW crewmen put in 1,236 manhours battling the snow between Thursday and Sunday.

★ ★

The first crews went out Thursday evening after a full day of work. Crews worked through the night Thursday, Friday and Saturday.

Christian figures it cost $3,476 for labor, material and equipment rental to remove the snow from downtown and major roads and plow side streets clear.

The price tag to free city parking lots was $900, he said.

★ ★ ★

DPW trucks took 584 truckloads of snow from arteries and downtown streets to the Clinton River and 425 from the parking lots.

Before the weekend was up, 250 tons of salt had been spread on the cleared streets to keep them from freezing. The cost — $3,711.

Even when the job was done, DPW men had to go back and do some of it over again at spots where winds had caused the snow to drift back over previously cleared streets.

Another big job was done at Pontiac Municipal Airport. Airport maintenance employes, working with two snow plows, had the 400,000 square feet main runway and its taxi-way (260,000 square feet cleared by 8 a.m. Friday.

★ ★ ★

"We're usually one of the first Michigan airports to be ready for business after a heavy snowfall and we like to keep our record good," said Homer D. Hoskins, airport manager.

★ ★ ★

The airport has more than 1,300,000 square feet of runways, taxiways and ramps and they were all cleared over the weekend.

Arctic Blast Belts Nation in Midsection

By The Associated Press

Light snow fell in the Northeast but skies cleared in most of the snow-covered Midwest today as a fresh blast of arctic air spread across the nation's midsection.

★ ★ ★

Below zero weather was the rule in the northern plains with the biting cold also extending into the central plains.

It was 20 degrees below zero in Butte, Mont., and Idaho Falls, Idaho; -13 in Grand Forks, N.D., and -10 in Sioux City, Iowa.

It was ear zero to the upper teens in the Mississippi Valley and readings were in the teens and 20s in the southern plains, with marks in the 40-50 degree range in southern Texas.

Bengals May Swim to Camp Opener

(Continued From Page One)

whose last major league mark was .234 in 1958, before boing to Spokane where he hit .305 last year; shortstop Chico Fernandez, whose bat has been the opposing pitcher's delight, and who hit .211 with the Phillies last season; and outfielder Ken Wise, who batted .171 in his last major league fling early in 1959 for Milwaukee are the new faces obtained in deals to bolster the 1960 Tigers.

Two players, from whom the Tigers hope for assistance are Steve Boros, formerly a third baseman who is now in the outfield, and Frank Kostro, an infielder regarded as a top prospect in the farm system.

★ ★ ★

President DeWitt, who watched Sunday's farm camp intrasquad game, dressed in an overcoat, denied that he made the Chicago White Sox a concrete offer of Red Wilson and Gail Harris for catcher Earl Battey who has been an understudy to Sherm Lollar.

DeWitt, however, did not deny that the Tigers are interested in Battey and that the White Sox have been deaf to what the Bengals have offered.

Meanwhile the Tiger coaches aren't taking the sun for granted anymore. The huge airplane hangar at Tigertown is near completion as an indoor workout gym for pitchers and catchers and conditioning sessions.

★ ★ ★

In the past, a rained-out session meant playing cards or checkers, or reading in the lockeroom. Now the drills will shift to the hangar unit on wet days.

Sen. Lodge Will Address State Supervisors Group

How Michigan's government operations can be economized will be the topic tomorrow noon when Sen. L. Harvey Lodge (R-Oakland County) speaks to a district meeting of the State Assn. of Supervisors in Pontiac.

★ ★ ★

Southeastern District 7 of the organization will meet at the Pontiac Elks Lodge, 114 Orchard Lake Ave.

Lodge, chairman of a Senate committee studying waste in government, will speak on the work of the committee, recently appropriated $7,500 to continue its studies.

Blaze Ravages Beverage Firm

Damage Set at $23,500; Marshal Metz Blames Defective Wiring

Damage from a fire which raced through the Spadafore Beverage Co., Inc., 922 Oakland Ave., Sunday afternoon has been estimated by Pontiac fire officials at $23,500.

★ ★ ★

Pontiac Fire Marshal Charles E. Metz said the blaze was caused by defective wiring in a small work room in the rear of the two-story cement block building.

Firemen battled flames for more than two hours before bringing the fire under control.

The roof of the building was destroyed, and many cement blocks cracked from the intense heat, Metz said.

The fire was spotted shortly before noon by company employes, who were unable to move the firm's trucks from the building before the fire spread.

The firm is a distributor of soft drinks in the Pontiac area. Fire loss was estimated at $20,000 to the building and $3,500 to contents.

No one was injured.

Chemical Make-Up

Sulphuric acid is made of oxygen, hydrogen and sulphur.

About 1,200 gross of pencils can be made from one tree.

The Weather

Full U.S. Weather Bureau Report

PONTIAC AND VICINITY — Partly cloudy with little change in temperature. Few light snow flurries tonight and Tuesday. Low tonight 11, high Tuesday 28. Westerly winds 5-15 miles.

Today in Pontiac

Lowest temperature preceding 8 a.m. 15

At 8 a.m. Wind velocity 8 m.p.h. Direction Northwest

Sun sets Monday at 6:22 p.m.

Sun rises Tuesday at 7:08 a.m.

Moon sets Monday at 9:43 p.m.

Moon rises Tuesday at 9:14 a.m.

Downtown Temperatures

6 a.m.	17	11 a.m.	24
8 a.m.	17	12 m.	26
9 a.m.	17	1 p.m.	28
10 a.m.	21		

Saturday in Pontiac (as recorded downtown)

Highest temperature	29
Lowest temperature	20
Mean temperature	24
Weather—Snow	

Sunday in Pontiac

Highest temperature	27
Lowest temperature	16
Mean temperature	21.5
Weather—Snow	

Highest and Lowest Temperatures This Date in 80 Years

55 in 1880 -6 in 1884

Sunday's Temperature Chart

Alpena	22	-3	Marquette	24	11
Baltimore	43	31	Memphis	61	39
Bismarck	16	-6	Miami Beach	78	70
Brownsville	74	59	Milwaukee	26	16
Buffalo	27	17	Minneapolis	19	6
Chicago	27	19	New Orleans	70	56
Cincinnati	37	23	New York	36	27
Cleveland	31	24	Omaha	15	0
Denver	18	26	Phoenix	65	40
Detroit	28	16	Pittsburgh	37	24
Duluth	20	5	St. Louis	39	24
Ft. Worth	47	36	San Francisco	57	48
Galveston	72	61	Traverse C.	29	13
Houston	73	46	Washington	43	33
Jacksonville	73	46	Seattle	41	36
Kansas City	22	11	Tampa	78	58
Lansing	29	16			

Dems to Go Easy on 1-House Plan

LANSING (AP)—Democratic policy makers, faced with a split between Wayne County and outstate party members, have agreed to a go-easy approach on a scheme for a one-house Legislature.

The party's state central committee voted overwhelmingly yesterday to wait until its April 24 meeting to take a stand on whether to back a statewide vote on the plan in November.

Warnings that hasty action might touch off a bitter intra-party wrangle prompted the decision. Storm signals went up yesterday in heated debate among Detroit and outstate members and Democratic senators.

All six Wayne County congressional districts reported support both for the unicameral system and reapportionment of the Senate. Both devices are designed to wipe out Republican control of the Senate, whose 34 districts are drawn up along lines favorable to outstate areas dominated by Republicans.

Metropolitan Detroit would benefit most from a switch to a one-house system based on population. However, details of the proposal, including the number of lawmakers basis of representation, districts and the like, are still under study.

The 12 Democratic senators, who would lose their jobs if the Senate went out of business, have voted unanimously against a unicameral Legislature. The five at the State Central Committee meeting called on party workers to concentrate instead on electing more Democratic senators and revising existing districts.

★ ★ ★

"I don't want to see our party split on this issue while Republicans come in and pick up all the marbles," said Sen. George C. Steeh (D-Mount Clemens. "We won't sell unicameralism to Democrats this election — or to the people. There's not enough time."

$4,550 in Taxes Save Bus Line

New Bill Chops Levy on Weight; Will Cleaver $100,000 Off Intake

Gov. Williams has signed into law a measure that would exempt Pontiac City Lines from paying an estimted $4,550 a year in weight taxes.

★ ★ ★

This will be the main result, locally, of the so-called bus tax relief measure which the governor approved over the weekend.

The measure, much narrower in scope than the one he vetoed a year ago, will trim a total $100,000 a year off weight taxes collected from bus companies, throughout the state, with the exception of Detroit. The relief runs through 1962.

Backers of the legislation said the reduction is necessary if faltering companies are to survive.

The bill previously vetoed by the governor would have relieved local companies of gas tax payments — a bigger exemption than that provided through weight tax relief.

Williams said the new law provides for a reduction in city bus company weight taxes from an average of about $200 a bus to a flat $35.

According to this formula, the weight taxes on Pontiac City Lines' 26 buses would drop from $5,200 a year to $650.

Earl Dreasher, Pontiac City Lines manager, said he had received no word from National City Lines, Inc. concerning how favorably the local company might be affected.

★ ★ ★

Pontiac buses have been idled almost four months by a strike for higher wages. The company says its profits are almost nonexistant.

Two weeks ago, the company proposed that the city lease the bus equipment. It estimated this move would exempt the company from about $18,000 in annual taxes.

The City Commission has the proposal under study.

Company and union representatives were to meet today in Saginaw in an effort to gain headway in a strike against the National City Lines affiliate there.

Negotiations in both Pontiac and Saginaw have remained virtually at dead center since the strike began Dec. 5.

Grow Big Variety

AUSTIN, Tex. — Texas successfully grows more than 100 different agricultural crops.

More than 12,500 passenger cars are being used for driving instruction in U. S. schools.

The Day in Birmingham

Gets Report on Expansion of Library Phone Setup

BIRMINGHAM—The City Commission at tonight's meeting will receive a report from the Library Board regarding proposed expansion of the telephone system at Baldwin Library.

★ ★ ★

The board report concludes that installation of a system with three incoming lines and an intercom system was the only practiacl solution to the cost problem.

The system has a maximum capacity to handle four incoming lines.

The monthly cost would be $153, according to the report.

★ ★ ★

The least expensive increase in service would be a system at $107 a month.

However, it is dependent upon a central switchboard and operator, whose monthly salary would have to be added to the monthly charge.

The board eliminated this suggestion by the phone company as actually being more expensive than a Call Director system that would allow for future expansion but would cost $245 a month.

★ ★ ★

The Commission also will receive a request to repair a section of Pleasant street.

In a letter from Ralph R. Reed Jr., 494 Pleasant St., he asks that the section in front of the home be repaired, but says "It is obvious that many sections of the street are in need of repair.

★ ★ ★

"In all probability the most efficient and sensible solution would be to pave and curb the entire street from Maple to Lincoln.

"This would seem true, since Pleasant appears to carry a higher volume of traffic and higher speeds than any other similarly surfaced streets in the neighborhood," Reed said in his letter.

Irving W. Evans

Service for Irving W. Evans, 49, of 6681 Laher Rd., was to be held at 1 p.m. today from Bell Chapel of William R. Hamilton Co., with burial in Woodlawn Cemetery, Detroit.

★ ★ ★

Mr. Evans died Saturday in William Beaumont Hospital after a long illness.

He was a manufacturers representative in the automotive and refrigeration fields and a member of the Birmingham Village Players.

Surviving are his wife; a daughter, Judith Ann, at home; and a sister in Ohio.

Robert M. D. Harnden

Service for Robert M. D. Harnden, 40, of 16965 Reedmere St., Beverly Hills, will be at 2:30 p.m. tomorrow in Manley Bailey Funeral Home. Burial will be in Roseland Park Cemetery, Berkley.

Mr. Harnden died Saturday in Pontiac Osteopathic Hospital after a short illness.

He was executive director of the Greater Detroit Safety Council.

He also was a member of the Engineering Society of Detroit and a past president of Warbirds of the Royal Air Force.

Surviving are his wife Helen; two children, Lanita and Robert Jr., and a brother, S. Kaye Harnden of Oak Park.

Walter C. Wagner

Private service for Walter C. Wagner, 63, of 312 George St., was held at 9:30 a.m. today at the Manley Bailey Funeral home. Burial was in White Chapel Memorial Cemetery, Troy.

Mr. Wagner died Thursday in Veterans Facility Hospital, Grand Rapids, following a two-year illness.

He was a retired electrical appliance salesman.

Surviving are two sisters, Mrs. Joseph deBruyn, of Birmingham, Mrs. Patrick Crossen of Florida, and a brother, Theodore of Brooklyn, N.Y.

Crash Ends Outing for Family—4 Die

(Continued From Page One)

night was Dr. Joseph L. Schirle Jr. of 330 Lorberta Lane, Pontiac, brother of Mrs. Kaiser.

This was Oakland County's worst accident since four were killed in a smash-up on Telegraph road near Orchard Lake avenue in November 1958.

The crash doubled the, county traffic death toll for February.

The accident was the county's second this year in which more than two persons died.

NONE LAST YEAR

There were no accidents involving more than two deaths all last year.

The bodies are at Sullivan and Sons Funeral Home in Royal Oak.

CREDIT IS A CONVENIENCE

Have you taken care of all due bills? No? You say you'll pay them next month?—Well, you can't enjoy the convenience of credit that way. You must pay your bills promptly—credit really is a convenience. Once you're without it, you'll realize its great advantages. Pay your bills when due and your good name is protected. Credit is always yours to enjoy and you have the satisfaction of knowing you are one to be trusted.

To Maintain a Good Credit Buy Wisely Pay Promptly!

PONTIAC CREDIT BUREAU, Inc.

The Credit Bureau of Pontiac Organized July 12, 1923

333 North Perry Street Pontiac 16, Mich.

Protect Your Credit and It Will Protect You!

WE'VE MOVED!

Our building is not fully complete but we're open for business with a full, fresh stock of marine equipment! Everything for your boating pleasure . . . all on display for you to see it and try it! Come on out and see us!

DON'T BUY IT UNTIL YOU'VE TRIED IT!

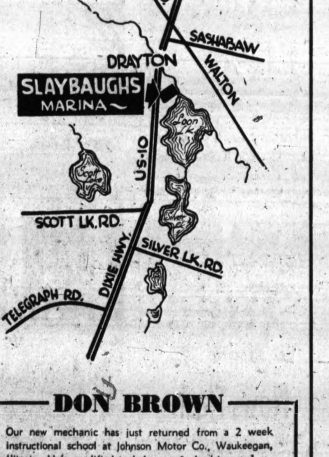

DON BROWN

Our new mechanic has just returned from a 2 week instructional school at Johnson Motor Co., Waukeegan, Illinois. He's qualified to help you and advise you!

SLAYBAUGH'S MARINA

4030 Dixie Hwy. FE 8-0453 OR 4-0411

MAKE OVER PAGES

It's Leap Year Day

11,000 Americans Born Today Will Be 1 in '64

WASHINGTON — Some 11,000 babies will be born in the United States today, Feb. 29 — the rarest day on the 1960 calendar.

The expected crop of Leap Year babies—based on census estimates —will join 118,000 other Americans whose birthday comes only once every four years.

Many may consider this a minor tragedy. The National Geographic Society notes, however, that several famous people have been born on Feb. 29, including Ann Lee, founder of the Shaker sect, and the Italian opera composer, Gioacchino Rossini. At 72, Rossini celebrated what he termed his 18th birthday and facetiously announced that he planned to turn over a new leaf and abandon the frivolities of youth.

Actually Rossini was a year younger by the calendar than he thought, because 1800 was not a leap year. W. S. Gilbert made a similar miscalculation in the "Pirates of Penzance," whose plot concerns a pirate's apprentice born on Leap Day.

The rule is that every year represented by a number divisible by 4 is a leap year, except those divisible by 100 but not 400. Thus 2000 will be a leap year, but 1800 and 1900 were not.

The calendar oddities arose because the earth does not go around the sun in an exact number of days. The ancient Egyptians calculated that it took about 365¼ days — a figure remarkably close to the modern estimate of 365 days, 5 hours, 48 minutes, and 4951 seconds.

Julius Caesar, in promulgating the Julian calendar in 45 B. C., assigned 365 days to normal years, with an extra day added to every fourth year.

Julius quite naturally added the odd day to February, which then was the last month of the year.

The old Roman year began in March, which explains how September (seventh month), October (eighth month) November (ninth month), and December (tenth month) got their names.

At first Julius's calendar worked well enough. But by the 16th century, the calendar year had gained so much on the solar year that spring was coming in early March instead of on the March 21 equinox. Pope Gregory XIII (1502-1585) dropped 10 days from the year, decreeing that henceforth leap years should be omitted in all century years not divisible by 400.

REFORMS PROPOSED

Even with this refinement, a drift of more than a week may occur by A. D. 10,000. A Presbyterian minister-astronomer suggested in 1956 that leap year be suspended until the year 2,000 to allow the calendar to correct itself.

To the relief of tradition's husband-seeking women, the proposal was not adopted.

The forecast for this year's leap year babies was geared by the Census Bureau to the current daily average — 11,000. For their future birthdays, infants arriving on the 29th will have a traditional recourse:

They can adopt Feb. 28 or March 1 as their birthday in years without leap years. This custom has some legal sanction.

An Act of Parliament passed during the reign of Henry VIII provided that persons born on Feb. 29 were entitled to regard Feb. 28 as their birthday anniversary in years other than leap years.

(Advertisement)

DO YOU HAVE AN OLDER RELATIVE

60 to 80

WITHOUT ENOUGH LIFE INSURANCE?

Even though an older member of your family is past 60, it is still possible for him or her to apply for a $1,000 life insurance policy—through Old American of Kansas City, an old line legal reserve company.

The entire transaction can be handled by mail. No one will call.

Write today for more information. Simply mail postcard or letter (giving year of birth) to Old American, 4900 Oak, Dept. L8821A, Kansas City, Mo.

AP Photofax

BABY AT HEART — Just like a baby, 11-month-old Gigi, a Mexican Chihuahua, demands her pacifier every night at bedtime. Gigi was six weeks old when she found her home with the Rene Raymonds of Kankakee, Ill., and at that age whined and cried for her mother nightly. The Raymonds found their solution with a baby's pacifier.

Blast May Have Hit Red Missile Base

HELSINKI, Finland (UPI) — A tremendous explosion believed to be that of a Soviet missile base blasted a Russian military area near the Finnish border on Feb. 2, reliable sources said today.

* * *

The sources, who cannot be identified publicly, said they had no information on the extent of the blast or what caused it but that it was not believed to be a nuclear explosion.

The explosion appeared to have taken place very close to the Soviet military installation at Alakurtti, just north of the Arctic Circle and only a short distance from the Finnish border.

The Russians took over a strip of Finnish border in that area after World War II and expanded an existing German airfield into a military complex.

Consumer Earnings Up

JACKSON (AP)—The Consumers Power Co. has reported net income for 1959 was $34,023,000, compared with $28,148,000 during the previous year.

Harvard University had the first American printing press which was transported to this country in 1640.

'A Real Democrat,' Says Pro

Ike Golfs Vigorously, Then Appears Weary

By BOB CONSIDINE

WITH EISENHOWER — Ike played five holes of golf at the scenic course connected with the Swiss Alps-like hotel where he stayed during his weekend at Bariloche, Argentina.

The pro at the club, who looks like a well-shaven pirate, was surprised by the President's golf and his golfing manner.

"I have read in my newspapers that he is a sick old man," he said to us. "This is not true. He plays a vigorous game, a strong game. And he is just like the rest of us, a real democrat. When he made a very bad shot on the first hole he said: 'Damn it all!'"

* * *

Please don't regard this with alarm, but the President just looked terrible by the time he reached the resort area of Bariloche. Reporters who cover him every day at the White House were quite concerned. So apparently were certain members of his inner staff.

But his doctors pooh-poohed the suggestion that there was something wrong with him that could not be cured by a good night's sleep.

His recuperation was apparent after he got in a little fishing on Sunday. He seemed in rare good spirits at the little ceremony attending the signing of the innocuous sounding "Declaratoin of San Carlos de Bariloche." He and President Frondizi fell into a most affectionate abrazo for the benefit of the photographers, after signing the handsome looking document.

Irrigation systems on Hawaii's sugar plantations represent an investment of more than $50 million.

INFORMATION WITHOUT OBLIGATION

FIND OUT WHY CONTACT LENS ARE RECOMMENDED FOR SOME CHILDREN

CONTACT LENS INFORMATION & FITTING CENTER

103 N. SAGINAW FE 2-0792

(Advertisement)

DOES GETTING UP NIGHTS MAKE YOU FEEL OLD

Thousands are now discovering how much stronger and better they can feel by combating ordinary Kidney or Bladder Irritations. These irritations often occur after 35, and may make you tense and nervous from too frequent, burning or itching urination both day and night. Secondarily, you may lose sleep and suffer from Headaches, Backache and feet old, tired, depressed, in such irritation. CYSTEX usually brings fast, relaxing comfort by curbing irritating germs in strong, acid urine and by giving analgesic pain relief. Safe for young or old. Get CYSTEX at druggists. Feel better fast.

be smart-look smart

It takes "skill"...

OUR SPECIALTY IS SKILLFUL CLEANING

The Choice of Pontiac FOX DRY CLEANERS

COMPLETE SHIRT SERVICE

719 W. Huron FE 4-1536

Quality Cleaning Since 1929

be smart-look smart

See The Dinah Shore Chevy Show in color Sundays, NBC-TV—The Pat Boone Chevy Showroom weekly, ABC-TV.

HOW MUCH IS A 10-YEAR EDGE IN A COMPACT CAR DESIGN WORTH?

YOU DECIDE HOW MUCH MORE CORVAIR GIVES YOU IN COMFORT, CONVENIENCE AND CONTROLLABILITY . . . WITH THESE EXCLUSIVE FEATURES. THEY DON'T COST ONE PENNY EXTRA!

REAR ENGINE TRACTION—You climb right out of snow, sand and mud where other compact cars bog down.

AIR COOLING—You never have to buy antifreeze—or repair a radiator. And air can't boil over, ever.

PRACTICALLY FLAT FLOOR—Here's a bonus in extra foot room—more than you'll find in many big cars.

FOLD-DOWN REAR SEAT—One quick flip and you increase cargo space to 28.9 cubic feet. And it's standard equipment!

BALANCED BRAKING—The quicker the stop, the more equal is the weight distribution on each wheel. Another great advantage of rear-engine design.

FOUR-WHEEL INDEPENDENT SUSPENSION—Each wheel "walks" independently over bumps . . . and how that smooths the ride!

corvair BY CHEVROLET

Corvair 700 4-Door Sedan

Drive it—it's fun-tastic! See your local authorized Chevrolet dealer for fast delivery, favorable deals.

MATTHEWS-HARGREAVES, INC.

631 Oakland at Cass PONTIAC, MICH. FE 5-4161

NEW MOTOROLA 3 CHANNEL Stereophonic HI-FIDELITY

MOST EFFECTIVE WAY TO PLAY RECORDS EVER DEVISED!

EXCLUSIVE!

Golden Audio Separator

Makes 3 Channel Stereo Possible!

The Motorola development that takes the 2 channels of sound information as they come from the stereo record and electronically separates the low notes from the middle and high notes, creating an actual, third independent channel. These 3 channels of information are then fed into...

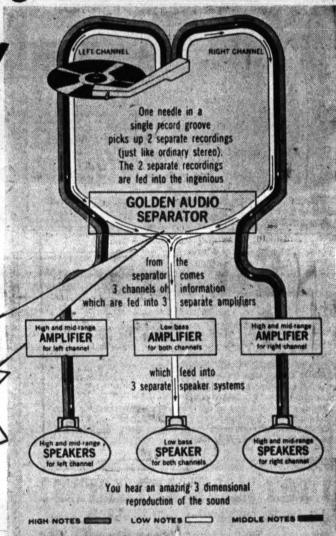

3 SEPARATE AMPLIFIERS 3 SEPARATE SPEAKER SYSTEMS

model 8K24 CONSOLE 3 CHANNEL STEREO HI-FI

Golden Stereo "400" Automatic Record Changer. .7 mil and 3 mil sapphire styli. 34 watts total maximum peak power, 17 watts total maximum undistorted power output. 5 speakers . . . one 12", two 6", two 4". Angled Sound-Sweep Panels. In grained Mahogany, Blond or Walnut colors. 29¾" high, 44" wide, 16½" deep.

2 YEARS TO PAY

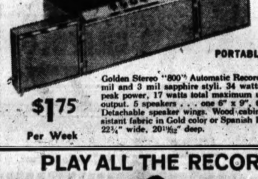

model 8H18 PORTABLE 3 CHANNEL STEREO HI-FI

Golden Stereo "800" Automatic Record Changer . . . .7 mil and 3 mil sapphire styli. 34 watts total maximum peak power, 17 watts total maximum undistorted power output. 5 speakers . . . one 6" x 9", two 6½", two 4". Detachable speaker wings. Wood cabinet with scuff resistant fabric in Gold color or Spanish Brown 9⅞" high, 22¼" wide, 20⅛" deep.

$1.75 Per Week

model 8K36 CONSOLE 3 CHANNEL STEREO HI-FI

Golden Stereo "400" Automatic Record Changer. .7 mil and 3 mil sapphire styli. 50 watts total maximum peak power, 25 watts total maximum undistorted power output. 5 speakers . . . one 12", two 6", two 4". Cabinet in grained Mahogany color. 31" high, 45½" wide, 18½" deep.

TO PAY 2 YEARS

PLAY ALL THE RECORDS YOU OWN PLUS THE NEW STEREO RECORDS!

OPEN MON. & FRI. NIGHTS

90 Days Same as Cash

Wayne Gabert

Lowest Interest in Town

121 N. SAGINAW FE 5-6189

Was Battered on Romantic Shoals

Margaret's Ship Comes In

By ROBERT MUSEL

LONDON (UPI) — What sort of a woman is Princess Margaret, who could have married a prince but chose a photographer?

She can be arrogant—and generous. She finds it difficult to make friends, loses friends easily. But she can be loyal and steadfast to those she loves.

She has been the highest-stepping member of the royal family since her uncle David, King Edward VIII, was the Prince of Wales and king of night clubs. Yet she also is the most-devout member of the royal family, with a deep and genuine feeling for the ritual of the established church.

She is pretty by any standards, although her husband-to-be probably would agree her nose is too long for photography. She has spectacular blue eyes, white teeth, excellent skin. She is only five feet tall and under 100 pounds, but movie star Jack Lemon who partied with her one night called her figure "sensational."

★ ★ ★

Her romances have been a composition of legend, headlines and possibly a little heartbreak.

Before she was 17 her name was linked with that of King Michael of Romania. She dated him in a plunging neckline that prompted a woman onlooker to remark to a reporter, "If she was my daughter I'd spank her."

★ ★ ★

But with all her gayety and laughter and love of dancing and parties, it took the little princess a long time to find the man to take her to the altar.

When she did, she remained in character as a woman of unpredictability but firm decision.

★ ★ ★

Princess Margaret's firmness in her betrothal to Antony Armstrong-Jones, who at 29 is just a few months her senior, was illustrated by its timing. The engagement announcement by Queen Mother Elizabeth last Friday evening came while the royal family was in mourning for two loved relatives. Even royal intimates expressed shock that the announcement had not been held a few days.

★ ★ ★

The only explanation any one could fix upon was: "Margaret wanted it that way."

That those closest to the princess are happy for her in her engagement cannot be doubted. The Queen Mother was frankly worried that her youngest daughter now in her 30th year might be heading for a long and lonely life. Her sister, Queen Elizabeth, also was known to be concerned for Margaret's future. As was her brother-in-law, the Duke of Edinburgh.

It was feared that what had been laughed off five years ago and whispered almost up to the present—that Margaret was destined for spinsterhood—might become true.

That the pretty princess would live almost three decades before she found her prince charming was not foreseen by the soothsayers who rushed into print soon after she was born in storied, gloomy Glamis Castle in Scotland on the wild and rainy night of Aug. 21, 1930. They predicted she would be married before she was 21, as legend decreed for girls born in the ancient castle where Shakespeare set Macbeth.

★ ★ ★

She was to seem close to it many times. One of her romances was to become the sensation of the 1950s. But in the year 1960, many were beginning to wonder: "What's to become of the girl?"

Railroad car loadings are down. Liquor sales are up. Meaning, says one economist, that more people are getting loaded than freight cars . . . A statistician claims people are marrying younger today than 50 years ago. We don't know about that (says H. C. Diefenbach) but they surely are marrying oftener. —Earl Wilson.

AP Photofax

DUM DUM DE DUM — Presenting a Mona Lisa profile, Princess Margaret poses at the piano for a birthday photo last Aug. 21 when she was 29. Antony Armstrong-Jones, who Friday became the princess' fiance, was engaged to take the picture. One wonders if she could have been silently picking out the wedding march waiting for the photographer to get set for the shot.

Indians Don't Want TV to 'Inebriate' Their Hero

TUCSON, Ariz. (AP) — Will a forthcoming television play based on the life of Indian war hero Ira Hayes depict him as just a drunk? Or will it present him as a victim of society?

★ ★ ★

The Gila River Pima-Maricopa tribe, to which Hayes belonged, says the National Broadcasting Co. production will show him as "just another drunken Indian."

"It doesn't matter if he's a lovable drunk or a disgusting drunk, he's still just another drunken Indian," tribal attorney Z. Simpson Cox said Saturday. "The tribe feels this is not a true presentation of the man."

The play tentatively is scheduled for a March 27 telecast on NBC's Sunday Showcase.

★ ★ ★

The program's executive producer, Robert Allen Aurthur, said Sunday: "If the Pima Indians think we are portraying Ira Hayes as only a 'drunken Indian,' they're making a terrible mistake. In fact, a lot of people already consider Hayes as just a drunk. I think we'll change that impression."

Aurthur said the script depicts Hayes "as a man who is symbolic of a large section of the population —as a victim of society."

Hayes was one of the U.S. Marines in the famed World War II photograph of the flag raising during the fighting on Iwo Jima. After the war he became an alcoholic. In January 1955 Hayes was found in a muddy field on the Pima reservation, dead of too much alcohol and exposure. He was 32 years old.

The Pima-Maricopa tribal council has carried its protest of the play to Secretary of the Interior Fred A. Seaton. It hopes to send a delegation to Washington this week to testify before a congressional committee which is investigating the radio-television industry.

In Washington, Vern Stephens, assistant to the Indian commissioner, said the Bureau of Indian Affairs also will oppose the telecast.

Spirits Overflow at Ceremony for Japan Prince

By KENNETH ISHII

TOKYO (AP)—Champagne and Japanese wine flowed at the Imperial Court today in honor of Japan's newly named heir to the throne.

The toasts were for 7-day-old Naruhito Hironomiya, who was named with the traditional ceremony required for an infant in line for the ancient chrysanthemum throne.

Emperor Hirohito and Empress Nagako, the proud grandparents, and Crown Prince Akihito, 26, the happy father, received the best wishes of Prime Minister Nobusuke Kishi and a host of high-ranking leaders who called at the moated downtown palace.

The name Naruhito means one who combines virtue with affection, omniscience, morale perfection and humanitarianism.

The title, Hironomiya, means prince of serenity.

K and Sukarno Sign Credit Pact

$250 Million Deal Calls for Indonesians to Stay Aloof From SEATO

BOGOR, Indonesia (AP) — The Soviet Union is lending Indonesia a 250-million-dollar credit in a move to check this Southeast Asian nation's slow drift westward.

Soviet Premier Nikita Khrushchev and Indonesian President Sukarno signed economic and cultural agreements Sunday which will give these agricultural islands a big boost toward industrialization.

In turn, Sukarno promised in a joint communique to continue his "policy of non-alignment with existing military alliances." The only alliance in the area is the Southeast Asia Treaty Organization (SEATO); which Indonesia, despite its growing friendliness toward the West, has shown no inclination to join.

The economic pact granted Indonesia a seven-year credit at 2½ per cent interest to be paid back over 12 years in British pounds or commodities. The loan will enable Indonesia to build a steel plant and develop her agricultural, textile, chemical and nonferrous metal industries. It also provides for construction of one or two nuclear reactors.

Khrushchev also announced the Soviet Union will build a 200-bed hospital and clinic as a gift.

By extending this help, Khrushchev hopes to keep Indonesia out of the Western camp. But Foreign Minister Subandrio said Indonesia still needs 500 million dollars to set up a program of industrialization.

Waite's

SHOP TONIGHT and Friday Nights Till 9

Use a Waite's Flexible CCC Charge

RING DEMONSTRATION!

Miss Carolyn Connole will be at Waite's all this week

DEMONSTRATING fabulous copies of fine

GLAMOROUS COSTUME RINGS

You'll be amazed at the fire and beauty of these simulated stones in 10K gold-filled or sterling settings . . . each ring a fabulous copy of fine platinum or gold-set rings. Collection includes wedding and engagement rings, solitaire and cocktail rings and birthstones. Sizes 5 to 9. Others to $39.98.

$3.98 plus tax

Waite's Jewelry . . . Street Floor

BAMBOO

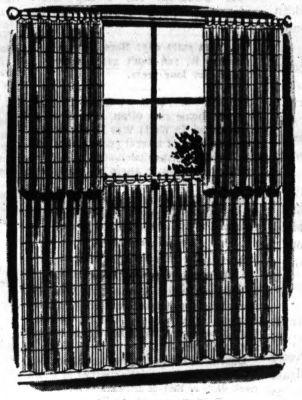

NATURAL BAMBOO CAFES

26" long 99c
30" long 1.29
36" long 1.69
Valance 99c

A decorative accent to any decor, bamboo looks especially smart with the new Far Eastern influence. Or, glamorize your recreation room or porch. See our fine selection now!

BAMBOO DRAPERIES

48 by 54" long 1.99
72 by 54" long 2.99
96 by 54" long 3.99
48 by 84" long 2.89
72 by 84" long 4.49
96 by 84" long 5.89
144 by 84" long 8.89

MATCHSTICK ROLL-UPS

30 by 72" long 1.59
36 by 72" long 1.89
48 by 72" long 2.59
60 by 72" long 3.29
72 by 72" long 3.99
84 by 72" long 4.49
96 by 72" long 5.29

Waite's Drapery Dept.—Fourth Floor

Whichever You Prefer . . . .

GLASSES or CONTACT LENSES

NU-VISION Prescribes and Fits Them to Your Individual Needs . . .

Whatever your visual needs and preference — let Nu-Vision serve you efficiently and expertly! If your choice is Glasses, you can be assured of the widest selection of attractive frame styles and the finest lenses. If your choice is Contact Lenses—you can expect to be fitted with the newest most comfortable invisible lenses available and by the most modern scientific methods. Whatever your choice, you're right to be fitted by Nu-Vision

E. CHORYAN, O. D.

Open Daily 9:30 A.M. to 5 P.M. Friday 9:30 A.M. to 8:30 P.M.

NU-VISION OPTICAL STUDIOS

109 N. Saginaw St.

FE 2-2895

BAZLEY CASH MARKET

78 N. SAGINAW ST.

TUESDAY ONLY SUPER SPECIALS AT BAZLEY'S

7 RIB CUT PORK LOIN 27c lb.

FRESH MEATY SPARE RIBS Lb. 23c

FRESH MEATY PORK NECK BONES Lb. 10c

Dobby Border WESTMINSTER matches checked FINESSE . . .

Color-Drenched MARTEX Towel Coordinates

Westminster		Finesse	
Bath	1.98	Bath	1.98
Hand	98c	Hand	1.29
W. Cloth	39c	W. Cloth	49c
		Fingertip	59c

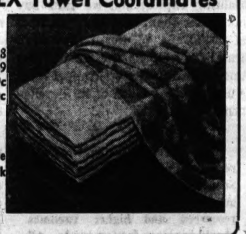

Thick, thirsty towels in matching colors!

● Antique Gold ● Butternut ● Turquoise
● Shadow Green ● Blush Pink

Waite's Linens . . . Fourth Floor

BRAKES RELINED

ALL 4 WHEELS

$9.95 FORD PLYM. CHEV

INCLUDES LABOR AND MATERIAL

1-HOUR SERVICE

FREE! LIFETIME BRAKE ADJUSTMENT

GUARANTEE IN WRITING

NO CASH NEEDED! LOW BUDGET TERMS!

Open 8 to 7 Daily — 8 to 6 Sat.

GOLD CREST BRAKE SHOP

975 Orchard Lk. Rd. (cor. Telegraph Rd., Pontiac) Next to Park-Inn Restaurant

FE 3-7936

Ask for Your Free Window Scraper

OPEN TONIGHT 'TIL 9 P.M.

TILE OUTLET—1055 W. HURON FE 8-3717

PONTIAC'S LARGEST ARMSTRONG DEALER

BG

Vinyl Plastic LINOLEUM Floor Covering 69¢ Sq. Yd. 1st QUALITY

SPECIAL! KING SIZE PLASTIC WALL TILE 81/2x81/2 Reg. 32c Sq. Ft. Now 19c Sq. Ft.

Asphalt Tile Spatter 4¢ Ea.

ARMSTRONG CORLON Solid Vinyl Tile 9 x 9 All First Quality 12¢ Ea.

CERAMIC FLOOR TILE 2½ Sq. Ft. to a Sheet Unglazed Random Pattern $1.49

COUPON Beginners' MOSAIC KIT Reg. $1.00 for Ash Tray complete 69¢ Coupon Good 'Till 3-29-60

We Are Your Authorized SANDRAN DEALER If You Don't Buy Your Tile From Us, We Both Lose Money!

White Paint Inside—Outside $1.69 Gal.

½ PRICE SALE! PLASTIC WALL TILE

Reg. 6c.....Now 3c Reg. 4c.....Now 2c
Reg. 5c.....Now 2½c Reg. 2c.....Now 1c

WALL BOND PAINT, Reg. $5.95....Now $2.98

MON., THURS., FRI. UNTIL 9 P.M. TUES., WED., SAT. UNTIL 6 P.M.

Wonderfully soft and warm . . . Guaranteed mothproof

Washable 100% ACRILAN BLANKETS

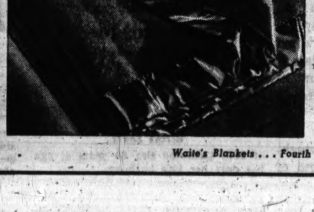

$9.98

This soft, wonderfully warm and luxurious blanket is made of 100% Acrilan acrylic fiber by Chemstrand. It's washable, mildew and mothproof and resists stains and soiling. 72 by 90", nylon binding. Pink, toast, yellow, green or blue.

Waite's Blankets . . . Fourth Floor

U.S. Hockey Victory Climaxes Winter Olympics

By JACK STEVENSON
Associated Press Sports Writer

SQUAW VALLEY, Calif. (AP)—America's Cinderella hockey team the club they said couldn't win but did, capped the climax of a 1960 Winter Olympic Games that opened amid criticism and closed with high praise.

★ ★ ★

Coach Jack Riley's Yankees won the first hockey gold medal in this nation's history yesterday by staging a third-period comeback for six goals and a 9-4 victory over Czechoslovakia after trailing 4-3.

★ ★ ★

That rally brought the United States its third gold medal of the Games and a third-place finish behind Russia and Sweden. The Swedes were just one-half point ahead in the unofficial standings.

Four years ago at Cortina, Italy, the forces of Uncle Sam finished sixth two two gold medals—both in figure skating. They captured the same two this time as Carol Heiss and David Jenkins proved victorious. Then came the surprising hockey triumph that included victories by 2-1 and 3-2 over the favored forces of Canada and Russia.

★ ★ ★

The Americans were sitting disconsolately in their dressing room between the second and third periods of yesterday's hockey game. They were trailing 4-3. In walked Soviet capt. Nikolai (Solly) Sologubov, who suggested they all take a whiff of oxygen to offset the 6,200-foot altitude.

They followed his advice and and crashed home six goals in the final period, three by Roger Christian of Warroad, Minn. He also had one earlier.

★ ★ ★

The Squaw Valley facilities were lambasted nearly continually since the games were awarded to this area in California's High Sierra four years ago. Criticism ranged from the downhill ski course to hotdog prices. There were dire predictions of failure.

It snowed when the Games opened on Feb. 18 but from that day on the weather conditions proved nearly ideal.

As the games drew to a close yesterday, there were congratulations from European sports officials and from Avery Brundage, president of the International Olympic Committee. He said:

"I feel that the people of the state of California and Nevada—the entire nation, in fact—should be extremely proud of what has been accomplished in Squaw Valley.

"To start," the facilities were pronounced excellent by the leading technical experts of the world. . . .

"The competition has been extremely keen, but without upto-ward incidents or complaints. The distribution of medals has been wide and honors have been well divided, as attested by the fact that 14 nations have received awards."

★ ★ ★

Russia scored 165½ points with big showings in the men's and women's speed skating. In men's skating Eugeni Grishin won gold medals at 500 and 1,500 meters while Lidija Skoblikova took a pair in women's skating.

But the Russians didn't get a gold medal in cross country skiing or successfully defend their Olympic hockey title. But they led in gold medals with seven.

★ ★ ★

Sweden tallied 71½ points with three gold medals while Uncle Sam's forces had 71 and Germany 70½. Germany took four gold medals.

East Germany's Helmut Recknagel captured the final one yesterday in the special ski jumping with a best jump of 93.5 meters, or 307 feet. Second place went to Finland's Nilio Halonen, 19-year-old student, who had a leap of 92½ meters or 303 feet as his best. The best the U.S. could do was seventh by Ansten Samuelstuen of Steamboat Springs, Colo. He had 211.5 points.

★ ★ ★

A crowd estimated at 28,000 for the final day's activities swelled the 11-day total of 240,900, still below the hoped-for total of 350,000. It's expected the planners will have to dip into the one million dollars "Snowy Day Fund" voted by the legislature as the last of $8,890,000 in state appropriations. The federal government kicked in another 4½ million and private enterprise 2 million in his 20 million dollar project.

★ ★ ★

Now the state plans to take over the facilities as a state park and the entire issue can be expected to bring fireworks on the political scene like those of the impressive closing ceremony.

AP Photofax

CHAMPION YANKS—A happy band of American hockey players let go a yell at the end of yesterday's victory over Czechoslovakia in which the U. S. team captured a gold medal with a 9-4 win.

Olympic Wrapup

SQUAW VALLEY—The final unofficial point standings and medals distributed in the Winter Olympic Games as as follows:

Country	Pts.	Gold	Silver	Bronze
Russia	165½	7	5	9
Sweden	71½	3	2	2
United States	71	3	4	3
Germany	70½	4	3	1
Finland	59½	2	3	3
Norway	55	3	3	0
Austria	35½	1	2	3
Canada	32	2	1	1
France	27	1	0	2
Switzerland	26½	2	0	0
Poland	26½	0	1	1
Italy	15½	0	0	1
Czecho-slvakia	11	0	1	0
Holland	11	0	1	1
Japan	6½	0	0	0
Gt. Britain	2	0	0	0

FINAL STANDINGS

	W	L	T	Pts.	GF	GA
United States	5	0	0	10	29	11
Canada	4	1	0	8	31	10
Russia	2	2	1	5	24	19
Czechoslovakia	2	3	0	4	21	23
Sweden	1	3	1	3	19	19
Germany	0	5	0	0	5	45

SATURDAY'S RESULTS
United States 3, Russia 2
Canada 6, Sweden 3
Czechoslovakia 9, Germany 1

SUNDAY'S RESULTS
United States 9, Czechoslovakia 4
Sweden 5, Germany 2
Canada 5, Russia 5

SQUAW VALLEY, Calif. (AP) — The complete list of gold medal winners at the 1960 Winter Olympics:

Men's 15-kilometer cross-country—Haakon Brusveen, Norway, 8:55.5.

Men's 30-kilometer cross-country—Sixten Jernberg, Sweden, 1:51:03.9.

Men's 50-kilometer cross-country—Kalevi Hamalainen, Finland 2:59:06.3.

Men's 40-kilometer cross-country relay—Finland, 2:18:45.6.

Women's 10-kilometer cross-country—Maria Guskova, Russia, 39:46.6.

Women's 15-kilometer cross-country relay—Sweden, 1:04:21.4.

Biathlon — Klas Lestander, Sweden, 1:33:21.6.

Women's singles figure skating—Carol Heiss, United States.

Men's singles figure skating—David Jenkins, United States.

Pairs figure skating—Barbara Wagner and Robert Paul, Canada.

Women's 500-meter speed skating—Helga Haase, Germany, :46.9.

Women's 1,000-meter speed skating—Klara Guseva, Russia, 1:34.1.

Women's 1,500-meter speed skating—Lidija Skoblikova, Russia, 2:25.2.

Women's 3,000-meter speed skating—Mies Skobikkova, 5:14.3.

Men's 500-meter speed skating—Eugeni Grishin, Russia, :40.2.

Men's 1,500-meter speed skating—Grishin and Roald Aas, Norway, tie, 2:10.4.

Men's 5,000-meter speed skating—Viktor Kositchkin, Russia, 7:51.3.

Men's 10,000-meter speed skating—Knut Johansen, Norway, 15:46.6.

Women's downhill — Heidi Biebl, Germany, 1:37.6.

Women's giant slalom—Yvonne Ruegg, Switzerland, 1:39.9.

Women's slalom—Anne Heggtveit, Canada, 1:49.6.

Men's downhill — Jean Vuarnet, France, 2:06.

Men's giant slalom—Robert Staub, Switzerland, 1:46.2.

Men's slalom—Ernst Hinterseer, Austria, 2:08.5.

Combined Nordic—George Thoma, Germany, 437.952 points.

Special ski jump — Helmut Recknagel, Germany, 227.2 points.

Hockey—United States.

Mrs. Omelenchuk Flies Home, Wins 5th State Crown

ALPENA (AP) — Jeanne Omelenchuk missed out in the fancy medals in the Olympic Games speed skating but she's still in comand at home.

Mrs. Omelenchuk, back from Squaw Valley, Calif., barely in time, swept to her fourth straight Michigan women's championship yesterday in a grand slam of all five events. It was the fifth state title for her.

The Detroit girl came here in a dash by car after arriving at Willow Run Airport Saturday midnight from Squaw Valley.

Jeanne's victory figured in a repetition of a familiar Detroit combination triumph. Tom Augustitus of Detroit won his third straight men's title.

SATURDAY'S COLLEGE SCOREBOARD
HOCKEY
Minnesota 4, Michigan 2
Warroad (Minn.) 3, Michigan Tech 2
Denver 1, Michigan State 1
TRACK
Michigan 87, Michigan State 54
Central Collegiate track meet
Western Michigan 97, Notre Dame 72
Central Michigan 25, Marquette 14
Chicago Loyola 7, Detroit 7, Drake 3
Eastern Michigan 85½ Baldwin-Wallace 48½
FENCING
Wayne State 16, Michigan State 11
WRESTLING
Central Michigan 30, Wisconsin-Milwaukee 8
Washington & Jefferson 21, Wayne State 11
Michigan State 14, Michigan 11
SWIMMING
Central Michigan 63, Wisconsin-Milwaukee 49
Michigan State 74, Illinois 31

WEEKEND FIGHTS
MEXICO CITY—Humberto (Kid) Anaduse, 130, Mexico, stopped Ricardo Cajalrio Moreno, 130½, Mexico, 10.

Warriors Edge Pistons, 113-111.

Gola, Wilt Pace Philly to Season's 9th Win Over Detroit

DETROIT (AP)—Wilt (The Stilt) Chamberlain was slow in getting started but once he got under way it was an old story as Philadelphia beat Detroit 113-111 in their basketball game yesterday.

★ ★ ★

For three quarters of play, Chamberlain was held to 12 points and he clicked for 11 in the final period for the Warriors' sixth victory in nine games over the Pistons.

Chamberlain's 23 points kept him in the unusual position of runnerup to the high point man—teammate Tom Gola with 24. Gene Shue got 22 for Detroit.

The Pistons return to action in a game with Cincinnati at St. Louis tomorrow night.

Detroit's defeat yesterday prevented a Piston sweep of its weekend games after its stunning 116-114 victory at St. Louis Saturday night over the St. Louis Hawks, Western Division champions.

★ ★ ★

In other games Sunday, the Boston Celtics beat the New York Knickerbockers, 129-125 and the St. Louis Hawks turned back the Cincinnati Royals, 122-105.

PHILADELPHIA	G	F	T	DETROIT	G	F	T
Arisin	7	5-5	19	Conlin	5	7-7	17
Beck	6	6-8	18	Dess	7	1-1	15
Chm'in	10	5-12	25	Dukes	7	3-4	17
Gola	10	4-5	24	Howell	7	3-4	17
Orb'att	4	0-1	8	Lloyd	2	0-0	4
J'hsn	8	4-5	20	McGuire	6	1-2	13
Rodg'rs	8	0-0	16	McMil'n	1	0-7	2
S'dsbry	4	2-3	10	Shue	8	6-8	22
				Windis	1	2-2	4
Totals	48	17-32	113	Totals	44	23-36	111
Philadelphia				34	26	27	34—113
Detroit				25	36	38	28—111

City Basketball Playoffs Begin

The annual post-season City League basketball playoffs in classes A, B and C get under way this week at three local centers. City championships are at stake in each division.

★ ★ ★

Class A and Class B playoffs begin tonight at Pontiac Central and Pontiac Northern, respectively, while the Class C tournament starts Tuesday evening on the PCH court. All competition is on a double-elimination basis.

The Class D loop's 2nd division tourney resumes tonight with two games at Lincoln Junior High. The "D" circuit's 1st division playoffs resume Wednesday at Lincoln. Welden's has reached the title round in that division.

Playoff schedule:

MONDAY
At Pontiac Central
CLASS A—Shaw's Jewelers vs. Lakeside Royals, 7 p.m.; Freeman A.M.E. vs. Knights of Columbus, 8:30 p.m.
At Pontiac Northern
CLASS B—Clarkston vs. Avondale, 7 p.m.; Griff's Grill vs. Larry & Shep, 8:30 p.m.
At Lincoln Junior High
CLASS D (2nd division)—Eastside vs. Aces, 7 p.m.; Lee's Sales vs. Black Hawks, 8:30 p.m.
TUESDAY
At Pontiac Central
CLASS C—Pontiac Police vs. Eastside Shopping, 7 p.m.; Town & Country vs. Field's Landscape, 8:30 p.m.

Hawks Beat Detroit, 5-2

Hull Too Much for Wings

CHICAGO (AP) — A hot Bobby Hull was too much for the Detroit Red Wings to handle and the Chicago Black Hawks blasted out a 5-2 victory over the Wings last night.

Hull, sweeping into a tie for the National Hockey League's scoring lead with Toronto's Bronco Horvath, scored two goals and an assist. Each now has 73 points.

The defeat forced the Wings to accept a split in their weekend games. They won from the Toronto Maple Leafs at Toronto Saturday night 4-3 on Gordie Howe's goal.

Detroit's victory over Toronto was its first road game triumph since Dec. 20, but the Black Hawks didn't give the Wings much time at all for celebration.

With two goals in the first period, Chicago was out in front to stay. Hull assisted on one and then scored once each in the second and third periods.

Murray Balfour got Chicago's first goal on a rebound and defenseman Pierre Pilote the second with Howe in the penalty box. Norm Ullman deflected Howe's drive into the Chicago net for Detroit's first score in the second period. It was pretty much all Chicago from there to the end, however, with Jack McIntyre netting Detroit's last goal in the last five minutes.

Toronto exploded for three goals in the last period last night to beat New York 5-3.

★ ★ ★

Gerry Ehman tied the score 3-3 early in the period, Bill Harris fired home the clincher and Gerry James added an insurance tally. Andy Bathgate scored twice for New York.

NHL STANDINGS

	W	L	T	Pts.	GF	GA
Montreal	36	12	11	83	222	121
Toronto	30	23	6	66	175	166
Detroit	29	25	13	59	165	173
Chicago	24	27	19	58	170	163
Boston	25	29	15	56	195	210
New York	14	35	12	40	166	224

TIRE DISCOUNTS
*BRAND NEW—FIRST CLASS
6.70x15 Blk. ..... $ 9.95
W.W. $11.95
7.50x14 Blk. $12.95
W.W. $15.95
Plus Tax & Recappable Exch.
UNITED TIRE SERVICE
1007 Baldwin FE 5-8417

VALUABLE COUPON
KING Installation Center
UNCONDITIONAL GUARANTEE
60 S. Telegraph Rd. — Opp. Tel-Huron
Open Daily 9 to 6 Friday 9 to 9
FE 3-7060 FE 3-7068
THIS COUPON IS WORTH $2.00 Toward the Purchase of Muffler for Any Car
FREE 15 MINUTE INSTALLATION
GOOD AT OUR 60 S. TELEGRAPH LOCATION ONLY

MEN WANTED
To Train for High Salary Position in Electronics, Radio & Television. Day and Evening Classes Allow You to Remain Fully Employed While Training.
Mail Coupon or Call for Complete Information. No Obligation.
WO 2-5660
Electronics Institute
2437 Woodward (Donovan Bldg.) 2 Blocks North of Fox Theater Korean Veteran Approved. 5-59
Name ..... Phone .....
Address ..... City .....

FREE INSTALLATION! 20,000 Miles or 1-Year Written Guarantee
Open Daily 8 to 7—Sunday by Appointment
COMPLETE PRECISION INSTALLATION
BRAKES RELINED
FORD—CHEVY to PLYMOUTH
$9.95 ALL WHEELS
Premium Power Brake Lining for Cars With Power Brake Units. $3 Per Car extra
ALL OTHER U. S. CARS $12.95
COMPARE THESE SAVINGS!

MAKE	Dealer's List PRICE	OUR PRICE	YOU SAVE!
FORD	$30.80	$9.95	$20.85
CHEVROLET	25.30	9.95	15.35
PLYMOUTH	27.00	9.95	17.05
LINCOLN	48.25	12.95	35.30
CHRYSLER	37.35	12.95	24.40
PONTIAC	30.45	12.95	17.50

ALL OTHER U.S. CARS $12.95
FREE! RUBBER CAR RUG With every brake job. Bring this ad.
1-HOUR WHILE YOU WAIT
SPECIAL WHEEL ALIGNMENT —$5.95
WHEEL BALANCING $1.50 Per Wheel
● All Work Done While You Watch
● Talk to Skilled Mechanics
● Best Work in the City
MONRO-MATIC SHOCK ABSORBERS Sale $8.75 Mfrs' Cost FREE Installation
BUDGET TERMS
We Honor Security or International Charge Plates
BONDED BRAKES
121 WAYNE ST., PONTIAC FEderal 3-7855
behind Federal's

Brand Name Quality Products Make Your Car Last Longer
A-C Spark Plugs
Goodyear Fan Belts and Hoses
DELCO Batteries and Shock Absorbers
HOLLY Carburetors and Ignition
Distributor for Local Servicemen
AUTO ELECTRIC SHOP 367 S. Saginaw St. FE 2-9129

SPEEDWAY FUEL OIL
OAKLAND FUEL and PAINT
Call FE 5-6159

FREE COMPLETE CAR SAFETY CHECK
DRIVE WITH SAFE BRAKES
we'll do all this...
1 Pull all 4 wheels and inspect brake linings and drums.
2 Check grease seals and wheel cylinders for leakage.
3 Clean, inspect, repack and adjust front bearings.
4 Add brake fluid if necessary.
5 Adjust brakes on all 4 wheels for "like new" efficiency.
6 Road test brakes to assure proper operation.
for only $1.19 ANY CAR
ALL THIS...
BRAKES ● Pull all 4 wheels and inspect brake lining, grease seals, cylinders. Add fluid.
● Repack front bearings.
● Precision adjust brakes.
ALIGNMENT ● Correct caster and camber.
● Correct toe-in, toe-out.
BALANCE ● Balance both front wheels.
● Install necessary weights.
for only 9.95 ANY CAR
Firestone
146 W. HURON
FE 2-9251
EASY TERMS

TIRE SALE GUARANTEED NEW TREADS
2 FOR $19.85 Plus Tax & Retreadable Casing—Blackwall Only
750x14 Only TUBE or TUBELESS
NEW TUBES as low as $1.95
B.F.Goodrich
"WE NOW OPERATE OUR OWN RECAPPING PLANT HERE"
MOTOR MART SAFETY CENTER
FE 3-7845 121 E. Montcalm St. FE 3-7846

Olds SALES ARE JUMPING!
Olds DEALERS are on their toes and anxious to talk to you during
Olds FEBRUARY FESTIVAL OF VALUES!
See your local authorized OLDSMOBILE QUALITY DEALER

MAKE OVER RATES

Pontiac Dems Elect Jaruzel President

Members of the Pontiac Democratic Club yesterday elected Stanley J. Jaruzel of 141 W. Hopkins Ave. as 1960 president of the organization.

He succeeds Allen Pilkinton of 57 E. Hopkins Ave., past president who became first vice president.

* * *

George Tate, 224 W. Ann Arbor Ave., was elected second vice president; Edward Keehn of 183 Pingree Ave. was chosen treasurer; Frank Hicks of 34 W. Hopkins Ave., recording secretary; and Mrs. Dora Johnson, 346 E. Pike St., corresponding secretary.

* * *

Fire Department Needs Help: Uncover Hydrant

Pontiac home owners and merchants today were asked to shovel away snow from fire hydrants located near their buildings.

* * *

Fire Marshal Charles E. Metz asked for the cooperation of the public "so that firemen, in an emergency, can hook up their lines to the hydrants as quickly as possible."

He explained that the few minutes lost while firemen did such work might be the "big differeece" between a minor and major conflagration.

NOTICE OF PUBLIC HEARING

Notice is hereby given of a scheduled public hearing to be held by the Pontiac Township Zoning Board of Appeals, 2060 Opdyke Road, Monday, March 7th, 1960, at 7:30 p.m. to consider the following application for rezoning:

To change from RP to Industrial:

Part of Lot 38, Supervisor's Plat No. 8 in Section 25 of Pontiac Township, Oakland County, Michigan, described as follows: Commencing at the N.E. corner of Lot 38, thence S 3° 08' 40" E a distance of 300 ft. to the point of beginning of this description, thence S 81° 51' 20" W a distance of 250 ft., thence S 3° 08' 40" E a distance of 300 ft., thence N 81° 51' 20" E a distance of 250 ft., thence N 3° 08' 40" W a distance of 300 ft. to the point of beginning.

Persons interested are requested to be present. A copy of the zoning map and the proposed changes are on file in the office of the Township Clerk and may be examined by those interested.

LLOYD LUDY
Chairman, Zoning Board
GRETA V. BELOOF
Township Clerk
Feb. 16, Feb. 29, 1960

STATE OF MICHIGAN IN THE PROBate Court for the County of Oakland, Juvenile Division.

In the matter of the petition concerning Christy Monte, minor. Cause No. 16458.

To Angelo Monte, father of said minor child.

Petition having been filed in this Court alleging that the present whereabouts of the father of said minor child are unknown and said child has resided in this County and that said child should be placed under the jurisdiction of this Court.

In the name of the people of the State of Michigan, you are hereby notified that the hearing on said petition will be held at the Oakland County Service Center, Court House Annex, 1361B West Blvd. in the City of Pontiac in said County, on the 8th day of March, A.D. 1960, at nine o'clock in the forenoon, and you are hereby commanded to appear personally at said hearing.

It being impractical to make personal service hereof, this summons and notice shall be served by publication of the same one week previous to said hearing in The Pontiac Press, a newspaper printed and circulated in said County.

Witness, the Hon. Arthur E. Moore, Judge of said Court, in the City of Pontiac in said County, this 15th day of February, A.D. 1960.

(Seal) ARTHUR E. MOORE
(A true copy) Judge of Probate
ELISABETH S. MENTER
Deputy Probate Register
Juvenile Division
Feb. 22, 1960

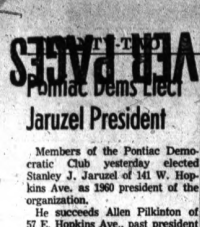

3 IN 1

Every minute in the U.S. three persons die of sickness or injuries. Of four fathers 35 years old, only three will live to see their children become 21 years old. The security and future happiness of most families depend on the earnings of the head of the family. If anything should happen to you, a Life of Virginia family income policy will provide for your family's needs. Let me tell you how little it costs.

ARTHUR LAFAVE
Representative
1080 W. Huron St.
FE 2-0219

THE LIFE INSURANCE COMPANY OF VIRGINIA
SINCE 1871 • RICHMOND, VIRGINIA

COMPLETE INSURANCE SERVICE

Life Insurance
Savings Plans
Retirement
Plans

M. E. Daniels

Vera M. Daniels

Daniels Insurance Agency
563 West Huron Street FE 3-7111

BUS SALE — An order for 305 new GM model TDH-5301's, costing $8,206,176, was awarded GMC Truck and Coach by the New York City Transit Authority. Shown signing the contract are Authority Chairman Charles L. Patterson (seated at right) and C. F. Dick, GM coach sales manager (seated at left). Also present are Paul O. Cromwell, GM eastern district manager, and Col. James B. Edmunds, in charge of TA Surface lines. The new equipment will be assigned to Brooklyn and Queens, replacing obsolete bus equipment and the system's remaining 118 trolley coaches. This order for the new-type GM coaches is the second for the Authority, the first fleet of 190 having been purchased last fall.

Business and Finance

MARKETS

The following are top prices covering sales of locally grown produce brought to the Farmer's Market by growers and sold by them in wholesale package lots. Quotations are furnished by the Detroit Bureau of Markets, as of Wednesday.

Detroit Produce

FRUITS

Apples, Delicious, bu.	$4.00
Apples, Jonathon, bu.	2.50
Apples, McIntosh, bu.	3.00
Apples, Northern Spy, bu.	2.75
Apples, Steele, bu.	4.00

VEGETABLES

Beets topped, bu.	$2.75
Cabbage, bu.	2.75
Cabbage, Red, bu.	3.50
Carrots topped, bu.	2.00
Celery, root, doz.	.75
Horseradish, pk.	1.00
Leeks, doz bchs.	2.00
Onions, dry, 50-lb. bag	1.10
Parsley, Root, doz. bchs.	1.50
Parsley, tops, doz. bchs.	2.25
Parsnips, ½ bu.	1.75
Potatoes, 50 lb. bag	1.65
Radishes, Black, ½ bu.	1.50
Radishes, Icicle, doz bchs.	.75
Rhubarb, hothouse, doz. bchs.	1.25
Rhubarb, hothouse 5-lb. Box	.75
Rutabagas, bu.	1.75
Squash, Hubbard, bu.	2.00
Turnips, topped, bu.	1.75

Poultry and Eggs

DETROIT POULTRY

DETROIT, Feb. 16 (AP)—Prices per pound f. o. b. Detroit for No. 1 quality live poultry:

Heavy type hens 23-24; light type hens 8-10; heavy type roasters, over 5 lbs. 26-28; heavy type broilers or fryers, 3-4 lbs. whites 22-23; Barred Rocks 23-23; ducklings 26.

DETROIT EGGS

DETROIT, Feb. 26 (AP)—Eggs f. o. b. Detroit in case lots federal-state graded and commercially combined:

White, grade A jumbo 34; extra large 30-34; large 29½-33; medium 28-29. Grade B large 29-30; browns, grade A extra large 34; large 29-30; medium 28-29; checks 22½.

News in Brief

Betty McCrary, of 511 N. Coats Rd., Oxford Township, reported to sheriff's deputies yesterday that someone stole her wallet containing $40 from her car while it was parked outside a Lake Orion restaurant Sunday morning.

Three inexpensive watches and two sets of cuff links were among items stolen by burglars from Beedles Patent Medicine store, 377 S. Saginaw St., it was reported to Pontiac police over the weekend.

George Robinson, 319 E. Wilson Ave., reported to Pontiac police yesterday that someone stole a watch from his home.

Pancake supper. All you can eat. Tues., March 1, 5:30 to 7:30. All Saints Church, Stevens Hall, Pike and William Street. Donations: Adults $1.00, children 50c. Adv.

Pancake and sausage supper at St. Vincent's Hall, 197 S. Park. Served from 5 p.m. on Tues. night, March 1. Adv.

About half a million Americans are employed by state and local governments on highway construction and maintenance, according to the Automobile Manufacturers Association.

Science Stocks Key Advance

NEW YORK — "Science" stocks continued to make strides as the stock market moved higher in fairly active trading early today.

Gains of fractions to about a point among pivotal issues outnumbered losers. In the electronic and protographic group gains ran to 3 or 4.

Polaroid was up about 4 and Texas Instruments around 3. Transitron advanced about 2. Gains of close to a point were made by Radio Corp. and Philco.

Ford was off a fraction following news of further shutdowns and layoffs. American Motors gained well over a point. The company is hiring additional workers and plans to step up production. General Motors and Chrysler advanced fractionally.

Steels held firm, Jones & Laughlan gaining a fraction. Steel production is expected to continue a gradual downtrend this week.

* * *

Most coppers were lower as the strike-harassed industry headed for full production. Anaconda was off about a point, Phelps-Dodge and Kennecott dropped fractions.

Goodrich rose more than a point. American Tobacco was about a point higher.

American Home Products, which reported record sales and earnings, gained a fraction. Other small gainers included Pfizer, Schering, Liggett & Myers, American Telephone, Union Carbide, Allied Chemical, General Dynamics and Goodyear.

Opening blocks included; Hupp, up ⅛ at 12¾ on 8,000 shares; Ampex, up ½ to 40½ on 7,000; and Radio Corp., up 1 to 67½ on 6,500.

Woman Is Injured While Tobogganing

A Detroit woman suffered a broken right leg last night while tobogganing in West Bloomfield Township, said Pontiac State Police.

* * *

Carol A. Beane, 20, of 11411 Terry, was taken to Pontiac General Hospital for emergency treatment and then transferred to Mt. Carmel Mercy Hospital, Detroit.

Troopers said the woman was on a toboggan with four friends when it hit a water hole, throwing the riders in all directions.

None of the others was hurt.

* * *

The accident happened on a hill along Drake road north of W. Maple road at about 9:30.

Pontiac Township Dems to Hear Billy S. Farnum

Billie S. Farnum, new deputy chairman of the Democratic State Central Committee, will be guest speaker tonight when the Pontiac Township Democratic Club meets to reconstitute its old club.

Past members and new will meet at 8 for the election of officers and a complete renovation of the club's bylaws. The meeting will be at the township hall, 2060 Opdyke Rd.

Farnum, formerly of Waterford Township, will speak on "Club Organization."

Truman for Defense

MIAMI BEACH, Fla. — Former President Harry S. Truman says it is a lot better to have a strong national defense than a balanced budget.

New York Stocks

(Late Morning Quotations)

Figures after decimal points are eighths

Admiral	22	LOF Glass	62.1
Air Reduc	76	Lib McNeil	10.3
Allied Chem	53.4	Ling & Mc	84.2
Allis Chal	36.4	Lockh Aircr	26.5
Alum Ltd	39.2	Lone S. Cem	39.1
Alcoa	62.3	Mack Trucks	27.2
Am Airlin	21.1	Lorillard	38
Am Can	37.3	Mack Tr pf	38
Am Cyan	52.5	Martin Co	42.7
Am M & Fr	20.1	Marq Cmt	46
Am Motors	73	Mead CP	42.4
Am Mot Glas	10.3	Merck & Co	100.2
Am Smelt	48.6	Merr Ch & S	17.2
Am Tel & Tel	169	Mpls Hon	142
Am Tob	107.4	Monsan Ch	46
Am Viscose	46	Monsan Ch	46
Anac W&C	46	Mont Ward	40.6
Armco Ste	66.4	Mot Wheel	11
Armour & Co	41	Murphy Oil	102.4
Atchison	24.6	Murray Cp	36.4
Atl Refin	52.2	Nat Bisc	32.4
Balt & Oh	40	Nat Cash R	51.2
Beth Steel	49.6	Nat Dairy	49.6
Boeing Air	28.2	Nat Distil	27
Borg Warn	42.3	Nat Gypsum	46
Brist My	46	Nat Lead	86.6
Budd Co	22.3	Nat Steel	60.2
Budd Co pf	22.3	Norf & West	12
Burroughs	19.4	Nor Am Av	43.1
Calum & H	22.3	Nor Pac	30
Can Dry	20	Nor Sta PW	34
Can Pac	25.3	Ohio Oil	94.2
Capital Airl	10.6	Owens Cng	65.2
Carrier Cp	46.4	Owens Ill	85.3
Case, JI	16.6	Pan A W Air	18.5
Cater Trac	30.7	Penn Rpt	42.7
Chrysler	57.4	Penn Rr	42.1
Cities Serv	57.4	Parke Da	39.7
Clark Equip	63.4	Pepsi Co, JC	115.2
Cleve Cliffs	44.4	Pa RR	15
Coig Palm	38.5	Phillip Pet	45.5
Colum Gas	18.7	Pfizer	29.4
Colum Br	18.7	Phelps D	33
Consumer Pw	58.7	Philips Ed	123
C P Pw Pf (4.52)	91.1	Phill Pet	45.5
Cont Can	44.6	Proct & G	93.4
Cont Cop & S	13	Pure Oil	32.1
Cont Oil	47.3	Quaker	27
Copper Rng	46.1	Radio Corp	67
Corn Pd	51.1	Republic St	67.3
Corn Prod	51.3	Rey Tprg	42.2
Deere	43.3	Rey Tob	42.2
Detroit Ed	38.6	Royal Dut	40.6
Dis C Seag	20.3	Safeway St	38.5
Doug Aircr	46.4	St Reg Pap	44.3
Dow Chem	69.6	Sears Roeb	49.4
DuPont	221.4	Shell Oil	39.4
Eastn Air	27.7	Sinclair	43.6
East Kod	104	Socony Mob	42.1
Elec Auto L	44	Sou Pac	21.1
El & Mus	7	Sou Ry	46.2
Firestone	35	Sperry Rd	24.3
Ex-Cell-O	33	Std Brands	26.4
Flintkote	43.2	Std Oil Cal	43.6
Food Mach	31.1	Std Oil Ind	41.3
Ford Mot	78.4	Std Oil NJ	42.3
Freep Sul	29.1	Stud Pack	16.4
Fruehauf	29.1	Swift & Co	34.4
Gen Dynam	48.3	Tenn Gas	34.7
Gen Elec	100.6	Texaco	61.3
Gen Fds	30.2	Tex G Sul	17
Gen Motors	46.2	Textron	23.5
G Ry Sig	75.3	Tmk R Bear	37.3
Gen Tire	22.4	Tran W Air	15.6
Goodrich	73.6	Underwood	25.6
Goodyear	41.1	Union Carbide	115
Grah Paige	2.6	Un Pac	29.6
Gt A & P	30.1	Unit Air Lin	30.6
Gt No Ry	48	Unit Aircft	39.6
Greyhound	23.2	Unit Corp	3
Gulf Oil	39.2	Unit Fruit	36.1
Hersh Choc	37.5	Unit Gas Co	26.3
Homestk	49	US Lines	38
Houd Hers	20.4	US Rubber	56.6
Indust Ray	15.4	US Steel	67.6
Inland Ind	43.4	US Tob	23.6
Inland St	43	Upjohn	41.4
Int Harv	44	Walgreen	53
Int Nickel	104.1	Warn Pict	40.1
Int Paper	113.4	Westg A Bk	28
Int Shoe	37	Westg El	61
Int Tel & Tel	34.2	Wilson & Co	42.3
Johns Manv	56.4	Woolworth	46.6
Johns Man	56	Youngst Sh	59
Kaiser Al	73	Youngst Sh&T	119
Kennecott	85.4	Zenith Rad	100.4
Kimb Cls	49.4	Lear	16
Kroger	35.4		

STOCK AVERAGES
(Compiled by The Associated Press)

	30	15	15	60
	Indus	Rails	Util	Stocks
Prev. day	328.5	137.2	98.6	218.6
Week ago	327.4	136.7	98.4	217.6
Month ago	324.7	134.6	96.6	217.3
Year ago	337.1	137.1	101.2	225.6
1959 high	351.0	147.8	103.6	235.5
1959-60 low	306.1	122.8	93.4	211.5
1960 high	331.6	137.2	98.6	219.3
1960 low	324.7	80.9	72.9	156.6

DOW-JONES 11 A.M. AVERAGES

30 Indus 332.17, up 3.11
20 rails 136.69, off 0.42.
15 utils 98.61, up 0.24.
65 stocks 209.46, off 0.64.
Volume to 11 a.m., 640,000.

DETROIT STOCKS
C. J. Nephler & Co.

	High	Low	Noon
Allen Elec & Equip. Co.*			3.4
Baldwin Rubber Co.*			20
Burroughs Corp.			20
Gt. Lks. Oil & Chem. Co.*			1.7
Hall Lamp Co.*			10
Peninsular Mfg. Pd. Co.*			6.6
The Prophet Co.*			16.3
Sheller Mfg. Corp.*			10.5
Toledo Edison Co.			15.7

*No sale; bid and asked.

Grain Prices

CHICAGO GRAIN

CHICAGO, Feb. 29 (AP) — Opening grain prices:

Wheat—		Oats—	
Mar.	1.97⅜	May	73⅝
May	1.90¼	May	72¾
July	1.81¾	July	69⅛
Sep.	1.80⅛	Dec.	67⅛b
Dec.	1.81¾	Rye—	
Corn—		Mar.	1.31¾
Mar.	1.11⅝	May	1.31¾
May	1.15⅛	July	1.32⅜
July	1.18½	Sep.	1.33¼
Sep.	1.16¼	Dec.	1.27½b
Dec.	1.10¾	Lard (drums)—	
		Mar.	12.85
		May	12.97
		Sep.	13.32

b—Bid.

Cub Scout Pack 25 Sees Film at Banquet

Cub Scout Pack 25's recent Blue and Gold banquet at Longfellow School was highlighted by the showing of a Soap Box Derby film.

Three Cub Scouts received awards.

Death Notices

ALWARD, Feb. 27, 1960, THOMAS Edward, beloved husband of Dorothy Alward; dear father of Mrs. John (Pat) Pyrtle and George W. Alward. Mr. Alward will be at the Pursley Funeral Home until Monday evening, at which time he will be taken to Hall's Funeral Home, Gladwin, Mich. for service there Wednesday, March 2, at 1 p.m. Interment in Gladwin Cemetery. Mr. Alward will lie in state at the Pursley Funeral Home.

BELL, Feb. 26, 1960, WAYNE, 62, Going St., beloved infant son of Arnold and Mary Bell. Funeral service will be held Tuesday, March 1, at 1 p.m. at the William F. Davis Funeral Home. Interment in Oak Hill Cemetery.

CROTHERS, Feb. 25, 1960, BABY Boy, 22 Hazel; beloved infant son of James E. and Carol S. Crothers; dear grandson of Mr. and Mrs. Ralph Bond and Mr. and Mrs. Erwin Crothers; dear brother of Rick, Cheryl, Mike and Jim Crothers. Graveside service will be held Monday, Feb. 29, at 10 a.m. at Lakeview Cemetery with Pastor Arvid Anderson officiating. Arrangements made by Oasis Funeral Home, Drayton Plains.

DUNCAN, Feb. 26, 1960, CLARENCE D., 2700 Camden, Highland; age 51; beloved wife of Dale D. Duncan; dear daughter of Frank Alderter; dear mother of Darlene Joy, Pamela Kaye and Sandra Lee Duncan; dear sister of Thomas Molter and Mrs. Ruth Bowen; dear granddaughter of Mrs. Lena Molter. Funeral service will be held Tuesday, March 1, at 1:30 p.m. at the Ralph Richardson Funeral Home, Milford, with Rev. Wayne Biddle officiating. Interment in Oakland Memorial Park. Mrs. Duncan will lie in state at the Richardson-Bird Funeral Home, Milford.

EVANS, Feb. 27, 1960, IRVING W., 6681 Lahser Rd., Birmingham; age 69; beloved husband of Constance W. Evans; father of Mrs. Robert (Ann Evans; dear brother of Mrs. W. W. Ribbel. Funeral service was held at 1 p.m. today from the Richardson-Bird Funeral Home, Hamilton Co., 220 E. Maple, Birmingham, with Rev. Wayne Biddle officiating. Interment in Woodlawn Cemetery, Detroit.

HESS, Feb. 26, 1960, JENNIE LAmont, 113 Palmer St.; age 68; dear mother of Mrs. Ruth Hoffman, Mrs. Isaac C. (Lillian) Prevette, Mrs. Edward (Jean) Bolton and Mrs. Howard (Margaret A.) Lonsberry; also survived by eight grandchildren and 22 great-grandchildren and 22 great-great-grandchildren. Funeral service will be held Tuesday, March 1 at 1 p.m. from Huntoon Funeral Home with Rev. Ralph Hamilton officiating. Interment in Oak Hill Cemetery. Mrs. Hess will lie in state at the Huntoon Funeral Home.

HILL, Feb. 26, 1960, OLLIE B., 227 Pingree; age 82; beloved wife of Earl Hill; beloved daughter of Mr. and Mrs. Morton Conner; dear mother of Mrs. Bill and Mrs. Daisy McDixon; dear sister of Mrs. Jessie Mason and Mrs. Vera Carolina; also survived by six grandchildren and 11 great-grandchildren. Funeral service will be held Wednesday, March 2, at 2 p.m. from Voorhees-Siple Baptist Church with Rev. Ben Cummings officiating. Burial will be taken to St. Louis, Mo. for service and burial in Washington Memorial Park on Friday, March 4. Mrs. Hill will lie in state at the Voorhees-Siple Funeral Home.

KENNEDY, Feb. 26, 1960, LEWIS 294 Cherokee Rd.; age 70; beloved husband of Salenig Kevorkian; dear father of Joseph, Nishan and Kevorkian and Mrs. Hermin (Kathryn) Kalajian. Funeral service will be held Tuesday, March 1, at 2 p.m. from Jones Funeral Home with Rev. Albert Hall officiating. Interment in Mt. Hope Cemetery.

KLUN, Feb. 27, 1960, CHARLOTTE W. Hoadley, 261 State St.; beloved wife of Lloyd Klun; dear mother of Mrs. Ray (Beverly) Monett and Frederick Chadwick; dear sister of Walter, Adam and Bernard Mazurek; also survived by seven grandchildren and one great-grandchild. Funeral service will be held on Monday, Feb. 29, at 2 p.m. at the Pursley Funeral Home. Funeral service will be held Tuesday, March 1, at 11 a.m. at St. Hedwig Catholic Church. Interment in Mt. Hope Cemetery. Mrs. Klun will lie in state at the Pursley Funeral Home.

MURPHY, Feb. 26, 1960, ALFRED 33 Bellview; age 67; beloved husband of Ann Murphy; dear father of Mrs. Allen (Nancy) and Ann Campbell; dear brother of Mrs. Safeway Bradley and James Murphy; also survived by nine grandchildren and two great-grandchildren. Recitation of the Rosary will be held Monday, Feb. 29, at 8 p.m. at the Huntoon Funeral Home. Funeral service will be held Wednesday, March 2, at 10 a.m. from Holy Trinity Church. Interment in Mt. Hope Cemetery. Mr. Murphy will lie in state at the Huntoon Funeral Home.

POULTER, Feb. 25, 1960, HARRY S., 40 East Leland, Lake Orion; age 48; beloved husband of Ruby F. Poulter; beloved son of Mrs. Vera Poulter; dear father of Patsy, Peggy and Brenda Poulter; dear brother of Mrs. Ruth Bowers and Juanita Poulter; also survived by four grandchildren. Funeral service will be held Wednesday, March 2, at 2 p.m. from Flumerfelt Funeral Home.

TOWNSEND, Feb. 26, 1960, SARAH, 118 Henry Carr Court, Pontiac; beloved mother of Mrs. Mildred E. Travis, Clyde O. and Robert D. Townsend; dear sister of Mrs. Eva Ross and Mrs. Caroline Cook; also survived by six grandchildren and 14 great-grandchildren. Funeral service will be held Tuesday, March 1, at 2 p.m. from the Sparks-Griffin Chapel with Rev. Paul Hart officiating. Interment in Mt. White Cemetery. Mrs. Townsend will lie in state at the Sparks-Griffin Funeral Home.

ZEPP, Feb. 28, 1960, JOHN P., 4539 Bethbury, Walled Lake; age 85; beloved husband of Catherine Zepp; dear father of John J. Zepp. Funeral service will be held Wednesday, March 2, at 10 a.m. from St. William Catholic Church with Rev. Raymond Jones officiating. Interment in Mt. Hope Cemetery. Mr. Zepp will lie in state at the Richardson-Bird Funeral Home, Walled Lake.

In Memoriam

IN LOVING MEMORY OF MY dear husband, Grover Moore, who passed away one year ago today, Feb. 29.

His smiling way and pleasant face, Are a pleasure to recall;
In fact, I think of him each day,
And died beloved by all.
Some day we hope to meet him,
Some day, we know not when,
To clasp his hand in that bright land,
Never to part again.
Sadly missed by wife, Grace and sisters.

Funeral Directors

COATS
FUNERAL HOME
Drayton Plains OR 3-7197

Donelson-Johns
FUNERAL HOME
"Designed for Funerals"
SPARKS-GRIFFIN CHAPEL
Thoughtful Service FE 2-5261

Voorhees-Siple
FUNERAL HOME
Ambulance Service, Piano or Motor Transfer
FE 2-5219

Cemetery Lots

PEARL MT. PARK CEMETERY
Beautiful 4 grave lot. Will divide. FE 4-4865.

BOX REPLIES

At 10 a.m. Today there were replies at The Press office in the following boxes:

1, 10, 12, 13, 26, 44, 59, 61, 65, 69, 84, 87, 96, 98, 101, 104, 114, 119.

GET IT QUICK through Classified Ads! Yes, whatever it is — dial FE 2-8181 for an ad-writer and get it!

WANT RESULTS? TRY WANT ADS FE 2-8181

CLASSIFICATIONS INDEX

ANNOUNCEMENTS
Cars of Thumb 1
In Memoriam 2
Funeral Directors 3
Cemetery Lots 5

EMPLOYMENT
Help Wanted Male 6
Help Wanted Female 7
Help Wanted 8
Employment Agencies 9
Instructions 10
Work Wanted Male 11
Work Wanted Female 12

SERVICES OFFERED
Building Service 13
Business Service 14
Decorating & Papering 15
Dressmaking & Tailoring 16
Income Tax Service 17
Laundry Service 18
Landscaping 21
Moving & Trucking 22
Painting & Decorating 23
Television Service 24
Upholstering 25

NOTICES
Lost & Found 26
Hobbies & Supplies 27
Notices & Personals 28

WANTED
Wtd. Children to Board 29
Wtd. Household Goods 30
Wtd. Miscellaneous 31
Money Wanted 32
Wtd. to Rent 33
Share Living Quarters 34
Wtd. Transportation 35
Wtd. Livestock, Misc. 36
Wanted Real Estate 37

RENTALS OFFERED
Rent Apts. Furnished 38
Rent Apts. Unfurnished 39
Rent Houses Furnished 40
Rent Houses Unfurnished 41
Rent Rooms 42
For Rent Rooms 43
Rooms With Board 44
Convalescent Homes 45
Hotel Rooms 46
Resort Property 47
Rent Office Space 47
Rent Store Space 47

REAL ESTATE FOR SALE
For Sale Houses 49
Income Property 50
For Sale Lake Property 51
For Sale Resort Property 52
Suburban Property 53
For Sale Farms 54
For Sale Acreage 55
For Sale Farms 56
Farm Property 57
Sale Business Property 57
Business Opportunity 57A
For Sale or Exchange 58

FINANCIAL
Financial Opportunities 59
Sale Land Contracts 60
Mortgages 61
Credit Advisors 61A
Mortgage Loans 62

MERCHANDISE
Trades 63
For Sale Clothing 64
For Sale Household Goods 65
Antiques 65A
Hi-Fi, TV & Radios 66
Water Softeners 66A
For Sale Miscellaneous 67
Christmas Trees 67A
Christmas Gifts 67B
Boats 68
Do It Yourself 69
Camera & Equipment 69
Sale Musical Goods 71
Sale Office Equipment 72
Sale Store Equipment 73
Sporting Goods 74
Hunting Accommodations 74A
Sale Miscellaneous 75
Sand, Gravel & Dirt 76
Wtd. To Buy 77
Plants, Trees, Shrubs 78
For Sale Pets 79
Farm Tractors & Equipment 81
Hunting Dogs 81

FARM MERCHANDISE
Hay, Grain & Feed 82
For Sale Livestock 83
Wanted Livestock 84
For Sale Poultry 85
Wtd. Poultry 86
Sale Farm Equipment 87
Auction Sales 88

AUTOMOTIVE
Foreign Automobiles 89
Rent Trailer Boats 90
Trailer Coaches 91
For Sale Tires 92
Auto Service 93
Sale Motor Scooters 94
For Sale Motorcycles 95
For Sale Bicycles 96
Wtd. Automobiles 97
Fiberglas 98
For Sale Airplanes 99
Transportation Offered 100
Wanted Used Cars 101
Trucks 102
For Sale Used Trucks 103
Used Trailers 104
Auto Insurance 105
Sale Used Cars 106
Sale Used Cars 107

The Pontiac Press

FOR WANT ADS DIAL FE 2-8181

From 8 a.m. to 5 p.m.

All errors should be reported immediately. The Press assumes no responsibility for errors other than to have one incorrect insertion for that portion of the first insertion of the item in which the error occurs. Adjustments are made be sure to get your ad in the first day. Adjustment will be given without bill.

Closing time for advertisements containing type sizes larger than regular agate type is 12 o'clock noon the day previous to publication.

NOTICE TO ADVERTISERS

The deadline for cancellation of want ads for the next day is now 5 p.m. the day of publication after the first insertion.

CASH WANT AD RATES

Lines	1 Day	3 Days	6 Days
3	$1.50	$2.06	$3.15
4	2.00	2.75	4.20
5	2.50	3.44	5.25
6	3.00	3.96	6.30
7	3.50	4.40	7.35
8	4.00	5.00	8.40
9	4.50	5.50	9.45
10	5.00	6.00	10.50

An additional charge of 50c will be made for use of Pontiac Press box numbers.

Help Wanted Male

3 GOOD SALESMEN WANTED FOR Cadillac-Olds dealer. Excellent pay plan for the right men. See Mr. McCarthy at Jerome Buick Sales, 300 S. Saginaw.

$450 a Mo. Guaranteed

I need 4 neat appearing, ambitious men, 21-35 years, for a service select local territories for large national company. Married, high school grad. Write Box 106, Pontiac Press.

ACTUAL JOBS OPEN IN U. S. & So. Am. Europe, Asia. Travel paid. Write only Employment Info, Box 660, 470 Stuart St., Boston 16.

BUMP MAN OR EXPERIENCED helper. 62 Cadillac.

BOYS 16 OR OVER. OUT OF school. Full time work. Inside manager in order dept. Apply 315 Huron Bldg., 10 West Huron, 9-10 a.m. Ready for work.

CAB DRIVERS STEADY, NIGHTS and days, aged 20 or older. 432 Orchard Lake.

CAB DRIVERS, 25 OR OVER. FE 2-2026

CORRESPONDENCE SCHOOL SALESMAN

To represent nationally recognized and approved radio-TV electronics training school. Must be QUALITY LEADER — MONTHLY BONUS — HIGH EARNINGS. Upon opportunity for a salesman who is ambitious and eager to earn a substantial salary. For personal interview, write in confidence to our district sales manager, F. P. Emerke, Pontiac Press Box 110.

COUNTER MAN, EXPERIENCED. General Auto Parts, Birmingham area. Steady employment. Phone Mr. Price, FE 4-1511.

DEPENDABLE MIDDLE AGED MAN for odd jobs. Must be home most nights. Call after 5 p.m. FE 4-4660.

DRIVER SALESMAN

Age 25 to 35. Married. Permanent position with progressive company. Must be neat appearing, have car and be able to furnish bond. Apply in person, Mr. Rutledge, Manager, Pontiac Linen Service, 1 Mt. Clemens St.

EXP. DRY CLEANING DRIVER. Walker's Cleaners, Lake Orion.

JANITOR AND MAINTENANCE. Part time work, 2 hours per day, 5 days per week, evenings only, $1.25 per hour. Apply in person, 1 to 3 p.m. Mr. Murray, 1 Mt. Clemens St.

LOOKING FOR EMPLOYMENT in Pontiac? Experienced boy wanted to carry. We train you to sell a select insurance policy in your territories. Must be 21 & married. Permanent position for right party. For essential Pontiac interview, write Box 107, Pontiac Press.

MECHANIC FIRST CLASS MAN only need apply. Stevenson Auto Sales, 3217 Dixie Highway Rd. (M-59) Highland, Mich.

MAN TO WORK IN LUMBER yard to handle fork lift and loading. Must be experienced. See Mr. Sutcliffe in person at Pontiac Lumber Company, 631 Oakland, Pontiac, Michigan.

MEDICAL LABORATORY SUPERvisor, immediate vacancy in modern clinic hospital, 100 bed capacity $403 to $507 monthly depending on qualifications. Minimum requirement 1 year of experience and registry/or as a medical technologist with the American Society of Clinical Pathologists. Bachelor's degree in medical technology or bacteriology. Many Michigan Civil Service benefits. Apply or write Personnel Officer, Plymouth State Home and Training School, Plymouth, Michigan or call OLeander 2-1000.

PART TIME

2 men, 21-35 years, eves. and Sat. For interview call FE 3-2355.

PIN BOYS, MOTOR INN RECREation, 10 S. Perry.

Piano player, steady. Morey's Golf and Country Club, 2280 Union Lake Rd., off Commerce road.

PART-TIME

If you are free 9-12 p.m., and are neat appearing and clean cut, you may be sure of yearly employment. Pay is good. Car necessary. Can work 20 hours per week, and still retain present regular job. For information call Mr. Allen, OR 3-6022, 3 p.m. to 5 p.m.

ROUTE MAN WITH SELLING ability. Must be neat. Collins Cleaners, 622 Woodward Ave., Ferndale. OL 2-7711.

ROOFER MAN, $150 — $500 PER week. Age 30-35. Reply Pontiac Press Box 10.

Special Type Route

$118 a week guaranteed to start for married man with car to work 5 hours a day. Will work to replace one who wouldn't. Age 21 to 35. Call FE 2-4611 for appointment.

SALESMAN TO SELL & TR. GUARantee heating and air condition equipment. Janka Heating and Air Conditioning, 2 Baldwin Ave. FE 4-3411.

SHAPER AND MILLING MACHINE OPERATORS AND BENCH HANDS

MUST BE JOURNEYMAN 58 HOURS PER WEEK

APPLY AT

CENTRAL

TOOL & DIE CO.
690 MAPLE ROAD
TROY, MICH.

TRUCK MECHANIC. REFERENCES required. Must have own tools. Call Franklin 4-1000.

TELEPHONE CANVASSERS AND salesmen, for building modernization. Call FE 2-8245.

TELEVISION SERVICE M

THE PONTIAC PRESS

PONTIAC, MICHIGAN.

MAKEOVER PAGES

FEBRUARY

1960

MICRO PHOTO INC.
CLEVELAND, OHIO

M
H