The Weather
Snow
Details Page 2

THE PONTIAC PRESS

Home Edition

114th YEAR ★★★★ PONTIAC, MICHIGAN, SATURDAY, FEBRUARY 18, 1956—30 PAGES ASSOCIATED PRESS UNITED PRESS PHOTOS INTERNATIONAL NEWS SERVICE 7c

38 Marines Perish as Plane Rams Mountain

Shooting Victim Denies Inciting Alleged Attack

'Am a Peaceable Man,' Farmer Tells Dye Jury at Court Session

A tenant farmer, who alleges he was shot by former Fenton Village Attorney Clifford B. Dye last Aug. 26, described himself as a man who would "rather talk things out than fight," yesterday in Oakland County Circuit Court.

Dye, 53, is charged with attempting to murder William C. Clark, 27, following a purported dispute and court action between the two over management of a farm leased by Clark from Dye's sister.

Clarence L. Smith, defense attorney, yesterday asked Clark if he had been in a series of alleged fights with persons other than Dye, last year before the shooting.

Clark said he was hit in the eye by a Holly bar operator and admitted "holding" a 14-year-old boy who he said has smashed property on his farm.

But "I don't get angry," Clark asserted and "would rather talk things out than fight."

YET TO TAKE STAND

Dye has not taken the stand as yet, but observers feel he may contend the shot that hit Clark was fired in self defense.

The farmer was wounded after he went to Dye's farm to feed cattle. Clark and his wife, Lois, 27, were asked by Smith if they knew of an injunction restraining their activities pertaining to the farm operation.

Mrs. Clark said she had received a phone call from the Clarks' attorney the day of the shooting, but said she was not told to stay off Dye's adjoining farm. Clark also denied knowledge of the alleged injunction.

Mrs. Clark said Dye drove into the Clark farm last May 7 in "a rage" demanding some cattle to be moved out of a field.

TELLS OF 'Push'

The lawyer "pushed" her husband, she testified, then jumped into his car and backed up rapidly with one car door swinging open. She and a hired hand were hit by the door, she declared.

Dye stopped his car, got out, and began waving his arms and shouting for help, she stated. Dye allegedly brought an assault charge against Clark as result of the incident, "but my husband was found innocent," she testified.

Chief Assistant Prosecutor George E. Taylor called Fenton farmer Reginald Crawford to the stand. Crawford said Dye told him last summer "he would fix Clark but good if he (Clark) didn't straighten out."

The trial will resume Tuesday before Judge Clark J. Adams.

Ol' Man Winter Takes an Artistic Fling

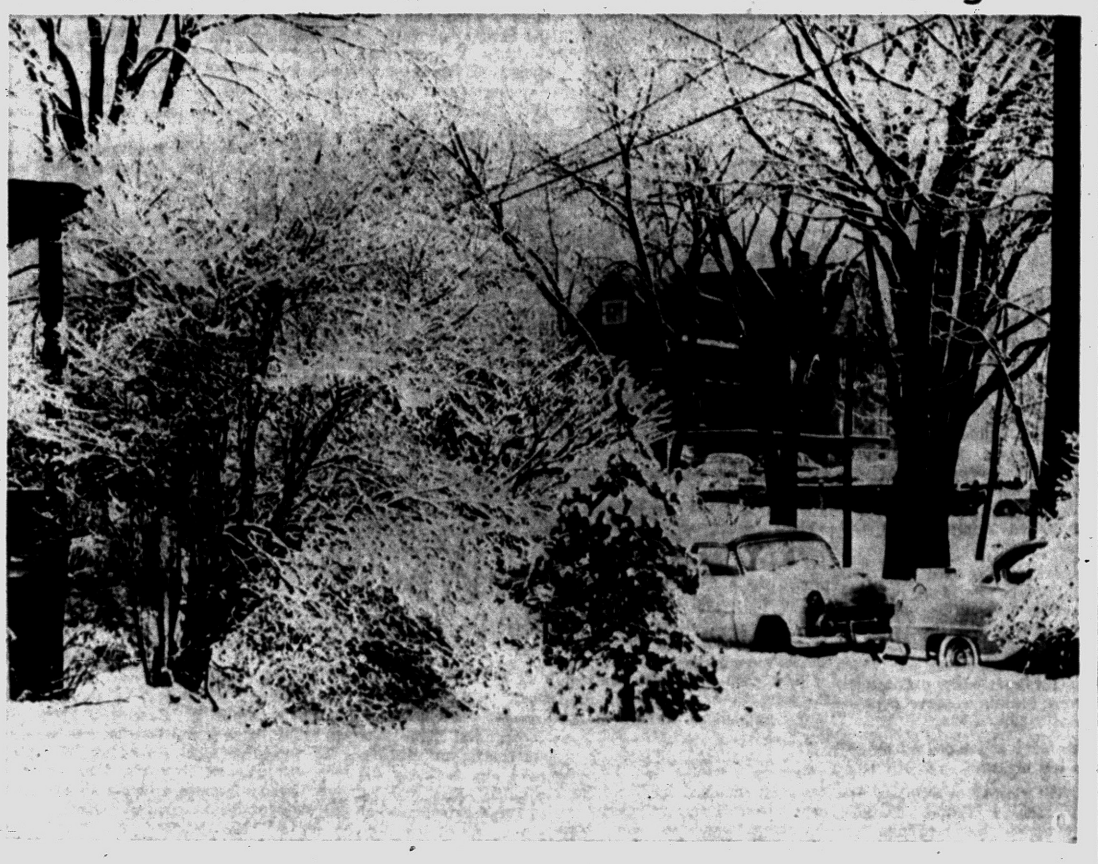

Pontiac Press Photo

LACEWORK OF WHITE — Few motorists and pedestrians who slipped and skidded over icy roads and sidewalks had time to look — but to the poet or nature-lover this morning was probably the winter's most-beautiful. The typical Pontiac yard scene above shows trees and bushes transformed into classic examples of wintry art. To the left, footprints and automobiles give evidence that this glimpse of nature's handiwork has been seen, but probably not appreciated, by snow-weary city dwellers.

One-Inch Snowfall Added Last Night

Cold Snap, Snow on Way

Pontiac's weather outlook was dismal today as the weather bureau predicted more rain or snow over the weekend. A one-inch fall of wet, heavy snow followed freezing rain last night, further glazing streets still slippery from yesterday's heavy fall.

More snow or rain over the weekend, continuing through Monday, was forecast by the weather bureau today. Following a high of 32-35 degrees today, local temperatures are predicted to drop to 8-14, rising to 32-36 tomorrow.

But despite the hazardous highways, the area accident toll was running slightly lower than normal last night.

A fatal accident on Telegraph road in Waterford Township yesterday morning was attributed to icy roads, but apart from this accident, only one personal injury accident was reported by Pontiac, Oakland County Sheriff's deputies, State and Waterford Township police.

A total of 13 property damage accidents requiring reports were listed by the four departments.

With most state highways snow covered and extremely hazardous, State Police broadcast early morning warnings against use of the roads except in emergencies.

Wet and foggy weather was general today east of the Mississippi, the weather bureau said, though snow was reported only near the Great Lakes and in New England.

Tornadoes in Texas yesterday demolished several homes. Tornadic winds were reported near Tupelo, Miss., and winds up to 60 miles per hour lashed the area near Rome, Ga.

Fog was reported during the night over most of the Atlantic states, the Ohio Valley and parts of the Middle Mississippi Valley.

Warm tropical air spreading slowly north along the Atlantic Coast yesterday sent temperatures into the 70s as far north as Virginia.

Lowest temperature in Pontiac preceding 8 a.m. was 31 degrees. Temperature at 2 p.m. was 34.

Find Dahl Dead in Plane Wreck

Daring Airman Killed in Crash of DC-3 Over Northern Quebec

MONTREAL, Quebec (INS) — Flying soldier of fortune Harold E. (Whitey) Dahl's colorful career has ended in death.

The body of the 46-year-old airman was found yesterday in the wreckage of a DC-3 plane he was ferrying across northern Quebec last Tuesday. Eric Pearson of Miami, who owned the aircraft, was found alive but injured. A third man, W. Gibens, was dead. The plane had been en route from Frobisher Bay, Baffin Island, to Fort Chimo.

Dahl had last been reported flying supplies to the DEW (distant early warning) radar line under construction across northern Canada.

Dahl, who flew and fought for money, in 1936, piloted a plane for the Spanish loyalist air force at $1,500 a month plus bonus and $1,000 for every Nationalist plane he shot down. He was shot down in 1937 and courtmartialed by Generalissimo Francisco Franco's government and sentenced to execution by a firing squad.

Senate OKs Ferguson as U. S. Military Judge

WASHINGTON (AP) — The Senate has approved by unanimous vote the nomination of Homer Ferguson as a judge of the U.S. Court for Military Appeals.

Ferguson, former Republican senator from Michigan, has been serving as ambassador to the Philippines. The court appointment is for a term of 15 years.

As judge he will receive a salary of $25,500 yearly compared with $25,000 as ambassador.

Europe Reports 9 More Deaths

Latest Fatalities Bring Weather Toll to 627; Snow Blankets Rome

LONDON (AP)—Europe's relentless cold wave claimed nine more victims today, bringing the three-week death toll to at least 627.

The new fatalities reported included five persons frozen to death in Italy, two in Germany and two in Austria.

Six inches of fresh snow fell overnight in Rome, blanketing the city in the heaviest cover in the memory of residents. It was Rome's second heavy snowfall in two weeks.

More than 90 Italian villages still were isolated despite gigantic relief operations.

New snows also swept over London and southern England.

The latest country-by-country death figures: France 147, Turkey 72, Italy 79, Yugoslavia 70, Britain 50, Denmark 33, Germany 32, Greece 30, Holland 23, Austria 21, Spain 19, Portugal 17, Switzerland 12, Belgium 10, Sweden 6, Poland 4, and Norway 3.

5 DIE IN AFRICA

Spanish Morocco reported 3 deaths and Libya 2.

Scores more were believed dead in Iron Courtain countries such as Czechoslovakia and Hungary which suffered the worst of the weather attacks.

Paris shivered in its coldest Feb. 18 on record—14 degrees above zero. The previous low for the date was 18 in 1892.

Vienna reported 5 degrees below zero for its coldest reading of the past 24 hours.

Flood warnings were sounded in four German towns after the ice-jammed Rhine River rose four feet in an hour. The flood danger passed shortly after midnight.

Keeps Issue Alive for Future

President Kills Gas Bill, but Agrees on Basic Aims

WASHINGTON (AP)—President Eisenhower's veto killed the natural gas bill for this year, but his endorsement of its principles kept it a live issue today for some future Congress.

Eisenhower based his veto yesterday on what he called "arrogant" and "highly questionable activities" by some persons who worked for the bill, which "risk creating doubt among the American people concerning the integrity of governmental processes."

But he said there is need for legislation "conforming to the basic objectives" sought in the measure.

The bill would have exempted producers of natural gas from direct federal controls.

Sen. Kerr (D-Okla), whose similar measure was vetoed by President Truman in 1950, predicted another attempt will be made in the next Congress.

Sen. McNamara (D-Mich), who opposed the bill, praised Eisenhower's "courage" but wired the President that "I am afraid you are inviting the gas lobby to try its dirty work again, only more tactfully, in its effort to rob the American people."

REJECTED OFFER

Sen. Case (R-SD) announced publicly he had rejected a $2,500 campaign contribution from a lawyer supporting the bill shortly before the Senate vote on the bill. A special Senate committee has traced the money to the "personal funds" of Howard B. Keck, president of the Superior Oil Co. of California. There were also less specific charges of pressure by both sides during the fight.

Many members of Congress professed to see in Eisenhower's veto a fresh indication that he may run again.

Democrats, including even some who welcomed the bill's death, joined in attempting to hang a

(Continued on Page 2, Col. 5)

Hal, Candy Wed Today

LAS VEGAS (INS)—Hal March, emcee of TV's $64,000 Question," will be married today to Candy Toxton Torme in Las Vegas. The ceremony will take place in the luxurious bungalow of Beldon Katleman on the grounds of his Hotel El Ranch Vegas.

Fisher Division Names Manager for Local Plant

Appointment of Lansing Man to Succeed Olson Announced Today

Appointment of Thomas F. Wiethorn as manager of the Pontiac plant of Fisher Body Division was announced today.

The announcement was made by James E. Goodman, vice president of General Motors and general manager of Fisher Body Division. Wiethorn comes here from Lansing where he has been production manager of Fisher Body operations there.

Wiethorn was born in 1916 in Cincinnati and graduated from the University of Cincinnati. He joined Fisher Body in 1939 as a personnel clerk in the Norwood, Ohio, plant. In 1940, he was appointed assistant supervisor of labor standards and promoted to supervisor in 1946.

Appointed shift plant superintendent in 1950 he was promoted to plant superintendent the following year.

In 1952, he was appointed production manager at Lansing.

Wiethorn replaces M. J. Olson who is being assigned other duties.

Shell Blows Up, Injures 2 Boys in Freak Mishap

Two Walled Lake boys escaped serious injury in a freak basement accident yesterday when an exploding shotgun shell sprayed them with pellets.

Paul Graydill, 15, told Oakland County Sheriff's deputies he was chopping wood in his basement when a flying bit of wood hit the shell, apparently lying on the basement floor.

The pellets hit Graydill in the face, neck and right arm. His friend, 16-year-old Larry Deschamps, was hit in the leg.

The boys were treated at Pontiac General Hospital.

Comes Here



THOMAS F. WIETHORN

GMC Truck Sets '55 Sales Mark

'Blue Chips' Show Best Registration Increase in the Industry

GMC truck registration figures for 1955 show that the GMC "Blue Chip" models made greater gains than any other in the industry, according to Philip J. Monaghan, vice president of General Motors and general manager of GMC Truck and Coach Division.

Total GMC registrations for the year were 84,877 units, compared to 66,644 in 1954, a gain of 27.4 per cent.

After the introduction of the completely-new 1955 GMC models in April last year, GMC sales began surging forward, Monaghan said. For the last four months of the year, GMC maintained third place in the industry, winding up with a market penetration in December of 10.5 per cent.

GMC captured third place in the light duty market, one-quarter through one-ton models, with 46,826 registrations — the first time in GMC's history that this position has been obtained.

In the 1½ ton and 2½ ton brackets, GMC also was third place in the industry in 1955 registrations. A market penetration of 20.6 per cent in the 2½ ton category was the highest GMC has ever had.

The 3 through 4½ ton market saw GMC making its greatest gains. During each of the last four months of the year, GMC was highest in the industry, with new registration peaks being made each month.

Crash Blamed on Heavy Fog in Frisco Area

Helicopter to Remove Bodies From Charred R5D Wreckage

NILES, Calif. (INS) — Bodies of 38 Marines will be removed today from the charred wreckage of a four-engine Marine Corps R5D plane which rammed into the near-perpendicular face of a 2,000-foot mountain east of San Francisco Bay.

The big plane was headed for Alameda Naval Air Station on the bay and was only about six minutes flying time away from its destination yesterday afternoon when it crashed and burned, killing all aboard.

Visibility was poor due to fog banks and mist, and the pilot, apparently flying blind, failed to clear the peak by some 400 feet.

Scene of the crash was only a short distance from the place where a United Airlines plane crashed in 1951, killing 50 persons, and where a Transocean airliner carried 30 to their deaths in 1953.

50 Die in Malta Crash

LONDON (AP)—The War Office announced today that a chartered plane had crashed at Malta with all 50 persons aboard killed.

Crash of the Marine plane was the second military air tragedy in northern California in two days.

A giant B52 eight-jet intercontinental bomber exploded in flight and crashed Thursday near Tracy about 20 miles to the west of the Niles Canyon area where the Marine plane came to disaster. Four of the eight men aboard the B52 were killed.

The Marine plane was given clearance by the tower at Oakland International Airport shortly before 1:45 p.m. A few minutes later several persons telephoned the Ala-

(Continued on Page 2, Col. 1)

Portion of Plane Intact After Crash



AP Wirephoto

ALL THAT'S LEFT — Rear half of fuselage and tail section remain almost intact after a Marine bomber with 38 aboard crashed into a hill near Oakland, Calif.

Oak Park Church Razed by Fire; Loss $350,000

Fire swept through Our Lady of Fatima Church in Oak Park last night, completely destroying the four-year-old building within an hour after firemen from three communities were called to the scene. The structure was valued at $350,000.

The blaze, of undetermined origin, was discovered at 9:36 p.m. and by 10:30 had reduced the church to charred timbers and piles of smoldering bricks, according to Sgt. William Bridge of the Oak Park Fire Department.

A school attached to the church by a breezeway was undamaged. Fire departments from neighboring Berkley and Huntington Woods assisted in fighting the blaze.

Fireman Richard Howell, of 137 Allen St., Oak Park, was overcome by smoke but was later revived at the station.

The church was a modern structure of glass, brick and cement. The extent of the damage, according to Sgt. Bridge, will make it difficult to determine the cause of the fire.

Lenten Guideposts: A Resurrection

'Nobody Ever Got the Red Rooster in a Box'

By ADELA ST. JOHNS
Magazine and Short Story Writer

Just hearing what Jack Dempsey said at Mark Kelly's funeral would tell you all that Mark had done for his fellow man. Then you would know Mark.



ST. JOHNS

Mark Kelly was sports editor of the Los Angeles Examiner. He was the best sports writer west of New York. It was Damon Runyon who christened Mark Kelly "The Red Rooster of the Arroya."

Runyon used to come out to cover the Rose Bowl game on New Year's Day, and the Rose Bowl is located in the Arroya Seco, a dry wash near Pasadena, Calif. Mark Kelly always acted as host to all the top sports writers.

Kelly was red headed, with a crest of bright red curls standing up like a comb. He was about 5'7" or 5'8" and had all the assurance and cockiness and fight of a bantam rooster.

Mark tore the cover off anything he didn't think was good for clean sports. When on a Chicago paper in 1919, he broke the Black Sox scandal. This caused the appointment of a baseball commissioner with the result that baseball has been above suspicion ever since.

EVERYONE LOVED HIM

He was a rough, tough, hard-boiled, tender, loyal, kind, truthful and fearless man. He was the best-read man I ever knew, and he could choke up and get tears in his eyes over a delicate Irish story at the same time he was blowing a fixed fight or a crooked promoter out of the game forever.

I loved him and so did Dempsey and Gene Fowler and Runyon and hundreds of others who came that morning to the beautiful church of St. Timothy to pay him their last respects. Of course, we had known for some time. Not from Kelly. Kelly didn't talk about things like that. He kept right on working, making trips to the hospital. Usually nobody even knew he'd been.

When Harry Brand, his best friend, called to tell me that this time Kelly hadn't made it, I felt that the world had changed completely. It had to be a different world without Kelly in it. As Dick Hyland said in the best column written after Mark's death, Kelly was a teacher. Thinking it over I knew that it was true. He taught you how to live.

FUNERAL A RUNYON DREAM

The attendance was a Runyon dream. Newspaper publishers, hoodlums and university presi-

(Continued on Page 2, Col. 6)

In Today's Press

Building News	15 thru 22
Church News	10, 11
County News	12
Editorials	6
Sports	14
Theaters	13
TV & Radio Programs	29
Wilson, Earl	4
Women's Pages	8, 9

Mayor Chides Missile Defense

Boston's Hynes States U. S. Security Against Red Power Outmoded

BOSTON (AP) — Mayor John B. Hynes said last night that Soviet Russia has developed an atomic missile with such terrific destructive power that this country's civilian defense set up is outmoded.

* * *

Hynes told newsmen after returning from a mayors' conference in Washington with War Department officials that the missile with a nuclear warhead could reach Boston in 30 minutes.

The mayor said the situation as outlined in Washington "is extremely grave. Things are moving so fast that the survival plans of up to six months ago are outmoded."

* * *

A member of President Eisenhower's National Civilian Defense Advisory Committee, Hynes had been in Washington attending a joint session of the U.S. Conference of Mayors of which he is president, and the American Municipal Assn.

Hynes said the two groups "were shocked into the grim realities of modern nuclear warfare" in sessions with Secretary of Defense Wilson and the military Joint Chiefs of Staff.

ANNOUNCES NEW PLAN

He announced that a pilot civilian defense and evacuation plan will be started in Boston and New England within a few weeks because of the stepped up Soviet war potential.

Civil Defense Administrator Val Peterson told the Washington meeting that once Russia develops intercontinental weapons any serious war threat may make it necessary to evacuate key American cities even before any hostilities.

Hynes said the mayors were told that the Russians have a fleet of 1,500 planes capable of wiping out Boston for a 50-mile radius and then returning to Soviet territory. And the planes are augmented with 400 submarines capable of crossing the Atlantic and returning to their Soviet bases without refueling, he added.

The Russians, however, recognize the striking back power of the United States, Hynes added, and probably would not start a nuclear war unless they could destroy our cities "in one fell blow."

38 Marines Perish as Plane Crashes

(Continued From Page One)

meda County sheriff's office to report a crash.

It was almost two hours before a Coast Guard helicopter located the burned wreckage on the mountainside, because of the fog.

By that time it was dusk and too late to try to remove the bodies.

The Navy said the bodies will be carried to the top of the mountain today and then lifted by helicopter to a temporary mortuary either at Niles or nearby Decoto.

* * *

Thirty-two of the Marines aboard the crashed plane were en route from Camp Pendleton, Calif., to new assignments at Kaneohe, Hawaii.

There were five crewmen from the El Toro Marine Air Base in southern California and one "hitchhiking" passenger identified as Staff Sgt. Donald J. Fraser, 22, of San Francisco. He was en route home on leave.

The crewmen were identified as Maj. Alexander Watson, 33, pilot, San Diego, Calif, a decorated veteran of the Korean War; First Lt. Thomas E. Straughan, 25, copilot, Santa Ana, Calif.; Master Sgt. Donald J. Dowd, 32, Costa Mesa, Calif.; Staff Sgt. Carroll M. Young, 25, Santa Ana, Calif., and Staff Sgt. Harry E. Knight, 28, Santa Ana, Calif.

Identification of the Hawaii-bound marines was delayed because they were carrying their personnel records with them. The Navy in Washington was asked to provide duplicate records.

For the first time, Venezuela now permits formation of limited liability firms.

The Weather

PONTIAC AND VICINITY—Snow diminishing to flurries this afternoon and ending this evening. Partly cloudy and colder tonight. Tomorrow increasing cloudiness followed by snow or rain in the afternoon or evening. High today 31-34; low tonight 14-18; high tomorrow 28-32. Northwesterly winds 8-12 m.p.h.

Today in Pontiac

Snow—1 inch.
Lowest temperature preceding 8 a.m. 31.
At 8 a.m.: Wind velocity 15 m.p.h. Direction: Northwest.
Sun rises Sunday at 7:23 a.m.
Sun sets Saturday at 6:08 p.m.
Moon sets Sunday at 1:43 a.m.
Moon rises Sunday at 11:19 a.m.

Downtown Temperatures

6 a.m.	32	11 a.m.	28
7 a.m.	32	12 m.	30
8 a.m.	31	1 p.m.	33
9 a.m.	29	2 p.m.	34
10 a.m.	29		

Friday in Pontiac (As Recorded Downtown)

Highest temperature	32
Lowest temperature	22
Mean temperature	27
Weather—Freezing rain, fog	

One Year Ago in Pontiac

Highest temperature	31
Lowest temperature	10
Mean temperature	20.5
Weather—Snow.	

Highest and Lowest Temperatures This Date in 83 Years

56 in 1949 -9 in 1936

Friday's Temperature Chart

Baltimore	38	35	Marquette	30	21
Bismarck	10	-9	Memphis	76	46
Brownsville	80	69	Milwaukee	34	10
Chicago	34	20	Minneapolis	23	-7
Cincinnati	57	35	New Orleans	78	64
Cleveland	42	33	Omaha	19	6
Duluth	27	-3	Phoenix	84	36
Fort Worth	72	30	St. Louis	41	25
Grand Rapids	31	28	San Francisco	52	35
Jacksonville	83	63	Traverse City	30	27
Kansas City	32	20	Washington	39	30
Lansing	34	30	Seattle	33	28



Pontiac Press Photo

IT ONCE WAS A HOME — Police and fire officials above clamber through rubble left after an explosion leveled a four-room bungalow at 169 W. Columbia Ave. about 11:15 yesterday. No one was in the house, they said, after a search which indicated escaping gas may have caused the blast. Owners Leonard and Beatrice Gravitt, a retired couple, were informed of the loss in Florida, where they were vacationing.

Return to Wrecked Home

Stricken Couple Hears of Explosion

Stunned neighbors and wide-eyed curiosity seekers today viewed the devastated remains of the little white bungalow in which a Pontiac couple had planned to round out retired life.

An explosion yesterday blasted the place to bits.

A search of the wreckage by police and firemen revealed no one was in the house.

Leonard and Beatrice Gravitt, both about 67, who 11 months ago bought the four-room frame dwelling at 169 W. Columbia Ave., were in Florida on a six-weeks trip.

Gravitt yesterday said he would fly home as soon as possible. A friend who telephoned him at New Smyrna Beach said otherwise the man was "speechless." Mrs. J. C. Whitmeyer, of 1008 Myrtle St. said Mrs. Grabitt planned to return by automobile.

Firemen estimated the total loss at $10,500. They continued to suspect leaking gas as the cause of the blast which burst walls, flung the roof into the air and hurled furniture into the street.

Windows in the area were shattered. Debris was found in a 300-feet radius around the ruins. Fire helped destroy what little was left.

Police collected a few scattered remains: A television set (which seemed miraculously undamaged) charred furniture, some personal papers, a Holy Bible.

The area was roped off by police last night.

Gravitt retired in October, 1954 from Pontiac Motors Division, where he was an electrician. The couple sold another home on Gerdon Ave. and moved into the five-year-old Columbia Ave. dwelling in late February or early March last year, Mrs. Whitmeyer said.

"They went to great trouble to furnish it. What time they had left they planned to spend there," she said.

It was not known if the loss was covered by insurance.

Tests yesterday indicated evidence of gas in the house, but its source and ignition point were not determined, Fire Marshall Charles E. Metz said.

He said there was a possibility of a slight leak at the gas meter, which may, however, have been caused by the explosion.

The gas had been turned off when the Gravitts left for Florida Jan. 14.

He said he will ask Consumers Power Company to open a gas main in front of the house to determine if there is a leak.

Sewers in a two-block area around the explosion were checked, Metz said, but there was no evidence of natural or sewer gas.

Pontiac Deaths

Richard Gaddes

Richard Gaddes, 74, of 51 Hudson St. died at his home yesterday morning. He suffered a heart attack while shoveling snow.

Born in England June 13, 1881, he was the son of Richard and Margaret McLaughlin Gaddes. He was married in England, April 28, 1910 to Dorothy Weir.

Mr. Gaddes had been a resident of Pontiac since 1928, coming here from Indiana.

He was a member of Baldwin Avenue Evangelical United Brethren Church and had served in the Canadian Army during World War I. Four years ago, he retired from the Pontiac Motor Division.

He leaves his wife and two children, Mrs. Jack (Gladys) Brown and William Richard Gaddes, both of Pontiac, five grandchildren and three great-grandchildren.

Also surviving are a brother, William Gaddes of England; two sisters, Mrs. Margaret Mills of Chicago and Mrs. Ruth Cosgrove of Johnson City.

Service will be at 2 p.m. Monday in the Baldwin Avenue Evangelical United Brethren Church with his pastor, the Rev. Myron R. Everett officiating. Burial will follow in Perry Mt. Park Cemetery. Friends may call after 7 p.m. Saturday at the Huntoon Funeral Home.

Mrs. Earl B. Grayhek

Mrs. Earl Bernard (Sarah Pauline) Grayhek, 26, of 2318 Kohler Rd. who was injured in an automobile accident on Telegraph Rd. yesterday was dead on arrival at Pontiac General Hospital.

She was born on Oct. 2, 1929 in Holt, Ala. and married in Vancouver, Wash. in 1948. Her parents were Robert and Theresa Smith Paul.

Mrs. Grayhek was a member of Emmanuel Baptist Church and the Paulson Circle of her church. She came to Pontiac from Portland, Ore. five years ago.

Surviving besides her husband and parents, are three daughters, Patricia Ann, Rita Marie and Bonnie Lee, all at home.

Other survivors include one sister, Mrs. Nellie Johnson of Portland, Ore.; four brothers, Robert Paul of Los Angeles, Eugene Paul, Carrol and Lister Paul, all of Portland.

Mrs. Grayhek's body will be at the Pursley Funeral Home after 7 p.m. Sunday. Arrangements will be announced later.

John W. Gurthery

John W. Gurthery, 48, of 54 Chapman St. was dead on arrival at Pontiac General Hospital Wednesday.

Born in Marietta, Ga. Aug. 2, 1907, he was the son of John W. and Jenny Kemp Gurthery. In 1955 he married Annie Jackson in Marietta.

A resident of Pontiac 20 years, he had been employed by Pontiac Motor Division.

He leaves his wife and two children, John W. and Shirley Gurthery of Pontiac; ten brothers and sisters, Rev. Will Gurthery of Battle Creek, Roy of Pontiac Sexton, Thomas, Annibell, Ruby and Beatrice Gurthery, all of Detroit. Also living in Detroit are Jenny Hackett, Ethel Hunt and Mattie Haley.

Service will be at 2 p.m. Monday from Trinity Baptist Church with the Rev. Richard H. Dixon Jr. officiating. Burial will be in Oak Hill Cemetery. The body will be at the William F. Davis Funeral Home after 7 o'clock tonight.

Emery A. Meredith

Emery A. Meredith, 72, formerly of Pontiac, died Thursday evening of a heart attack at the home of his son, Merlin Meredith, 443 Twelfth St., Port Huron.

He was born Dec. 13, 1883 in Austin, the son of William and Mary Meredith and was married in Snover to Dora May Harms.

Mr. Meredith, a farmer, is survived by four children, Leland W. of Marlette, Dean W. of Keego Harbor, Elwyn W. of Pontiac, Merlin E. with whom he made his home, and 13 grandchildren. Three brothers also survive.

Service will be at 11 a.m. Monday in the Smith Funeral Home on 7th St., Port Huron with burial in Cass City Cemetery.

Paris Marie Ohanesian

Paris Marie Ohanesian, 13 month old daughter of John and Agnes D. Lemke Ohanesian, 2317 Kohler St., was dead on arrival yesterday morning at Pontiac General Hospital.

She was born Jan. 9, 1955 at Edwards Air Force Base, California.

Surviving are her parents and grandparents, Mrs. Mary Lemke of Detroit and Mr. and Mrs. Frank Ohanesian of Pontiac.

Prayer service will be at 1:30 p.m. Monday in Farmer-Snover Funeral Home. The Rev. Edward D. Auchard, associate pastor of First Presbyterian Church will officiate, with burial in Oak Hill Cemetery.

Harold F. Wright

Harold F. Wright, 63, of 5430 Crescent Lake Rd. was dead on arrival at Pontiac General Hospital yesterday. He suffered a heart attack in his car.

He was born in Wrightsville, Pa. on Sept. 18, 1892. His parents were Albert A. and Carrie Hallock Wright.

On July 3, 1918, he married the former Julia Stowe in Warren, Ohio.

Mr. Wright had been ticket agent for the Grand Trunk Railroad several years. He was a member of Covert Methodist Church and Knights of Pythias No. 277.

He leaves his wife and four children, Mrs. John Wilder of Drayton Plains, Mrs. Kenneth Stowell of Wrightsville, Mrs. Calvin King of Troy and Harold Wright of Pontiac.

Also surviving are two sisters, Mrs. Charles Driscoll of Houghton Lake and Mrs. Ross Fuller of Pontiac.

The funeral will be at 2 p.m. Monday from Voorhees-Siple chapel. The Rev. C. Warren Wilson, pastor of his church, will officiate. Burial will follow in Mt. Avon Cemetery, Rochester.

Lonzo W. Vaught

Service for Lonzo W. Vaught, 71, of 401 Mt. Clemens St. will be held Monday at 1:30 p.m. from the Huntoon Funeral Home with the Rev. William Hakes of the First Baptist Church officiating. Burial will be in Roseland Park Cemetery.

Besides his wife, the former Snody Houston, he is survived by nine children, Mrs. Lula Swihart of Sylvan Village, Mrs. Clara Anderson of Yale, Mrs. Edra Hayes of Clarkston, Amos of Keego Harbor, Gertrude Vaught at home, Omer, Chester, Earl Vaught and Mrs. Laveda Harper, all of Pontiac; 20 grandchildren and six great-grandchildren.

Also surviving is a sister, Mrs. Wesley Houston of Pontiac.

Mr. Vaught died Thursday of pneumonia in Pontiac General Hospital.

Carol Heiss Leads in Ice Title Test

GARMISCH - PARTENKIRCHEN, Germany (AP)—Carol Heiss of Ozone Park, N. Y. moved slightly ahead of Tenley Albright of Newton Center, Mass., today in official points after school figures were completed in the world ice skating championship.

Miss Albright, Olympic and world champion, was the leader on the basis of early and unofficial results.

The girls skate their free program tonight which settles the championship.

Comrade Blasts Stalin in Speech

Late Communist Chief Bombarded in Tirade by 'Friend' Mikoyan

MOSCOW (AP) — The Soviet heirarchy's growing campaign against the works and acts of Joseph Stalin took a dramatic turn today as the Russian press and radio loosed a direct blast against the once revered leader.

* * *

The unprecedented attack appeared in the text of a free swinging speech by 1st Deputy Premier Anastas Mikoyan at the 20th Congress of the Soviet Communist party.

The speech, which denounced Stalin's political and economic writings by name, was not printed until more than 48 hours after Mikoyan spoke. This indicated party leaders gave careful thought before releasing it to the public.

* * *

Khrushchev, who took over Stalin's post as the party's first secretary, set the tone of the Congress in his 50,000-word keynote speech Tuesday when he blasted the one-man rule idea.

In his speech Mikoyan rapped Stalin on several counts.

This differs considerably from about Stalin's writings at the party Congress in 192.

* * *

On that occasion he declared the work "lights up with Stalin's genius both the great historical path ew have traversed as well as the road toward a more and more tangible Communist future."

* * *

Mikoyan shouted "glory to the great Stalin" atthe end of his 1952 speech.

This time he hailed the new collective leadership of the Communist party and deplored the 20 years during which he said it had been in eclipse.

Former Premier Georgi Malenkov, in an address before yesterday's session, stressed the development of heavy industry. It was his first major speech since he wa forced to reign last February.

Israel will bring in some 43,000 North Africa immigrants during the next year.

Marines Invade Iwo in Shadow of Mock A-Blasts

IWO JIMA (AP)—U.S. Marines today clung to Mt. Suribachi's steep slopes under intense "enemy" fire —24 hours after they stormed onto Iwo Jima's black sand beaches in the shadow of mock atomic bomb blasts.

* * *

War game umpires said shock troops of the 1st Battalion of the 3rd Marine Regiment would be pinned down for hours until reinforcements could reach them.

More than 9,000 men of the 3rd Marine Division were "fighting" across the narrow southern portion of pork chop-shaped Iwo. In what the Navy termed a massive atomic age amphibious training maneuver.

* * *

Seventy warships and 360 landing craft, manned by 30,000 Navy men, stood offshore. Cruisers and destroyers simulated heavy bombardment of inland "enemy"—also played by U.S. Marines—fighting from pillboxes, caves and holes used by the Japanese in World War II.

More than 6,000 Americans and 20,000 Japanese were killed in the battle for Iwo Jima, one of the bloodiest of the Pacific War.

Ike Kills Gas Bill, but Agrees on Aims

(Continued From Page One)

"political" tag on the President's decision.

Some Republicans praised the action and some criticized it.

Eisenhower said in his veto message that since the bill's passage "a body of evidence has accumulated, indicating that private persons, apparently representing only a very small segment of a great and vital industry, have been seeking to further their own interests by highly questionable activities.

"These include efforts that I deem to be so arrogant and so much in defiance of acceptable standards of propriety as to risk creating doubt among the American people concerning the integrity of governmental processes."

Eisenhower's veto got an O.K. in Michigan from two men who may oppose each other for governor in this year's election—Gov. G. Mennen Williams, a Democrat, and Rep. Alvin Bentley, a Republican.

Bentley, among six Michigan congressmen who voted for the measure when it passed the House, said at his Owosso home yesterday that if the President's veto were challenged he would vote to sustain the vote.

Williams said at Lansing that "the President did the right thing, but apparently for the wrong reason," adding he was "disappointed to hear that his veto message indicates he would approve similar legislation under other circumstances."

He Won't Be Scofflaw

CODY, Wyo. (AP)—Jim Woodhouse, Pitchfork, Wyo., rancher, believes in staying within the good graces of the law. A $1 bill was mailed back to Cody with an overtime parking ticket by Woodhouse from Cortina d'Ampezzo, Italy, where he was attending the winter Olympic games.

Propose Survey of City Problems

MSC Professor Suggests Allied Approach to Area Assets, Liabilities

A Pontiac area inventory of basic census figures, a housing analysis, recreation study, education survey, church census and commercial resources was urged yesterday by a Michigan State University professor.

Dr. Claude Bosworth, head of Michigan State University Department of Community Services, told the Greater Pontiac Community Advisory Council the inventory should be aimed at assaying the sociological assets and liabilities of this area.

The Advisory Council is composed of 278 governmental, social, labor, church and business organizations. It is seeking a unified approach to the solution of Pontiac problems.

Dr. Bosworth also suggested, in his luncheon talk to the executive committee yesterday, that delegates to the March 15 general meeting of the Advisory Council be asked to list what they consider major Pontiac area problems and create a priority for their study.

Cautioning that the Council should not take definite stands on controversial issues during its formative period, Dr. Bosworth recommended surveys of citizens' attitudes on such issues as the Waterford annexation controversary and other social problems.

'Nobody Ever Got Red Rooster in Box'

(Continued From Page One)

dents, pickpockets and big-name coaches and stars, movie producers and fight referees, philanthropists and wrestlers, TV and radio big shots and con men, corporation heads and baseball Hall of Fame candidates—all the characters out of the Runyon stories along with the most important figures from about every field anybody could think of. Mostly men. Kelly was a man's man.

The church, filled with golden light, was jammed. I wish a great artist could have done a mural of those faces as they lifted to follow the service; distinguished faces; tough faces with broken noses and cauliflower ears; esthetic young faces; stout, wise faces; and tears on faces that had been strangers to tears for a long time.

The casket looked like a big, wooden box and there wasn't a single flower. Not one. None of us had dared. It showed how we respected Kelly and how scared we were. He hadn't wanted flowers and on numerous occasions he had said so. He was not, he said, sticking out his jaw, the type for flowers. The casket was absolutely bare.

HE'S SQUAWKING

Just then Dempsey leaned over and whispered in my ear.

"Kelly," he said, "is not in the box."

"What?" I whispered back.

"Kelly is not in the box," Jack Dempsey said, "Nobody ever got Kelly in a box. I do not know exactly where he is right this minute; he is probably squawking to St. Peter about his seats, but I know he is not in the box."

I knew it, too. Kelly was not in the box.

Everybody in the big church knew it. Their faces were peaceful, the toughest of them; they wore little lingering smiles that grew out of their memories of what manner of man Kelly had been. Grew out of their love for and belief in him and their knowledge that he wasn't in the bare box up there in front of the altar.

What more can a man do for his brothers than to convince them that whatever happens to his body nobody can put his immortal soul in a box—it goes marching on.

In our times, among all kinds of people, that is a resurrection, isn't it?

TOMORROW: Rosalind Russell tells an unusual story involving an old friend, a religious medal and a rescue which taught a man the value of prayer.

(From Guideposts, Copyright 1956)

SALESMEN OAKLAND COUNTY

$100—per week starting salary plus bonuses . . .

We train you for a lifetime career with Mutual of Omaha . . .

If you can meet the public and want to earn more money, contact . . .

PAUL T. WILLIAMS
MI 4-6602
For Confidential Appointment

The Day in Birmingham

City Banquet to Honor Long-Service Employes

BIRMINGHAM — Engraved gold watches will be given to City Manager D. C. Egbert and eight other city employes who have served for 25 years, in a presentation to highlight the first recognition banquet here next Thursday.

Other 25-year-men to be feted are Sgt. Robert Emmett; Parking Meter Repairman Grant Capling; Sgt. Malcolm Ross and Lt. Delyle Service, Lt. Henry Timm, all of the police force.

Also being honored are Deputy City Treasurer Alice Upward, Public Works Foreman Willard Brown, and Assistant Fire Chief Stanley Pepperell.

Capling has the longest period of service, being with the city since 1925.

Nearly 75 employes in all will be honored. Service pins and special certificates bearing Mayor Charles Renfrew's and the city manager's signatures will be awarded for completion of 5, 10, 15, 20, 25 and 30 years of service.

The special pins depicting the municipal building will have ruby chips added after 25 years of service, and emerald chips after 30.

The dinner, at Devon Gables, will be attended by city commissioners and their wives according to plans of the committee, headed by Commissioner Mrs. Howard G. Willett, Jr.

Dana Whitman, Jr., assistant city manager, will be toastmaster, introducing the Rev. Dr. Harry O. Martin of First Methodist church for the invocation. Mayor Renfrew for a brief talk, and the city's first mayor, Harry Allen, and Former Mayor John Martz, to give out some of the awards.

* * *

"Investments" will be Walter Beyer's topic at the Rotary Anns meeting at Mrs. Samuel J. Lang's home on Oxford road, Pleasant Ridge, Monday. Mrs. Wayne Stettbacher is in charge of the 1 p.m. luncheon. Beyer is of the F. J. Winckler Company.

* * *

Additional services at First Presbyterian church are slated because of Lent. Times now are 8:30, 9:45, and 11:15 a.m., when church school at 11:15. Embury Methodists will attend services at 9:30 and 11 a.m., with Sunday School classes at the same hours.

Marking Washington's birthday next week, the Ruth Shain class on International Relations, will turn to American history study instead of the extended discussion of nuclear weapons and their control.

Mrs. Charles Shain will talk on the Revolutionary period, the Articles of Confederation and the Constitutional Convention of 1787, of which Washington was chairman. Guests are welcome, she advises, at the 10 a.m. session Tuesday at the Community House.

* * *

Washington, as "our beloved brother and first President of the United States, is being honored by the High Twelve club and other Masonic organizations of Birmingham, in a service at First Presbyterian church at 4 p.m. tomorrow.

The Rev. W. Glenn Harris will speak, and music will be provided by the Scottish Rite Consistory Male Choir of the Valley of Detroit. It is the first annual service of its kind to be held here.

Wally Walcott, founder of High Twelve, is slated as Monday speaker at the club's dinner meeting.

* * *

To the "Druther Ball' tonight at Bonnie Brook Country club, members of the Birmingham Dance Club will be wearing togs "they'd druther be in rather than what they are." The Robert Etters, general chairman, say prizes for best outfits will be given.

Request Probe for MIT Death

District Attorney Asks for Inquest Following Fatal Hazing of Frosh

WALTHAM, Mass. (AP) Dist. Atty. Ephraim Martin moved today for an inquest into the death of Thomas L. Clark, 18, Massachusetts Institute of Technology student, drowned in the aftermath of a fraternity hazing.

* * *

Clark's body was found yesterday in 40 feet of water in the Cambridge Reservoir, about two miles from where he was last seen alive eight days ago. His body, trapped in weeds, was recovered by frogmen after an all day probe of the ice-covered waters.

The Harvey, Ill., youth was taken to a lonely spot near the Waltham-Lincoln Town line shortly after midnight Feb. 10, blindfolded. He was told to find his way back to MIT before 8 a.m. to qualify as a member of the Delta Kappa Epsilon Fraternity.

He had removed the blindfold, police said when he walked across the frozen surface of the reservoir and fell through weak ice.

Police theorized the youth, confused at his surroundings, believed the reservoir was an open meadow.

Martin said he would ask the Middlesex County Superior Court to order an inquest within two weeks after pathological findings are completed.

The prosecutor said several members of the fraternity will be questioned by state police in his office Monday as a prelude to the inquest.

Earlier, the youth's father, Alfred R. Clark, an Illinois telephone executive, had branded fraternity initiation practices off-campus as "criminal."

After a preliminary autopsy, Dr. Peter Angelo, medical examiner, said "Thomas Clark died from drowning in Hobbs Brook Basin. There is no evidence of foul play. There is no evidence of any injuries indicating such."

After the body was found MIT President Killian issued a statement saying excesses associated with hazings will be eliminated.

Clerk's Suggestion Prompts Fee Boost

A bill, originally proposed by Oakland County Clerk Lynn D. Allen, was passed by the U.S. Congress recently.

It allows counties to collect $2 as their fee for processing passports, instead of the former $1.

Allen proposed the measure to the Michigan Assn. of County Clerks four years ago. It was approved and forwarded for federal study.

"We process about ten passports a day," said Allen, "and the increased fee will help us meet expenses." The total passport fee is now $11, with $9 going to the state.

Heart Attack Claims Life of Motorist, 62

Harold F. Wright, 62, found slumped over the wheel of his car at Elizabeth Lake and Crescent Lake Roads yesterday afternoon was pronounced dead on arrival at Pontiac General Hospital.

Deputy Corner Dr. Harry Riggs said Wright of 54130 Crescent Rd., Waterford Township, had suffered a heart attack. Wright apparently had managed to guide his car to a halt beside the road, Waterford Township police said.

Oakland County Sheriff's deputy Perry Earp said a truck driver had reported finding Wright's body.

Actor Rasumny Dies at 65 in Hollywood

HOLLYWOOD (AP) — Death has claimed Mikhail Rasumny, 65, Russian-born character actor whose screen credits include "For Whom the Bells Toll," "Anna and The King of Siam," and "Tonight We Sing."

He died yesterday at the Motion Picture Country Home following a short illness.

MONEY AND BANKING

In Everyday Living

A GOOD MATTRESS should give you years of satisfactory use, according to bedding manufacturers, if you give it proper care. Some of the manufacturers' recommendations: Always use a mattress pad; turn an innerspring mattress at least every two weeks, to assure uniform wear; clean mattress and bedspring once a month, with a vacuum cleaner or soft brush.

★ ★ ★

STOCKHOLDERS; in America, are not a handful of privileged persons; they number in the millions — men and women of all income groups, from every walk of life. Perhaps you are a part-owner of one or more American businesses. Here are hints, by major companies, on protecting your stock certificates. Do not make your certificates negotiable by endorsing them until it is necessary to do so, for transfer or for some other specific purpose. Use registered mail to forward certificates. Keep a record, in a separate place from the certificates, of all essential data on each (number, date, number of shares, cost or market value at acquisition date, exact name in which certificate is registered). And keep the certificates themselves where they will be properly safeguarded. May we suggest a safe deposit box in our steel-and-concrete vault?

★ ★ ★

LENDING SOUNDLY is an important part of our responsibility to our bank's depositors. Sound lending is mostly a matter of wise borrowing. A member of the community with a worth-while reason for borrowing, a record of meeting obligations when due, and regular income should have no hesitation in applying at our bank for credit — *whenever* it is needed.

PONTIAC STATE BANK

AN OSMUN EXTRA VALUE

4 HOUR SALE

Monday Evening from 5 P. M. 'til 9 P. M.

During These Hours ONLY, We Will Include ABSOLUTELY

FREE

a pair of

REG. $15.00 SLACKS

of your choice

With the Purchase of Any

SPORT COAT

EVERY NEW SPRING SPORT COAT IN OUR STORE WILL BE AVAILABLE FOR YOUR SELECTION DURING THIS OUTSTANDING AND UNPRECEDENTED EVENT!

We have Sport Coats ranging in price from $29.50 to $42.50.

Slight charge for any alteration other than cuff alterations

As Usual, at Osmun's, You May

Charge or Layaway

Your Purchase!

Osmun's

DOWNTOWN STORE

Open Each Monday and Friday Evenings until 9 o'clock

WATCH

This Space EVERY MONDAY for OSMUN'S MONDAY EVENING EXTRA VALUE!

Anglers Warned by Old Timers

Experienced Vets Give Advice to Those Fishing on Saginaw Bay

SAGINAW (AP)—Two veteran commercial fishermen call this the season for widow-makers—week-end fishermen who foolishly risk their lives on the ice of Saginaw Bay.

* * *

Henry Engelhard and Melvin Dutcher of Bay Port commented on last week's blizzard when scores of ice fishermen were trapped on the bay.

The two men know the bay's currents, shoals and tempers and say needless risks are taken by men who take a wary view of its dangers.

They say no one should go out fishing without letting someone on shore know where he is going and how long he expects to be out.

* * *

Take a compass and trust it. Fogs spring up in a hurry on the bay, blotting out the shoreline. If you have a fish shanty and are trapped by a blizzard, stay put. Don't try to walk or drive to shore.

CAUTION EMPHASIZED

Don't drive your car on the ice if you don't know the bay. If you see a small crack ahead of you, test the ice with a steel bar. If it goes through easily, back up—fast.

Every spring as the ice thaws, some fishermen get trapped on floating ice. The veterans advise the best thing is to walk along the break to a point where you can jump or step across.

* * *

If you find none, break off a good-sized floe and float over to the solid ice. A precaution—make sure the piece you spud off is big enough to carry you.

Englehard and Dutcher say summertime is dangerous on the bay too for anyone setting out in a light boat with a heavy motor. They recommend sturdy craft at least 14 feet long.

Anyone caught out in a storm shouldn't try to hurry back to shore. Take the motor off, put it in the bottom of the boat and lie in the bottom.

* * *

That way, the experts say, the boat will float like a cork and won't tip. The two fishermen know men who have ridden out severe storms in this way, floating for miles before hitting shore.

Some 3,500,000 men and women enrolled in adult-education acitvities throughout the nation during 1955, more than double the number in adult classes 20 years ago.

GET THE MOST "GO"

For Your Dough!

WE'RE OFFERING TOP TRADES

on the Go-Packed

FORD V-8

During Our FEBRUARY SALES JUBILEE

Howard Lare, Inc.

FE 5-9204

2705 Orchard Lake KEEGO

IT'S Rev* SATIN

The LATEX Paint

PRACTICALLY ODORLESS!!

. . . paint with your windows closed. Use REV SATIN for a Revelation in Easy Painting . . . no streaks or lap marks. Dries to a smooth velvety finish in 20 minutes. Clean your brush or rollers and any stray paint splatters with plain water.



One Gallon Enough for Most Rooms

$5.89 Gallon Most Colors

ANOTHER Famous BERRY BROTHERS PRODUCT

OAKLAND FUEL & PAINT CO.

436 Orchard Lake Ave. Ph. FE 5-6159

Walt Disney's True Life Adventures

HOP-SKIPPING SKATERS



OCCASIONALLY ONE LEAPS INTO THE AIR IN PURSUIT OF HIS INSECT PREY AND LANDS AGAIN WITHOUT PENETRATING THE SURFACE FILM.

Distributed by King Features Syndicate.

Youths Attempt to Save Hangout

Civic Campaign Begins Drive to Keep Escanaba Soda Fauntain

ESCANABA (AP)—A unique civic campaign to "save Harry's place" has been organized in Escanaba.

* * *

"Harry's" is a popular hangout for teenagers. But teenagers being what they are, nobody spends much money there and owner Harry Gafner says he may have to go out of business.

That would be a hard blow to young people in the 15 to 16 age bracket who have no other place to chat, dance and sip sodas with their friends.

A public meeting was held this week to talk over the problem. Parents, teenagers, school officials and clergymen took part.

They decided to set up a non-profit organization to be known as the Escanaba Youth Foundation. Its purpose will be to promote and establish programs for teenagers.

* * *

An immediate aim of the foundation will be to raise money for Harry's place. The group laid preliminary plans for a citywide tag day to collect funds for the project.

This might seem like a big program devoted to one little soda shop, but Harry's place is more than that to Escanaba youth.

DEVOTED TO YOUTH

Since opening their place last fall, the Gafners have purposely devoted it to the teen trade. Besides the soda fountain, booths and chairs, Harry's has a place to dance and a television lounge.

The proprietors have set up the rules and the teenagers themselves help enforce them. Closing hour is 10 p.m. week nights and 11 p.m. Fridays and Saturdays.

There's an ironclad ban on any type of gambling or anyone who shows a sign of alcoholic drinking.

At Harry's there is a steady roar of teenagers noisily enjoying themselves, but no rowdiness. There hasn't been a single police call from the hangout since it opened.

That's a far cry from last summer, when police were constantly answering complaints of teenagers hanging around public restaurants and causing them to lose adult trade.

"There are plenty of chaperones here at all times," says Mrs. Marie Schroeder, head waitress. "But actually the kids don't have to be watched. They're proud of their place and want to remain proud of it."

The teenagers themselves organized the drive to keep Harry's place open. They set up a student council of four members to approach Mayor Harlan Yelland and several councilmen on the matter.

The young people are emphatic in their support of Harry's. Said one youth: "My social life is 100 per cent centered around Harry's; there can't be found a better or cleaner kind of soda bar."

As one girl put it: "At Harry's they seem to want us; they don't just tolerate us."

England's army officers now are given allowances to employ household helpers for their wives.

Ground Lobster Shells Keep Flamingos Bright

SANDIEGO, Calif. (AP) — If the pink and vermilion tints on San Diego zoo flamingos seem striking, it's because they have been fed ground lobster shells regularly for two years.

Dennis L. Fox, professor of marine biochemistry at the University of California's Scripps Institution of Oceanography, explained that some of the pigment of the lobster shells had been retained in the flamingos to brighten up their coloring. The ground shells were in addition to the usual diet of grass pellets, millet, rice and dried flies.

Are You Moving? Call



Smith Moving Co.

485 MARION

FE 4-4864

(Political Advertisement)

The PEOPLE SPEAK for 5c PARKING



Listen Sunday Night

WPON

1460 On Your Radio Dial

10:15 P.M.

Hear the factual discussion of the 5c Parking Bond Issue aired by these representative citizens of your city:

Reverend Carl W. Nelson
President Pontiac Pastors Association

Mr. Fred V. Haggard
President Oakland County CIO Council

Mrs. Milton A. Freet
Housewife-Shopper-President Toastmisteress Club

Reverned J. Allen Parker
Pastor Newman AME Church

Dr. George N. Petroff, M.D.
President Pontiac Chamber of Commerce

OPEN From 7 A. M. to 8 P. M.

"HE'LL SURE LOVE YOU FOR THIS"



Because there's nothing a well groomed husband likes better than a crisp, clean, beautifully laundered shirt — You'll love the way they look and it's so much easier than doing them yourself.

5 SHIRTS (Cash and Carry)

Expertly Finished

ONLY $1.13

EMERGENCY SERVICE ON REQUEST

GRESHAM DRIVE-IN CLEANERS

605 OAKLAND—Just North of Wisner Stadium

Call FE 4-2579 for Free Pickup and Delivery

Branches: 328 N. PERRY — 97 OAKLAND

SAVE 10%

BRING YOUR CLEANING TO OUR NEW DRIVE-IN AND SAVE 10%!

WE GIVE HOLDENS RED STAMPS

NOTICE!

For Your Convenience---

The Following Stores Will Be

OPEN Every Monday Night

as Well as Friday Night

Wiggs
Huddik's
Peggy's Dress Shop
Barnett's
Bobette Shop
Lion Store
Osmun's
Hub Clothing
Penney's
WKC
Shaws
Ward's Home Outfitters
Brown Bros.
Economy Furniture Co.
Rappy's National Clothing
Wayne Gabert's
The Good Housekeeping Shop of PONTIAC
Georges-Newports

Federal's
Waite's
Lewis Furniture
Eaton's
Alison's
Arthur's
Melin Furniture
Leonard's
McCandless
Lord's Furniture
Merchandise Surp.
Maling Shoes
Stewart Glenn
Neisner's
Kresge's
Wyman Furniture
R&H Shoe Store
Carolyn Shop
Sears
Simms Bros.

Cut Out This Ad and Save It!

MTA Calls Off Meeting

ANN ARBOR (AP)—The Michigan Turnpike Authority postponed its meeting yesterday because bad weather prevented a quorum of members from attending. No new date has been set.

An Invitation
You Are Invited to Make
AUSTIN-NORVELL AGENCY,
70 West Lawrence at Cass
Your Insurance Headquarters
All Types of Insurance
Free Customer Parking


Ralph J. Austin

Austin-Norvell Insurance Agency, Inc.
70 W. Lawrence at Cass
FE 2-9221


Ralph T. Norvell

"Reliable INSURANCE Protection"
Wm. W. Donaldson Agency INC.
Phone FE 4-4565
147 W. Lawrence St.

ATTENTION!
In the Interest of Our Employees the Following Stores Will Remain CLOSED MONDAY EVENINGS:

Todd's Shoe Store	Connolly Jewelers
Pauli's Shoe Store	Enggass Jewelers
Gillies Shoe Store	Lou-Mor Jewelers
Merit's Shoe Store	Mark Jewelers
Hanover Shoe Store	Park Jewelers
Thom McAn Shoe Store	Pauli Jewelers
Stapp's Shoe Store (Both Stores)	Redmond Jewelers
Dickinson Clothing Store	Roberts Jewelers
Malloy's Clothing Store	Sallan Jewelers

OPEN FRIDAY NIGHTS TO SERVE YOU

If you're a . . .
DESIGNER OR LAYOUT MAN
who'd like to help plan . . .
THE BUS AND TRUCK WORLD OF TOMORROW
within the unparalled facilities of . . .
THE WORLD'S LARGEST COMMERCIAL VEHICLE MANUFACTURER
creators of . . .
- *the world's first self-shifting line of trucks*
- *the most advanced line of V8 engines for trucks*
- *the most handsomely styled trucks on the road*
- *the world's first air suspension for trucks and buses*

. . . then you'll want to investigate the rich opportunities now open at GMC Truck & Coach. You'll get a wealth of diversified experience—engineering a wide variety of models and new developments. With more engineering, there are more opportunities for advancement. Your salary is outstanding and you receive all General Motors benefits, including a secure future. All modern, air-conditioned facilities and no city traffic problems.

APPLY IN PERSON OR CALL COLLECT
Mr. W. L. Pelton, Salaried Employment Office
660 South Boulevard East, Pontiac
8:15 a.m. to 5:00 p.m. Monday through Friday
Phone Federal 5-4111, Ex. 682
GMC TRUCK & COACH
A GENERAL MOTORS DIVISION

Seek Legislature OK for Projects at MSU

LANSING (AP)—The State Board of Agriculture, governing body of Michigan State University, yesterday agreed to ask the Legislature for approval of four major construction projects to be financed on a self-liquidating basis.

The projects include an addition of 500 units to the married students' housing section to cost an estimated $5,000,000; an intramural building for men to cost some $2,500,000; a student services building to cost $2,500,000, and an intramural building for women to cost $1,500,000.

Floating of a $1,700,000 bond issue to pay for construction of 176 units of married student housing was approved.

The board voted to install air conditioning in the MSU Kellogg Center at an estimated cost of $187,200.

Hasn't Had Enough

ANN ARBOR (AP)—Retired English Prof. Frank W. Plunkett is back in classes at the University of Michigan—but this time he's on the listening end. Plunkett, 75, previously taught at Arkansas State College. Now he's studying creative writing because "I won't suffer a living death in a rocking chair on a porch watching the world go by."

India is considering erecting tenements for 4,000 persons on the site of the old Alipore airfield.

Tension Grips Wilson Interviewing Monroe

By EARL WILSON

NEW YORK—"You'll have to interview me in my bedroom," Marilyn Monroe sang out from behind her bedroom door.

"I WON'T!" I said, entering her all-white bedroom at a gallop, finding Marilyn barefoot, in black velvet toreador pants and a tight white cable-knit sweater. I looked around for a chair.


MARILYN

"You'll have to sit on the bed," Marilyn said.

I began getting nervous. A few minutes before I'd been calmly lolling in her living room. Suddenly the room was bursting with visitors and she called me into her boudoir. I glanced at the bed. On it was a taffeta cover, all pinkish and fluffy.

"Make yourself comfortable," invited Marilyn.

In my nervousness I sat down with my feet up on the bed, then I hauled myself up quickly, fearing I'd muss the cover. I just stood there awkwardly. "It's all right, you can put your feet up," Marilyn told me. In this position I began taking notes up in Marilyn's boudoir.

★ ★ ★ ★

Marilyn sat down on the other side of the bed. Lois Weber, of her public relations set-up, managed to find something to sit on.

"Did you notice Abraham Lincoln over year head?" Marilyn asked.

I squirmed around and looked up over the headboard, at a painting of Abe. On a night table was a photograph of Albert Einstein taken by Milton H. Greene, Marilyn's vice president, and a copy of "Selected Plays of Sean O'Casey." In a corner was a hair-dryer.

"You're the first reporter who's seen my new bedroom," Marilyn remarked, tossing around on the bed restlessly.

I blushed at the honor.

Then she began telling me of her whole new wardrobe—made by John Moore of Talmack, who was waiting in the living room to do some fitting after my interview. It'll be ready for her Hollywood arrival in March.

"Oh, it's marvelous," Marilyn said breathily. "They make things fit you like paper on the wall."

Bouncing up, she brought out a new creation.

"I'll just hold it for you to see," she said. "This was made right on me."

"What color do you call that?"

"This is just red red red!" she answered. "And with this dress I don't wear another thing."

I felt I understood, but I said, "Nothing?"

"Well, if I'm cold, maybe some earrings."

It was time for Mr. Moore to take over. I paused to look at the sunken living room, the spinet piano, the fireplace, the carved bronze cat, the library that included Tolstoy, the Bible and numerous books on painters—oh, yes, and at Miss Monroe, who's thinner now and more glamorous. In the apartment entrance were several paintings, one of Miss Monroe herself by Jean Negulesco. It was a remarkable attractive painting of Miss Monroe's face, and stopped just south of her chin.

I hear that Negulesco's friends have commented in great admiration about his work. "What originality!" one of them said. "He did Marilyn Monroe—and stopped at her face!"

★ ★ ★ ★

WEEKEND WINDUP . . .

"DON'T PRINT THAT!": A popular pianist fears he has a heart ailment, and gets medical attention before each show . . . A former actress, now social, is trying to get her show biz background deleted from newspaper files . . . A newly wed sports figure changed his phone number to keep persistent ex-girl friends from calling.

Stripper Lois DeFee called off her courtship with a 6 foot 6 physical culturist because: "I can't stand a guy who admires his figure more than he does mine" . . . Two ex-Godfreyites, Marion Marlowe and Julius LaRosa, open at local cafes Feb. 23 . . . The latest Loew's theater, the Rivera in Miami, will offer "everything but a Florida tan."

★ ★ ★ ★

Shoemaker Mike Della Rocca (of the 64G show) said, "Everybody's been calling my shop—and not one person asked, 'Are my shoe ready yet?'" . . . An old-time movie actress has been hitting the bottle since her husband started chasing young gals.

★ ★ ★ ★

WISH I'D SAID THAT: "The man who said taxes would keep us half-way broke was a poor judge of distance."—Carrollton (Ky.) News.

TODAY'S BEST LAUGH: Roger Price tells of the hat manufacturer whose son goes to Public School 6⅞.

Buddy Hackett explains that his wife is only 19: "This presented an immediate problem—whether to take her on a honeymoon or send her to camp." **That's earl, brother.**

(Copyright 1956, the Hall Syndicate, Inc.)

Bull Can't Be Cowed With Romantic Ruse

PUEBLO, Colo. (AP)—Police and stockyard cowboys used a time-tested method to lure back a bull which escaped from the Western Packing Co. plant here. They released five of the yard's most beguiling cows.

The ruse failed, apparently because the bull had a Pied Piper complex. He led off the entire herd into the residential area.

Reinforcements finally lassoed the animals and returned them to the yards for slaughter.



PORCELAINIZE is a **treatment** for the finish of your car—old or new—**not a coating.** It produces a tough, dry, mirror-like surface with the strength to keep its beauty and the stamina to provide month after month of all-weather paint protection. Economical. Outlasts average wax or polish job 3 to 4 times. Let us save that sparkle, protect that finish! The cost is only a fraction of a repaint job next spring or summer.

Only $14.95

CY OWENS
FE 5-4101 147 South Saginaw St.

Solar Storms Flashing on Sun

Air Force Observatory Reports 135 Magnetic 'Sun Spots' Flaring

SACRAMENTO PEAK OBSERVATORY, N. M. (AP)—A new burst of magnetic storms, believed to be among the largest ever observed, has broken out on the sun.

* * *

Howard D'Mastus, Harvard University observer at this Air Force installation, said there was a huge flare seen on the sun's rim yesterday, and then a vast rash of 135 "sun spots" was observed.

It was almost triple the 51 storms he reported seeing when the current series began last Friday.

"I would have to do some research to say it's the largest group of solar storms ever observed," he said. "But it's certainly one of the largest."

* * *

The 135 storms covered half the visible disk of the sun, he said, and the area was half a million miles across.

The Sacramento Peak Observatory, about eight miles from Alamogordo, in southern New Mexico, on top of a 9,200-foot mountain, is the only one in the United States keeping a continuous watch on solar activity.

D'Mastus said the solar activity was the greatest outburst since the last huge sun storm in 1946-47. He said sun spots apparently happen about every 11 years, and activity died to a low point about 1954. The next high point, he said, will be in 1958.

* * *

Is the sun's burst of energy responsible for the hard winter which has taken such a toll in the Northern Hemisphere this year?

D'Mastus thinks there is some relationship. But he says no one knows for certain. He says data shows the ups and downs of sun spot activity seem to parallel hard storm periods and droughts on earth.

Retirement Notification Surprises Skipper, 80

DETROIT (AP) — They retired Capt. George C. Wilkins yesterday—three weeks before he turns 80.

Capt. Wilkins has been skipper on Detroit River boat cruises for over 56 years. He figures he has taken about 26 million passengers on his boats.

W. B. Browning, head of the Bob-Lo Line, notified Wilkins of his retirement because of his age.

"This came as a complete surprise to me," Wilkins said. "I had been looking forward to another season very much."

New Model Coal
Bigger Better



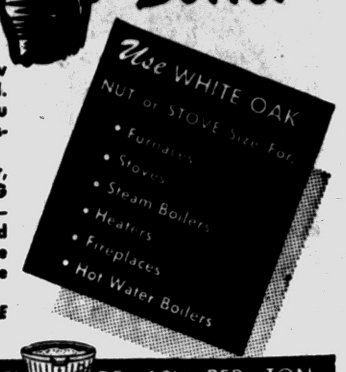

See the bigger, better new model WHITE OAK coal. It's larger to give you even better heating satisfaction.
You'll like the larger, longer-lasting *KING SIZES* of WHITE OAK—especially the NUT and STOVE sizes. You'll like their better performance—their better economy. Order your *KING SIZE* White Oak TODAY!

ABOUT A BUSHEL OF ASH PER TON

OAKLAND FUEL & PAINT CO.
436 Orchard Lake Ave. Ph. FE 5-6159

NEED HELP!
2 experienced real estate salesmen wanted to work from our office at 8081 Commerce Rd. (nr. Union Lake Rd.) Commission rates to **65 per cent,** plus bonus group hospitalization plan, liberal advertising, and 2 of the largest projects in Oakland County. **Phone Mr. Hankey,** Sales manager for app't.
C. SCHUETT
5 Offices Serving N'West Detroit and West Oakland County
EM 3-4197

SPECIAL PURCHASE!

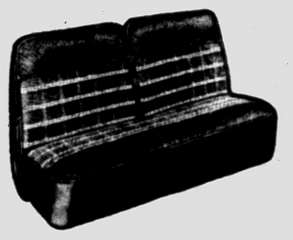

PLASTIC COATED FIBRE SEAT COVERS
Just arrived! All coated fibre, full fashioned, fully guaranteed. Brand new seat covers. Exciting new patterns and colors.
$10.95
Installation Extra *Late model styles $2 more*
MARKET TIRE CO.
77 W. Huron St. Open 9 to 9 FE 8-0424

Grand Opening
KRESGE'S
photo finishing department



Featuring
KWICK PIX
America's Newest Double Sized Photo Print
5c

SPECIAL INTRODUCTORY OFFER

4 NEW G-E M-2 POWER MITES and an adapter absolutely FREE with each purchase of a sleeve of G-E #5 flashbulbs.

Just bring in your roll of film for developing and receive **absolutely free a roll of kodak film,** of your size, as our introductory gift to you! Offer good through Monday, Feb. 20th, 1956 and limited to black and white film only.

DOWNTOWN STORE—Saginaw at Huron (MAIN FLOOR)



SALE! REGULARLY $7.50

STERLING CANDLESTICKS

You Save $1.55 — $5.95 pair — Federal Tax Included

3¼-Inches High

These console candlesticks are heavy weights! Gleaming sterling silver beauties which make wonderful wedding gifts . . . if you can part with them!

Connolly's JEWELERS

16 W. Huron St.

TODAY'S ASSIGNMENT FOR:

JUNIOR EDITORS



First submitted by: J. Sterling Brabson, New Road, Monmouth Junction, N. J.

THE 3-D CABIN — 6

Pioneer settlers had to build their own homes by cutting down trees and making the logs into cabins.

Here is a cabin you can make of corrugated cardboard and plain paper in a three dimensional picture.

First cut out a long piece of cardboard twice the size of the picture and fold down the middle to make an easel as shown in the small panel above.

You can draw a similar forest scene and sketch lightly the spot for your cabin.

For the front of the cabin cut out a piece of the corrugated cardboard with the lines running straight across. Cut two pieces diagonally for the end of the cabin, thus giving the three-dimensional appearance. Paste these pieces in place.

Cut out the roof and chimney separately. Slip the chimney under the roof as you paste it down. Last to be pasted is the door and windows. Now your 3-D log cabin is complete.

Junior Editors pays $10 for any reader's idea that is used. Write your suggestions to "Junior Editors" in care of this newspaper; it cannot be acknowledged or returned and in case of duplication of ideas, the first submission shall be accepted.

Monday: The Finger Puppet Bear

Onions on Mink Bring Injunction by Irate Furrier

DALLAS (AP) — Do hamburers make mink smell of onions?

That's the question before Judge W. L. Thornton in the injunction suit brought by Buckspan Fur Co. against the Hamburger Inn.

The fur company asks that Joe and Rita Giffo be prevented from moving their Hamburger Inn next door on the claim that mink and other furs will absorb onion odors and will be hard to sell.

A witness for the plaintiffs, J. W. Willis Jr., credit manager for a jewelry firm, testified that when the Hamburger Inn was next door, the jewelry store took on a definite onion odor.

George Leibes, a fur expert and vice president of Neiman-Marcus Co., testified furs are sensitive to odors and that it would be hard to sell a fur with an odor.

Judge Thornton said the court will take judicial knowledge that onions have odors.

Cortez Given Credit for Discovering Vanilla

MEXICO CITY — Vanilla was discovered by Cortez when he invaded Mexico. At the court of King Montezuma the Spaniards were served a delightfully sweet beverage the Indians pronounced chocolat-til.

It was made of the pulverized bean of the vanilla vine. When the Spaniards returned to Europe they took with them cocoa and vanilla.

Can't Keep 'Em Down

BOONTON, N. J. (AP)—Mrs. Pearl Doremus, an 81-year-old great-grandmother, has completed her 26th transcontinental automobile trip. She drove every inch of the way. Her 800,000 miles behind a wheel include a trip in 1929 along the United States-Canadian border—plus an excursion into Yukon.

Since 1900 the number of Americans over 65 years old has quadrupled while the total population of the nation has doubled.

Illinois Mine Leads

CHICAGO — The nation's most productive deep - pit coal mine is the Peabody No. 10 in Christian County, Illinois. It produced coal at the rate of 16,000 tons a day in 1954.

TV Repairs-- FREE

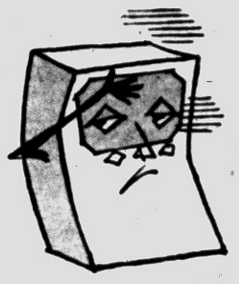

It has not quite come to this year. But certain companies continue to lead the public to believe that they give very cheap TV service.

THERE are NO BARGAINS in TELEVISION REPAIR!

Files of the Business Ethics Board contain many complaints against television companies offering ridiculously low rates. But these same companies seem to have a policy of making excessive charges. **You do not save money with a television "bargainer."**

RELY on a REPUTABLE TELEVISION REPAIRMAN

The vast majority of Pontiac television men are completely reliable. Since the average set owner knows nothing about his receiver, he must place his confidence in a repairman of known experience.

Save Yourself a Headache! Deal Only With a Reliable Serviceman!

BUSINESS ETHICS BOARD

of the

Pontiac Chamber of Commerce

Phone FE 5-6148 — Waldron Hotel Bldg.

Your Watch

• Cleaned
• Adjusted
• Regulated

$4.50

Expansion Watch Bands

Ladies'-Men's

Special $1.95

Georges-Newports

Jewelry Dept.

Reflections



J. L. VOORHEES

George Washington Triumphed

George Washington loved his mother country as much as any man alive but he loved Freedom more. His idea of loyalty was never a jacket to be worn and removed at will; one either wore it or he didn't. One either accepts the dictates of his conscience, followed them to a logical conclusion or shed them as he would that jacket. George Washington accepted the dictates of fellowmen, and his conscience, threw all of his worldly possessions, his life and the life of family into the scales, win or lose, he committed himself to the cause as he saw it. No half-way measures. No quibbling. He saw the conflict in simple terms—win freedom or die as a traitor.



M. E. SIPLE

Out of the fires of passion, on the anvil of strife, past the horror of war emerged the embryo of a Nation. The fusion of interests took leadership to resolve them into principles that have endured through the centuries. Thanks to his leadership, stewardship, our Constitution has been amended only six times; that took wisdom far beyond the hopes of the most sanguine leader.

George Washington is literally The Father of Our Country. He was triumphant in war and triumphed in building a Nation.

VOORHEES-SIPLE FUNERAL HOME

266 N. Perry Street — Phone FE 2-8378

Mexican Divorce of John Astor Ruled Invalid

NEW YORK (AP)—A court today ruled invalid a Mexican divorce John Jacob Astor obtained from his second wife, the former Gertrude Gretsch. Then the court granted her a separation.

The millionaire Astor, who had married for a third time after getting the Mexican decree, did not contest the action.

Dolores Fullman, the third bride, has sued him for divorce. Astor contends the third marriage never was valid.

The latest chapter in his tangled marital life came on the second wife's suit for separation.

* * *

'find she is the lawful wife of the defendant," said State Supreme Court Justice Owen McGivern after she testified she was not represented in the Mexican divorce case.

Crockery Busting Fine Sport for Europeans

Everyone likes to smash a little crockery now and then and the Italians and Germans are no exceptions.

* * *

The traditional wedding celebration in Germany's Frisia calls for the smashing of a piece of pottery on the pavement in front of the wedding house as a symbol of good luck.

* * *

The Italians hold their china-breaking impulses in check until Dec. 31 when they toss bric-a-brac out of their apartments to the courtyards below to help celebrate the ringing in of the new year.

YOU . . . and Your Dream Home

Tired of Watching the Rest of the World Go By?

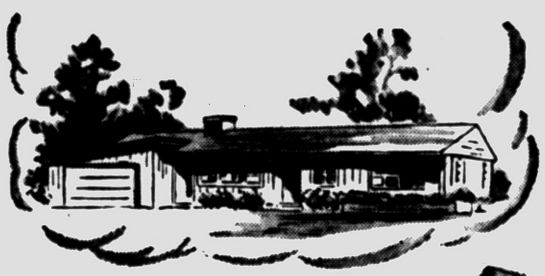



Get the details on our worry-free home loans today! Come in and talk over our practical repayment plan!

Building or buying, you can count on a satisfactory financing plan from start to finish when you deal with PONTIAC FEDERAL SAVINGS. Stop in for the whole story today, home investment is our greatest interest.

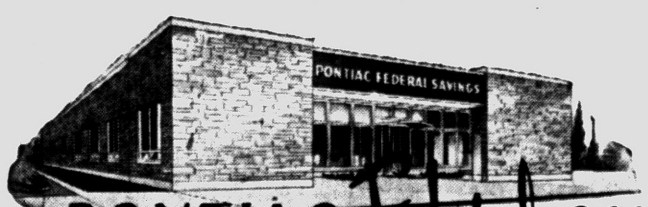

PONTIAC Federal SAVINGS and Loan Association

761 West Huron Street

16 E. Lawrence, Downtown Pontiac — 407 Main St., Rochester

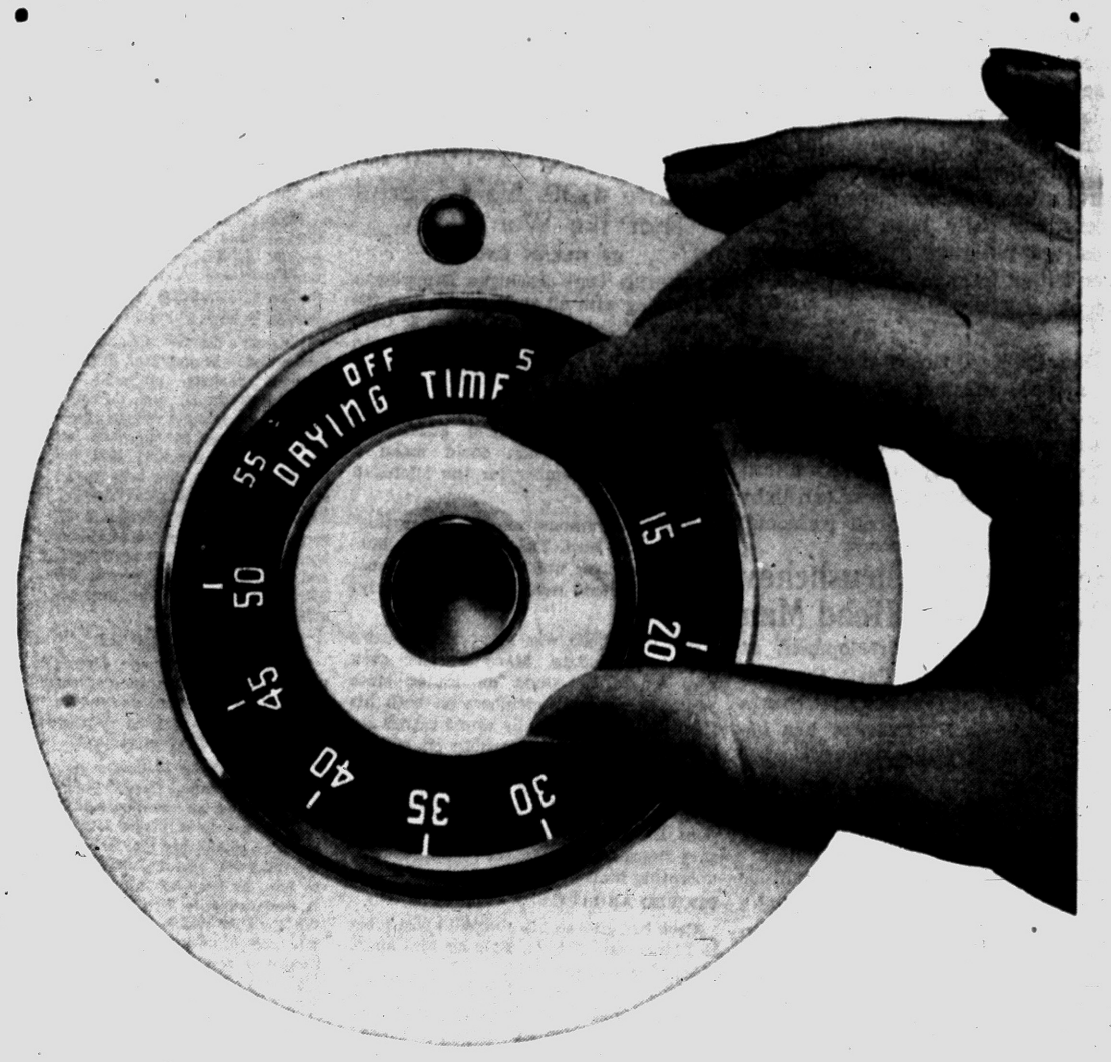

WANTED! Laundress for 44¢ a week

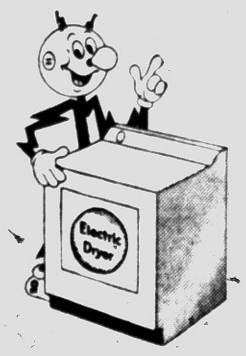

A complete week's laundry is that cheap—the electric way. It's the bargain that the average family gets when they let electricity both wash and dry the laundry. Adding an electric clothes dryer to match your washer is one more step toward all-electric living—modern living. See the new electric clothes dryers at your dealer's or Detroit Edison.

Live better Electrically

THE PONTIAC PRESS

Pontiac 12, Michigan
Trade Mark Daily Except Sunday
Published from The Pontiac Press Building

Harold A. Fitzgerald
President and Publisher

Horace P. Brown, Executive Vice President and Advertising Director
Russell Bassett, Treasurer, and General Advertising Manager
John W. Fitzgerald, Secretary and Editor
Robert B. Tass, Managing Editor
Howard H. Fitzgerald, Vice President and Business Manager
Earl M. Treadwell, Circulation Manager
John A. Riley, Promotion Manager
W. Charles Perkins, Retail Advertising Mgr.
George C. Inman, Classified Manager

Entered at Post Office, Pontiac, as second class matter

MEMBER OF THE ASSOCIATED PRESS

The Associated Press is entitled exclusively to the use for republication of all local news printed in this newspaper as well as all AP news dispatches.

The Pontiac Press is delivered by carrier for 40 cents a week; where carrier service is not available by mail in Oakland, Genesee, Livingston, Macomb, Lapeer and Washtenaw Counties it is $12.00 a year; elsewhere in Michigan and all other places in the United States $20.00 a year. All mail subscriptions payable in advance. Phone Pontiac FE 2-8181.

MEMBER OF AUDIT BUREAU OF CIRCULATIONS

SATURDAY, FEBRUARY 18, 1956

Reinstitute Old Values Goldwater Advises GOP

Arizona's Barry M. Goldwater is one United States Senator who never leaves anyone in the dark as to where he stands on any issue.

Invited to Pontiac by the Oakland County Lincoln Republican Club, he delivered a fighting address. Calling on Republicans and conservative Democrats to rally together, he urged them to "reinstitute the basic concepts which made us strong."

★ ★ ★

The guest of honor was emphatic in decrying what he termed the trend to Socialism and communistic materialism. At the same time he appealed to Republicans in general and his enthusiastic audience in particular, for greater emphasis on free enterprise and individual initiative.

Sen. Goldwater was at his best when he reminded his audience and the Nation how magnificent have been the great advances made under the administration of President Eisenhower. He was right, too, when he insisted that the GOP has more public support now than in 1952.

★ ★ ★

While dealing with many other issues, Sen. Goldwater didn't neglect the Truman Administration. Calling the former President "a man who can't agree with himself," he said, "recent Democratic administrations have attempted to control more and more our daily lives. Paternalism destroys initiative . . . Americans don't need to have their every move regulated."

★ ★ ★

Finally, Sen. Goldwater sounded a sensible warning all Republicans should heed. He restated the important political fact that "we are not the majority party and can't afford to fight each other, but we can fight the enemies of American freedom."

Scribes Call Khrushchev Russia's New Head Man

The outstanding development at the 20th Communist Party Congress is the wealth of evidence that Nikita Khrushchev has become Russia's new dictator.



Khrushchev

A Communist party statute decrees the conference should be triennial. But the present gathering in Moscow is the first since Stalin's death and only the second since 1939. Preceding the Congress, more than a dozen regional party secretaries were replaced by men generally believed to be enrolled in the Khrushchev machine.

★ ★ ★

Ever since the Bulganin-Khrushchev visit to Yugoslavia, there have been increasing signs that the First Secretary of the Communist Party was becoming the real successor to Stalin.

Correspondents at the conference are convinced that Khrushchev is now the head man with control over the Soviet Union's more than 220,000,000 people. It also is their conviction that rule by committee, inaugurated at Stalin's death in 1952, is ended.

This general consensus is based on the 61-year-old Khrushchev's marathon address opening the Congress. In it the one time millworker gave every indication of his intention to control both domestic and foreign affairs.

★ ★ ★

Another clue to Khrushchev's new power in the address was the fact that he has revised Marxist doctrine. He told the Congress that war is not inevitable, that violence and revolutions are not needed to install communism worldwise and that the world is not divided into two irreconcilable camps.

However, he said nothing to indicate that Russia has abandoned its long time goal of world conquest. Even if he had, it would be dangerous to believe it.

Dates to Remember

Because this is a Presidential election year, almost everything that happens in it is important to voters, candidates and party workers.

For that reason County Clerk Lynn D. Allen and City Clerk Ada R. Evans have collaborated in preparing a valuable list of dates to be remembered. It begins with the February 14 deadline for City Commission nominations and ends with the all important November 6 general election and the November 26 deadline for filing campaign expense accounts.

★ ★ ★

This list is additionally valuable because it should remind all voters of the importance of our system of electing Presidents and Vice Presidents. That process begins with the election of delegates to County conventions.

★ ★ ★

They, in turn, elect delegates to the State convention. The State groups elect the delegates to the national conventions and they nominate the men who head our national tickets. Obviously, the greater the participation in this process, the better our Government is.

We suggest that everyone interested in election year activities preserve this list for future reference. It appears on the front page of our February 13 edition.

The People's Business:

Cobo Loss Hurts State GOP Now Fearful That Ike Won't Run

By GLENN ENGLE

LANSING (AP)—Michigan Republicans are hoping with all their might that the decision of Detroit Mayor Albert E. Cobo not to run for governor isn't just the first punch of a one-two combination.

• • •

Some say privately that a follow-up announcement that President Eisenhower won't seek re-election could mean a knockout in November for the Michigan GOP.

The Cobo announcement earlier this week really hurt. The unglamorous but efficient mayor was considered the one man who could weld together all party factions.

Not that Cobo was every Republican's favorite candidate. Many weren't even sure where he stood on major state issues. Some party members on both his right and left personally would rather see someone else in the governor's chair.

• • •

But they all would rather see Cobo there than the present long-time occupant, Democrat G. Mennen Williams. And they figured Cobo had the best chance of unseating him.

PROVED ABILITY

Cobo had proved his ability to win votes in Democratic Detroit. This set him apart from others in the field.

• • •

Party leaders were hoping for a national-state ticket of Eisenhower and Cobo.

Now this is where they find themselves. Unless Cobo yields to a strong draft, the Republican primary appears to be a wide open affair.

Rep. Alvin M. Bentley of Owosso, millionaire State Department career man before he went to Congress, has indicated he would seek the Republican nomination if Cobo didn't.

• • •

State Rep. George W. Sallade, 33-year-old Ann Arbor book publisher, has indicated he'll join the race unless it looks as though "someone who will carry out the Eisenhower program" in Michigan makes a bid.

Sallade, no Cobo admirer, considers Bentley too conservative to accept some portions of the Eisenhower program.

LEONARD, TOO

Donald S. Leonard, former Detroit and State Police commissioner, is not out of the picture. He was beaten in the primary when he first ran for governor four years ago and by Williams in the general election in 1954.

• • •

Leonard perhaps would be more acceptable to Sallade and other members of the party's liberal wing than would Bentley.



Transit Cargo

Days of All Faiths

National Conference Sponsors Theme 'Brotherhood Under God' Next Week

By DR. HOWARD V. HARPER

Each year, since 1934, Brotherhood Week has been observed in the United States during the week in which Washington's birthday falls. The group that established and still promotes Brotherhood Week is the National Conference of Christians and Jews, and, as would be expected, the emphasis is on the development of friendly understanding between Jews and all Christians, both Protestant and Catholic.

Over the last 22 years the work of the National Conference has expanded into a year round activity. Programs of study, group discussion, and social gatherings cutting across racial and national lines are offered for school groups ranging from primary grades all the way through college.

Through clubs, social agencies, libraries and labor and business groups, local representatives of the Conference work throughout the year to improve human relations in their communities.

This year's theme—"Brotherhood Under God"—is presented in three separate packets, prepared for Jews, Protestants, and Catholics respectively. Despite certain necessary differences in approach, all are based on the idea that the human race is a unit because all are children of the same God.

The attention of parents is directed to the fact that children are born entirely without prejudices, and that adults must accept the blame for any prejudices they acquire.

ROBERT SOUTHWELL

In the Roman Catholic Church there are three separate degrees of honor for members who during their lifetime have been conspicuously devout and virtuous.

First, a person of heroic virtue may be called "venerable." Second, after an examination of his life has been made, and it has been established that at least two miracles may be attributed to him, he may be "beatified." A declaration is then made by the Pope in which it is stated this person deserves to be regarded as now residing in heaven. The prefex "Blessed" is then added to the person's name.

The third honor, of course, is sainthood—which is often, but not always, reached by those who have been beatified.

In the second group is Blessed Robert Southwell, a high-born Englishman of the 16th century, who is remembered Tuesday, the anniversary of his martyrdom in 1595. Southwell lived in the time of Elizabeth I, when loyalty to the Roman Church was enough to place an Englishman in jeopardy. Admitted to the Jesuit Order and ordained to the priesthood in Rome, Southwell was sent in 1586 on what was in those dangerous times known as the "English Mission."

Not daring to wear clerical garb, he lived and functioned as a priest in London for six years. Discovered and arrested in 1592, he was subjected to 13 separate tortures and finally hanged, drawn, and quartered.

FAST BEFORE FESTIVAL

The Fast of Esther, which would normally be observed on February 25, this year is transferred to Thursday because the 25th is Saturday and fasting is never permitted on the Sabbath. This Fast is always the day before the great and hilarious feast of Purim, the most unrestrained of all Jewish festivals.

Purim celebrates the Jews' triumph over a villain named Haman who devised a plot to exterminate their whole nation. This is supposed to have taken place during their exile in Persia, during the Sixth century before the beginning of the Christian era. Through the courage and cleverness of Esther, a Jewish woman married to the Persian King, Haman's ugly scheme was thwarted and he ended up on the gallows he had prepared for the Jews.

The Fast of Esther is a strict fast, but it is not observed by all Jews in these times. The devout will take no food or drink on this day until evening when the book of Esther is read in the synagagues. But everywhere today there will be signs that a happy time is approaching.

(Copyright 1956)

Case Records of a Psychologist:

Crane Advises Journalism Students About His Ideas of Newspaper Style

Rowena asks a vital question. Newspaper style "peps up" readership far more than the usual style of the writers assigned in college English classes. Why? Because newspapers use more of the modern print psychology outlined below. If our scientific journals did likewise, they'd be better read, too.

By DR. GEORGE W. CRANE

Case O-378: Rowena W., aged 19, wants to enter a school of journalism next term.

"Dr. Crane," she began, "I have noticed that newspaper style is different from that of the writers whom I have studied in our English courses here at the university.

"Since you have been a columnist for many years, would you mind telling us how to increase the interest value of the printed page?"

PRINT PSYCHOLOGY

At Northwestern University I took almost every English course in the curriculum and then minored



in English when I obtained my Ph. D. degree, so I have had a fairly thorough grounding in the subject.

* * *

If this column violates some of the ancient rules, please charge it off to the influence of modern psychology.

For we phychologists have learned to modify some of the old laws of grammar.

Note, in this connection, that the above paragraph is not a sentence but is just a clause, starting with "for."

Short paragraphs thus suggest narration. And this intimates more human interest.

So chop up your copy arbitrarily. A line of typewritten copy equals about two lines in a newspaper column.

* * *

And throw overboard the old taboo against using Arabic numerals. It stated that any number under 10 should be written out in full.

* * *

But the number 2 contrasts far better with the alphabetical letters in "two," so it offers greater "eye-appeal."

Except for the figure "1" which is just the alphabetical letter "el," it is wiser to employ numerals. A number, such as 3 or 5 or 7, shows up far more readily than the equivalent three or five or seven.

Arabic numbers are thus an entirely alien set of visual symbols and give better contrast against our printed Latin letters.

Furthermore, the Roman numerals, such as IV or V or X, are also just capital letters of the alphabet, so they fail to exert the eye-catching value of (4) or (5) or (10) especially if the numbers are placed in parentheses.

Just scan the above paragraph and you'll see that I am telling you the truth. It is axiomatic, although I have also proved the same thing on the tachistoscope (an instrument for giving short time exposure to copy).

"Dr. Crane, I have noticed that newspaper style is different, etc.," is one way of opening a direct quotation.

But it offers only one set of quote marks on the opening line.

So break your quotation in order to get three sets, as in the following:

"Dr. Crane," said Rowena, "I have noticed that newspaper style is different, etc., etc."

For quotation marks are the most dramatic print symbols in our language.

They indicate dialogue (repartee). And that means at least two people are present.

But whenever two people are together, anything may happen, from love to murder, sexual assault to kidnaping.

Thus, quote marks denote the utmost in dramatic possibilities. It would be well if more scientists utilized these modern rules of print psychology to "pep up" the appearance of their scholary papers.

"Dress up" often spells the difference between red ink and success in modern merchandising.

So "dress up" your copy. It increases readership as well as advertising results.

For further advice, send for my booklet "How to Write Salable Copy," enclosing a stamped return envelope, plus 20 cents.

Fellow scientists, please take note! For our scientific journals often look so dull that even we scientists must force ourselves to read them.

Always write to Dr. George W. Crane in care of The Pontiac Press, Pontiac, Michigan, enclosing a long 3c stamped, self-addressed envelope and 20c to cover typing and printing costs when you send for his psychological charts and pamphlets.

(Copyright 1956)

Dr. Brady's Mailbag:

Mix-It-Yourself Solution Applied Daily May Relieve Pain of Corns and Calluses

By WILLIAM BRADY, M. D.

It is impossible to get the corn cure you suggest mixed by the druggist. He always offers something ready prepared and says it is practically the same . . . (B. M.)

Answer—Mix it yourself. Any druggist will sell you flexible collodion and salicylic acid powder. Pour a level teaspoonful of the powder into a fluidounce of the flexible collodion and you have the corn remedy. Paint corn or callus with it once a day for a week or so, till corn or callus softens and easily wipes away.

You said "regardless of its name acetanilid spells danger." The label on some tablets the dentist gave me is Acetphenetidin . . . (I. L.)

Answer—That's a fancy name for phenacetin. Phenylacetamid is a fancy name for acetanilid. Acetanilid and phenacetin are equally dangerous analgesics. Both destroy red corpuscles, interfere with oxygen-carrying capacity of the blood, damage the heart. If you must resort to dope for ache or pain, aspirin is the least dangerous.

I have been buying the paper for years, only to read your column. Painful cramps in right foot at night only . . . (G. E. S.)

Answer—Some day when you have nothing else to read, do glance at the news, editorial, and other columns—sometimes they are interesting. Send stamped, self-addressed envelope and ask for pamphlet Adult Tetany.

For several years I have had creaking joints. Doctor says arthritis and no known cure . . . (Mrs. M. E.)

Answer—Tablespoonful of cod liver oil daily. If that is too formidable, send stamped, self-addressed envelop and ask for pamphet Calcium and Rheumatiz.

The coin inclosed is not messed up with stickum (ha-ha) . . . (R. M.)

Answer — Yahbut the address you gave is insufficient. A lot of ninnyhammers live in "City."

I know nothing about electrocoagulation of tonsils, but aside from that, I think your pamphlet "Tonsils Are Not All Bad" would make excellent educational material to supply to my patients . . . (....., M. D.)

Answer—Reprint and distribute any part or all of it as you like, Doctor, with or without my name. Readers who would like a copy of the pamphlet, please ask for it and inclose stamped, self-addressed envelope. It is unfortunate for the general public that so few physicians do know something about electro-coagulation treatment for infected tonsils. It might save many lives.

Signed letters, not more than one page of 100 words long, pertaining to personal health and hygiene, not to a disease, diagnosis or treatment, will be answered by Dr. William Brady, if a stamped self-adressed envelope is sent to the Pontiac Press, Pontiac, Michigan.

(Copyright 1956)

Voice of the People

Quotes Poem to Show Disapproval of Ridicule

Letters will be condensed when necessary because of lack of space. Full name, address and telephone number of the writer must accompany letters but these will not be published if the writer so requests unless the letter is critical in its nature.

I'm a teenager being plagued by some of the teenagers who walk on Pontiac streets and my next door neighbor, a middle-aged woman, told me she has been troubled by them, too.

James Metcalfe wrote a poem in regard to this fault, which seems to fill the bill:

To criticize is bad enough,
But there is no excuse
For any kind of ridicule
That anyone lets loose.
For ridicule is only scorn
That shows a dirty sneer,
A pattern that is woven by
The threads of hate and fear.
In any form of ridicule
The devil always thrives
As he attempts to undermine
And ruin human lives.
It is contemptible and mean,
To say the very least,
And as a person ridicules
His stature is decreased.
That girl or boy, man or woman
Scarce deserves the title "fool"
Who has the ignorance, the grudge,
The spite to ridicule.

This is one way of letting my age group know their words and actions are frowned upon by responsible members of society.

A Teenager

Urges Waterford Voters to Think Before Balloting

Please take notice there will be an election Monday for three and a half million dollars for more schools in Waterford. The school board tells the taxpayers if they approve it, there will be no tax increase.

However, I am inclined to doubt this. I think taxes will probably go up, and I don't believe Waterford Township taxpayers can stand a tax increase and retain ownership of their homes.

Think twice before you vote.

Worried Taxpayer

North Side Club Supports Local Parking Proposal

We are a civic minded group organized to propose and promote programs for the betterment of our community and city, and the citizens of Pontiac are going to be given the opportunity to vote on a municipal parking program.

The current private parking operators have failed to meet the needs of the citizens, and the municipal lots now operating have proven beyond doubt to be self-sustaining.

Other municipalities have proven by actual operation these programs can be successful financially and properly meet the needs of the citizens.

Therefore, we, the members of the North Side Community Club, go on record in favor of the municipal parking program, and we will work tirelessly with other groups backing this program for the betterment of our community.

Kenneth M. Strine, Secretary
North Side Community Club

Rev. Gouvellis Lauds City for Many Advancements

As my family and I leave Pontiac, it will be with the memory of many valued friendships. It has been a pleasure to become a part of the community life and projects in Pontiac during the four years we have been here.

We are proud of the advancements made by Pontiac during our sojourn here. We have seen the new City Hall completed and dedicated, free of debt. We have seen the street system greatly improved.

During this time the municipal debt has been wiped out. There have been many other accomplishments that will be a continual source of pride to the residents of Pontiac. We are proud to have been part of a community that has had such strong, wise leadership.

One of the other improvements that has meant so much to Pontiac was the establishment of two short-term five-cent parking lots. As we leave, we are happy to know that Pontiac is planning four more for the benefit of all its citizens.

I want to urge all the members of my parish and of all the other churches in Pontiac to support wholeheartedly the establishment of these new five-cent parking lots.

We know that with this and the many other improvements that are to come in the next few years, Pontiac will become outstanding as a city that has developed itself on a "'pay as you go" basis to a point where all citizens can really boost Pontiac.

We are leaving now, but believe me, our hearts will always be with Pontiac. May God bless all of you.

Rev. S. D. Gouvellis

Portraits

By JAMES J. METCALFE

I hope this year of life will be . . . The best you ever had . . . And may I not do anything . . . To ever make you sad . . . May all your skies be beautiful . . . With warmth and sunshine bright . . . And may a crown of silver stars . . . Adorn you every night . . . I wish you worlds of happiness . . . With every dream come true . . . And wish that you will let me be . . . The one to comfort you . . . I want to take you in my arms . . . And hold you to my heart . . . I want the promise of your lips . . . That we will never part . . . I wish you all the love and joy . . . That life can ever bring . . . And, oh, I want to be the one . . . To give you everything.

(Copyright 1956)

THOUGHTS FOR TODAY

I protest by your rejoicing which I have in Christ Jesus our Lord, I die daily.—I Cor. 15:31.

* * *

We begin to die as soon as we are born, and the end is linked to the beginning.—Manilius.

There are two kinds of people who don't say much — those who are quiet and those who talk a lot.

—NOTICE—

ALL PRESCRIPTIONS FORMERLY FILLED AT WALGREEN'S DOWNTOWN STORE MAY NOW BE REFILLED

at Any Thrifty Drug Stores--
A Walgreen Agency

148 N. Saginaw St. Near Sears | West Huron at Telegraph | 4895 Dixie Hwy. Next to National Foods Drayton Plains

ALL FILM DEVELOPED & PRINTED AT WALGREEN'S MAY BE PICKED UP AT THRIFTY'S DOWNTOWN STORE . . . 148 N. Saginaw St., Near Sears

Please Note!

OUR NAME HAS BEEN CHANGED!

THE PONTIAC MOTOR FEDERAL CREDIT UNION Will Henceforth Be Known as

CHIEF PONTIAC FEDERAL CREDIT UNION

Everything else is the same as always which includes the many fine services we offer to our 10,000 depositors.

CHIEF PONTIAC FEDERAL CREDIT UNION

850 Joslyn St. FE 2-0296

THE BERRYS By Carl Grubert



Rayburn Might Be President!

For One Day Anyway, as Inauguration Date Is Sunday, Jan. 20

WASHINGTON (INS)—Because next Jan. 20 falls on Sunday and Congress can't do anything about it, Speaker of the House Sam Rayburn (D-Tex) may be President for a day in 1957.

It all revolves around the Senate's inability to revise a resolution fixing Jan. 21 as the day the next President will be inaugurated and establishing a committee to plan for it.

As passed by the Senate originally, the date was Jan. 20, but the House saw this would be a Sunday and postponed it a day. The Senate accepted the amendment and sent the measure to the White House for signing.

Senate Rules Committee Chairman Theodore F. Green (D-RI) tried first, however, to insert the word "public" before "inauguration." He said this was to enable the President-elect to take the oath of office privately on Sunday if he wants to.

EXPIRE JAN 20

He pointed out that the Constitution provides that the presidential and vice presidential terms expire at noon of January 20, whether it is a Sunday or not.

And, since under the Constitution the speaker of the House becomes President when that office and the vice presidency are both vacant, Rayburn would have to fill in unless there were a private ceremony.

The Sunday problem has come up only four times in history—each time when March 4 was the official date of inauguration. Each time except on the President-elect took his oath privately on Sunday and went through the public ceremony on Monday.

This is the first time Jan. 20 will fall on Sunday since the 20th amendment to the Constitution, which established the new date, was ratified in 1937.

Wily Tactic to Avoid Arrest Fixes Heater

HARTFORD, Conn. (AP) — Walter Grubenmann, an industrial engineer, says he tried repeatedly to repair the heater in his automobile, but had no success until this happened:

While parked in a restricted area he saw a policeman approaching. Assuming correctly that he wouldn't be bothered if he pretended to be making repairs, Grubenmann lifted the hood of the car, unloosened a screw and retightened it after the policeman had passed. The heater has been working fine ever since.

One acre in every 10 planted in the United States is still lost annually to insect damage.

SOFT WATER

The "Wolverine Way"

Sold by

MERRITT COOLEY

MAple 5-3451

Compare Our Quality



- Free $30 installation with copper
- No threads for salt water to rust
- Large top for easy filling of salt
- Only one handle with shift control
- "Dowex" mineral by Dow Chemical Co.
- 10 gauge extra heavy galvanized tank
- Patented — Plastic inside distributors
- 10" False Bottom—Keeps it up
- No Down Payment
- 10 Year Warranty
- Free water test in your home.
- Engineered to fit your family needs

$149 up—Monthly payment as low as rental service

Muntz TV America's Lowest Priced Nationally Advertised TV

Limited Time Repeat Sale



24" (Diagonal Measurement) TV

See the Complete Line at Our Factory Showroom

$109.95 CASH or TERMS



America's Lowest Priced National Advertised TV!

Call TODAY | For a FREE Home DEMONSTRATION | FEderal 5-9457

Our Factory Showroom in the Pontiac Area:

FOR MuntzTV Factory Authorized Service Call FE 5-9457

ASHE and KOLHOFF Inc.

1116 W. HURON

Open Daily and Sunday 'til 10 P. M.

In the Huron-Bowl Bldg.—2½ Blocks West of Telegraph

PLENTY OF FREE PARKING



HERE ARE THE FACTS

You are NOT being asked to increase the 5¢ parking rate.

You are NOT being asked to increase *yours* or *any* taxes.

Your vote FOR the issuance of Automobile Parking System No. 1 Revenue Bonds ....

WILL provide 4 additional 5¢ Parking Lots.

WILL provide 624 more 5¢ parking spaces, 5¢ per hour, 3 hours for 15¢.

WILL make these lots and this space municipally owned without tax increase.

WILL make these lots pay for themselves from 5¢ parking fees.

Vote ☒ FOR 5c Parking

Vote ☒ FOR the Issuance of Said Bonds

Committee FOR 5c Parking

Church Women Take Part in World Day of Prayer



Pontiac Press Photos

Part of the World Day of Prayer activities held Friday at Bethany Baptist Church was a playlet presented by the Yomar group of the First Presbyterian Church. Taking part in the playlet were (left to right) Mrs. H. H. Pattison of Pontiac Trail, Mrs. Edward D. Auchard of South Tilden street and Mrs. Eldred Mathes of Sylvan Shores drive. They represented countries that use funds received from the World Day of Prayer.



Registrations for World Day of Prayer held Friday at Bethany Baptist Church were taken by (seated left) Mrs. Ralph D. Clara of Spence street and (right seated) Mrs. J. F. Walser of Pontiac Lake road. Mrs. P. H. Abare of Geneva street (left) is shown signing up for the all day program.



World Day of Prayer was held Friday at Bethany Baptist Church. Shown discussing the 134 countries that participate in the celebration are (left) Mrs. Elwood R. Bigler of West Iroquois road and Mrs. Carl W. Nelson of Owego drive. They are two of the many visitors that attended the all day program at Bethany Bapist.

Invitations Omit Names of Parents

Couldn't Be Used Since They Can't Attend Wedding

By EMILY POST

The mother of a bride-to-be writes as follows: "My daughter lives on the West Coast and will be married out there shortly. I also have a married son living there.

"It will be impossible for my husband and me to go to the wedding and so my son will give the bride away. My daughter has written to tell me of her wedding plans and has also sent an invitation for me to see.

"Imagine my surprise when I opened the invitation and read, 'Mr. and Mrs. John Smith Jr. request the honor of your presence at the marriage of his sister,' etc.

"My husband and I were completely ignored—just as though we didn't exist. Shouldn't our names have appeared on the invitations?"

Answer: Considering that you and your husband will not be present at the wedding, your names could not be put on the invitations. If you were going to the wedding then the invitations should have gone out in your names.

"Dear Mrs. Post: When spending the weekend in someone's house, is it proper to come to the breakfast table in a housecoat, or must one be fully dressed in street clothes? I am going to spend the weekend at my boy friend's house and I want to be sure to do the right thing."

Answer; It depends entirely upon the housecoat. If it is attractive and entirely modest there is no reason why you may not come to the breakfast table in it. You should not, however, come to the table in a negligee.

"Dear Mrs. Post: My fiance's mother died three years ago and since then his father has remarried. At our wedding, should she take the place of his mother and stand in the receiving line. If so, how should she be introduced?"

Answer: Certainly she stands in the receiving line, and she is introduced as "Mrs. Jones." Any guest at the wedding can easily find out who Mrs. Jones is.

Her Lad Has Midwinter Doldrums

By ELIZABETH WOODWARD

Things aren't as they used to be — of that you're sure. Something's come over the two of you that's making a strain. Maybe you know what it is that has come between you — and maybe you can only guess.

Nothing is said about it, of course. So you seethe quietly to yourself while you wonder how you can leap the high hedge that has suddenly sprung up in your path. You concoct ways to get around it, to tunnel under it, or to chop it down.

So many things can alter the smooth running of a friendship. Each of you changes, of course. You don't stand still. Your points of view change. Your moods change. Your activities differ. Any one of these things can temporarily ruffle the surface of your relationship.

Are you going to let it disrupt things completely? You needn't — not if you'll try to understand what's going on and make up your mind to go more than your share of the way to fix things up.

* * *

Take this girl, for instance. She's conscious only that she wants more than she's getting out of going steady.

Something has come up to separate her from the boy she likes. Here's what it is, and what she could do to cope with it.

"Dear Miss Woodward: He's changed a lot since we started going steady. During the Christmas holidays he came over and we went places a lot, but lately he hasn't called me or come over.

"Occasionally he takes me home from school. When we meet in the hall he stops and talks, but he acts indifferent and always has catty things to say.

"I like him very much and don't want to break up. But if I'm going steady I want the boy, not just his ring!"

Answer: The Midwinter doldrums have set in. Reaction to all the sentiment lavished during the holidays. Strain of preparing and taking mid-year exams. The weather. A cold in the head. A new year beginning with its stock-taking and resolutions. Enough to put a man in a mood.

And obiously yours is. He's depressed, probably. Tired of everything. Very lukewarm about everything but sleep. He's on a down sweep. But if you play it cagey you can help him zoom up again.

Everybody has moods — even you. There are cooling-off spells in every relationship. So don't fight with him while he's in the middle of this one. Stick it out patiently and cheerfully and see how soon he snaps out of it.

* * *

When you see him in the halls, pay no attention to catty cracks. Cheerfully give him a compliment that will buck him up. If he's feeling cantankerous, be sweet to him, then leave him to it. Don't let him ever catch you in a disagreeable mood.

Be happy to be with him when you go home from school together. Invite him over for dinner. Charm him all over again as you did at the beginning.

Keep his ring on your finger and remind him now and then how proud you are to wear it. Don't let him down while he's in the dumps. Encourage him to be as cheerful as you are. That will tunnel under the hedge.

(Copyright 1956)

Provincial Prints Returning to Scene

Return of the tiny provincial print is the latest news from recent buyer showings in California. Agnes Barrett was one of the first to use these colorful cottons way back when she originated the "broomstick" skirt. (wash, wrap around the broom handle, let dry)

Now it's authentic, old-fashioned calico for a ruffle-front shirt dress, or shirt and skirt combo. Pretty and picturesque in a setting of Early American furnishings!



MRS. ROBERT G. LITTLESON

Married this afternoon in First Presbyterian Church, Birmingham, were Nancy Ann Jacobi and Lt. Robert G. Littleson. Mr. and Mrs. Edward A. Jacobi of Birmingham are her parents. He is the son of Mr. and Mrs. Ray B. Littleson of Birmingham.

Nancy Jacobi Becomes Bride in Birmingham Rite

BIRMINGHAM—Nancy Anne Jacobi, daughter of Mr. and Mrs. Edward A. Jacobi of Larchlea drive, and Lt. (j.g.) Robert Guy Littleson, whose parents are Mr. and Mrs. Ray B. Littleson of Maple road, were married this afternoon in a 4 o'clock ceremony in the First Presbyterian Church.

Four attendants preceeded the bride up the aisle, Mrs. James Gardner of Denver, Colo., matron of honor; JoAnn Wellma, Ann Bolton of Detroit and Mrs. William Busch of Grand Rapids.

All were gowned in ankle-length frocks of amber taffeta trimmed with velvet bows. They wore headbands of matching velvet leaves, and their bouquets were of gerbera in rust shades and English ivy.

The bridal gown was of white Italian silk with Brussels lace appliqued around the heart-shaped neckline. The full skirt fell in a chapel train.

* * *

Brussels lace, which the bride had brought from Europe, formed a small cap which held a fingertip veil of illusion. She carried Phalaenopsis orchids with stephanotis.

ATTENDS BROTHER

Howard Littleson was his brother's best man. Ushers included Richard Murray, Bevan Allen, John Parsons and John Boardman.

* * *

A reception was given at Birmingham Country Club.

Mrs. Jacobi acented her champagned-colored brocade gown with green orchids pinned to her pruse. Mrs. Littleson's gown was of Dior blue lace. She wore white orchids.

The couple left for a wedding trip to Coronado, Calif., where Lt. Littleson will be stationed.

* * *

For traveling the bride wore a blue and white raw silk tweed suit with a white hat and navy accessories.

Among the out-of-town guests, were Mr. and Mrs. William P. Weber and Mr. and Mrs. James E. Wiggins of Columbus, Ohio, Mr. and Mrs. Harold W. Hamilton Jr. of Eggertsville, N. Y., Mr. and Mrs. Ted deVries of Holland, Mr. and Mrs. Allen Murdock of Des Plaines, Ill., and Mr. and Mrs. Russell Chandler of Evanston, Ill.

Shower Given for Natalie Burt

Mrs. Robert O'Connell entertained at a miscellaneous shower in her home on Dorchester road Tuesday evening honoring bride-elect Natalie Burt.

* * *

Natalie, daughter of Mr. and Mrs. Wilbur Burt of East Beverly avenue, will become the bride of David Zuehlke, son of the Erving Zuehlke of Dakota drive, on Feb. 24 in Bethany Baptist Church.

Invited guests were Mrs. Burt, Mrs. Zuehlke, Mrs. Russel Crites, Mrs. William Nelson, Mrs. William Ulion and Natalie Rothe.

Others were Mrs. James Wier, Mrs. Roland Lewis, Vivian Lewis, Mrs. Ernest Robinson, Mrs. Dave O'Connell, Mrs. Bruce Lewis and Mrs. William Petrusha.

Mrs. Leland Kich, Judy Koch, Mrs. Joe Velom, Mrs. William Felix and Patricia Fehx completed the guest list.

Yehudi Menuhin Due in Detroit

Yehudi Menuhin, violinist, will be soloist with the Detroit Symphony Orchestra Thursday at 8:30 p.m. in the Masonic Auditorium. Paul Paray will conduct.

* * *

Menuhin will play Mozart's "Concerto for Violin and Orchestra in D Major," with his own cadenzas, and the Bartok "Concerto for Violin and Orchestra." Paray has also programed Schumann's overture to "Genoveva" and Lopatnikoff's "Divertimento."

* * *

Menuhin has been in the public eye for nearly 30 years. First as a child prodigy and later as a mature artist, the violinist has played in more countries than any other living performer.

Sylvan Lake Garden Club Hears Speaker

Mrs. Frank Webb, vice president of the State Board of Women's National Farm and Garden Association and program chairman of the Detroit Garden Center, spoke on "Let Us Garden With Roses" at the Thursday meeting of the Sylvan Lake Branch of the association.

* * *

Mrs. Herman F. Stier was hostess to the 30 members at her home on Garland avenue. Assisting the hostess were Mrs. C. B. Clark, Mrs. Walter Schroeder and Mrs. Charles Chandler.

* * *

Plans were made for the annual telephon bridge to be held March 12-17. Mrs. Raymond Dumbrowski and Mrs. George B. Heavy presided at the tea table centered with an arrangement of red and white flowers, carrying out a patriotic motif.

Garden Club Board Meets at Luncheon

BLOOMFIELD HILLS — Mrs. Robert Vanderkloost entertained board members of the Bloomfield Hills Branch of the Women's National Farm and Garden Association at luncheon in her home Monday.

The next regular meeting of the branch will be a St. Patrick's Day tea March 5 at the home of Mrs. Luther Leader on Cranbrook road.

Professor Kenneth P. Davis of the University of Michigan Department of Forestry will be the speaker.

Promenaders Hold Dance at Whitfield

Harry Anderson acted as master of ceremonies Tuesday evening when the Promenaders Square Dance Club met at Daniel Whitfield School.

Five sets enjoyed the calls of Ralph Irland, Robert Long and Mr. Anderson, and especially the lively quadrille, "The Sheik of Araby", called by Warren Allen.

New members welcomed were Mr. and Mrs. Munroe Riley, Mr. and Mrs. Wayne Wilcox and Mr. and Mrs. Leonard Doub. Announcement was made of the Presidents' Ball to be held on Feb. 28 at the school.

Personal News of Interest

Parties, Trips Brighten Wintertime

Mrs. Standish Sibley entertained a group of friends at luncheon and bridge today in her home on Oriole road. This was the last in a series of several luncheons at which Mrs. Sibley has entertained.

* * *

Mr. and Mrs William Gordon of Dwight avenue will have Mr. and Mrs. J. A. Rammes, Mr. and Mrs. Robert Tarr, Mr. and Mrs. William Knudsen and Mr. and Mrs. George Wasserberger as dinner guests at their home this evening.

* * *

Harry T. Hahn of Delaware drive received his doctor of Education degree at midwinter commencement exercises held Wednesday evening at Temple University.

* * *

Mrs. Irene Whitside entertained members of her bridge club in her home on East Iroquois road Friday afternoon.

* * *

Following a month's vacation Mr. and Mrs. Simon Martell of East Howard street and Mr. and Mrs. James Grappin of Oak Hill street have returned to their homes.

They toured the Western states to San Francisco and on to Los Angeles where they visited relatives for several days. Before returning home they also visited Mr. Grappin's brother and sister-in-law at Elois, N. M.

* * *

Mr. and Mrs. Cecil Newstead of North Hammond Lake road are escaping the current cold spell. They left recently for the sandy beaches and warm sunshine in Florida.

* * *

Mr. and Mrs. F. S. Lamson of Erie road have visited New Orleans and toured Florida before settling in Palmetto, Fla., where they will remain until the first of April.

Nedra A. Schluckbier, daughter of Mr and Mrs. E. J. Schluckbier of Alice avenue, will appear in "An August Night's Dream", a three-act comedy being presented at Michigan State University's Fairchild Theater Monday evening.

The play is a presentation of Sigma Delta Pi, national Spanish honorary society.

* * *

Mr. and Mrs. Russell S. Marsh of South Anderson street left this morning for St. Petersburg, Fla. They will spend the remainder of the winter there.

* * *

The Dean's list at Olivet College for the past semester contained the names of Robert Betts of Cottage street and James Hawisher of Silverside drive. James is also a member of the college vocal ensemble. Columbus Burton of Fisher street has been elected secretary of Blair Hall, mens' dormitory.

Bob Springer of Drayton Plains, is also receiving recognition. He was recently elected associate editor of the Olivet College Echo.

Esther Unit Meets With Mrs. George

Esther Circle of Oakland Park Methodist Church met at the home of Mrs. James George on Lowell street Thursday.

Mrs. Irl Williams and Mrs. Clayton Gillies gave devotions and Carrie Waldron opened the meeting with prayer.

The group will host the Lenten supper March 1. The next meeting will be held at the home of Mrs. Lula Luby on Lowell street.

Panel Held by Sorority

At the Thursday evening meeting of Alpha Alpha Chapter of Epsilon Sigma Alpha sorority held at the YMCA, Mrs. Ralph Wilson, program chairman, reported on the various programs scheduled and discussed the project the group is sponsoring at the Pontiac State Hospital.

A panel discussion on "Banking" was moderated by Dee Brim.

Participating were Mrs. Walter Kreage, who told of the services performed by bank tellers; Stephanie Linabury, who discussed the functions of the bookkeeping department, and Ann Tierney, who told of the functions of the credit department and the various loans available at banks.

Miss Brim concluded with an explanation of the safety deposit functions.

* * *

Mrs. Ben Sweeney and Miss Brim were appointed delegates to the Greater Pontiac Community Advisory Council and Mrs. L. L. Schiefler was appointed to write the history of the chapter to be presented at the state convention being held in Grand Rapids May 25-27.

* * *

The group voted to contribute to the flood disaster relief fund of northern California.

Committees for the annual June dance were announced by Mrs. Reginald Rippberger, general chairman, and Miss Brim was appointed chairman of the May Breakfast.

Hairdressers Unit Is Observing Week

A highlight of the activities of the Pontiac Hairdressers Association during National Beauty Salon Week was the Tuesday meeting held at 867 W. Huron St.

Dave Pressley of Detroit was a guest of the group. His program consisted of a presentation of his conception of practical hair styling with a flair.

* * *

A buffet supper was served by Mrs. Arthur McKinniss, Mrs. Harry Randall, Mrs. Ray Sluder, Mrs. Ernest Thayer and Mrs. William Williamson.

The March meeting will be held at 397 W. Huron St.



BARBARA BEATTY

The engagement of their daughter, Barbara, to Frederick C. Baker is announced by Mr. and Mrs. Leon Beatty of Defiance, Ohio. He is the son of Mr. and Mrs. Charles F. Baker of Sylvan Shores drive. Both Barbara and Fred are students at Defiance College.



PATRICIA L. HALL

Mr. and Mrs. Clark W. Hall of East Hammond Lake road announce the engagement of their daughter, Patricia L., to James C. Manning, the son of Mr. and Mrs. C. P. Manning of Oakland avenue. The wedding has been set for June 30.

Coming Events

Waterford Township Republican Women's Club will meet Monday at 1:30 p.m. at the home of Mrs. L. Raymond Sampson on South Shore drive. Township officers will be speakers.

Daughters of Pontiac 186 will meet Monday at 8 p.m. at 82 Perkins St for a social evening and reevaling of secret pals.

Mamie and Her Mother Give Ike Moral Support in Hour of Decision

THOMASVILLE, Ga. (INS)—The two women who figure largest in President Eisenhower's life are by his side as he makes his fateful second-term decision.

* * *

One is the girl he took as his bride on that day back in 1916 when he won his first Army promotion—to first lieutenant.

The other is Mamie Eisenhower's mother, Mrs. John S. Doud, who also has been like a mother to the President since the wedding 40 years ago in her Denver home.

Eisenhower fondly calls his mother-in-law "Min."

The two ladies of the family are at Treasury Secretary George M. Humphrey's Milestone Plantation not to tell the President what the decision about his future should be, but to offer him strength and comfort in resolving the problem.

* * *

Intimates say that whatever doubts the First Lady may have had in the past about a second term have been cleared away by the physicians' reports on the President's "satisfactory" recovery from his heart attack.

OK WITH THEM

So far as Mamie and Min are concerned, whatever the President decides is his duty to the nation will be all right with them.

* * *

One of the many factors the President is considering in his private deliberations, of course, is his family and the possible effect on them of another four years in the White House.

If the decision were only a matter of personal choice, without the larger factors of duty to the nation and free world, the President undoubtedly would prefer to retire to his Gettysburg farm where he could be constantly with members of his family, including his four grandchildren.

As his life is ordered now, the President can, in a sense, have both his family life and carry on the duties of the Presidency at the White House at the same time.

* * *

The President's son, Maj John Eisenhower, is now stationed with his wife and grandchildren at nearby Ft. Belvoir, Va.

And the President is able to spend many of his weekends at the Gettysburg farm. The grandchildren are with him on many of these excursions.

RUMORS IN PAST

In the past and before the President's Sept. 24 heart attack in the Doud home in Denver, where Eisenhower has vacationed for several weeks each year, both the First Lady and the President's son have been reported as hoping Eisenhower would retire at the end of his first administration next Jan. 20.

* * *

The reports were so persistent in Washington that many had concluded up to last fall that the President would retire, but if these reports were true earlier, they apparently have now changed.

The President gave an emphatic "no" at a recent news conference in reply to a question as to whether any members of his family opposed his accepting a second term.

The First Lady is said to have confided a deep concern to intimates during the President's convalescence lest the heavy work load he was deliberately taking on as a test of the state of his recovery might cause him to suffer a relapse.

* * *

But she apparently has now been reassured.

ENJOYING WHIRL

Mamie is also said at times in the past to have found the role of First Lady tedious and tiresome. By contrast, she now apparently enjoys the social whirl of Washington.

* * *

A White House intimate remarked:

"I believe she thoroughly enjoys being First Lady and probably would like a second term herself."

A number of months ago, Mamie also was enthralled with the newness of their home at Gettysburg and like any housewife was for a time completely absorbed in its construction and furnishing.

* * *

It is the Eisenhowers' first real home after a lifetime of moving every two years or so from one Army post to another.

She has now found that she can enjoy both the Gettysburg farm and life in the White House as well.



Fontiac Press Photo

Conducting the chorus of the combined choirs of seven churches Sunday night in the First Presbyterian Church will be (left to right) Lyndon S. Salathiel, George H. Putnam, Elda Sutter, Herbert Hoffman and Charles R. Wilson. The choral concert will be given at 7:30 p. m. instead of a sermon in the sixth and last in the series of Sunday evening programs sponsored by Inter-Church Fellowship. The service will begin with the singing of familiar hymns at 5:45 p. m. The Rev. Walter Young, chaplain at the Cranbrook School for boys, will give his final talk on "The Bible Says," from 6 to 6:40. An hour of fellowship will precede the annual Inter-Church Choral Concert.

Sylvan Group Holds Showing of Spring Hats

Original hat creations were worn by members of the Sylvan Shores Women's Club when members met in the home of Mrs. Claire Hinckley on Elsinore drive Wednesday evening.

* * *

Assisting the hostess were Mrs. Clarence A. Pudney, Mrs. William Pipe, Mrs. Clifford Steffey and Mrs. Clair Sherman.

Prize for the most original hat creation was awarded Mrs. William Leigh. Mrs. Edward Collins received the second prize for the prettiest hat and Mrs. Duane Lemaux was awarded third prize for the most appropriate hat of the season.

A hat style show was presented, with Mrs. William Herrman, Mrs. Hinckley, Mrs. Ben Bowman, Mrs. Robert Newill and Mrs. John C. Paddock modeling the fashions.

* * *

Contributions to the National Foundation for Infantile Paralysis and Camp Oakland were made by the group. Mrs. William Hutchinson reported that diabetic candy had been sent to the patients at the Lapeer State Home and Training School.

Mrs. Newill and Mrs. Collins presided at the tea table at which appointments were arranged by Mrs. Pudney and Mrs. Steffey.

Spring Hankies for Showing—Not Blowing

NEW YORK (INS) — A hankie in the springtime is to show, not to blow.

Which means you should pick handkerchiefs by color to complete your spring outfit, says textile designer Pat Prichard.

Miss Prichard doesn't believe in using spring handkerchiefs on your nose at all. She advocates starching them lightly and wearing them as color accents on belt or bolero.

The young and blonde designer has created some handkerchiefs specially to contrast with spring suit colors of navy and beige. Miss Prichard's 15-by-15 inch handkerchiefs feature mint green, beige and lemon yellow, in monochromatic patterns or against white backgrounds.

She advises mint green hankies peeping out of jacket pockets or tucked in the belt of beige and navy suits, and beige or lemon yellow for navy outfits.

And what happens to the ensemble if you suddenly have to blow your nose?

"Nothing," says Miss Prichard, "for that you use tissues."

Peanut Cake Brittle

Yellow cake is good with peanut brittle topping. Place slices of cake in a shallow baking pan. Sprinkle finely broken peanut brittle over slices; then place under low broiler heat for four minutes or until candy melts. Serve immediately with whipped cream garnish.

Look for Answer and You'll Find It

By ANNE HEYWOOD

Occasionlly, I get very depressing letters from women whose problems seem, to them, overwhelming.

"I cannot find a part-time job in my community," they will write, "which suits my needs."

Now, I know that the picture is sometimes difficult. But if these women would look around them with open eyes, they could dig up something adequate.

When I remember the years of the depression, when things were really tough, I wonder how these women would have made out then.

And most of all, I think of Erma, a friend of my mother's and what she did during those trying times.

LOST HIS JOB

Erma, her husband and two young daughters lived near us in Connecticut during the early 30s. The depression was at its worst and Erma's husband lost his job.

He tried desperately to get another, but with no success. Erma tried, too—tried everything—also without success.

Meantime, their meager savings vanished and they were really up against it. It was November when they hit bottom.

"I sat there," Erma said, "and looked around. The girls had nothing decent to wear to school and the larder was bare. I figured I'd have to think of something.

"Then, I looked out at the woods, and thought that we'd have to sell the property, even though it was mortgaged so high that we'd only get pennies from the sale.

SELL THE WOOD

"And then I got an idea! There was lots and lots of wood. I decided we'd cut and sell it. We had a 12-year-old car which we had tried to sell but could find no buyer for. It was a touring car, with plenty of space in back and a big trunk.

"I knew that city people needed wood and that it cost a lot in town, so we decided to chop it ourselves, take it to town in the old car and sell it for slightly less than the city rate.

Bill did the chopping, and I did the driving and calling on the customers. It was difficult at first, but after a while it worked.

The wood was good, our prices were reasonable and we found regular customers.

"We did that the whole winter and kept alive. And that spring, Bill found a job!"

Next time you think life is grim and earnest, remember Erma. If she could work something out, so could you!

(Copyright 1956)



Here's a set of panels that will meet with approval of the sportsmen of the family! And what's more, you'll enjoy watching your embroidery needle flash back and forth blending the rich colors to form these lovely duck designs in the easy-to-do crossstitch.

Pattern No. 2521 contains hot-iron transfer for two panels—each about 9" x 12"; material requirements; color chart.

Send 25c in coins, your name, address and the pattern number to Anne Cabot, Pontiac Press, 372 W. Quincy St., Chicago 6. Ill.

Crofoot PTA Holds Program

Mrs. Harold Wright, president of the Pontiac PTA Council, spoke at the Founders' Day program of Crofoot School PTA Thursday afternoon.

Mrs. Wright talked on the history of the PTA, organized in 1855. Today there are nine million members. The Michigan PTA was taken into the National PTA Congress in 1918.

The history of Crofoot School, founded in 1910, was given by Mrs. Marvin Hillman. The school, the first of the larger schools in Pontiac, had Mary Harrington as its first principal.

Mrs. Hillman said the school's PTA enrollment has varied from 380 to 480 since the PTA's founding, and that credit for the large enrollment goes to co-workers as well as the six past presidents attending the meeting.

The opening prayer was given by Hortman Southworth, principal.



The most comfortable style in your spring wardrobe — the well mannered two piecer with big bow, and a choice of sleeves.

Pattern No. 8310 is in sizes 34, 36, 38, 40, 42, 44, 46, 48. Size 36, jacket short sleeve, 2⅝ yards of 35-inch; skirt, 1⅞ yards.

For this pattern, send 35c in coins, your name, address, size desired, and the pattern number to Sue Burnett, Pontiac Press, 372 W. Quincy St., Chicago 6. Ill.

Six Choirs to Combine for Service

The final event of the Inter-Church Fellowship series will be an inter-church choral service. The combined choirs of participating churches will present a musical program at 7:30 Sunday evening in First Presbyterian Church. This is the ninth annual series of services sponsored by Inter-Church Fellowship.

* * *

Preceding the choral service, the Rev. Walter Young, chaplain of Cranbrook School, Bloomfield Hills, will deliver the Bible exposition.

Choirs participating in the service are All Saints Episcopal, with Philip Steinhouse, organist-director; Bethany Baptist, with Elda Sutter, organist-director; Central Methodist, George H. Putnam, director, and Nelda Sink, organist; First Congregational, Charles A. Wilson, organist-director; First Methodist, Herbert P. Hoffman, director, and Raymond Ebey, organist, and First Presbyterian, Lyndon Salathiel, organist-director.

The invocation will be given by the Rev. Edward D. Auchard, associate pastor of the First Presbyterian Church, and Scripture reading will be given by the Rev. John W. Mulder, associate pastor of Central Methodist Church.

Herbert P. Hoffman is general chairman of the festival committee. Members of the planning committee are Mr. Salathiel, Mr. Steinhouse, Miss Sutter, Mr. Wilson and Mr. Putnam.

Flattop Hats Smart With Sports Outfit

On the winter scene, we find a newcomer in the hat field making "head" news. This is the flattop—a small shape jaunty hat not unlike its cousin the Tyrolean — in brushed wool felt, with narrow brim and crown without crease or dent. It's smart with a sports outfit.

The flattop and the Tyrolean are already appearing in some of the new colors — olive brown, burnt green and bronze—that will become style leaders later in the year.



Lingerie can be feminine and still avoid frills which, through contrast, emphasize plainness in the plain Jane. Avoid stiffness too.

Fashions that are feminine without being emphatic about it are suitable for women of any age. Applique, rather than frills and bows, makes a sophisticated version in the short or full-length gown.

"Gibson-Girl Look?"

With the definite return of large sized hats, the "Gibson-Girl Look" is staging a comeback. Large-brimmed hats with flat crowns will look romantic and fashionable with slender princess styled spring clothes.

ALL NEXT WEEK!
Ladies' Plain
SKIRTS CLEANED & PRESSED
ONLY 49c each
FREE PARKING Next to Lord's Furniture and the Triple XXX
Call FEderal 5-8116 CLEANERS 143 W. HURON
36 Years in Business in Pontiac — You Profit by Our Experience!

TIME TO CLEAN
Your Rugs and Carpets
Only $4.95 for 9x12 Rug
Domestic Wool
Plus Small Additional Charge for Sizing
NEW WAY
RUG and CARPET CLEANERS
42 Wisner St. FE 2-7132

MONDAY, February 20th, 'Til 9 P. M.
Stephen Anne DAY!
IS HERE AGAIN
MR. LEO ELLENBURG will be here in person to show you the Look of "More HAT" . . . Millinery "LOOK" of the Easter Season.
You will have 100 selected Hats of every style, color and head size . . . to order custom made for your Easter outfit.
Sketched From Stock $20.00
SPECIAL FOR THIS DAY ONLY!
A Flower for Each Lady!
Live models from two to five; and seven to eight-thirty. Punch and Swedish cakes are being served in our exclusive Millinery Salon.
Modeled by:
OPAL COIN
RUTH CORWIN
LAURA COWMAN
AUDREY DUROCHER
FREDA FICK
LEONORA HABEL
CLEMINTINE HALES
DORIS HENDRIAN
CLEO HOOGERHYDE
EVELYN HUTCHINSON
JOAN KILEY
PANSY KELCHNER
EVELYN LITTLE
WINIFRED SKIBOWSKI
ELIZABETH MAC DONALD
SANDRA MONROE
MARY POWERS
BETTY REID
SELMA THOUIN
MAUREEN VREELAND
PHYLLIS WILCOX
Tune in WPON Today at 6:45
Sketched From Stock $22.50
Arthur's
48 N. Saginaw St.
Millinery Salon—Second Floor

When You Mention GLASS
You Naturally Think of
PONTIAC GLASS CO.
Pontiac's Original Glass Firm Serving Pontiac and Oakland County for 56 Years
• COMPLETE STOCK OF WINDOW GLASS AND PLATE GLASS
• MADE-TO-MEASURE MIRRORS AND FURNITURE TOPS
We Deliver
PONTIAC GLASS CO.
23 W. Lawrence St. Phone FE 5-6441
PITTSBURGH PAINTS—keep that JUST-PAINTED look longer

Open Tonight 'Til 9
Sunday 2 to 5
NEW SPRING DRESSES
PARKING REAR of STORE
Alvin's
Huron at Telegraph


Rotunda Inn
SMORGASBORD BUFFET
SERVED EVERY DAY
MEMBER OF . . .
GOURMET'S GUEST CLUB
DUNCAN HINES SIGNET CLUB
DINERS CLUB
FEderal 2-9195
Rotunda Inn

Lose Yourself to Know Others Better, Gain Life's Rewards

Calvary Missionary Church
306 Midway — off Sanford
Sunday School .....10:00 A. M.
Morning Worship .....11:00 A. M.
Evening Worship .....7:30 P. M.
Wednesday, Day of Prayer, begining at 10:00 A. M.
Rev. Rose L. Davis, Pastor. FE 4-9652

EAST HURON at PERRY
Central Methodist
Rev. Milton R. Bank, D. D., Minister Rev. John W. Mulder, Asso. Minister
Sunday Morning 10:45 A. M.
"Return to Me With All Your Heart"
(Broadcast Over WPON 11:00 A. M.)
Dr. Bank, Preaching

9:45—BIBLE CLASSES for every age interest
11:00—MORNING WORSHIP "The Christian's Secret of Strength"
GOD'S WORD (The Bible) IS TRUTH
6:45—YOUTH FELLOWSHIP Burton Hewett, Speaker
7:30—EVANGELISTIC HOUR "The Low Cost of Right Living"
FIRST UNITED MISSIONARY CHURCH
135 Prospect St. Geo. D. Murphy, Pastor

ZION CHURCH OF NAZARENE
239 East Pike St.
Sunday School, 10:00 A. M. Morning Service, 11:00 A. M.
Young People Service, 6:45 P. M.
Evangelistic Service, 7:30 P. M.
REV. W. E. VARIAN, Pastor
LAVERN SHEFFIELD, Music Director

CHURCH OF CHRIST
1180 N. Perry — Phone FE 2-6269
MILTON E. TRUEX, Minister
"THE HERALD OF TRUTH" 7:30 P. M. Wednesday Eve. Service
WXYZ—Each Sun. 1:00 to 1:30 P. M. 9:30 A. M. Sunday Bible School
7:30 P. M. Sunday Evening Service 10:50 A. M. Sunday Worship
FE 5-7043 871 Robinwood Ave.

"Visit the Church of the Old Fashioned Gospel"
FIRST ASSEMBLY OF GOD
210-216 N. Perry St.
REV. W. WIBLEY, Minister



SUNDAY SCHOOL—9:45 A. M.
MORNING WORSHIP—11:00 A. M.
EVENING WORSHIP—7:45 P. M.
WPON—SUNDAY—8:00 to 8:30 A. M.
TUESDAY and THURSDAY—7:45 P. M.



GLADYS MARIE JAMES

Benefit Concert to Be Presented

Church Choir Sponsors Gladys Marie James at Newman AME

The Senior Choir of the Newman AME Church will present Gladys Marie James in a benefit concert Sunday evening in the church at 7:30 p.m.

* * *

Miss James, a graduate of Pontiac High School, is a student in the school of music at Highland Park Junior College.

When in high school, she was one of the accompanists for the school chorus. She plays piano and organ for both Junior and Senior Choirs of her church and is piano accompanist for the City-Wide Choir Union.

* * *

Gladys Marie is the daughter of John James of Lull St. and the late Irene McKenney James. Gladys' mother played the piano at Newman AME from the time she was eight years old until her death at age 24.

The program will be as follows:

May Night	Palmgren
Anitras Dance	Edward Grey
Solfeggietto	C. P. E. Bach
Scarf Dance	Cecile Chaminade
Moonlight Sonata	Beethoven
Malaguena	Lecuona
Claire De Lune	Debussy
Polonaise	Chopin

Alonzo Harris will assist on the program by singing, "Honor and Arms," "Vesta Le Guibba" and "Holy City." The public is invited.

KNIGHTS of COLUMBUS BULLETIN
Special Showing
"LIGHT UP THE LAND"
Colored Movie
In the Club Room on S. Saginaw at Osmun Street
3:00 P. M. 7:00 P. M.
Sat. and Sun. Feb. 18-19
Entertaining - Educational
The Public Is Invited

UNITED LUTHERAN CHURCH OF THE ASCENSION
Williams and Lorraine
The Common Service 11:00 a.m.
Sunday School .....10:00 a.m.
Geo. L. Garver, Pastor FE 2-7513

Confident Living

Don't Hide Your Abilities by Inward Considerations

By NORMAN VINCENT PEALE

A sales manager once told me about an idea he used when one of his salesmen slowed down or lost interest in his work.

"Go out for a week," he would tell the man, "and leave your order book at home. Don't talk business and don't take an order, even if one is offered you. Just visit with your customers and find out how you can help them. Be friendly without thinking of any advantage in return. Really help them all you can. And I don't mean only in their business. Find out if they're having trouble of any kind at home or in the community. Genuinely give yourself to them. And don't stop with your customers; devote the week to doing some unselfish service for everyone possible.



DR. PEALE

I knew the results before he told me. "They come back almost like new men," he said. "They're filled with new vitality. Then, when they pick up their order books again, they really sell."

This seemed a good combination of sound psychology and practical religion. In losing ourselves, we truly find ourselves.

* * *

I met a man on a train a few years ago who asked me to have a cup of coffee with him in the dining car. I went with him and actually watched him drink five cups! His hands shook and he chain-smoked as he talked.

"What's wrong with me anyway?" he asked. "I ought to be happy, for I've just been made president of my company, but I'm worried. I haven't got what it takes and I know they'll find it out. I'm miserable just worrying about myself."

"Tell me," I asked, "have you a secretary?"

"Of course," he answered, surprised at my seemingly irrelevent question.

I asked her name and he told me. "What kind of home life does she have?" I wanted to know. "Have you met her family? Is she happy?"

"How do I know?" was his reply. "She's hired to do a job and she does it. That's all I care about."

"You live in a big apartment house, don't you?" I continued. What's the doorman's name?"

"I call him Bill," and then he anticipated my next question. "I don't know his family. I don't know anything about him. Why should I?"

HAVE CONCERN FOR OTHERS

"Why?" I answered. "Look at yourself. Your hand shakes so you can hardly hold a cup of coffee. What can cure you is to become interested in that doorman and your secretary and everyone else you meet in the course of your day. You've got to forget yourself. You are so inwardly tied up that your abilities are frozen. If you start being honestly concerned about the people who work with you, you will get released from fear and self-pity. Then the job will take care of itself because you will have an efficient team of happy, loyal people, and besides, you will be your best self."

Today that man is one of the best-loved business executives I know. He is a strong, happy, healthy and successful man. He learned to forget himself in loving other people and to lose himself in a healthy out-goingness.

* * *

"For he that will love life, and see good days, let him . . . do good," says the Bible. We must learn to love life and to live it with enthusiasm. And the way you think determines whether you hate life or love it. If you keep telling yourself that things are bad or difficult, life will tend to be that way. Not that I think everything should become easy. Life is not intended to be easy, but it need not be defeating. If you confront your obstacles with love, enthusiasm and knowledge that God's help is yours, then you can overcome them. Lose yourself and you can gain life's best rewards. Lose yourself and you will give your best to life.

(Copyright 1956)

Panel of Four to Lead Program at Bethany

An open meeting of Recovery Inc. will be held in Bethany Baptist Church at 7 p.m. Sunday. This will be the district information meeting.

Recovery Inc. is a self-help movement dealing with nervous ills growing out of emotional and mental disturbances.

A panel of four will lead the program with Mrs. William Rice of Brighton, as chairman. She will be assisted in the presentation by the leaders of the groups which meet in the following places: Emory Methodist Church, Redford; Christ Church, Cranbrook; Community House, Birmingham and Bethany Baptist, Pontiac.

The Rev. Fred R. Tiffany, pastor, will be in charge. The general public is invited.

ST. PAUL LUTHERAN CHURCH
Joslyn at Fourth
10:45 a. m. Morning Worship
9:30 a. m. Sunday School
George Mahder, Pastor FE 5-0404

EVANGEL TEMPLE
Y. M. C. A. Side Entrance
Non-Denominational Full Gospel
Sunday School, 9:45 A. M.
Worship, 11:00 A. M.
Evangelistic Service Sunday Evening, 7:45 P. M.
Geoffrey Day, B.A.B.TH. Pastor

Church to Begin Lenten Vespers

Services Start Sunday for Methodist Group at Galloway Lake

A special series of Lenten Vespers is scheduled for the congregation and friends of Galloway Lake Methodist Church. The series begins Sunday at 4:00, with the first Vesper under the sponsorship of the Methodist Youth Fellowship.

Tom Fiddler, M.Y.F. president, will serve as worship leader, with Elna Fielding leading in the prayer and Johanna Lampi reading the Scripture. Highlight of the Vesper will be the presentation of a sound film titled, "The Secret of the Gift."

On March 4, under the auspices of the Chancel Guild of the church, the second Vesper, "Christ and the Fine Arts," a service of sacred music and dramatic readings will be presented.

Sunday, March 18, sponsored by The Sactuary Choir, the Vesper series will be concluded with a program of Easter music by the Ladies Octette from the First Methodist Church.

Each of the Vespers is at 4:00, and will be followed by a coffee and fellowship hour in the church parlors. The public is cordially invited to attend.

FIRST SOCIAL BRETHREN CHURCH
316 Baldwin Ave. Pastor, Rev. Tommy Guest
REGULAR SERVICES
PRAYER SERVICE—THURS ..... 7:00 P. M.
SATURDAY EVENING SERVICE ..... 7:00 P. M.
SUNDAY SCHOOL ..... 10:00 A. M.
MORNING WORSHIP ..... 11:00 A. M.
SUNDAY EVENING SERVICE ..... 7:00 P. M.
— Public Invited —



BEULAH HOLINESS CHURCH
Osmun and Going Streets
Sunday School 9:45
Worship Service 11:00
B. Y. P. S.....6:30 p. m.
Evangelistci Service .7:30 p. m.
Mid-week Prayer Service
Wed. 7:30 P.M.
Rev. J. W. Burgess
Pastor



CHRISTIAN TEMPLE
505 Auburn Ave.
Full Gospel—Nondenominational
9:45 A. M. Morning Worship
Chaplain Martin Speaking at All Services
9:45 A. M. to 12:15 — Children's Church and School
7:45 P. M. — Soul Stirring Service
See and Hear "Crusade for Christ" on Television
Every Saturday 9:30 A.M.—WXYZ-TV Channel 7

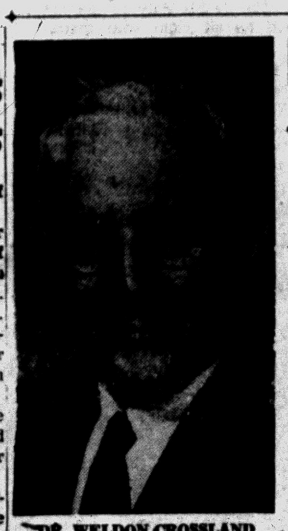

DR. WELDON CROSSLAND

Ex-City Pastor to Greet Friends

Dr. Weldon Crossland to Meet Parishoners at Central Methodist

Dr. Weldon Crossland, former pastor of Central Methodist Church and speaker for the Christian School of Living, will be in the parlors of the church at 5:30 p.m. Wednesday to greet his many friends here.

Promptly at 6:30 dinner will be served by women of the church.

The program will be held in the sanctuary at 7:30 and will be conducted by the Methodist Men. "Meeting God in Strange Places" will be the sermon topic by Dr. Crossland.

Dr. Crossland has been pastor of Asbury — First Methodist Church, Rochester, N.Y., since leaving here in 1932. A graduate of Nebraska Wesleyan University and a Rhodes scholar, he is the author of numerous magazine articles as well as a number of popular books in church administrative problems.

* * *

His books include "A Planned Program for the Church Year," "How to Increase Church Membership," "How to Build Up Your Church School," "How to Increase Church Income" and "Better Leaders for Your Church."

Dr. Crossland was an accredited visitor at the Evanston session of the World Council of Churches last summer.

Children through the Kindergarten will meet in the Nursery during the program. Those in the first six grades will be in Dr. Bank's office.

Central's Quartet will furnish special music for the occasion.

Billy Graham Cited by Group

Evangelist Selected for Clergyman of the Year Award by Churchmen

WASHINGTON, D.C.—Evangelist Billy Graham has been named to receive the 1956 Clergyman-of-the-Year Award of the annual Washington Pilgrimage of American Churchmen. He will be honored in recognition of his efforts in worldwide Christian evangelism.

Mrs. James D. Wyker of Mount Vernon, O., past president of United Church Women, National Council of Churches, was designated Laywoman-of-the-Year; and Paul T. Babson of Boston, Layman-of-the-Year.

The awards will be presented during the Pilgrimage here on April 28, to be attended by churchmen from all over the country.

* * *

Mr. Babson, a business executive is an active layman of the Congregational Christian Churches. He is a member of the national board of the American YMCA and the world council of the World's Alliance of YMCAs. He also is a leader in the United Community Service of Greater Boston.

Assistant Pastor to Preach Both Morning, Evening

Recently appointed assistant pastor of Christian and Missionary Alliance Church was John Hazlett, son of J. L. Hazlett, a former minister of the church.

A graduate of Pontiac High School, Mr. Hazlett received his Theological degree at Missionary Training Institute in Nyack, N. Y. last June.

The Rev. J. L. Hazlett was pastor here from September 1942 until his death in 1945.

The new assistant pastor will preach both Sunday morning and evening. His subjects are, "The Christian's Inheritance," and "Do We Fear God?"

Lenten Season Films Will Be Presented

Religious films appropriate for the Lenten Season will be shown at Providence Missionary Baptist Church Sunday evenings beginning Feb. 26.

"Last Journey to Jerusalem" and "Thirty Pieces of Silver" will be presented first.

On March 4, the pictures will be "The Upper Room" and "Betrayal in Gethsemane."

Scheduled for March 11 are "Jesus Before the High Priest," and "Trial Before Pilate."

Pictures to be shown March 18 will be "The Crucifixion" and "Nicodemus."

The last films will be presented March 25. They will give the Easter story, "The Lord Is Risen" and "The Lord's Ascension."

The Rev. T. Walter Harris extends an invitation to the public.

Sacred Spiritual Songs Slated Sunday Evening

The Young Adult Choir of Trinity Baptist Church will present its first concert Sunday at 7:30 p.m.

Under the direction of Mrs. Anna Mae Murray, the following selections will be sung:

Let Not Your Heart Be Troubled	Marsh
The Rosary	Nevin
Lift Thine Eyes	Scholin
Bells of St. Marys	Adams

Five spiritual songs will also be on the program: "Satisfied," "I'm Going to Run to Jesus," "Old Ship of Zion," "Let It Be, Dear Lord" and "Sweeter as the Days Roll By."

The Rev. Richard H. Dixon Jr., pastor, cordially invites the public.

Some countries have one doctor for fewer than 1,000 people, while others have one doctor for more than 20,000 people, says a Upited Nations report.



MRS. HARRY L. RIGGS

Community Leader Scheduled Speaker

At 3:30 Sunday afternoon, New Bethel Baptist Church, Branch St. at Warner is ending a three month financial drive featuring a baby contest.

Mrs. Harry L. Riggs will speak on the subject, "Plant the Right Seeds in Your Child's Mind." The Senior and Junior Choirs will furnish the music.

* * *

Mother of three boys, Mrs. Riggs is president of the Urban League Guild, a member of the Oakland County Medical Auxiliary, volunteer worker for Pontiac Red Cross Blood Bank and a registered nurse.

The Rev. William H. Bell has extended an invitation to the public.

Apostles' Creed Sermon Subject at Kirk in Hills

Dr. Harold C. DeWindt, pastor of Kirk in the Hills, West Long Lake Rd., will preach a series of seven sermons on the Apostles' Creed beginning Sunday. They will continue through Easter, April 1.

Of the series Dr. DeWindt said: "These sermons are designed to help you formulate a philosophy of life which will support and sustain you through prosperity and adversity, through life and death.

"They will set forth the basic beliefs by which brave men live. They will assist you in fashioning a creed to meet your needs and improve your deeds."

Tomorrow morning, Dr. DeWindt will preach on "What Do You Believe?"

Other topics will be:

Why We Believe in God.

What Do You Think About Christ?

Why Do Good People Suffer?

Why Should I Belong to the Chruch?

Will God Give Us a Second Chance?

Where Do We Go From Here?

Assisting with the worship hour are one or more of the seven choirs, Cherub, Carol, Cantus, Crusader, Carillon, Chapel and Chancel. Morning service will begin at 11.

FIRST CHURCH OF GOD
25 East Boulevard — South of Lookout Drive
9:45 a. m. Sunday School 10:45 a. m. Morning Service
7:30 p. m. Evening Service
For Transportation Call FE 4-1782
H. Eugene Ramsey, Minister — Gen. Offices: Anderson, Ind.

A Calcutta man hopes to start India's first razor-blade plant, with American aid.

Pontiac Bible College
Collier Rd. at Collier Court
Interdenominational Classes for Everyone
3 Evenings a Week
For Information, Contact Rev. Frances E. Myer or Rev. D. R. Pawley

Lake St. Church of God
Church School, 9:45 A. M.
Morning Service, 11:00 A. M.
Y. P. Service, 6:30 P. M.
Evening Service, 7:30 P. M.
Prayer Service and Bible Study, Tuesday, 7:30 P. M.
Rev. Paul Cooley, Pastor 85 Orion

First Open Bible Church
1517 JOSLYN
Rev. T. H. Staton FE 2-8497
Church School 10 A.M.
Morning Worship 11:00 A.M.
Youth Service, 6:45 P. M.
Evangelistic Service 7:45 P.M.
Wednesday Prayer Meeting 7:45 P.M.
Build your home with us on the Open Bible

FIRST PRESBYTERIAN CHURCH
WILLIAM H MARBACH
EDWARD D AUCHARD
GALEN E HERSHEY, Pastors
9:45 A.M. Church School
11:00 A.M. Morning Worship
"CHRIST'S LOYALTY AND OURS"
Dr. William H Marbach, Preaching

Highland Congregational Church
½ Block Off M-59 on Milford Rd.
Rev. T. B. Davis, Minister
10:00 a. m. Sunday School
11:15 a. m. Morning Worship.
Sermon by Pastor.

St. Trinity Lutheran Church
Auburn Ave. at Jessie
Missouri Synod
Rev. Ralph C. Claus
SUNDAY SCHOOL 9:45 A. M.
1st SERVICE 8:30 A. M.
2nd SERVICE 11:00 A. M.

CHRISTIAN PSYCHIC SCIENCE CHURCH
30 Whittemore Street
H. JOHN DRAKE, Pastor
Sunday Service, 7:30 P. M.
Mr. Drake, Speaker
Silver Tea, Wed., 7:30 P.M.

THE PILGRIM HOLINESS CHURCH
Baldwin and Fairmount
Invites You to Try Its Welcome
Morning Worship—11 A.M.
Pilgrim Y.P.S.—6:45 P.M.
Evening Seervice—7:30 P.M.
Rev. Paul DeGrandchamp, Guest Speaker
We want you in our growing Sunday School
Sunday School (al. ages) 10 A.M.
"The Little Church With the BIG HEART"

United Presbyterian Churches
The Truth of God— Forbearance in Love

OAKLAND AVENUE
Oakland at Cadillac
Theodore R. Allebach, Pastor
Bible School ..... 11:20 A.M.
Worship ..... 10:00 A.M.
"CHRIST WILL BUILD HIS CHURCH"
Rev. Alexander M. Ray
Youth Fellowship .. 6:30 P.M.
Evening Service .. 7:30 P.M.
Wed. Prayer Meeting 7:30 P.M.

JOSLYN AVENUE
Joslyn at Third
Edmond I. Watkins, Pastor
Bible School ..... 9:30 A. M.
Worship .....10:45 A. M.
Youth Fellowship . 6:30 P. M.
Evening Service .. 7:30 P. M.
Wed. Night Prayer Meeting ..... 7:30 P.M.

AUBURN HEIGHTS
3456 First Street
J. Harvey McCann, Pastor
Bible School.....10:00 A.M.
Worship .....11:15 A.M.
"AT THE LAST"
Youth Fellowship .. 6:30 P.M.
Thursday Night
Bible Class ..... 7:00 P.M.

DRAYTON PLAINS
Walter J. Teeuwissen, Jr., Pastor
9:45 A. M. Bible School
11:00 A. M. Worship Service
6:30 P. M. Youth Fellowship
7:30 P. M. Sunday Evening Hour
Wed. 7:30 P. M. Prayer and Study Hour.

WELCOME NAZARENE REVIVAL



Feb. 22
March 4
7:30 Each Evening
Quartettes Duets Instrumentals
Kelley-York Party
Singers—Musicians
Kenneth A. Hutchinson
Pastor—Evangelist
CHURCH OF THE NAZARENE
60 State Street Pontiac, Mich.

Sears Roebuck has opened its 14th Mexican branch, in Mexico City.

PARKDALE CHURCH OF THE NAZARENE
Parkdale and Hollywood Block W. of Baldwin
Sunday School 9:45 A. M.
Morning Worship 10:45 A. M.
Evening Service 7:30 P. M.
WAYNE E. WELTON
Minister
FE 2-6928

PERRY PARK BAPTIST CHURCH
Baltimore and Cameron Opp. Emerson School
SUNDAY SERVICES
Sunday School, 10 A. M.
Morning Worship, 11 A. M.
Youth & Children's Church, 11 A. M.
Young People, 6:15 P. M.
Evening Service, 7:30 P. M.
Prayer Meeting, Wed. at 7:30
Rev. Hilding Bihl, Pastor
FE 2-3225
Bible Centered Message

MOUNT OLIVE GENERAL BAPTIST CHURCH
98 West Howard St.

The Rev. B. L. Hook, Pastor
Sunday School 10:00 A. M.
Morning Service 11:00 A. M.
Evening Service 7:30 P. M.
Prayer Service Wed. 7:30 P. M.
CECIL KELLER, S. S. Supt.

FIRST UNITED PENTECOSTAL CHURCH
of Pontiac
ONENESS
324 N. Perry St.
SUNDAY SERVICES
Sunday School .....10:00 A. M.
Sunday Morning .....11:00 A. M.
Sunday Night ..... 7:30 P. M.
Wed. Bible and Prayer Study ..... 7:45 P. M.
REV. MARVIN P. HESTER
Listen to Sunday Morning Broadcast, 7:00 to 7:30 A. M.
RADIO STATION WPON

FIRST SPIRITUALIST CHURCH
16 Chase Street
Lyceum, 10:30 A. M.
Evening Service, 7:30 P. M.
Mrs. Margaret McDaniels of Clawson
Midweek Service, Wed., 7:30 P. M.

CHURCH of the GOOD SAMARITAN
D.A.V. Hall, 199 Auburn Ave.
Healing Service ....7:00 P.M.
Service .....7:30 P.M.
Rev. Alvah Carnes, Speaker

WATERFORD COMMUNITY CHURCH
Andersonville Rd. Near Dixie Hwy.
S. S., 9:45 Worship, 11:00 A. M.
Evening Service, 7:30 P. M.
Family Bible Hour, Wed., 7:30 P. M.
Fundamental—Undenominational
Rev. W. Van Piew, Pastor

UNITY
71½ N. Saginaw St., FE 2-4609
Morning Service, 11:00 A. M.
MRS. BLANCHE JOKI, Speaker
Sunday School, 11:00 A. M.
Lessons in Truth Class Mon., 7:30

THE FIRST CHURCH OF THE BRETHREN
46 N. ROSELAWN
Sunday School, 10:00 A. M.
Morning Service by the Pastor, 11:00
Evening Service, 7:00 P. M.
Film: "BIBLE ON THE TABLE"
Special Music Both Services
Home Builders' Class Sat., Cottage

EPISCOPAL Church of the Advent
West Long Lake Road at Middlebelt Road
Sunday Morning Worship 11:00 A. M.

Adult Institute Slated Monday

Detroit Spiritual Leader Speaks at Congregation B'nai Israel on Future

The sixth session of the B'nai Israel Adult Institute will be Monday at 8:45 p.m.

Scheduled to speak on the theme, "The Second Tercentary — A Brief Glance Three Hundred Years in the Future," is Rabbi Morris Adler of Congregation Sharey Zedek, Detroit.

A graduate of the College of the City of New York and an ordained Rabbi of the Jewish Theological Seminary, Rabbi Adler served as chaplain in the Southwest Pacific during World War II.

Author of "Selected Passages from the Torah," he also has contributed numerous articles to leading Jewish publications.

In addition to serving as a member of the Board of Jewish Welfare and the Detroit Round Table of Christians and Jews, Rabbi Adler is a member of the Governor's Commission to study the problems of the aged.

Following a "question and answer" period, refreshments will be served by hostesses, Mrs. Irving Koper and Mrs. Ralph Merkowitz. The chairman of the Institute, Morris Kampner, cordially invited members of the community.

Penney to Go on Three Month Tour of Orient

NEW YORK—J. C. Penney, 80-year-old founder and board chairman of the nationwide department-store chain bearing his name and vice-president of the Laymen's Movement for a Christian World, is making a three-month tour of the Orient.

Late in March, after spending two months in India with Mrs. Penney, he will be joined at Tokyo by Weyman C. Huckabee of New York, secretary of the Laymen's Movement. The two will make a speaking tour of Osada, Kobe, Hiroshima, Kyoto, Sappora, Fukuoka, Yokohama, Sendei, and Nara.

The American lay leader also will go to Korea at the invitation of President Syngman Rhee. He will be guest of honor at a state dinner in Seoul and address three meetings of Korean business, education and religious leaders.

Youths Plan Bake Sale

Ideas for improved programs and projects will be exchanged at the fourth annual Presbyterian Young Adult Conference at Michigan State University, Feb. 17-19. About 150 leaders of young adult activities in Michigan churches are expected at Kellogg Center.

The Christian and Missionary Alliance Church
178 Green Street
(Near Orchard Lake Ave.)
Sunday School 9:45 A. M.
Sunday Worship 11:00 A. M.
"THE CHRISTIAN INHERITAGE"
JOHN HAZLETTE, Speaking
Evening Service 7:30 P. M.
"DO FEAR GOD"
BRANCH SUN. SCHOOL, 9:30 P. M.
230 N. Cass Lake Road
Rev. G. J. Berschc, Pastor

All Saints Episcopal Church
Williams Street at West Pike
The Rev. C. George Widdifield, Rector
The Rev. Lewis W. Towler, Curate
SUNDAY SERVICES:
8:00 A.M.—Holy Communion.
9:30 A.M.—Holy Communion, Instructions, Church School.
11:00 A.M.—Morning Prayer, Church School
Sermon By the Rector

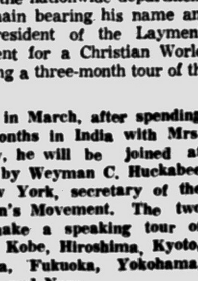

ST. GEORGE'S CHAPEL
MILFORD, MICH.
8:00 A. M.—Holy Communion
9:45 A. M.—Church School
11:00 A. M.—Morning Prayer
Sermon by the Rev. Robert J Bickley, Vicar

ST. ANDREW'S CHAPEL
Dixie Highway Near Sashabaw
8:00 A. M.—Holy Communion
9:30 A. M.—Morning Prayer
10:05 A. M.—Church School
11:00 A. M.—Morning Prayer, Sermon and Church School
Rev. Waldo R. Hunt, Vicar

First Southern Missionary BAPTIST CHURCH
365 East Wilson Ave.



Sunday School ..... 9:45 A. M.
Morning Worship ..... 11:00 A. M.
B.T.U. ..... 6:45 P. M.
Evening Worship ..... 7:30 P. M.
Wed. Prayer Meeting .. 7:30 P. M.
Young People's Bible Stu. 8:00 P. M.
REV. A. H. MULLINS, Pastor Phone FE 4-8574
Affiliated With Southern Baptist Convention



READING INDIAN PRAYER — The prayer used throughout 134 countries around the globe for the World Day of Prayer was one written by Sioux Indian Chief, Yellow Lark. It was translated into 1000 languages and dialects. Mrs. L. R. Miner, wife of the Rev. L. R. Miner of Macedonia Baptist Church, (right) read the prayer to Mrs. J. C. Covert, one of the co-chairmen. Mrs. Miner assisted with the meditations and prayer. The Day of Prayer was observed Friday in Bethany Baptist Church.

Pontiac Press Photo



REV. A. J. BAUGHEY

Pastor Preaches at Camp Meeting in Florida

Rev. A. J. Baughey, pastor of Evangelistic Tabernacle is preaching at the annual camp meeting of his denomination in St. Petersburg, Fla.

Mrs. Baughey with their three sons accompanied him. The family will return in March.

The Rev. J. C. Brillhart, pastor of Pilgrim Holiness Church, Battle Creek, is preaching here and will hold special services from Feb. 22 to 26. He will remain at the Tabernacle until the Rev. Mr. Baughey's return.

Minister Preaches in Portable Church

CLEVELEND (RNS) — A portable church mounted on a truck heralded the Lenten season to unchurched families in less favored districts on this city's east side.

* * *

The Rev. William A. Leath of Euclid Avenue Congregational Church conducted street corner services, assisted by three other ministers from the area. A choir, recruited from the several churches, sang around an improvised altar.

* * *

The services are sponsored by the Hough Area Council of Churches which has sought to improve living conditions of families in the neighborhood while ministering to their spiritual needs.

German Bishop Invites New York Lutherans

NEW YORK—Bishop Hanns Lilje of Hannover, Germany, will lead discussions on the duties of a Christian in public life to be held at St. Peter's Lutheran church here March 2-4 with the general theme of "Man's Work in God's World."

* * *

A group of 180 Lutheran laymen and 60 clergymen from the New York metropolitan area have been invited to participate.

Mexico's petroleum monopoly has contracted to sell natural gas in the United States.

South Side Church of God
MOTOR and NEBRASKA STS.
Sunrise Service, 6 A. M. to 7 A. M
Sunday School at 9:45
Morning Worship at 11:00
Evangelistic Service at 7:30
Wed. Prayer Meeting at 7:30
Rev. Herbert C. Shankles, Pastor
FE 2-4890

Pastor George L. Garver Receives New Jersey Call

Pastor George L. Garver has been called from the Lutheran Church of the Ascension to Temple Lutheran Church in Pennsauken, N. J., a suburb of Philadelphia.

For the Rev. Mr. Carver, this will be in the nature of a homecoming as Temple Church serves a parish grown up on the fields and woods over which he roamed as a boy.

Baptized in the Methodist Church to which his father had belonged prior to his marriage, Pastor Garver attended school in Philadelphia.

He was confirmed in St. Paul's Lutheran Church and graduated from Camden High School and Camden County Vocational School.

He was graduated from Philadelphia School of the Bible and in New Testament and received his B. D. degree in 1943.

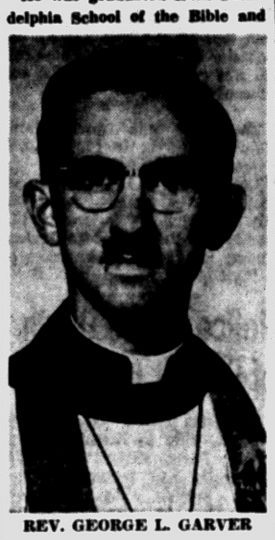

REV. GEORGE L. GARVER

Before coming to Pontiac in 1947, Pastor Garver served his first parish, Gladstone Park Lutheran Church, in Chicago.

He has served as board member and teacher for the Pontiac School of Religion, member and past chairman of Pontiac General Hospital Chaplains' Group, past president of Pontiac Pastors' association, chaplain of the Pontiac Lions Club and speaker for Pontiac Civil Defense.

Pastor Garver has been active in Synodical affairs and has written several articles for parish use.

With his wife Anna, and five children, Dorothea, Georgeanna, Donna Lou, Philip and Paul, he will leave for Pennsauken soon after Easter.

from Gettysburg College. His major course in college was Greek. In Seminary, he majored

Prayer Meetings Help Prestige, Says President

WASHINGTON, D.C. — President Eisenhower said here that prayer breakfasts and similar gatherings increase America's prestige abroad.

He spoke at the fourth annual prayer breakfast of the International Council of Christian Leadership. The breakfast, attended by members of the Cabinet, Congress, the judiciary, and lay leaders from all walks of life, opened the council's three-day Christian action conference.

Mr. Eisenhower said meetings like prayer breakfasts help dispel "the very great and dangerous delusion" among people of many nations that the United States is "completely materialistic, boastful, proud and arrogant."

List 433 New Churches

DENVER (RNS) — The Assemblies of God established 433 new churches during 1955, it was reported at a five-state regional conference of the group here by the Rev. Victor Trimmer, national secretary of the denomination's home missions department.

Some 1,500 Javanese rejected repatriation and chose to remain in New Caledonia, Noumea reports.

WELCOME
The Bethany Baptist Church
W. Huron at Mark Ave.
Fred Robert Tiffany, Pastor
Morning Sunday Evening
9:45—Worship—Study 5:00—Youth Center
9:45—Sunday School 6:00—Youth Choirs
11:00—Worship-Service 7:00—Programs for All
Sunday's Theme:
"IS THE SEPARATION OF CHURCH AND STATE DESIRABLE?"
— WEDNESDAY EVENING —
(Reserved for the Family at the Church Night)

Lutheran Group Greets Refugees

Plane Brings 14 From Munich; Homes, Jobs Await Europeans

MINNEAPOLIS, Minn. — A few hours after they stepped off a plane that brought them here from Munich, Germany, 14 refugees were welcomed to this country by leaders to the National Lutheran Council.

The 14 were introduced at the council's 38th annual meeting by the Rev. Francis A. Shearer, New York, chairman of the Lutheran Refugee Service, a joint agency of the council and the Lutheran Church-Missouri Synod.

Dr. F. Eppling Reinartz, New York, newly-elected president of the council, welcomed them in German.

* * *

The group were among a planeload of 66 refugees for whom Lutheran Refugee Service has found new homes and jobs in seven midwestern states.

* * *

The plane that brought them here was the third chartered under the Refugee Relief Act exclusively for Lutheran-sponsored refugees coming to the midwest.

Methodists of Michigan Will Discuss Migrants

The migrant worker problem will be discussed by Methodist Church leaders of Michigan at a one-day conference at Michigan State University, Feb. 23.

* * *

A seminar at the "Methodist Conference on Current Social Issues" will consider the migrant worker, seeking a suggested program for the churches.

* * *

Resource persons will include Roy Yeutter, Michigan Employment Security Commission, Lansing; Rev. Paul Arnold, minister at Mason, and Dr. John Thaden, of the MSU department of sociology and anthropology.

Church to Hold Meetings

The Rev. M. H. Willard, pastor of Hope Chapel, Detroit, will conduct a series of meetings at Calvary Evangelical United Brethren Church, Feb. 20 to 26. The services will begin at 7:30 each evening. The Rev. A. L. Bingeman, pastor, extends an invitation to the public.


Rev. Robert Garner, Pastor—FE 4-7407

First General Baptist Church
Sat. Evening Service .....7:30 P. M.
Sunday School .....10 A. M.
Morning Worship .....11 A. M.
Evening Service .....7 P. M.
Broadcast on WPON
249 Baldwin Ave. FE 4-7172
Lowell D. Baggett, Choir Director

FIRST BAPTIST CHURCH
Oakland and Saginaw, Pontiac, Michigan
Rev. H. H. Savage, Pastor
Rev. W. E. Hakes, Ass't Pastor
Our responsibility—the World; Our resources—the Word.
SUNDAY SCHOOL—9:45 A. M.
(Classes for All Ages)
MORNING WORSHIP—10:45 A. M.
"WHAT HAST THOU IN THINE HANDS"
EVENING SERVICE—7:00 P. M.
"LOST AND FOUND"
Recv. W. E. Hakes, Ass't Pastor speaking at both services

CHRISTIAN SCIENCE
SUBJECT FOR SUNDAY
"MIND"
Sunday Services and Sunday School 11 A. M.
Wednesday Evening Service, 8 P. M.
Reading Room
2 East Lawrence Street
Open Daily 11 A. M. to 5 P. M.
Friday to 9 P. M.
FIRST CHURCH OF CHRIST, SCIENTIST
Lawrence and Williams Streets
HOW CHRISTIAN SCIENCE HEALS
"A HEALING OF SINUS TROUBLE"
Station CKLW—800 Kc Sunday 9:45 A. M.

FIRST CONGREGATIONAL CHURCH
Corner East Huron and Mt. Clemens at Mill St., Pontiac
(Opposite Post Office)
Malcolm K. Burton, Minister
Sunday Morning Service, 10:30 A. M.
"ENTER INTO THE ROCK"
The Rev. Mr. Burton, Preaching

FIRST METHODIST
S. Saginaw at Judson St.
Rev. Paul R. Havens, Minister
10:00 A.M. "OPEN OUR EYES"
Broadcast Over WPON 10:15 A. M.
11:15 to 12:15 Church School
6:15 P.M.—M. Y. FELLOWSHIP
7:30 P.M.—INTER-CHURCH CHOIRS FESTIVAL
At the 1st Presbyterian Church
Wednesday 6:30 P.M.—Lenten Supper and Program
Rev. Al Johns, Clio, Mich.—Slides on Europe

THE SALVATION ARMY
(CITADEL)
29 W. Lawrence Street
—Sunday Services—
Sunday School—9:45 A. M. Young People's Legion—6 P. M.
Holiness Meeting—11:00 A. M. Salvation Meeting—7:30 P. M.
Thursday Prayer and Praise Meeting—7:30 P. M.
S/Captain and Mrs. Magnus A. Michalsen, commanding officers-in-charge
You are Cordially Invited

CENTRAL CHRISTIAN CHURCH
347 North Saginaw Street
CHAS. D. RACE, Pastor FE 4-0239
Sunday Services: Bible School 10:00 A. M.
Worship Service, 11 A.M. Vesper Service 5:30 P.M.
Youth Meeting Monday, 7:00 P.M.
Wed. Prayer Meeting and Christian Leadership Training Class, 7:30 P.M.
Loyalty to Christ Crusade Feb. 5th to April 1st

Free Methodist Church
87 Lafayette (2 Blocks West of Sears)
D. D. DAY IN THE SUNDAY SCHOOL
— Every Dad Bring a Daughter —
Sunday School, 10 A.M. Morning Worship, 11 A.M.
Eve. Worship, 7:30 P.M. Prayer Meeting, 7:30 P.M.
BRING THE ENTIRE FAMILY!
Lyal H. Howison, Pastor Burtella Green, S. S. Supt.

FAITH BAPTIST CHURCH
CAI Building — 5400 Williams Lake Road
SUNDAY SCHOOL .....10:00 A. M.
Honoring — Beginner Department
MORNING WORSHIP .....11:00 A. M.
YOUNG PEOPLE ..... 6:15 P. M.
EVENING SERVICE ..... 7:30 P. M.
WEDNESDAY EVE'G SERVICE.. 7:15 P. M.
Waterford—Drayton Area
Pastor Speaking at All Services

Al Kasten, Pastor MA 8-1140

Providence Missionary Baptist
311 Bagley St. FE 4-3263
Rev. T. Walter Harris, Pastor
Sunday School, 9:30 A.M.—Morning Worship, 11 A.M.
Evening Service, 8 P.M.
Beginning Feb. 26—Special Lenten Series
Feature Films on Events in "Life of Christ"
"Last Journey to Jerusalem" "30 Pieces of Silver"
ALL WELCOME

GRACE LUTHERAN CHURCH
Corner of Genesee and Glendale
Services at 9 A. M. and 11 A. M.
Rev. Otto G. Schultz—Speaker
Sunday School—9 A. M. and 11 A. M.

WESLEYAN METHODIST
67 NORTH LYNN STREET
10:00 Sunday School W.Y.P.S. 6:45 P.M.
11:00 Worship Evangelistic 7:30 P.M.
Rev. C. D. Friess, Pastor

ST. JOHN'S LUTHERAN CHURCH
87 Mill Street at Cherry Court
Sunday School .....9:45 A. M.
Morning Worship .....11 A. M.
Rev. Carl W. Nelson, B. D., Pastor
Parsonage: 745 Owego Drive FE 4-3606

APOSTOLIC CHURCH OF CHRIST
458 Central
Services Sunday 10 a.m. & 7:30 p.m.
Tues., Thurs., Sat. 7:30 p.m.
We are Aposticil in doctrine, Baptism in Jesus Name, Holy Ghost as New Birth, Jesus as the One True God! Always Pray for the Sick.

Bishop L. A. Parent, Pastor

CHURCH OF CHRIST
Meets at 1196 Joslyn Ave. for Worship EACH LORD'S DAY MORN. 11 A. M.
Services Each Lord's Day Evening.....7:00 P. M.
Matt. 16:18. And I say unto thee thou art Peter and upon this rock I will build my church. And the gates of hell shall not prevail against it.
Paul Deems, 7175 Elizabeth Lake Road FE 7-0226

Emmanuel Baptist Church
Telegraph Road at Orchard Lake Ave.
Departmentalized Sunday School for All Ages
Auditorium
Bible Class
10:00 A. M.
GOSPELAIRES QUARTET
Broadcast Over WCAR 10:15 - 10:45
SPECIAL!
EVANGELISTIC SERVICES
11:00 A. M. and 7:30 P. M.
Evangelist
Jimmie Johnson
Speaker at All Services
Sunday School Attendance Last Sunday—974
DR. TOM MALONE
Pastor

Milford High to Go on Swing Shift

Grade Schools Keep Full Day

Change Threatened for 4 Years to Take Effect in September

MILFORD — The "swing shift" that has threatened Milford High School for the last four years will be put into effect beginning next September.

At a special board meeting here members approved a plan whereby school will open at 7:30 a.m. and close at 5:02 in the afternoon.

This is the only way to handle the tremendous overflow of pupils expected during the 1956-57 season according to Harold Hansen, sueprintendent of the Huron Valley Schools.

Under the proposed plan, juniors and seniors will attend classes from 7:30 a.m. to 11:57 forenoon. Freshmen and sophomores will attend from 12:15 to 5:02 p.m.

TO DRAFT STAFF SCHEDULE

Schedules for bus drivers, teachers and maintenance employees will be drafted to conform with the program.

According to Erwin Johnson, high school principal, this will permit elementary grades the use of seven classrooms in the high school annex, and will not put these grades on half - day schedules.

Under the present plan, five additional classrooms will be provided for high school students during the noon hour. Before this, all of these rooms stood idle during noon recess.

At the school board meeting, architects and other officials connected with the building of the new $1,250,000 high school met at 7 p.m., working until 2:30 a.m. preparing plans for contractor bids to be let in March.

The school should be ready for occupancy by September 1957, according to Hansen.

Church Plans Revival Series

AVON TOWNSHIP—In preparation for the week or revival at the Elmwood Methodist Church beginning Feb. 26, a second series of cottage prayer meetings will be held next week in the following homes at 10 a.m.

Monday, Mr. and Mrs. Monroe Frederick, 3247 St. Clair; Tuesday, Mr. and Mrs. Oliver Brown, 3115 Devondale; Wednesday, Elmwood Methodist Church, 3056 Grant; Thursday, Mr. and Mrs. Howard Holbrook, 2311 Auburn Rd.; Friday, Mr. and Mrs. Williams Schoonover, 2750 Frankson and Saturday, an early bird prayer service at the church at 7 a.m.

Besides the prayer meetings, the week will be devoted to visitation. Plans have been made for personal calls to be made to at least 500 homes.

All members and friends of the church are urged to contact Mrs. Olaf Blomberg or Mrs. Arthur Clark for assignments.

Car Accident Victims Improve at Hospital

Three surviving victims of a Waterford Township accident yesterday in which two others were killed still are in Pontiac General Hospital today.

Patty Ann Greyhek, 14-month-old daughter of Sarah P. Greyhek, 30, of Kohler Drive, Waterford Township, who died in the accident, was reported in fair condition. Patty suffered a concussion and multiple lacerations.

Her sister Rita 4, and Mrs. Agnes Ohanesian, 22, of Waterford Township, were reported in "satisfactory" condition with concussions and bruises.

Mrs. Ohenesian's daughter, Paris Marie, 13 months, also died in the crash.

Mrs. Greyhek was driving the car which skidded into the path of a truck on Telegraph Road on a curve near the Oakland County Contagious Hospital.

Reds, Japan to Trade

TOKYO (AP) — Pyongyang radio said today its North Korean Trade Corp. had completed a 14 million dollar trade agreement with Japanese firms.

Man Catapulted Through Cartop; Escapes Injury

MILFORD — Henry Payne, 34, of South Lyon, escaped death yesterday when he lost control of his car on South Milford Road and rolled over several times, before coming to a halt in a nearby field.

Payne was thrown through the top of his Skyline Ford before the vehicle started to roll, but escaped unscathed. The car was a total loss, police said.

Stuart Brophy of the Milford Police Department was called to the scene of the accident.

School Moving Day Disrupted by Storm

WATERFORD TOWNSHIP — Friday's storm disrupted plans for moving day at Williams Lake School. Some 425 youngsters will be attending classes next week at the new John Monteith School on Crescent Lake Road.

However, more than 1,000 Williams Lake pupils are involved. The youngsters were supposed to take home all school possessions Friday and also receive a tag with their new room number on it.

On Monday afternoon they were to return with their school supplies to their proper room. Instead, the teachers are putting each child's things in a separate bag and these will be trucked to their proper destination.

Parents are to come with their children Monday afternoon to help get things settled.

Police Car in Crash, Patrolman Injured

A speeding police car on emergency run last night rammed the rear of a car at Baldwin and W. Fairmount Aves. One policeman was slightly injured.

Officer Billy L. Irwin, 31, said he was following a fire department inhalator truck to Baldwin and W. Columbia Aves.

The truck swung around the car of Calvin O. Craig, 20, of 16 Michigan Ave., Irwin said, but he claimed the police car couldn't stop or turn in time to avoid the collision.

Officer James F. Fritz, 25, who received cuts on his forehead and hand in the crackup, was released after treatment in Pontiac General Hospital.

Waive Examination on Robbery Charge

Two alleged armed robbers who have admitted holding up a Troy Township grocery store for $287 last Saturday night waived examination on armed robbery charges yesterday.

Ernest L. Johnson Jr., and Richard Carr, both 24 and of Royal Oak, were bound over to circuit court for appearance Feb. 27 under $10,000 bond by Troy Justice Charles Losey. Neither furnished the bond.

The two were caught by Oakland County Sheriff's detectives Roy Hartwick and Steve Hawlik after a three-day vigil at the Royal Oak factory where they were formerly employed.

Board Picked to Study Compensation Rates

LANSING (AP) — Gov. Williams has appointed a five-man committee of state officials to study workmen's compensation rates.

Named chairman of the committee was Thomas H. E. Quimby, director of the workmen's compensation department.

Other members are: Joseph A. Navarre, state insurance commissioner; Maurice E. Eveland, state banking commissioner; John Reid, state labor commissioner and Max Horton, director of the state employment security commission.

Bans Uranium Hunters

COLORADO SPRINGS, Colo. (AP) There'll be no uranium hunting in the Garden of the Gods.

The Colorado Springs Parks and Recreation Advisory Board was on record today against any form of uranium exploration in the famous city-owned park west of here.

One member questioned whether blasting might topple the famous "Balanced Rock."

County Births

Imlay City

Mr. and Mrs. Davis Campbell announce the birth of a son on Feb. 14



NANCY HAMEL



CAROLYN HAMEL

Mr. and Mrs. Clarence Hamel of Waterford Township are announcing the engagements of their two daughters, Nancy Evelyn to Pvt. John C. Sheffield, son of Mr. and Mrs. Wilbur Sheffield, 39 James St., Pontiac. They plan a June wedding. Carolyn Joyce is engaged to Frank J. Tehovnik, son of Mrs. Frank Rosa of Detroit. No date has been set for their wedding.

Graham Arrives in Japan, Plans 7-Day Program

TOKYO (AP)—American evangelist Billy Graham arrived tonight for seven days of rallies and conferences in Japan. He has visited India, Thailand, the Philippines and Formosa in the past nine weeks.

The evangelist spoke glowingly of the growth of Christianity in the Orient and urged the need for applying Christian principles to world problems.

* * *

An estimated 100 persons greeted Graham at the Tokyo airport.

Graham scheduled a meeting Monday with Prime Minister Ichiro Hatoyama, a Christian; three days of conferences with Japanese Christian workers; mass meetings in Tokyo and Osaka, Japan's two largest cities; and three meetings with U. S. military personnel

He leaves next Saturday for two days in South Korea.

Asking Joint Trial for Hazel Park Youths

WAPAKONETA, Ohio (AP) — Auglaize County Prosecutor George Monahan yesterday asked a court order directing that three youths be tried jointly for first degree murder in the slaying of a local tavernkeeper.

The youths, all of Hazel Park, are Bernard H. Harris, 19, James D. Thronton, 20, and Pvt. Willie R. Thomas, 20. They pleaded innocent at their arraignment Feb. 8 but their attorney reserved the right to withdraw the pleas at any time.

The three were charged with slaying Charles Stolzanbach, 54, during an attempted robbery at his tavern last Jan. 24.

Monahan said the three should be tried jointly because they acted "in concert in commission of the crime."

The three are held without bail in county jail. No trial date was set.

Sorry He Can't Serve

IWO JIMA (INS) — Air Force Master Sgt. Martin B. Jones, stationed at isolated Iwo Jima in the Far Pacific, regrets he's unable to comply with a summons he received in the mail today. They want him for jury duty back home in San Antonio, Tex.

To Vote Monday at Southfield

SOUTHFIELD TOWNSHIP — Residents registered under the township will go to the polls here Monday.

The question to be voted on is whether or not 1.3 mills of the 2 mills already voted for trunk and interceptor sewers may be used to pay Southfield Township's share of the cost of the Evergreen Interceptor.

Township authorities explain that this is not a new tax. The vote, they say, will merely tell how the funds already paid on the tax bill last December shall be used.

Faith Baptists to Honor Each Church Group

WATERFORD TOWNSHIP—The Faith Baptist Church will celebrate Beginner Day at 10 a.m. Sunday at the Waterford CAI building where the church is currently holding its services.

* * *

Beginner Day will honor children from the ages of 2½ to 5 years. Colored movies will be taken of the children.

On each Sunday until Easter Sunday the church is planning on honoring each department of the church separately. The Faith Baptist Church is working toward a goal of about 400 in Sunday School on Easter morning.

Superintendent of the Beginner's department, to be honored Sunday, is Mrs. Robert Griffin. The teachers are Mrs. Elmer Kunse, Mrs. Frank Horton and Delores Booth.

To Advertise Michigan

LANSING (AP) — The Michigan Tourist Council is getting ready to spend $26,000 to boom the state's wonders on television. Starting in May, 177 one-minute filmed commercials will begin appearing over TV stations in nine Midwestern cities in the state's major tourist markets. However, the council will continue its program of advertising in newspapers and national magazines.

Merger Subject of BPW Address

Speaker Suggests Study in Proposed Waterford Annexation

WATERFORD TOWNSHIP — William Kalwitz, of the Oakland County Citizens League, spoke to the Business and Professional Women here on the proposed Pontiac-Waterford Township merger, at their recent meeting at the Waldron.

* * *

Kalwitz declared that "certainty of the industrial and residential growth of the communities makes it imperative to look at future needs of the areas, and how best to meet them."

He suggested "a comprehensive study, rather than any hasty action, so that the ultimate decision by voters will be based on facts to the maximum extent."

Mrs. Edmund L. Windeler was received into membership.

* * *

Future dates slated for the group include the International program and dinner to be held Feb. 26 in Windsor, Ont.; a social evening Feb. 23, at the home of Mrs. William Stamp, and the next regular meeting of the women on March 13, at the Waldron Hotel, with Tom Belton, Waterford Township Recreational Director, as speaker.

Airliner Flips Over; 23 Scramble Out OK

OWENSBORO, Ky. (AP)—Twenty-three persons climbed out of an upside-down Eastern Air Lines passenger plane yesterday and counted just one broken bone.

* * *

A miracle of the air age was credited for the fact that no lives were lost when the twin-engine liner missed the runway making a landing.

It sheared off a wing, nosed over on its back and slid about the length of a football field in the mud.

The 20 passengers and 3 crewmen said a major factor in saving them from death or serious injury was the plane's safety belts. They also had kind words for Robert Schroter of Chicago, the steward. He was credited with keeping the passengers calm.

* * *

The plane was enroute from Evansville, Ind., to Chicago via Owensboro and Louisville.

Carlton Mike Brywnt, 32, of Roanoke, Va., suffered a broken rib. Roy Muller of Wheaton, Ill., was held at the Owensboro-Daviess County Hospital for observation of a "fast heart."

Police Probe Death of Detroit Teacher

A Detroit teacher found shot by a .30-.30 rifle in Kensington Memorial Park, Milford Township, last night has tentatively been ruled a suicide, police said today.

The body of 30-year-old Jordan B. Drews, married and the father of a 3-year-old daughter, was found in his car with the rifle on the seat beside him.

Drews and another teacher, Marlin C. Hill, 49, of Detroit, had stood mute on a morals charge yesterday morning in the chambers of Recorder's Judge Frank G. Schemanske. A hearing was set for Feb. 29.

Drews had been a science teacher at Detroit's Sherill School for five years. Hill is an instructor at Wayne University.

5,227 Flee From Reds

BONN, Germany (AP)—The Refugee Ministry said that 5,227 refugees fled Communist East Germany to the West this week. This figure compared with 6,465 for the previous week.



Pontiac Press Photo

LEARN ABOUT RESERVE PROGRAM — High school students and their parents flocked to a special information clinic at Pontiac's 703rd Tank Battalion Headquarters at 37 West Lawrence St. last night. Objectives of the Reserve program were outlined and teenagers were told how they could reduce active-duty military service to six months instead of two years. Above, (left to right) M. Sgt. Homer Howard explains a point to Waterford parents Stanley Hatfield and Mr. and Mrs. Charles Boldin, who attended with their sons.

Our Common Cold May Be Uncommon

NEW YORK (AP) — A medical expert predicts the common cold, maybe within five years, won't be so common.

* * *

Dr. John S. Dingle, Western Reserve School of Medicine, Cleveland, spoke yesterday at a symposium sponsored by the Common Cold Foundation, an organization supported by a large number of industrial concerns.

* * *

Dingle said the best bet to get rid of the common cold is a yet-undiscovered drug rather than a vaccine, which may prevent one type of virus causing a cold. But, he noted, there are many different viruses leading to the sniffles.

* * *

He said psychology affects treatment of colds, citing cases where people given worthless dummy pills or shots for colds reported feeling better.

Slate Lenten Services at Commerce

COMMERCE — Inaugurating a series of special services to be held at the Commerce Methodist Church during the Lenten season, a Hymn Festival has been scheduled for 5:30 p.m. Sunday, Feb. 26. The public is invited to attend.

Kenneth Jewell, a music teacher at Pershing High School in Detroit, will lead the congregation in the Hymn Sing.

The choir will offer music and church hymns from the early centuries down through the later years.

Guest speaker at services to be held at 5:30 p.m. Sunday, March 4, will be the Rev. Donald Morris, pastor of St. John's Methodist Church in Pontiac.

* * *

Under the leadership of the Rev. Mangel Singh, pastor of the Methodist Church in Bombay, India, the vesper service at 5:30 p.m. Sunday, March 11, will feature the subject of "Missions." The Rev. Mr. Singh is a delegate to the Methodist General Conference.

Kenneth Stephens of Galloway Lake Church will be in charge of music at the services.

Reception of new members will take place on Thursday evening, March 29, when the service of Holy Communion will be observed.

Tre Ore services will be continuous from 12 noon until 3 p.m. on Good Friday, March 30.

The Lenten program was arranged under the leadership of the Worship Commission.

County Deaths

Charles J. Fennongsdorf

IMLAY CITY — Service for Charles J. Fenningsdorf, 75, of 3912 Attica Rd., will be held at 1 p.m. Monday, from the Lester Smith and Son Funeral Home, with burial in the Attica Township Cemetery. He died Friday.

Mrs. Minnie A. Bowman

ROCHESTER — Service for Mrs. Minnie A. Bowman, 83, 134 West Auburn Ave., will be held at 2 p.m. Monday in the William R. Potere Funeral Home here, with interment in White Chapel Memorial Cemetery. Mrs. Bowman died last evening in the Pontiac Osteopathic Hospital.

Mrs. Harold Jones

HOLLY—Service for Mrs. Harold (Clara G.) Jones, 53, 602 East Baird, will be held at 2 p.m. Monday at the Dryer Funeral Home here, with burial in Lakeview Cemetery, Clarkston. Mrs. Jones died at St. Joseph Mercy Hospital, Pontiac, Thursday night.

Elven N. Morey

LAPEER—Service for Elven N. Morey, 86, will be held Sunday at 2 p.m., at the Baird Funeral Home. Burial will be in Mt. Hope Cemetery under Oddfellow auspices.

Mr. Morey, a lifelong resident here, died Thursday night at his home 260 S. Main St.

MSU's Board Upheld

EAST LANSING (AP)—An attorney general's opinion has upheld the jurisdiction of the State Board of Agriculture, governing body of Michigan State University, over MSU affairs.

Rabies Clinics Will Vaccinate

Dog Owners Can Take Pets Sunday in Any of 5 Area Offices

Dog owners who wish to have their pets vaccinated against rabies can do so Sunday at any of five Pontiac area Rabies Vaccination Clinics.

The clinics, operated on a non-profit basis, will vaccinate dogs for a fee of $1.50 between the hours of 1 and 4 p.m. Sunday in Pontiac, Clarkston, Novi, Holly and Highland.

Dr. John D. Monroe, Oakland County health director, urged owners to have their pets vaccinatted immediately and pointed out that 1956 dog licenses will not be issued unless a certificate of vaccination is shown.

The clinics are sponsored jointly by the Oakland County Health Department and Oakland County Veterinarians Association.

Location of clinics scheduled this Sunday afternoon are:

Oakland County Animal Shelter, 1200 E. Walton Blvd., Pontiac.

Independence Township Fire Hall Church street, Clarkston.

Holly Fire Hall, Holly.

Highland Township Fire Hall, Highland.

Novi Township Hall, Novi road, Novi.

Six such clinics were held last Sunday at locations throughout Oakland County, and 1,138 dogs were vaccinated.

Methodist Guilds Have Meetings in Commerce

COMMERCE—Plans for a bake sale were among the developments at meetings held by WSCS groups of the Commerce Methodist Church last week in the homes of members.

Sarah Chakko

Five members of the Sarah Chakko Circle met at the home of Mrs. Harold Bliss. Mrs. Earl Gottschall gave the devotions with "Missionary Calling" as the theme; scripture was taken from John 12:1-15.

Definite plans for a future bake sale will be formed at the next meeting to be held at 8 p.m. Wednesday, March 14, in the home of Mrs. Rutherford Thomas, 3035 Union Lake Rd.

Hannah Moore

The "Why of Baptism" was the devotional topic at the meeting of the Hannah Moore Circle at the home of Mrs. Edward Bergman. A round table discussion followed.

Looking forward to the fall bazaar, the group offered various suggestions and made plans for stocking the booths.

Next meeting of the circle will be held at 8 p.m. Wednesday, March 14, in the home of Mrs. David Griffin of Osborn road.

Catherine Booth

The Catherine Booth Unit will meet at 8 p.m. Tuesday, Feb. 21, at the home of Mrs. Marvin Stokes.

County Births

Imlay City

The Congregational Church will have Lenten services at 7:15 p.m. in the Parish House beginning Thursday.

The Methodist men will meet Tuesday at 8 p.m. in the Fellowship Room.

Group 2 of the First Baptist Church will meet at the home of Mrs. Harry Whiteome, Monday.

There will be a regular meeting of the OES Tuesday, Feb. 21.

Mr. and Mrs. Glen Schwan announce the birth of a daughter, Barbara Ellen on Sunday.

Hunters Creek

The Hunters Creek Grange 1886 will meet at 8 p.m. Friday, Feb. 24, at the Community Hall.

School Band to Present

Winter Concert at Utica

UTICA—The Utica High School Band, under the direction of Louis Gonda, will present its annual Winter Concert Thursday evening in the gymnasium of the new high school.

The program will start promptly at eight p.m.

Bernd Janowksi, talented German exchange student attending Utica High, has been selected by the band members to act as student conductor for the march "National Midwest" by Edwards.

Special guest performers of the evening will be Dr. Maurice Riley and a high school string quartet from the Ypsilanti Roosevelt High School.

* * *

The new gymnasium permits the seating of hundreds of people, and the band is looking forward to a large audience to attend its first formal performance in the new high school, Gonda said.

Servicemen in uniform will be admitted free of charge.

Rabies Vaccination Clinics

Sunday, February 19, 1956

Time: 1:00 P. M. to 4:00 P. M.

AT THE FOLLOWING LOCATIONS:

INDEPENDENCE TOWNSHIP FIRE HALL
Church Street, Clarkston, Michigan

NOVI TOWNSHIP HALL
Novi Road, Novi, Michigan

HOLLY FIRE HALL
Holly, Michigan

HIGHLAND TOWNSHIP FIRE HALL
Highland, Michigan

OAKLAND COUNTY ANIMAL SHELTER
1200 E. Walton Blvd., Pontiac, Michigan

Oakland County BOARD OF HEALTH

Price $1.50 per dog

OUR FIRST SIGNS OF Spring



When you see our bright, spring collection you'll know spring can't be far away. New fascinating styles are arriving daily.

Come out and brouse .

Spring Dresses

5.98 - 14.98

Sizes 5 to 24½

Susan Ross

Applied Interest
Velveray on Checked Gingham
Sizes 10-20

Nellie's

IN RUSS' COUNTRY STORE
Open Weekdays 10:00 A.M. to 10:00 P.M.
Sundays 10:00 A.M. to 9:00 P.M.

4500 ELIZABETH LAKE ROAD



'GOODMAN STORY' — Donna Reed portrays Alice Hammond, the girl Benny Goodman marries in Universal-International's Technicolor musical, "The Benny Goodman Story." Steve Allen plays the title role in the film which is now showing at the Oakland Theater.

Ike Goes Back to Golf Playing

Cards 47 for 9 Holes; Plans Quail Hunt Today at Georgia Plantation

THOMASVILLE, Ga. (AP)—President Eisenhower, elated over his first round of golf since his September heart attack, may get in more outdoor activity today in hunting quail again.

* * *

James C. Hagerty, White House press secretary, told newsmen the President and his host here, Secretary of the Treasury Humphrey, hoped to get an early start in a new quest for birds.

Eisenhower, vacationing at Humphrey's plantation home, brought down the daily limit of 12 quail Thursday.

The advance word was that Eisenhower came to Thomasville to make a final decision on whether to bid for a second term.

1ST GOLF ROUND

Yesterday, Eisenhower went out to Glen Arven Country Club for his first round of golf since his heart attack more than 4½ months ago. He played nine holes and said on the last green:

* * *

"It was awfully good to get out. But I'm a little frightened—not only as to the strokes, but also I'm a little frightened of myself."

He carded an 11-over-par 47 for the nine holes. The White House physician, Maj. Gen. Howard M. Snyder, said that in talking about being "frightened," Eisenhower meant he was a bit uneasy about taking a full cut at the ball.

'That's the hell of a heart attack," Snyder said. 'Psychologically, it is worse for you than it is physically. They are longer getting over the psychological injury than they are the physical."

Pontiac Theaters

OAKLAND

Sat., Thurs.: "The Benny Goodman Story," Steve Allen, Donna Reed; Walt Disney's "Siam."

STRAND

Sun., Tues.: "My Sister Eileen," Janet Leigh, Jack Lemmon, color, CinemaScope; "Last of the Desperadoes," James Craig, Jim Davis.

Wed., Sat.: "Lucy Gallant," Jane Wyman, Charlton Heston, VistaVision, color; "The Girl Rush," Rosalind Russell, Gloria DeHaven.

Hypnotized Wife Runs Household on 50 Cents Daily

LOS ANGELES (AP) — Want to keep household expenses down to 50 cents a day? It's simple—just hypnotize your wife.

That's what Mrs. Lavina Nugen testified in winning a divorce from Roy Nugen, amateur hypnotist and wealthy property manager.

She testified her husband kept her in a state of suspended animation and allowed her only 50 cents a day to run the household. Her father, Clyde M. Pierce, testified she was frequently in such a trance she didn't recognize her mother and father.

Under the property settlement Mrs. Nugen will receive $5,000 and $100 a month child support.

See Cheaper A-Power

LONDON — By 1961 nuclear power plants in Britain are expected to be able to produce electricity as cheaply as coal-burning plant. And by 1975 they are expected to be producing enough to save 40,000,000 tons of coal a year.

Hollywood Headlines:

TV Making Another Stab at Academy Nominations

By BOB THOMAS

HOLLYWOOD (AP)—If at first you don't succeed, try, try again. And so they're going to attempt to make an entertaining show out of the Academy Award nominations tonight.

* * *

The show was generally conceded a fiasco last year. Undaunted, NBC is putting it on TV for 90 minutes again tonight. And Academy President George Seaton hopes that some of last year's mishaps will be avoided this time.

ALL FROM STUDIO

"The whole show will be done from Studio D in Hollywood," said Seaton, noted director-writer of "Country Girl" and other films. "We are not trying to originate from night clubs this time. They can be pretty deadly places at 5:30 in the afternoon; some of them are deadly even after dark.

* * *

"Another bad feature of last year's show was the stage wait between the announcement of nominations and showing the film clips. Somebody had to read the nominations when they were flashed on the screen, then run and select the cans of film and put them in projectors.

"This time a film editor, Billy Hornbeck, will be allowed to see the nominations when they are counted by Bill Miller of Price, Waterhouse. He will have the film clips edited and ready to go. The nominees for best picture, actor and actress will be announced that way, instead of on cards, which provided little suspense last year."

PLENTY OF STARS

The Academy has recruited a stellar list to aid in announcing the nominations Seaton added. And he expects most of the nominees to be present this time. Exceptions: Anna Magnani, in Italy; James Dean, deceased.

* * *

"We combed all the best-lists for possible nominees and invited them all," Seaton remarked. "We have assured them they will not be televised unless they are nominated. It was embarrassing for some of those who showed up and then weren't named last year."

Friends Visit Prisoner for Barbecued Dinner

LOS ANGELES (AP)—While McGarry was in jail, police say five of his friends invited themselves over for a barbecued pigeon dinner—McGarry's pigeons.

"They were my special birds. I was trying to breed a different colored pigeon," complained Frank McGarry from his jail where he is serving a 90-day misdemeanor sentence.

The five so-called friends were booked on suspicious of burglary. They denied stealing the birds.

Community Theaters

Civic—Farmington

Sat.: "Desert Sands," color, CinemaScope, Ralph Meeker; "Untamed Heiress," Judy Canova, Red Barry.

Sun., Tues.: "Count Three and Pray," color, CinemaScope, Van Heflin, Jeanne Woodward; "Treasure of Pancho Villa," color, CinemaScope, Rory Calhoun, Shelley Winters.

Wed., Fri.: "The Tender Trap," color, CinemaScope, Frank Sinatra; "MGM Jubilee," Johnny Green.

Sat.: "Tarantula," John Agar, Mara Corday; "Lady and the Ranger," Randolph Scott, Anne Baxter.

Hills—Rochester

Sat.: "Top Gun," Sterling Hayden, Karin Booth; "Lord of the Jungle," Johnny Sheffield.

Sun., Mon.: "The Kentuckian," CinemaScope, Burt Lancaster, Diana Lynn.

Tues., Thurs.: "My Sister Eileen," CinemaScope, Janet Leigh, Betty Garrett.

Fri., Sat.: "The Warriors," CinemaScope, Errol Flynn, Joanne Dru; "Fury at Gunsight Pass," David Brian.

Holly

Sat.: "Blood Alley," John Wayne, Lauren Bacall.

Sun., Tues.: "Tennessee's Partner," John Payne, Ronald Reagan.

Thurs., Sat.: "Count Three and Pray," Van Heflin, Joanne Woodward.

Keego

Sat.: "Treasure of Pancho Villa," color, CinemaScope, Rory Calhoun, Shelley Winters; "Top of the World," Dale Robertson, Evelyn Keyes.

Sun., Wed.: "Rebel Without a Cause," CinemaScope, color, James Dean; "Desert Sands," color, CinemaScope, Ralph Meeker, Maria English.

Thurs., Sat.: "Rains of Ranchipur," Lana Turner, color, CinemaScope; "Fort Yuma," Peter Graves, color.

Lake—Walled Lake

Sat.: "Ulysses," color, Kirk Douglas; "Treasure of Pancho Villa," Rory Calhoun, color, CinemaScope.

Sun., Tues.: "The McConnell Story," color, CinemaScope, Alan Ladd, June Allyson; "Tennessee's Partner," color, CinemaScope, Ronald Reagan, Rhonda Fleming.

Wed., Sat.: "The Sea Chase," color, CinemaScope, John Wayne; "Twinkle in God's Eye," Mickey Rooney, Colleen Gray.

Milford

Sat.: "Tarantula," John Agar, Mara Corday; "Running Wild," William Campbell, Mamie VanDoren.

Sun., Tues.: "Sincerely Yours," Liberace, color.

Thurs., Sat.: "Man of Conflict," Edward Arnold, Susan Morrow; "Wakamba," Technicolor.

43rd ANNUAL AUTO SHOW
11 AM—11 PM
THRU
SUNDAY, FEB. 26
★ ★ ★
3 big stage shows daily
STARRING
GORDON MacRAE
WIERE BROTHERS
Songstress KATHY BARR
COLES AND ATKINS
with LEU CAMACHO
ADMISSION
Weekday Bargain Matinees... $1.00
Evenings and Sat. and Sun. Mat. $1.25
Children (Under 12) all times... $.50
AMPLE PARKING!!!
MICHIGAN STATE FAIR GROUNDS
FEB. 18 thru 26



Fox & Hounds Inn
Woodward Avenue in Bloomfield Hills
LUNCHEON and DINNERS
DINNERS: Monday thru Saturday 5:30 to 11 P. M.
SUNDAY DINNERS: from 1:30 P. M. to 9 P. M.
LUNCHEONS: Served Daily 12 Noon to 2:30
Phone MI 4-4800 for Reservations

SUN. MON. TUES. | Lake Theatre WALLED LAKE | Sunday Matinee Doors Open 1:45
ALAN LADD JUNE ALLYSON
"THE McCONNELL STORY"
WARNER BROS. in CinemaScope WarnerColor
Also Starring JAMES WHITMORE
Produced by HENRY BLANKE
BENEDICT BOGEAUS presents
JOHN PAYNE · RONALD REAGAN · RHONDA FLEMING · COLEEN GRAY
Bret Harte's
Tennessee's Partner
TECHNICOLOR SUPERSCOPE

BARN DANCE
Pontiac Armory
Water and Mill Sts.
SAT. NIGHT
FEB. 18, 8 to 1
Stage Show 8 to 10
Round & Square Dancing 10 to 1
STARRING
BUDDY SANDERS
and
HIS DRIFTWOOD BOYS
ON STAGE
U-ALL-COME

KEEGO THEATRE
SUN., MON., TUES.
WINNER OF Audience Awards BEST ACTOR of the Year!



JAMES DEAN
as today's teenager
"REBEL WITHOUT A CAUSE"
— ALSO —
SUPERSCOPE
Desert Sands
COLOR BY TECHNICOLOR
RELEASED THRU UNITED ARTISTS

HELD OVER! Sat.-Sun.-Mon.
HURON THEATER



starring ALAN YOUNG · SCOTT BRADY · RUDY VALLEE
2nd MAJOR HIT!
THIS IS THE AMAZING PICTURE, REVEALING SECRETS UNTIL RECENTLY UNTOLD, ABOUT THE TRAITOROUS PLOT OF BENEDICT ARNOLD!
M-G-M FILMED IT IN BEAUTIFUL HUDSON VALLEY WHERE IT HAPPENED IN COLOR AND CINEMASCOPE



50 YEARS OF LOOKING FORWARD!
Butterfield Theatres
GOLDEN JUBILEE
TODAY'S MOVIES ARE MORE EXCITING THAN EVER!

NOW Showing Oakland
Features at 1:45-4:30 7:07-9:30

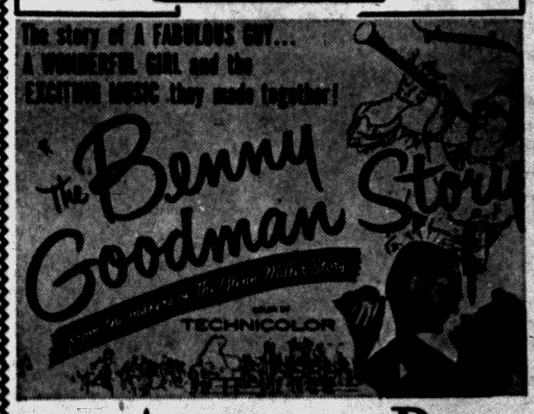

STARRING STEVE ALLEN · DONNA REED
and the incomparable music recorded by BENNY GOODMAN!
with GENE KRUPA · LIONEL HAMPTON · BEN POLLACK · TEDDY WILSON · EDWARD "KID" ORY
and guest Stars HARRY JAMES · MARTHA TILTON · ZIGGY ELMAN
ADDED Featurette
PLUS LATE WORLD NEWS
NEXT
Walt Disney
Siam
color by TECHNICOLOR
"INVASION of the BODY SNATCHERS"
Plus: "SHACK OUT ON 101"

LATE SHOW TONIGHT! Box-Office Open 'til 11:00 P.M.
Strand
• LAST TIMES TONIGHT •
"HOW TO BE VERY POPULAR"
Also "THAT LADY"

STARTING SUNDAY!
IT'S THAT JOYFUL, GIRL-MEETS-BOYFUL . . . LOVE-AND-LAUGHTER HIT!
COLUMBIA PICTURES presents
MY SISTER EILEEN
Starring JANET LEIGH JACK LEMMON BETTY GARRETT
COLOR BY TECHNICOLOR
IN CINEMASCOPE
Shown at 1:00-4:05-7:10-10:15

SECOND ATTRACTION
America's Most Reckless Era!
"LAST OF THE DESPERADOES"
with James Craig—Jim Davis
Nights-Sunday, 90c — Weekday Mats., 65c — Children, 25c

EAGLE
W. C. SMITH CIRCUIT
TONITE—Last Complete Show Starts 10:00 P. M.
JOHN WAYNE in "BLOOD ALLEY"
Also "CREATURE WITH THE ATOM BRAIN"
STARTS SUNDAY
CINEMASCOPE with STEREOPHONIC SOUND in Color
M-G-M's
Love is "The Tender Trap"*
Based on the riotous Broadway stage-hit! • starring
Frank SINATRA · Debbie REYNOLDS
David WAYNE · Celeste HOLM
PLUS!
Gun-Scorched Chapter From the West's Most Scarlet Pages!
TECHNICOLOR
COLUMBIA PICTURES
Glenn FORD · William HOLDEN
in
The Man from Colorado
with ELLEN DREW
Ray COLLINS · Edgar BUCHANAN · Jerome COURTLAND · James MILLICAN

—ENDS TODAY—
2 TOP CINEMASCOPE HITS!
RICHARD WIDMARK IN
'HELL and HIGH WATER'
SPENCER TRACY IN
'Bad Day at Black Rock'
Matinee 40c
Eve & Sun. 50c
Children Always 20c
State
Sunday Doors Open 12:45
Show 1:00 P. M.
Week Days Doors Open 10:45
STARTS SUNDAY
20th Century-Fox presents
THE VIEW FROM POMPEY'S HEAD
starring RICHARD EGAN DANA WYNTER CAMERON MITCHELL
with Sidney Blackmer
COLOR by DE LUXE CINEMASCOPE
CO-HIT
THE COMMAND
FROM WARNER BROS. IN WARNERCOLOR
starring GUY MADISON
JOAN WELDON · JAMES WHITMORE
EXTRA COLOR CARTOON
SPECIAL LATE SHOW
COME IN AS LATE AS 11:00 P.M.
AND SEE ALL OF "HELL & HIGH WATER"



BEST FOOT FORWARD — Jim VanNocker (24) of Rochester goes up between three West Bloomfield players for a layup in the first quarter of their game last night. On the left is George Deacon with Tom McClennan on the right and Phil Schulz trying to stop the shot. West Bloomfield won 65-59.

Pontiac Press Photo

Northern on Top, PHS in Tie for 2nd

VALLEY STANDINGS

	W	L	P	OP
Flint Northern	7	1	490	425
PONTIAC	5	3	491	461
Flint Central	5	3	422	440
Arthur Hill	5	3	471	435
Bay City	2	6	458	510
Saginaw	0	8	457	538

Friday's results—Pontiac 54, Bay City 40; Northern 69, Central 51; Arthur Hill 76, Saginaw 67.

By H. GUY MOATS
Pontiac Press Special Writer

BAY CITY—The close Saginaw Valley Conference basketball title race was thrown into a three-way knot for the second spot, last night while Flint Northerns Vikings applied the chiller to Central to retain the lead, all alone.

Vikings battered their home town rivals 69-51 to give them a 7-1 record in the league. Arthur Hill disposed of Saginaw, 76-67, while Pontiac dumped the Bay City Wolves 54-40 at Bay City. Chiefs, Indians and Lumberjacks are in the same "boat," with identical 5-3 marks.

It doesn't look like the Jack Marlette crew is going to be shoved off the high point, now. Pontiac is rated the only chance of administering a setback in Northern's remaining games. Vikings go to Pontiac on Friday night, then meet Bay City in the finale.

Hence the big scrap now is for the runnersup position. Flint Central meets Saginaw and Arthur Hill. Hills meet Bay City next week in their other game.

Chiefs had little difficulty thumping Art Paddy's Wolves. But they ran into trouble of their own making in the 3rd period, after setting up a 18-point halftime lead, 32-14. They relaxed, but too well, in that frame to count only 7 points while the Wolves ran down 11. Bay City equaled Pontiac's goal output in the 4th (15 points) and outscored the Chiefs for the half 26-22.

* * *

Art Van Ryzin's Club banged out a 18-4 edge in the opener, added 14 more at halftime. In that part of the game the club worked effectively and smoothly. Both offensive and defense patterns were handled nicely, with Hudson Ray and Willie DeWalt taking adequate care of the boards. Dewalt collected 14 of his top game total of 19 points before intermission, with big Rod Treais hitting for 9.

It required four minutes of play after play resumed for the 2nd half before the Chiefs got a single additional point. Treais sunk a side shot, Dave Diehm hit one from close in and Ray dunked one on a rebound. That was all for PHS in that frame. Jim Chesney, Wayne Gwizdela, gathered 11 points among them for the Wolves.

But that wasn't enough, as Chiefs got back into action again in the finale and balanced the count with Wolves at 15.

PONTIAC	G	F	P	BAY CITY	G	F	P
Dewalt,f	6	7	19	Proffer,f	2	1	5
Treais,f	6	1	13	Krafft, f	1	0	2
Ray,c	5	2	12	Busch,c	1	2	4
Peet,g	0	1	1	Chesney,g	4	3	11
Diehm,g	2	2	6	Cramton,g	5	0	10
Simmons,g	0	1	1	Kanicki,c	1	1	3
Zellhart,g	1	0	2	Gwizdela,g	1	3	5
Jones,f	0	0	0	Ebright,g	0	0	0
	20	14	54		15	10	40

PONTIAC	18	14	7	15—54
BAY CITY	4	10	11	15—40

Missed free throws—Pontiac, 10 in 24; Bay City, 16 in 26; Conversion percentages—Pontiac 58, Bay City 38; personals—Pontiac, 17 (Peet 5), Bay City 13 (Crampton 4); shots at baskets—Pontiac, 70 for .286 per cent, Bay City, 63 for .238 per cent.

Golden Glover Has Bare Bout

HUNTINGTON, W.Va. (AP)—Middleweight Johnny Rincich climbed into the ring for his Golden Gloves Boxing Tournament bout last night and removed his robe.

A roar went up from the spectators.

No trunks.

It must have angered as well as embarrassed the Bluefield amateur because after returning to the dressing room for his trunks he won by a TKO over Alfonso Larkin of Fireco, in just 1:12.

Monday Fights to Be Given Hearing

NEW YORK (AP) — The case of Promoter Tex Sullivan and the Monday night televised fights won't be decided by the New York State Athletic Commission until Thursday when the hearing will be reopened to consider new evidence.

* * *

Julius Helfand, commission chairman, and Francis W. H. Adams, attorney for Sullivan and his London Sporting Club, agreed to reopen the case to permit questions about "certain checks and documents" that have been turned over to the commission since the hearings ended Jan. 25.

Berkley Wins 63-57

Southfield Is Ousted From I-L Lead

INTER-LAKES LEAGUE

	W	L		W	L
Berkley	7	2	Waterford	4	5
Southfield	6	3	Farmington	4	5
Walled Lake	6	3	Van Dyke	0	9

BY BRUNO L. KEARNS
Sports Editor, Pontiac Press

Berkley coach Fred Holdsworth dug into the reserve team to strengthen his ball club for a last ditch title drive and his choice of players paid off.

Last night Berkley knocked Southfield out of first place in the Inter-Lakes league, 63-57, to grab at least a share of the title. Only Waterford on the Bear court remains in the way for complete possession of the crown.

Big Bruce Gentile was the titan of the game, but help from Dave Neiger up from the reserves was a big shot in arm for Berkley.

Gentile swept the backboards clean with a tremendous display of rebounding and he also took scoring honors 24 points.

"Never saw such rebounding off both boards," said Holdworth after the game. Southfield coach Bob Watts, stunned by the loss, said, "he was great."

Neiger, playing his first game last week on the varsity, had eight crucial points, but for several minutes during Gentile's absence he bucketed a couple and took over on the boards in great fashion.

Southfield's high-scoring guard Ken Moser was clamped tight without a point in the first half, and he was able to get only two shots away. Moser did not score his first field goal until the final four minutes of play.

* * *

A record crowd of over 2,500 jammed the Jay court to overflow. It was Berkley's 7th straight win and 9th in 10 games since losing the first three of the season.

Next week Walled Lake and Southfield tangle with 6-3 records while the Bears meet Waterford.

Farmington nipped Waterford 53-51 in a nip and tuck game and Walled Lake blasted Van Dyke 57-33 in other games last night.

BERKLEY	Fg	Ft	Tp	SOUTHFIELD	Fg	Ft	Tp
Whalen	2	1	5	Moser	2	6	10
Price	2	1	5	Evans	6	2	10
Spaeth	5	1	11	Klamik	2	2	6
Gentile	10	4	24	Leighton	4	0	8
Tallman	3	0	6	Pilar	3	4	10
Wershsky	1	2	4	Lamb	3	3	9
Neiger	4	0	8				
Total	27	9	63	Total	20	17	57

Berkley	17	16	17	13—63
Southfield	18	8	16	15—57

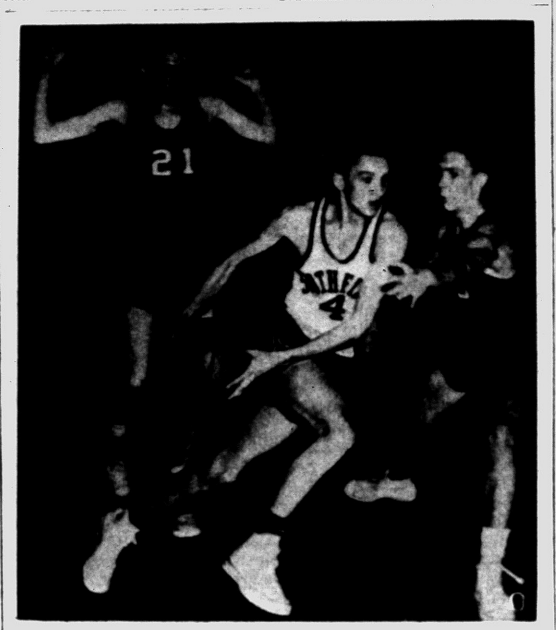

CLAMPED — Berkley put a lid on Southfield's high-scoring guard last night in beating the Jays 63-57 to virtually grab the Inter-Lakes title. Moser (4) has Ed Spaeth (left) and Jerry Tallman in front of him on a drive. Moser got 10 points all in the second half.

Fullmer Gets Decision

NEW YORK (AP) — A few minutes after Gene Fullmer won a split decision over Gil Turner in their third rousing battle, the young man from West Jordan, Utah visited the loser's dressing room to say, "you're the toughest guy I ever saw."

* * *

Turner, downcast in defeat, brightened enough to reply, "And they don't make them any tougher than you."

* * *

The crowd of 3,000 that paid about $8,000 to see last night's "rubber" match at Madison Square Garden agreed with both young middleweights. It must have been the same for the TV fight fans at home.

* * *

A fourth fight is a "must" in this bristling rivalry that could last as long as the Jack Britton-Ted Lewis 20-bout series in the 1915-21 era.

* * *

Billy Brown, the Garden matchmaker, wants a return. So does Fullmer. Although Georgie Katz, Turner's highly excitable manager, screamed "no, no, no" in the dressing room, chances are he'll agree, too.

Katz raved about the decision against his busy 25-year-old scrapper from Philadelphia. "I want Commissioner Helfand Chairman Julius Helfand of the New York State Athletic Commission to bring up the three officials and make them look at the motion pictures," he yelled. "Then I want to ask the referee to explain how he got that 5-3-2 score. Gil won it big."

* * *

Referee Peteey Della voted for Fullmer 5-3-2 and Judge Leo Birnbaum gave it to Fullmer on points 6-5 after scoring it 5-5 in rounds. A two-point 10th round was the decisive factor for Birnbaum under New York rules that provide a 1-4 point system in case of even rounds. Judge Harold Barnes thought Turner won 6-3-1 and the Associated Press card had Turner on top 6-4. Of 11 boxing writers present, five thought Turner won, four had Fullmer on top and two had it even. All cards were close.

Paul Hits 40

Avon Rips Clawson, 91-61

	W	L		W	L
Fitzgerald	9	1	Clawson	5	6
Avondale	8	3	Roseville	2	9
Madison	8	3	Lake Orion	1	9
Troy	5	6			

By BILL CORNWELL

Avondale and Madison chalked up runaway victories Friday night to remain deadlocked for 2nd place behind idle Fitzgerald.

* * *

Playing with a pulled muscle in his back, sharp-shooting Jerry Paul burned the meshes for 40 points as the Yellow Jackets walloped Clawson in a return bout at Avondale, 91-61, to avenge a previous loss to the Trojans.

The Jacket star pumped in 17 field goals and six foul shots to reach the 40-point mark for the 3rd time this season. Larry Herron, whose ballhawking sparked a lopsided last quarter, scored 20 points for the winners. Chuck Mason made 17 for Clawson.

Jim Simer fired 12 baskets and 12 charity tosses for 36 points as the Madison Eagles easily disposed of Roseville, 70-45. The visiting Eagles hit 30 points from the foul line in 37 attempts. Len Martyniak bucketed 16 points for the Wildcats.

Despite a 23-point effort by Lake Orion's Jim Drake, the Troy Colts pasted the invading Dragons, 63-49. Sim Acton led the Colts with 16 points.

	W	L		W	L
Port Huron	8	1	Mt. Clemens	3	5
East Detroit	6	3	Ferndale	3	6
Birmingham	5	3	Hazel Park	1	8

Port Huron clinched the Eastern Michigan League title by whipping defending champion Birmingham 74-56 on the Big Red court.

The loss pushed the Maples into third place by a half game behind East Detroit which overpowered Hazel Park 70-59.

At Mt. Clemens last night Ferndale dropped an overtime decision to the Bathers despite 23 points each by Earl McNeal and Jerry Fry. Marv Ulman got three field goals in the overtime including the winning bucket with three seconds left, although Nicolai was high with 26 for Mt. Clemens.

Prep Results

Ann Arbor 51, Lansing Sexton 47
Avondale 91, Clawson 61
Addison 82, Clinton 49
Armada 60, Almont 48
Bloomfield Hills 66, Oak Park 62
Benton Harbor 71, Muskegon 57
Brighton 45, Holly 39
Berkley 63, Southfield 57
Center Line 64, Warren 42
C. L. St. Clement 51, Notre Dame 50
Cranbrook 64, Flint Tech 46
Detroit Cass 83, Detroit Bedford 43
Det. Cath. Central 70, Ypsilanti 42
Dowagiac 75, St. Joseph 73
East Detroit 70, Hazel Park 59
Farmington 83, Waterford 51
Fordson 60, Highland Park 58 (OT)
Flint Northern 69, Flint Central 51
Flint Beecher 75, Flushing 69
Fenton 96, Flint Mandeville 73
Goodrich 44, Lakeville 43
Hartford 79, Decatur 55
Mt. Clemens 68, Ferndale 66 (OT)
Madison 70, Roseville 45
Ortonville 73, Millington 52
Port Huron 74, Birmingham 56
Pontiac 54, Bay City Central 40
R. O. Shrine 84, Cathedral Central 54
Saginaw Arthur Hill 76, Saginaw 67

COLLEGE BASKETBALL

East
Brown 67, Columbia 59
Dartmouth 79, Cornell 61
Syracuse 75, Penn State 66
Holy Cross 86, Colgate 63
Maine 74, New Hampshire 72
Boston Univ 88, Bowdoin 69
Buffalo Univ 70, Akron 66
South
Louisville 59, Dayton 56
George Washington 107, Furman 87
Midwest
Oklahoma 69, Kansas 68
Kent State 74, Miami (Ohio) 73
Marietta 105, Kenyon 95
Kalamazoo 72, Hope 57
Mich. Tech 107, St. Norbert (Wis) 100
E. Normal 107, Mich. Normal 93
Southwest
Ariz. State (Tempe) 71, H-Simmons 65
Texas Western 83, West Texas 71
Far West
S. Francisco 74, St. Mary's (Calif) 63
UCLA 72, Oregon State 56
Stanford 70, S. Calif. 74 (OT)
California 87, Washington State 85
Washington 66, Idaho 34

Cage Giants

4th Ranked Louisville Defeats Dayton, 59-56

By THE ASSOCIATED PRESS

Because Rollins and Russell kept 'em rollin', the Louisville Cardinals regained a bushelfull of basketfull of basketball prestige and the San Francisco Dons kept their record - breaking winning streak intact.

* * *

Louisville, losers by 40 points to Xavier of Ohio Monday night, definitely were "up" last night, closing with a rush to nip Dayton 59-56 for their second straight upset of the second - ranked Flyers. The Cardinals thus upped their season's mark to a handsome 21-2.

Phil Rollins who, until recently, had been sidelined with a hand injury, pulled Louisville through. He scored the fourth-ranked Cardinals' last seven points after the NIT-bound clubs had entered the final two minutes tied at 52-all.

Meanwhile, the top-ranked Dons had a real fight on their hands before subduing St. Mary's Calif., 71-63. If it wasn't for Bill Russell the chances are San Francisco's unprecedented skein would have ended at 45 games.

In other games, Joe Holup poured in 49 points to lead George Washington to a 107-87 triumph over Furman. Holy Cross tripped Colgate 86-63. Oklahoma nipped Kansas 69-68. UCLA, the Pacific Coast Conference leader, downed Oregon State 77-56. In the Ivy League Brown surprised Columbia 67-59 and Dartmouth defeated Cornell 79-61.

Figure Skater Wins 2nd Title

GARMISCH-PARTENKIRCHEN, Germany (AP)—It was two down and one to go before calling it a career today for Hayes Alan Jenkins, the four-time world figure skating champion.

After winning the Olympic championship last month, Jenkins wrapped up the world championship last night—the second of the big three. Now he goes after the American crown in Philadelphia next month in an effort to become the second skater from the United States to win all three.

Dick Button did it before turning professional and if there is anyone in the world who can stop Jenkins, he hasn't appeared on the scene yet.

* * *

While this winter sports Mecca was still buzzing about the superb performance of Jenkins, Tenley Albright of Newton Center, Mass., the women's Olympic champion, skated on the ice for the final school figures and the free skating phase of the distaff competition.

Ortonville Wins, 73-52; Five Hit Double Figures

Five Ortonville cagers hit double figures as the Blackhawks trounced Millington 73-52 in a South Central league game last night.

The win put Ortonville and Millington into a cellar tie with 1-4 marks.

Duane Porter had 20, Handy Davisson 16, Charlie Graves 13, Bob Hutchings 11 and Leon Weeks 10 in a balanced scoring output.

Patty Berg Leads by 2 Strokes at Midpoint

ST. PETERSBURG, Fla. (INS)—Patty Berg of St. Andrews, Ill., holds a two stroke lead of 142 going into today's third round of the $5,000 St. Petersburg women's open golf tournament.

More Records Wiped Out as Pontiac Tankers Win

Two more new records were written in the books for Pontiac High School's swimming team, last night in the season's windup on the home front.

Tom Cross and Dennis Simonson cracked records for the 100-yard backstroke and the 120-yard individual medley, respectively. Cross wiped out a mark set in 1947 by former PHS and Michigan State star, Hal Shoup. Old mark was 1:02.5. New one is 1:02.2. Simonson erased the 1:18.1 120-yard medley time, set by Arthur Hill's Manwell, a week ago, with a 1:17.7 figure.

Bob (Des) Boyce's club defeated Saginaw 52-35. Decision was close until the relays, with PHS ahead by only three points after the diving. Then the Chiefs poured it on in the relays. Ted Wiersema, Terry Tollefson, Jim Cornforth and Fred Roeser beat out Trojans freestyle relay team for its 1st loss of the year.

Simonson's 2:16.1 in the freestyle 200 was his best of the year and George Bergstrom's 20.0 for the 40 freestyle, was also his best.

* * *

Season's biggest gallery watched the events.

Boyce reported today, "I hate to see those seniors go."

Summary:

40-yard freestyle—won by Bergstrom (P); 2nd, Wyman (S); 3rd, Bartholomew (S); 4th, Bob Howse (P). Time 20.0 seconds.

100-yard breaststroke—won by Bob Keavy (P); 2nd, Davis (S); 3rd, Ulrey (SP; 4th, Jim Cornforth (P). Time 1:05.

200-yard freestyle—won by Simonson (P); 2nd, Colomb (S); 3rd, Nagel (S); 4th, Wayne Ostrander (P). Time 2:16.1.

100-yard backstroke — won by Cross (P); 2nd, Bauknecht (S); 3rd, Ken Bogard (P); Time 1:02.2 (new pool record).

100-yard freestyle — won by Gugino (S); 2nd, Fred Roeser (P); 3rd, Bergstorm (P); 4th, Bartholomew (S). Time 59.5 seconds.

120-yard indiv. medley—won by Simonson (P); 2nd, Bogard; 3rd Lacis (S); 4th, Blazewski (S). Time 1:17.7 (new pool record).

Diving—won by Nichols (S); 2nd, Tony Simson (P); 3rd, Kotch (S); 4th, Gordon Bray (P).

240-yard medley relay—won by Pontiac (Cross, Dick Dorris, Keavy and Ostrander). Time 2:26.3.

160-yard freestyle relay—won by Pontiac (Wiersema, Tollefson, Cornforth and Roesar). Time 1:23.0.

Cranes Score 4th Straight Victory

Cranbrook scored its 4th straight win of the season and 7th in 12 games by defeating Flint Tech 64-46 on the Crane court last night.

Pete Bedford, Jerry Dobson and John Kirk got 17, 15 and 14 points respectively for Cranbrook. Kirk got 12 of his 14 in the 4th period.

The Cranes had a wide 19-8 lead and never were threatened in the game.

Bloomfield Hills Downs Oak Park Quintet, 66-62

Bloomfield Hills scored its first varsity win of the season last night in downing Oak Park, 66-62, on the Baron court.

Dave Drury led the scoring with 27 followed by 15 for Harvey Pranian. Bob Roberts had 20 for the losers.

Armada Trips Almont

Armada knocked Almont out of a first place tie in the Southern Thumb with a 60-48 victory while Brown City was scoring a rampaging 67-38 upset of Capac, in other league action.

Illinois Knifes Titans

DETROIT (AP) — Unbeaten Illinois added the University of Detroit to its list of fencing victims last night, defeating the Titans, 15-12. Illinois now is 7-0; Detroit 8-1.

Lapeer Edges Romeo in Last Two Seconds

Roger Flanigan's basket, two seconds from the end of the game, that broke a 67-all tie with Romeo, gave Lapeer's hard-pressed five a 69-67 victory last night at Lapeer.

Flanigan's goal followed a jump ball after Romeo missed the 2nd of two free throws, to leave the count knotted.

Craig for Romeo had 21 points, Tom Wilson for Lapeer 20. Romeo's Schmidt had 19.

45 Break Par

Trio in Texas Open Tie for Leadership

SAN ANTONIO, Tex. (AP) — The field was cut to 78 today as tempestuous Tommy Bolt, the colorful campaigner, Dow Finsterwald, golf veteran at 26, and Don Palmer, making his first tour, led the $20,000 Texas Open into its third round.

This trio of the opposites went into a tie for first place at 137 for 36 holes in an eventful round yesterday. Bolt, noted for his club throwing but a strong winner for a decade—he has won $4,150 this winter—did a one-under-par 70. The temperamental shotmaker is playing out of Chattanooga.

Finsterwald, on the tour for his third year and winner of $2,593.34, had a 88. He plays out of Bedford Heights, Ohio.

Palmer, 30-year-old from Dubuque, Iowa, and the freshest freshman on the tour, posted a 69. He hasn't yet won a dollar on the tour.

Fading down to a tie for eighteenth place at 141 was Mike Fetchick of Mahopac, N.Y., whose 63 led the first round. He soared to a near disastrous 78 on the strength of two out-of-bounds tee shots that cost him five strokes.

The field of 157 was trimmed to 67 professionals and 11 amateurs for the final 36 holes today and tomorrow. A 144 was required to make it but such stars as Ed Oliver, Ed Furgol, Ted Kroll, Bill Maxwell and Bob Toski failed. Furgol had a terrible 150, Oliver 145, Kroll 145, Maxwell 146 and Toski 145.

Forty-five players broke par over the 6,566-yard Fort Sam Houston course, which was a drop of 12 from opening day. It was quite windy yesterday, especially in the afternoon, and it caused scores to soar generally on the wide open course.

The field moves into the final 36 holes with 17 players bunched within three strokes of each other.

AAU Meet Today

U.S. Track Talent Compete

NEW YORK (AP)—The cream of America's track and field talent—including 23 members of the 1952 Olympic team—invaded Madison Square Garden today for the national AAU championships.

* * *

But time passes fast and two youngsters who still were in high schools during the last Olympiad attracted most of the attention. They were Charlie Jenkins of Villanova and Arnie Sowell of Pitt.

* * *

So far, they've been invincible. Jenkins has been whirling around the indoor boards merrily all season and meeting every challenge thrown at him. Only last week, he shaved two-tenths of a second off Mal Whitfield's 56.6 world indoor 500-yard record.

Soph Leads Northville in Wayne-Oakland Race

WAYNE-OAKLAND

	W	L		W	L
Milford	11	0	Brighton	4	6
Northville	8	2	W. Bloomfield	3	7
Clarenceville	5	6	Holly	1	9
Clarkston	4	6			

The late-season performance of sophomore Clayton Pethers in addition to the improved play of Northville's entire squad promise trouble galore for the league-leading Milford Redskins when the two teams meet in their Wayne-Oakland rematch March 2 at Northville.

Pethers, who didn't become eligible until the 2nd semester, went on another scoring spree last night at Clarkston, this time amassing 39 points as Northville trimmed the Wolves, 73-60. Pethers got 42 markers against Keego last Tuesday. George Lang paced Clarkston with 19 points.

Highway Crash Fails to Stop Tech's Cagers

DE PERE, Wis. (AP) — Michigan Tech, with two of its 12 basketball players hospitalized and three others sidelined because of a highway crash, defeated St. Norbert last night by a record score of 107-100.

Jerry Lundin and Ray Trawhella led Tech with 32 and 31 points, respectively. Final total score set a new gym record.

The five players were injured when an auto driven by James Tucker, 20, of Midland, Mich., one of the players, collided with a road grader on U.S. 141 near Wausaukee.

Tucker and Bruce Anderson, 19, of Marquette, Mich. were reported in fair condition at a Marinette hospital.

Other players in the car were Richard Norlin, 20, of Lowell, Ind., Carl Johnson, 19, Marquette, and Pat Kaine, 21, Sault Ste. Marie. They were treated and released.

Little Chiefs Drop Tough Tilt to Wolves

Getting off on the wrong foot, last night, at Bay City, Pontiac High junior varsity cagers fell victim to an early long lead and never caught the BC Wolfcubs. Final count was, 45-40.

Bay City juniors ran up 8 points in the 1st three minutes, before Little Chiefs got their 1st point. At the end of the half Pontiac was trailing 11 points.

Dick Whitmer was high for the game with 21 points, Pontiac's only consistent scorer, Lodewyck had 14 for BC.

West Bloomfield outscored Rochester, 65-59, in a non-league game at Keego Harbor. The Lakers' triumph in the closely-contested battle avenged an earlier loss to the Falcons.

* * *

Frank Rogers, who missed the 1st tussle with Rochester, sparked the Laker victory with 22 points. Dave Peters topped the Falcons with 23 points.

Stubborn Clarenceville gave Milford a stern test before bowing, 65-56, in a W-O scrap at Clarenceville. The Redskins led all the way, but never enough to become careless. Jim Davidson tallied 21 points for Milford whose league record now reads 11-0.

Brighton downed Holly, 45-39, in a dull W-O encounter at Brighton. The game was marred by sloppy play and slow action. Herg Snyder led the winners with 16 points while Roger Voorheis was high for the Broncos with 10.

Nashua Set for Widener Stakes

MIAMI, Fla. (AP)—Racing's most dramatic moment of the winter arrives today at 5:15 p.m. (EST) when Nashua and eight other thoroughbreds charge around Hialeah race course in the mile and a quarter Widener Handicap.

Nashua, who has captured the fancy of millions throughout the country with his record of 16 wins in 20 starts and never out of the money to earn $945,415 in two years, is 1-2 favorite and may be even less at post time.

* * *

Disputing the issue with the favorite — although some trainers frankly admit they haven't the horse to beat him—will be Alfred G. Vanderbilt's entry of Find and Social Outcast, Hasty House Farm's Sea O Erin and Prince Noor, Brookmeade Stable's Sailor, El Rio Stud's El Chama, Mrs. Ethel D. Jacobs' Man of Destiny and the surprise entry, Spring Hill Farm's Jamie K.

A forecast of partly cloudy weather with 75-degree temperature and a fast track may bring out a record Widener crowd of close to 35,000. Last year 30,472 saw the race and Eugene Mori, president of Hialeah, said earlier that every time Nashua runs it means an extra 7,000 at the gate.

Forest Lake to Host National LPGA Tourney

June 21-24 Dates Set to Run Concurrently With Invitational

Forest Lake Country Club has been named to host the national tournament of the Ladies Professional Golf Association, June 21-24.

George E. Jaquillard, tourney chairman for the Bloomfield township club, said the L.P.G.A. has offered and the club has accepted the nation's number 1 womens golfing event.

He said the championship match would eliminate proettes from the already scheduled second Annual Wolverine Ladies Invitational which will be run concurrently for the mid-west's leading amateur women golfers.

The L.P.G.A. members will play 54 holes of medal play June 21-23. The first and second position holders will then go 36 holes of match play for the championship and their share of the $7,500 purse on Sunday, June 24.

* * *

The rest of the contestants will decide their positions with 18 holes of match play, third and fourth playing for third money and so on down the line.

The amateurs will play 54 holes medal play with the final round on Saturday, June 23.

Patty Berg, Louise Suggs, Betsy Rawls and Jackie Pung are among the top L.P.G.A. money winners who will complete at Forest Lake this June.

Bruins Defeat Black Hawks

Boston Keeps Playoff Hopes Alive With 4-2 Victory

By THE ASSOCIATED PRESS

Even their die-hard followers are apparently giving up on the Chicago Black Hawks.

Only 3,138 turned out last night to see the tail-end Hawks drop another National Hockey League game, this time to the Boston Bruins, 4-2. For the onrushing Bruins it was an important victory. It moved them to within 2 points of fourth-place Toronto.

* * *

Hal Laycoe was Boston's big gun, scoring two goals. Don McKenney and Jerry Toppazzini also registed for the Bruins while Harry Watson and Red Sullivan notched Chicago's markers.

* * *

Thus the Hawks, who had high hopes of moving upward in the standings at the season's start remained 5 points behind Toronto with the Stanley Cup playoffs only a little more than month away.

Threaten AAU Investigation in Santee Case

NEW YORK (AP)—The battle between Wes Santee and the Amateur Athletic Union over the star miler's amateur status today brought bitter threats of a Congressional investigation of the AAU.

* * *

Santee's Attorney, Charles P. Grimes, could not even get to see AAU Secretary - Treasurer Dan Ferris yesterday when he tried to obtain documents on a seven-man committee which will review the Santee case tomorrow.

Santee has been told by the AAU to keep out of track, meets until his case is cleared from the docket. He is under investgation for irregularities in his expense in meets on the Pacific Coast. He already has been cleared by his home AAU section.

THE PONTIAC PRESS

SATURDAY, FEBRUARY 18, 1956 PONTIAC, MICHIGAN. FIFTEEN



background for LIVING

Your Neighbor's House

Hoovers Build Home on Pie Shaped Lot

By JANET ODELL
Pontiac Press Home Editor

Three pairs of eyes watched us drive in. Three big smiles greeted us as we entered the attractive brick home in Sylvan Shores.

Sherrie, Ricky and Bruce Hoover were excited at the thought of having their pictures taken for the Pontiac Press Twenty-one months old Chris was a bit wary. He stayed near his mother.

This is the second home the T. E Hoovers have owned. For over seven years they lived in Elizabeth Lake Estates.

When they had four children whom they wanted to send to St. Benedict's school, the question of moving arose.

Building a larger house nearer the school seemed the most practical thing to do.

They took their stock plan to Ward Cummings, Pontiac builder. Last June they moved into their dream home, one with lots of room and oodles of closets (ten of them, Katie Hoover boasts!)

Their lot is pie-shaped with 192 feet on Colrain and 153 feet on Chadwick. There's plenty of room for a two car garage and for a crescent-shaped drive across the front yard. They've bought a tractor to take care of all the snow removal and grass cutting.

This house has a center hall with the stairway to the second floor. The hall gives access to the kitchen and the downstairs bedroom, as well as to the den. There is no need to go through the living room.

The L-shaped living room is large and light, with a picture window in front and smaller windows at the back and side. The walls are painted aqua with a white cove ceiling. Half of one wall is devoted to bookcases painted to match the walls.

CARPETING IS PRACTICAL

Mrs. Hoover chose a practical striped carpeting for this room. She had learned earlier that plain rugs were impractical with children tracking over them constantly. This one has an early American pattern and is very colorful.

There's a gold sofa and a large chair upholstered in sand color. Because Mrs. Hoover loves antiques, she uses them wherever possible. She has a marble topped table in front of the picture window and a small marble topped chest in the dining area.

Draperies in this living-dining room are floor length, made of off-white rayon. The spoon-foot rock maple table has drop leaves. It is a forerunner of the kind of furniture the Hoovers hope to have throughout the house some day.

REAL FAMILY KITCHEN

There's a louvered door shutting the kitchen off from the front room. It's a real family kitchen, one big enough to work and eat in comfortably. Work space and appliances line three walls, while the far end is the dinette.

With four children you buy sturdy furniture. The Hoovers' dinette table has a plastic top in a pine finish. The chairs are stained to match.

The walls are painted pumpkin color with yellow accents. Gay chintz curtains in an old-fashioned print are the background for the eating area. The birch cabinets have shining brass handles.

In one corner Mrs. Hoover has a high shelf and a stool. Here is her planning center. Here she has the telephone. Here the mixer stands on a smaller shelf, ready for use at any time.

The counter top stove has a large built-in grill. With a large family, this is frequently used. The oven is wall type.

The small porch off the kitchen is to be screened in before summer comes. It will be an ideal eating spot for warm days.

The house has one bedroom and small bathroom on the first floor and two bedrooms and a larger bath on the second floor. Both baths are tiled and painted in gray.

The first floor bath has a stall shower. Bright red is the color accent, with red towels and rugs. Gray, red and black plastic curtains are used at the window and shower. Upstairs, the contrast color is pink.

Wedgewood blue and raspberry have been used in the downstairs bedroom. From an antique bed Mrs. Hoover purchased before her marriage she took the higher end to use for her headboard and the lower end to use for Sherrie's. At present, baby Chris sleeps in his parents' room.

Directly across the hall from the living room is the small den. It's floor is composed of big squares of red, brown, green, yellow and gray tile.

Above ripplewood panels the walls are painted a soft green. A bay window curtained in white makes this a cheery room. The furniture is informal.

The striped carpeting is carried up the stairs and through

(Continued on Page 16, Col. 3)



MOTHER AND SON — Young Mrs. Hoover keeps her twenty-one months old son, Chris, quiet for the Press Photographer. Twin lamps flank the gold sofa on which they are sitting. Behind them are built-in bookcases containing treasured ceramic pieces as well as books. The marble topped table in front of the window is another antique piece. With no close neighbors, the Hoovers have plenty of light in all their rooms.

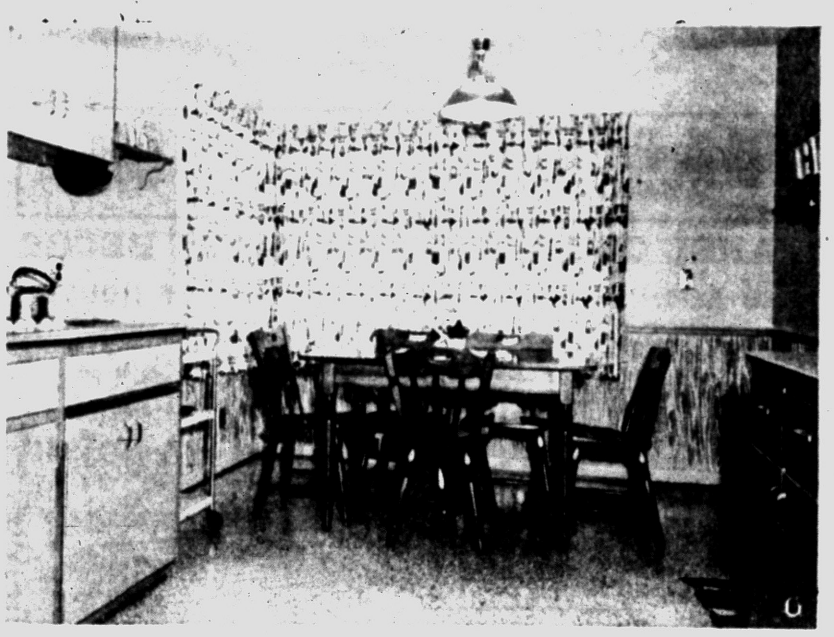

HOMEY DINETTE — One end of the Hoovers' kitchen is used for eating. Brightly colored print curtains cover the corner windows. Above the ripplewood panels of the lower wall, the dinette is painted pumpkin color like the rest of the kitchen. A hanging brass lamp over the plastic topped table gives the necessary extra light for eating.



SYLVAN SHORES HOME — From the outside, the home of the T. E. Hoovers on Colrain and Chadwick is deceiving in size. It is much larger inside than it appears. Reused brick and brown paneling are highlighted by the entrance which is painted aqua. A crescent-shaped drive cuts across the front yard, making it easy for guests to drive up to the door. The bay window at the right is in the den.



FOR EFFICIENT COOKING — Mrs. Hoover has lots of working space in her large kitchen. There is also a great deal of storage space in the birch cupboards. One of Mrs. Hoover's favorite kitchen helps is the large grill built into the top of the counter stove. In the rear can be seen the planning desk with the telephone on it and the mixer stored above. The floor in this room is covered with vinyl plastic.



DINING EL — The smaller portion of the living room is used for dining. A maple table stands in front of the large window overlooking the side yard. The walnut chest and chair to the left are antique pieces Mrs. Hoover discovered and bought. Striped carpeting throughout this room is both colorful and practical.

Since World War II, as much office space has been built in New York City as exists in all Chicago.

About 85 per cent of Americans over 65 years old have incomes less than $2,000 a year.

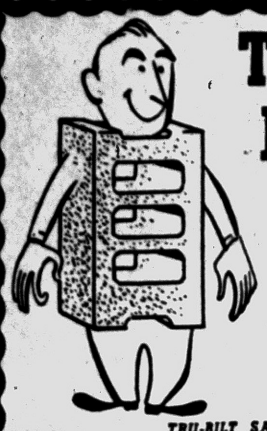

TRU-BILT BLOCKS

Build Your Home with Quality-Tested Blocks

"None Better"

TRU-BILT SAM SAYS:

"True-Bilt Blocks are tested to meet the rigid requirements of all standard specifications. They are made with the very latest equipment to assure you of quality, strength, durability, weather-resistance, and fire safety. Use them for your HOME or your BUSINESS."

BUY THE BEST—BUY TRU-BILT BLOCKS

STRUCTURAL STEEL
RESIDENTIAL—COMMERCIAL—INDUSTRIAL

TRU-BILT BLOCK CO.
MASONRY BUILDERS' SUPPLIES
1992 Pontiac Drive FE 4-9531
Near Telegraph and Orchard Lake Roads



THEIR OWN ROOM — Four-year-old Bruce and seven-year-old Ricky Hoover share this large pleasant room where they have plenty of play space. The bedroom floors are made of hardwood and finished in a manner that makes upkeep easy. Green plaid spreads are boyish and colorful.

Ornamental Wrought Iron



See the New Flexalum. TWI-NIGHTER VENETIAN BLIND—Not Just Dim BUT DARK

FREE Door Canopy with the Purchase of An Average Porch Awning

for YEAR-ROUND WEATHER PROTECTION SEE THE NEW Flexalum. ALUMINUM AWNING TODAY



Only Flexalum provides all these exclusive features
- Keeps your floor dry
- 2 coat baked enamel finish
- Complete ventilation
- Colors to match your house trim
- Rattle-free construction
- Lets in light
- Keep their shape

for FREE Estimate without obligation Call FE 5-2102

L & V AWNING COMPANY
FE 5-2102 163 W. Montcalm
OPEN DAILY 9 A.M. TO 7 P.M., SUNDAY 12 TO 4 P. M.

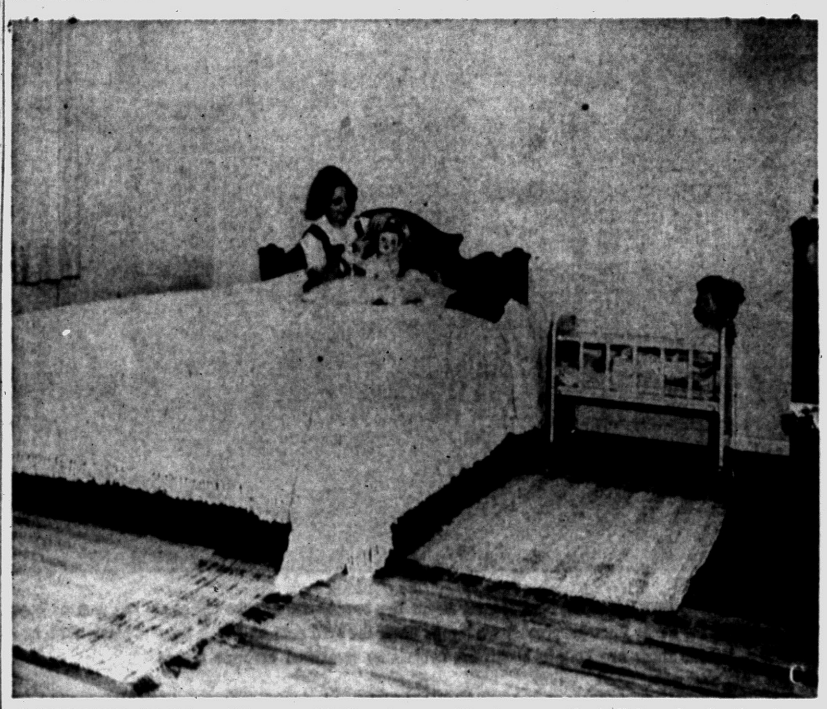

SHERRIE'S ROOM — Nine-year-old Sherrie Hoover plays with the newest doll in her extensive collection. Her room, done in orchid, pink and white, is across the hall from her brothers' room. Her closet is large enough to take care of all the clothes any girl of any age would have.

Timber Fire-Resistant

Despite the fact that wood is combustible and steel is not combustible, experienced firemen and fire organizations insist that heavy timber construction is more fire-resistant than unprotected steel framing. High temperatures lower the strength of steel and the heat of fires cause steel framing to expand, distort and fail. Wood has a low ratio of conductivity and heat penetrates slowly.

Willis M. BREWER
Broker
Complete Real Estate Services • Listings Wanted • Buy and Sell Contracts • Will Trade Contracts for Ranch Type Homes.
55 N. Parke St.
FE 4-5181.

FOR WORK MEASURING UP TO YOUR REQUIREMENTS

GET YOUR—
- ★ COPING
- ★ WINDOW AND DOOR SILLS
- ★ CONCRETE STEPS
- ★ STEPPING STONES
- ★ SPLASH BLOCKS
- ★ CHIMNEY CAPS
- ★ . . . AND CUSTOM CONCRETE PRODUCTS FROM US!



Custom Made Wrought Iron Railings for Your Steps.

PONTIAC PRECAST
54 W. Sheffield off Baldwin
Telephones: FE 4-5143—OR 3-9741

full price $14,950
8 ROOMS 2 BATHS
Including Activities Room
Stall Shower in Second Bathroom
LOW FHA AND GI TERMS

Carole Acres
Beautiful brick homes in the outstanding Walled Lake Area



DIRECTIONS:
Take Pontiac Trail or Maple Road (west of) Orchard Lake Road to Decker Road. Follow Signs to Model on Decker Road.

GROSS REALTY CO. 13420 W. 7 MILE ROAD UN 1-4100

T. E. Hoovers Build in Sylvan Shores

(Continued from Page 15)

the upper hall. Ricky and Bruce share one room, while Sherrie has her own feminine room.

BUILT-INS UTILIZE WASTE SPACE

Both rooms have built-in dressers. These make excellent use of space under the eaves, space that might otherwise be wasted. The boys have two large closets, and Sherrie has a walk-in closet with built-in shelves. Floors are hardwood.

Green walls, brown scatter rugs, plaid bedspreads and sailcloth print curtains spell "boy" throughout the one room. The two older boys have lots of free floor space where they can build with blocks or set up projects.

Although not frilly, Sherrie's room is lovely for a little girl. In delicate shades or orchid and pink, the room is home for dozens of dolls. A bride doll has a place of honor on the white bedspread. Sherrie has an old-fashioned iron cookstove to play with and all the necessities for doll play.

Mrs. Hoover revels in the full basement which gives not only storage, furnace and laundry space, but also play space.

Here the children can ride tricycles and scooters on stormy days. Here they can hang wet clothes and shed muddy boots.

The exterior of the home is reused brick with brown paneling on the second-floor extension. The front entrance is painted aqua. A planter box below the picture window provides space for living decorations both summer and winter.

Radial Arm Saw

The home workshop has a couple of items offered. One firm has developed a new nine-inch radial arm saw which the maker says provides full and free blade travel in any direction over the surface of the work table. For example, you can make full left hand mitre cuts.

Oldest Frame Home?

One of the oldest frame buildings in the U.S., if not the oldest, is a home constructed at Dedham, Mass. in 1636, six years after the arrival of the Mayflower. The home is now operated as a public museum by the Fairbanks family, descendants of the builder.

Wood Type Schools Economical, Safe

One-story wood schools are safe, economical, easy to expand and offer youngsters a home-like atmosphere, declares the National Lumber Manufacturers Assn. The association suggests wood schools as an answer to the critical shortage of classrooms and has prepared for school boards, Parent-Teacher Assns. and other interested groups, additional information on the advantages of wood school construction.

List Your Property With Us
Call or See
Wm. A. Kennedy
Realtor
3097 W. Huron FE 4-3569

WOODWORK... FURNITURE...
Indoor or out gleam like new with



Valspar ENAMEL
The Only Enamel made with genuine Valspar!
Flows on so smoothly . . . no laps or brushmarks.
One coat covers—dries in 4 hours.
Smart, modern colors that stand up beautifully under rough use.
$2.57 QT.

Keego Hardware No. 1
3041 Orchard Lake Rd. FE 2-3766

Complete Basement Waterproofing
All Work Guaranteed — Free Estimates!
Reliable Waterproofing
24 Whitfield Phone FE 4-0777

WINTER PRICES

FREE!
Keep RAIN and SNOW away from your door



Free Door Hood with Every Order of Aluminum Awnings —Porch or Patio

ALUMINUM STORM WINDOWS
ALUMINUM STORM DOORS
ALUMINUM AWNINGS
for All Type Homes!
Call FE 4-6089
9 A. M. to 9 P. M.
L. W. Bogert
All Awning & Storm Window Sales
233 S. Telegraph — One Block South of Voorheis

BRUNER
Fully Automatic WATER SOFTENER



Automatically
- SOFTENS
- REGENERATES ITSELF
- RETURNS TO SERVICE

DOWEX "DOWEX" LIFETIME MINERAL
10 YEAR WARRANTY
See this amazing softener today.
H. H. STANTON
103 State FE 5-1683

Indiana is one of the six states that have produced a billion tons or more of coal since 1800. It has mined 1,069,869,000 tons, or nearly 4 per cent of the total national production of 27.2 billion tons, since then.



To the Women (and the Men)

We Offer—
- Complete Color Selection in Oil base formula Alkyd formula Enamels and Semi-Gloss
- Outstanding Selection and values in wallpaper and wall coverings.
- Wood Finishes of every description
- Competent General and Technical Advice on all Painting and Finishing Problems.

PONTIAC PAINT Mfg. Co.
17 - 19 S. Perry St. FE 5-6184



DO IT YOURSELF!

OAK PANELS Prefinished
Dark oak & blond superior covering for any wall. Clips and strippings included in the price.
50c SQ. FT.

PANEL ONE WALL FOR SMART DECOR
NO REFINISHING . . . LASTS LIFETIME OF HOUSE!

Old English Tavern-Graded Oak Paneling
V Edge Back 1x4 to 10"

Knotty Pine Paneling
Molded Pattern with V Groove Back
1x12 $150 M

Modernize and repair



One 10-ft. Wall . . . only $4500

With California Redwood Clear 1" by 12" Boards
Only 32½c Lineal Foot



FINISH YOUR ATTIC!

Beautiful Clear Redwood Paneling M $275



BUILD an extra room!

Redwood Beams 4x4 - 4x6 - 4x8 - 4x10 - 4x12

With a few simple modern tools and with your time and ability plus any instruction you may need from us . . . and YOU YOURSELF CAN DO WONDERS IN REPAIRING YOUR HOME. Plan to modernize NOW and see us for your supplies.

Terms Easily Arranged
BURKE LUMBER CO.
4495 DIXIE HIGHWAY AT DRAYTON PLAINS
"Where the Home Begins" Telephone ORlando 3-1211

Bombay, India, has completed its biggest water project, the Ghataprabha canal.

WHEN YOU HEAT with Gas



ACCEPT NOTHING BUT Janitrol HEATING EQUIPMENT

THERE'S NOTHING FINER BUILT!

OTTO A. TRZOS
3101 Orchard Lake Road
KEEGO HARBOR
FE 2-0278
Eves & Sun. CALL MA 6-6247

To Buy or Sell Real Estate or Land Contracts . . .
SEE
WM. H. KNUDSEN
Realtor
Real Estate Service . . . At Its Best!
510 Pontiac Bank Building
Phone FE 4-4516

Do-it-Yourselfers!



LEARN HOW TO WOOD-PANEL YOUR WALLS with PLANKWELD®

It's so easy to put up Weldwood Plankweld. These *real wood* plywood panels go up fast right over old walls with special metal clips that eliminate face nailing. The panels are completely *prefinished* and waxed, too! Comes in walnut, oak, knotty pine, Honduras mahogany, Korina, Philippine mahogany and birch. Guaranteed for a lifetime.

Stop in our showroom and see the *"3-Minute Plankweld Demonstration"*. You'll find it's easy . . . and lots of fun to be your own decorator. Thrifty, too!

costs as little as to panel a wall approximately 12' x 8'. $60.00

DONALDSON LUMBER CO.
27 Orchard Lake FE 2-8391

House of Week Exploits Narrow Lot Economies

A new home plan to help you exploit the economies of a narrow lot and still enjoy the spaciousness of a ranch-style dwelling has been worked out in Design T-306 for The House of The Week.

* * *

Here you have a house only 25 feet and 4 inches wide, yet it contains three good sized bedrooms, bathroom and extra lavatory, generous closets, ample kitchen and dining room, and a large living room with fireplace and front bowed window.

This house provides all of the advantages of complete separation of sleeping rooms from general living area. Its excellent room arrangement makes every room a dead-end room to avoid the annoyance of through traffic.

When you visualize passage through this house it is easy to appreciate the advantages of its layout. Upon entering at the front door you have a guest coat closet directly in front of you. You have not stepped directly into the living room, which is protected from drafts every time the door is opened.

The center hall down the middle of the house gives each room maximum privacy. Locating the bedrooms in the rear of the house insures quiet sleeping. A private lavatory for the master bedroom is a smart feature for economy under the high cost of building bathrooms.

CONVENIENT KITCHEN

Mothers can appreciate the location of the kitchen directly across the hall from one of the children's rooms. This not only is convenient in housekeeping, but is a distinct advantage in the event of sickness. It calls for no running up and down stairs when "I want a drink of water."

And the main bathroom is just around the corner from the kitchen. This economizes on plumbing installations.

Glamor and charm distinguish the living room of this house as well as its facade. The big bowed window in front, extending from floor to ceiling, floods the living room with light and sunshine and gives the house a friendly smile.

The living room is 20 feet wide and at its dining room end it extends back 21 feet. Its big log-burning fireplace is directly opposite the broad front window — placing the fire in a position to spread cheer through the neighborhood on a snowy winter night.

A large picture window in the dining room helps to make this house suitable for a corner lot or a location where you'd like to take advantage of views in two directions.

ECONOMY EMPHASIZED

The architect, Lester Cohen, has made economy of construction his keynote in this plan. The plain rectangular shape of the house makes for simple and rapid framing, foundation work and roofing. The only break in perimeter is for enhanced appearances for the living room facade.

The house covers only 1,176 square feet. Overall dimensions are 25 feet and 4 inches by 48 feet and 4 inches. The extra 4 inches in each case are involved in the uses of standard lengths of materials to minimize cutting on the job.

A driveway along the kitchen side of the house could serve a garage placed at the rear.



PLANNED FOR NARROW LOT — You can cut costs by building on a narrow lot. You can also get privacy and spaciousness. This house is a friendly one with the big bowed front window dominating the street side.

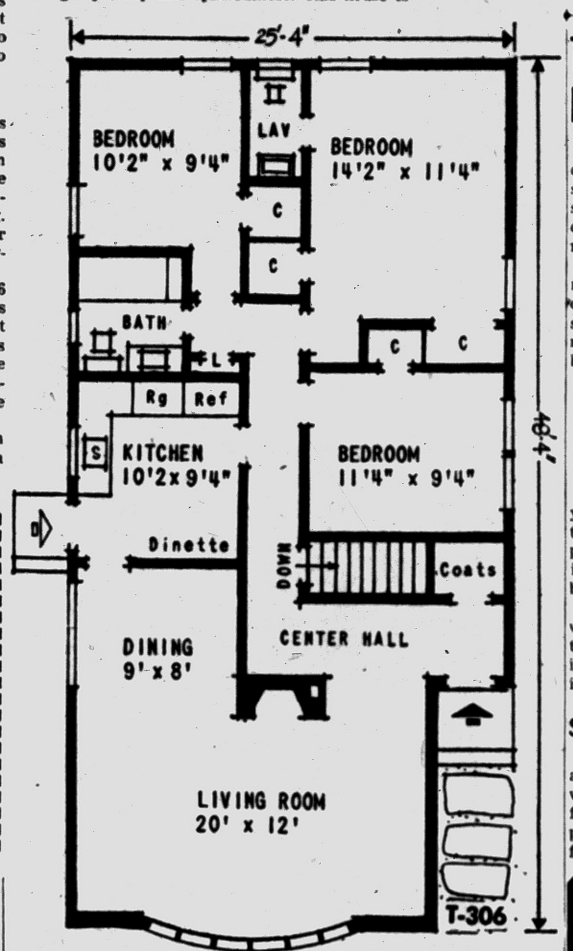

MAXIMUM PRIVACY — This floor plan shows how a center hall provides maximum privacy for every room and saves each room from becoming a corridor — an excellent layout. The bedroom nearest the kitchen could be used as a den.

Today's Dining Room Has Comfort, Decor

For years architects said the dining room was the most expensive room in a house—it was used so seldom. Dinettes, dining alcoves, dining space in the living room became the style.

When families wanted a little more table space, a dining el was contrived off the living room. As soon as somebody thought up the room divider, the dining room was back again.

Then the carport made its bow and it needed an outer wall, so a storage wall was designed giving us the good old tool shed that always adjoined old-fashioned homes.

As for speaking tubes, the kind you blew in to sound a whistle, then opened to holler through a pipe—well, talking doorbells and intercoms work better, all right, but the basic idea is there.

Of course intercoms can be wired for hi-fi music throughout the house, but wasn't it someone in Grandpa's day who said silence is golden?

Steel Second to Wood

For most structural uses, such as trusses, beams and columns, wood is considered stronger pound for pound than structural steel, reports the National Lumber Manufacturers Assn.

To Buy or Sell Real Estate
Call the
"All-Woman Realty"
THELMA M. ELWOOD
Realtor
5143 Cass-Elizabeth Rd.
FE 4-3844 or FE 5-1284

TO BUY OR SELL REAL ESTATE
See
JOHN KINZLER
REALTOR & BUILDER
670 W. Huron FE 4-3525

HICKORY KNOLLS

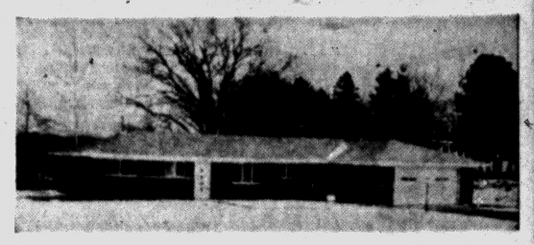

Hickory Grove Road at Franklin Road—Bloomfield

Visit Our New Homes
Open Daily and Sunday 2-6 P. M.

Contemporary Designs. Some Have Basements. Bloomfield School District. All on Large Lots, PRICED RIGHT!

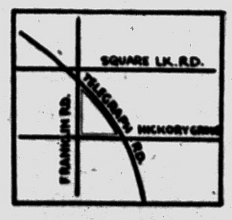

AUGUST JOHNSON
Realtor
1704 Telegraph Road
FE deral 4-2533

Albert B. LOWRIE LUMBER Company
ALWAYS RELY ON US FOR
BETTER LUMBER

Just Received a New Stock of Fir Lumber
1x4 Clear FIR FLOORING $215/M
5/4x4 FIR LUMBER $190/M
1x6 (Pat. #106) FIR GARAGE SIDING $215/M
1x6 & 1x8 FIR BOARDS $130/M
11/16x12 PINE SHEATHING BOARDS $125/M

A One-Stop Yard for PLASTER CONTRACTORS and LATHERS
- Structolite Plaster
- Gauging Plaster
- Sheet Rock and Rock Lath (as available
- Lime
- Metal Lath
- Cornerbead and Cornerite Metal Casing

BUY ON EASY BUDGET PAYMENT PLAN!
Now you can build your garage, remodel your attic, finish your basement, or insulate this easy way. Pay by the month . . . NOTHING DOWN!

"Always Service—All Ways"
ALBERT B. LOWRIE LUMBER CO.
Donald R. Hicks, Yard Mgr. William Morris, Sales
1441 Baldwin (at Walton) FE 2-9104

THE PONTIAC PRESS

Building Editor:
Enclosed is 35 cents. Please send me a copy of the study Plan for The House of the Week, Design T-306. No stamps accepted. Please do not use sticky tape on coins.

NAME _____
(Please Print)
STREET _____
CITY _____ STATE _____



THE ROTARY FIRED FURNACE
means faster heating of your home.
William Lechner
FE 2-1821
27 N. Cass Ave.

Yellow Color Easy to Blend

NEW YORK (INS) — If you shared the decorators' recent passion for pink, then turned your color scheme inside-out to follow the turquoise trend, get set—the new color is yellow.

* * *

Yellow has certain advantages —it can be combined with a shade like dark green if your room is period style, or with black, perhaps, if your room is very modern.

Yellow is also a color that can be masculine or feminine—unlike pink. Yellow combined with white or pastel shades is a delicate, frilly-looking shade. Combined with strong hues, it can be masculine.

* * *

Rugs and upholstery are obvious places for yellow, especially if you were going to get that old chair re-done anyway. If you feel one yellow chair would look a little odd in your living room color scheme, pick up a couple of yellow scatter pillows and put them on the couch to carry out the yellow accent.

Helpful Suggestions May Cut Pipe Leaks

Helpful suggestions under the general heading of "What to do until your plumber comes" are offered by the Plumbing and Heating Industries Bureau.

* * *

If your emergency is a leaking pipe, shut off the water before you call the plumber. Make it your business to find out where to shut off the water before an emergency arises. Then you'll know which valve to turn and in which direction to turn it.

* * *

Usually there are shut off valves on the supply lines leading to groups of fixtures. It is better to shut off the water at this point rather than turning it off at the meter which will necessarily cut off the water from the entire house.

If, however, you can't locate the individual shut off valves, then by all means turn the main valve at the meter.

VETS: $795 Moves You Right In!
Rochester Parkland Ranch Homes!

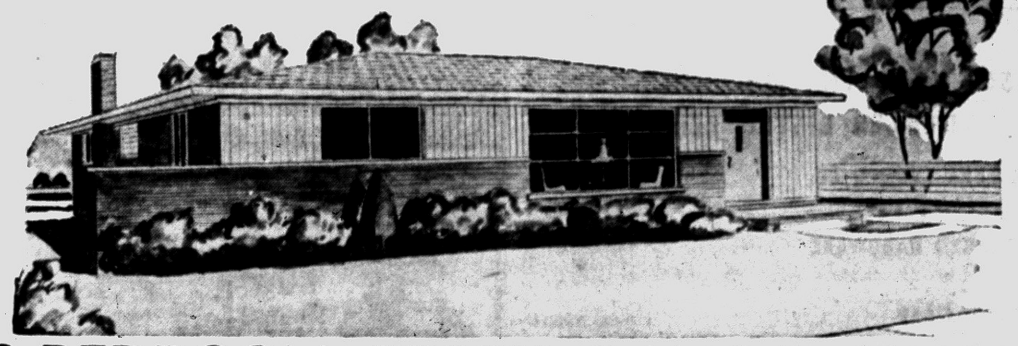

3-BEDROOM BRICK RANCH HOME
With Gas Heat and Full Basement
$87.00 FULL MONTHLY PAYMENT
$15,395 LOW FHA DOWN PAYMENTS
30 Year Mortgages at low, low monthly payments!

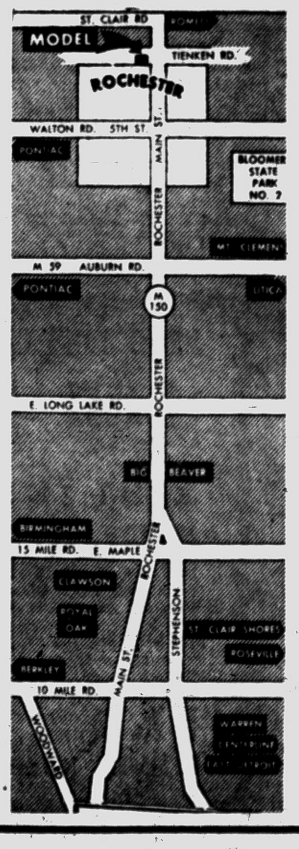

HAS ALL THE BIG CITY CONVENIENCES
(Taxes Are Lower In Rochester)

Loaded With Custom Features Found in Homes Selling to $30,000!

HOUSE
- 70-foot wide lots
- Storms and screens included
- Kitchen fan and hood
- Garbage disposer
- Vanity in tile bath
- Colored bath fixtures
- Rough-in lavatory in basement
- Spacious birch cupboards
- Picture windows in living room and kitchen
- Glass bathtub enclosure
- Jalousie in kitchen

AREA
- Public schools, elementary and high, Parochial schools, Catholic and Lutheran, all within 2 blocks.
- Township park, with swimming, picnicking, playground across the street.
- State-stocked trout stream right in the development.
- 5 minutes to Bloomer State Park
- 50 lakes within 10 minute drive
- Shopping centers
- City water and sewers
- Police and fire protection.

Exclusive Sales Agents
GORDON-BEGIN REAL ESTATE
18450 James Couzens, Detroit UN 4-4810
MODELS OPEN DAILY 1 TO 8 P. M. MODEL PHONE—OL 6-9391

HEATED CONCRETE ... AT NO EXTRA CHARGE!

2-WAY RADIOS in Our Trucks for FASTER DELIVERY!

You Can Depend On Us For QUALITY . . . SERVICE . . . SATISFACTION

CALL FE 2-0283

CATSMAN
TRANSIT-MIX CONCRETE
399 S. PADDOCK ST.

★ Ready Mixed Concrete
★ Machine Made Pipe
★ Sand & Gravel
★ Quality Building Supplies
★ Concrete Block
★ "Four Seasons" Aluminum Windows
★ Thoro Seal Cement Paint (Gov. App.)



Now on DISPLAY!

1956 MODEL **DREAM KITCHEN**

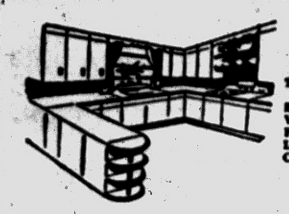

Built of Matched Panels of Select Birch
Any Built-In Feature Such as:
THERMADOR RANGES AND OVENS
ELECTRIC DISHWASHERS
VENTILATING HOODS
FOOD FREEZERS
LAZY SUSANS
COUNTER TOPS OF GENUINE FORMICA OR FORMED MICARTA

Custom Built to Exact Measurements

Finest Quality Modern, Colonial or Contemporary Hardware

We're specialists in designing and building Custom Dream Kitchens and Bathroom Vanities for your new home or to modernize your present home. Prices include complete installation. Estimates free.

Terms Available — See Our Display at

The CABINET SHOP

Open Monday and Thursday Eves. 'til 9

3088 West Huron Near Elizabeth Lake Road FE 5-9331

TORIDHEET
WALL-FLAME OIL HEAT
for the Tops in Comfort, Convenience and Economy!



For Free Heating Survey and Estimate, Call

AUTOMATIC HEATING CO.

5,000 Successful Installations in Pontiac Area

17 Orchard Lake Ave. FE 2-9124

REMODEL NOW!

Get Our Winter Discount!

• ATTICS • KITCHENS
• RECREATION ROOMS

MIDWEST SUPPLY

9 N. Telegraph FE 4-2575

Create New Room Beauty

PAINT SAME COLOR ON ALL... WOODWORK AND WALL!



FOR WALLS AND CEILINGS
NEW and IMPROVED
FLATLUX
ONE COAT WALL PAINT

FLATLUX will give your rooms that luxurious appearance so much desired... and the low cost for high quality makes this the outstanding finish for interior decoration.

FOR WOODWORK AND DOORS
PERFECTLY COLOR MATCHED
SATIN-LUX
SEMI-GLOSS

Woodwork, bookcases, doors, all are blended in by painting them the same color as the walls, but in a semi-gloss finish with BPS SATIN-LUX. Easy to apply—washes wonderfully.

SEE YOUR NEIGHBORHOOD BPS DEALER LISTED BELOW:

DEER LAKE LUMBER CO. — 7110 Dixie Highway • MAple 5-4921 — Free Parking
FAY-BARKER HARDWARE — Saginaw at Auburn Rd. • FEderal 2-3721 — We Deliver
FAY HARDWARE — Huron at Telegraph • FEderal 5-8389 — Open Sundays
J & M HARDWARE — M-59 East of Airport • ORlando 3-3322 — Open Sundays
JIM'S HARDWARE — 6939 Williams Lake Rd. • ORlando 3-1120 — Open Sundays
JONES HARDWARE — Airport at Hatchery Rd. • ORlando 3-7271 — Open Sundays
LEWIS HARDWARE — 4460 Elizabeth Lake Rd. • FEderal 2-1409 — Free Parking
McKIBBEN & CHILDS HARDWARE — Union Lake Village • EMpire 3-3501 — Open Sundays
TALBOTT LUMBER CO. — 1025 Oakland Avenue • FEderal 4-4595 — Open Sundays
TRAVIS HARDWARE — 456 Orchard Lake Avenue • FEderal 5-8724 — Free Parking
WILMOT HARDWARE — 1175 Baldwin Avenue • FEderal 5-4512 — Free Parking
WILSON HARDWARE — Walled Lake • MArket 4-1301 — Sport Headquarters
BIRMINGHAM HARDWARE — Woodward at Maple • MIdwest 4-7524 — We Deliver
BROWNIE HARDWARE — Sanford at Wilson • FEderal 3-9239 — Open Sundays

BPS Factory Representative—Floyd C. Umland—ORlando 3-1060

You Can Utilize Rugs Atop Rugs

NEW YORK (INS) — Latest floor covering styles decree that even your rugs will have rugs this year.

* * *

If you're one of the millions of families with wall-to-wall carpeting, says Walter B. Guinan, president of a rug firm, you'll find area rugs come in very handy, particularly those with color.

The reason: They're very practical. Color in rugs helps hide dirt. Area rugs hide worn spots on the carpeting. They also protect the carpet from becoming worn, if you place them over the "heavy traffic" spots such as in front of the television set.

You can prevent the area rugs themselves from becoming frayed by simply switching them around so that a different part of the fabric covers the busiest parts of the floor.

Some of the colors which Guinan predicts will be in favor are blue, liliac, aqua, orange and bronze-green, as well as the soft green, beige, brown and gold neutrals.

The patterns vary, says Guinan. A stripe, for instance, can be very smart in a modern room —a perhaps bamboo on brown with orange accents.

Stars are popular motifs for area rugs, as are flowers. But the flowers Guinan has in mind are highly-stylized and small, not the large florals popular 100 years ago.

Keep Carpets Longer! Vacuum Once Weekly

The Carpet Institute says that the most useful equipment in the care of carpets and rugs is the household vacuum cleaner, and that its daily use prolongs the life of them. Short daily cleanings are more effective than longer less frequent use of the cleaner.

The Institute also recommends more thorough vacuum-cleaning at least once a week in heavily traveled areas. Even in unused rooms, the vacuum cleaner removes the dust deposited from the air.

Workshop Patterns

by Ruth Wyeth Spears



The tables in the above sketch show the construction and proportions to be seen in the American Wing of the Metropolitan Museum. In early times when a man built his own house as well as his furniture trestle tables were popular. With modern power tools the construction of these tables is quite simple. Their good lines and utility make them favorites with home craftsmen. Directions for the three sizes which we have found to be the most popular for today's homes are on pattern 390. The price of the pattern is 25c. The Early American Reproductions Packet of patterns for making five other authentic museum pieces will be mailed for $1.

Pontiac Press Pattern Dept. Bedford Hills, New York.

Ready MIX CONCRETE NOW Heated



IT'S SMART TO BUILD with CONCRETE or CINDER BLOCKS

FE 4-4570
FE 8-0332

VAN HORN and SONS

199 Mechanic Street



We Specialize in COMMERCIAL BUILTUP ROOFING

Phone FE 2-3021 — Established 1918 — 353 N. Cass

Get An Estimate Without Obligation

HUGUS-MARSH ROOFING & INSULATION CO.





STEEL CLOSET DOORS — A new all-steel folding closet door has just been introduced. It offers full access to storage space, low installation cost, no maintenance problems and an ultra-smart appearance. It comes in egg-shell white or baked enamel natural birch grain finish and can be painted or wallpapered. The average handyman can install one of these doors in 20 minutes with only a screwdriver. They are ideal for bedroom closets, linen closets, storage walls and for garage and basement storage space.

Panel System of Heating Economical, Comfortable

If you like that feeling of being outdoors on a mild spring day, warmed by the sun, yet cool and comfortabe because of a relatively low air temperature — and who doesn't—wouldn't you like to duplicate those conditions right in your own home, if you're planning to build.

You can, you know, with a panel heating system. The essence of panel heating comfort is warmth combined with low air temperatures.

Heating panels are pipe coils, embedded in a serpentine arrangement in the concrete floor slab, a wall, or the ceiling of a room. The source of heat is hot boiler water circulated under thermostatic control.

* * *

As the panel surface becomes mildly warm, it radiates heat to other cooler objects in the room, rapidly bringing all to a condition of temperature uniformity with the panel itself.

Air movement is at a minimum in a panel-heated home. Drafts are non-existent, floors are always warm (never hot, in the case of a floor panel instalation), and there are no dirt patterns deposited on walls, draperies, and window curtains.

Panels may be zoned to provide different temperature conditions in different parts of the home. In a zoned system, controls are set to maintain lower temperatures in bedrooms than in the living quarters downstairs.

Because heating panels circulate low temperature hot water, the system is notably economical in operation from the standpoint of fuel consumption. Another advantage of panel heating derives from the complete concealment of the heat distributing mechanism. This leaves every square inch of floor available for living space.

SEE US FIRST

FIRST for Best Price and Quick Service
Land Contracts
Real Estate
Insurance
Trust Service
Investments

Dawson & Watson
R. J. Dawson, Hugh A. Watson
11½ N. Saginaw St.
Ph. FE 2-5420, Pontiac

READ THIS OFFER BEFORE YOU

ADD A ROOM

Finish Yourself and Save!

• NOTHING DOWN • LOW MONTHLY TERMS!

We offer you the opportunity to do your own interior finish and SAVE HUNDREDS OF DOLLARS. Our experts will show you how. Or we will do the complete job.

We offer you the finest workmanship and guarantee all work and materials. Specializing in Bedrooms, Kitchens, Rumpus Rooms, Bathrooms, Garages.

D & M BUILDING SERVICE

9 S. JESSIE Phones: FE 2-7004 & FE 2-8245

Open Plan Kitchen Becoming Popular

A room arrangement gaining popularity with young couples, according to several reports in leading consumer publications, is the open plan kitchen-family room, finished attractively in wood.

Having a sizeable area next to the kitchen and open to view serves the young housewife in several ways. It is used as a play room for the children during the day so they can be kept in sight while household chores are conducted. The family room doubles as a dining area.

Because of the size of the area and its many purposes, a warm, homelike decor is necessary. A typical kitchen-family room featured in a leading publication has birch cabinets in the kitchen and an attractive wood dining table and chairs and comfortable lounge pieces in the family room.

The walls of the family room are paneled in wood to match the mellow warmth of the kitchen cabinets.

When Buying New Sink, Choose One Big Enough

A sink is the most used item of equipment in the kitchen, points out the Plumbing and Heating Industries Bureau. A housewife spends more than half her kitchen time at the sink, perparing meals or cleaning up after them, and this is probably a conservative estimate.

In choosing a new sink the important consideration is to get one big enough. The ultimate in convenience is a twin - bowl type with double drainboards. Manufacturers now match sink and cabinet colors for a strinking ensemble effect.

The United Nations says there are 595 medical schools in 85 countries with the total graduates between 50,000 and 60,000 a year.

HURRY-HURRY-HURRY!

7 FHA Homes Left—2 & 3 Bedrooms

Only $47.00 Per Month

(Incl. taxes and insurance)

CHEAPER THAN RENT

If YOU earn $3,000 per year or more and have good character YOU DESERVE the home you can afford. $535 down payment. $7045 full price.

• School on Property • Youngstown Kitchens
• Automatic Gas Heat • Well Insulated
• 23-Acre Park and Lake Privileges

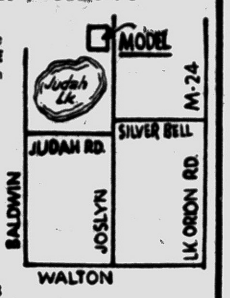

Judah Lake Estates
National Homes. FE 4-8013

OPEN 9 A. M. 'TIL DARK

SUCCESS

Even the woodpecker owes his success to the fact that he uses his head and keeps pecking away.

—*Coleman Cox*

"The Bird to See . . ."

realtor ward e. partridge

1050 W. Huron St. Ph. FE 4-3581

The "Montclair" 3-BEDROOM HOME

With Double Vanity—Full Length Mirror and Overhead Recessed Lighting

Choose Your Future Home From 24 Houses Now Under Construction

See the Many Desirable Features

• Convenient Oil Heat
• Attractive Kitchen Cabinets
• Knotty Pine Wainscoting in Kitchen
• 2nd Bath Also Has Built-in Vanity
• Sliding Wood Door Closets
• Large Vestibule Closet
• Tile Floors Throughout
• Large Lots---17,700 Sq. Ft.

Veterans Only $250 DOWN
Plus Mortgage Cost
Conveniently Located Near Shopping Center, Near School

Don't Miss Seeing This Great Buy This Weekend!

See the home that gives you more for every dollar invested . . . a home just packed with wanted features "The Montclair" and at a truly low, low down payment.

POSSESSION IN 45 DAYS OR LESS

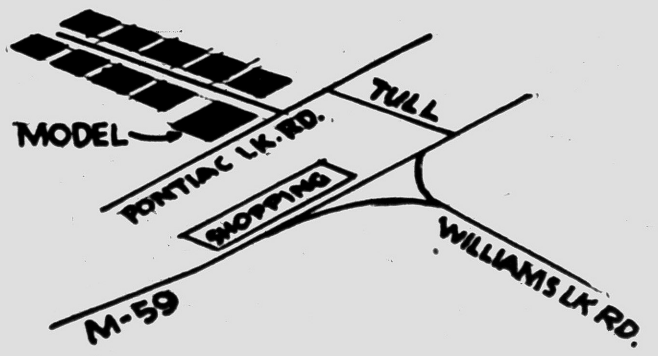

Drive out West Huron (M-59) one-tenth mile beyond Williams Lake Road to Tull. Turn left on Tull to Pontiac Lake Road. Left on Pontiac Lake Road to Model.

Model Open Daily 4 to 7:30 — Sunday 12 to 7:30

WHITE BROS. REAL ESTATE

Office at 5660 Dixie Highway—Waterford

Phone OR 3-1295 — OR 3-1872

TIMKEN
Silent Automatic
OIL HEAT
WALL-FLAME METHOD
Accepted A.S.A. Standard

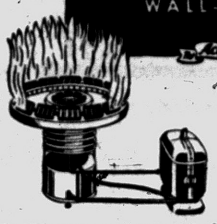

ONE MOVING PART for Dependable, Long-Lived Service!

In this one moving part is found the principal reason for Timken's money-saving dependability . . . for durability so pronounced that tens of thousands of Timken owners are unable to recall when their burners were installed. Here, too, is a big reason for quiet operation.

HAVE YOUR OIL BURNER INSTALLED NOW!
1st Payment Due JUNE 1

36 MONTHS TO PAY!
As Low As $14.42 per Month

Established 1910
A. ELBLING & SONS
★ Heating ★ Sheet Metal Work ★ Air Conditioning ★ Roofing
73 S. Parke St. Phone FE 4-1504

BATEMAN-KAMPSEN REALTY CO.
WE BUY OR SELL
LAND CONTRACTS
★ FE 4-0528 ★
Ask for Tom Bateman
IT PLEASES US—TO PLEASE YOU

Storm Window SPECIAL!
10 ALUMINUM STORM WINDOWS DOUBLE HUNG
2 ALUMINUM DOORS
(Includes all hardware)
$229.95
All Extruded Alcoa Aluminum
ALUMINUM PRIME WINDOWS—Less Builders' Discount
Full Inch ALUMINUM DOOR $35.95
No Money Down—No Pressure
Open Sundays 11-5 P. M.
OPEN MON. THROUGH FRI. TILL 8:00 P. M.
Call for Free Estimates
GOLD BELL GIFT STAMPS
ALWINDO CO.
1702 S. TELEGRAPH
FE 5-3728

Moery's Oil Burner Sales-Service
GAS AND OIL—EXCEL — MUELLER
FHA Licensed Contractor—Free Estimates
2212 Maddy Lane FE 2-4970



CAROLE ACRES — Workmen are busy bricking this house in Carole Acres, near Walled Lake's newest elementary school, also in the process of construction. These three bedroom homes with two baths and an activities room have attached car ports. Lots in this subdivision are a minimum of 100 feet. There is to be a community water system and black topped roads. The houses will sell for $14,950 on both FHA and VA terms. A model is open daily on Decker road, between Pontiac Trail and South Commerce road.

Re-decorate and Save Too by Doing the Job Yourself

Almost everybody is in favor of doing over rooms in the home every few years or so. For many, however, this desire never gets out of the wishing and planning stage. Unfortunately, it's just too expensive to consider.

* * *

Well, it doesn't have to cost a fortune to re-decorate a home. Modern homemakers have found that they can cut costs as much as one-third by doing the job themselves. Take floors for example.

A bright new floor can make all the difference in the world in the appearance of a room. It can turn a dim, depressing room into a bright and cheerful one where the sun just seems to shine all the time. This transformation can be accomplished easily with the new smooth surface floor products now on the market. Congoleum-Nairn, for example, has products especially designed for do-it-yourself installation.

The products that a housewife can install herself includes linoleum tile, vinyl tile, rubber tile, vinyl asbestos tile, cork tile, and asphalt tile. It's wise for housewives to stick to tile products rather than attempting an installation involving linoleum or vinyl sheet goods. These two products require skill and experience of a mechanic with years of experience if a satisfactory job is expected.

* * *

Each product has particular advantages for certain rooms in the home. For example, if you are thinking of a living room floor that is a concrete slab laid directly on the ground, then vinyl tile or a special linoleum product called Ranchtile is your right answer. For a kitchen floor that is of wood construction a rubber tile, a linoleum tile, or a vinyl tile will make a good flooring. Where moisture has to be contended with, Vinylbest (a vinyl - asbestos tile) or asphalt tile will take care of this problem most satisfactorily.

No matter what kind of floor you want to cover or where it is located, there is a smooth surface resilient floor product you can install yourself. If you have any question about what product is best for your particular floor, you local dealer will be glad to help you out.

Here are the steps to follow to lay your own new tile floor.

FOLLOW EASY STEPS

First, make sure that the underfloor is clean, flat and smooth before beginning work. Then, find the center of each end wall and snap a chalk line between these two points. (Line and chalk, along with other tools you will need, are contained in the special "Do-it-yourself" kit that Congoleum-Nairn Inc. makes available.) Repeat this operation for the two side walls. Where the two chalk lines intersect will be the center of the room.

Starting from the center of the room and working in one quarter at a time, spread paste on the floor with a notched trowel. Spread enough paste to lay five or six tiles making sure that paste is spread evenly and smoothly. Flex tiles slightly and then start by putting first tile in position at center of room with sides even with chalk lines. Tiles should be laid with edges flush. Be careful not to slide tiles into position because that will cause paste to ooze up between tiles or collect in lumps of ridges.

Always work from the uncovered portion of the room so that you don't push tiles out of alignment by kneeling on them before paste sets. Tiles should be carefully fitted around cabinets, sinks and other fixtures.

Your new resilient tile floor will mean a sparkling room for years to come. You'll be pleased by the way it cleans with no hard rubbing necessary to get rid of stains and spots.

If you want to re-decorate and save money too, then you'd do well to investigate a resilient tile floor. You'll be pleased with the way your home can take on a new look—a bright look—quickly and economically!

Wood Cabinets Favored

A preference for wood kitchen cabinets was expressed by 93 per cent of 3,900 prospective home buyers surveyed recently by a Los Angeles management consultant firm.

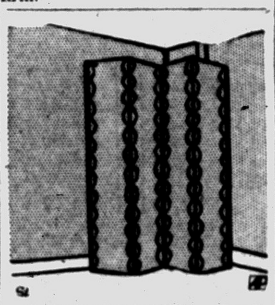

PROBLEM CORNER — A ceiling-high screen made of building board will cover an unsightly corner beam or pipe in a room. Screen may be covered with wallpaper or painted like walls.

Remodeling Hitting Peak

The remodeling market this year may top all past years, thus serving greatly to keep the building industry at peak levels. Practically two out of three families plan some remodeling at home this year, no matter how small. Kitchens and baths come first in most home projects. For this reason, ceramic tile manufacturers are looking forward to big uses of tile this year. Waterproof tile is used three times as much as any other surfacing materials on bathroom walls and a big increase in its kitchen use was noted last year.

Liberty Bell's Support

For generations a timber beam has supported the 2,000-pound Liberty Bell in Philadelphia's Independence Hall. The beam was examined recently and declared to be in excellent condition.

Market research indicates that the nation's average household income, after federal taxes, amounts to more than $5,250 a year compared with $4,900 in 1950.

Passivating Polish

A passivating polish for stainless steel is announced by one firm. Passivation is a process of imparting a corrosive resistant film to a stainless steel surface by chemical means. The polish comes in powdered form to be mixed with water.

25% Discount to General Motors Employes on
GM DELCO-HEAT
Product of General Motors
GAS and OIL Furnaces
PLUS
Holdens Red Stamps
AT
O'BRIEN HEATING, SUPPLY
371 Voorheis Rd. FE 2-2919



SLATE Hearths and Vestibules
Beautiful VERMONT SLATE Cut to Your Dimensions . . . or Available as Is
Whatever your slate needs may be don't hesitate to call us for estimates . . . Free of obligation, of course! In fact, if you have any problems, or any questions concerning natural cut stone feel free to call us.
PONTIAC CUT STONE
M-59 (½ Mi. West of Airport) Ph. OR 3-1594

LAKESIDE LIVING
FOR FAMILY FUN ALL YEAR 'ROUND!
1½ BATHS
4 LARGE BEDROOMS
DELUXE KITCHEN with DINING AREA
PRIVATE BEACH and RECREATION AREA
VACATION AT HOME WITH YOUR OWN PRIVATE BEACH AND RECREATION AREA ON BEAUTIFUL LAKE OAKLAND.
30-YEAR TERMS
LOW, LOW MONTHLY PAYMENTS





Lake Oakland Heights BRICK RANCH HOMES
Convenient to schools churches and shopping areas
WALTON BLVD. and Sashabaw Rd. Near Pontiac
Beautifully furnished by: ROBINSONS
Downtown - Washington Blvd. at Grand River
Northland - Greenfield Road, South of 8
MODELS OPEN 10 to 8 P.M. Daily and Sunday

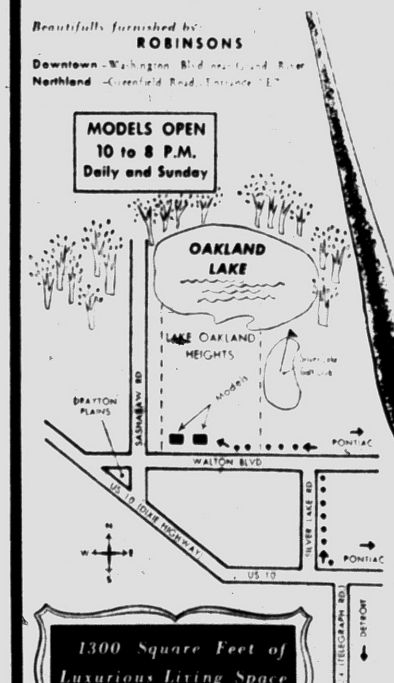

1300 Square Feet of Luxurious Living Space on Estate-Size 80-120 Foot Wide Lots.

A perfect Resort-at-Home community of 300 BRICK Ranch Homes in a private Country Club setting, on magnificent Oakland Lake

MODELS AT $15,500 INTRODUCTORY PRICE*
* SUBJECT TO CHANGE WITHOUT NOTICE
ONLY $800 DOWN
easy long VA terms
Convenient Terms for Civilians

Other Big Features:
LARGE LIVING-DINING AREA
WINDOW WALLS
WINDING PAVED STREETS
40-GAL. HOT WATER HEATER

An Unusually Wide Selection of Fresh and Exciting Architectural Designs

4 LARGE BEDROOMS All equipped with sliding door over-sized closets designed to capture your heart. The 4th Bedroom is a special joy with its exciting Picture Window . . . a talented room that can easily be converted into a family activities room, den, etc.

1½ BATHS Features Colored Plumbing fixtures and Colored Tile.

DELUXE KITCHEN WITH DINING AREA Highlighting Curtis window wall for that indoor-outdoor feeling, built-in Birch Cabinets and handsome Corktone Floors.

PRIVATE BEACH AND RECREATION AREA A happy set-up for a full care-free healthy life in winter and summer. Just think of it—swimming, boating, fishing, water skiing in the summer—ice skating and fishing during the winter months—and all this practically at your back door, free of cost.

FIND OUT HOW YOUR PRESENT HOME CAN BE THE DOWN PAYMENT

Sales Agent
Model Phone: ORlando 3-9378
certified realty corp.
18135 West 7 Mile Rd., Detroit
KEnwood 5-5100

The GOOD HOUSEKEEPING SHOP of PONTIAC
LOOK!
30-Gallon Automatic Duo-Therm WATER HEATER
Completely Installed $96.95
$10 DOWN
YES! COMPLETELY INSTALLED . . . that includes hook-up, delivery, plumbing and all . . . the entire job to give you this big fully guaranteed, fully automatic, big 30-gallon Duo-Therm.
$10 DOWN

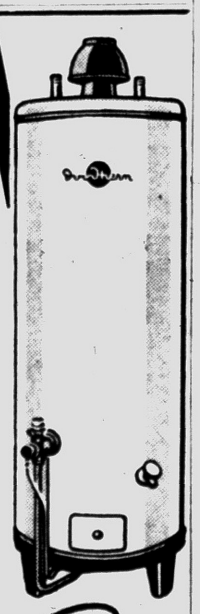

The GOOD HOUSEKEEPING Shop of PONTIAC
51 West Huron St. Shop by Phone, Too! Phone FE 4-1555
Open Monday and Friday Evenings 'til 9

Place Exterior Siding Indoors

Can exterior siding be used indoors?

The answer is an emphatic yes! Of course, you don't splash siding material just anywhere inside a house.

Rather you use the light touch of an interior decorator and spot the siding where it will present a specific atmosphere.

A good example of an accent wall is the one surrounding the fireplace. Here an appearance of rustication is desirable. It can easily be obtained by the installation of panelgroove siding.

This is a tempered hardboard siding, four feet wide, with ⅝-inch wide grooves appearing vertically every four inches.

Similarly, one wall in a recreation room might be surfaced with panelgroove. The other walls could be ordinary presdwood or another exterior siding known as ridgewood.

This is a linear-textured hardboard which has a soft, pleasing appearance when painted. It, too, is primarily for exteriors, but it looks mighty handsome indoors, too.

Sidings may be used, inside, not only for wall accents but on built-ins such as a room divider or a counter and cabinet combination.

On a porch, where informality is the rule, either of these boards makes a good looking addition. Both are durable and will stand up under considerable abuse.

Like other hardboards, panelgroove and ridgewood take beautiful paint finishes. They should be primed and given two top coats.



TELEGRAPH ROAD OFFICE — The O'Neil Realty Company is settled in new headquarters on South Telegraph road. Designed by William C. Zimmerman, the 26x36 foot building is built of Roman brick. Inside the offices are paneled in wood. The reception office has natural oak, Mr. O'Neil's office walnut, and the two salesmens' offices red cherry and korina. There is a large room for sales meetings in the basement. Off-the-street parking space is provided in the rear of th e building. Mr. O'Neil did his own contracting.

Narrow Lots Have Some Advantages

Here are some of the advantages of a narrow lot:

It often is conveniently located in an established residential neighborhood, rather than in outlying, remote areas.

It calls for less expensive landscaping, gardening and lawn care.

It usually involves a lower annual tax outlay when utilities in its built-up area are installed and paid for and the need for new schools and highways are not as great as in new communities.

It may offer advantages of walk-to-work, walk-to-school, walk-to-stores and walk-to-church.

It may mean that friends and relatives are nearby, instead of miles away.

But check your local zoning regulations for business encroachment and for the distance you must build from your boundary line.

Use your vacuum cleaner to take off that intangible layer of dust that clings to walls, but be sure the dust is not greasy or sticky because in such cases streaks are bound to occur.

Here's Method to Clear Family Bathroom Crowd

Bathroom congestion can be relieved by installing a second lavatory. If the bathroom is too small, the extra lavatory can be placed in a nearby closet, alcove or bedroom. The existing plumbing often can be used to supply the lavatory with hot and cold water.

Two lavatories will almost double the comfort and convenience of your bathroom. And they provide extra accommodations during those busy work-day mornings.

DEWEY
Refrigeration
Commercial & Domestic
FEderal 5-6247

Do You Own Land Suitable for Development?

We are looking for property, either undeveloped or developed that can be used for commercial, residential or industrial. We'll buy it or develop it on either a cash basis or partnership or we'll do it on a fee basis, completing all of the enginering and plat work, as well as the roads. A large corporation with all of the skills necessary will help you get the most for your property.

SYLVAN REALTY, FE 5-9418
2383 Orchard Lake Road, Rt. No. 5

Kitchen Cabinets Aid in Storing Laundry

Laundry supplies often are the "orphans" when storage plans are made for a new or remodeled home. This is particularly true in basementless homes where laundry appliances are located on the main floor in the utility room or laundry area.

A neat solution to the problem is to install wood kitchen cabinets on the wall above the washer and dryer, space that often is unused. The laundry supplies then will be right at hand, and there may be overflow space for other household storage as well.

The laundry storage can be planned right along with the kitchen, or, if not considered until later, standard wood kitchen cabinets can be ordered from a catalogue and hung by the home owner himself. Knock-down cabinet kits, which are easy to assemble, may be the answer. The cabinets will be the same attractive and durable wood as the kitchen cabinets.

Class 'Lessons in Truth' to Meet Each Monday

The Unity Church of Oakland County will hold its Sunday Service at 11 a.m. in the Unity Center, 71½ N. Saginaw St. Mrs. Blanche Joki will be the speaker. Sunday School will be held at the same time.

Monday evening at 7:30 p.m., th class in "Lessons in Truth" will be held with Mrs. Joki, insturctor. A group of 12 met for the first session last Monday.

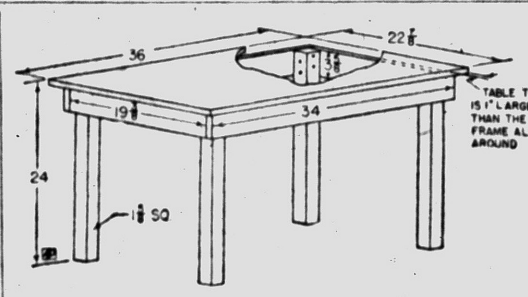

Sturdy Play Table Makes a Home Workshop Product

A STURDY PLAY TABLE: This table is made 24 inches high to accommodate small nursery chairs. The top, 36 inches long and 22⅞ inches wide, may be made of three 1 by 8-inch boards. While the top boards may be fastened separately, the National Lumber Manufacturers Assn. suggests that an attractive piece of furniture will result from edge-gluing the boards into one panel or by using hardwood plywood.

Assemble the table by fastening the frame together with sixpenny finishing nails and glue. The legs, made of 2 by 2-inch lumber are fastened into the frame with glue and No. 10 flathead wood screws, 2¼ inches long. The table top is fastened to the frame with inside angle braces, using No. 5 flathead wood screws, ¾ inch long.

Round all sharp edges by sanding. The table may be painted to match other nursery furniture, or it may be given a natural finish to display the beauty of the wood.

Mobile Home Confab to Be Held at MSU

A short course for the mobile home industry—believed to be the first such course in the nation — will be held in April at Michigan State University.

How to start and operate a mobile home park will receive major attention at the four-day conference, April 9-12.

Park planning, operation, management, sanitation and other phases will be covered by M.S.U. landscape architecture specialists, and by officials of the F.H.A., Public Health Service, and the Michigan Mobile Homes Association.

The educational meeting is slated for Kellogg Center.

Michigan State last year received a grant from the Mobile Homes Manufacturers Assn. and the Mobile Homes Dealers National Assn. to establish a four-year mobile homes course of study and to conduct short-courses and conferences.

FHA Stepping Up Drive to Aid Minorities' Housing

WASHINGTON (INS)—The Federal Housing Administration is stepping up efforts to provide housing "adequate to meet the urgent needs of minority groups."

In a comprehensive policy statement, FHA Commissioner Norman P. Mason has given his 75 field directors a five-point program to aid minorities to obtain the housing they need.

Mason said recent reports indicate "increased activity" by FHA in helping industry, civic and public interest groups meet the minority problem across the country.

But Mason said: "I want to restress the urgency of continuing action on the part of each (FHA) insuring office director to meet this area of housing requirements."

Accordingly, Mason laid down the following five-point program, urging his field directors to:

* * *

1. "Hold periodic meetings with key members of your staff for the planning of specific programs" designed to minority housing needs.

2. Keep builders, lenders and home buyers informed on the availability of loans through the government's voluntary home mortgage credit program under which lenders try to find mortgage funds for borrowers.

3. Keep up-to-date on the demand for housing by minorities "in order to keep abreast of the current changes and improvements relating to this segment of the market."

* * *

4. "Make full and continuing use of the services of our regional racial relations officers who can render specialized advice and assistance in serving this area of housing requirements."

5. "Continue to take steps to encourage the development of open occupancy projects in suitable and well-located key areas for both rentals and sales."

Remember that a crosscut saw is used for cutting across the grain a ripsaw for cutting with the grain.

CALIFORNIA REDWOOD HOMES
Priced Within Your Easy Reach!
LARGE LOTS
In Beautiful Waterford Hills Estates
$7,500 Up
4 Miles West of Pontiac
Herbert C. Davis
Real Estate—Builder
4925 Pontiac Lake Road
FE 5-4311

For Your Electrical Work
Call
BRILL ELECTRIC CO.
Commercial, Industrial, Residential Contracting
3134 Cairncross Rd. off Adams
MY 3-2865
Free Estimates

Commercial and Industrial Wiring Specialists
BALLARD ELECTRIC CO.
843 S. Paddock St. FE 4-4201

ATTICS
BASEMENTS
RECREATION ROOMS $395 and up
PORCH ENCLOSURES
JALOUSIES

ROOFING 48 Choices..... $149 up
SIDING 41 Choices..... $389 up
Average Size House

Free Estimates
Easy FHA Terms
No Down Payment
JUST CALL
FE 2-2671
ELLIS, INC.
2690 S. Woodward
South of Square Lake Rd.

EVERYTHING FOR HOME IMPROVEMENT

You don't have to dig into your capital to have a new bedroom, den, game room, bath, kitchen or powder room—not when G&M builds it. Let us furnish FREE estimates for your new room. We'll do it now at low winter rates. You can take years to pay.



in your Attic or basement!



It Will Pay You to Inquire About Our "One-Step" Pioneer AMERICAN KITCHENS
As Low as $10.86 Monthly

- ✓ Attics
- ✓ Recreation Rooms
- ✓ Additions
- ✓ Garages
- ✓ Garage Remodeling
- ✓ Breezeways
- ✓ Roofing
- ✓ Siding
- ✓ Cement Work
- ✓ Insulation
- ✓ Aluminum Combination Doors and Windows

add a Porch



BUILD **WE BUILD GARAGES** of all sizes. Frame or Masonry. All jobs expertly constructed with quality materials. **CALL US.**

Phone FE 2-1211 — **SEE US FOR YOUR COMPLETE BUILDING SERVICE** — **No Money Down, FHA Terms, Free Estimates** — Phone FE 2-1211

G & M CONSTRUCTION CO.
2260 Dixie Hwy. — North of Telegraph Rd., Pontiac

Westridge-of-Waterford
Northern Pontiac's Finest Subdivision Area
Featuring Custom-Built Homes of Distinction
MODEL UNDER CONSTRUCTION
4192 Ledge Stone Drive
Sundays 1:00 to 6:00 P. M.
or by appointment
DIRECTIONS: Off Dixie Hwy., near Waterford. Turn on Cambrook Lane to Ledgestone Drive—right to Model.
HELTMAN & TRIPP
Builders and Developers of Westridge-of-Waterford
4192 LEDGESTONE DRIVE

Leading the Way . . . .

Burmeister's is leading the way in sales of Gold Bond building products in the State of Michigan thanks to all the wonderful people that bought this fine product from us. You were a big part in putting us over the top in sales.

Thanks a Million
Clarence Burmeister and Employees

Gold Bond is a product of National Gypsum Co., one of the world's largest manufacturers of building products.

Plaster Board and Gypsum Lath Available

ATTENTION PLASTERERS — Our plaster supply is fresh at all times due to our high volume and turnover. Our service and price will please you . . .

Michigan's Largest Gold Bond Dealer
DRY WALL APPLICATORS WELCOME



THESE ARE C & C SPECIALS!

GOLD BOND INSULATION

Large Roll 2", Reg. $2.50	16" Center	$1.95
Large Roll 2", Reg. $4.50	24" Center	$3.29
Zonolite	Reg. $1.45	$1.30
Loose Rock Wool	Reg. $1.30	$1.00
Gold Bond Twinsulation	Reg. $89	$80
Aluminum Foil, 50 Sq. Ft.	Reg. $9.95	$8.50
Gold Bond Batts 8'—100 Sq. Ft. Reg. $4.95		$4.25

Flint Kote Shingles

$6.50 Sq.	All Colors, 210#	Thick Butt
90#	Green Roofing	3.45 Sq.
45#	Roofing	1.95 Sq.
15#	Felt Paper	2.95 Sq.
30#	Felt Paper	2.95 Sq.

800 Squares at Above Price!
Don't Wait—This Is a REAL SPECIAL!

50,000 Sq. Ft. Gold Bond
Asbestos Siding NOW $11.95
7 Beautiful Colors
Both Dark Colors and Pastels
Regular $14.95
Applied to the Average House $199.50

Gold Bond Plasterboard

4x8x¼" Plasterboard	$1.20
4x8x⅜" Plasterboard	$1.59
4x8x½" Plasterboard	$1.75
4x7x⅝" Plasterboard	$1.98
4x10 and 4x12 also in stock	
16x48 Lath—32 Ft.	$1.05

All Metal Products at a New Low Price

LUMBER --- Buy Now!

No. 1 and Better Douglas Fir 2x4 – 2x6 – 2x8 – 2x10 – 8 to 16		$129.50
4x8x⅝ Fir Plyscore	Ea.	5.49
4x8x¼ Fir Plyscore	Ea.	3.95
1x6 Fir Boards, 1000 Sq. Ft.		89.00
1x8 White Pine, 1000 Sq. Ft.		89.00
1x12 White Pine, 1000 Sq. Ft.		95.00
No. 2 Oak Flooring—Nice Stock		149.00

Order at today's prices for spring delivery and SAVE. A small deposit will hold your material and we'll store it until you are ready.

Burmeister's
NORTHERN LUMBER CO. & HARDWARE
Wholesale or Retail

3 CONVENIENT YARDS TO SERVE YOU BETTER!

1. 8197 Cooley Lake Rd. Union Lake Shopping Center Phone EM 3-4171 Pontiac
3. 9 Mile at Telegraph Phone ELgin 6-4184 Southfield
2. Corner Cooley and Williams Lake Rds. Phone EM 3-3714 Pontiac

Insulate Now!

24x30' Sidewalls Complete

$177

Up to 40% Fuel Savings

No Down Payment FHA Terms Call FE 5-8405 Now

No matter what price range home you have you can NOW AFFORD complete comfort with

BLOWN-IN INSULATION

AMBASSADOR INSULATION

483 Elizabeth Lake FE 5-8405

See the

Coleman

Blend-Air FURNACE

And find out why this fine, modern furnace and top quality installation adds up to the LOWEST PRICE for your heating requirements. Goodwill Heating offers the finest quality merchandise properly installed to guarantee your heating satisfaction.

Only a Rich Man Can Afford a Poor Heating Plant

GOODWILL AUTOMATIC HEATING

3401 West Huron. (Cor. of Elizabeth Lake Rd.) FE 2-7849

PONTIAC'S HEADQUARTERS FOR NEW HOMES

Ray O'Neil Real Estate

Member of Cooperative Real Estate Exchange

262 S. Telegraph FE 3-7103



M.A. BENSON CO. Inc.

Lumber • Builders Supply • Fuel

Phone FE 4-2521 549 N. SAGINAW



A GARAGE in mind maybe, Remodeling or Addition . . . ?

Call Bob's Building Service

Specializing in

Garages	Commercial Bldgs.
Breezeways	Concrete Work
Additions	Porch Enclosures
Attic Remodeling	Roofing
Recreation Rooms	Siding
Kitchen Remodeling	Bath Rooms

"There Is No Substitute for Experience"

Open Daily 9:00 - 5:30
Sunday 12:00 - 4:00

Bob's Building Service

207 W. Montcalm

FE 4-9544

At the flashing amber light just west of Oakland Ave.

Robert E. White FE 4-9544 *A. Murray White*

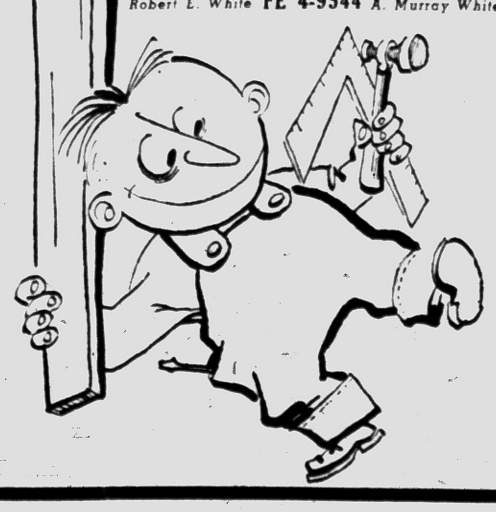

Taking Stock Ends Problems

"Taking stock" periodically can be as valuable a practice in the home as in business. Businessmen take stock to determine what parf of their operation is profitable, and to discover any part that is not. As a homemaker, you too should stand off occasionally to get a new perspective, and decide what part of your work is rewarding, what isn't.

Ask yourself some of these questions:

Am I storing a great many things that will never be used again? Check over the things—clothes, food, dishes, equipment—that you have not used for at least a year, and decide whether you will use them in the future. If you don't, get rid of them.

* * *

Am I displaying too many things? Every shelf, every table top becomes a spot for bric-a-brac in many homes. It is hard to dust and clean, and it clutters up rooms. Take stock of such items and decide to use only a few, but use them well.

* * *

Do I have efficient work space? Too often homemakers put up indefinitely with such items as worn-out and soggy countertops, when a few feet of ceramic tile would make those counter tops sparkling new and water- and stain-proof to boot. Check the condition of your kitchen, when you take stock of things!

* * *

Am I postponing some needed decorating? It's easy to believe that a room is just as fresh and pretty as when you re-did it three or four years ago. But try looking at it with the eyes of guests in your home.

Am I using my time well? The wise homemaker knows what hours of the day are her most efficient, and does the most important share of her work then. She plans ahead, for in that way she can often combine operations. And she takes occasional rests during the day, because they help her to do her tasks better and more efficiently.

New Adhesive Used by Smart Do-It-Yourselfer

A non-toxic quick-drying adhesive said to be equally useful in masculine and feminine "do-it-yourself" projects is now available in stores retail level in easy-to-handle fold-up metal tubes.

* * *

The flexible bonding adhesive has two qualities making it a superior aid in certain types of home hobbies and repairs. First, although milky-white when extruded from the tube, the adhesive becomes translucent when dry, thus eliminating tell-tale marks. Second, fabrics on which decoration have been affixed with the adhesive may be dry-cleaned without damage.

Suggested uses of the product by the distaff "do-it-yourselfer" are for attaching sequins and other decorations to dresses, ves, purses and belts; putting rhinestones and beads on home-made novelty jewelry, and in making and decorating lamp-shades and millinery.

The adhesive can be used by the man-about-the-house in the making of miniatures, picture framing and mounting, repairs of furniture and antiques, and repairs to the bindings of his favorite books.

* * *

The adhesive is available in art, variety, hardware and department stores and in millinery shops. Ask for Sobo Glue.

Plan New Homes in Pontiac Township

A new $1,500,000 development is in the planning stages for Pontiac Township. It is to be located half a mile east of Pontiac city limits on Pontiac road, east of Opdyke. The development will have 100 seventy-five foot lots with paved roads and a central water system.

The three-bedroom "Ranchmaster" home is specially designed for the site and will be priced for the average wage earner.

Partners in this new venture are Ben Nosanchuk, William Nosanchuk, Harold M. Nosan and Douglas Schubot. They represent Pearl Building company which has been constructing homes in this area for the past 18 months.

The egg beater that fits the natural grip of either hand is put on the market by Ecko Products Co. of Chicago.

FRED W. MOOTE Electrical

WIRING INSTALLATIONS

• INDUSTRIAL

CONTRACTOR

• RESIDENTIAL

• COMMERCIAL

State & City Licensed

Over 25 Years in Pontiac

845 West Huron St.

FE 2-3924 & FE 2-4008



FOR THE YOUNG IN HEART — Ice pink denim draperies and spread are edged with copen blue and white tassel fringe. Clever use of trim simulates tiered curtains. Teenagers can duplicate this ensemble in a short time. Pleating and shirring tape is used. Copy this color scheme or choose your own for a delightful room.

Decorating Own Rooms Dream of All Teen-Agers

A room of her own that she decorated herself is the dream of every teen-ager. And that dream can become an inexpensive reality with the new sewing aids that make it possible for her to easily make her own draperies and bedspread . . .using fabrics and colors of her own chice.

The hidden asset that gives you beautiful pinch-pleated draperies with a minimum of effort is Pleater Tape. It is washable, stiffened tape with woven-in pockets. Specially designed Pleater Hooks are inserted in the woven-in pockets to make perfect pinch pleats. A special feature of this new hook automatically tacks each pleat in place as well.

To make draperies, merely measure length for finished draperies plus 7 inches. Allow one and a half times the width of the area you wish to cover for fullness. Turn 3-inch double hem (turn 3 inches and turn again) at bottom of drapery. Turn 1½-inch hem on each side. Turn 1-inch hem at heading and stitch pleating tape ¾-inch below top edge. Insert hook and hang over any rod. Total cost for tape and hooks for pair of average draperies is under $2.00.

To make bedthrow for a 6-foot bed, cut one length of 36-inch fabric 2 yards plus 1 inch for seams, and exact width of bed plus 1 inch for seams. Cut 7½-inch wide side panels from 2 yards of fabric — two panels 2 yards 1 inch long and 2 panels width of bed plus 1 inch. Stitch panels and top of throw together. Baste ¼-inch hem all around.

Another hidden asset quickly and easily shirs a dust ruffle. Called Shir-Rite, it is a flat inch-wide tape that is stitched flat to fabric. Two woven-in cords are pulled to create shirring. They may be tied and released later so that fabric is flat for laundering.

To make ruffle, measure distance from bottom of mattress to floor. Using 3 yards of 36-inch fabric, cut panels lengthwise, correct width plus 1 inch for hems. Stitch panels together lengthwise, stitch ½-inch bottom hem. Fold over ½-inch hem at top and stitch Shir-Rite along length.

A convenient trick is to use snaps to attach your ruffle to a sheet fitted under the mattress. Attach one side of snaps to Shir-Rite every 10 inches. Pull cords until ruffle fits around bed and sew corresponding snaps to sheet at correct intervals. Total cost of Shir-Rite for 3-sided ruffle is under $1.50.

That's all there is to it except for the perfect finishing touch — decorative trimming to really give a room individuality, color coordination and, incidentally, act as a cover-up for any sewingmistakes. There are delightful tassel and ball fringes, and a brand new polkadot trim is any eye-catcher — all in wonderful decorative colors.



SMALL ROOM — To make a small room look larger, paint ceiling a lighter color than walls, then paint all woodwork to match the lighter ceiling color.

Is Your Furnace Tired Out?

G. E. GIVES YOU QUICK, CLEAN HEATING COMFORT



GAS FURNACE

For warm air heating systems

Phone for FREE heating survey

GENERAL ELECTRIC

BRYAN J. FRENCH

HEATING—SHEET METAL CONTRACTOR

FE 5-6973

351 North Paddock St.

4 LEFT for IMMEDIATE OCCUPANCY

Large, New 3-BEDROOM HOME FOR ONLY

$33.75 PER MONTH

*plus taxes and insurance

900 sq. ft. of living space, and constructed with many quality features.

TOTAL PRICE $7400 FHA TERMS

Pay Only $750 Down!

DIRECTIONS TO MODEL

Drive north on Perry, turn left on Joslyn, then left again on Third. Model home is open at 391 Third.

MODEL OPEN DAILY AND SUNDAYS

Built by

BVG Investment Co.

Phone FE 4-4138

REMODELING OR REBUILDING SUPPLIES

ALL NATIONALLY KNOWN BRANDS

WINDOWS

★ ANDERSEN WINDOWS
★ R. O. W. WINDOWS
★ REYNOLDS METAL WINDOWS
★ AUTO-LOCK WINDOWS

FOLDING DOORS

★ MODERNFOLD FOLDING DOORS
★ SPACEMASTER FOLDING DOORS

CEILING TILE

★ JOHNS MANSVILLE
★ ARMSTRONG

PLASTIC TILE

★ INLAND PLASTIC TILE
★ CRESCENT PLASTIC TILE

These are just a few of the hundreds of nationally known building supplies carried in stock for your convenience and inspection. Before you Build or Remodel, come in for a free estimate on building materials. Inspect our plan books, too!

Poole LUMBER CO.

HARDWARE • COAL • BUILDING SUPPLIES

151 OAKLAND FE 4-1594

"the Avondale"



Visualize . . . The Happiest Days Of Your Life

. . . then make your dreams come true



CKLW-TV9

Edward R. Murrow

"Person to Person"

Friday

10:30 P.M.

"Sunday Open House"

11:30 A.M.

Picture you and your family in the stunning Avondale model . . . a low sweeping suburban contemporary home that abounds with wonderful living space . . . beamed ceilings . . . a bright front kitchen and 23 foot family room . . . three oversized bedrooms . . . huge living and dining area that's a decorator's delight . . . dine and wine . . . live and love . . . this wonderful home of happiness . . . the ideal home for social gatherings and everyday living . . . The Avondale.

Only $27,690 complete including beautiful acre lot . . . including built-in oven, Range, Disposal, Incinerator . . . 2 car plastered garage . . . 1½ baths . . . radiant heat . . . awning type windows . . . breakfast nook . . . natural fireplace . . . extra lavatory off utility room . . . colored fixtures . . . many, many other luxury features.

CUSTOM BUILDERS

Ranch Homes Inc.

625 HUNTER BOULEVARD

BIRMINGHAM

Phone

Midwest 6-2644

JOrdan 4-5840

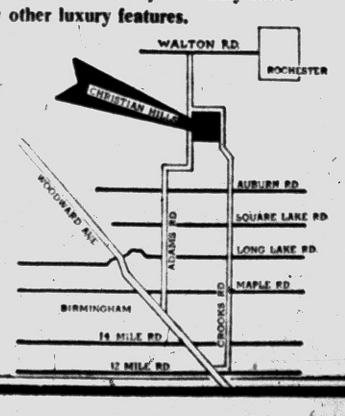

The adhesives used in making modern wood kitchen cabinets, similar to those used in furniture manufacturing, are stronger than the wood fibers themselves.

Official Headquarters

Better Homes and Gardens $25,000 HOME IMPROVEMENT CONTEST

BUILDING MATERIALS

- REMODELING SUPPLIES
- BUILDING SUPPLIES
- DO-IT-YOURSELF SUPPLIES
- PANELING
- PLYWOODS
- ESTIMATES
- PLANS

CHURCH'S INC.

107 Squirrel Road
Auburn Heights

REFRIGERATION SERVICE

All Types—All Makes
Commercial and Residential
DAY OR NIGHT SERVICE
Authorized Kelvinator Sales & Service
MASON REFRIGERATION
FE 2-6400
461 Elizabeth Lake Road

Modern Realty Service

ROY ANNETT, Inc.
Realtors
28 E. Huron St. Ph. FE 3-7193

2 GOOD DEALS

LAKEWOOD VILLAGE
The Only One of Its Kind

A unique community offering all year 'round fine living. Gently sloping sites, majestic oaks, and cool spring fed lakes afford the ideal setting for your year 'round home. Facilities for shopping in Pontiac and Northland within easy reach. School busses serve the area. Drive out Highland Road (M-59) about 10 miles west of Pontiac.

80 Ft. Waterfront Lots As Low As . . . $1450

BONNIE HIGHLANDS
The Best There Is

MILFORD'S most desirable and exclusive new subdivision, is rolling, picturesque, wooded with evergreens and oaks; and convenient to Lincoln Motors and Northwestern Highway Extension. MODEL HOME NOW BEING BUILT. 3 large bedrooms, brick, full basement, wide lots, paved streets and sidewalks, city sewer and water (paid by builder). Located on Summit Street between First Street and Commerce Road.

GI $290 DOWN Plus Costs
Civilians F.H.A. $1450 DOWN

Offices at 7400 Highland Rd. (M-59)
EMpire 3-4236

Offices at 8081 Commerce Rd.
EMpire 3-4197

C. Schuett Realty Inc.

3 Detroit Offices Phone KE 2-2400



COZY READING NOOK — In open area homes and apartments where do you keep your books? Just mark off a miniature library with a six-foot dividing wall of western red cedar. You get privacy without oppressive confinement. Handy book shelves and even narrow compartments for game tables fit into the dividing screen.

Missionary to Japan to Speak at Dinner

The Rev. Glenn M. Johnson, youthful Presbyterian missionary on furlough from Japan will speak at the First Presbyterian Church following the Family Night Dinner, Wednesday.

For the past seven years Mr. Johnson has done evangelistic work in the area surrounding Yamada, Japan.

The city of 60,000 population is the center of State Shintoism and the site of the ancient Ise Shrines, dedicated to the Sun Goddess. At some time in his life almost every Japanese makes a pilgrimage to Yamada.

A native of Wisconsin, Mr. Johnson is a graduate of Wheaton College and Princeton Theological Seminary. He studied for one year at the Prairie Bible Institute in Canada. As a student he was active in campus activities and college athletics.

Sunday evening at 5:30 p.m. Mrs. Orley Hill will present an illustrated lecture of her trip to Alaska to the young people of the Tuxis Society.

Try Rating Yourself on Efficiency as Laundress

One of the greatest changes in the American home during recent years has been in the laundry equipment and cleaning products available to the average homemaker. The washboard and tub, the harsh soap, and to a certain extent, the clothesline (the use of which is pretty much dependent on the whim of the weather) are no longer necessarily part of the back-breaking routine of "wash day."

* * *

In their place, gleaming washers, dryers and ironers, coupled with the most advanced discoveries in the soap and detergent fields, have turned once dreaded chores into a comparative pleasure.

Although great improvements have been made in equipment, some homemakers still cling to outmoded laundry habits. Test yourself with the questions below to establish your laundry knowledge and wash day efficiency:

ANSWER YES OR NO

1. Do you wash clothes more than once a week?
2. Do you use a detergent or soap especially designed for doing the laundry?
3. Do you purchase your laundry detergent in a large package?
4. Do you carefully read the instructions on a box of detergent before using?
5. Do you measure your detergent as recommended by the manufacturer?
6. Do you know that with slightly or moderately hard water, detergents usually make a water softener unnecessary?
7. Do you do your mending before washing to avoid mussing freshly ironed clothes and to escape possible greater damage in your washing machine?
8. When planning to do several machine loads in a day, do you launder the pieces to be ironed first, so you can be ironing while the "rough drys" wash?
9. Do you have a table or counter of the proper height in your laundry room for sorting, stacking ironed clothes, removing stubborn stains, etc?
10. Is your laundry room also well-planned as a family room so that it may be used for other purposes during the week — as well as tempting members of the household to keep you company as you work?

* * * * * *

If your answer to six or more of the above questions is "Yes," chances are that you are a fairly up-to-date homemaker, who no longer dreads the sight of a hamper full of soiled clothes. If you have answered "Yes" to less than six questions, perhaps you had better look into your laundry habits — you may find that you are making unnecessary work for yourself by not making proper use of the latest in wash day equipment.

'Kissin' Cousin' Colors Give Size to Small Rooms

CHICAGO (INS) — Women furnishing small rooms should try "Kissin' Cousin" colors and use more lee-way in placing furniture.

That is the advice of Adele Whitfield, decorator and color stylist for the world's largest furniture maker. Since most of the firm's furniture winds up in small houses and apartments, it is Miss Whitfield's job to recommend ways of making rooms look larger.

Her favorite trick is to steer women away from using several colors, particularly bright ones, in limited living areas. That's why she favors tone-on-tone effects or, as she calls them, "kissin' cousin" colors.

* * *

During an interview at the International Home Furnishings Market in Chicago, Miss Whitfield said:

* * *

"Tones of the same color, varying from light to deep tones but never sharp in hue, should be used throughout a small room—on the draperies, the upholstered furniture, the walls and even accents like pillows and lamps.

The Economizer
THE MOST FOR YOUR MONEY!

as low as $550 DOWN Plus Costs

NEW 5-Room Home

as low as $50 A MONTH Includes Everything

FEATURES GALORE!

- ★ Tiled Bath
- ★ Automatic Forced Air Heat
- ★ Colored Youngstown Kitchen
- ★ Sliding Windows
- ★ Fully Insulated
- ★ Near Schools and Transportation

MODEL OPEN DAILY and SUNDAYS
Located at 120 Blaine
Out Oakland Ave. to Blaine, then East one block to Model Home. (Between Oakland and Montcalm)

CASTELL REALTY
95 Oakland Ave. Phone FE 5-9459

Home Research Develops Ideas

CHICAGO (AP)—Prospective home owners are being lured by housing features that even millionaires could not afford just a few years ago, a housing supply official said, recently.

* * *

The reasons for this, said Leo J. Pantas, of New York, are that manufacturers are spending more and more on research, and the prospective purchaser himself is demanding "extras."

"Much of the research being conducted today is aimed at houses in the middle and low price range in order to make the average home owner the beneficiary of the newest technilogical advances," Pantas said in a statement issued at the 12th annual National Assn. of Home Builders Convention.

The new features, said Pantas, include "floors that muffle even the slightest noises, and kitchens that are a marvel of efficient layout."

* * *

The low and medium priced home owner, he said, "is in the enviable position of being wooed by housing features that millionaires of past years were unable, for all their great wealth, to obtain."

* * *

Among features of the convention's exposition are kitchens and appliances finished in petal pink, canary yellow, turquoise green woodtone brown and cadet blue, or mixtures thereof.

Irish Triple Output of Home Industries

DUBLIN — Although Ireland is predominantly agricultural, with about 70 per cent of its 26,000 square miles devoted to tillage and pasturage, continuous efforts have been made in the past 25 years to build up industry.

* * *

Industrial production has nearly tripled since 1926, with the most notable advances being scored in textiles, clothing, footwear, leather, cement, and flour milling.

Workshop Patterns

by Ruth Wyeth Spears

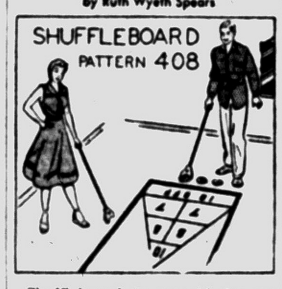

Shuffleboard is an old favorite among indoor games. It is easy to lay out a permanent court on the rumpus-room floor or the porch. If such space is not available the court may be painted on canvas to be rolled up and brought out as wanted. Pattern 408 gives dimensions and directions for making the court, disks, cues and score board. The pattern also gives directions for making the gadgets used in two other indoor games. If you are an indoor game fan, you may want to order the rumpus-room game packet containing five patterns each with directions for one big game and two small games. Price of packet is $1.

* * *

The Pontiac Press Pattern Dept. Bedford Hills, New York.

You Owe It to Yourself to See This Home!!



2 LARGE BEDROOMS IN THE CITY OF PONTIAC

- Automatic Gas Heat
- Automatic Hot Water
- Tile Bath
- Large Utility Room
- City Water and Sewerage
- Fully Insulated Shopping
- Close to Schools and
- FHA Approved
- 6 Ready for Immediate Occupancy

ONLY $595 Down Plus Costs Some Slightly Higher

ONLY $36.97 Monthly (Plus taxes and insurance)

Models open daily and Sunday 1 to 6. Take Saginaw to Oakland. West on Oakland past Montcalm to Inglewood. Right on Inglewood to model.

PEARL BUILDING CO.
FE 5-7923



COBBLER'S BENCH — The cobbler's bench, pictured here with NBC's television actress, Nina Bara, is an authentic reproduction of those used by shoe makers years ago when shoes were made by hand. Building one to use as a coffee table is no job at all with a full size pattern. Regular stock lumber is used; the pattern tells how much and what kind. Simple hand tools are all you will need. Send 50c in coin to Steve Ellingson, The Pontiac Press, Van Nuys, California, for your full size pattern.

Picture Mirrors Brighten Many Modern Rooms

Mirrors that are pictures—or pictures that are mirrors—are among this year's newest decorating styles.

June Cabot, home arts consultant, reports that a number of leading mirror makers are offering designs which primarily are decorative art objects for the living or dining room, and are "looking glasses" only secondarily.

In each case, Miss Cabot said, the reflective face of the mirror is partialy obscured by a decorative design, usually of a modernistic style. The designs vary from a pair of small Oriental shapes on opposite corners of the glass—in which most of the glass surface is "looking glass" — to a half dozen large leaves etched and antiqued across the mirror face, in which only small "looking glass" areas remain.

Other designs include tracings across the glass of polished metal wire, etched diamonds, or circles and ellipses. In each case the designs are made on high-precision "twin ground" glass to produce clear images wherever reflective surfaces remain.

"The new styles recognize that living room and dining room mirrors—unlike those in other areas of the home—are essentially decorative pieces, to be chosen as one chooses a fine painting or other art object," Miss Cabot said.

Black Widow Blamed for Devouring Mate

DENVER—The Black Widow is the only spider in the United States that is even remotely dangerous to man. Black Widows or their near relatives are found all over this country and over much of the rest of the world.

The name is based on the misconception that the female, which is larger than her husband, invariably eats the male after mating. This happens sometimes, depending on how hungry the female is, but by no means invariably.

Missouri Second

JEFFERSON CITY, Mo. (INS) — Missouri ranks second only to Wisconsin in the amount of cheese produced; and second to Michigan in the number of automobiles manufactured.

Water from melting glacers irrigates rice paddies in Nepal, says the National Geographic Society. Farmers stir the mud with wooden plows but leave the sowing and reaping to their wives.

When eyeglasses first were produced in the Middle Ages they often were regarded as products of the devil.

STEEL SCAFFOLDING

for every requirement. Rolling trestles and special scaffolding for stairways, stores, churches and bank lobbies.

Syntron Electric Hammers. Tools for every need.

Mall Concrete Surfacers and Grinders
Sanders—Belt, Vibrating and Disc
Tarpaulins
Carlon Plastic Sewer Pipe

Mixer Park, Inc.
245 Elizabeth Lake Road
Ph. FE 5-8780
FREE PARKING

One-Half Million





60 DIFFERENT COLORS and TEXTURES TO CHOOSE FROM!

FACE BRICK
In Stock for Immediate Delivery

BOICE BUILDERS' SUPPLY
• BLOCK • CONCRETE • BRICK
545 S. Telegraph Road Telephone FE 5-8186

KNOW HOW TO STRETCH A DOLLAR?



Spend heating dollars for Berwind Briquets—get more usable heat for your money. Fill your coal bin now!

BERWIND BRIQUETS

And the Nation's Famous "ORIGINAL POCAHONTAS" COAL

Order Today!
Fast, Dependable Service
"Since 1890"

Corwin Lumber-Coal Co.
117 S. Cass FE 2-8385

House Group Increases Funds for National Parks

WASHINGTON (AP) —Foreseeing a steady rise in the popularity of national parks, the House Appropriations Committee today voted a sharp increase in funds to improve park facilities.

* * *

Reporting its version of the annual Interior Department appropriation bill scheduled for a House vote next week, the committee recommended spending 15 million dollars for construction of physical facilities in national parks.

President Eisenhower had requested only $5,200,000 for this purpose in his original budget. He added another $8,350,000 to that in a special request Feb. 2, saying the money was needed to start a 10-year program of improvements.

* * *

The committee, approving more even than Eisenhower's enlarged request, cited an increase of about two million persons annually in the number of visitors to the parks, with 54 million people expected to visit them next year.

FORESEE BURDEN

Continuing improvements in the highway system, plus added leisure hours for the public generally, the committee said, can be expected to place heavier burdens on the park system.

The committee also approved an increase of $470,000 in funds for the Forest Service to step up the program for sanitation and care of public campgrounds.

* * *

The park and forest funds were included in a bill appropriating $415,963,200 to finance the Interior Department and related agencies for the fiscal year starting July 1.

The committee noted that the agencies covered by the bill will take in during the coming year an estimated $390,395,000 in revenue, of which $243,018,000 will go into the Treasury's general fund. Much of this income is from leasing of land and minerals.

Aussie Bishop to Have Floating Home in '56

SYDNEY — By the fall of 1956, the Bishop of Melanesia, Dr. Alfred Hill, hopes to have what he most needs — a floating home. He has a diocese consisting mostly of the sea and has been without a home or a ship for visiting his people.

Now, $210,000 of the $280,000 it will cost to build "Southern Cross VII" has been subscribed and he is about to place an order with an Australian shipyard.

Ever since 1849 the Melanese mission has had a ship named "Southern Cross," built especially for sailing the seas of the Solomons area. The islanders themselves have now contributed $15,400.

NICK HALIDAY



By Keats Petree



ALLEY OOP



By T. V. Hamlin

BOARDING HOUSE



NANCY

by Ernie Bushmiller



OUT OUR WAY



CAPTAIN EASY

By Leslie Turner



BOOTS AND HER BUDDIES

By Edgar Martin



DIXIE DUGAN

By McEvoy and Strieber



GRANDMA



HALF ACRE CASTLE

By John Morris



DONALD DUCK

By Walt Disney

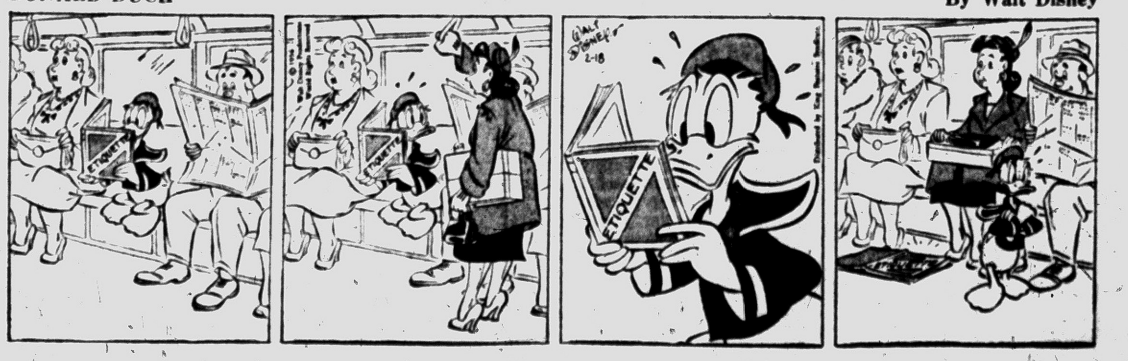

-DO IT YOURSELF by Crickmore



Certainly I'm serious. Why I'd fix it in a minute if I didn't have his crazy complex about electricity!



"How come she got three scoops and I only got one!"

News in Brief

A $75 carburetor was stolen from his car while parked at home Thursday night, Harold A. Fitzgerald, 148 Ottawa Dr. told Pontiac police. An estimated $45 damage was caused to other engine parts, police said.

Parts were stolen from two cars parked Thursday at E. Tennyson Ave. and University Ave., Pontiac police were told. J. L. Cherry, of 3404 Bald Mountain Rd. reported an $18 battery missing. Melvin Floyd, of Ortonville, said someone stole his $40 generator.

Pleading guilty to reckless driving, William Halliday, 32, of Milford, was fined $30 and $15 costs yesterday by Walled Lake Justice Logan Sparks.

Claude Rider, 32, of Lake Orion, who pleaded guilty to drunk driving yesterday before Orion Township Justice Helmar G. Stanaback, paid $100 fine and $15 costs.

If your friend's in jail and needs bail. Ph. FE 5-9424 or MA 5-4031. —Adv.

Do you have a carpet problem? Call Tuson Carpet Serv. FE 5-8103. —Adv.

CANADIAN MINING MANUAL

50 MOST ACTIVE MARKET TRADERS AND "CANADIAN MINING REVIEW"

FOR ADULTS ONLY WHO CAN AFFORD TO SPECULATE

WHEELER & COMPANY
200 BAY STREET
TORONTO 1,
CANADA

MAIL NOW

Send "CANADIAN MINING MANUAL" with information on the 50 most active Mining Companies, and "CANADIAN MINING REVIEW," **without cost or obligation.**

NAME .....

ADDRESS .....

CITY .....

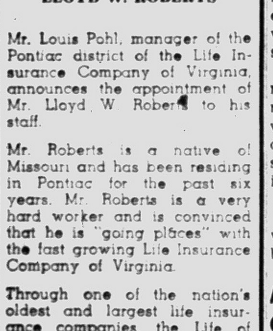

The Life Insurance Co., of Virginia representatives heartily recommend that you attend the West Kiwanis Aunt Jemima Pancake Festival at the Pontiac Federal Savings & Loan Bldg., 761 W. Huron, Sat., Feb. 18th 'til 8 p.m., to help support their fine work for Boys and Girls.

THE LIFE Insurance Company OF VIRGINIA
RICHMOND - ESTABLISHED 1871
1000 W. Huron FE 2-0219

Meet Your Friendly Life of Virginia Representative



LLOYD W. ROBERTS

Mr. Louis Pohl, manager of the Pontiac district of the Life Insurance Company of Virginia, announces the appointment of Mr. Lloyd W. Roberts to his staff.

Mr. Roberts is a native of Missouri and has been residing in Pontiac for the past six years. Mr. Roberts is a very hard worker and is convinced that he is "going places" with the fast growing Life Insurance Company of Virginia.

Through one of the nation's oldest and largest life insurance companies, the Life of Virginia, Fred will advise and assist individuals and families in their plans for financial security.

THE LIFE Insurance Company OF VIRGINIA
RICHMOND - ESTABLISHED 1871
1000 W. Huron FE 2-0219

Boy Slays Mom for 'Terrible Life'

Aim to Arraign Son, 16, in Trailer Park Shooting in Rhode Island

PAWTUCKET, R.I. (AP)—Police today planned to seek a Juvenile Court waiver to permit a District Court arraignment of a 16-year-old boy who, they said, admitted killing his mother to end the pain of a broken marriage.

* * *

Gordon Harris, a thin, baby-faced youth, demonstrated for detectives yesterday how he pumped several bullets into his mother, Evelyn, 44, "because she was sick and being abused and was living a terrible life."

Medical Examiner Arthur E. O'Dea said the woman died of a gunshot wound that touched her lung and heart. She was slain as she swept out a rental trailer in a trailer camp she operated with her husband, Frank, near Narragansett Park Race Track.

FILES 3 DIVORCES

Records in Providence County Court showed that Mrs. Harris filed three divorce petitions the last 17 months, charging her husband with drunkeness and extreme cruelty. The last was filed Jan. 31. The first two apparently were withdrawn.

* * *

Police Chief Edward F. Parker said young Harris told him:

"I figured on killing her for a long time. I figured it would be better for her to be dead than to continue the life she was living."

The youth left Tolman High School, Pawtucket, last November while he was repeating his sophomore year. A school spokesman described the boy's difficulty as "a definite lack of incentive."

Ford Stock Will Get Listing on March 7

NEW YORK (AP) — The common stock of the Ford Motor Co. will be listed on the New York Stock Exchange on March 7.

* * *

The stock has been traded over the counter since it was issued on January 17.

The company announced Jan. 19 that coincident with the start of trading of the Ford shares on the New York Stock Exchange, the stock would also be listed on major securities markets in Chicago (Midwest Stock Exchange), Boston, Los Angeles, Detroit, San Francisco and Philadelphia (Philadelphia-Boston Stock Exchange).

Wall Street sources here said that as far as they knew, the original plan still held and the Ford shares would be listed simultaneously at all seven exchanges March 7. No date had been set when plans for the simultaneous listing were originally announced.

International Wheat Pact Up for Renewal

WASHINGTON (INS) — An international farm organization representing 35 million farm families in 28 countries warned yesterday world wheat markets may turn into an "economic jungle" unless the international wheat agreement is renewed.

Roger Savary, secretary general of the International Federation of Agricultural Producers, a non-governmental organization, declared that the agreement "must be renewed."

The wheat agreement, which expires July 31, has been looked upon by the IFAP as a cornerstone of international cooperation on farm questions. Negotiations for renewal are due to begin Feb. 20 in Geneva, Switzerland.

Wage Hike for Labor Ordered in Argentine

BUENOS AIRES (AP)—Provisional President Pedro Aramburu, seeking to halt growing labor unrest over rising prices, has ordered a 10 per cent wage increase for workers in industry and business.

* * *

The government, in an extraordinary midnight news conference, also announced a minimum wage of 1,120 pesos about $63 monthly for the Buenos Aires Federal District and said minimum wages for other districts would be set shortly.

The wage increase and minimums, retroactive to Feb. 1, do not apply to farm or domestic workers or employes covered by other regulations. The government said a separate decree would be issued shortly to cover them.

* * *

The government pledged that the wage boosts would not be offset by price increases.

Michigan 4-H Club OKs Land Purchase

EAST LANSING (AP) — The purchase of 80 acres of land in Osceola County for construction of a state 4-H club center was approved Friday at the annual meeting of the Michigan 4-H Club Foundation.

The proposed center, eventually expected to accommodate about 400 persons, will be located on Center Lake, eleven miles south of Cadillac and will be used for youth and adult recreational and educational organizations.



FACE SAVER — Italian sculptor Benito Asquino makes mask of the face of Olympic figure skating champion Tenley Albright of Newton Center, Mass., from which a cast will be made.

2 Months Late Due to Floods

Yuba City to Celebrate Week-Long Yule

The Yuba City Lion Club demas is coming a little late to Yuba City—two months late, in fact—but it's going to be a big one.

* * *

While the Christian world celebrated the birth of the Prince of Peace on Dec. 25, Yuba City was a ravaged community hammered by the torrential floods and rains that struck much of northern California. For most of its families, Christmas was a day of tragedy, heartbreak and sorrow.

* * *

The Yuba City lions club decided right then that the children of the community were going to have a Christmas, even if they had to wait. Other organizations joined and a week-long celebration has been planned.

TWO SPECIAL EVENTS

It starts with two special religious ceremonies this Sunday, and will be climaxed by a big children's party Saturday, Feb. 25. Hhe Alameda Naval Air Station is sending $7,000 worth of toys. Civic groups from up and down the state are sending presents.

Entertainers from Hollywood and San Francisco will put on two shows—one for children Saturday morning and one for the adults Saturday night.

* * *

A tent show and a street dance is also planned for Wednesday, Washington's birthday.

Throughout the week Yuba City merchants will feature "rehabilitation" sales. Most of the stores are on one street—which in the Christmas floods was three feet under water.

Dr. W. T. Purkheiser, president of Pasadena College, will speak at Sunday afternoon's religious service. Dr. David Cowie of the University Presbyterian church of Seattle will speak at the evening service.

Guest Prisoner Tells Judge He Doesn't Want Out

LOS ANGELES (AP)—Things are so good in the Los Angeles City Jail that one of the "guests," a former Chicago janitor, doesn't want out.

* * *

"I prefer not to have probation at this time," Joe Vesely wrote Judge Joseph L. Call. Vesely says he has a $25,000 bank account. "I am treated right here, I have good food, good clothing, shave and shower once a week, and don't have to pay rent. On the outside I'd be paying hotel and meal bills."

Vesely was arrested Jan. 13 and convicted of defrauding an innkeeper by refusing to pay a $4.02 long distance telephone call to Chicago.

As to his bank account, Vesely said: "I'm just hanging onto that until the stock market goes down, then I'll buy some stocks."

Judge Call will decide what to do about Vesely's case next Friday.

MARKETS

Produce

DETROIT PRODUCE

DETROIT, Feb. 18 (AP)—The following prices cover sales of locally grown produce of No 1 and fancy grades only, brought to the farmers' markets by growers and sold by them in wholesale package lots.

Prices Friday were: Fruits—Apples, Delicious, fancy, 3.00 bu; No 1, 3.50-4.00 bu; apples, Jonathan, fancy, 3.50 bu; No 1, 2.50-3.00 bu; apples, MacIntosh, fancy, 3.25 bu; No 1, 2.50-3.00 bu; apples, Northern Spy, fancy, 4.00 bu; No 1, 2.75-3.25 bu.

Vegetables, misc: Beets, topped, No 1, 1.50-2.00 bu. Cabbage, No 1, 2.00-2.50 bu; cabbage, red, No 1, 1.75-2.25 bu. Carrots, topped, fancy, 2.75 bu; No 1, 2.25-2.75 bu. Celery root, No 1, 1.00-1.50 doz bchs. Horseradish, No 1, 3.50-4.00 pk bskt. Leeks, No 1, 1.25-1.75 doz bchs. Onions, dry, fancy, 1.75 50-lb bag. No 1, 1.40-1.65 50-lb bag. Parsley, curly, No 1, 85-1.00 doz bchs. Parsley root, No 1, 1.00-1.25 doz bchs. Parsnips, No 1, 1.25-1.75 ½ bu. Potatoes, fancy, 1.60 50-lb bag; No 1, 1.40-1.50 50-lb bag. Radishes, black, No 1, 1.50-2.00 bu; radishes, hothouse, No 1, 1.50 doz bchs. Rhubarb, hothouse, fancy, 60c 5-lb box; No 1, 50-60 5-lb box; rhubarb, hothouse, fancy, 1.40 doz bchs; No 1, 1.00-1.25 doz bchs. Rutabagas, No 1, 1.25-1.50 bu. Squash, Delicious, No 1, 75-1.25 bu; squash, Hubbard, No 1, 75-1.25 bu; tomatoes, hothouse, No 1, 2.00-2.40 8-lb bskt. Turnip topped, No 1, 2.00-2.50 bu.

Greens: Kale, No 1, 1.00-1.50 bu. Lettuce and salad greens: Celery cabbage, No 1, 1.00-1.50 bu.

Eggs: Large, 13.00-16.00 30-doz cases, medium, 13.00-14.00, small 10.00-11.00.

See Solar Energy Use in Home Heating Systems

WASHINGTON — Research engineers of the Department of Agriculture say the possibility of using solar energy to boost the efficiency of air-type heat-pump systems for house heating and cooling is "promising."

Experiments show that collectors can gather in enough of the sun's energy to increase the temperature of slow-flowing air beneath them by about 13 degrees.

Communist China's transportation plans call for a 1957 air freight volume treble that of 1952.

Greek Coalition Seeking Power

Premier Karamanlis Challenged by Commie Tainted Bloc in Voting

ATHENS (AP)—A coalition of seven opposition parties ranging from right wing to Red challenges the government Premier Constantine Karamanlis tomorrow in nationwide elections.

The coalition, called the Democratic Union, charges that Karamanlis is a puppet of Britain and the United States.

It has attacked the Premier over the Cyprus issue and has demanded a foreign policy independent of the West.

Karamanlis termed the opposition "monstrous" and claimed its election would unleash political storms in Greece.

MOSCOW VICTORY

The Premier declared yesterday, Moscow has 'won the round." Karamanlis said that creation of the coalition "has made the Communists respectable again."

Greece outlawed the Communist party nine years ago.

The former premiers — Constantine Tsaldaris, George Papandreou and Sophocles Venizelos—say the wedding is strictly one of convenience aimed at ousting Karamanlis. They pledge they will not appoint any Communist to the Cabinet.

One of the coalition's planks is amnesty for Communists.

Women will vote for the first time in a national election in tomorrow's balloting.

State 4-H Buys Site

KALAMAZOO (AP) — An 80-acre tract on Center Lake near Traverse City has been purchased for $10,000 for a state 4-H camp by the Michigan 4-H Foundation Board.

Some Happy, Some Angry With Verbal Stamp Seller

WASHINGTON (AP) — The Post Office Department's new experimental "thank you" stamp-vendor drew a line of curious, amused and sometimes startled patrons for its Washington debut.

* * *

"Thank you," says the machine and among other recorded messages says "I am another example of the streamlining of your postal service."

Most of the customers went away chuckling after putting their coins in the slot, manipulating

It wll dspense 2-3-nd 6-centaoi an array of buttons and dials and getting back the stamps wanted plus the right change. They seemed to like the "thank you," and they were obviously pleased at having successfully operated another Alice-in-wonderland gadget.

The first installation of the "thank you" machine was made last Saturday in a new post office at McLean, Va. The second here will be followed shortly by additional installations in New York City, Detroit and Flint, Mich., the postmaster general's home town. If it proves successful, it may be installed generally in post office lobbies.

Postal officials recently told Congress the hand-built pilot models of the new automatic vendor are costing about $4,000 each but that quantity output would bring this down to around $1,000. Rep. O'Hara (D-Ill) criticized the whole idea as an extravagance in view of continuing postal deficits and poked fun at the recorded "thank you."

24 HR. SERVICE

But Postmaster General Summerfield said it will provide the public with 24-hour-a-day "full value" stamp service and save man hours for postal clerks.

It will dispense 2-3-and 6-cent stamps and make change for customers. And Summerfield added: "This talking device wasn't in the original specifications at all, but was added without cost to the department by the manufacturer. If we find that our patrons like this idea we can easily have it installed in any vending machine for a very few dollars each."

* * *

He said it "gives important messages about the postal service to the postal patrons."

WHAT'S MY LINE?

INSTRUCTIONS: Each word is related to my work. Unscramble the groups of letters and put the words on the proper lines. The word that appears under the arrow, reading down will suggest WHO I AM.

I PAINTED THE .....



1 MILES
2 THOUM
3 VACASN
4 TINPA

5 CROOL
6 MENITOO
7 SUUMEM
8 SEELA

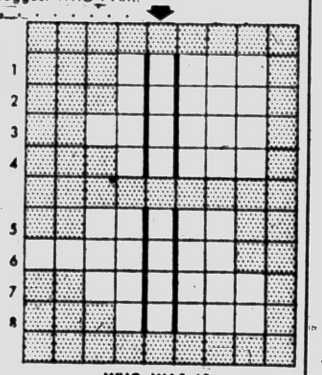

WHO WAS I?

Yesterday's answer: poLeon, rOver, queeN, briDge, rOyal, prInce.

© 1956 What's My Line, Inc. 2-18

LSU Ponders Race Measures

High Officials of School Discussing Plan to Keep Segregation in State

By THE ASSOCIATED PRESS

High officials of Louisiana State University were called into executive session today to consider new measures in the state's current racial dispute—part of the South's campaign to cling to its historic doctrine of segregation.

* * *

Two subjects headed the list slated for discussion by the school's Board of Supervisors:

1. More stringent entrance requirements to channel aside Negro enrollments.

2. A decision on the issue of allowing the school's sports teams to play against Negro athletes.

* * *

As to the first, Chairman W. M. Rainach of the Louisiana Legislative Segreation Committee predicted the Board would adopt "moral and intellectual fitness" as well as health qualifications as standards of studentship.

As to the second, Athletic Director James Corbett said he wanted the board to set up a policy on the segregation question so he can plan future schedules.

* * *

As to both, the National Assn. for the Advancement of Colored People was quick to say that anti-integration policies formulated by the Board might imperil both the school's accreditation and its national sports program.

'Mad Dog' Slayer Caged in Death Row

MICHIGAN CITY, Ind. (AP)—Leslie Irvin, who escaped from an Indiana jail with a cardboard key and was trapped in a San Francisco pawnshop by stolen diamond, was in death row at the Indiana State Prison today.

* * *

Irvin, called the "Mad Dog" killer because of six robbery-slayings charged to him, is scheduled to die in the electric chair June 12.

* * *

The 31-year-old pipe insulator slipped out of the Gibson County Jail at Princeton, Ind., Jan. 18, opening the locks with keys he had made of cardboard, tinfoil and glue. He disappeared in a snowstorm and in the next three weeks he was reported seen in dozens of spots all over the country. He was arrested in San Francisco Feb. 9 in a routine check of a suspicious attempt to pawn a diamond which he had stolen.

A prosecutor described Irvin as the "Mad Dog" because all of the six victims were shot in the head, four of them with their hands tied behind their backs.

* * *

Irvin was sentenced for the shooting of W. Wesley Kerr, Evansville, Ind., filling station attendant. He was indicted also in the deaths of two Indiana women and three members of a Kentucky farm family.

Lionesss Discovers Freedom's All Wet

MEMPHIS, Ten. (AP)—Countess, a 2-year-old lioness, was content in her warm, dry cage today after a miserable 10 minutes of freedom in the rain.

* * *

Countess, part of an animal act of the Hamid-Morton Circus, escaped from the City Auditorium last night.

But after strolling around the block in a driving rain, Countess was so anxious to get back inside the building she crashed through a glass door and was captured.

Auditorium Manager Chauncey Barbour said the lioness was one of several being transferred from a portable cage to individual cages when she escaped.

The animals were in a narrow hall, Barbour said, away from the main part of the auditorium and the audience of about 4,500 didn't know of the escape.

It was the second wild animal escape for the same circus in Memphis. In 1953, two lions managed to get out but were quickly recaptured.

Lodge Calendar

Special Communication, Pontiac Lodge No. 21 F. & A.M. To conduct funeral service for Albert Schaar. Lodge open at 10:15 a.m. Samuel E. Smith, W.M.

NOTICE TO BIDDERS

Sealed proposals will be received by the Board of County Road Commissioners of the County of Oakland, Michigan, at their offices, 550 S. Telegraph Road, Pontiac, Michigan, until 2:00 o'clock P. M. Eastern Standard Time Thursday, March 1, 1956, at which time and place they will be publicly opened and read for the installation of approximately 306 steel clothing lockers in new garage building on Pontiac Lake Road.

Proposal blanks and specifications will be furnished upon request.

All proposals must be plainly marked as to their contents.

The Board reserves the right to reject any or all proposals or to waive defects and to accept the proposals that, in the opinion of the Board is in the best interest and to the advantage of the Board of County Road Commissioners of the County of Oakland, Michigan and to the County of Oakland, Michigan.

BOARD OF COUNTY ROAD COMMISSIONERS OF THE COUNTY OF OAKLAND, MICHIGAN
LEE O. BROOKS
SOL D. LOMERSON
ROBERT O. FELT
February 18 '56

NOTICE OF A PUBLIC HEARING

Notice is hereby given of a scheduled public hearing to be held on a Permanent Zoning Ordinance for the Township of Pontiac, Oakland County, Michigan.

The proposed text and proposed maps of said Ordinance are on file with the Township Clerk and may be examined at the office of the Clerk.

Meeting places are as follows:

For the Auburn Heights area, on Monday, February 27th, 1956 at 7:30 p.m. at the Fire Hall on Auburn.

For the central part of the Township, on Tuesday, February 28th, 1956 at 7:30 p.m. at the Township Hall, 2060 Opdyke Road.

For the north end of the Township, on Wednesday, February 29th, 1956 at 7:30 p.m. at the Fire Hall at 3253 Joslyn Road.

All those interested are requested to be present at the meeting for their district.

GORDON HAMILTON
Chairman, Zoning Board.
GRETA V. BLOCK
Township Clerk.
Feb. 6, 18, 1956

NOTICE TO ELECTORS OF THE City of Pontiac, Michigan

Take notice: Notice is hereby given that petitions have been filed in the office of the City Clerk, Pontiac, Michigan for the following named persons requesting that their names be placed on the City Primary Election Ballots as candidates for nomination for City Commissioner at the Primary Election to be held Monday, March 5, 1956, and I do hereby certify that the said petitions were signed by at least twenty-five qualified electors evidenced by affidavits attached in accordance with the provisions of the Charter of the City of Pontiac, Michigan.

CITY COMMISSIONER

District No. 1—Roy V. Cooley Jr., Andrew A. McCaskill, David Simmons, Samuel J. Whiters, and John B. Woodward.

District No. 2—Frank O'Brien, Philip E. Rowston and Wm. G. Spence.

District No. 4—Louis H. Biles, Norman R. Bolton, Floyd P. Miles and Basil Toles.

District No. 7—Benjamin M. Gates, Robert Landry, Gilbert W. Long, and Victor G. Smothers.

Dated this 15th day of February, A.D., 1956.

ADA R. EVANS,
City Clerk
February 16, 17, 18, '56

Death Notices

BOYER, FEB. 15, 1956, JAMES Clarence, 32 Rosetta Rd., age 68; beloved husband of Estella Boyer; dear father of Clarence, James L. Boyer, Mrs. Geraldine Williams and Dan Boyer. Funeral service will be held Tuesday, Feb. 21, at 2 p.m. from Sparks - Griffin Chapel with Rev. Charles Race officiating. Interment in Perry Mt. Park Cemetery. Mr. Boyer will lie in state at the Sparks-Griffin Funeral Home Sunday afternoon.

GADDES, FEB. 17, 1956, RICHARD, 81 Hudson, age 74; beloved husband of Dorothy Gaddes; dear father of Mrs. Gladys (Jack) Brown, William Richard Gaddes, dear brother of William Gaddes, Mrs. Margaret Mills, Mrs. Ruth Cosgrove. Funeral service will be held Monday, Feb. 20, at 2 p.m. from Baldwin Avenue United Brethern Church with Rev. Myron R. Everett officiating. Interment in Perry Mt. Park Cemetery. Mr. Gaddes will lie in state at the Huntoon Funeral Home.

GRAYHEK, FEB. 17, 1956, SARAH Pauline, 2318 Kohler Rd., Waterford Twp., age 26; beloved wife of Earl Bernard Grayhek; beloved daughter of Mr. and Mrs. Robert Paul; dear mother of Patricia Ann, Rita Marie and Bonnie Lee Grayhek; dear sister of Robert, Eugene, Carrol and Lister Paul, Mrs. Nellie Johnson. Funeral arrangements will be announced later by the Pursley Funeral Home. Mrs. Grayhek may be seen after 7 p.m. Sunday.

GURTHERY, FEB. 15, 1956, JOHN W., 54 Chapman St., age 48; beloved husband of Annie Gurthery; dear father of John W. and Shirley Gurthery; dear brother of Rev. Will Gurthery, Roy, Sex, Thomas, Anniebell, Ruby, and Beatrice Gurthery, Jenny Hackett, Ethel Hunt, Mattie Haley. Funeral service will be held Monday, Feb. 20, at 2 p.m. from Trinity Baptist Church with Rev. Richard H. Dixon officiating. Interment in Oak Hill Cemetery. Mr. Gurthery will lie in state at the William F. Davis Funeral Home after 7 this evening.

OHANESIAN, FEB. 17, 1956, PARIS, Maria, 2317 Kohler, beloved infant daughter of John and Agnes Ohanesian. Funeral service will be held Monday, Feb. 20, at 1:30 p.m. from the Farmer-Snover Funeral Home with Rev. Edward Auchard officiating. Interment in Oak Hill Cemetery. Baby Paris is at the Farmer-Snover Funeral Home.

SCHAAR, FEB. 15, 1956, ALBERT C., 25 N. Edith St., age 50; beloved husband of Myrtle Schaar; dear brother of Nelson, Floyd and Lewis Scharr, Mrs. Eustace Thibodeau and Mrs. Norman Parker. Funeral service will be held Monday, Feb. 20, at 11 a.m. from the Donelson - Johns Funeral Home with Rev. Paul R. Havens officiating. Interment in White Chapel Cemetery. F & AM grave service under the auspices of The Pontiac Lodge No. 21. Mr. Shaar will lie in state at the Donelson - Johns Funeral Home.

VAUGHT, FEB. 16, 1956, LONZO W., 401 Mt. Clemens St., age 71; beloved husband of Snody Vaught; dear father of Mrs. Lula Swihart, Chester, Earl, Omer and Amos Vaught, Mrs. Clara Anderson, Mrs. Edra Hayes, Miss Gertrude Vaught, Mrs. Laveda Harper; dear brother of Mrs. Wesley Houston. Funeral service will be held Monday, Feb. 20, at 1:30 p.m. from the Huntoon Funeral Home with Rev. William Hakes officiating. Interment in Roseland Park Cemetery. Mr. Vaught will lie in state at the Huntoon Funeral Home.

WRIGHT, FEB. 17, 1956, HAROLD F., 5430 Cresent Road, age 62; beloved husband of Julia Wright; dear father of Mrs. John Wilder, Mrs. Kenneth Stowell, Harold Wright and Mrs. Calvin King; dear brother of Mrs. Ross Fuller and Mrs. Charles Driscoll. Funeral service will be held Monday, Feb. 20, at 2 p.m. from the Voorhees-Siple Chapel with Rev. C. Warren Wilson officiating. Interment in Mount Avon Cemetery, Rochester. Mr. Wright will lie in state at the Voorhees-Siple Funeral Home.

Card of Thanks 1

WE WISH TO EXPRESS OUR gratitude to the relatives, friends and neighbors who stood by so loyally during the months of our son's illness and death.

Special thanks to the teachers and students of Dublin School, Mandon Lake Sunday School, Rev. Fockler for the lovely service to all who sent the beautiful flowers and cards, and all the other acts of kindness which were so much appreciated. May God bless you all. Mr. and Mrs. Clayton May & Harold.

Flowers 3

DUNSTAN'S FLOWERS
Closed for Vacation.

Funeral Directors 4

AIR AMBULANCE GROUND
Pursley Funeral Home FE 4-1211

COATS FUNERAL HOME
Complete facilities. OR 3-7757
Drayton Plains — Waterford Twp.

DIGNIFIED SERVICES
KIRKBY
Funeral Home—FE 4-1882

Donelson-Johns
FUNERAL HOME
"DESIGNED FOR FUNERALS"
SPARKS-GRIFFIN CHAPEL
Thoughtful Service FE 2-5841

Voorhees-Siple
FUNERAL HOME
Ambulance Service Plane or Motor
FE 2-8378

Cemetery Lots 5

1 GRAVE IN PERRY MT. PARK Cemetery in Section 4. FE 2-0317.

BOX REPLIES

At 10 a. m. Today there were replies at the Press office in the following boxes:

2 3 5 6 11 12 13 16 20 24 25 28 30 37 39 59 60 63 66 67 69 71 77 80 84 95 99 100

The Pontiac Press

FOR WANT ADS DIAL FE 2-8181

From 8 a.m. to 5 p.m.

All errors should be reported immediately. The Press assumes no responsibility for errors other than to cancel the charges for that portion of the first insertion of the advertisement which has been rendered valueless through the error. When cancellations are made be sure to get your "kill number." No adjustments will be given without it.

Closing time for advertisements containing type sizes larger than regular agate type is 12 o'clock noon the day previous to publication.

Transient Want Ads may be cancelled up to 9:30 a.m. the day of publication after the first insertion.

CASH WANT AD RATES

Lines	1-Day	3 Days	6 Days
2	$1.50	$1.86	$2.76
3	1.50	2.70	3.96
4	1.80	3.48	5.04
5	2.25	4.05	6.00
6	2.70	4.86	7.20
7	3.15	5.67	8.40
8	3.60	6.48	9.60
9	4.05	7.29	10.80

Help Wanted Male 6

$400 PER MONTH GUARANTEED to Married men between the ages of 27 and 37 while training for your own insurance business with one of the nations largest multiple line companies. For personal interview and aptitude test call Mr. Harper. DRexel 1-0110. Detroit.

BRICK LAYERS WANTED. CAL after 6. FE 7-0060.

BARBER OR APPRENTICE. 330 S. Saginaw St. FE 2-3396.

DESIGN ENGINEER
required by growing company manufacturing Air Compressors, Hydraulic and Pneumatic Valves and equipment for aircraft use. Write or phone MYrtle 2-2711.
M & C MFG. CO.
118 Indianwood Rd. Lake Orion

DIE DESIGNERS, DETAILERS CHECKERS
50
MEN WANTED
DAY & NIGHT SHIFTS
58-HOUR MINIMUM
AND
TOP RATES
4½ YEAR PROGRAM
WHY DRIVE TO DETROIT?
LAFAYETTE ENG. CO.
2619 DIXIE HWY OR 3-9066

DRAFTSMAN-DETAILER, PERMAnent job. Paid vacation & medical benefits. Profit sharing. MI 4-7373. Ask for Mr. Rofe.

EX-NAVY PETTY OFFICERS
Return to active duty in rate. Details, FE 4-5173.

EXPERIENCED WASHING Machine repairman. Must have experience on automatic washers and dryers. Steady work, vacation with pay, salary and commission. Must furnish references. All information confidential. Roy's Replacement Parts and Service Co., 96 Oakland.

EXPERIENCED TOOL AND DIE maker. Apply Thomas Die and Stamping Co. 2170 E. Walton Blvd.

EXPERIENCED GROOM - SINgle, live in Bloomfield Open Hunt. MI 6-2581.

FOOD PLAN EXCELLENT COMMISSIONS. GOOD OPPORTUNITY FOR ADVANCEMENT. CALL BETWEEN 9 AND 5. 736 W. HURON ST. PONTIAC.

Experienced Salesman
TO SELL NATIONALLY ADVERTISED HEATING AND AIR CONDITIONING EQUIPMENT.
Excellent Opportunity
A. Elbling & Sons
SEE MR. JANKA
73 S. PARKE ST.

HARDINGE LAPHE OPERATOR, Precision work
L-A-Y AND CO
3575 S. Commerce Rd. Walled Lk.
EMpire 3-3091

INDUSTRIAL ELECTRICIAN WITH motor experience, age 30 to 40. Apply personnel Dept. General Motors Proving Grounds, Milford, Mich.

JOBS FOR MEN

Sales Accounting Beg.	$400
Mechanics	$330
Sales Promotion	$445
Manager Trainee	$300
Machine Tool Trainee	?

CAREER CENTER
B-1 Riker Bldg.
FE 8-0416

LINOTYPE OPERATOR AND a machinist operator by small p.m. daily expanding its crew. Permanent. Operator to set straight matter, heads, ads on 31 and 14; machinist operator to handle G4-4 mixer, maintain 5 machines. 2 TTS units, perforator. Rate well over $2.00. City offers pleasant living, is in good hunting, fishing, recreational area, has rapidly expanding college. Open now! Phone Publisher collect or write Times News, Mt. Pleasant, Mich.

MAN FOR DRY CLEANING route. Apply Main Cleaners, 4480 Elizabeth Lk. Rd.

MECHANIC EXPERIENCED PONtiac Products. Mechanic in small community. In reply state age, experience and salary expected. Pontiac Press Box 59.

MEN WITH BLASTING OR MINing experience. Call Triple A Blasting Service, Rochester, OL 1-6645.

MEN VETS TRAVEL
18 to 27. Travel U.S. West Coast and return. Transportation furnished. Average earnings $75 weekly. Drawing account. See Mr. A. Lo Costo, Roosevelt Hotel, 10 to 1 p.m. No phone calls.

MEN
SALES - CLERICAL - TECHNICAL
PONTIAC
Employment Service
18 W. Huron St. FE 4-2551

MANAGER, PAINT STORE ROCHester. Experience preferred, but not essential. Warfield, MI 4-0910.

MIDWEST
FOR MEN

Bookkeeper	$450
Draftsman	$500
Office mgr. trainee	$300
Junior accountant	$300
Office boy	$260

406 Pontiac State Bank Bldg.
FE 5-9227

MEN WANTED
SALES AND SERVICE
If you are between the ages of 21 and 50, have a car, and can furnish references, and are interested in earnings opportunities of $100 or more per week, we would like a personal interview with you. Apply 1064 W. Huron St.

PONTIAC MOTOR DIVISION
Has Openings for
SENIOR DESIGNER
8-10 years body or sheet metal design experience.
LAYOUT MAN
2-4 years experience as body or sheet metal layout man.
SENIOR DETAILER
2-4 years sheet metal, body or mechanical detailing experience.
ELECTRICAL ENGINEER
For welding operations.
CIVIL ENGINEER
Apply
SALARY PERSONNEL
Glenwood Avenue
Pontiac, Michigan

PLACE A "LOST AD." Call FE 2-8181 for an ad to recover a loss. Dial FE 2-8181 for an ad-writer. Say "charge it."

Help Wanted Male 6

MOVING TO A NEW LOCATION. Have need for 4 top caliber men to complete our sales force. For a real money making opportunity see Jim Harrison, sales manager KELLER-KOCH, Inc. Chrysler-Plymouth Dealer 479 S. Woodward, B'ham

O'NEIL

NEEDS SALESMEN. CALL FOR APPOINTMENT

RAY O'NEIL, Realtor
62 S. Telegraph Rd. Open 9-9
Phone FE 3-7103 or FE 5-7292
Co-operative Real Estate Exchange

POLICE CADET
City of Pontiac, high school graduates can gain experience working in Police Department. Requirements: Age 17-20, height 69" to 76". Weight proportional. Good physical condition. Desire to become police officer upon reaching the age of 21. Apply personnel office, city hall, 35 S. Parke.

PINBOYS, EVENINGS AND WEEKends, Motor-Inn Recreation. FE 5-6032.

POSITION AVAILABLE FOR parts truck driver for local GM dealer. Must be able to qualify for Chauffers license. Excellent working conditions. Paid vacation unexcelled hospitalization, group insurance plan. A good opportunity for the right person. Pontiac Press Box 83.

REAL ESTATE SALESMEN
Increase your earnings in a well established office in good west side location.

J. R. HILTZ
REALTOR
Real Estate and Insurance
1011 W. Huron FE 5-6181

Real Estate Broker or Salesman
Increase your earnings on each sale.
AND WIDEN YOUR INVESTMENT OPPORTUNITIES.
One Commercial and One Industrial Specialist
OF HIGHEST CALIBER WITH SEVERAL SUCCESSFUL YEARS BACKGROUND WILL BE INVITED TO JOIN A TEAM OF HARD HITTING SPECIALISTS IN OTHER LINES.
Firm is owned by members, all profits go to members. No investment required. Option to participate in all investments with capital gain advantage.
Firm has had many years diversified experience; owns modern completely equipped, well located office building; has competent secretarial staff and ample capital for investment. Profits last year broke all previous records. Sound good? Write us a letter to Box 35, Pontiac Press. We may both be glad you did. Strict confidence will be observed.

REAL ESTATE SALESMEN
Have open time for 2 additional full time salesmen with firm covering large area in several offices. Members of Co-op Real Estate Exchange and Multilisting exchange. Prefer experienced salesmen with desire for advancement and high earnings. Contact Gordon Ladd, OR 3-9561.

RETIRED PATTERN MAKER wanting part-time work FE 2-0412

Salesmen
Real Estate
Have openings for alert young men Experienced in selling. Plenty of listings; advertising & contacts. Earnings unlimited.
To Buy—To Sell—To Trade
YOU BUY IT—WE'LL INSURE IT
MAHAN
REALTY CO., REALTORS
Co-operative Real Estate Exchange
FE 2-0263
1678 W. Huron
NEXT DOOR TO BRANCH POST OFFICE

SHAPER OPERATORS. MILLING machine operators, grinder operators. Must show qualified experienced card. Apply at Central Tool and Die Co., 690 Maple Rd., Birmingham, Route 4.

TOOL AND DIE MAKER. MUST be journeyman, Skuttle Manufacturing Co., Milford, Michigan.

THREE A-1 WARNER - SWASEY Turret Lathe operators. Must set up own jobs. Top wages. 58 hour week. Ottersen Machine Products, LI 6-0610.

WANTED: SALESMAN AT ONCE. P. W. Dinnan, 66 W. Huron St.

WANTED: FIRST CLASS METAL bumper. No other need apply. MI 4-4016.

WHOLESALE DISTRIBUTOR wants young married man, high school graduate, anxious to learn business by starting as combination warehouse man and truck driver, leading to future sales career. Pontiac Press Box 67.

Help Wanted Female 7

ATTORNEY'S SECRETARY
Prominent attorney would like competent person for his office. Must be able to handle people. See Nancy at Career Center, B-1 Riker Bldg. FE 8-0416.

CAREER OPPORTUNITY WITH nationally advertised Beauty Counsellor corporation. Excellent income. Flexible hours, full or part time. FE 2-2759.

BIRMINGHAM
IMMEDIATE OPENINGS
General office, secretaries, bookkeepers and waitresses. No domestic Birmingham Employment Service, 139 W. Maple, Birmingham, MI 4-4284.

CLERICAL
Girl for general office work. Pleasant working conditions in modern offices. Call Mr. Shaw MI 6-0100.

CASHIER IN LADIES READY TO Wear shop. Not over 35 years of age. Neat appearing, pleasing personality. Write giving age, experience. Pontiac Press Box 69.

CLERK-TYPIST
Preferably with some experience in cost work. Apply Pontiac Press Box 84.

Clerical Girl
Must be accurate & have good handwriting. Position is permanent, with better than average hours.
ARTHUR'S
48 N. Saginaw
COST DEPARTMENT
Fine opportunity for person with mathematical background. Experience desirable, but any qualified worker will be considered. Benefits include fully-paid life and hospitalization insurance. Applicants should be able to start about March 5.
APPLY IN PERSON, MON. THRU FRI.
PONTIAC VARNISH CO.
FE 4-3521 30 Brush St

CREDIT HELP
CASHIERS
Experienced cashiers and credit help. Full time positions open. Apply Mr. Harry George's Newports 74 N. Saginaw.

EXPERIENCED SHIRT - SLEEVE presser operator and folder. 3 days week. Good wages. 10 W Pike St.

EXPERIENCED ASSISTANT COOK for year 'round steady position with salary and paid vacation. Must have own transportation or live in. For appointment call EM 3-8342.

EXPERIENCED BEAUTY OPERator, for Birmingham Salon. Midwest 6-4434 days and Lincoln 3-9706 after 7 p.m.

EXPERIENCED GIRL FOR housework and care of children. By week. References. FE 2-7019.

HIMELHOCH'S
Are offering excellent sales opportunities for exceptional sales people. 38 hour week. Salary and commission. Apply Manager.
BIRMINGHAM
188 W. Maple

HOUSEKEEPER 25 TO 50 YRS. old. General housework. 2 adults. Plain cooking. No laundry. $20 a week. Pvt. apts. with bath and radio. Pontiac Press Box 80.

HOUSING AIDE
Pontiac lakeside homes project, salary $4,043 to $4,697. Position involves accepting applications and interview applicants for housing. College training and-or experience in a phase of social work is desired. Sick leave, vacation and pension plans; apply Personnel office, City Hall, 38 S. Parke.

JOIN THOUSANDS OF HOUSEwives, who are earning good income representing Avon Cosmetics right in their own neighborhood. It's easy, pleasant, and profitable. For information, call FE 4-4509.

LIKE PEOPLE
Finance Company needs a girl who likes to talk with people, take payments, do typing. High school graduate not over 26, single. Resident at least a year or more. FEderal 3-7181 from 10-5.

LADY FOR BABYSITTING AND light housekeeping. FE 2-2720

EXPERIENCED SHIRT - SLEEVE presser operator and folder, days week. Good wages. 10 W Pike St.

MUSIC
Keyboard Knowledge permanent good future. Must have car. Write Pontiac Press, box 4.

OPERATOR TO TRAIN FOR PART time radio dispatcher, common carier. Write Pontiac Press Box 99.

PART TIME MORNINGS. CREDIT reporting by phone. National concern. Type 30 words per minute. Near Tel-Huron. Write Manager Retailers, P. O. Box 259, Detroit 31, or call WO 3-4181.

PONTIAC GIRLS

COST CLERK	$300
SWITCHBOARD	$250
STENOGRAPHER FOR MODERN OFFICE	$260
RECENT GRAD FOR NEW OFFICE	$230
ACCOUNTS PAYABLE AND RECEIVABLE	$240
CREDIT CLERK	$240
LITE BOOKKEEPING	$240
GENERAL CLERICAL	$225
RAPID TYPIST	$333
FIGURE CLERK	$235

MIDWEST
406 Pontiac State Bank Bldg.
FE 5-9227

PERSONAL TRAINEE
Young girl between ages of 20 and 25 to train as a professional interviewer. Must have sales type personality. Please call Miss Wertheimer at MIDWEST, EMPLOYMENT FE 5-9227.

PRACTICAL NURSE AVAILABLE. OR 3-5821.

REGISTERED NURSE OR REGISTered practical for 12 midnight to 8 a.m. shift 2 nights a week. Call Avon Center Hospital, Rochester, OL 1-0381.

RELIABLE GIRL FOR LIGHT housework & care of children 5 days a week. Live in. Call Sunday or after 7:00 weekdays. OL 1-6323.

RESPONSIBLE WOMAN TO TAKE charge in laundry. High school education required. Apply Bloomfield Hospital between 10 and 3.

Stenographer
$2,821-$3,081 a Year
Interesting career position with Oakland County Friend of the Court. Age 22-32, paid vacations and sick leave. Life and hospitalization insurance and retirement benefits. Apply Personnel Office, Oakland County Bldg., 2 Lafayette St., Pontiac. FE 3-7151.

SALESLADIES
LADIES' COATS
LADIES' DRESSES
CHILDREN'S WEAR
Must be experienced, steady position, good salary, commission, 40 hour week, other benefits.
George's-Newport's
74 N. Saginaw St.

Unlimited Earnings for Housewives
Due to the great demand for our newly perfected product, we must place several representatives on Pontiac and vicinities. Full or part time use of car necessary. For interview call FE 8-1134

45 TO 65 YEARS, HOUSEWORK and care of 4½ yr. old while widow works. $12. Live in. FE 2-7740.

WANTED
2 I.B.M. TYPISTS
BILLING MACHINE
Temporary Assignment
Top Rate
Contact Dorothy Johnson, 394 Lowell St. (bet. Joslyn & Perry).

Russell Kelly Office Serv.

WANTED: OFFICE ASSISTANT must like children and should type. Write Box 24 Pontiac Press

WHY WAIT!
FOR A JOB WITH AN OPPORTUNITY? SEE US!
PONTIAC
Employment Service
18 W Huron FE 4-2551

WOMAN TO CARE FOR HOME and two school age children while mother works. Must live in. $20 per week. Near 14 Mile and Woodward. Phone MI 6-2938 after 6 p.m.

WOMAN TO CARE FOR 2 CHILdren and home. 5 days, live in. Call after 7 p.m. FE 8-2706.

Help Wanted 8

COUPLE WANTED TO TAKE care of a 15 unit Apt. State qualifications. Reply Pontiac Press, Box 63.

MEN, WOMEN, YEAR ROUND OPportunity on established Watkins route. Earn $2 to $3 per hour. Car necessary. Apply 150 N. Perry.

REAL ESTATE SALESMEN, OR Saleswomen. Full or part time. Low cost housing project. Plenty of floor time. Earnings unlimited. Apply at 412 W. Huron. See Jim Williams, Russel Young, Realtor.

Instructions 9

DRIVING LESSONS. PONTIAC Drivers' Training. Days, Eves., and Sunday. FE 2-4887.

TUTORING, ENGLISH, GERMAN, Reading, Arithmetic. FE 2-5055.

Work Wanted Male 10

BOY, 19, WANTS STEADY WORK of any kind. FE 2-3258.

CARPENTER AND CABINET work new and repair. OR 3-4857.

CARPENTER AND CABINET work. New and repair. D. B. Murdock, FE 2-7861.

CARPENTERS, ALTERATION AND repair. FE 8-2794 FE 4-4168.

CABINET MAKER AND CARPENter, Kitchen & specialty. FE 4-5000.

CARPENTRY, CABINETS, FORmica work. Attics finished. Recreation rooms. Repairs. EM 3-4779.

CARPENTER WORK NEW AND repair. FE 4-4210.

ELECTRICAL WIRING LICENSED Ed. Murray FE 2-8657.

MAN AND WIFE DESIRE WORK Day or night. FE 4-4246 bet. 9 and 5:30.

McCLENDEN CONSTRUCTION CO We build, remodel, interior & exterior decoration. Phone OR 3-9654

PLUMBING WORK WANTED Reasonable. FE 5-1048

Responsible man with family urgently needs work of any kind containing labor. Call OA 8-2026.

WALL SERVICE. WALL BOARD installed. Cement joints & nails. Ready for paint or paper. Very particular. Free estimates. MY 3-7201.

Work Wanted Male 10

YOUNG MARRIED MAN DEsires farm job with excel. pay. 2149 Greer, Keego. FE 8-0681.

WOULD YOU GIVE A PAROLEE a chance? Young man 22, needs a job of any kind before he will be released to return home. If you have a kind heart and a job, please call his father at FE 4-8806.

Work Wanted Female 11

1 DAY SERVICE. IRONINGS, $3 bushel. Pick-up and delivery. FE 8-2316.

2 LADIES DESIRE NIGHT WORK in down town area from 4 to 10. Waitress, experience. FE 8-2673.

2 WOMEN WANT WALL WASHing and cleaning. FE 7-0223.

LADY WANTS WORK AS HOUSEkeeper with no other woman in charge. Best of references. FE 4-1667.

IRONINGS $3 A BUSHEL. GOOD work. 84 Mary Day. FE 2-4001.

IRONING, $3 PER BUSHEL. FE 5-3952.

IRONINGS, PICK UP & DELIVER. FE 2-9095.

MIDDLEAGED DEPENDABLE lady desires babysitting eves. & Sat. & Sun. FE 4-9819.

MIMEOGRAPHING, TYPING, SECretarial Service. EM 3-2842.

TYPING AND CLERICAL WORK done in my home. OR 3-2464.

WANTED WASHINGS AND IRONings. FE 5-9988.

WASHING AND IRONING, $5 bushel. OR 3-6138.

WASHINGS WANTED. PICK-UP and delivery. FE 4-8469.

WANTED WASHINGS AND IRONings. Will pickup and deliver. Phone FE 4-1953 or FE 3-7206.

WOULD LIKE IRONING TO DO IN OWN HOME. BY THE PIECE. 3654 ½ AUBURN AVE. FE 4-4149.

Building Service 12

A-1 CUSTOM CARPENTERS. Rough and finish. EM 3-8601.

A SET OF BLDG. PLANS DRAWN for any type building. EM 3-4931. EM 3-4519.

AIR COMPRESSORS, AIR TOOLS. Power generators, heaters, sanders, etc. Operated. Subs.
JACKSON'S RENTAL
67 W Montcalm FE 4-5240

ADDITIONS
Bathrooms, including septic tank, hot water heaters. Jet pumps, kitchen sinks and cupboards. Partitions changed. Cash or terms 1 to 5 yrs. For free estimates call:
MICHIGAN HOME REMODELERS
3377 W. Huron FE 4-5063

A-1 CEMENT WORK
LLOYD MONROE
FE 4-6866

BLOCK, BRICK, CEMENT WORK & fireplaces. FE 2-2468.

BRICK, BLOCK AND CEMENT work. Also chimneys. No job too large. Residential and commercial. Guaranteed work. Ph. FE 4-8094.

CUSTOM BUILDING, F.H.A. Financing, Modernizing. FE 4-5470.

CEMENT & BLOCK
work. FE 8-0782

CEMENT IS OUR SPECIALTY. Floors, basement. EM 3-4879.

ELECTRICAL WIRING LICENSED Ed Murray FE 2-8657.

FLOOR SANDING, OLD FLOORS a specialty. Call Bill's. FE 2-5789

FLOOR LAYING, SANDING AND finishing. 10 years experience. Modern equipment, exact work. Free estimates. John Taylor OR 3-1616.

FLOOR LAYING SANDING & FINishing. C. Bud Bills. FE 8-2080.

FLOOR SANDING LAYING, FIN R. Gardner, 491 Central FE 2-7519.

GENERAL BUILDING REPAIR. Brick, stone, cement work. Plastering and tile work. FE 4-2290.

GUARANTEED ROOFS, ALL kinds. EST 1918. Hurgus Marsh, 353 N. Cass. FE 3-3021. FE 2-8946.

HOUSE MOVING, FULLY equipped. FE 4-8450. L.A. Young.

JOS. FLEMING FLOOR LAYING Sanding, finishing 155 Edison. Ph. FE 2-4405.

LATHING AND PLASTERING. New and repair. FE 4-0274.

MASONRY
CONTRACTOR
Brick and block Veneer work. OR 3-1139.

PONTIAC HARDWOOD FLOOR "Where Quality Comes First" LAYING, SANDING, FINISHING Licensed Contractors. FE 3-7647.

PLASTERING AND REPAIRS. All work guaranteed. Reasonable rates. FE 2-6864.

ROOFING, SIDING AND ALL MODernization alterations. Special deal for January and February. D & M BLDG. SERVICE FE 2-7004 Eves. OR 3-2276. FE 2-8245

R. O. SNYDER FLOOR LAYING Sanding and finishing. Phone FE 5-0592.

Winter Prices Now in Effect On All Remodeling
Garages
Combination Storm Sash
Roofing
Siding
Additions
Attics finished
Porches enclosed
Kitchen remodeling
No Down Payment
Terms
O & M Construction Co.
2260 Dixie Hwy FE 2-1211

Business Services 13

ALL MAKES OF FOUNTAIN PENS repaired by factory trained men at our store. General Printing & Office Supply Co., 27 W. Lawrence St. Phone FE 3-0135.

APPLIANCE SERVICE
We service all makes of refrigerators, washers, radios, cleaners and all types of small appliances. ROY S. 96 Oakland Ave. FE 2-4021.

A & B TRENCHING
Footings, water line, field tile. FE 5-9961.

BLOOMFIELD WALL CLEANERS Walls and windows. Reasonable. Free est. No obligation. FE 2-1631.

CARPET LAYING, SEWING, binding. Any repairs. Carpet cleaning on location or shop. Self employed, exp. man. Call anytime. TYler 5-0137 or FE 3-7385.

CHIMNEY WORK
We specialize in chimney cleaning, repairing, rebuilding or building new chimneys. Also build and install wire baskets on chimneys. Fireplaces and incinerators cleaned and repaired, also all kinds of furnace work. Local registered company. FE 5-3701.

DRY WALL BY MACHINE. FREE estimates. No job too big or small. FE 5-4628.

EXPERT TREE TRIMMING & REmoval. Ph FE 5-6563 or OR 3-2000.

ELECTRIC MOTOR SERVICE. Repairing & rewinding. 218 E. Pike. Ph. FE 4-3981.

FURNACES CLEANED AND REpaired. Chester Nelson, FE 5-1788.

FURNACES, VACUUM CLEANED and repaired. Oil burners, gas, and coal. Work guaranteed. L & M Sheet Metal. FE 5-9213.

HEATING SERVICE
Gas, oil burners and furnaces cleaned and serviced. All makes. Day or night. FE 4-1067. Day OL 2-9161. WAYNE HEATING CO.

OPEN LATHE TIME QUOTED OR T.M. FE 2-4492.

PLASTERING, NEW AND REpair. Carl Burton. FE 4-0028.

PLUMBING AND HEATING. H. S. Compton & Son. FE 4-3767 or OR 3-5076.

ELECTRICAL
SEWER CLEANING
Sinks—Sunday Service. FE 4-2012

TREE TRIMMING AND REMOVal. Free estimate FE 2-6019. FE 4-5324.

Bookkeeping & Taxes 14

ACCOUNTING & TAX SERVICE
INCOME TAX
Edw. Hawley FE 2-2602

Dressmaking, Tailoring 16

DRESSES, SUITS, COATS & Alterations. 191 E. Huron. FE 4-7074.

Furniture Refinishing 16A

ACE SEAT COVERS.
Cut, sewed and installed.
Leather and trim repair work.
ALSO
Income tax service.
381 S. Saginaw FE 5-6889

REPAIRING ANTIQUES A SPEcialty. FE 5-6762, FE 5-7332.

CARNIVAL by Dick Turner



"I've just been handed a note! As a public service we wish to announce that the scheduled speech by Senator Smelt has been canceled!"

Income Tax Service 17

AA INCOME TAX SERVICE
Daily and Sunday
Fast Service—Plenty of Parking
Wayne Garrett
FE 5-6889 381 S. SAGINAW.

ACCOUNTING AND BOOKKEEPing. Income tax specialist. FE 8-1226 John Zurbrick

ACCOUNTANT AND TAX CONSULtant A. G. Wodek, J. Sutherland. Perry Shopping Center. FE 8-2431. Open daily, evenings and Sunday.

AN INCOME TAX RETURN PREpared in your home by qualified accountant with masters degree. Appt's. FE 3-7534.

ACCOUNTING & TAX SERVICE
FE 2-2602
Home calls by appt.
Ed Hawley Office: 1041 Argyle

BOOKKEEPING AND TAX SERV. L. Fitzwater
FE 2-2137 98 W. Huron FE 8-1024

INCOME TAX SERVICE. YOUR home or mine. FE 4-8703.

INCOME TAX SERVICE IN YOUR home. OA 8-3321.

INCOME TAX REASONABLE. OR 3-5306 week days, OR 3-0364 after 6:15. Home appointments.

SAVE MONEY
Let us file your return for you. 43 Clark St. FE 4-1444 for appt.
INCOME TAX SERVICES
J. ODELL
PHONE EMPIRE 3-3125

WORKING MAN'S INCOME TAX service. 21 East Tennyson off Baldwin Ave. 9 a.m.—9 p.m. FE 8-1137.

Laundry Service 18

LACE CURTAINS PLAIN OR RUFFled. Beautifully finished Pontiac Laundry. Phone FE 2-8101.

FOR FAMILY LAUNDRY SERVice. Ph. Pontiac Laundry. FE 2-8161.

Moving & Trucking 19

AA-1 MOVING, TRUCKING. LOW rates. Good service. FE 5-3571 anytime.

A-1 MOVING—HAULING
EXCELLENT SERVICE
Reasonable Rates FE 5-3458

A-1 HAULING ANYTHING, ANYtime. FE 5-6244.

BEDFORD MOVING
Local & Long Distance—FE 2-8787.

GEN. LIGHT HAULING OF RUBbish, furn. & moving. FE 8-2582.

INCINERATORS CLEANED. ASH or rubbish hauled. Clean up. FE 4-5134.

LIGHT AND HEAVY HAULING. At any time. FE 8-0095.

LIGHT HAULING. CALL FE 8-1942, or FE 4-0647.

LIGHT HAULING.
Call FE 5-7525.

LIGHT TRUCKING AND MOVING, ashes and rubbish hauled. FE 2-1017.

LIGHT TRUCKING AND HAULing. FE 8-2135.

LIGHT HAULING — ASHES — anything — anytime. Phone FE 5-2020.

MAN WITH ¾ TON TRUCK wants work. FE 4-9421.

LIGHT AND HEAVY TRUCKING, rubbish hauled. Sand fill dirt and gravel. FE 2-0603.

O'DELL CARTAGE
Local and Long Distance Moving. Phone FE 5-6806.

REDUCED RATES
Large van to serve you. Smith Moving. FE 4-6864.

Trucks to Rent
TRUCKS, TRACTORS
AND EQUIPMENT
½ Ton Pickup, 1½ Ton Stake and Dump Trucks.
Pontiac Farm and Industrial Tractor Co.
825 S. WOODWARD
Open Daily Including Sunday
FE 4-0481 FE 4-1442

UNWANTED ARTICLES REmoved free of charge. FE 4-4696.

VET WITH 2 TON STAKE TRUCK wants hauling. FE 4-4088.

WANTED LIGHT HAULING, ALL kinds. OR 3-0284.

Painting & Decorating 20

A-1 DECORATING — PAINTING and wall papering. Call or estimate. FE 4-0255.

A-1 PAINTING INTERIOR, & EXterior. 10 per cent disc. for cash. Guaranteed. Free est. FE 4-9206.

A-1 PAINTING, PAPERING
Mason Thompson, FE 4-8364

A-1 PAINTING, PAPERHANGING Paper removd. Estimates. FE 4-6918.

A-1 INTERIOR DECORATING REASONABLE
FREE ESTIMATES OR 3-1626

CUSTOM DECORATING, WALL papering, steaming service. Commerce, EM 3-3435.

PAPERHANGING AND PAINTING, plaster repair. FE 7-0932.

PAPER HANGING. 25 YRS. EXP. Reasonable rates. FE 4-2171 — FE 4-6829.

PAINTING AND DECORATING guaranteed. Immediate service. FE 5-5006.

PAINTING AND DECORATING. 26 yrs. exp. Winter prices. FE 5-2860.

PAINTING PAPERHANGING
WALLS CLEANED
TUPPER OR 3-7061

Painting & Wall Washing
Free estimates. FE 2-2706

Physio-Therapy 21A

SWEDISH MASSAGE & THERAPY. Special foot technique. 72 Elm St. FE 4-2851.

Television Service 22

COPENHAVER'S RADIO & TV repair. 596 W. Huron. Night service calls. FE 4-5607.

DAY OR NIGHT TV SERVICE. FE 5-1296 or FE 5-8390
M. STRAKA

GUARANTEED TV REPAIR, ANY MAKE. FE 4-9736. CONDON'S RADIO & TV. 127 S. PARKE ST.

JOHNSON'S RADIO AND TV SERVICE
45 E. Walton Blvd. FE 4-7601

TUCKER'S RADIO-TV FE 5-3714. FE 4-3869. 168 E. Pike St.

Typewriter Service 22A

TYPEWRITERS AND ADDING MAchine repairing. Expert work. General Printing and Office Supply Co., 17 W. Lawrence.

TYPEWRITERS RENTED
Mitchell's, 123 N. Saginaw St.

Upholstering 23

EAKLE'S CUSTOM UPHOLSTERing. 8174 Cooley Lake Rd. EM 3-2041. Free estimates.

THOMAS UPHOLSTERING
34 S. TELEGRAPH FE 5-8838

SLIPCOVERS, DRAPES & BEDspreads. Your material. FE 5-5797.

Lost & Found 24

FOUND: BLACK AND BROWN male hound puppy. Red collar, Huron St. FE 5-9290, or FE 2-4372.

LOST: 1 CRAFTSMAN TOOL BOX with refrigeration tools. Reward. Drayton Plains area. Call FE 4-4852.

LOST: GLASSES WITH BLACK and transparent frames with chrome side frames. Please notify. FE 4-0526.

LOST: GERMAN SHEPHERD. Black & silver with sable face. Slightly crippled in hind quarters. Answers to name of "Zipper." Reward. EM 3-9191.

LOST: PART GOLDEN PERSIAN male cat. Tail partly shaved. Phone FE 2-8111, ext. 681. Sat. and Sun. FE 2-4270.

LOST: BROWN, MAN'S BILLFOLD containing important papers and $87.00. Please return to 22 School St., Apt. 3 or call FE 5-1388.

LOST COLLIE, NAMED PRINCE. Vic. Ellis, Lk. estates. FE 2-1545.

LOST—COLLIE, FEMALE, VERY friendly. Named "Maggie". OL 2-1661.

LOST: GLASSES WITH BLACK and transparent frames with chrome side frames. Please notify. FE 4-0526.

LOST: PART COCKER — COLLIE puppy, all black except for white on chest and back feet. Vicinity Grogeland in Drayton Plains. Child's pet. OR 3-1824.

LOST: THOROUGHBRED SHEPherd dog. Will answer to the name of "Sparky". 3062 Lakeview Dr., Milford 2 Michigan. FE 4-6749. Reward.

LOST: BLACK WALLET IN DOWN town Pontiac. Keep money and return wallet of late husband. MYrtle 3-3822.

LOST YOUR PET? WANT TO give one a home? FE 5-9290. Michigan Animal Rescue League.

Hobbies & Supplies 24A

MOVED TO A NEW LOCATION. Most modern camera store and finishing plant in Pontiac. All popular cameras and photo supplies on easy terms. Many specials and see the latest in electronic photo finishing.
PADDOCK FILM SERVICE
1032 W. Huron E 5-8753

NEW SCRABBLE SETS $3. PAINT By number sets, $1.00 up (frames to fit) BACKENSTOSE 19 East Lawrence. FE 2-1414

Notices & Personals 25

AAA PRIVATE DETECTIVES Specializing in Domestic work. Licensed, 30 years ex. FE 5-5201.

Aerotred Knapp Shoes
Fred Herman
2070 Airport Rd OR 3-1592

AUDIVOX HEARING AID, RM. 10 101½ N. Saginaw. FE 4-0539.

AUTO DRIVERS! $7.26 QUARTERly buys $10,000-$20,000 bodily injury and $5,000 property damage liability. LI 6-1683. Write Insurance 212 Redruth, Clawson.

BIRTH CONTROL CLINIC
1st and 3rd Fridays
9:30 a.m. to 11:30 a.m.
Free Advice
OAKLAND COUNTY
PLANNED PARENTHOOD
15 W. Huron FE 3-7151

CHILDREN'S SEWING CHUBBIES a specialty! Also alterations, men & women. FE 2-4614.

100 WEDDING INVITATIONS, $7.50 Sutherland Studio, 18 W. Huron. Printed napkins—Fast service.

HAY RIDE, WINTER SPORT PARTIES. FOOD FURNISHED. FE 2-3231.

DAINTY MAID FOR SUPPLIES Mrs. Burns. FE 2-8814, 93 Mark.

IN DEBT?
IF SO,
Let US
Give You 1 Place to Pay
Ease Your Mind
Restore Credit
WE ARE NOT A LOAN COMPANY
MICHIGAN CREDIT COUNSELLORS
41½ South Saginaw St. FE 8-0456
Above Oakland Theater

REDUCE
Overweight? Tired? Constipated? Do you need help in reducing? Watch pounds and inches melt away. Call today. FE 4-4131.

SPECIAL COLD WAVES $5.50 Dorothy's 500 N. Perry. FE 2-1244. Open Fri. Eves.

TAKE YOUR STAND THEN DEmand Fina Foam for cleaning rugs and upholstery. Waite's Notions.

WTD FOR PLAY COSTUMES of 1920s. Contact Pontiac High School.

Wtd. Children to Board 26

CHILDREN LOVED AND CARED for. FE 7-0211.

DAY CARE FOR CHILDREN. Licensed home. EMpire 3-8012.

Wtd. Household Goods 27

FURNITURE NEEDED
Entire home or odd lots. Get the top dollar. Will buy outright or sell it for you. B. B. Community Sale. Phone OR 3-2717.

LET US BUY IT OR AUCTION it for you. OA 8-2681.

ONE OF PONTIAC'S LARGEST furniture buyers. Cash waiting. FE 4-7881.

WANTED TO BUY ALL TYPES of furniture. Phone FE 2-5523.

WANTED FURNITURE
If you have anything for sale and want prompt, courteous service and the highest price in cash, call —
OAKLAND COUNTY'S LARGEST USED FURNITURE BUYER
FE 2-2806

WTD: FURNITURE, ANTIQUE dishes, and old lamps. MY 2-1521.

Wtd. Miscellaneous 28

42 x 72 DRAFTING BOARD IN good condition. MA 5-3486.

WANTED: ACREAGE IN GRAYling area. Doesn't necessarily have to be water frontage, although would consider lake or river frontage. Will trade cash or buy on land contract. Call OLive 2-7858, M. Wilkie.

WANTED TO BUY: GOOD USED typewriter. FE 5-6902, ask for "Chet" only! This is going to be a gift.

Money Wanted 28A

WANTED TO BORROW: $1500 AT 6 per cent per annum. Repayable at $360 per year plus interest. Have equity in land contract as security. Pontiac Press Box 75.

Warted to Rent 29

WANTED: 3 BEDROOM, UNFURnished house by responsible businessman. FE 5-8525.

WANTED TO RENT OR LEASE, small Hamburger Grill or Coney Island on bus line. Reasonable. Give details. Write Pontiac Press Box 114.

Share Living Quarters 30

FOR MOTHERS ONLY. CHILD care available. FE 5-6340.

GIRL, 23 WOULD LIKE TO SHARE apt. with another girl. FE 3-2604.

REFINED GIRL WISHES COUPLE or two working girls to share new home. Everything furn. Near Sylvan Center. Call MA 5-3177 before 8:30 p.m.

1 OR 2 BOYS TO SHARE LARGE Apt. with 2 other boys. No drinkers. FE 5-7808 or FE 2-5236.

Wtd. Transportation 31

GIRL WANTS DAILY RIDE FROM CARROLL LAKE RD. TO PONTIAC. SHARE EXPENSES. CALL EMPIRE 3-0161.

Wtd. Contracts, Mtgs. 32

Cash Waiting
For good contracts call or see Mr. Johnson personaly for quick, courteous action.
A. JOHNSON, Realtor
1704 S. Telegraph Rd.
FE 4-2533

CASH
Don't give your contract or equity away. We have unlimited cash waiting for all types of contracts. No charge for estimates. Call us today. Ask for Ted McCullough.
FE 8-0441 or FE 5-9975
J. C. HAYDEN
86 E. Walton Realtor

ACTION!
On the sale of your Land Contract. If it is what we are looking for we will buy them or place them for you within 24 hours. See us for the fast service you are looking for. No contract too large or too small.
Edw. M. Stout, Realtor
77 N. Saginaw Street. Ph FE 5-8165
Open eve. till 8:30

TO GET THE MOST FOR YOUR land contract. Realtor Partridge is the "bird" to see. 1050 W. Huron St. Phone FE 5-8316.

CASH FOR LAND CONTRACTS. H. J. VanWelt, 5440 Dixie Hwy., OR 3-1355.

IMMEDIATE CASH FOR YOUR land contract or equity in your home.
K. L. Templeton, Realtor.
333 Orchard Lake Rd FE 4-4563

WE HAVE
$200,000.00
At our disposal to purchase new or seasoned land contracts for our clients. See me before you sell. ASK FOR BOB MAHAN.
To Buy—To Sell—To Insure
MAHAN
REALTY CO., REALTORS
Co-operative Real Estate Exchange
Open Evenings and Sundays
1678 W. Huron Ph FE 2-0263

$ $ $ $ $ $
Unlimited cash for land contracts. New or seasoned. Reasonable discount. Fast action. CLARK REAL ESTATE. 1362 W. Huron St. FE 4-4213 or FE 4-0492 Ask for Mr. Clark.

WE NEED
LAND CONTRACTS
We will give you a quick cash offer with no additional hidden costs. Early settlement. Give us a phone call today. Free estimates.
Nicholie & Harger Co.
33 W. Huron St. FE 5-8183

QUICK CASH
For your land contracts — you'll like our service — ask for Mr. Dinkel.
WHITE BROS.
REALTORS
5660 Dixie Hwy
Phone OR 3-1295

Wanted Real Estate 32A

Mahan Has Buyers
YOU WANT ACTION
The demand is great. Our sales force is exceptional. We need your listing and will certainly do our utmost to please you. Our 19 years of satisfactory Real Estate dealings in Pontiac assures us that you will be satisfied. We handle all details for financing and closing. Call us today to list your property.
To Buy—To Sell—To Trade
YOU BUY IT—WE'LL INSURE IT
MAHAN
REALTY CO., REALTORS
Co-operative Real Estate Exchange
FE 2-0263
1678 W. Huron
NEXT DOOR TO BRANCH POST OFFICE

LISTINGS NEEDED
Business and commercial properties, acreage or farms. Qualified buyers waiting.
ROY KNAUF, Realtor
3614 W. Huron FE 2-7421 OA 8-3339

WANTED: CITY LOTS WITH SEWer and water. FE 4-9612. Call After 6 p.m.

BUY OR SELL
I will personally buy your property or will sell it for you and show you how to get cash if the price is reasonable. Call now and let us prove it.
R. D. RILEY, BROKER
FE 4-1157 FE 7-0986

TRADES TRADES
In month of January we were successful in making trades of over $150,000 to satisfied clients. We specialize in trades, we do our utmost to satisfy all parties concerned. Large cown payments are scarce, trade your equities. We have numerous listings for trade. Call us and do not feel obligated, we will give you our honest opinion of the possibility of trading your property.
DORRIS & SON
REALTOR FE 4-1557
753 W. Huron
Co-operative Real Estate Exchange

FOR CASH IN A HURRY, sell things through Classified Ads. Anything goes! Dial FE 2-8181.

Wanted Real Estate 32A

LISTINGS WANTED
Myers Real Estate FE 4-4975

WE CAN SELL YOUR HOME
Call FE 8-1134 or MA 6-2503
A. G. ELLIOTT & SONS
31640 N'Western Hwy at M'belt.

Johnson
Johnson can sell your property. Call us for quick action. We have buyers for all types of property, especially 3 bedroom homes with or without basements.
A. JOHNSON, Realtor
1704 S. Telegraph Rd.
FE 4-2533

SOLD
or Not Sold
If your property isn't sold yet it's because it hasn't been listed with—
WHITE BROS.
REALTORS
5660 Dixie Hwy.
Phone OR 3-1295

CASH
For small equities. If you have what we want we will be at your door within 24 hours with cash for your equity. Call now and tell us what you have.
Edw. M. Stout, Realtor
77 N. Saginaw St. Ph. FE 5-8165
Open Eve. 'til 8:30

WILL BUY OR LIST YOUR LAKE property. Purchasers waiting. Office 8800 Commerce Rd. Ph. Pontiac, EM 3-3311
R. F. McKINNEY
UNiv 1-5798

Rent Apts. Furnished 33

1 FURNISHED APT. 1 BLOCK from Gen. Hosp. FE 5-0568, 89 State St.

1 ROOM BACHELOR APT. STOVE and refrigerator. FE 2-0566, 89 State St.

1 ROOM KITCHENETTE AND pvt. bath. 2 employed girls or couple. Adults only. 290 N. Paddock, Alberta Apts.

2 NICE LARGE ROOMS, UTILities. Washing privileges, privat entrance. 209 Norton.

3 ROOMS, UTILITIES FURNished. 2275 Elizabeth Lake Rd. FE 2-1986.

3 AND BATH. HEAT, LIGHTS, gas. Private entrance. 34 School.

3 ROOMS, PRIVATE ENTRANCE and bath. FE 5-9466, 184 Mt. Clemens.

1 LARGE LIGHT ROOMS, MAIN floor, couple or sober gentlemen, near General Hospital. FE 8-2512.

2 ROOM UPPER APT. PVT. BATH and entrance. West Side. ½ blk. to bus. Adults only. 46 James St.

2 ROOMS AND BATH. NICELY furn. Excellent location, west side. Adults only. 102 Washington St.

2 ROOMS WITH BATH, LIGHT housekeeping. FE 5-9

For Sale Houses 43

FOR COLORED
5 rooms and bath. Auto. oil heat, hot water. Venetian blinds. Flooring. $2,000 down. $7,850. FE 5-8710.

OXFORD AREA
New ranch style home with living room, kitchen, 2 bedrooms, utility room and bath, 2 car garage. 100 x 150 ft. lot, 1 block from lake with lake privileges. Price $9,500, terms.
MEAGHER REAL ESTATE
Oxford, Mich. OA 8-3122

NO DOWN PAYMENT NO MORTGAGE COST
Will build on your free and clear lot, 2 and 3 bedroom starter homes with full basement. Or built on our lot with small down payment. Call after 5:30. OR 3-7038.

Grocery
Grocery, meats, SDM license, gas and oil situated on good road close to Pontiac. Real estate with complete set of fixtures and refrigerated show cases, also walk in cooler. $74,000 gross last year. A splendid value at $17,500 with $4,500 down, balance monthly on 7 year contract. Merchandise inventory at cost.

Sawmill
Situated on approximately 4 acres of land on outskirts of Pontiac, completely equipped sawmill doing excellent hardwood business, with several major Pontiac industries. Will gross $100,000 year year. Price of $20,500 includes real estate, 2 trucks, caterpillar tractor, all mill equipment, office fixtures and 5 buildings. Timber contracts available. Owner leaving state.

Roy Annett, Inc.
REALTORS
28 E. Huron FEderal 8-0466
Open Evenings and Sunday 1-4

Will Sacrifice
1951 ranch type bungalow. Owner has increase in family and must sell at once. This lovely 2 bedroom home, located on large lot east of town. Modern in every way. Full price only $6,750. Terms can be arranged.

A Home to Retire in
Approximately 2 acres near city limits. This 4 room modern home with garage and chicken coop, is close to schools and stores. Full price only $8,450 with terms.

IVAN W.
SCHRAM
FE 5-5091 or FE 5-9471
If no answer, ph. FE 5-2564
Open Evenings & Sundays
1111 Joslyn, cor. 3rd. REALTOR
Co-operative Real Estate Exchange

Marshall Blvd.
All white 6 room, 2 story home, plus cedar paneled den. New modern kitchen wired for electric range, new tiled bath, and richly carpeted living room, dining rm., hall and stairs. Painted basement. Luxaire gas furnace and cedar-lined storage closet. 1½ car garage with cement drive. Only $2,500 down, quick possession. Eve. & Sun. call FE 2-7363.

Cherokee Hills
Appealing bungalow with interior charm, having 4 extra large rooms, breakfast room and bath. Full basement with oil furnace, water heater and water softener. 80 ft. frontage with rear garden of fruits and berries, convenient to Donelson and St. Benedict's Schools. Ideal for small family or retiring couple. Price $12,950 with terms, or will trade for 3 or 4 bedroom home. Eve. & Sun. Call FE 2-5662.

JOHN
KINZLER
REALTOR
670 W. Huron St. Phone FE 4-3525
Co-operative Real Estate Exchange

BARGAIN
Morgan Road, off Baldwin. Over 1 acre. Large 5 room modern bungalow. Glassed porch, also 3 room garage house. Good land, fruit, $7,500 cash.
East side large, neat 2 bedroom bungalow. Large carpeted living room. Glassed porch, full basement. Oil furnace, all in A-1 condition. $8,400 cash. Mortgage can be obtained.

PONTIAC REALTY
737 Baldwin FE 5-8275

SEE ANY TIME
SYLVAN VILLAGE, opposite the lake. Big 6 room modern. Fireplace, garage. Move right in. $2,500 down.

WEST SIDE. Large 7 room modern. 1½ baths, gas heat, garage. Webster School.

DRAYTON. Right on Sashabaw road. 8 room modern. Gas heat, large lot, $7,250. Terms.

AUBURN AVE. 5 room modern brick. Fireplace, tile bath, lovely basement. Oil heat, 2 car garage, big lot. Immediate poss. $4,000 down.

JOSEPH F. REISZ
83½ W. Huron St. FE 2-0280
If no answer, ph. MI 4-4419
Co-operative Real Estate Exchange

Partridge
IS THE "BIRD" TO SEE

KNOTTY PINE
Here's a home made to order for a lover of knotty pine, located in beautiful Elizabeth Shores with lake privileges on Elizabeth Lake. Brand new this year. Attractive setting on large 120x127 ft. lot. Three pine paneled bedrooms, colored fixtures in the full bath. Price at just $12,500 on easy terms. It's vacant and ready for immediate occupancy. Will accept trade.

2 FAMILY
Well constructed brick 2 bedroom ranch home with full basement and garage. Located in Drayton Plains. Income of $70 per month comes in from separate brick home in the rear. Out of state owner must sell. Only $4,000 down.

WARD E. PARTRIDGE
REALTOR FE 4-3581
NEW LOCATION AT
1050 W. HURON ST
1½ BLOCKS WEST OF
TELEGRAPH
Open Eve. 7 to 9

HOME IN THE COUNTRY ON A HILL WITH A VIEW

Has 2 bedrooms 1½ baths, 2 floors. Tiled recreation room in basement, oil heat. Nicely decorated and carpeting in living room and dining room. Landscaped. 4 scenic acres. $5,000 down. Better call today for appointment.

FRANK SHEPARD
Rochester OL 1-7511

OPEN SUNDAY
1 to 5
2260 PONTIAC DRIVE
Sylvan Village
New, exciting 3 bedrm. ranch type. 21 ft. living room with 12 ft. floor to ceiling fireplace. Vestibule and planter. Plastered walls with drop ceilings. Ceramic tile bath, with tile vanity. A dream kitchen with built - in oven and electric range. Large 40 ft. basement, with auto. heat, etc. Complete with aluminum storm windows and screens. We believe this property to be under priced at $17,900. The minute you see it you will want it for your very own. Be sure to stop in.

R. D. RILEY, Broker
FE 2-2812

$950 DOWN
Large 7 room home, suitable to convert to a 2 family income. Full basement, large lot, 2 car garage. Located close to downtown on Norton Ave. Priced at only $6,950.

R. D. RILEY, Broker
FE 2-2812 FE 7-0086

For Sale Houses 43

JACK LOVELAND
188 Cass Lake Rd. Keego Harbor
FE 2-4875 FE 4-1661

NO MISTAKE, THE PRICE IS $7,250.00 Full Price
CAPE COD BUNGALOW WITH 5 FULL ROOMS
with good basement, all modern. Located in city of Pontiac, 2 lots, out - door fireplace where you can grill your steaks, combination storms and screens included in this price.

Immediate Possession

Excellent Terms

WM. A.
KENNEDY
REALTOR
3097 W. Huron FE 4-3569
OPEN EVENINGS 'TIL 8

RANCH TYPE HOME ALL brick, 3 bedrms, tile bath Full basement with oil heat OLive 2-0392.

FOR SALE or TRADE
8 room, bath. 86 lots. Fruit trees, shade, garage. $13,000, with $2,000 dn. or trade equity. $6,000 on new home. EMpire 3-0161.

GAYLORD
WEST SIDE
Four bedroom home that is well planned for a large family. Could also be rented as sleeping rooms. Newly modernized kitchen 12x16 with Birch front cupboards. Automatic heat. Total price $11,500 with only $2500 down payment.

FIVE FAMILY HOME
See this part brick home with an income of $300 per month. Three car garage. Located in a very nice neighborhood. Total price only $18,375. Terms.

LAKE FRONT HOME
Are you considering a Lake Front Home. We have a attractive 4 bedroom home for your consideration, complete with modern conveniences and in an excellent condition. This may be the home you are looking for for $16,500 cash to mortgage. Call MY 2-2821, or stop at 46 E. Flint St. Lake Orion, Mich.

RANCH BRICK
A lovely 3 bedroom brick with full basement. Bedrooms 14x16 and a 34 ft. living room and dining L. You can't duplicate this home for the price of $21,000 on terms.

To Buy - To Sell - To Trade
GAYLORD
FE 4-9584
136 E. Pike St. Open Eve. & Sun.
Co-operative Real Estate Exchange

FOR COLORED 5 ROOM AND bath. Full basement, corner lot, fenced yard. Automatic oil heat, carpeting. $1,000 down. Call before 10 a.m. or after 4 p.m. FE 4-7838.

OPEN DAILY 1-6
New 3 bedroom brick, 2 tile baths. 2 car garage attached. Basement. $28,500. 2060 Devonshire. South Bloomfield Highlands.
ELVAN N. SMITH
BUILDING CONTRACTOR
FE 4-6324

OPEN
SUN. 2 to 5
2 bedroom bungalow with large living room, fireplace, built-in bookshelves and cupboards, fully furnished with nearly new furnishings, located at 1088 Holbrook. Go out M59 to Josephine and turn right to Holbrook and turn right to open sign. Low down payment and quick possession.

OPEN
SUN. 2 to 5
Allhi St. 3 Bedroom custom built bungalow with full basement, oak floors, plastered walls, auto oil heat, and many other extras. Pontiac Lake Rd to first street past Scott Lake Rd. and turn right at Model sign.

George R. Irwin
REALTOR 269 Baldwin Ave.
FE 5-0101 If no ans. FE 2-8544
Co-operative Real Estate Exchange

BARGAIN FOR CASH
Large 2 bedroom, carpeted living room, large glass porch, full basement, oil furnace, recreation, all in A-1 condition. $8,400 cash.
PONTIAC REALTY
737 Baldwin FE 5-8275

GILES
VACANT
$850 DOWN
6 room house with full basement, coal furnace, located just 4 blocks from downtown Pontiac on a paved street. Lot all fenced. Call for further information.

COMPLETELY FURNISHED
If you are renting or just newlyweds, you will find value-plus here. Located inside the city off Baldwin Avenue, 5 room, 2 bedroom home built in 1954, with new carpeting and furniture like new. The full price for everything is only $9,750 with terms.

LARGE FAMILY HOME
Located inside the city on a paved street, 8 rooms, 5 bedrooms, 1½ baths. Could be made into an income property. Terms can be arranged. Don't miss seeing this one.

WE NEED LISTINGS
GILES REALTY CO
92 W. Huron FE 5-6175
Open 9 to 9

FOUR BEDROOM HOME
OTTAWA HILLS, $10,500
Outstanding family home. Five beautiful spacious livable rooms on 1st floor, two dandy bedrooms on 2nd. Oak floors and plastered walls throughout. Modern streamlined kitchen, breakfast room, excellent basement with new oil A-C heating system. 3 car garage, paneled den. Sell on terms or trade on five room bungalow.

VACANT BUNGALOW
$1,500 DOWN
Eye-appealing modern two bedroom home, with stairway to expansion attic. Lovely tile bath, oak floors, dandy basement. Oil A-C heat, new grate. Beautifully landscaped lot, 70x300. Outstanding buy at $8,950.

MODERN BUNGALOW, $6,850
$1,000 DOWN
All white modern frame bungalow overlooking Maceday Lake. Situated on two lots, aluminum storm windows and screens. Williams oil A-C heating plant, other outstanding appointments.

TRADES TRADES
We are specialists in trading. Trade your equity, large down payments are source. We trade farms, incomes and homes. Call us for an appointment. Do not feel obligated.

OFFICE OPEN
SUNDAY 1-5
WE SELL — WE TRADE
DORRIS & SON
REALTOR FE 4-1557
753 W. Huron St.
Co-operative Real Estate Exchange

For Sale Houses 43

6837 HATCHERY RD. $3,000 DOWN. Payments $55 per month. Frame 3 bedroom, full basement, 22x44. Williams Lake privileges. OR 3-1766.
ROSE-HILL REALTY

2 BEDROOMS AND DEN
$750 Down
PLUS COSTS
PAYMENTS
$37.97
PLUS TAXES & INSURANCE
Model open daily 11-6 p.m. at Walton Blvd. and Walnut Road. 2 blocks east of Opdyke. Gas heat, large lots, low taxes. For additional information call:
WAGNER HOMES
1960 N. Opdyke Rd.
FE 4-7197

5 ROOM HOUSE WITH BATH, 1 acre of ground, close to Crosby Lake. $4,500 with $750.
GEO. MARBLE, Realtor
6261 Andersonville Rd., Waterford
Phone OR 3-1268

$1,450 DOWN
Immediate Possession
This 4 bedroom home has such livable features as full basement, automatic oil heat, automatic hot water, plastered walls and hardwood floors. Setting on a 120 x 120 lot with a 2 car garage and located just off M59 near the new Waterford High School. Full price only $9,950. $70 per month.

HOLMES-BARTRAM
4382 Dixie Hwy.
OR 3-1950

FOR 6 WEEKS ONLY!
NOTHING DN.
Pay only $125 mortgage costs to have any of our
SHELL HOUSES
constructed on your lot. Jobs completed 4 to 6 weeks. See our model.

Red Horse
5019 Cass-Elizabeth Rd.
FE 4-2252 or FE 2-9179

ATTRACTIVE 2-BEDROOM HOME. Full bath, venetian blinds, drapes. Lake privileges. Reduced to sell. $6950. $1250 down. EM 3-2921.

BY OWNER: MODERN 7 ROOM stone house, 1 acre land, 3362 Grant, out Auburn Ave.

ON A LAKE
8 miles from Birmingham. Builders own large ranch house. Finest construction and detail. Asking price $45,000, but must sell within 30 days. Offers invited.

Watt, Manuel & Snyder
289 S. Woodward Birmingham
MI 4-6300

TRIPP
Close In Suburban
"Custom built" brick ranch consisting of six rooms with natural fireplace, tiled vanity bath, ideal kitchen with built-in stove and oven. Full basement with automatic heat and hot water. Attached, oversized two-car garage. Lovely ½ acre site. Fairly priced at $24,000. Terms—cash to mortgage. Immediate possession.

West Side
$1,800 Down
6 rooms—older home, 3 bedrooms and bath up. Gas heat, 2 car garage. Near Webster School, bus, churches and shopping area. A good buy!

Leslie R. Tripp, Realtor
23 W. Lawrence Street
Open Evenings
FE 5-8161 or FE 4-4278

ANNETT
OFFERS
North Side—Paved Street
6 room brick and shingle home in excellent condition near St. Michael's, 3 rooms on first floor, 3 & bath on second. Full basement, automatic oil heat, screened porch, storms and screens. 2½ car cement block garage. $12,000, terms.

Fairgrove Ave.
Large 4 bedroom brick home in excellent condition ideal for rooming house, 2 blocks from downtown, 1½ baths, full basement, gas heat, recreation room. Carpeting, Venetian blinds, fully insulated. Garage. $15,750, terms.

Ottawa Hills Ranch
Practically new, attractive all brick 3 bedroom ranch home. Ideal kitchen with eating space. Carpet in living room and drapes throughout. Recreation space in basement, gas heat, aluminum storms and screens. Cement driveway, and cement slab for 2 car garage. $18,000, terms.

Franklin Blvd.
Large 10 room brick ideally located for offices or civic group, featuring many extras, large living room with fireplace, den, powder room, breakfast room, large kitchen, 4 bedrooms, 3½ baths, finished 3rd floor. Oil heat, lot 66x275. 2 car garage. Price of $30,000 includes carpet, drapes and refrigerator.

Otter Lake Front
Built in 1954, Roman brick ranch home 2x73. Living room features stone fireplace, mahogany paneling, thermopane windows with excellent view of lake. Dining ell, 2 bedrooms, den, all birch cupboards in kitchen. Lake level has recreation space, heatalator fireplace, extra bath, hot water radiant base heat. Attached 2 car garage. Lot 116x229 with underground sprinkling system. Outstanding value at $31,600, terms.

Roy Annett, Inc.
REALTORS
28 E. Huron FEderal 8-0466
Open Evenings and Sunday 1-4

Templeton
Keego Harbor
Must sell attractive 3 bedrooms 1 down, 2 up. Dining room, kitchen, full basement, 1 car garage, ½ block to fine bathing beach. Easy to purchase. Terms, immediate possession.

SUSINS LAKE
Nearly new 4 rooms and bath, 88 ft. on lake. Large corner lot 35x246. Just off main highway. Substantial down payment.

K. L. Templeton, Realtor
2339 Orchard Lake Rd. FE 4-4563
After 6 call FE 2-9502

For Sale Houses 43

MODEST MAIDENS By Jay Alan



"I can't cook, but after we're married I'll do my song and dance number for him everyday!"

LADD'S
Signs Are Everywhere
Watkins-Pontiac Estates
Open for Inspection
This new ranch type 3 bedroom face brick home on the corner of Orchid St. & Shelby with a 14x18 ft. living room, modern combination kitchen & dining area 8x16, 3 large bedrooms, full bath & shower, select No. 1 oak floors. Roman brick fireplace, full basement, automatic oil warm air heat, 82 gal. electric hot water heater. On a beautiful corner lot 100x150. Priced to sell for $15,900 with $4,900 down. Or will duplicate. Salesman on the property Sat. & Sun. from 1 to 5.

WATERFORD TWP.
Here is a nice 4½ room, 1½ story 2 bedroom home in wonderful condition with a 12x12 living room, dining-kitchen area 8x16, full bath & shower, plastered walls, select oak floors, steam heat, electric hot water heater glassed in front porch, 1½ car garage, on a beautiful lot 130x135, all landscaped. Included is a 14x18 chicken house, 13 fruit trees & grape arbor. Reasonably priced at $9,300 cash to mortgage.

DRAYTON PLAINS
This 4 room cement block 1½ story bungalow. Living room is 12x14. Dining room is 12x14. Kitchen is 12x14 2 pc. bath & shower. Full basement. Automatic oil warm air heat. Oil hot water heater. On a beautiful lot 116x215. This home needs repairs & decorating. Priced to sell for $5,800 with $800 down.

PONTIAC
Is this lovely 4 room 1 story frame home with 2 bedrooms, living room is 10x14, modern kitchen 9x9, full bath & shower, full basement, gas heat, gas hot water on a nice lot 80x176 with blacktop streets, water, sewer & gas and large 2 car garage. Has shade trees and nice work shop. Also gas range is included in the price. Priced to sell for $8,950 with $1,500 down.

LAKEFRONT
This 6 room 1 story 2 bedroom cottage on Woodhull Lake. This cottage is fully insulated for year around living. Has living and dining room. Automatic oil warm air heat. Part basement. Oil hot water heater. Nice lot 54x194 with large trees. This home needs some interior work. Priced to sell for $9,500 with $3,000 down.

LAKEFRONT
Here is a 5 room 1½ story cottage on Woodhull Lake. In a good area, on 2 lovely lots 124x125. Good sand beach. Some large trees, includes furniture, boat and dock. Only $1,500 down.

LADD'S
OPEN SUNDAYS
4286 Dixie Hwy. Drayton Plains
OR 3-1231
4267 N. Lapeer Rd. or M24
FE 5-9291
Co-operative Real Estate Exchange

ADAMS
COLORED
5 and bath 2 bedroom home. Basement, 3 extra lots. Fenced orchard with a variety of fruit trees. Chicken house, lots of shrubs and flowers. Drive by 495 Nebraska, and call if interested. $6,750. $1,250 down, $50 per month. After 5, OR 3-2420.

Nice 2 bedroom home. Very clean. Plastered walls, auto. heat, basement. Near bus line. $7,950. $2,000 down. After 5, FE 2-7053.

We have a good selection of lots, all on improved streets. Cash or terms. Call for more information.
382 Auburn Ave. FE 4-3393

BROWN
$13,600 WEST SUBURBAN — Brand new bungalow home with 75x180 ft. lot. Paved road. Only two miles from the city limits. Full basement with recreation space. Oil fired hot water base ray heat. Large living room with brick fireplace. Completely insulated. More for your money here.

$13,500 PIONEER HIGHLANDS — 6 rm. semi-bungalow. 4 rooms 1st floor and 2 up. Full basement. Oil furn. Privileges on Sylvan Lake. A good clean home. Choice location. For full particulars call Mrs. Hoyt, FE 2-9840.

$27,500 Large 7 room brick lake front. Attached garage. Radiant heat. Fireplace, lovely sunroom. Paved road. All large rooms. A good well constructed home.

$7,000 FULL PRICE — Lovely two bedroom bungalow with oil furn. A little finishing to do but a real value at this price. Terms.

L. H. BROWN, Realtor
1362 W. Huron Ph. FE 2-4810
Co-operative Real Estate Exchange

$4,000 DOWN
LAKE FRONTAGE
70 ft. frontage on Middle Straits Lake! 26 x 44 ft. almost new 2 bedroom ranch bungalow. 15x15 living room. Roman brick fireplace. Big picture window overlooking lake. Dining L. Natural finish kitchen cabinets. Baseboard hot water heat, water softener. Attached 1½ car garage. $16,000 with $4,000 down.

8 ACRES
THE PEACEFUL PATTERN OF life in the country is yours for the asking — in this neat modern 4 room bungalow. 17x12 living room up to the minute kitchen with a world of eating space. A year 'round playground for your youngster at $10,250. $2,500 down and a chance to put your idle hours to work. BE FIRST. NOT SORRY!

Humphries
REALTOR
FE 2-0474 or FE 4-7114
83 N. Telegraph Rd. Open Evenings
Co-operative Real Estate Exchange

For Sale Houses 43

WHITE BROS.
Established in 1916
EAST SUBURBAN — ½ Acre and 5 rm. and bath. New oil furnace, full basement large 2-car garage. Plenty of room for garden. See it at $8,750, with $1,750 down.

$1,500 DOWN — Nearly new suburban home near Pontiac Lake. Modern kitchen, 2 bedrms., Delco oil furnace, alum. storms and screens. Large corner lot, lake privileges, $8,950.

FAMILY HOME — Over one acre of ground and a GI resale 3 or 4 bedrms., tiled bath, full basement, breezeway to attached 1½ car garage. Just the right home for a growing family to enjoy. Lake privileges too. Now at $9,950 — terms.

FLOYD KENT, Realtor
24 W. Lawrence St. FE 5-6105
Open Eves.
Next to the Consumers Power

OPEN
SUNDAY 2 to 5
HICKORY GROVE ROAD.
Just completed. 3 bedroom brick ranch. Full basement, 2 car attached garage. Built-in range and oven. Many other features. Telegraph Rd. to Square Lake Rd., turn west one block to Hickory Grove Rd., turn left to number 2550. Look for Johnson's open signs.

CLARKSTON
For $1000 down — you can have this 3 room ranch home with attached garage. Extra nice corner lot with nice lawn & shrubs. Within walking distance to Clarkston Schools. Best of all — the total price is $8000. See this one — it won't last long!

Huntoon Lake Privileges
3 bedroom brick rancher with lake privileges on Huntoon Lake. 4 large lots with abundance of old shade trees. Lawn & shrubs are all in. This low rambling ranch home has 4 large Thermopane picture windows with a view from every room. Imagine a master bedroom with a 4 x 8 picture window. Also one in the dining room and two in the living room. The carpeted living room has a large cutstone fireplace. The rooms are all plastered & decorated. All select oak floors. Colored bath fixtures. All metal Youngstown cupboards & kitchen. Completely furnished if desired. $17,900. $7,900 down. Shown by appt. only.

WHITE BROS.
REALTORS
Phone OR 3-1295
Open Eves. 'til 9; Sun. 1 to 5
FOR SALE BY OWNER. 3 ROOM house on 3 lots. $500 down, $45 a month, total price, $3800. 2923 Walsh St., Rochester, Mich. ½ block off Auburn Rd. Ph. FE 3-7758.

VACANT, GOOD HOUSE, GOOD location. Bargain. FE 2-1842.

OPEN
SUNDAY 1-5 P.M.
4936 Clarkston-Orion Rd.
Overlooking beautiful Walters Lk surrounded by rolling green meadows. 2 years old. 2 bedroom home, full basement, breezeway, and 2 car garage. Fronting black topped road. Large lot. All this for $12,500. Will arrange terms to suit. Drive N. Sashabaw Rd. right on Clarkston-Orion Rd. to 4936.

Rutledge
FE 4-0003 OR 3-1111

O'NEIL
$950 DOWN. Doll house, ideal for newly-weds or older couple. Consists of good sized living room, full dining room, bedroom, modern kitchen and bath with new colored fixtures. All appealingly decorated. Basement, new gas furnace and water heater, enclosed front porch, aluminum combinations included in full price of $8,500. You be first.

COME SUMMER have the pleasure of living in this Sylvan Village bungalow. Plastered walls, oak floors, basement oil heat. Stone's throw from private beach and recreation park.

WEST SIDE. One of those hard-to-find 3 bedroom bungalows all on one floor. Nice living room, full dining room with built-in china closet, bright sunny kitchen and full basement. Only $9,700.

DRAYTON PLAINS. Vestibule entrance to richly carpeted living room, modern to the minute kitchen, 3 bedrooms and full bath. Exceptionally large lot, convenient location. Hurry on this one.

JUDSON STREET. Near St. Fred's. A good clean 6 room older home with basement and garage at only $6,950. Need we say more.

105 FT. COMMERCIAL FRONTAGE. Ideal for thriving neighborhood business (grocery or beauty shop). Many new homes in immediate area. Illness compels sacrifice price for cash or $9,950 with a slim $2,000 down. You can't miss on this one.

RAY O'NEIL, Realtor
262 S. Telegraph Rd. Open 9-9
Phone FE 3-7103 or OR 3-1648
Co-operative Real Estate Exchange

Johnson
FOR BETTER HOMES
3 BEDROOM BEAUTY
Spotless throughout. Full basement with gas furnace, water softener, carpeting and gas range included. Near St. Fred's school, this home has everything. Move in soon for only $2,000 down.

$500 DOWN
Puts you in this comfortable home in Keego Harbor. 4 rooms, full bath, big lot, not the best, but has a low, low price of $5,950. Don't wait. West suburban.

HANDYMAN
Near Williams Lake. 1 year old. Complete on the exterior and some inside work to do. Full basement, a real bargain at $7,500.

Evenings after 6 call Mr. Lebold, MI 4-5524

OFFICE OPEN 9-9
A. JOHNSON, Realtor
1704 S. Telegraph Rd.
FE 4-2533

For Sale Houses 43

OPEN
SUN. 2-4
NEW 3 BEDROOM BUNGALOWS FOR VETERANS
ONLY $625 DOWN
Full basement, painted. Oil heat, gas hot water, laundry tubs. 12 x 26 ft. living and dining room, extra large kitchen, ample cupboards. Formica counters. Exhaust fan, ceramic tile bath, sliding walls.

DRIVE OUT BALDWIN TO WEST HOPKINS STREET (3 BLOCKS SOUTH OF WALTON BLVD.) TURN LEFT TO 197.

R. J. VALUET, Realtor
345 Oakland Ave. FE 5-0693
Co-operative Real Estate Exchange

KENT
Established in 1916
EAST SUBURBAN — ½ Acre and 5 rm. and bath. New oil furnace, full basement large 2-car garage. Plenty of room for garden. See it at $8,750, with $1,750 down.

$1,500 DOWN — Nearly new suburban home near Pontiac Lake. Modern kitchen, 2 bedrms., Delco oil furnace, alum. storms and screens. Large corner lot, lake privileges, $8,950.

FAMILY HOME — Over one acre of ground and a GI resale 3 or 4 bedrms., tiled bath, full basement, breezeway to attached 1½ car garage. Just the right home for a growing family to enjoy. Lake privileges too. Now at $9,950 — terms.

FLOYD KENT, Realtor
24 W. Lawrence St. FE 5-6105
Open Eves.
Next to the Consumers Power

OPEN
SUNDAY 2 to 5
NEW 3 BEDROOM BUNGALOWS FOR VETERANS
ONLY $625 DOWN
Full basement, painted. Oil heat, gas hot water, laundry tubs. 12 x 26 ft. living and dining room, extra large kitchen, ample cupboards. Formica counters. Exhaust fan, ceramic tile bath, sliding walls.

DRIVE OUT BALDWIN TO WEST HOPKINS STREET (3 BLOCKS SOUTH OF WALTON BLVD.) TURN LEFT TO 197.

R. J. VALUET, Realtor
345 Oakland Ave. FE 5-0693
Co-operative Real Estate Exchange

Terrace
Clean nicely decorated 2 bedroom terrace, nice sized rooms, living room 12x17, dining room 10x11, 8x10 kitchen, bedrooms 11x17 and 12x13. Presently rented at $135. Completely furnished. Full basement with recreation room $10,000 with $3,000 down.

Built for Keeps
Here's a 1½ story ranch type home. 2 finished and 2 unfinished bedrooms, hot water furnace, recreation room, natural fireplace, spacious grounds, 2½ car garage with attached breezeway. $14,950. TERMS.

SYLVAN REALTY
2383 Orchard Lake FE 5-9418
Co-operative Real Estate Exchange

FOR COLORED FAMILIES
Newer GI 2 bedroom bungalow oil heat, vacant and priced at $8,000 with $800 down. 276 Hughes St. Large 6 room home, can be used for income. 2 lots $2,000 down, also other newer 3 and 4 bedroom homes with $600 down, plus mortgage costs, to GI veterans. Call Mrs. Howard, 18 Gillespie St., FE 2-6412.

JOHN
KINZLER
REALTOR
670 W. Huron St. Ph. FE 4-3525
Open Evenings
Co-operative Real Estate Exchange

OPEN
SUN. 2 to 5 P.M.
NEW
3 bedroom modern home. Tile bath. 16x16 living room. Kitchen & dining combination. Full basement. Auto. oil furnace. Nice west suburban location.

1032 Nekoma Lane
Drive out Cass Lake Rd. to Cass-Elizabeth Rd. Turn left to the first gas station, then left to property.

J. C. HAYDEN, Realtor
86 E. Walton FE 8-0441

KNUDSEN
FOR PROFESSIONAL AND EXECUTIVE FAMILIES

Seminole Hills Brick
4 bedrms., 2½ baths, recreation room with fireplace, large screened rear terrace. Gas fired steam heat. Two car brick garage. Beautifully landscaped.

Donelson Park
6 room and bath home with many features including breakfast room, screened terrace, fireplace, 3 bedrooms and 2 car garage.

THESE LOVELY HOMES GLADLY SHOWN BY APPOINTMENT
WM. H. KNUDSEN
REALTOR
510 Pontiac State Bank Bldg.
FE 4-4516

CLARK
GI RESALE BUILT IN '54. This lovely home consists of 2 large bedrooms, living room, dining ell, modern kitchen, bath with shower, oak floors, full basement, auto. oil furnace, fully insulated, rear yard fenced, paved street, sidewalks, sewer, water and gas. Close to school and bus. Less than $3,000 down payments of $67 per month including taxes and insurance.

YEAR AROUND LAKE FRONT. Good swimming and fishing, sandy bottom. This home has 2 bedrooms, living room, large kitchen with plenty of dining space, glassed in front porch, could be used as another bedroom if desired, full bath, basement, oil heat, dock and boat included in price of $7,950 with $2,000 down.

1 ACRE 2 BEDROOMS, living room, combined kitchen and dining room, full bath with shower, utility room, nice level ground, close to school and bus. Priced at $6,500 with $1,500 down. Located close to TB hospital.

CLARK REAL ESTATE
FE 4-6402 or FE 4-4813
1362 W. Huron Open Evenings
Co-operative Real Estate Exchange

For Sale Houses 43

By owner, $950 down, 5 room modern bungalow with fireplace, basement, sunporch, garage, on large 50 x 265 ft. shaded lot. Includes 2 gas ranges, gas water heater, oil heat. Total price, $7,750 with $68 per month. FE 2-5427.

BUILD NOW
In our well restricted Waterford Hills Estates. Estimates freely given from our plans or yours.
HERBERT C. DAVIS
4925 Pontiac Lake Rd FE 5-4311

FURNISHED
5 rooms, complete. Tile bath, gas heat, paved street. Tile basement. 602 E. Tennyson. FE 4-0243.

Sylvan Lake Village
Sam Warwick has several new ranch homes. With 3 bedrooms. Bath and wash-room. With or without basements. Massive fireplace, with studio ceiling. Really makes a beautiful living room. The all-Crosley kitchen with table top stove, built-in oven, dishwasher and metal cabinets. Makes a kitchen to admire. Construction features are tops. Best grade fir lumber, face-brick, aluminum windows and screens. Real plaster, real tile. Amble gas air heat. Reinforced concrete driveway, to 2 car garage. City sewer and water installed. 1 block from private city bathing beach. Price $23,750 up. Open Sundays on Chellingham Rd. Or call for appt. FE 4-5096, FE 2-2105.

WEST OF FISHER BODY. 2 BED room brick bungalow. $7,995 — $1,300 down. $60 per month. FE 4-3409.

Ridgeway
INCOME
$2000 DOWN
Nice clean 11 rooms for two families, with private entrances. 2 car garage. Will bring in $160 per month. See this today.

UNION LAKE
PRIVILEGES
Beautiful knotty pine interior. 2 bedrooms. Large living room. Lovely kitchen, lots of cupboard space. Fenced yard. Total price $7950 with $50 per month.

WEST SUBURBAN
Lot 108 x 412. Neat as a pin 4 room with dining area, brick-crete construction with attached 2 car garage. Excellent neighborhood. Total price $9500 with $1500 down.

RIDGEWAY
REALTOR
975 Baldwin FE 4-6203
Co-operative Real Estate Exchange

For Better Homes
SEE
Pearl Building Co.
FE 5-7923
Also SEE Our Display Ad In the Builders Section

NO MONEY DOWN to Vets
In Clarkston Ridge
Modern Ranch Homes
3 Bedrooms
1½ Baths
Immediate Possession On Approval
Across From Clarkston Grade and High Schools

Go north on Dixie Highway (U.S. 10) to Clarkston Road (M15), turn right to Waldon Road, watch for our homes back of elementary school.

WM. A.
KENNEDY
REALTOR
3097 W. Huron FE 4-3569
OPEN EVENINGS 'TIL 8

MODEL
OPEN
SUN. 2 to 5 P.M.
164 ASCOT ST.
Fill your hearts desires this year, build that new home you've always wanted. See this quality constructed 3 bedroom brick bungalow with
— birch slab interior doors
— formica top kitchen counter
— genuine plastered walls
— copper plumbing
— colorful ceramic tile bath
— oak hardwood floors
— full basement
— forced air heat
— expert workmanship
tastefully decorated and delightfully appointed. Will duplicate on the lot of your choice. Financing arranged. To inspect, drive west on Elizabeth Lake Rd. to Ascot St. (Elizabeth Lake Estates), turn left to middle of 2nd block. Salesman on premises.

"BUD" Nicholie
real estate and insurance
49 Mt. Clemens St.
FE 5-1201 OR FE 4-8773

East Side Area
3 BEDROOMS — Large living room, dining room, kitchen, bath, basement with recreation room. Extra Kitchen & Hobby shop. Gas heat, Water heater, Fruit cellar, garage. Large lot, wall to wall carpeting. Oak floors. REASONABLE TERMS.

3 Bedroom Brick
$9,000 MODERN INCOME HOME. Basement. Gas heat. Water heater, paved street. 5 minute walk from Pontiac Court House. REASONABLE TERMS.

J. R. Hiltz
REALTOR
Real Estate and Insurance
Open 9 to 7
1011 W. Huron St. FE 5-6181

OPEN
72 RIVIERA ST.
ELIZABETH LAKE ESTATES
Immediate possession for this three spacious bedrooms and a room in basement. Auto gas heat. Lots of closets & storage space. 1½ car garage with paved drive. Come out and see this exceptionally nice home.

SUNDAY
1 to 5 P.M.
Elizabeth Lake to Riviera. Turn left to property.

LAWRENCE W. GAYLORD
FE 4-9584
136 E. PIKE ST.

For Sale Houses 43

NEW FHA HOMES
2 & 3 Bedrooms
AS LOW AS
$750 Down
PLUS COSTS
LOW MONTHLY PAYMENTS
FEATURES GALORE. FA gas heat, auto. hot water, 50' lots, city sewer and water. Youngstown kitchens, full insulation, near schools, shopping and trans.

MODEL 664 ROBINWOOD. 2 blocks east of N. Perry, ½ mile north of E. Blvd. and Montcalm.
MODEL OPEN DAILY AND SUN.
Castell Realty
95 Oakland Ave. FE 5-9459

$12,500 WITH $3,500 DOWN. BY owner. 2 bedroom ranch. Basement, gas heat, fireplace, plastered, large breezeway, garage. Cedar shake & split stone, fenced, paved drive, patio & walks. Weekdays before 3 p.m. 2449 Pauline Dr., Drayton. Near Hatchery.

TO BUY, TO SELL, REALTOR Partridge is the "Bird" to see.

3 FAMILY MODERN. $12,500 WITH $2,000 down. Inquire 559 E. Madison, evenings.

PRIVATE BUILDER HAS 3 BEDroom home. Ready for occupancy. Lake privileges. Plastered. Full basement. Cedar shakes. $12,200. Terms. Call FE 4-9661 for app't.

WE TRADE
AT ELIZABETH LAKE
This 3 bedroom brick ranch home is really nice — less than a year old. Beautiful fireplace and picture window in living room. Oak floors, activity room. Neat as a pin throughout. Attractive landscaped lot. Side drive, 1 block to beach. Only $13,500.

PRIVILEGES
On Union & Long Lakes. This 6 room home is a regular doll house. Cute as can be! Large pleasant living rooom. Partial basement. Attached garage. Beautifully landscaped lot. 75 x 180. Only $8500. $1500 down.

SECLUDED
With your own private Swedish bath house for health & reducing. This 2 bedroom home is neat and clean as a pin. Exceptionally well built. Paneled walls, Oak floors. Nice utility room. 1½ car garage. Near St. Patrick's Church. Only 1½ miles to Union Lake shopping center. $3500. $1,000 down or a real bargain for cash.

THELMA M. ELWOOD
REALTOR
3143 Ca.s-Elizabeth Rd.
FE 4-1284 or FE 4-3844

GATEWAYS to HAPPINESS
FIRST OFFERING
COLONIAL INCOME
Brick and shingle 2 family with 5 rooms and bath down, 4 rooms and bath up. Oak floors, plenty of closet space. Full basement, separate gas units. Landscaped lot, 72x120 ft. with 2 car garage. Paved street. Located in Silvercrest subdv. Pontiac school system. Taxes $106 year. Offered at $16,950. $4,000 down. NEWLY DECORATED.

NORTH S

For Sale Houses 43

6 ROOMS & BATH GLASSED-IN front porch. Plastered walls & carpeting. Full basement & garage. Paved street, near Wilson School. Private owner. 396 Midway. FE 4-4694.

$400 DOWN
Modern, 2 bedroom home. Complete storms and screens. A nice corner lot.
$45 A MONTH
Includes taxes and insurance) at 4 per cent interest $850 down includes cost. Modern 2 bedrm home with full bath. Aluminum storms and screens, located on a large fenced lot, with the school bus at the door.
C. PANGUS 1919 M15
Ph. Ortonville. 132 collect

New Brick Ranch
CHEROKEE HILLS
for Particular People!
Distinctively designed. Custom constructed. This 3 bedroom nearing completion provides the utmost in convenient comfort. Delightful carpeted 22 x 13 living-dining room has fireplace and window wall with a view! Large, light kitchen with dining space, 1½ tiled baths, ample wardrobe closets and storage. Attached over - sized garage. Here's a home as appealing as it's quiet, close in location among other good homes!
CARL W. BIRD, Realtor
503 Community Nat'l Bank Bldg.
FE 4-4211 Eves. FE 5-1392

COLORED
Several houses for colored. As low as $1500 down.
WHITE
5 rooms in Auburn Heights. Also 6 and 7 room houses in town. Easy terms.
P. W. DINNAN
66 W. Huron FE 4-2577
After 6 OA 8-3321

TRADE
We represent a builder who will consider your equity in your present home as partial down payment on a new custom built home of your choice. For complete information call
RUSSELL A. NOTT, R'TOR.
FE 4-5905 170 W. Pike

WHITE BROS.
NEW HOMES: NEW GI's
$250 DOWN
PLUS MORTGAGE COST
3 BEDROOMS
Check these features:
Extra large utility
Double vanity sinks in bath
Large plate glass mirror
1½ tiled baths
Colored fixtures
Double kitchen sink
Double laundry tray
75 x 225 ft. lots
Paved streets
Drive out M59 (Huron St.) to Tull St., near Williams Lake Rd. Down Tull St. to model. Follow OPEN signs. Hours 4 to 7:30 p.m. daily, 1 to 7:30 p.m. Sat. & Sun.
THE "ELDORADO"
GI's $750 Down
FHA $2,100 Down
Full Price $14,700
IN CLARKSTON GARDENS WITH COMMUNITY WATER SYSTEM
See the first group of brick ranch homes to be built in this section. The following features are what you've always wanted in that home of your own. It's all face brick and has three large bedrooms with entrance closets. The spacious living room has a beautiful window wall. For extra convenience, there are 1½ ceramic tile baths with colored fixtures. The home is heated with perimeter gas heat and has a gas disposal unit. Aluminum storms and screens. Large lot, 100 x 150 for the children to play on. Winding blacktop road. Close to schools and shopping. U.S.10 to Mills to Waldron at South village limits of Clarkston. Turn right ¾ mile to model. Open 1 to 8 daily.
WHITE BROS.
REALTORS
Phone OR 3-1795
Open Eves. 'Til 9 — Sun. 1 to 8

BEDROOM, UTILITY, WITH carport. At Pleasant Lake. $700 for my equity. Payments, $52 per month. EM 3-8938

Charles

CHETOLAH SHORES. 2 bedroom bungalow. Large utility, attached garage. Electric stove and Bendix washer. Go at only $2,000 down. Good location with Eliz. Lake privileges.

ROSSHIRE COURT. 5 room brick terrace with basement. Immediate possession. Only $2,000 down moves you in.

3 BEDROOM BRICK RANCH. Inside features full bath and powder room, 4 double closets, automatic water softener, automatic heat and hot water. Outside features, car port plus 2 car garage, full landscaped lot, 75x150. Near new shopping center. Priced at $16,800. Terms $87 per month, include taxes and insurance.

B. D. CHARLES, Realtor
FE 4-0521
1717 S. Telegraph
FE 5-6878 FE 2-8217
Co-operative Real Estate Exchange

BY OWNER, HOUSE AND 5 AD-joining lots. Near Williams Lake. $13,500. Terms or cash. Call after 6 p.m. at OR 3-1020.

OPEN

SAT. & SUN 2 to 6 P.M.
$1,250 DOWN
956 Model Home. 4 large rooms. Master bedroom 12x12, living rm. with vestibule entrance. Modern kitchen with custom-built cabinets. Bath. Gun type furnace, auto. water heater. Choice of 4 elevations, tile and room colors. Lake privileges. Full price $8250. Drive out M-59 to Dixie Lake Rd. Watch for open sign.
J. C. HAYDEN, Realtor
8 E. Walton FE 8-0441

JUST IN, COZY 2 BDRM HOME. Full bath, living rm. Kitchen and spacious utility, 9x17. Well insulated, 1½ car garage on large lot. Lake privileges. $8,500 $1,000 dn.

Canal front, 6 rooms. It needs some interior finish. Plumbing, wiring all in. 2 car garage. Large lot. $10,000. $2,000 dn.

Cottage on Bogle Lake. Sleeps 6. Large shaded lot. 1 car garage. Perfect, safe beach. $10,500 terms.

New 3 bdrm. shell. Full basement. Large lot. Only $700 dn.

Neat 2 bdrm. home, fully furnished. Basement, lake priv. $8,500, terms.

We have a large selection of other homes from $6,000 up.

T. G. Trocke, Realtor
548 Union Lake Rd. EM 3-3400
SELL MY EQUITY IN LARGE house with income. Or will sell house or cash. Pontiac Press Box 21.

VACANT — MOVE RIGHT IN. West side 7 room home. 3 large bedrooms, 3 closets, full bath up. Main floor has entrance-stair hall, large living room, dining room, family kitchen, bedroom, closet & lavatory. The walk-out basement has laundry, storage & furnace rooms. Auto. oil heat, garage. There's insulation, storm windows, nice screened porch. Shade. Close to school & bus. Ideal for large family or 2 units without remodeling. An excellent value at $11,500. $2,500 dn. $75 mo.

NICHOLIE AND HARGER CO.
3 W. Huron St. FE 5-8183
Open Evenings

For Sale Houses 43

NEW OFFICE
of
PAUL A. KERN
REALTOR
IS NOW LOCATED AT
71½ N. Saginaw St.
FE 2-9209

BIRMINGHAM, 2 STORY FRAME. Gas heat. Hot water. Screens, storms throughout inc. porch. 2 car garage. Close to schools, stores, bus. Under $11,000. $2500 down. Call owner. MI 4-4638.

STOUT'S
Best Buys Today!

WALTERS LK. AREA
Nearly new 3 bedroom ranch style home, located off Clarkston Rd. with full bath, oil furnace and utility room. Located on 2 acres of land in growing community. Priced under market at only $6,650 with terms.

KEEGO HARBOR
Only $680 down and small monthly payments on this 5 room partly modern home located near Cass Lake. Priced low enough to use for a summer home or rental unit. Total price only $3,780.

$600 DOWN
Bring your suitcase and move right in this 5 room, fully modern home located on the east side with utility room and one-car garage and enclosed porch. Don't miss this one.

SOLID
Is the word for this lovely 2 bedroom bungalow style home, located in Drayton including large carpeted living room, full basement, gas heat and 2-car attached garage. Situated on 3 large landscaped lots. Only $10,900.

AUBURN HEIGHTS
Dollar for dollar, you could not beat this home for value. 6 rooms and bath, full basement, oil furnace and heated sun porch. Storms and screens. All this for only $8,000 with $1,000 down.

Edw. M. Stout, Realtor
77 N. Saginaw St. Ph. FE 5-8165
Open Eves 'Til 8:30
Sunday, 10 to 4 p.m.

For Sale Lots 46

AVON TOWNSHIP. 3 LOTS NEAR schools and shopping. Ideal homesite, reasonable. FE 5-3083.

WINTER BARGAINS
YOU CAN SAVE MONEY ON YOUR LAKE LOT BY BUYING BEFORE THE SPRING RUSH.
WATKINS LAKE, 50x150 ft. lake front with good beach. Located on South Shore Drive. Priced at $3,850 cash.
OTTER LAKE. Well restricted ranch home site, 107x175 ft. with lake privileges. Only 3½ miles west of Pontiac. $2,250 with terms.
MACEDAY LAKE. Very scenic lake front location on high wooded hill, overlooking lake. $4,500, with terms.
Corner Williams Lake Rd. & M59 WILLIAMS LAKE. 100 ft. wooded lot with lake privileges. Excavation dug for good-sized basement. $1,050 with easy terms.
F. C. Wood Co.
REALTOR
Corner Williams Lake Rd. (M59)
OR 3-1235 Office Open 9-5:30
After 5:30 call OR 3-7038

For Sale Acreage 47

Chapin

Level 150 acres
Silverbell Rd. 280 acres
Newman Rd. 96 acres
Perry St. 235 acres
Williams Lake Rd. 40 acres.
Auburn Heights 25 acres
Walton Blvd. 8 acres.
ROBERT CHAPIN, BROKER
3111 Orchard Lake FE 8-1131
15 ACRES, GENTLY ROLLING. Clarkston area. Ideal for subdividing. MA 5-3486.

ACREAGE
Looking for elbow room? Then you better check these parcels.
1½ acres $900
3 acres $1,000
10 acres $4,500
20 acres $9,000
Small down payments. Call today for appointment.
CRAWFORD AGENCY
5314 W. Huron FE 4 1549
MY 3-1143

LARGE PARCEL OF LAND, VIC of Rochester. Can be subdivided. Shown by appt. only. LI 5-8660.
HUNTING LAND. 20 ACRES IN ANDERSONVILLE SWAMP. EXCELLENT DEER COVER. CALL MA 5-6808.

For Sale Farms 48

120 ACRE FARM WITH OVER miles of road frontage. Beautiful modern seven room home, large barn and dandy outbuildings. Swimming pool, 2-car garage, beautiful setting of spreading shade trees. $38,000, terms or take house, contracts or apt. in trade.

WE SELL — WE TRADE
DORRIS & SON
REALTOR FE 4-1557
753 W. Huron St.
Co-operative Real Estate Exchange

LAKE FRONTAGE
A SPORTSMAN'S PARADISE that includes one of the state's top ranking productive farms. 100 acres of level rich loam. 7 room modern house and general purpose buildings. Landscaped to your dream. You will be well rewarded for your decision to inspect it. At $29,950 with reasonable terms. YOU MUST BE FIRST — dial FE 2-0474.

Humphries
REALTOR
FE 2-0474 or FE 4-7114
83 N. Telegraph Rd. Open Evenings
Co-operative Real Estate Exchange
FOR FARMS AND ACREAGE
Call Rutledge, OR 3-1111 FE 4-0003

80 ACRE BARGAIN
Here is a fine gently rolling piece of farm property 30 miles from Pontiac, in Fenton area. Priced below going vacant acreage. Soil is rich black walnut. Newly fenced. Has 7-room house, barn and other out buildings. Some fruit, garden, and quantity of grain & tools included. A remarkable buy for only $13,000.
EMBREE & GREGG
EM 3-3314
Eves. EM 3-3197 or EM 3-3705

240 ACRES ONLY $21,000
8 room modern house. Large barn. 30 cow stanchions. Drinking cups 2 silos. Gas pump. A real farm.
And plenty of other farms.
P. W. DINNAN
66 W. Huron FE 4-2577
After 6 FE 4-6313

40 ACRES 8 ROOM NEAR M15. Suchy Realty, Ortonville.

120 ACRES
A corner parcel within 20 miles of Pontiac. 11 room home, 8 stanchion barn, less than $200 an acre with reasonable terms.
C. PANGUS 1919 M15
Ph. Ortonville 132 Collect
FOR SALE BY OWNER 20 ACRE farm on M15. 6-room house, 3 bedrooms and bath up, 1 bedroom and ½ bath down. Oil heat. Wired for electric stove. Ideal location for business or subdividing. $15,000 cash or $17,000 with $5,000 down. Write Ortonville, Michigan Box 307 for further information. Phone 34R2.

Sale Business Property 49

SELL OR LEASE COMMERCIAL Property on N. Perry St. Bldg. has two stores. Modern gas heated apt. furnished. Large high basement for storage, etc. FE 2-2107.
50x200 FT. LOT ON AUBURN RD. zoned Commercial. Terms. WM. G. WHITCOMB — REALTOR FE 5-9402.
120 x 100 FT. BUSINESS LOT FOR sale. Near Saginaw St. Box 10 Pontiac Press.
FOR SALE BY OWNER 150 MI north of Pontiac. Class B hotel and bar. Call FE 5-3948 after 4:30 p.m.

SUPER MARKET
Sales exceeded $200,000 last year. Located on main road in Oakland County Village. 25 car parking, three extra rental units with monthly income of $185. Living quarters for two families. Price includes land, buildings and entire stock and fixtures. Owner retiring. $42,500, with $12,500 down.
FLOYD KENT, Realtor
54 W. Lawrence FE 5-6105
Open Eves.
Next to the Consumers Power

Saginaw Street Frontage
200 on Saginaw across from J. C. Penny. Lot 146.62 deep. One story building 20 x 79 — full basement. Priced to sell with terms.
Leslie R. Tripp, Realtor
22 W. Lawrence St. Open Evenings
FE 5-8141 or FE 4-4278

SAGINAW STREET STORES
Downtown store bldg. between Pike and Lawrence Sts. Bargain. $55,000 with $25,000 down.
S. SAGINAW STREET
Grocery - Business equipment stock, plus 6 room home, all goes for $18,000. Terms.
S. SAGINAW STREET
22 x62 C.B. brick front bldg. on Saginaw St. $15,000. Terms.
PAUL M. JONES REAL ESTATE
832 W. Huron Ph. FE 4-3505

MODERN WELL EQUIPPED 2 bay major oil station for lease. Located on a Pontiac main street. FE 5-5531.
8 APT. BLDG. $12,180 DOWN. 18 Apts. $27,985 down. OR 3-9105.
INDUSTRIAL BUILDING
In city of Pontiac, over 14,000 sq. ft. plus 5200 sq. ft. of parking area. Useable for Commercial, warehousing, or some forms of manufacturing. Immediate possession.
John K. Irwin
REALTOR
Since 1925
101½ N. Saginaw Street
Phone FE 5-9447
Eve. FE 2-1804 or FE 5-4846

For Sale Lake Prop. 44

3 BEDROOMS
With lake frontage, fireplace in large living room, full dining room, pullman kitchen, sun room, expansion attic. Extra lot, recreation room, 2 car garage in lower level. Exceptional value at $23,000.
LAKE FRONT
1 year old, 1,200 sq. ft. living area, 2 picture windows, well restricted area, convenient to Pontiac. A best buy at $14,500, terms.
C. Schuett
REALTOR
8081 Commerce Rd.
EM 3-4197 Evenings FE 5-5435
BEAUTIFUL 85 FT. LAKEFRONT lot on Wolverine Lake. $4,950 with $1,450 down. Hannan, LI 4-4900.
SILVER LAKE FRONTAGE 75 FT. Near Golf Course. Highly restricted. Cash or terms. OR 3-1159.
$5800 4 ROOMS AND BATH, LAKE-front. Apt. 6. FE 2-4375.

For Sale Resort Prop. 44A

NEW CABIN
FINISH INTERIOR TO YOUR OWN Pleasure. Exterior completed with cottage type roof and log slab siding. Water in and electricity is available. This 24x20 ft. cabin is situated on 75x145 ft. well shaded lot just outside of St. Helen. Boat landing & swimming beach on St. Helen Lake, within 1 mile. Excellent deer country. Price $2,395 with substantial down payment. Ph. MA 5-4210.

For Sale Lots 46

Building Sites
½ ACRE AND LARGER
Rolling picturesque restricted. Price $1500 to $4250. In 3 beautiful subdivisions. All in the hills north of Rochester. 20 per cent down. Balance at low monthly payments.
Roger B. Henry, Inc.
311 Main St. 1849 E. Auburn Rd.
OL 1-9111 OL 1-9121
Rochester Mich.
LADD'S
Signs Are Everywhere
This is a beautiful business lot on the Dixie in the heart of Drayton Plains. Septic tank is in 2 dry wells are in. Water is in. Footing and foundation is in for a 36 x 60 building. Priced to sell for $9,000 with $4000 down.
LADD'S
OPEN SUNDAYS
4286 Dixie Hwy. Drayton Plains
OR 3-1231
4267 N. Lapeer Rd. or M24
FE 5-9291
Co-operative Real Estate Exchange

WATKINS - PONTIAC ESTATE. Select lot, reasonable price. OR 3-5740.

CHARDALL
4 rooms and bath. Full basement. Gas heat. 2 car garage. Paved street. Recently decorated. New gas floor. This is an opportunity for some colored family to get a nice well-located home. $9,800 with $1,800 down. Shown by appointment only.
K. O. HEMPSTEAD
102 E. Huron FE 4-8284

FLORIDA LOT ORLANDO AREA. High, dry, wooded. Full sized $250. $10 down, $10 per month. No interest. Write Garaple, Inc. Winter Park, Florida.

LAND SUITABLE FOR SUBDIVISION. Lots for immediate building sites or for multiple commercial and industrial use.
Sylvan Realty
2383 Orchard Lk. Rd. FE 5-9418
Co-operative Real Estate Exchange
4 LOTS WITH 3 OR 4 LARGE shade trees, and lake privileges. Off Cass Eliz. Rd. Will sell or trade as down payment on nice modern home in Pontiac. Phone FE 2-2563.
TWO LOTS, EACH 66X270 FT. Near Walton and Joslyn. FE 4-4278.
CHETOLAH SHORES
Homesites with privileges on Elizabeth and Cass Lakes. $800 and up. Terms.
Red Horse
5018 Cass-Eliz. Rd.
FE 4-2252 or FE 2-8179

FUNNY BUSINESS by Hershberger



"Oh, no, you don't, dear! I brought along some nice carrot juice for us!"

Rent-Lease Bus Prop 49A

FOR RENT 2 BAY GASOLINE station on main highway. OR 3-1260.
LARGE COMMERCIAL GARAGE. Gas station, large parking area, main street near town. Suitable for trucks. Write Box 81, Pontiac Press.
2 STALL SUPER SERVICE STATION. Low inventory, good location. Call FE 2-9173.

Business Opportunities 51

Partridge

IS THE "BIRD" TO SEE
TODAY'S SPECIALS
DRY GOODS and clothing store on the main street in a Thumb area town. Rent only $40 per month in a brick 22x60 ft. store bldg. Just $500 plus stock. Owner will trade.
COIN ROUTE OF 135 pieces. All equipment included for A-1 operation. $22,500 down. Have your investment back in less than 3 years.
BUSY HARDWARE in the growing lake region of Oakland Co. Valuable real estate including 36x50 bldg. plus 20x30 new owners apt. Business increasing every year. An ideal family operation. $28,000 on terms plus stock.
WARD E. PARTRIDGE REALTOR FE 4-3581
NEW LOCATION AT
1½ BLOCKS WEST OF TELEGRAPH
Open Eve. 7 to 9
REAL ESTATE & BUSINESSES THROUGHOUT MICHIGAN

CABINS AND RESTAURANT
FIVE 2 ROOM HEATED CABINS. Restaurant, going good volume of business. Located on main artery west of Pontiac. Room for expanding. Opportunity for active operator. $11,800 will handle.
C. Schuett
REALTOR
8081 Commerce Rd.
EM 3-4197 Evenings FE 5-5435

LIQUOR, BEER, WINE!
Located in one of Oakland County's busiest resort areas, we have this modern equipped store with year 'round liquor license, groceries and meats. Price includes all fixtures, stock and 4 year lease at $110 month. This is a real money maker for the small investment required. Only $6,500 down plus inventory. By appointment only.
Edw. M. Stout, Realtor
77 N. Saginaw St. Ph. FE 5-8165
Open Eves 'Til 8:30
Sunday 10 to 4 p.m.

"LET'S TALK BUSINESS"
TRADE, RESTAURANT
A nice neighborhood restaurant on main highway in active business town. Very good equipment and well established. Owner has priced this place to move in a hurry. Very reasonable lease. Down payment is so small anyone can afford to own this little money maker.
HOTEL-TAVERN
You should see this spot! Bar alone shows $45,000 gross and that's plus rooms, etc. Only $17,500 down will buy business, property, valuable corner and all. Room rental will make the payments.
MICHIGAN BUSINESS SALES CORPORATION
1373 S. Telegraph Rd.
FE 4-1522
Plenty of parking at our front door.

8 ACRES LAND ON ELIZABETH Lake Rd. zoned Manufacturing. Now renting $200 per month. Ideal location for many types of business. Some buildings. Outstanding buy. $20,000.

WE SELL — WE TRADE
DORRIS & SON
REALTORS FE 4-1557
753 W. Huron
Co-operative Real Estate Exchange
NEW SMALL SHOPPING CENTER proposed. Good business corner 7 miles southwest of Pontiac. Any business suitable. Drugs, Hardware, offices, etc. Pontiac Press Box 68.
SMALL CLEANERS FOR SALE. FE 5-0303 after 5 o'clock.
TO BUY, TO SELL — REALTOR PARTRIDGE is THE "BIRD" TO SEE.
DAIRY QUEEN
Located on Orchard Lake Rd. in Keego Harbor. Very good location. Be ready to open early in March. Will teach you the business. FE 5-0216 after 3 p.m.
WELL-ESTABLISHED GROCERY on west side, perfect for man & wife. Can buy prop. bldg., fixtures & equip. for $500 down. Inventory. Bal. on easy terms. Beer & wine. Call FE 5-6757 after 8:00 p.m.
DIXIE HWY. (NEAR GRAND BLANC). Groceries, meat, beer, wine, gas. A real buy plus 4 room modern home on 1 acre of excellent location. $16,000 without stock. Will accept equity in house in or near Pontiac or reasonable down payment will handle. Don't miss this. Call Jack Tobias, Jewett Realty Company, Flint CE 2-3191 or CE 4-4803.
BEAUTY SALON
Downtown location. Established 20 years. Recently remodeled. 2 booth units, 4 dryers. Owner retiring, will work with buyer until familiar with clientele. Cash or terms. FE 4-5269 after 6 p.m.

RENT IT FAST through Rent Ads! Room, house, apartment, anything — Want Ads give you ACTION. Dial FE 2-8181.

Business Opportunities 51

SMALL RESTAURANT. COMPLETELY equipped in Keego Harbor. $3,500 with $1,500 down or $3,000 for cash. Call FE 4-8576 before 3 p.m. or FE 5-8770 later.
GROCERY & FRUIT MARKET. Unbelievable opportunity but income tax and sales tax will prove you will net over $15,000 yearly on an investment of $12,500, which includes stock of $8,400, all modern equipment plus excellent shelving and display counters. Lease on good building 50 x 60—$175 monthly. Living quarters available $80 month. Beer and wine, also outdoor vegetable & fruit market in summer. A-1 location. This is red hot, call at once. Grosses over $150,000 yearly.

WE SELL — WE TRADE
DORRIS & SON
REALTORS FE 4-1557
753 W. Huron
Co-operative Real Estate Exchange
APPLIANCE STORE — MUST sacrifice. Other business requires quick sale. Top line franchise. 100 per cent location, south west Michigan. Ideal living area. Gross over $190,000. Terms if desired. Write Box 23 Pontiac Press.

Sale Land Contracts 52

20% Discount
Contract bal., $7,000. Your discount, $1,400. Cost to you, $5,600. Secured by new 2 bedroom lake home, A-1 purchasers.
Call FE 8-0441 or FE 5-9975. Ask for Ted McCullough.
J. C. HAYDEN, Realtor
Realtor 86 E. Walton
SOLD 5-7-53. BALANCE $5,606, $60 per month, at 6 per cent. Discount, $1,000. Needed to handle $4,606. Single house at 116 W. Hopkins. This is an excellent investment and won't last. Call owner, University 4-4476, Detroit.

Money to Loan 53

(State Licensed Lenders)
35,000 Families Recommend Buckner's
Four (4) Buckner Convenient offices in Pontiac area, where you can quickly borrow up to 500 on small once - a - month payments. You get full amount, no deductions.
COST OF BORROWING at Buckners IS LESS THAN YOU THINK.
Get needed cash quickly from Buckner's friendly loan company.
Buckner Finance Co.
Offices are located:
Pontiac, 2nd Floor, National Bldg.
Drayton Plains, 4312 Dixie Hwy.
Walled Lake, 230 Barnston (next to Bank)
Utica, 4642 Van Dyke one block North across from Bank

LOANS $20 to $500
On Signature Only
HOUSEHOLD FINANCE CORP. OF PONTIAC
37½ S. Saginaw St. FE 4-0538

LOANS
$5 to $500 $5 to $300
COMMUNITY LOAN CO.
20 E. Lawrence FE 2-7131
FRIENDLY SERVICE

WHEN YOU NEED
$25 to $500
You can get it quickly on your signature car or furniture. No endorsers. Payments to suit your budget. We will be glad to help you with your money problems.
STATE FINANCE CO.
702 Pontiac State Bank Bldg.
FE 4-1574

LOANS $25 TO $500
BAXTER & LIVINGSTONE
64 W. Lawrence St. FE 4-1538
Need $500 or Less WITH QUICK SERVICE?
Then Home & Auto is the place to come. Most loans made on your first visit. So come in or phone for cash to $500 on your auto, furniture or signature and a repayment plan suited to your needs. Friendly, courteous service awaits you. Leslie Fleisher, Manager. Berkley Voss, President.
Ph. FE 5-8121
Home & Auto Loan Company
Hours 9 to 5: Saturday 9 to 1
407 Community Natl. Bank Bldg.
GET CASH QUICKLY
Up to $500
1948 to 1955 cars. Bring your title. Most deals closed in 30 minutes. Loans also made on furniture. Signatures and other securities.
Oakland Loan Co.
202 PONTIAC STATE BANK BLDG.
FE 2-9206
FE 4-1574

Money to Loan 53

(State Licensed Lenders)
LOANS $25 TO $500
BENEFICIAL FINANCE CO.
Provident Loan
7 W. Lawrence St. FE 5-9249
TEAGUE FINANCE CO.
202 N. MAIN
ROCHESTER, MICH.
LOANS 25 TO $500
AUTOS
LIVESTOCK
HOUSEHOLD GOODS
Ph. Rochester OL 6-0711, OL 1-9791

Mortgage Loans 54

LOANS $600 to $1,500
1. For any purpose, on homes, modern or not in Oakland County.
2. For home additions or improvements.
3. To rough-in or enclose houses partly constructed.
4. To build a garage or on a garage home.
5. On second mortgages.
Apply 209 National Building Pontiac or phone FE 4-4729

Swaps 55

BUILDING LOTS WORTH $200-$400 accepted as trade in on used cars. H. J. Van Welt, OR 3-1355.
BEAUTY COUNSELOR COSMETICS, contour massage chair, elks tooth, but vendors. Sell or? FE 3-3718.
FIBER GLASS MATERIALS, TO cover your boat, deck, etc. Wholesale & retail. Open Sun. 9 to 2.
FEDERAL RE-INFORCED PLASTICS
45 W. 14 Mile Rd. at John R. LI 7-4442
FLOOR SANDERS AND POLISHERS for rent. Complete line of floor finishes.
BARNES HARDWARE
742 W. Huron St.
SWAP AUTOMATIC WASHER FOR outboard motor or boat, or cash. FE 5-6967.
1955 FORD CUSTOM 2 DOOR. ON a land contract. OA 8-2918.
WILL ACCEPT LAND CONTRACT, lot, etc. as down payment on 3 room house with extra lot. Full price $5,295. Will allow $100 for work to be done on plumbing.
WILLIS M. BREWER
55 N. Parke
FE 4-5181 or FE 2-8532
9 PC. MODERN DINING ROOM suite, 14 ft. Gibson deep freeze, sale or trade. OR 3-2377.
1947 ALL ALUMINUM 28 FT. house trailer. Tandem wheels and electric brakes. Swap for smaller trailer or dump truck. FE 4-3060.
WILL SWAP 12 FT. ROWBOAT for used car. FE 5-1556.

For Sale Clothing 56

BEAUTIFUL SHEARED BEAVER coat. Almost new. Reasonable. FE 5-3229.
BLACK PERSIAN LAMB FUR Coat. Size 16 good condition. $75. FE 5-6972 Fri. or Sun.
EDWARD'S OUTLET
18 S. Saginaw
Wool suits, topcoats, sportcoats, jackets, all sizes, $5.00 & up. Wool pants at $2.95. Ladies' fur coats, good selection, $19.50. Credit if desired.
GREEN CHINCHILLA BELTED back shortie coat. Like new, size 14-16. $12. Boys size 12-14 trench coat, jacket and pants. All for $12. FE 4-3025.
MAN'S LONG FUR-LINED COAT. OR 3-7089, near Airport.
1 PAIR WOMAN'S SHOES. Green. Size 4½. Never worn. FE 5-4381.

Sale Household Goods 57

ANTIQUE BED, DRESSER WASTE stand, all for $100. Call after 6 p.m. FE 8-2919.
A FULL SIZE GAS RANGE. Exc. condition. $35. FE 5-7925 after 5:30.
AB APT SIZE ELECTRIC RANGE. First model Bendix auto. washer. Both in good condition. FE 5-8014.
ATTENTION, WE HAVE THE new Monitor washer in stock, for house trailers and small apts. Thyle Electric, 502 N. Johnson, FE 4-5169.
A BUY SMALL RADIOS, $6 TO $12. Also record players, FE 5-8755.
AUTOMATIC ELECTRIC KITCHEN stove, refrigerator like new. Power lawn mower used 3 times. Electric Sun Ray room heater. 2 pair of traverse drapes. All reasonable. FE 2-1111.
AUTO WASHING MACHINE SINGLE laundry tub with attach. Radio-phono. comb. FE 8-2026.
BEAUTIFUL FRENCH - ITALIAN walnut dining rm. suite. Pieces lovely and rm. Orig. price $1875 sell $250. Will separate. MY 3-3924 anytime incl. Sun.
BENDIX 17-IN TV. MAHOGANY console with ¼ doors, new picture tube, excellent condition, $99.95. MI 6-1300.
BENDIX ELECTRIC DRYER. New, fully guaranteed. Delivered and installed. No down payment. $2 per week. Maytag Washer, late model. A-1 condition. $39. Phone MY 3-3711.
BLONDE YOUTH BED & 2 chests of drawers. FE 4-5217.

BOTTLE GAS
New low price. Complete installation. Only $10 plus gas. Kenyon Fuelgas. OR 3-2491.
3 PR. OF LINED GREEN DRAPES. FE 4-4278.
3 PC. BEDROOM SUITE CHEAP. Call MI 4-9468 after 6.

12x12 LINOLEUM $7.20
89c WALL TILE RN FT. 25c
DUAR HOUSE PAINT GAL. $1.98
15c VINYL INLAID TILE 10c
RUBBER BASE PAINT GAL. $3.50
SALE ALCOHOL-ANTIFREEZE
SYERS, 141 W. HURON FE 4-3064
COMPLETE BUNK BEDS $50 TV $25. Washer $15. Gas stove in excellent condition $30. FE 2-2766.
CARPETING AND PAD 14 x 22 Rose 2-10x12 green. Mahogany Breakfront. Drum table $5. Coffee table $15 inside door. FE 2-1251.
CASH FOR YOUR FURNITURE or tools. OR 3-2711.
CHROME DINETTE SETS. Assemble these yourself and save. four chairs and table $69.95 value. $39.95. These are brand new 1955 models, famous make, formica tops, all popular colors. Come in, look, compare and be convinced of these extraordinary bargains. Michigan Fluorescent, 393 Orchard Lake Ave.
CLEAN SPRING & MATTRESS Maple chest of drawers. FE 5-2469. 925 Melrose.
CHILD'S VANITY AND CHIFFONERE. $20. 7 drawer maple desk, like new. $38. OR 3-4287.
DINING ROOM SUITE. 6 PC. Jr. size. Also 9 by 16 rug. FE 4-2280.
DINING ROOM SUITE $75. ONE piano $50. One violin $35. OR 3-1687.
DINING ROOM SET AND BASSinet. FE 4-1813.
DUNCAN PHYFE 4 MATCHING chairs 3 leaves, protective pads. Good condition. $50. FE 7-0453.
FOR SALE GUARANTEED REfrigerators $39.95 up
Wringer washers $39.95 up
Spinner washers $69.95 up
Vacuum cleaners $7.95 up
ROY S. 96 Oakland FE 2-4021
FINE BROADLOOM CARPET with padding. Like new. Will carpet rooms 12½ ft. x 25 ft. $190 full price. Call after 6. MI 4-5587.
GE PORTABLE IRONER. JUST like new. $60. 265 S. Jessie. FE 2-9729.
GOOD APT. SIZE REFRIGERAtor. Call after 4:30. FE 5-3823.
GOOD USED TV SETS. $20 AND up. FE 4-9036.
GOOD USED REFRIGERATOR & electric stove. FE 8-0319.
HAVILAND CHINA SERVICE FOR 12. Also cut glass and hand painted pieces. $95. FE 2-2585.
HOME FREEZER FOR SALE. 18 cu. ft. Used 2 years. Like new. OL 1-6458.
HOTPOINT ELECTRIC STOVE, full size, good condition. $25. FE 5-9053.
KENMORE AUTOMATIC WASHing machine. FE 5-7812.
LAKE ORION MUST SELL ENtire contents of 5 room house by March 15. MY 3-3271 - 195 S. Hemingway.
LARGE GIBSON ELECTRIC stove. FE 5-6450.
LIKE NEW BABY BUGGY ALSO butler stroller rocking horse. FE 5-9513.
LINOLEUM, 9x12...$3.95
20 gal. garbage can..... $2.98
Housepaint all colors $1.98
Jack's Linoleum 277 Baldwin

Sale Household Goods 57

MAYTAG WASHER. GOOD CONdition. $45. FE 2-0473.
MAYTAG AND EASY SPIN DRYers. Thyle Electric, 502 N. Johnson.
LORD'S SPECIALS
5 pc. dinette set $49.95
2 pc. sofa-bed $49.95
Used TVs, from $24.95 ..... up
Hide-a-bed, from $139.95 ..... up
Used gas stoves $20.00
LORD'S
Furniture and Appliances
125 W. Huron St. FE 4-0583
"Where Wrigley's Used To Be"
MAROON DAVENPORT AND chair, fair condition, $25. FE 8-0698.

New Appliances
Floor Samples
Up To ½ Off
1 Reg. $399.95 Kelvinator 12 ft. Refrigerator $299.00
1 Reg. $469.95 Kelvinator 12 ft. auto. Refrigerator with freezer $378.00
1 Reg. $199.95 Kelvinator 8 ft. Refrigerator $178.00
1 Reg. $529.95 Kelvinator Double Door 13 ft. Refrigerator $399.00
1 Reg. $119.95 Apt. Size Gas Range ..... $ 99.00
1 Reg. $129.95 36-Inch Gas Range ..... $ 88.00
1 Reg. $269.95 Deluxe Magic Chef 40-Inch Gas Range $188.00
1 Reg. $109.95 Wringer Model Washer ..... $ 72.00
Waite's Appliances
Downstairs Store
NORGE REFRIGERATOR, LATE model, 9 cu. ft., excellent condition. $65. MI 6-1300.
OAKLAND COUNTY'S LARGEST SELECTION OF UNPAINTED FURNITURE
Chests, tables, chairs, desks, bookcases, room dividers, record cabinets, cupboards and bars.
PICK & PAINT STORE
143 Oakland Ave. FE 5-9562
OWNERS MOVING TO FLORIDA. Complete household furniture. Winter clothing, power table saw and jointer, ladders and scaffolding. 6100 Upper Straits Blvd. EM 3-3655.
Plastic Wall Tile...2c ea.
Unclaimed linoleum $2.49
Surplus Paint $1.49
White enamel $1.98
Harold's Paint & Lino.
140 S. Saginaw St.
PLAY PEN $10. CAR BED $3. Excellent condition. FE 4-8131.
REFRIGERATORS, LAST YEAR'S 1955 models, one of America's best brands. Perfect, new, guaranteed for 5 years, buy a new refrigerator for a little more than a used machine. Michigan Fluorescent, 393 Orchard Lake Ave.
REASONABLE, 4 PAIR LINED living room traverse drapes, in green and Fuchsia with rods. 3 pair lined bedroom Traverse drapes, in dusty rose with rods. Dark green carpeting. Approximately 50 yds. Call Midwest 6-0466.
REBUILT AUTOMATIC WASHERS, Bendix Westinghouse, General Electric, Kenmore, Whirlpool, Blackstone. $69.50 up.
ROY'S REPLACEMENT PARTS
96 Oakland
RE-BUILT VACUUMS. GUARANteed. Parts, all makes. 946 Myrtle.
REFRIGERATOR $29.50. Davenport $9.95. Washer $15. New rollaway beds, complete $17.95. Electric range $29.50. Dining set $19.50. Apt. electric range $34.50. New Hollywood frames $7.95. Kitchen table, 3 chairs $9.95. Youth bed $9.95. 3 yr. crib, complete $16.95. Vanity bench $2.95. Daybed, complete $14.95. Pearson's Bank Furniture. 42 Orchard Lake Ave.
RUG AND PAD, SET OF LAUNdry trays. FE 8-1709.
SEWING MACHINE, $10. 2 BOX and 2 innerspring mattresses, new, $50. Rollaway bed and mattress, $15. 1 Drop leaf table, $8. 1.5 Drawer chest, $8. 1 Small dresser, $6. FE 8-1343.
SET OF PORTABLE LAUNDRY tubs. Like new. Blond headboard for single bed. Adjust. bed frame like new. Car top luggage carrier. Steel clothes line post. OR 3-9013.
SOFA BED, TV TABLE AND chair, small Kenmore oil burner. Maytag washing machine. FE 5-3668.
SPECIAL EUREKA VACUUM cleaner, $69.95. Floor model $49.95. R. B. MUNRO, 1060 W. Huron.
STOVES BOUGHT, SOLD, EXchanged. Turner's, 602 Mt. Clemens. FE 2-0801.
SINGER CONSOLE SEWING MAchine, $40. OR 3-9702.
SOFA AND CHAIR. DUNCAN Phyfe dining set 5 occas

For Sale Miscellaneous 60

25 PER CENT OFF ON DISCONTINUED Glidden colors. Warwick's, FE 4-5090.

TOILETS, $38 VALUE, $22.95. LAVatories, $29.50 value, $14.95. Stall showers complete with faucets and curtain, $88 value, $34.45. These are slightly marred. Michigan Fluorescent, 393 Orchard Lake Ave.

Talbott Lumber

B.P.S. paint. Also Spread Satin and Gold Bond rubber base. Hardware, plumbing, electrical supplies, trim, windows, doors and a full line of lumber. 1025 Oakland Ave. Ph. FE 4-2622.

TOILET SEAT, $7.95 VALUE, $3.95. Also complete line of all colors in wood, plastic and pearl seats at extraordinary values. Michigan Fluorescent, 393 Orchard Lk. Ave.

USED, ONE ORGANO. ALSO HOT dog steamer. Like new. FE 2-5155

WATER SOFTENERS

80,000 grains, DOWEX lifetime mineral, $295 value for $189. FHA terms. MI 6-2074.

Do It Yourself 61

FOR RENT

Floor sander – hand sander – wall paper steamers – waxers & furnace vacuum cleaners. Oakland Fuel and Paint, 436 Orchard Lake Ave. FE 5-6150.

FOR THAT PET PROJECT AT low prices, see Montcalm Builders Supply, 156 W. Montcalm, FE 5-4712. Weekdays 9 to 6. Sundays 10 to 4. Closed every Thurs.

JACKSON'S RENTAL EQUIPMENT 62 W. Montcalm. FE 4-8240.

Cameras, Equipment 61A

8 M.M. MOVIE PROJECTOR, new Keystone K-70, $50. Milford, MUtual 4-2085.

Sale Musical Goods 62

BUSCHER SAXOPHONE IN A-1 condition. FE 8-0160.

HAMMOND CHORD ORGAN. LIKE new. Reasonable. OR 3-7321, after 5 or weekends.

NEW SPINET PIANO, CABLE, Dratnich & Bach, big discount, $395 up. Rowl Products Co. OL 2-5036, OL 6-0571

PAN AMERICAN B-FLAT CLARInet. Good condition, $60. Call FE 5-5316 after 5 p.m.

PIANO TUNING, REPAIRS. MR. Archenborn, Oxford. OA 8-3925.

PIANO TUNING AND REPAIRing. Oscar Schmidt. FE 2-5217.

Sale Store Equipment 64

8 FT. MEAT CASE AND 200 CASE pre-cooler. Must vacate premises. 111 E. Huron St. FE 2-9265.

Sale Sporting Goods 65

GUNS – BUY – SELL – TRADE Manley Leach 10 Bagley St.

GUNS-BUY-SELL-TRADE Burr-Shell, 375 S. Telegraph

WE NOW HAVE A COMPLETE LINE OF MINNOWS AND LIVE BAIT! We Rent Ice Shanties and Ski Equipment ANDERSON HDWE. 2182 S. TELEGRAPH FE 3-9969

FREE PARKING FOR 100 CARS Week days, 9 to 6 Sunday 6 a.m. to 2 p.m.

Sand, Gravel & Dirt 66

A-1 TOP SOIL, CRUSHED STONE. Sand, gravel, fill. Lyle Conklin, FE 8-1112 or FE 2-8572.

BROWN & SON, SAND, GRAVEL and fill dirt, FE 8-1798 or FE 8-0877.

COW MANURE, DRIVEWAY gravel, cinders and sand. FE 4-3371, or FE 5-2749.

Wood, Coal & Fuel 67

DRY SLAB WOOD, $8 PER CORD, 2 for $10. Delivered. FE 4-6588.

FIREPLACE CANNEL COAL-wood. Speedway Fuel Oil, Oakland Fuel and Paint, 436 Orchard Lake Ave. FE 5-6150.

HARD HEAVY SLAB WOOD AND kindling, $6.00 per cord or two for $10 in the city. FE 5-6150.

SEASONED HARD FIREPLACE wood. FE 4-6657.

QUANTITY TREE TOPS & SAWlog slabs, 2124 Silverbell Rd. FE 5-1039.

For Sale Pets 69

2 AKC FEMALE BEAGLES, 8 months old. $25 Orlando 3-0343.

AKC REGISTERED CHIHUAHUA. FE 5-5652.

AKC COLLIE, AT STUD, EXCELlent background. FE 4-0915.

BEAGLE PUPPIES CHEAP FE 4-4209

BOSTON AT STUD. PUPPIES Curtiss. OR 3-9296.

BOXER PUPPIES. AKC REGISTered, 8 weeks old. Will sacrifice as I am giving up breeding. OL 1-7451 or after 6, OL 1-6591.

CHOW, FEMALE, 7 MOS., $75. Also Pomeranian dogs. Call FE 5-0851.

COCKER SPANIEL PUPPIES. Colors, Beaswell Kennels, 25811 Powers Rd., near 11 Mile Rd., Farmington. Ph. GReenleaf 4-4979. Or 4-4970.

4 GERMAN SHEPHERD PUPPIES need good homes. Free. 689 Cameron off Mt. Clemens.

FRENCH POODLES, MINIATURE Puppies. Silver or Black MUtual 4-0431, 334 Crystal, Milford.

GERMAN SHEPHERD COLLIE puppies, 10 wks. $5.00. OA 8-2356.

GERMAN SHEPHERD PUPPIES. Thoroughbreds. Reasonable. FE 5-4912.

PROVED FOX HOUND. 2190 WIXom Rd., Milford, Mich.

PARAKEETS, CANARIES, CAGES and supplies. Crane's Bird Hatchery, 2489 Auburn Rd. FE 4-6510

PARAKEETS, OPALINES, CANARies, 1304 Mt. Clemens. FE 4-6960

PARAKEETS CANARIES CAGES. Food. Since 1927. 584 Oakland Ave.

PARAKEETS, BABIES AND CANary singers. 791 Melrose. FE 2-3340.

PARAKEETS—BABIES 891 4th St. FE 2-4025. Closed Sun.

PARAKEETS-PETS-SUPPLIES DANCEY'S PET SHOP 239 Voorheis Rd FE 5-5931

2 BOSTON TERRIERS, 1 YEAR old, 1 male and 1 female. OR 3-5232 after 6.

PEDIGREED DUTCH RABBITS, fantail and white Homer pigeons. FE 4-1497.

PEDIGREE BOXER PUPPIES. 8 weeks old. OR 3-6876

REGISTERED RED DAUCHUNDS female 6 yrs. old, free for paying this ad, also 2, 3 yr. olds, $25 & $75. MA 4-1330

REGISTERED BLOND COCKER 8 months, Licensed and all shots $35, FE 5-9748.

TOY CHIHUAHUA, 1 YR. OLD $35 FE 4-6280.

THOROUGHBRED COCKER SPANiel, 7 mos. spayed. MI 6-0168

TOY MANCHESTER Female, 7 weeks old, $35 FE 2-4875

WHITE MICE, DOVES. ALL PET Shop, 69 S. Astor. FE 4-6433

8 WEEKS OLD WEIMARANERS Exc. hunting background. FE 5-2481.

Dogs Trained, Boarded 70

DOGS, CATS BOARDED, DOGS trained. Burr-Shell 375 S. Telegraph.

Hay, Grain & Feed 71

ALFALFA, ALL KINDS HAY, straw, grain, ground, whole or shelled. MA 5-6606. New lumber.

ALL TYPES OF HAY, FIRST & second cutting. Also straw. Will deliver. OA 8-2179

CORN AND SECOND CUTTING Alfalfa hay. Ph. OR 3-6849.

CORN, OATS, 1ST & 2ND CUTting hay for sale. MA 5-4784

COW OR HORSE HAY, BY BALE or ton. Picked up or delivered. Call MA 6-6038

FOR SALE, TIMOTHY HAY, FIRST cutting, alfalfa, wheat straw, and good hard corn hand picked 2171 Gardner Rd, Oxford. Phone OA 8-2794.

GOOD QUALITY ALFALFA bromes. Will deliver. Holly MElrose 4-3075.

HAY, $40 & $50. STRAW, $40 & $45 a bale. Potatoes, $1.25 for 50 lb. Call MA 6-1620 before you come. E. E. Clark, 47120 Pontiac Trail, Wixom.

For Sale Livestock 72

2 GUERNSEY COWS, 1 WITH calf by side. MA 6-3080.

40 HEAD COARSE WOOL BREEDing ews, due first of April, 4 to 5 years old. Fine condition. Priced to sell. L. R. Johnson, R.R. 1, Davisburg, Mich. Phone Holly ME 4-5873.

BURROS SADDLES AND HALTers. FE 4-2853.

FOR SALE REASONABLE. 1 REGistered Cheviot ram, 3 years old. 1 registered Hampshire ram, 3 years old. 1243 S. Williams Lake Rd.

GENTLE GRAY RIDING HORSE MA 4-3357.

Sale Farm Produce 75

APPLES, $1 BU. UP. HOMESTEAD Orchard, 5440 Orchard Lk. Rd.

PIGS, DRESSED, 24 CENTS LB. MA 5-0071 before 3

Sale Farm Equipment 76

AAA BUYS THRU '56 AT LEE'S

Clinton chain saws, $150 & up. These are new '56 models. We allow top prices for your old saws.

Midland rotary tillers, 3½ HP, 16-in. tillers with reverse. We have tillers from $129.50 up.

Wheel horse & Economy riding tractors, all implements.

Rotary lawn mowers, Fairbanks-Morse 21-in. riding mowers. Get our price!

Reel type lawn mower, $129. Excello, special $79.

John Bean garden & orchard sprayers, 2 HP, reg $159, special $129.

Make Lee your garden & lawn supplier for 1956 for your best deals!

Large trade-in at best terms. Reliable service & parts. Pontiac's oldest & largest dealer.

LEE'S SALES & SERVICE 921 Mt. Clemens St. FE 3-9830

WE ARE REDUCING OUR INventory. See our complete line of farm equipment. John Deere, New Idea, Gehl, Starline, Jamesway dealers at Ortonville. Davis Machinery. Ph. 45 Ortonville

1 NEW HOLLAND "77" HAY Baler.

1 New Deal Mower, side delivery rake.

1 New Ideal Elevator. Ph. OR 3-6849

2½ HORSE POWER CULTIVAtor and mower. FE 7-0335. Silas Chisaus, Elizabeth Lk. Rd.

McCULLOCH CHAIN SAWS Rentals, Parts & Repairs 1890 Crooks Rd. MI 6-0446

Mich. Chain Saw Distr.

SALES, SERVICE AND RENTALS MY 3-5821 15 Front St. MY 3-4511

USED TRACTORS

NOW IS THE TIME TO BUY. WE HAVE A WIDE SELECTION OF TRACTORS, ALL SIZES AND MAKES, PRICED TO SELL. WE TAKE TRADE-INS AND CREDIT TERMS FE 4-0734 FE 4-1112

KING BROS.

YOUR I-H DEALER PONTIAC RD. AT OPDYKE

1953 FORD TRACTOR, COMPLETE new engine and hydraulic pump. Must sell. If interested in new tractor, see this one first. 411 Smith St., Birmingham 5:30 p.m.

INDUSTRIAL & FARM EQUIPMENT COMING SOON

Are you looking forward to – OUR HUGE INVENTORY CLEARANCE SALE! ! Save up to 50 per cent. Date soon to be announced.

EASY CREDIT TERMS TAKE TRADE-INS FERGUSON CASE AND NEW IDEA

BUY AND SAVE AT **HOUGHTEN & SON**

528 N. Main, Rochester, OL 1-9761

STOP IN AND SEE THE NEW Bolen & Wheel Horse, 3½ h.p. riding tractors. Also Jacobsen-Toro & Fairbanks-Morse Evans Equipment, 6507 Dixie Hwy. MA 5-7878 or OR 3-8596

MCCULLOCH CHAIN SAWS: DROP in and see 'em at W. F. Miller's Garden & Lawn Equipment, 1593 South Woodward, (North of 14 Mile Rd.), Birmingham, Mich. Phone Midwest 4-8053.

Auction Sales 77

FARM MACHINERY AUCTION: also hand tools. Located 3 miles west of Oxford to 2360 Seymour Lake Rd. across from the E. Travis School. On Wed. Feb 22, beginning at 12 noon. All farm equipment in A-1 cond. Metamora Bank, Clerk, Mrs. Fred E. Hubbard, Prop; Bud Hickmott, Auctioneer, Oxford, OA 8-2159

L. E. SMART AUCTION SALE, closed until April. Pvt. sales daily. Good bargains in used furniture, stoves, etc.

MON., FEB. 20 AT 11 O'CLOCK. Farm sold, 3 miles north of Oxford to Oakwood Rd. Turn west 3 miles then ¼ mile south at 653 Hurd Rd. 37 head of cattle, mixed, 28 cows, 3-unit Surge milker complete, 6-can Schultz cooler, 20 10-gallon milk cans, Burgerheater, twin tubs, 27 steel stanchions, 27 drinking cups, about 2,500 bu. corn, about 1,000 bu. oats, 12x36 silo, full, 3,000 bales mixed hay, 2,000 bales of straw, 25 tons of loose hay, Ford Ferguson tractor, several pieces of equipment, John Deere tractor model A, with cultivators and plows, New Holland 66 baler, engine mounted, John Deere 5 ft. 12A combine, motor driven, New Idea 7 ft. mower, on rubber, New Idea tractor-spreader on rubber, 49 Ford truck, ¾ ton, GMC 1950 truck, long wheel base, also a big line of farm machinery. Arthur and Maurice Groover, Props. Metamora Bank, clerk. H. A. Pritch and Son Oxford Auctioneers. Phone OA 8-2814

For Sale Housetrailers 78

OXFORD Trailer Sales

Stewart Coaches have louisite windows with storm windows. Double floors, full size bathrooms, 7 ft. ceilings, steel roofs, oak inside walls for stronger construction and all wiring in conduit. Built to last a lifetime. 34-38-42-45 ft. Also the 47½ ft. upstairs job. Here is quality, beauty and quantity at regular prices. Bank rate financing. Low insurance. ¼ down, up to 60 months.

General coaches now in 18-27-30-33-35-40 and 45 ft. lengths.

We dare you to compare these coaches with any anywhere.

30 trailers or more on our lot at all times.

We have a few used trailers that we will sell on a rental plan. Open 9 to 9 weekdays, Sun. 2 to 9. Michigan Bottle Gas Parts and accessories. Phone MY 2-0721. 1 mile S. of Lake Orion on M24. Oxford Trailer Sales can offer more for less anytime!

WANTED TO BUY 14 OR 16 FT. used aluminum housetrailer, good cond., reas. FE 7-8248

27 FT. 1950 ANDERSON ALLAluminum Toilet, shower floor boat. Excellent condition. $1,350. Lot 135 Auburn Heights Trailer Park. FE 5-1402

1956 GENERAL MOBILE HOMES, 18 to 45 ft. Designed for living! Economically priced! One demonstrator priced to sell. Several good used coaches as low as $50 down. Genesee Sales, 2101 Dixie Hwy.

MOBILE HOME REPAIR SERVice, booster springs installed, cars wired for pulling trailers. Adren Short. FE 5-4850

Trailer Exchange

ANDERSON DETROITER GREAT LAKES BEEMER

Upchallenged leaders in their price range. 1, 2 and 3 bedrooms, 16 to 51 ft. ¼ down, 60 month bank rates. We do our own financing, no deal too small, no deal too large!

60 S. Telegraph FE 2-3200 Open Eves. and Sunday P.M.

'55 GENERAL HOUSETRAILER. 44 FE 3-1547

$395 WILL BUY A 1953 MODEL marine plywood 14' Travel Trailer. Completely equipped. Call Grove, FE 4-5702

Classified Ads! To swap what you don't need for what you do, call FE 2-8181.

SLICE OF HAM



For Sale Housetrailers 78

PONTIAC CHIEF

MOBILE HOMES 37 TO 47 FT. SPECIAL MID-WINTER SALE

Reduced prices on our fine selection of reconditioned used trailers, 21 to 41 ft. 1 and 2 bedrooms that can be purchased on our rental purchase plan.

All deals include a credit life policy at no extra cost.

HUTCHINSON MOBILE HOMES

4301 Dixie Hwy. Drayton Plains; OR 3-1202 and 2830 S. Dort Hwy., Flint

1953 MODERN HOUSETRAILER, 28 ft. Call FE 5-7231 aft. 6 p.m.

DID YOU KNOW

You can now buy a modern reconditioned mobile home with low, low down payment and balance like rent. Move in immediately.

TRAILER EXCHANGE

60 S. Telegraph. FE 2-3200 Open Eves. & Sun. p.

Auto Accessories 80

AUTO PARTS NEW, REBUILT, USED The parts you need when you need them. Open every day and all day Sunday.

HOLLENBACK'S AUTO PARTS 340 Baldwin Ave. FE 8-1431 FE 3-9477

AUTO GLASS SERVICE When you need it! Have you tried our service? Glass installed while you wait. Insurance jobs honored. All work guaranteed. Free 1 lb. of coffee to a customer with each door glass or windshield installed.

Open Saturday Until 4 Hub Auto Glass Co. 122 Oakland Ave. FE 4-7066

For Sale Tires 80-A

A-1, 670-15 WHITE WALLS, NEW tires, $16.88 each. Exchange guaranteed. FE 4-0687, 503 S. Saginaw

NEW TREADS ON YOUR OLD tire casings, give you more tire miles per dollar. Hawkinson Method. Guaranteed unconditionally.

Ed Williams Tire Co. 451 S. Saginaw St.

GOOD USED TIRES, $1.50 UP, also white walls, 503 S. Saginaw FE 4-0687.

Auto Service 81

CRANKSHAFT GRINDING IN THE car. Cylinders rebored. Zuck Machine Shop, 23 Wood. Phone FE 2-2563.

EXPERIENCED MECHANICS save you money. Rebuilding and repairing automatic transmissions, motors, clutches, brakes, differentials, electrical and carburetion. FE 2-1121, 28 W. Walton Blvd.

For Sale Motorcycles 83

FOR PARTS AND SERVICE ON your Harley Davidson see Harley Davidson Sales Co., 372 South Saginaw.

Boats & Accessories 85

CENTURY BOATS

TROJAN YELLOWJACKET MERCURY MOTORS TRAILERS Order NOW for Spring Delivery

INLAND LAKES SALES 3127 W. Huron St. FE 4-7121 FE 2-6122

JOHNSON OUTBOARD MOTORS. Starcraft metal boats. Tee-Nee Trailers, boats, stands & carts. Everything for the boat.

OWENS MARINE SUPPLY 396 Orchard Lake Ave. Phone FE 2-8020

FIBER GLASS MATERIALS To cover your boat, deck, etc. Wholesale and retail. FEDERAL REINFORCED PLASTICS 45 W. 14 Mile Rd. at John R. Lincoln 3-4442

AERO-CRAFT ALUMINUM BOATS AND CANOES $88 & Up. 15 per cent down JOHNSON MOTORS

Slaybaugh's

630 Oakland Ave. FE 8-0453 FE 4-0824

ALUMA CRAFT BOATS EVINRUDE MOTORS MARINE SALES & SERVICE 422 S. TELEGRAPH

EVINRUDE MOTORS, THOMPSON boats and gator trailer. The 3 top lines in boating. Layaways, trade-ins and time payments available.

KELLY'S HARDWARE 3 Auburn at Adams Auburn Heights FE 2-8811

MERCURY OUTBOARD MOTORS Sales & Service. FE 2-5260

COME IN FELLOWS, LET'S TALK about boats and motors for spring. Feathercraft and Wolverine Boats. Evinrude motors. Layaway or bank terms.

HARRINGTON BOAT WORKS 1899 S. Telegraph FE 2-8033

SCOTT-ATWATER Outboard Motor Brand New $99.95 THE I. A. WAGNER CO. 1960 N. Opdyke FE 5-9221

Transportation Offered 87

CARS TO CALIF., SEATTLE, Fla., La. Averall Auto Sales, 2020 Dixie Hwy. FE 2-9858

TRUCK GOING NORTH, PART load either way. FE 5-6806

COLD? Fly to sunny California on scheduled huge TRANS-CONTINENTAL 4 engine airliner. Fare only $75. Florida $39.80. Ferry Service, Inc. Agent, OR 3-9441

Wanted Used Cars 88

PRIVATE PARTY WOULD LIKE 1954 Plymouth or Ford 2 dr. Have 1952 Plym and cash or all cash. FE 8-1960

WANTED LATE MODEL CARS, CLEAN AND SHARP. BRING TITLE, MONEY WAITING AT

GLENN'S MOTOR SALES

254 S. Saginaw St. FE 4-7371

WANTED — JUNKED OR USED cars, any make any model. Top $$$ paid.

BAGLEY AUTO PARTS

FE 5-9219 170 BAGLEY ST.

Wanted Used Cars 88

UP TO $50, FOR JUNK & CHEAP cars. FE 2-2666 days or eves.

CALIFORNIA BUYER

AVERILL'S, 2020 DIXIE HWY. FE 2-9878 or FE 4-6896

WANTED SCRAP CARS. Ph. OR 3-4511

WTD. JUNK CARS & SCRAP iron. Fast service. Call FE 4-9582

THE HIGH DOLLAR

For high grade used cars. We need them. Drive the extra miles, it will pay you well. 4540 Dixie Hwy.

H. J. VANWELT

OR 3-1356

Wrecked & Junk Cars East Side Auto Parts FE 5-6855

WE PAY TOP DOLLAR FOR sharp late model cars.

COMMUNITY MOTORS

803 N. Main, Rochester OPEN 'TIL 10 P.M. OLive 2-9311

See M&M Motor Sales

For top dollar on late-model cars. 2627 Dixie Hwy. OR 3-1603

For Sale Trucks 90

1946 CHEVROLET PICK-UP, GOOD condition. MY 3-4703 after 5.

CHEVROLET PICKUPS

8 TO CHOOSE FROM BRAND NEW 1955 LEFTOVERS

To be sold on first come, first served basis. Under dealer's cost. ½ and ¾ ton models. Big allowance for your old truck or car. Easy terms. Hurry!

NORTH CHEVROLET

1000 S. Woodward Ave. Birmingham MI 4-2735

1946 DIVCO MILK TRUCK WITH '56 plates, $150. 1946 Divco large panel milk truck with half year plates, $230. Nye Dairy, FE 2-6786 or FE 2-0681 after 5 p.m.

'52 AND '49 GMC 450, 9 YD. rubbish and garbage. Garwood load packer bodies. FE 7-8693

1954 CHEVROLET COE TRACTOR A-1 condition. 705 Third St.

1953 CHEVROLET ½ TON PICKUP Radio, heater. Motor, paint & tires very good. Only $695.

HOWARD LANE, INC.

2705 Orchard Lake Rd. Keego

1953 DODGE ½ TON EXPRESS Motor, paint & tires very good. Only $695.

HOWARD LANE, INC.

2705 Orchard Lake Rd. Keego

'48 DODGE, 1-TON PICKUP, EXC. shape. FE 4-4878 or, MY 2-5492

'51 FORD PICKUP, GOOD CONDITION. Low mileage. Snow tread tires. MI 4-1372

1951 ½ TON FORD PICKUP. LOW mileage. Snow tired tires. Exc condition. MI 4-1372

1953 FORD ½ TON PICKUP, OR 3-2994

2 FORD TRACTORS WITH ALL hyd. equip., 6 ft. front blade and rear bucket, and 5 ft. side mower. International dozer 5 ft. blade, 20 ton low bed trailer. 1½ ton Chev. tractor. 1 ton Chev. pickup with 12 ft. flat trailer. 1010 E. Walton Blvd.

1954 FORD PICK UP, OVERDRIVE, turn signals, electric wipers, deluxe cab, $895. MY 3-4403, 21,000 actual mileage.

WE PAY THE HI $$ FOR '49 THRU '54 CLEAN CARS

Auburn Motor Sales

E. Blvd. and E. Pike FE 3-7471

WILSON GMC TRUCKS

NEW AND USED FE 5-9485

Oakland at Cass

1952 FORD ½ TON PANEL, PERfect condition, $495.

JEFFREY FORD SALES OA 8-3011

GMC WRECKER, POWERED 222 W. Montcalm.

For Sale Cars 91

1955 BUICK CENTURY HARDTOP 2 tone yellow & white. All accessories. Plus, power steering, power brakes, white sidewalls, custom trim & 1956 plates. $2295. OR 3-2225.

53 BUICK SUPER HARD TOP. Dynaflo radio, heater, whitewall tires. Like new.

CARKNER STUDEBAKER Birmingham MI 4-3410

50 BUICK SUPER 4 DOOR, GOOD condition. Reasonable. FE 4-9287.

'53 BUICK 4 DR. SPEC

A dark green 1 owner car with radio and heater. The car is real sharp, only $1,095. H. J. Van Welt, 4540 Dixie Hwy., Drayton Plains, OR 3-1355.

48 BUICK CONVERTIBLE, $25 and take over payments. Phone FE 4-8005.

'52 BUICK HARDTOP

This is a beautiful 2-tone hard top. Ivory top. Hawaiian bronze body. Radio, heater, auto. trans. Tinted glass. Power seats and windows. This is really an outstanding 1-owner car at the right price. People's Auto. Sales, 680 Oakland. FE 2-2351.

'49 BUICK, NEW PAINT, DYNAflow. Radio & heater. $289. FE 5-4758.

'50 CADILLAC 62 4 DR. SALE or trade. 27 Mechanic St.

For Sale Cars 91

1952 CADILLAC 4 DR. SEDAN. 62 series. Excellent condition. FE 4-4016.

'48 CHEVIE, GOOD CONDITION. $100. OL 1-0034.

CHEVROLET 1956 Demos.

FLOOR CARS—OFFICIAL'S CARS COURTESY CARS

SIXES AND V-8'S

2 Doors—4 Doors Hardtops—Wagons Convertibles

NO CREDIT PROBLEMS

As low as **$1599**

JUST YOUR CAR DOWN AND UP TO 36 MONTHS

IMMEDIATE DELIVERY

Highest Trade – Lowest Terms

TAKE ADVANTAGE OF OUR LOW OVERHEAD LOCATION

ALL KING SIZE BARGAINS. BUDGET PRICED FOR EASY OWNING

SAVE AS YOU HAVE NEVER SAVED BEFORE!

HASKINS CHEVROLET

Oakland County's Fastest Growing Dealer

6751 Dixie Highway at M15 MAple 5-5071 Open nites 'til 9

1955 BEL AIR 2 DR. CHEVROLET Power brakes, electric wipers. Only 5,000 miles. Clean, priced right. Call before 6 p.m. FE 2-1021

1955 CHEVROLET V8 DEL-RAY R & H, whitewalls. FE 8-0254

WILL ACCEPT

Outboard motors, boats, appliances, guns, cameras, etc. As part payment of a good used car balance easy terms.

BILL SPENCE USED CARS

62 Oakland Ave. FE 4-7333

CHEV., 1954-'53-'52, CHOICE OF body styles and colors. As low as $495. Full price. Make your own terms.

Haskins Chev.

6751 Dixie Highway at M15 MA 5-5071 Open nights 'til 9

'55 BLUE AND WHITE CHEVY. Take over payments. OR 3-0582

'51 CHEVROLET DELUXE SEDAN. Clean. Radio. Bargain. FE 3-7542

SHARP CARS!

Always a good selection.

Taylor Chevrolet Sales

OAKLAND CO.'S OLDEST CHEVROLET DEALERSHIP

Market at Lewis Walled Lake

1950 CHEVIE, RADIO, HEATER, directional signals. Power glide. Good condition. FE 5-8014

'55 CHEVIE BEL AIR HARD Top. WW, R-H. ORlando 3-1028

'54 CHEV. BEL AIR 2 DR. POWER Glide, radio, heater, sharp. 1 owner. $1095. FE 5-3570

CHEV. '52 2 DR. DEL. HEATER. Exc. cond. OR. 3-9266

'53 CHEV. 210 4 DR.

Radio, heater. White walls, and spotlight. 1 owner car only 24,000 miles. Buy your car now for that summer vacation. H. J. Van Welt, 4540 Dixie Hwy., Drayton Plains, OR 3-1355.

FOR SALE OR TRADE 1954 CHEV 2 dr. Fully equipped. FE 2-1048

ATTENTION,

TO ALL GM EMPLOYES SPECIAL DISCOUNT

On all new 1956 Pontiacs. Also we have for sale 50 used cars, some no money down. Open every night 'til 9

Keego Sales & Service FE 2-8394

WE NEED USED CARS

Trade your present car on one of our 1956 Chevrolets.

COMPANY CARS OFFICIALS' CARS BRAND NEW ONES

As Low As **$1545**

We need 200 cars to fill our big Woodward Avenue lot. Get our appraisal before you trade.

NORTH CHEVROLET

1000 S. Woodward Ave. Birmingham MI 4-2735

LITTLE HOT SPOT

'55 Ford 8, 2-dr. $1445
'55 Dodge 2-dr. $1595
'54 Pontiac wagon ..$1595
'54 Ply. Belvedere ..$1195
'54 Chev. 4-dr. $1195
'54 Ford 2-dr. .....$ 945
'54 Pontiac 2-dr. ....$ 995
'53 Chev. 2-dr. .....$ 845
'53 Dodge 4-dr. .....$ 850
'52 Pontiac 4 dr. ....$ 650
'52 Ford 4-dr. .....$ 670
'51 Buick hardtop ..$ 645
'51 Buick 4-dr. .....$ 475
'51 Chev. 2-dr. .....$ 395
'51 Olds 4-dr. .....$ 495
'51 Plymouth 4-dr. ..$ 350

REIMENSCHNEIDER DODGE-PLYMOUTH

Hard to spell, easy to deal with 232 S. Saginaw FE 2-9131

53 CHRYSLER NEWPORT, HARDtop with radio heater, automatic trans. Power Steering. Will sell reasonable with small down payment.

LAKE ORION MOTOR SALES M24 at Clarkston Rd. FORD — MERCURY MY 2-2611

SHORT-CUT TO CASH: Classified Ads! FE 2-8181.

For Sale Cars 91

1950 BLACK CHRYSLER IMPERial. $375. Exc. condition. R & H. New Double Eagle white walls. FE 5-7060.

1954 De Soto 4 door. Power, sharp. $1,295. Easy terms.

SCHUTZ MOTORS 912 S. Woodward, B'ham MI 4-7811

YOUR CREDIT IS GOOD HERE 50 USED CARS WE CARRY YOUR NOTE

BRAID

Motor Sales DeSoto – Plymouth Dealer 31 Years of Fair Dealing 70 S. Cass FE 2-0186

1953 De Soto club sedan, automatic and ready to go. $795.

SCHUTZ MOTORS 912 S. Woodward, B'ham MI 4-7811

1952 De Soto Firedome V-8. Radio, heater, whitewalls, automatic. $595. Liberal terms.

SCHUTZ MOTORS 912 S. Woodward, B'ham MI 4-7811

DODGE '47 4 DR. RADIO & HEATer. 171 S. Shirley. FE 4-4616.

'53 DODGE HARDTOP, RADIO, heater and automatic trans. Excellent cond. Low price. FREE GOLD BELL GIFT STAMPS. LAKE ORION MOTOR SALES M24 at Clarkston Rd. FORD — MERCURY MY 2-2611

'47 FORD. NEW TIRES. NO RUST. R & H. Exc. transportation. 875 Scott Lake Rd.

1955 FORD CUSTOM 2 DOOR. 6 Cylinder. Radio, heater, automatic transmission. 2 tone paint. Very clean. Only $1,495.

HOWARD LANE, INC.

2705 Orchard Lake Rd. Keego

1953 DARK GREEN FORD V8 4 door Fordomatic. In perfect condition. White wall tires. Radio, heater, other accessories. New battery, new brake linings. Single owner. Second car in 2 car family. Will sell at first reasonable offer. MI 4-8236.

53 FORD TUDOR. BY OWNER. Excellent condition. $575. FE 2-5001 after 5:30.

1955 FORD 4 DR. CUSTOM 2 tone paint. Electric wipers, R&H. Take over paymts. FE 8-1474

'50 FORD V8. GOOD CONDITION. FE 4-5217

55 FORD V8 4 DR. 8,000 MI. Sharp! $1,295.

JEFFREY FORD SALES

OA 8-3011

1952 FORD 4 DR.

With radio, heater, new white wall tires. A beautiful two-tone blue 1-owner car. Only 41,000 miles. It is the sharpest '52 Ford in Oakland County. H. J. Van Welt, 4540 Dixie Hwy., Drayton Plains, OR 3-1355.

ECONOMY

IS THE MAIN FACTOR TODAY

A 100 CAR SELECTION FROM A 30 MODEL FORD TO A '55 CADILLAC HARDTOP. WE GUARANTEE ALL MODELS FROM '52 AND UP. MANY, MANY TRANSPORTATION SPECIALS $25 AND UP. FINANCING ARRANGED. WILL TRADE. FOR REAL ESTATE OR CONTRACTS.

ECONOMY USED CARS

22 Auburn FE 4-2131

OLDS 1956 DEMOS, SEVERAL TO choose from. Choice of models and body styles. As low as your car down. Up to 36 months on balance.

HASKINS

CHEVROLET-OLDS Oakland County's Fastest Growing Dealer

6751 Dixie Highway at M15 MAple 5-5071 Open Nites 'Til 9

OLIVER BUICK BEST BUYS

$2395

'55 Buick Century 2 door hardtop, R&H, Dyna.

$1395

'54 Mercury 2 door, R&H, ready for the road.

$1395

'53 Olds '98 4 door, R&H, Hydra.

$365

'51 Pontiac 2 door, 8 cyl., R&H, Hydra.

$195

'50 Ford 2 door, R&H, runs very good.

$2095

'55 Mercury 2 door Hdtp, Merc-O-Matic, R&H, whitewalls.

$1265

'53 Buick Super 4 door, R&H, Dyna., custom trim.

$995

'53 Pontiac 2 door sedan, R&H, Hydra, one owner.

$2195

'55 Buick Special 2 door, R&H, Dyna., white and turquois.

$595

'54 Olds '98 4 door, R&H, no rust.

OLIVER BUICK

210 Orchard Lake FE 2-9101

For Sale Cars 91

'54 FORD CUSTOMLINE 2-DR. Radio, heater, 1 owner. CARKNER STUDEBAKER Birmingham MI 4-3410

'50 HUDSON, FULLY EQUIPPED. $100. Call OR 3-4878.

LOOK!

1955 Plymouth Station Wagon. Just the all purpose car for you. Business, pleasure, camping and '101 uses.

1956 Plymouth Belvedere, 4-dr., V-8 engine. Fully equipped plus push button, Powerflite, two-tone paint, white walls. Other extras. Demo.

1955 Plymouth V-8 Savoy Dlx. Club Sedan. Powerflite, R&H. Drive it.

1954 Ford station wagon, 4-dr., V-8. Best country squire. 3 seats. Ford-O-Matic, R&H, extra low mileage. Like new.

1953 Pontiac, 2-dr. Snappy motor. Has R&H. Beautiful blue.

1952 Ford sedan delivery. Courier model. New snow tires, beautiful condition. See today.

CLARKSTON MOTOR SALES

32 S. MAIN ST. CLARKSTON CHRYSLER-PLYMOUTH Open 8 a.m. to 8 p.m. daily MA 5-5141

OLDSMOBILES

1956 Demonstrators

HOUGHTEN & SON

YOUR FRIENDLY OLDSMOBILE AND GMC TRUCK DEALER 528 N. Main, Rochester, OL 1-9761

West Side Used Cars

Drive out where overhead is low and save the difference. Many makes & models to choose from.

West Side Used Cars

923 W. Huron FE 4-2185

'51 HUDSON HORNET CLUB coupe. Black finish. Hydramatic, radio & heater. Will trade. CARKNER STUDEBAKER Birmingham MI 4-3410

1955 Mercury Custom 4 Door $1695

LARRY JEROME

ROCHESTER FORD DEALER OL 1-9711

"FOR MORE THAN 30 YEARS A GOOD PLACE TO BUY."

MERCURY '50, 2-DR. RADIO, heater, overdrive. Excellent condition. Good tires plus snow tires. One owner. Used as second car. MAyfair 6-6854

'54 OLDS, CLEAN ONE OWNER, power steering and brakes. Radio heater and extras. FE 5-1777

NO MONEY DOWN WITH GOOD credit on many of our cars. CARKNER STUDEBAKER Birmingham MI 4-3410

'50 OLDS 88, 4-DR. HYDRAMATIC. $325. OR. 3-7949

'53 Packard 2 dr. Fully equipped. New paint. $995.

'53 Studebaker Champion sedan. R&H. Very clean. $595.

Mazurek Motor Sales

South Blvd. at Woodward FE 4-9587

1953 PACKARD CLIPPER, DEluxe Club coupe. Radio, Heater. Automatic transmission. Whitewall tires. Very clean. Only $895.

HOWARD LANE, INC.

2705 Orchard Lake Rd. Keego

'53 PACKARD 2 DR. ULTRAMATIC Radio, heater & white tires. Excellent condition. CARKNER STUDEBAKER Birmingham MI 4-3410

'52 PACKARD 300. TAKE OVER payments. OR 3-4479 after 4, all day Sat.

'53 PLYMOUTH 6 4 DR. 26,000 miles, radio, heater. 1 owner. MI 4-5192

1953 PLYMOUTH 2 DR. SEDAN radio, heater etc. low mileage. 1 owner for quick sale. MA 6-6569 after 6 p.m. or all day Sunday.

1954 Plymouth club sedan, radio, heater, automatic. $995.

SCHUTZ MOTORS 912 S. Woodward, B'ham MI 4-7811

Bright Spot Bargains

'55 Olds 88 2 door, R&H, Hydra., white sidewall tires, power brakes, spotless inside and out $1995

'55 Chev. Bel Air 2 door, R&H, 2 tone paint, one owner $1695

'54 Pontiac Chieftain dlx 2 dr., R&H, Hydra., 2 tone green, must be seen to be appreciated $1295

STEEL

I BEAMS—CHANNEL
ANGLE—TEE
REINFORCING BARS

HOT ROLLED AND
COLD FINISHED BARS
ROUND—SQUARE
FLAT

HOT ROLLED SHEETS
AND PLATES

Pontiac Welding & Machine Works

64 N. Parke FE 2-4121

See Hampton for TV Free Home Trial

PHILCO RCA VICTOR
EMERSON ADMIRAL
CBC GENERAL
COLUMBIA ELECTRIC
DUMONT SYLVANIA

Terms Available
Trade-ins Accepted
Free Service Calls

HAMPTON'S
825 W. Huron

OPEN SUNDAY

CLOTHES FOR THE ENTIRE FAMILY!

SHOP and SAVE at

Goodman's DEPT. STORE
520 S. Saginaw
FE 2-2784

--Today's Radio Programs--

WJR, (760) CKLW, (800) WWJ, (950) WCAR, (1130) WXYZ, (1270) WPON, (1460) WJBK, (1490)

TONIGHT

6:00—WJR, Joseph Hainline
WWJ, Monitor
WXYZ, 3D Music
CKLW, News, Interlude
WJBK, News, Don McLeod
WPON, News
6:30—WJR, Bob Reynolds
WWJ, National Farm Hour
WXYZ, News, McKenzie
CKLW, Parliament Hill
WJBK, Don McLeod
WPON, Sports Slants
7:00—WJR, Make Way
WWJ, Monitor
WXYZ, News, Sandlotters
CKLW, Family Theater
WJBK, News, Mickey Shorr
WPON, News, Record Room
7:30—WJR, Jr. Town Meeting
WWJ, Monitor
WXYZ, As We See It
CKLW, Dateline Defense
WJBK, Mickey Shorr
WPON, Record Room
8:00—WJR, Young Ideas
WWJ, Monitor
WXYZ, News, Dancing
CKLW, True or False
WJBK, News, Mickey Shorr
WPON, News, Record Room
8:30—WJR, Fort Laramie
WWJ, Monitor
WXYZ, Dancing Party
CKLW, Hawaii Calls
WJBK, Mickey Shorr
WPON, Record Room
9:00—WJR, News, Big Bands
WWJ, Monitor
WXYZ, News, Dance
CKLW, I Ask You
WJBK, News, Mickey Shorr
WPON, News, Zee, Orville
9:30—WJR, Goodwill J'bor'ee
WWJ, Grand Ole Opry
WXYZ, National Juke Box
CKLW, Lombardoland
WJBK, Mickey Shorr
WPON, Zee and Orville
10:00—WJR, News, Top Ten
WWJ, Monitor
WXYZ, News, Top-Town
CKLW, Wayne King
WJBK, News, Mickey Shorr
WPON, News
10:30—WJR, Top Ten
WWJ, Monitor
WXYZ, Town of Town
CKLW, Quiet Sanctuary
WJBK, Mickey Shorr
WPON, Zee and Orville
11:00—WJR, News
WWJ, Monitor
WXYZ, Hotel Statler
CKLW, News, Sports
WJBK, News, Mickey Shorr
WPON, News and Sports
11:30—WJR, CBS Dance
WWJ, Music 'til Dawn
WXYZ, Top of Town
CKLW, Jim Dunbar
WJBK, Mickey Shorr
WPON, Manhattan Melodies
12:00—WJR, News
WWJ, Music 'Til Dawn
WXYZ, News, Top of Town
CKLW, News, Jim Dunbar
WJBK, News, Mickey Shorr
WPON, News, House Party

SUNDAY MORNING

6:00—WJR, Laymens Hour
WWJ, Weekend Music
WJBK, Ave Maria Hour
6:30—WJR, Farm Review
WWJ, Weekend Music
WJBK, Christopher
WPON, Church of God
7:00—WJR, Favt. Hymns
WWJ, Weekend Music
CKLW, Wildwood Church
WJBK, Mich. State
WPON, Gospelaires
7:30—WJR, Farm Forum
WWJ, Weekend Music
WXYZ, Wixie Presents
CKLW, Tabernacle
WJBK, Protestant Hour
WPON, American Gpl. Hr.
8:00—WJR, News
WWJ, Monitor
WXYZ, Wixie Presents
CKLW, Your Worship Hour
WJBK, News, Album Time
WCAR, Your Gospel Hour
WPON, Assembly of God
8:30—WJR, Renfro Valley
WWJ, Monitor
WXYZ, Light and Life
CKLW, Pontiac Church
WJBK, Gilead Baptist Ch.
WCAR, Back to God
WPON, St. John's Lutheran
9:00—WJR, News
WWJ, Crossroads Church
WXYZ, News
CKLW, Bethesda Temple
WJBK, News, Interlude
WCAR, News, Spinorama
WPON, St. John's Lutheran
9:30—WJR, Mother's Album
WWJ, Storybook Lane
WXYZ, Voice of Prophecy
CKLW, Hebrew C'tain Hr.
WJBK, Detroit Pulpit
WCAR, Spinorama, Weekend
WPON, Silvercrest Baptist
10:00—WJR, News, Hymns
WWJ, National Radio Pulpit
WXYZ, News, Wixie
CKLW, Radio Bible
WJBK, News, Lenhardt
WCAR, News, Spinorama
WPON, News
10:30—WJR, Chapel Hour
WWJ, Boy Scout Report
WXYZ, News, Wixie
CKLW, Voice of Prophecy
WJBK, Norm Lenhardt
WCAR, Bible Class
WPON, First Methodist
11:00—WJR, News, Biggs
WWJ, St. Paul's Cathedral
WXYZ, Wixie Presents
CKLW, Pontiac Church
WJBK, News, McLeod
WCAR, News, Spinorama
WPON, Central Methodist
11:30—WJR, Tabernacle
WWJ, St. Paul's Cathedral
WXYZ, News Wixie
CKLW, Angelican Church
WJBK, Don McLeod
WCAR, Radio Temple
WPON, Central Methodist

SUNDAY AFTERNOON

12:00—WJR, News
WWJ, News
WXYZ, Ed McKenzie
CKLW, Labor News
WJBK, News, Don McLeod
WCAR, News, Spinorama
WPON, News
12:30—WJR, Leading Quest.
WWJ, Weekend Music
WXYZ, World Tomorrow
CKLW, Norman Clouiller
WJBK, Tom George
WCAR, Spinorama Weekend
WPON, Luncheon Music
1:00—WJR, Woolworth Hour
WWJ, Weekend Music
WXYZ, Hearld of Truth
CKLW, Bible
WJBK, News, Lenhardt
WCAR, News, Spinorama
WPON, News, Spanish Hr.
1:30—WJR, Woolworth Hour
WWJ, Weekend Music
WXYZ, News, Pilgrimage
CKLW, Lutheran Hour
WJBK, Norm Lenhardt
WCAR, Spinorama Weekend
WPON, Spanish Hour
2:00—WJR, Symphonette
WWJ, Weekend Music
WXYZ, Healing Waters
CKLW, Elder Morton
WJBK, News, N. Lenhardt
WCAR, News, Spinorama
WPON, News, Platter Parlor
2:30—WJR, N.Y. Phil'hrmc.
WWJ, Weekend Music
WXYZ, Wings of Healing
CKLW, Hour of Charm
WJBK, Don McLeod
WCAR, Spinorama Weekend
WPON, Platter Parlor
3:00—WJR, N.Y. Phil'hrmc.
WWJ, Monitor
WXYZ, Hour of Decision
CKLW, Woolworth Hour
WJBK, Don McLeod
WCAR, News, Spinorama
WPON, News, Record Room
3:30—WJR, N.Y. Phil'rmnic.
WWJ, Monitor
WXYZ, Hour of Decision
CKLW, Woolworth Hour
WJBK, Don McLeod
WCAR, Spinorama Weekend
WPON, Record Room
4:00—WJR, News, Sunday
WWJ, Monitor
WXYZ, Revival Hour
CKLW, Episcopal Service
WJBK, News, Don McLeod
WCAR, News, Spinorama
WPON, News, Record Room
4:30—WJR, Sunday Afternoon
WWJ, Monitor
WXYZ, Revival Hour
CKLW, Allen Roth
WJBK, Mike Perrini
WCAR, Spinorama Weekend
WPON, Record Room
5:00—WJR, News, Symphony
WWJ, Theater
WXYZ, Message of Israel
CKLW, Bandstand U.S.A.
WJBK, News, Mike Perrini
WCAR, News, Spinorama
WPON, News, Serenade
5:30—WJR, Sunday Afternoon
WWJ, Theater
WXYZ, Greatest Story
CKLW, Singing Stars
WJBK, Mike Perrini
WCAR, Spinorama Weekend
WPON, Dinner Serenade

SUNDAY EVENING

6:00—WJR, News, Autry
WWJ, Meet the Press
WXYZ, Drew Pearson
CKLW, Bill Hickock
WJBK, News, Showtime
WCAR, Sign Off
WPON, News
6:30—WJR, Gunsmoke
WWJ, Monitor
WXYZ, Paul Harvey
CKLW, Bob Considine
WJBK, U of D Showtime
WPON, Idle Time Serenade
7:00—WJR, News, Bergen
WWJ, Monitor
WXYZ, Showtime Revue
CKLW, Wings of Healing
WJBK, News, Perrini
WPON, Gen. Baptist Church
7:30—WJR, Edgar Bergen
WWJ Monitor
WXYZ, Valentino
CKLW, Radio Bible Class
WJBK, Freedom Story
WPON, Gen. Baptist Church
8:00—WJR, Our Miss Brooks
WWJ, Monitor
WXYZ, Music for Sunday
CKLW, Melachrino Strings
WJBK, News, Perrini
WPON, Norman Clouter
8:30—WJR, Two for Money
WWJ, Monitor
WXYZ, Hockey
CKLW, The Quiet Hour
WJBK, Answers Guaranteed
WPON, Church of Christ
9:00—WJR, Mitch Miller
WWJ, Monitor
WXYZ, Travel Talk
CKLW, Gross Pointe
WJBK, News, Perrini
WPON, Liberty Baptist
9:30—WJR, Mitch Miller
WWJ, Catholic Hour
WXYZ, Sammy Kaye
CKLW, Dr. Barnhouse
WJBK, M.S.U.
WPON, Concert Hall
10:00—WJR, News, Nation
WWJ, News
WXYZ, O'seas Assignment
CKLW, Hour of Decision
WJBK, News, Wayne Univ.
WPON, News
10:30—WJR, Pan American
WWJ, Eternal Light
WXYZ, Revival Time
CKLW, Back to God
WJBK, Wayne University
WPON, Stand by Music
11:00—WJR, News, Christian
WWJ, Proudly We Hail
WXYZ, News, Moods
CKLW, News, Temple
WJBK, News, What's New
WPON, News, Sports
11:30—WJR, Starlight Symp.
WWJ, Movietown Theater
WXYZ, News, Beyond Stars
CKLW, Mt. Zion Church
WJBK, Mike Perrini
WPON, U.D. Showtime

MONDAY MORNING

6:00—WJR, Jim Vinall
WWJ, Bob Maxwell
WXYZ, Fred Wolf
CKLW, Rooster Club
WJBK, News, Gentle Binge
WPON, Cowboy Hank
6:30—WJR, Voice of Agricit
WWJ, Bob Maxwell
WXYZ, Fred Wolf
CKLW, Guy Nunn
WJBK, News, Binge, Gentile
WPON, Rise 'n' Shine
7:00—WJR, Jim Vinall
WWJ, Bob Maxwell
WXYZ, Osgood News, Wolf
CKLW, News, Toby David
WJBK, News, Binge Gentile
WPON, News, Rise, Shine
7:30—WJR, Music Hall
WWJ, Bob Maxwell
WXYZ, Osgood News, Wolf
CKLW, News, T. O'Dell
WJBK, News, Binge Gentile
WCAR, Coffee with Clem
WPON, News Rise 'n' Shine
8:00—WJR, Jack White
WWJ, Bob Maxwell
WXYZ, Osgood News, Wolf
CKLW, News, Toby David
WJBK, News, Binge Gentile
WCAR, News, Coffee
WPON, News
8:30—WJR, Music Hall
WWJ, Bob Maxwell
WXYZ, Osgood News, Wolf
CKLW, Toby David
WJBK, News, Gentile, Binge
WCAR, Coffee with Clem
WPON, Rise 'n' Shine
9:00—WJR, William Sheehan
WWJ, Minute Parade
WXYZ, Breakfast Club
CKLW, News, Toby David
WJBK, News, Tom George
WCAR, News, Rhythm
WPON, News, Music
9:30—WJR, Mrs. Page
WWJ, Minute Parade
WXYZ, Breakfast Club
CKLW, Toby David
WJBK, Tom George
WCAR, Rhythm Roundup
WPON, WPON goes Calling
10:00—WJR, Arthur Godfrey
WWJ, Weekday
WXYZ, My True Story
CKLW, News, Homechats
WJBK, News, Tom George
WCAR, News, Temple
WPON, News, Party
10:30—WJR, Arthur Godfrey
WWJ, Weekday
WXYZ, When Girl Marries
CKLW, Mary Morgan
WJBK, Tom George
WCAR, Pontiac High
WPON, Pontiac Party
11:00—WJR, Arthur Godfrey
WWJ, Weekday
WXYZ, Walt Disney
CKLW, News, Story Time
WJBK, News, Tom George
WCAR, News, Music
WPON, News, Pontiac Party
11:30—WJR, Make Up Mind
WWJ, Weekend
WXYZ, News, Winter
CKLW, Queen for a Day
WJBK, Tom George
WCAR, Music in the Air
WPON, Pontiac Party

MONDAY AFTERNOON

12:00—WJR, Jack Wite
WWJ, News by Cederburg
WXYZ, News, Winter
CKLW, News, Griffin
WJBK, News, Tom George
WCAR, News, Music
WPON, News
12:30—WJR, Time for Music
WWJ, Faye Elizabeth
WXYZ, News Ace
CKLW, Bud Davies
WJBK, Tom George
WCAR, Music in the Air
WPON, Luncheon Music
1:00—WJR, Road of Life
WWJ, Ross Mulholland
WXYZ, Paul Winter
CKLW, Melachrino Strings
WJBK, News, Tom George
WCAR, News, Caravan
WPON, News, Platter Parlor
1:30—WJR, Young Dr. Malone
WWJ, Ross Mulholland
WXYZ, News, Winter
CKLW, Bud Davies
WJBK, Tom George
WCAR, News, Caravan
WPON, Guy Nunn
2:00—WJR, 2nd Mrs. Burton
WWJ, Ross Mulholland
WXYZ, News, Winter
CKLW, News, Bud Davies
WJBK, News, Don McLeod
WCAR, News, Caravan
WPON, News, Nelson Eddy
2:30—WJR, Nora Drake
WWJ, Weekday
WXYZ, News, Winter
CKLW, Bud Davies
WJBK, Don McLeod
WCAR, Caravan of Music
WPON, Club 1460
3:00—WJR, Wendy Warren
WWJ, Weekday
WXYZ, Ed McKenzie
CKLW, Bud Davies
WJBK, News, Don McLeod
WCAR, News, Caravan
WPON, News, Club 1460
3:30—WJR, House Party
WWJ, Hotel for Pets
WXYZ, News, McKenzie
CKLW, Bud Davies
WJBK, Don McLeod
WCAR, Caravan of Music
WPON, Club 1460
4:00—WJR, Parade of Bands
WWJ, Right to Happiness
WXYZ, Wattrick, Mckenzie
CKLW, Eddie Chase
WJBK, News, Don McLeod
WCAR, News, Caravan
WPON, Community News
4:30—WJR, Music Hall
WWJ, Pepper Young
WXYZ, News, McKenzie
CKLW, Eddie Chase
WJBK, Don McLeod
WCAR, Caravan of Music
WPON, Club 1460
5:00—WJR, William Sheehan
WWJ, News at 5
WXYZ, Wattrick, McKenzie
CKLW, Eddie Chase
WJBK, News, Don McLeod
WCAR, News, Caravan
WPON, News, Serenade
5:30—WJR, Music Hall
WWJ, Jim Deland
WXYZ, Wattrick, McKenzie
CKLW, Eddie Chase
WJBK, Don McLeod
WCAR, Caravan of Music
WPON, Dinner Serenade

--Today's Television Programs--

Programs furnished by stations listed in this column are subject to change without notice.

Channel 2—WJBK-TV Channel 4—WWJ-TV Channel 7—WXYZ-TV Channel 9—CKLW-TV

TONIGHT'S TV HIGHLIGHTS

6:00—(7) The Explorers. Murl Desuing shows filme of "Stalking Florida Alligators." (4) Saturday Edition. News with Carl Cederberg. (2) Gene Autry. Autry helps expose a lonely hearts racket in "Go West, Young Lady."

6:15—(4) Candid Camera. Off guard shots.

6:30—(7) Realm of the Wild. "Gracefulness of Animals"; "Wild Fowl." (4) It's A Great Life. Movie talent scout offers Army a "Screen Test," but it's her three boarders who see stars. Michael O'Shea, James Dunn, William Bishop star.. (2) Saturday Lucy Show. Lucy shows immediate improvement when Ricky takes her to a handsome psychologist in "Inferiority Complex."

7:00—(7) Douglas Fairbanks Presents. "Border Incident," murder and romance on Swiss border. (9) Temple Baptist Church. Religious. (4) Soldiers of Fortune. Mexico murderer is trapped by volcano eruption in "Last Days of Delores," starring John Russell, Chick Chandler. (2) Big Town. Mark Stevens stars as crusading newspaperman. Bribed juror is trapped in "Hung Pury."

7:30—(7) Lone Ranger Anniversary Show. Special showing of story of the origin of the lone Ranger. (9) Holiday Ranch. Country music and variety. (4) The Big Surprise. $100,000 quiz with Jack Berry, host. (2) Beat the Clock. Quiz with Bud Collyer, host. Jackie Gleason, guest.

8:00—(9) Inner Sanctum. "Silent Bride," mystery. (4) Perry Como Show. The Platters, Ann Francis, acrobats George and Peter Bauer, Vera Ellen, Paul Winchell, Jerry Mahoney, Henry Fonda, guests. (2) Jackie Gleason Show. Alice gets a puppy from the dog pound over Ralph's objections and uproar results in "The Dog's Life," with Audrey Meadows.

8:30—(7) Ozark Jubilee. Nelson King, top country music disc jockey, guest of Red Foley. (9) Mr. Fixit. Do it yourself helps. (2) Stage Show. Elvis Presley, The Toakyers, George DeWitt, guests of Tommy and Jimmy Dorsey.

8:45—(9) Greatest Fights of the Century. Films of Johnson vs. Ketchel bout.

9:00—(7) Lawrence Welk Show. Lennon Sisters, quartet from Mickey Mouse Club, guests. (9) On Camera. "Spring Song," comedy drama. (4) Mition Picture Academy Award Nominations. William Holden, Judy Holiday, Edmund O'Brien, Celeste Holm, Tony Curtis, Glenn Ford, Jack Lemmon, Ann Blyth, Clair Trevor, Dick Powell, Deborah Kerr, June Allyson, hosts. (2) Two for the Money. Quiz with Herb Shriner.

9:30—(9) Hockey. Toronto Maple Leafs vs. Detroit Red Wings. (2) It's Always Jan. Josie falls ill and the girls fall for the handsome doctor who comes to treat her.

10:00—(7) Jumbo Theater. Mark Stevens in "Kiss and Forget"; Ted De Corsica in "The Worm in the Apple." (2) Gunsmoke. Youth goes outside law to seek vengence on horse thieves.

10:30—(4) Your Hit Parade. Top Tunes of the west with Dorothy Collins, Russell Arms. (2) Man Behind the Badge. Mystery drama.

10:45—(9) To be announced.

11:00—(7) Hollywood Premiere. John Ireland in "Bushwackers." (9) National News. (4) News. Carl Cederburg. (2) News Final. Ken Cline.

11:10—(9) Local Weathercast.

11:15—(9) Movie Date. Raymond Walburn, Walter Catlett in "Father Takes the Air." (4) Home Theater. Peggy Ann Garner, Dennis Price in "Eight Witnesses." (2) Miss Fairweather. Bette Bahr.

11:20—(2) Les Paul & Mary Ford. Music.

11:25—(2) Nightwatch Theater. "Behind Locked Doors."

12:35—(4) News Final.

12:50—(2) Weathervane and Meditations.

SUNDAY MORNING

8:10—(2) Meditations.
8:15—(2) Shristophers.
8:45—(2) Facts Fourm.
8:50—(4) News.
9:00—(4) Crossroads Church.
9:15—(2) Court of Health.
9:30—(2) This Is the Life. (4) Frontiers of Faith. (7) Christian Science.
9:45—(7) Popular Science.
10:00—(2) Detroit Puplit. (4) U. of M. Hour. (7) Faith for Today.
9:55—(9) Prayer, Sign On.
10:00—(9) Youth on the March.
10:30—(2) Cartoon for Kids. (7) Action Theater. (9) Reaturette.
10:45—(2) Sausage Sinema. (4) U. of M. Hour. (9) T.B.A.
11:30—(9) Sunday Open House.

SUNDAY AFTERNOON

12:00—(2) Buster Crabbe. (4) Mr. Twinky. (7) Championship Bowling. (9) Captin Z-Ro.
12:30—(2) Wild Bill Hickock. (4) Filmland's Finest. (9 Watch the Birdie.
1:00—(2) Talk Around. (7) World Adventure. (9) Motor City Movie.
1:30—(2) Weekly News. (7) Black Spider.
2:00—(2) Famous Playhouse. (4) Sunday Matinee.
2:15—(9) The World We Live In.
2:30—(7) Forengn Intrigue. (9) Meet Mr. Callahan.
3:00—(4) Dr. Spock. (7) Jumbo Theater. (9) Sunday Theater.
3:30—(4) Zoo Parade. (7) John Wayne. (2) Victory at Sea.
4:00—(2) The Big Idea. (4) Wide, Wide World. (9) Million Dollar Movie.
4:30—(2) Judge Roy Bean. (7) Star and Story.
5:00—(2) Omnibus. (7) Super Circus.
5:30—(4) Captain Gallant. (7) Super Circus. (9) Let's All Sing.

MONDAY MORNING

6:45—(2) Les Paul & Mary Ford.
6:50—(2) Meditations. (4) Today's Farm Report.
6:55—(2) On the Farm Front.
7:00—(2) Good Morning. (4) Today.
7:55—(2) Weather.
8:00—(2) Cartoon Classroom. (7) Little Rascals.
8:30—(2) Captain Kangaroo. (7) Wixie Wondreland.
9:00—(2) Love Story. (4) Romper Room. (7) Heartthrob Theater.
9:55—(4) Professor Pet.
10:00—(2) 'Garry Moore Show. (4) Ding Dong School.
10:30—(2) Arthur Godfrey. (4) Ernie Kovacs Show.
10:55—(7) News.
11:00—(7) Story Studio. (4) Home.
11:30—(2) Strike It Rich.
11:15—(7) News Ace. Little Rascals.

SUNDAY'S TV HIGHLIGHTS

6:00—(4) Meet the Press. Trevor Gardner, former secretary of the Air Force is interviewed. (7) Frontier Jusitce. "Joaquin Marietta." Marieta kills men in cold blood, but has a weakness for pretty girls. (9) Gilead Baptist Church.
6:30—(2) You Are There. "The Surrender of Corregidor." (4) Liberance. (7) Jungle Jim. (9) Meet the U.A. W.
7:00—(2) Lassie. Jeff and Porky build a raft. (4) Badge 714. Sgt. Joe Friday and his assistant Frank Smith use a policewoman as bait in an attempt to acpture a man. (7) You Asked For It. (9) The Visitor. "Blackmail." The story of a too-ambitious chauffeur with a memory.
7:30—(2) Private Secretary. Susie is unhappy at the turn of events which led to the discovery of a cleaning woman. (4) Frontier. "The Voyage of Capt. Castle." During the Texas fight for independence from Mexico, Sam Houston sanctions the shanghaing of a naval officer. (7) Famous Film Festival. "Odd Man Out." The cameras follow an Irish revolutionary as he moves about tthe city of Belfast. (9) Dial 9.Theater. "The Man from Frisco."
8:00—(2) Ed Sullivan. (4) Comedy Hour.
9:00—(2) GE Theater. "The Honest Man." A quiet, timorous piano tuner gets entagled in the underworld when a gun moll hides some hot jewels in his tool kit. (4) Alcoa Hour. "Tradgedy in a Temporary Town." (7) Chance of a Lifetime. (9) Motion Picture Academy. "Gamrod." Western.
9:30—(2) Alfred Hitchcock. "Safe Conduct." A correspondent seeks a story behind the Iron Curtain. (7) Original Amateur Hour.
10:00—(2) Appointment with Adventure. "Till the End of Time." (4) Loretta Young. "Tightwad Millionaire."
10:30—(2) What's My Line. (4) Cofidential File. Victims of skin healing quacks. (7) Jumbo Theater. "Political Murder."
11:00—(2) News. (4) 11th Hour News. (7) Songs of a People. (9) Weathervane.
11:15—(2) Miss Fair Weather. (9) Crown Theater.
11:20—(2) Les Paul & Mary Ford.
11:30—(2) Nightwatch Theater. (4) Movie of the Week. (7) Armchair Theater.

MONDAY AFTERNOON

12:00—(2) Valiant Lady. (4) Tennessee Ernie. (7) 12 o'Clock Comics.
12:10—(9) Prayer, Sign On.
12:15—(2) Love of Life. (9) Fur & Feather.
12:30—(2) Search for Tomorrow. (7) Beulah. (4) Feather Your Nest. (9) Audrey & Gus.
12:45—(2) Guiding Light. (9) Featurette.
1:00—(2) Ladies Day. (4) Colorland. (7) Lunch Time Drama. (9) News, Shoppers' Show.
1:15—(4) Fun to Reduce.
1:30—(4) Jean McBride.
1:55—(4) Fran Harris.
2:00—(2) Robert Q. Lewis. (4) Hour of Shows. (7) Stars on Seven.
2:30—(2) Linkletter Houseparty.
3:00—(2) The Big Payoff. (4) NBC Matinee Theater. (7) Afternoon Film Festival.
3:30—(2) Bob Crosby Show.
3:55—(9) News.
4:00—(2) Brighter Day. (4) A Date With Life. (9) Justice Colt.
4:15—(2) Secret Storm. (4) Modern Romances.
4:30—(2) On Your Account. (4) Queen for a Day.
5:00—(2) The Early Show. (4) Pinky Lee. (7) Mickey Mouse Club. (9) Dance Party.
5:30—(4) Howdy Doody. (7) Mickey Mouse Club. (9) Howdy Doody.

Veterans Unit to Meet

World War I veterans will meet tomorrow afternoon at 4 in VFW Post 1370, 396 S. Saginaw St.

Regular meeting of Cook-Nelson Post 20, American Legion, is set for Feb. 29 at 8 p.m. in the Legion Home at 206 Auburn Ave.

Miss Truman to Leave Radio

Plans to Fulfill Shows on Television After Last Feb. 24th Program

NEW YORK (INS) — Margaret Truman has explained her reason for leaving her NBC radio program "weekday" to fulfill TV commitments.

* * *

"There just isn't enough time to do both, no matter how fast I move around," she said, "besides, television is my first love."

Miss Truman, who appears with Mike Wallace on the personality interview show, said her last program will be on Feb. 24.

"I've enjoyed every minute on radio," the former president's daughter declared. "I don't think I've ever worked with a nicer group of people. I hope they will ask me back sometime in the future."

SIGNS WITH NBC

She has already inked a contract with NBC-TV to make nine to 12 guest appearances.

"I don't know when or what shows are planned for me," she explained, "but it doesn't make any particular difference. I love them all.

"I am supposed to make about eight personal appearances before June. Most will be in New York, although I will have to go to the coast from time to time."

Turning to politics, Miss Truman was asked if she had any preference among the presidential candidates.

"No," she smiled. "But I'll be strongly for the Democratic candidate whoever he'll be."



SYLVANIA TV
We Service All Makes TV
FOX TV & RADIO SERVICE
2485 Airport Rd. Cor. Maybery
OR 3-1647

There are large coal deposits in the antarctic continent, indicating that it was once tropical or semi-tropical.

George Finally Masters Doubletalk of Movieland

By EMILY BELSER

HOLLYWOOD (INS) — George Goebel emerged from an NBC television rehearsal in a state of "utter confusion."

* * *

"It takes me a year," he moaned, "to learn all that crazy technical TV terminology. Then I make a movie and I have to learn all the crazy film lingo. Then I go back to TV and I've forgotten what I learned in the first place.

"So there you are!"

George solemnly stirred a vodka martini, reluctantly gave the olive to a gourmet at his elbow and recounted some of his harrowing experiences in the world of widescreen, color motion pictures.

"There was this guy, see," he sighed, "you know, the guy that sits up on the boom and works the faucets?

* * *

"Wellllll," he says, 'George give me a wild line. Just walk up the stairs and gimme a wild line.' Well, I needen't tell you I thought this fellow was puttin' me on, so I just said to him, 'Gotta go out a minute. Be right back.'

"And I went over in a corner and asked a makeup man what this guy was yakkin' about. 'What's a wild line?' I asked. 'Does he want me to scream and yell and tear my crewcut?' "

JUST THE START

George, who recently finished making his first movie, "The Birds and Bees," admitted this was only the beginning.

"I mulled over my script for four days," he confessed, "before I found out what the words 'Cu George' meant. Seems it meant 'close-up.'

"I was afraid to ask 'cause if you ask anybody anything on a movie set they look at you like you're an idiot."

Finally, George discovered that a "wrecking crew" refers to the makup artists, that a "gobo" means a light screen and "water high" merely means the electricians on the catwalk want a slug of water.

"After I got in the know," George exulted, "Bob (his brother-in-law Bob Humecke) and I would go home and try 'em out on Alice. We just gave her fits using all these terms she never heard of before in her life.

READY FOR ANOTHER

"She'd say, 'Al right, all right, so you're a big movie star. Well, you don't need to try to impress me. Now what the hell are you two talking about?' "

But despite the embarrassment of having to learn a whole new lingo, George is ready for another movie.

"I wanna do a Western," he said. "I wanna be a villain."

Tipsy Stripper Kicks Startled MP in Pants

SAN FRANCISCO (UP)—She was only five feet tall, couldn't have weighed more than 112—but fiery as she was, the judge reminded her that a military policeman's pants are not subject to attack.

* * *

Strip-teaser Virginia Rosenberg was arrested on charges of drunk driving in San Francisco's Presidio—a federal offense.

Cpl. Albert W. Schultz, MP on duty, told U.S. Commissioner Joe Karesh that while inscribing her name in the book he "felt quite a jolt on the posterior." Fellow MPs echoed that the stripper packed a hefty boot.

For Miss Rosenberg a $300 fine and three months suspended jail term.

For Your Shopping Convenience
OPEN SUNDAY
10-2

Shop with ease in our large, modern, self-serve store with lots of FREE parking at our door.

We Give Holden Trading Stamps
Open Mon., Fri., Sat. Nights 'til 9 P. M.
Vern and Esther Abbott—Owners

Auburn 5 and 10
1 Block East of East Blvd. 640 Auburn Ave.

HARLEM GLOBE TROTTERS *Basket Ball!*

Sponsored by Pontiac Lions Club

vs.

HOUSE OF DAVID

plus 3 **VAUDEVILLE ACTS**

Sunday, February 26, 8 P. M.

PONTIAC HIGH SCHOOL

General Admission $1.80
Reserve Seats $2.40

TICKETS MAY BE PURCHASED AT

CALBI MUSIC CO.

Pontiac's Locally Owned Home of Conn Instruments and Baldwin Pianos and Organs

119 N. Saginaw St. Phone FE 5-8222

Honchell's Radio and
TV Service
Work Guaranteed
OPEN NIGHTS 'Til 9
Call FE 5-2225 After 5
323 E. Blvd. S. FE 4-4414

RESERVATIONS EVERYWHERE
Call
Delphine Finn Michaels
Elkin Travel Bureau
Midwest 6-2120
296 N. Hunter Blvd., BIRMINGHAM

MUNTZ TV
SERVICE
C & V TV **FE 4-1515** 158 Oakland Ave.

PUBLIC INVITATION

Information and Open Meeting

RECOVERY, Inc.

Sunday, 7:00 P. M., Lower Auditorium, Bethany Baptist Church, W. Huron at Mark Ave., Pontiac, Michigan

PANEL MEMBERS

Mrs. Treasure Rice, Brighton, Mich., State Leader, Ch. Assisted by: Group Leader, Christ Church, Cranbrook; Emery Methodist Church, Redford; Community House, Birmingham, and the leader of the Pontiac Group.

This open meeting is for information, given by former nervous patients who have found mental and emotional health through the common sense techniques of group therapy as directed by Recovery, Inc. All interested persons are welcome.

Rev. Fred R. Tiffany, Pontiac Minister and Civic Leader says. *"From personal observations I have been deeply impressed by the wonderful progress and improvement made by persons with nervous and emotional ills who follow and practice the Recovery Techniques."*

"KEEP 'EM MOWING"

POWER LAWN MOWERS
Serviced • Sharpened • Repaired

AUTHORIZED POWER MOWER SERVICE
We pick up and deliver
Only Genuine Factory Parts Used
All jobs estimated at standard rates



Sold and Serviced by
Incorporated Crafts & Supplies
53½ Union Street Pontiac 14, Mich.

Oakland County Electronic Association

ATTENTION, TV OWNERS!

Do you know your TV is a very complex instrument so when you need service or advise on it call one of the following listed TV Service Firms advice.

Do not trust your set to just anyone to repair. Firms of this association must maintain a properly equipped service shop, be engaged in the repair of radio and TV full time and have the experience and know how. These qualifications are necessary to properly repair electronic equipment so play it safe, call a member of the association and you can be sure that you will get the most out of your TV at the lowest price in the long run.

PONTIAC
Andy & John Condon's TV.....127 S. Parke, FE 4-9736
AUBURN RADIO & TV.....39 Auburn, FE 4-1655
BLAKE'S RADIO-TV .....3149 W. Huron, FE 4-5791
BUSSARD ELECTRIC SHOP.....84 Oakland, FE 2-6445
CAMPBELL RADIO & TV SERV., 89 Chamberlain, FE 2-7406
CHRISTIE RADIO MAINTENANCE ... 36 Miller, FE 5-8752
C & V TV SALES & SERVICE .. 158 Oakland Ave., FE 4-1515
HAMPTON ELECTRIC CO.....825 W. Huron, FE 4-2525
HOD'S RADIO & TV.. 770 Orchard Lake Ave., FE 4-5841
JOHNSON'S RADIO & TV.....48 E. Walton, FE 4-7601
OBEL RADIO & TV.....46 Oak Hill, FE 4-4945
RICH & PURSELY TV.....2141 Opdyke, FE 4-0221
STEFANSKI RADIO & TV.....1157 W. Huron, FE 2-6967
SWEET'S RADIO APPLIANCE.....422 W. Huron, FE 4-1133
WALTON RADIO & TV.....1430 Joslyn, FE 2-2257
WKC, INC., SERVICE DEPT.....45 N. Perry, FE 2-0711
BOULEVARD RADIO & TV SERVICE 512 Osmun, FE 4-7723

WEST OF PONTIAC
MAC RADIO & TV.....1515 Union Lk. Rd., EM 3-3072

AUBURN HEIGHTS
ACE TV & RADIO SERVICE.....3357 Auburn Rd., FE 8-1204
GENE'S TV SALES & SERVICE.....3351 Grant, FE 4-8972

BIRMINGHAM
ELECTRONICS SERVICE CO., 1287 S. Woodward, MI 6-1022
PARK HILL ELECTRONICS, Long Lake at Woodward, MI 4-7700

CLARKSTON
LAATSCH'S TV SERVICE .....6734 Dixie, MA 5-5311

LAKE ORION
BELTON RADIO & TV.....16 N. Broadway, MY 2-5211

DRAYTON PLAINS
LATIMER'S RADIO & TV.....3530 Sashabaw Rd., OR 3-2652
PHELPS ELECTRIC .....4348 Dixie Hwy., OR 3-1217

OXFORD
OXFORD RADIO & TV SHOP, 40 S. Washington, OA 8-2032

ROCHESTER
ROCHESTER RADIO & TV SHOP....430 Main St., OL 2-2141
DOBAT TV & RADIO SERVICE ..104 W. 5th St., OL 2-4722

AVON & TROY TOWNSHIP
FRANK'S TV SERVICE.....3852 Alida St., FE 4-7546

WALLED LAKE
TOWNSEND'S TV SERVICE.... 3110 Greenlawn, EM 3-2527
WILKINSON'S TV SERVICE, 3070 S. Commerce, MA 4-2665

Red Scientists Spearhead Icy Treks Into Both Poles

MOSCOW (AP) — Soviet scientists float on arctic ice islands this winter while their colleagues whirl in helicopters over antarctic glaciers. They are spearheading exploration campaigns near both poles.

The Soviet Union opened full-scale arctic operations in 1932. It probably has done more exploration there than any other country.

But the Soviet scientists taking part with men of the United States and other nations in current exploration of the South Polar regions are the first Russians to penetrate there since Adm. Tadeus von Bellinghausen led an imperial expedition into the ice packs 135 years ago.

Daily dispatches from the diesel-electric supply ships Ob and Lena thrill the Soviet public and overshadow exploits of the men on the 2-year-old floating ice stations North Pole 3 and North Pole 4.

With Moscow shivering in 40 below zero weather readers were surprised to learn sunburn was the greatest health threat to the antarctic expedition and melting ice the chief hindrance to the establishment of permanent camps.

WHY THE INTEREST

Why has Russia renewed her interest in the antarctic?

Because, says Evgeny Suzyumov, scientific secretary of the expedition, "at long last we hope the antarctic will lose its name of the 'unexplored continent.'

Extensive studies will be made in all branches of oceanography with the aim of discovering the laws governing the circulaton of oceanic waters," he said. "Observations in the fields of meteorology, aerology and actinometry (study of sun heat) will enable them to collect material necessary to solve the problem of atmospheric circulation around the earth. They will study . . . the magnetic field, aurora borealis, cosmic rays, seismic activity."

It appeared obvious prestige was also an important factor.

Moreover, Soviet whaling fleets have been increasingly active in the southern oceans. The new weather and oceanic information should be of considerable value.

The Soviet expedition plans to establish three bases. The first, Mirny (Peaceful), is named after Bellinghausen's flagship and is located in Queen Mary's Land.

* * *

It is planned to set up a second base to be called Vostok (East 750 miles inland near the magnetic pole and a third, Sovietskaya (Soviet), near the pole of inaccessibility. The latter is the Antarctic's most remote area.

HERO OF SOVIET

The leader is M. Somov, doctor of geography, hero of the Soviet Union, and son of the man who opened the modern era of Soviet arctic exploration in 1932.

Meanwhile, men on the floating ice islands in the north maintain their study of arctic weather and ocean currents, cosmic rays and underocean geography. They are in constant air communication with Moscow.

Tens of thousands of square miles of the Soviet Union lie north of the Arctic Circle and its only long seacoast is that along the Arctic Ocean. The government has just announced that it plans to build at least one atomic-powered ice-breaker to make the northern sea route more useful.

Opening of this route has permitted easier, cheaper communication with the frontier towns which hafe sprung up near fisheries, timber districts, gold mines, coal mines and other mineral developments.

Mitropoulos Is 60 Today

NEW YORK (AP)—Dimitri Mitropoulos, misical director of the Metropolitan Opera, is 60 years old today. Last night he got a "happy birthday to you" from the orchestra and audience at the Met.

Kitchens . . . Counter Tops, Baths, Floor and Wall Tile, Garages, Storm Sash and Screens.

Call for Free Estimates

Carl Shell & Sons

—Home Improvements—

4994 Dixie Hwy. Drayton Plains

OR 3-5043

OPEN DAILY 8 TO 6

Bloomfield Township

4-Bedroom Face Brick Ranch Homes

Featuring Gas Heat

$18,900 Only $3,900 Down

Natural Fireplace, 1½ Baths, Wet Plaster
1560 Square Feet Living Area. Lots 75x190

See Model at 63 Highland Dr. at Hadsell Lk., ½ Mile North of Square Lake Road. 1 Block West of Woodward—12 Under Construction

WM. BEATTIE — FE 5-7692

LIQUIDATION SALE

RIGHT at Our WAREHOUSE
2239 ELIZABETH LAKE ROAD, Near Telegraph

Reg. $20 Roto-Broil Electric Fry Pan $6.95

Values

GENERAL ELECTRIC SWIVEL-VACUUM REG. $80 $45
Complete With Attachments—New 1955 Model

WESTINGHOUSE RANGES!

$120 FULL SIZE RANGE $59

$339.95 Westinghouse Fully Automatic Range . $199

$220 WESTINGHOUSE RANGE $149

DORMEYER MIXER With MEAT GRINDER 29.95

DEEP FRYERS IN CARTONS $8

NO MONEY DOWN!

$200 NORGE DRYER $118

$250 WESTINGHOUSE WASHER... $159

BRAND-NEW NORGE WASHERS WHILE THEY LAST $79

$29.75 SCHICK Electric Shaver $14 AND TRADE

General Electric STEAM IRONS IN CARTONS $10.49

SUNDAY ONLY!

1 To 5 HOLD YOUR PLACE AT THE DOOR 1 To 5

LORD'S BOUGHT OUT the COMPLETE SAMPLE STOCK of WESTINGHOUSE and OTHER HUGE DISTRIBUTORS! NOW LORD'S HAS

$150,000 WORTH OF STOCK

TO SELL in ONE DAY at SACRIFICE PRICES!

TELEVISION

$240 Raytheon TV ... $99
17" Model

$250 Westinghouse TV $134
21" Model

$280 Westinghouse .. $198
21" TV Console Model

$300 Emerson $198
21" Console TV Model

GE UNIT FRY PAN 9.95

NO MONEY DOWN!

REFRIGERATORS

$230 Westinghouse Refrigerator, Slashed $130

$249 NORGE, 10½ cu. ft. ... $169

$300 NORGE, 10½ cu. ft. ... $188
Push Button Defrost

Double Door
$540 NORGE, 13 cu. ft. $299

NO MONEY DOWN!

BE HERE EARLY!
$2 a Week
Doors Open 1 P.M.

LORD'S
2239 ELIZABETH LAKE RD.
NEAR TELEGRAPH RD.