The Weather
U.S. Weather Bureau Forecast
Cloudy, warmer
(Details Page 2)

THE PONTIAC PRESS

Home Edition

117th YEAR ★ ★ ★ ★ PONTIAC, MICHIGAN, MONDAY, DECEMBER 7, 1959—46 PAGES UNITED PRESS INTERNATIONAL ASSOCIATED PRESS 8c

Delighted President Waves



ACKNOWLEDGES ACCLAIM — President Eisenhower waves to the tremendous throng that greeted him in Pakistan today. He stands in a horsedrawn carriage beside Pakistan's President Mohammed Ayub Khan. A throng of a million people cheered Ike as he rode from the airport to the presidential residence.

AP Wirephoto

Thunderous Welcome Delights Him

Million Pakistanis Cheer Ike

U. S. President Deeply Moved by Greeting

Throng Lines Roads as Eisenhower Arrives From Turkey

KARACHI, Pakistan (AP) — A million cheering Pakistanis — by official estimate — gave President Eisenhower today the most thunderous reception ever accorded a foreign visitor.

Shouting, waving people packed the streets and the roads from the airport as Eisenhower arrived from Turkey on the third stop of his 22,000-mile mission of peace.

The President was deeply moved by the outpouring of affection and called the welcome "tremendous," said James C. Hagerty, White House press secretary.

★ ★ ★

Grinning with delight, the American president stood erect in the back of a white convertible and waved to the colorfully clad Pakistanis jampacked along his route into Pakistan's largest city.

Each time the American visitor waved his hat, the crowds responded with delighted roars of welcome.

"Eisenhower zindabad!"—"long life to Eisenhower!"—the vast throngs roared over and over.

★ ★ ★

The teeming city of two million was festooned for carnival. The Stars and Stripes and Pakistan's green and white crescent banner waved on all sides, from poles and triumphal arches. A host of streamers of every color of the rainbow added to the brilliance of the scene.

HAPPY TO SEE HIM

Karachi definitely was happy to see Ike, and Ike to see the city and its people.

Thousands of Pakistanis pushed and shoved their way into the broad corner square near the U. S. Embassy where the President and his host, President Mohammed Ayub Khan, changed from the automobile to a stately red and gold presidential coach drawn by six spanking black horses.

Then the majestic, slow procession made its way to the presidential residence, where Eisenhower will make his headquarters for his 40-hour stay.

★ ★ ★

Karachi was strung with colored lights on all sides. As night fell, it looked like a city adorned for Christmas.

The welcome was a personal tribute to the first U. S. president to penetrate this far into Asia—President Franklin D. Roosevelt visited Tehran in World War II. The reception was far larger than the roaring welcome of half a million Turks in Ankara Sunday.

More Stories, Photos of Ike — Pages 13, 30, 32

Two Win Press Football Prize



RECEIVE BONDS IN CONTEST — Young Jerry Wallace (center) and Hugh England (right) appear pleased as they each receive $150 in bonds from Man About Town Joe Haas. Pontiac Press Photo

Jerry announced it was the nest egg for a college education. Full particulars are given on editorial page.

Church Leader Against Censors for Radio, TV

Appears at Opening of FCC Hearing on Ways to Purge Broadcasting

WASHINGTON (AP) — A spokesman for the Protestant churches of America said today there should be no censorship of individual radio and television programs.

What is needed is "the will to enforce and the will to obey" existing law, said James W. Wine, associate general secretary of the National Council of Churches of Christ.

Wine appeared, along with spokesmen for Roman Catholic and Jewish church groups, as the Federal Communications Commission opened a weeklong hearing to get public views on what it should do about radio and television programming.

FCC Chairman John C. Doerfer said in an opening statement "this is an important moment in American history" because the hearings "may well determine the future course of our system of broadcasting."

Doerfer noted the FCC is trying to determine whether it should have broader policing powers over TV and radio programs without becoming involved in the field of censorship.

The commission always has contended it has no authority over program content. Disclosure of quiz show fixing and other alleged irregularities brought demands for action.

The FCC has wielded only indirect control through its power to renew or refuse to renew broadcasting licenses, depending on how acceptably the station operated "in the public interest."

In his prepared testimony, Wine called on the FCC for a clearer definition of what is meant by licensing a station "in the public interest."

Wine rejected what he called "the easy solution of censorship" as "contrary to our belief in the freedom and dignity of the individual." But some broadcasting practices, in programming and in advertising, he said, "are inimical to the public interest."

Blast Ike, Display 7 Contenders

Boom!--and Dems're Off

NEW YORK (UPI)—Democrats blasted open the 1960 campaign today with a stinging attack on President Eisenhower and a display of seven of their top presidential contenders.

The Democratic Advisory Council charged the Republican administration with a "second-rate, second-best" defense job that "could cost us more in freedom and national security than can possibly be measured in money."

Adlai Stevenson questioned Eisenhower's current good will tour and said it would be a "grave mistake" to mimic Nikita Khrushchev and convert the presidency into the role of "traveling salesman."

★ ★ ★

Tonight Stevenson and six other presidential prospects speak from the same platform at a dinner honoring Mrs. Eleanor Roosevelt.

They include Sen. John Kennedy of Massachusetts, Gov. Edmund G. Brown of California, Gov. G. Mennen Williams of Michigan, Gov. Robert B. Meyner of New Jersey, Sen. Hubert H. Humphrey of Minnesota and Sen. Stuart Symington of Missouri.

★ ★ ★

Along with former President Truman, former Secretary of State Dean Acheson and other leading Democrats, they endorsed the council's statement of principles hitting the Republicans on 21 issues ranging from inflation to the missile lag.

'FORCED AGAINST WILL'

The document said all Americans hoped for the success of Eisenhower's present mission, but then it lashed out at seven years of Republican foreign policy concluding that Eisenhower had been forced against his will into a path of negotiation with Russia with no clear idea on how to achieve peace with justice.

★ ★ ★

Stevenson said on a television program that he had "some misgivings" about Eisenhower's trip as a precedent that should only be applied in the future in cases of "real emergency."

★ ★ ★

The statement of principles by the Advisory Council, which represents mainly the liberal wing of the party and notably does not include the party's main congressional figure, Sen. Lyndon B. Johnson, hit at the Republicans hardest on defense.

Bus Strike Hits 4,000 City Residents

Pontiac went busless today as approximately 4,000 daily riders felt the first effects of the two-day old bus strike.

There appeared little hope for a break before the end of the week at the very earliest.

★ ★ ★

T. State Labor Mediation Board has scheduled a meeting of management and union negotiators here for 1 p.m. Thursday at Waldron Hotel.

This will be the first meeting in almost two months on the Pontiac contract, which expired last March 31.

Similar meetings have been scheduled by the State for Wednesday in Kalamazoo and Friday in Saginaw, where bus lines operated by affiliates of National City Lines, parent of Pontiac City Lines, Inc.

★ ★ ★

Wage increases are sought in each city. In Pontiac, the last demand was for a 58-cent an hour package increase which management says it turned down completely.

A three-city strike, called after negotiations collapsed in Saginaw Friday, went into effect at 7 p.m. Saturday. Because there are no buses in Pontiac Saturday night or Sunday, today was the first day that regular schedules were disrupted by the strike.

A few pickets appeared at the company's offices, 200 N. Paddock St., shortly after 5 a.m., when Monday service usually begins.

★ ★ ★

On strike in Pontiac are 35 drivers and eight mechanics of Local 1097, Amalgamated Assn. of Street, Electric Railway and Motor Coach Operators of America (AFL-CIO).

Firemen Say Anything for a Buck — Really

Waterford Township firemen proved Saturday that they would do anything for a buck — especially the four-legged variety that found itself skating on thin ice at Watkins Lake.

The young deer bounded from the comparative safety of a bird sanctuary at the home of Frank W. Steere, 4239 South Shore Dr., Waterford Township.

★ ★ ★

Chased by several neighborhood dogs, the buck bounded out onto Watkins Lake. It had nearly reached the center of the lake when the ice gave away.

Steere saw the deer foundering and called firemen. Borrowing a boat, firemen Dick Lawson and Russell See started out from the south side of the lake.

Kenneth Squires, Alfred Beanblossom and a 16-year-old boy, Harold Stoltenberg of 4553 Horseshoe Dr., edged toward the distressed deer from the north side in another borrowed boat.

"The ice was thick enough so that our boat wouldn't act as

(Continued on Page 2, Col. 2)

Don't Act Like a Duck!



Pontiac Press Photo

WELL SPENT BUCK — This young deer was the object of a cold, wet rescue mission for Waterford Township Firemen Saturday. Both the buck and his rescuers were "well spent" following the episode on Watkins Lake. The deer found ice too thin for his weight. He is owned by Frank W. Steere, a lakeside resident.



15 *Shopping Days till Christmas*

That's Earl, Gov. Long, Louisiana Voters Decide

NEW ORLEANS (AP)—Religion—Protestant versus Catholic—could be a major factor in deciding Louisiana's next governor.

Gov. Earl K. Long, shunned by the voters in Saturday's Democratic primary, often has called Louisiana tolerant. The Jan. 9 showdown between New Orleans Mayor deLesseps Morrison and former Gov. Jimmie Davis may test this view.

Morrison, a Catholic, led the record 11-man field. Davis, a Baptist, was next, trailing by more than 60,000 votes.

Morrison's strength was in South Louisiana, a predominantly Catholic area. More than 25 per cent of his votes came from New Orleans.

He wasn't ahead in any parish (county) in North Louisiana, where most of the people go to Protestant churches.

Louisiana voters haven't elected a Catholic governor this century.

SEGREGATION BIG ISSUE

Another important issue is segregation. Davis wasted no time in bolstering his stand on this.

The 53-year-old hillbilly ballad singer and movie actor said he was convinced voters are concerned about their rights to decide their own problems.

He cited the overwhelming victory of Atty. Gen. Jack Gremillion in his bid for another term.

(Continued on Page 2, Col. 1)

Warmer Weather Seen for Shoppers

The next few days will bring slightly warmer weather for Christmas shoppers, according to the U.S. Weather Bureau.

Temperatures will average three or four degrees above the normal high of 37 and normal low of 25. Light snow or snow flurries Tuesday night or Wednesday will total 2- to 4-tenths of an inch, with flurries again Thursday night or Friday.

Tonight's expected low will be about 22 with a high tomorrow of 35 degrees, with the warming trend to follow. Downtown temperature at 2 p.m. was 30.

Santa and the Ice King . . . by Lucrece Beale . . . Christmas Serial

Oonik and the Eskimos Wonder Why Ice King Is Angry



Oonik lived in an igloo on the edge of the Arctic Sea.

CHAPTER ONE

In Northern lands near the top of the world Christmas comes in the wintertime.

In Southern lands near the bottom of the world it is different. There Christmas comes in summer.

In June, July and August, Northern children swim and picnic and walk barefoot in the woods.

But during these very same months Southern Hemisphere children ride sleds and skate and wear gloves every day. For these children summer doesn't come until December and Christmas itself often comes on the hottest day of the year.

There is, of course, a scientific explanation for this strange state of affairs and you have probably heard this explanation and accepted it as, very properly, you should.

But some folk say there is another reason, not at all scientific, why December comes in summer near the South Pole while at the same time coming in the winter at the North Pole.

★ ★ ★

If you can believe these folk it is all because of Santa Claus and Oonik, the Eskimo boy, and the way the two of them long ago tamed the Ice King of the North.

★ ★ ★

Here is the story they tell:

Once upon a time, in a far away Northern land, there lived a little Eskimo boy named Oonik. He lived with his family in an igloo on the edge of the Artic Sea.

Nearby there were eight other igloos where other families lived. Together they formed an Eskimo village.

The Eskimos were hunters. In the winter they hunted seal and walrus and polar bear. In the summer, when their snow houses melted and grass covered the land they hunted reindeer and rabbit and birds.

One year it seemed that the winter was colder than anyone could ever remember. The icy winds blew all the time and the snow drifted high over the village.

Sometimes, when Oonik and his father returned home from hunting they had trouble finding the door to their own home because it was buried in new-fallen snow.

And sometimes the cold was so intense that all the villagers stayed in their snow house for weeks at a time.

The worst part of it was that the hunting was poor for even the seal and the polar bear did not wish to come out in such weather. So food ran low in the village and Oonik was often lucky to have even one hunk of frozen seal blubber as his only meal of the day.

One day as the family sat together in the igloo Oonik's father said, "The days are beginning to be longer than the nights and the Spring Moon shines in the sky. That means winter is over and soon the ice will melt, birds will fly and flowers will grow."

WINTER IS OVER

"And we will trail reindeer in the hills!" cried Oonik rolling over and throwing his arms around his dog, Keotuk.

"I can hardly wait," said his sister Popik. "Oh, it will be good to live in our summer tents and hunt for bird eggs in the grass!"

"And we will be warm again!" cried their mother. "Oh, I will be glad when this miserable winter is gone!"

But weeks went by and May came and June and even July passed by and still the icy winds blew and the snow piled higher and even the hunters' sleds froze to the ice and it was a job to move them at all.

★ ★ ★

Then the Eskimos were truly frightened. They went to the igloo of Miski, the wise man of the village.

"What has happened?" they cried. "Why has summer not come?"

Old Miski sucked in his ancient cheeks and stared at the ground. Then he said, "The Ice King of the North is very angry. To placate him we must have a festival in his honor. Then the icy winds will stop and summer will come to Eskimo land."

NEXT: The Festival

In Today's Press

Comics	31
County News	20
Editorials	6
Little Gabe and the Golden Stars	22
Markets	32
Obituaries	18
Sports	27-29
Theaters	30
TV & Radio Programs	37
Wilson, Earl	37
Women's Pages	15-17

Stores Add Hours

Virtually all downtown stores will be open until 9 p.m. tonight and every shopping night until Christmas, George Richman, president of the Downtown Merchants Assn. announced today.

Not only are stores full of potential Christmas presents, but downtown Pontiac is ablaze at nighttime with Christmas decorations put up by the association and its member stores, he said.

Long Distance Request

BRIDLINGTON, England (UPI)—Bridlington Police broke into a house here yesterday after its vacationing occupants telephoned long distance and requested that someone turn off their electric blanket.



FEAST BEFORE THE FINAL — More than 100 students of Michigan State University Oakland turned out voluntarily for an extra class at Greenfield's Restaurant in Birmingham Saturday night. After dinner, students reviewed for final examinations, besieging the instructor, Dr. William Kluback with questions. The session lasted until midnight. Students busily took notes as Kluback (left) stressed major points which might turn up on their examinations in the history of Western Civilization.

100 MSUO Students Bone Up for Final Exams in Restaurant

By MAX E. SIMON

Michigan State University Oakland freshmen feasted before their finals Saturday night.

★ ★ ★

And customers of a Birmingham restaurant were treated to a display of devotion above and beyond the call of duty by the young scholars.

More than 100 students voluntarily turned out for "class" at Greenfield's Restaurant, 725 S. Hunter Blvd., Birmingham.

The reason? A chance to review for a final examination in MSUO's history course in Western Civilization.

★ ★ ★

On hand for the event was 33-year-old Dr. William Kluback, assistant professor of history.

Students in one of Kluback's evening classes were disturbed upon learning they would not have an opportunity for a review session before finals.

The 32 students suggested a Saturday night dinner, followed by a review session, in a small Rochester restaurant.

Kluback okayed the idea.

NEWS TRAVELS

News of the extra class traveled about the campus. Students in Kluback's other classes and some taking the course with other instructors indicated interest in the unusual meeting.

★ ★ ★

Because of the anticipated crowd, the affair was moved to Birmingham.

Coeds wearing fur coats and party dresses — and armed with notebooks — were on the scene. Youths abandoned sweaters for suits.

No one knew exactly how many were coming. A banquet room with a capacity of 100 had been reserved.

It soon became apparent planners hadn't underestimated attendance.

★ ★ ★

Waiters dashed to and from setting up more tables. All seating space was occupied. Some students stood.

After dining on chicken and roast beef, at $3.50 a plate, students settled down for the main course of the evening.

As he surveyed the students in the candlelit banquet room, Kluback said:

"This is an elegant and aristocratic way of getting an education. But then education is an elegant and aristocratic privilege. The only way to study for final examinations is in a hall conducive to this kind of activity."

Kluback told the freshman that "this session isn't rigged to help you do well. . .

"But the key to the course is an understanding of the English parliamentary system. . ."

NOTEBOOKS FROM NOWHERE

Notebooks appeared from out of nowhere. Those without notebooks jotted notes on napkins.

★ ★ ★

Other restaurant customers looked in amazement at the novel scene as students scribbled furiously amidst the white napery, mahogany furniture and wall-to-wall carpeting.

All in all, it was a soiree in which parfaits were followed by Plato and coffee by Copernicus.

The scene was in sharp contrast to the classroom scenes on the campus. Buildings at MSUO have no rugs, draperies or carpeting.

Kluback said afterward that his students asked the "vastest questions."

Some examples — "Trace the attitude of the philosophers from Plato on as to the relationship between the individual and state?" And, "Define the difference between classical and Christian thought?"

Drained by the session, Kluback called a halt at midnight. Several students came up and continued a small discussion for another half hour.

"I'm prouder of this than if the presidents of Harvard and half a dozen other universities had been here," Kluback said happily after the event.

One of the students was stopped by an elderly woman as he was leaving.

WHAT ABOUT DATE?

"Young man," she said, "don't college students usually have a date Saturday night?"

"Yes ma'am," the young collegian replied. "That was no problem for me.

"I brought her along."

Long Loses at Polls; Religion an Issue

(Continued From Page One)

Gremillion heads the state's legal team in segregation rights.

Neither Davis nor Morrison mentioned segregation much in their campaigning for the first primary, although both said they favored it. Morrison's foes often have accused him of courting the Negro vote.

State Sen. W. M. Rainach, Louisiana's No. 1 segregationist, accused them both of evading the issue.

Rainach, making his first statewide race, was third in the governor's race. He hasn't said whether he will try to line up his backers behind one of the leaders.

The next two men in the race, former Gov. James Noe and State Comptroller William Dodd, haven't picked a favorite either.

Noe, a former associate of the late Huey P. Long and Earl Long's choice as his successor, ran fourth. Dodd, whose career has included a term as lieutenant governor, was fifth.

Complete returns from 2,083 of 2,108 precincts gave Morrison 271,816 votes, Davis 209,765, Rainach 138,111, Noe 95,945 and Dodd 82,593.

A half-dozen other candidates trailed far behind.

Long, barred by the constitution from succeeding himself as governor, was third in the lieutenant governor's race.

★ ★ ★

The voters in Long's home parish of Winn even refused to let him serve another term as a member of the Democratic State Central Committee. They replaced him with a newcomer, Sheridan L. Garrett.

It was Long's worst beating since he was elected lieutenant governor in 1936. That election later led to him becoming governor the first of three times when Richard Leche resigned from the governor's job during the Louisiana scandals.

Ahead of Long in the balloting for lieutenant governor were Davis-backed C. C. Aycock and Mayor George Bwoden of Alexandria, who ran on the Morrison ticket.

Complete returns from 1,883 of 2,108 precincts gave Aycock 186,834 votes, Bowden 173,642, Long 139,357, Cy Courtney 99,307, William White 54,409, and Frank Jordan 19,964.

Democratic nomination in this one-party state is equivalent to election.

It is estimated that if all the paved airport runways in Florida were laid end to end they would form a roadway 20 feet wide from Miami to Sitka, Alaska.

The Weather

Full U.S. Weather Bureau Report

PONTIAC AND VICINITY — Partly cloudy tonight and tomorrow, not quite so cold. High tomorrow 35, low tonight 20-25.

Today In Pontiac

Lowest temperature preceding 8 a.m. 22.

At 8 a.m.: Wind velocity 22 m.p.h. Direction: Northwest.

Sun sets Monday at 5 p.m.

Sun rises Tuesday at 7:48 a.m.

Moon sets Tuesday at 1:23 a.m.

Moon rises Monday at 1:10 p.m.

Sunday in Pontiac

(As recorded downtown)

Highest temperature	38
Lowest temperature	26
Mean temperature	30.5

Weather: Cloudy, light rain.

Downtown Temperatures

6 a. m.	22	11 a. m.	26
7 a. m.	22	12 m.	27
8 a. m.	22	1 p. m.	28
9 a. m.	22	2 p. m.	30
10 a. m.	24		

One Year Ago in Pontiac

Highest temperature	20
Lowest temperature	11
Mean temperature	15.5

Weather: Cloudy.

Highest and Lowest Temperatures This Date in 86 Years

62 in 1951 — 1 in 1885

Sunday's Temperature Chart

Alpena	33	18	Marquette	31	24
Baltimore	47	33	Memphis	40	26
Bismarck	39	30	Miami Beach	75	54
Brownsville	63	37	Milwaukee	31	20
Buffalo	45	33	Minneapolis	28	12
Chicago	33	24	New Orleans	54	44
Cincinnati	38	28	New York	51	47
Cleveland	42	28	Omaha	35	23
Denver	57	32	Pellston	33	18
Detroit	36	34	Phoenix	68	43
Duluth	23	4	Pittsburgh	42	25
Fort Worth	64	34	St. Louis	31	18
Gr. Rapids	35	25	S. Francisco	63	50
Houghton	25	13	S. Ste. Marie	29	12
Jacksonville	61	36	Trav. City	35	23
Kansas City	37	28	Washington	50	36
Lansing	35	32	Seattle	43	41
Los Angeles	84	59	Tampa	42	30

Anything for a Buck — He's Glad They Did

(Continued From Page One)

ice breaker, but too thin to walk on safely," said Squires.

"We pushed slowly along with one foot in the boat and another on the ice. It must have taken us an hour to reach the animal," he said.

Then the real job began—how to get a frightened buck into a rowboat.

KICKING, FLAILING

"He was kicking and flailing away all the time. It was really wild until Russ lassoed him," Beanblossom explained.

"We must have used 100 feet of rope," he said. The four firemen and their teen-age companion fought the deer 20 minutes before finally controlling him.

The buck was then carefuly slipped up over the side of the boat out of the icy waters. Both he and his rescuers returned to shore dripping wet.

★ ★ ★

The bedraggled crew carried him in the boat back to his fenced-in sanctuary and set him free.

During the tussle, Steere had called for a helicopter, thinking at one point that even the rescuers might need rescuing.

The buck cut one front leg but was otherwise all right. He looked at the men with a thankful expression, then limped away.

Gift trimmed for Holiday Giving

Coty

PERFUME PURSERS

2.00 plus tax

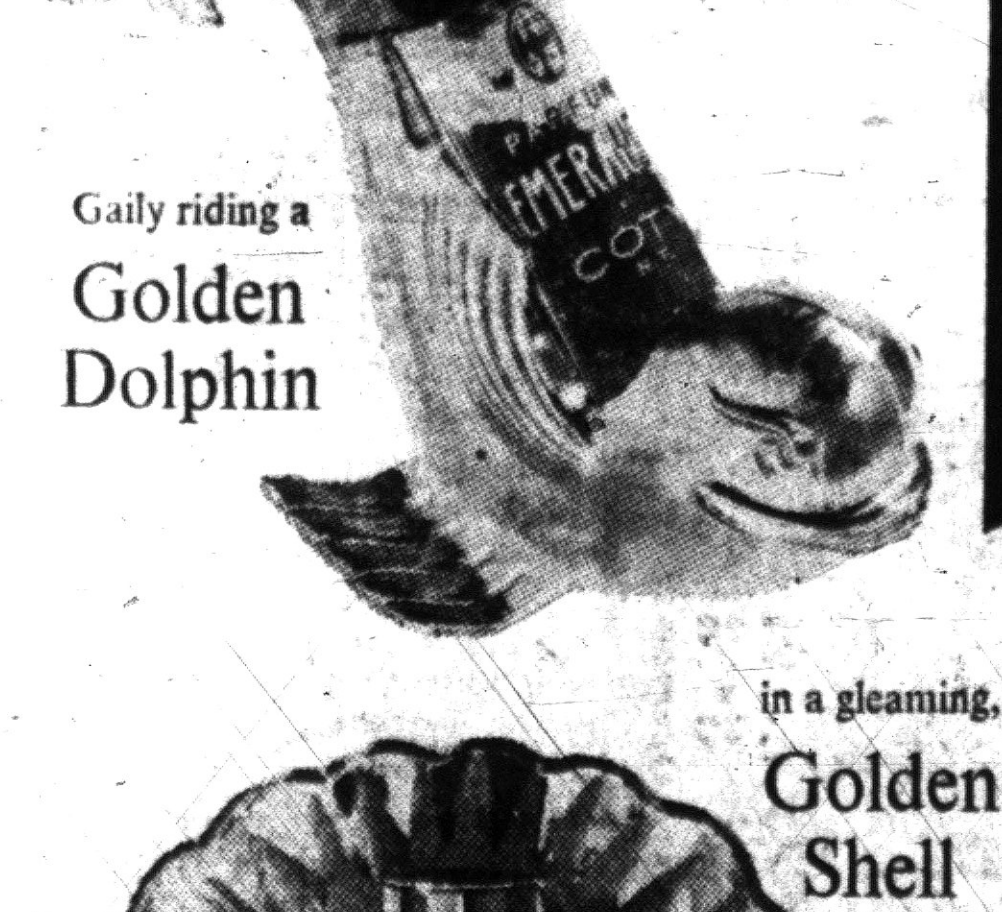

Gaily riding a Golden Dolphin

in a gleaming, Golden Shell



Perfect stocking stuffers for your favorite Christmas belles. Available in your choice of world-famous Coty fragrances . . .

L'AIMANT · EMERAUDE · L'ORIGAN · 'PARIS'

SIMMS BROTHERS

98 N. Saginaw —Main Floor

Compounded and ® Coty, Inc. in U.S.A.

The Day in Birmingham

Psst! Men! Tonight You Shop Alone—NO Ladies

BIRMINGHAM — Men, this is your night. Better take advantage of it. It comes only once a year.

Today, for the eighth year, almost all Birmingham stores will open their doors to men only between 7 and 10 p.m.

No women will be allowed — absolutely no women, the merchants say.

Men will be able to do all their Christmas shopping in one evening without competing with the fairer sex for standing space or a clerk's attention.

This unique shopping idea begun in 1951, has gained national attention.

★ ★ ★

Participating merchants will display every available piece of merchandise order to offer gift ideas.

Beginning Dec. 14, stores will stay open until 9 p.m. every night before Christmas.

Another in a series of elementary school instructional conferences for administrators and teachers throughout the county will be held Wednesday in the Bloomfield Hills Schools.

The conference will start with a general assembly at 9 a.m. at the Hickory Grove Elementary School near Square Lake road and Woodward avenue.

Following a luncheon at Hickory Grove School a spelling clinic has been planned.

★ ★ ★

The clinic will identify and show methods of working with spelling problems in individual or group situations. The clinic will apply to all grade levels.

It will be conducted by the teachers in the Bloomfield Hills schools in cooperation with the staff of the Oakland County Board of Education.

Included in the program will be classes where physical education, music, art and French are taught.

The Senior Men's Club Friday meeting program will include a talk by Keith K. Kreag, curator of the Detroit Zoological Gardens. The discussion group will review the pros and cons of "Government Control of Public Utilities."

Mrs. Murray D. Jones

A Rosary service for Mrs. Murray D. Jones, 77, of 2852 Colonial Way Rd., Bloomfield Hills, will be said at 8 p.m. Tuesday at Manley Bailey Funeral Home.

The funeral will be at 10 a.m. Wednesday at St. Hugo of the Hills Church. Burial will be in Westport, Conn.

Mrs. Jones died Sunday in St. Joseph Mercy Hospital, Pontiac, after a short illness.

Surviving are her husband; one daughter, Mrs. Joseph Pinter of Bloomfield Hills; four sons, Murray, John and Philip, all of Pontiac, and Gerald of Birmingham; two sisters and a brother.

Mrs. Jay C. Hudson

Private funeral service will be held Monday at the Bell Chapel of the William R. Hamilton Funeral Home in Birmingham for Mrs. Jay C. (Janet) Hudson, 87, of Detroit, who died Thursday in Willowdale, Ont., at the home of her daughter, Mrs. T. D. Winchester, after a long illness.

Surviving are her husband; two daughters, Mrs. T. D. Winchester of Willowdale, Ontario, and Mrs. George W. Davis of Birmingham; one son, Henry J. of Detroit; two grandchildren and two great-grandchildren.

Memorial tributes may be made to Michigan League for Crippled Children.

Local Workers Trek Back to GMC Plant

One thousand hourly-rated General Motors Truck & Coach Division workers started returning to work today to resume production of light and medium-duty trucks.

The resumption of work on Dec. 14 of these lines was announced by Calvin J. Werner, division general manager.

Werner pointed out, however, that material shortages caused by the 116-day steel strike will force the suspension of heavy-duty GMC truck production today. This, he said, will result in the layoff in that department of some 500 employes for approximately two weeks.

Coach production schedules will be maintained, Werner said.

Local merchants believe in the power of newspaper advertising—last year they and other local advertisers invested a whopping $2.4 billion for ads in their local papers.

ATTENTION
FISHER BODY EMPLOYES

All employes of the Fisher Body Assembly Plant laid off because of the steel strike are to report for work at their regular shift starting times on Wednesday, December 9, 1959. Deviations will be handled on an individual basis.

Unless otherwise notified, Fisher Body employes assigned to the Pontiac Motor Division Plant laid off because of the steel strike, will report as follows:

Wednesday, 12-9-59 (Second Shift Only)

Trim and Body employes report at 7:48 P.M.

Thursday, 12-10-59—All Fisher Body employes assigned to the Pontiac Motor Division Plant report at regular starting times on both shifts.

(Signed) FISHER BODY DIV.
PONTIAC PLANT
900 BALDWIN AVE.
PONTIAC, MICH.

TONITE & TUESDAY Sale of Clothing GIFTS for LADIES and CHILDREN

MAIN FLOOR SPECIALS

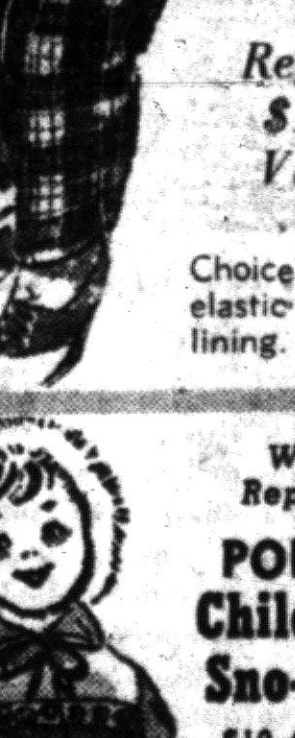

CHILDREN'S -- BOYS' -- GIRLS'

Lined Slacks

Regular $1.29 Value 99c

Choice of twills, Denims, or plaids — all with elastic boxer waist. Sanforized solid fleece flannel lining. Assorted colors in sizes 3 to 8.

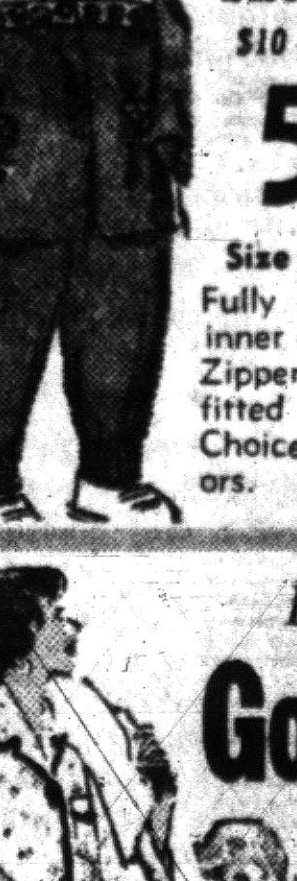

Water Repellent POPLIN Children's Sno-Suits

$10 Quality 5.99

Size 3 to 6x

Fully lined and inner-lined. Zipper front, fitted waists. Choice of colors.



Not Imports—U.S.A. Made Child's Sleepers

Original $1.50 99c

Sizes 1 and 4

Soft cotton knit sleepers with plastic dot feet, gripper fasteners. Nylon reinforced neck & wristlets.



LADIES' Warm and Fleecy Gowns & Pajamas

Original to $3.95 Values

All Sizes 32 to 40

WANTED COLORS 1.99

Extra Size Gowns to 48 . . . . $2.49

Regular and ski style pajamas, full cut gowns. Dainty prints and stripes. Easy to launder.



LADIES' Full or Half SLIPS

$1.59 Quality 97c

Cottons and rayons in assorted colors. Full in size 32 to 40 and half sizes M-L-XL-XXL-XXXL.

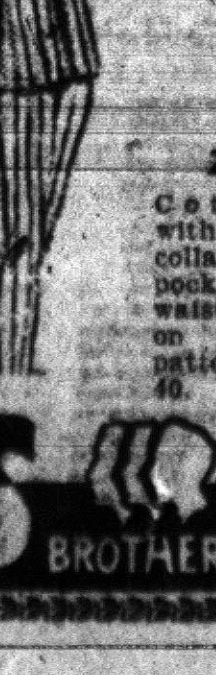

IVY LEAGUE Style LADIES' 2-Pc. Pajamas

Regular $3.98 1.59

2 for $3.00

Cotton broadcloth with ivy-button down collar, button front, pocket and band waist. Elastic waist on bottoms. Stripe pattern. Sizes 32 to 40.

98 North Saginaw Street SIMMS BROTHERS CLOTHING —Main Floor

Give a Gift for the Car — and SIMMS Makes It Easy by CUTTING PRICES!

AUTO DEPT. SPECIALS!

Colorful SCOTTY PLAIDS Auto Seat Covers for 2 and 4 Door Cars



Why Pay $4.95 or More? SIMMS PRICE 2.99

Choice of Colors

Fits most makes of cars — front seat only — easy to slip on or off. Save now!



Compare This Low Price Anywhere in Town!

Extra Heavy Rubber — Non-Slip Back — DELUXE

Car Floor Mats

—Fits Car Front Like a Glove—



Made to Sell at $5.95 3.99

Fits most makes of cars — covers the hump, lies flat, reinforced heel rest . . . 64 inches wide. Easy to keep clean. Choice of assorted colors.



$100 Fine If YOU Litter Highways!

RUBBERMAID Kar-Litter BASKETS

$2.98 Value 1.37

Fits all cars — no installation needed. Hangs out-of-the-way, unbreakable, sanitary plastic. Other uses in cars too!



Heavy COPPER Wire 8-FOOT LENGTH Battery Booster Spring-Clamp Cable

Regular $3.00 2.29

For 6 or 12 volt systems. Neoprene insulation on wire. For all cars.

6 or 12-V—Seal Beam Bulb Auto Spotlight

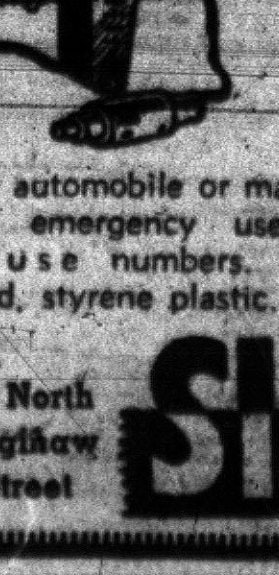

Reg. $5.95 3.88

PLUGS INTO CIGAR LITER

For automobile or marine use—for emergency use, locating house numbers. Detachable cord, styrene plastic.

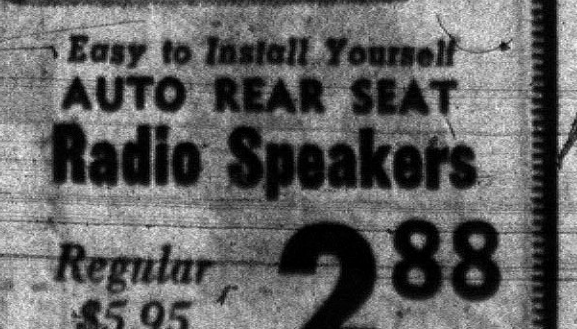

Easy to Install Yourself AUTO REAR SEAT Radio Speakers

Regular $5.95 2.88

No special tools needed to install—kit has 5x7 inch speaker, two-way switch for 6 or 12 volt systems.

98 North Saginaw Street SIMMS BROTHERS Specials Tonite & Tuesday

Beat Christmas Rush by Using Pencil and Brains

Sit back, take it easy and really enjoy Christmas while everyone else is rushing about.

How?

Don't shop early. Just avoid the rush. Stay at home and make a list and decide **EXACTLY** what you are going to give each person on it.

★ ★ ★

Follow the newspaper ads, but don't set foot in a store yet. Check your list against the advertisements and choose one store that has every item you want to buy.

Also, jot down the location of the department carrying your gift selections so you don't have to hunt once inside the store.

Simplify by choosing gifts that are usually carried on the main floors of stores. For men choose special Christmas gift packages of toiletries, cuff links, money clips or mufflers. For the women: French leather gloves and fine perfumes.

★ ★ ★

With this system you really enjoy Christmas. The key word is organization, and that's what it takes to survive the Christmas rush.

Keep Candle Burning

The true Christmas candle, rarely seen now, was very large and burned throughout Christmas Day. If it went out or was accidentally blown out before the day's end, it was thought to be an omen of bad luck.

The ancient Etruscans ruled Italy for centuries before the Romans rose to power sometime around the 4th Century B. C.

SAVE 56¢



SPECIAL LIMITED TIME ONLY YOU SAVE 56¢ 98¢

98 North Saginaw SIMMS BROTHERS COSMETICS —Main Floor

HARD-OF-HEARING
If You Can't Afford a $200
HEARING AID
Try This One for Only 29.87
at SIMMS
Full 4 TRANSISTOR Model



- Positive Tone Control
- Uses Low-Cost Penlite Battery.
- Full Volume Control
- Compact Light Weight
- Guaranteed Service

Ask for FREE Demonstration —no Cost or Obligation
SIMMS —Camera Department
98 N. Saginaw —Main Floor

SIMMS Tonite & Tuesday SUPER-SPECIAL

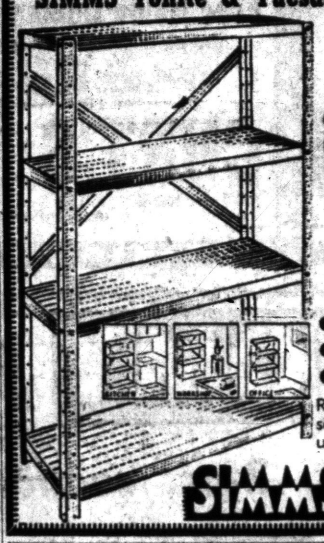

All Steel 4-Shelf Unit
Shelving
Exactly As Pictured
Regular $9.95 Value
6.88
- Four 36x12" Shelves
- Full 5-Feet Tall
- Ready to Assemble

Ready to assemble with just a screw driver. Each shelf holds up to 300 pounds.
SIMMS BROTHERS 98 N. Saginaw —2nd Floor

Simms Has Christmas CARDS-WRAPPING-RIBBON On Sale Tonite & Tues.



Vogue Christmas Cards
BOX of 21 & Envelopes $1 Value 39¢
Box of 21 assorted cards complete with envelopes. No limit.
SLIM Cards Reg. $1.50 value. Deluxe Christmas Cards & Envelopes. 79¢

20-Inch WIDTHS
Gift Wrap Paper
Regular 98c Value
4 rolls 65¢
Pack of 4 rolls gift wrapping paper —20 inch width by a total of 360 inch length. No Limit.



Seals & Tags Box of 110 25¢
Scotch Tape ½x300" 39¢
Ribbon — 3 Rolls 140 Ft. Dispenser 49¢
SIMMS BROTHERS
98 N. Saginaw —Main Floor

Make Your Electric Razor Like New . . . SALE of Electric Razor Heads
—Tonight & Tuesday—
MAIN FLOOR BARGAINS

NORELCO Heads
Reg. $2.50 Each
Self-sharpening blade with rotary head. Norelco uses two heads. (Set of 2 for $3.58). 1.79

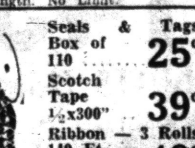

Fits All Models Since 1949
SUNBEAM SHAVER COMB and CUTTER
Regular $3.95 2.99
Cutter blade and comb. Genuine Factory replacement parts. Save.



For Models '20' — '25' and 'Whisk-A-Way'
SCHICK ELECTRIC
Razor Heads
Regular 56 Seller 4.88
Genuine Factory replacement parts to make your Schick razor like new.
SIMMS BROTHERS
98 N. Saginaw —Main Floor

SIMMS CLOTHING GIFTS
THAT REALLY GET CLOSE TO A MAN



Just Arrived for Christmas
GREATLY UNDER-PRICED!
Sanforized FLANNEL
MEN'S SHIRTS
Newest Plaids and Stripes — All Colors
Values to $2.50
1.59 2 for $3.00
★ Long Sleeves—2 Pockets
★ Sizes—Small to Extra Large
Full cut and well made. All 1st quality. Color-fast. 2 pockets.



Special Purchase!
Cotton SANFORIZED Flannel
Boys' Shirts
—Tonight and Tuesday Only—
Values to $1.50 1.00
Attractive plaids and colors. Good selection. Sizes 6 to 16.



SAVE OVER HALF!
Men's Jackets
—100% Wool, Suede Finish—
Original $10.95 4.99
Zipper front, knit collar and cuffs. Red, blue, tan. Sizes 36 to 46.

Big Bargain Lot!
—DRESS & WORK STYLES—
Men's Pants
Reduced for Tonight and Tuesday
Values to $5 2.59 2 Pair $5.00



★ Ivy League Casuals
★ Gabardine Dress Styles
★ Grey & Khaki Twill Work Pants
Sizes 29 to 42, not in complete ranges. (Alterations extra)
SIMMS BROTHERS MEN'S WEAR —Basement

TONITE and TUESDAY SPECIALS!
Look at the BIG BUYS Your Small Change Buys at Simms — Famous Brands — LOWER PRICES. Rights reserved to limit quantities.

Drug & Cosmetic DEPARTMENTS

For Headaches ALKA-SELTZER Reg. 54c 38¢ Pkg. 25	Famed 'TRUSHAY' HAND LOTION Reg. 60c 39¢ Save 21c
Marlin Double Edge RAZOR BLADES Reg. 1.00 69¢ Pkg. 50	Palm Beach Cologne BUBBLE BATH Reg. 99c 39¢ 16 Oxs.
Pepsodent or Ipana TOOTHPASTE Reg. 53c 36¢ Per Tube	Pond's Angel Skin HAND CREAM Reg. 2.50 $1.09 Big Jar
Norwich 5-Grain ASPIRIN TABLETS Reg. 1.00 49¢ Pkg. 250	Evening in Paris DEODORANTS Reg. 75c 39¢ Stick or Roll-On
Palmolive Rapid SHAVE BOMB Reg. 79c 49¢ Big Can	Charles Antel No. 9 HAIR CREAM Reg. 1.79 69¢ Big Jar
25,000 Unit Caps VITAMIN A Reg. $1.49 74¢ 100 Caps	Choice 2 Styles of BOUDOIR MIRRORS Reg. 1.00 69¢ Neck or Stand
All-Purpose Vitamins RYBUTOL GELUCAPS Reg. 1.98 69¢ Pkg. 25	Prell or Drene LIQUID SHAMPOO Reg. 60c 36¢ In Bottle
Thiamin Chloride B-1 TABLETS 10 mg. Reg. 98c 44¢ Pkg. 100	Shampoo-Lotion Etc. KIDMETIC TOILETRIES Reg. 1.00 34¢ Your Choice
250 mg. Tablets ASCORBIC ACID Reg. $1.79 83¢ Pkg. 100	Doll House Brands BUBBLE BATH Reg. 1.00 33¢ Pkg. 20

98 North Saginaw SIMMS BROTHERS —Main Floor

YOU Pay MUCH LESS and YOU Still Get MUCH MORE at SIMMS!
- FAMOUS BRANDS
- FREE LAYAWAY
- DISCOUNT PRICES
- SERVICE ALWAYS

Compare other Camera stores specials and then come to Simms where nearly everything in camera needs is at a discount price! Small deposit holds your choice in layaway.

Gifts FOR THE CAMERA FAN

Compare Prices on GADGET BAGS



Plastic Bags 2 Styles	2.99
Deluxe Leather $15.95 Value	7.99
Deluxe Plastic Compartment	3.99
Deluxe Cowhide $29.95 Value	12.99

Just a few of the many photo gadget bags you'll find here at Simms. There's one for your particular need and pocketbook.



KODAK BROWNIE 8mm Movie TELEPHOTO & WIDE-ANGLE LENS
Regular $15.95 Value



TELEPHOTO
WIDE ANGLE



New compact lens set fits Brownie f2.3 or f2.7 movie cameras. Complete with leathercase. 7.99

$19.95 TELEPHOTO or WIDE-ANGLE LENS — Your choice of either lens for 35mm slide cameras including Argus C-3 or C-4 models, Kodak Porly, Signet 35 etc. 9.99

Sale of EXPOSURE METERS



Famous Meters can be used for making movies or still pictures.

PAL Exposure Meter Regular $5.95 now	4.99
ALPEX Meters Regular $9.95—now	6.99
GE MASCOT Meters Regular $10.95—now	8.99
ARGUS L3 Meters Regular $17.95—now	14.99
GE GOLD CROWN Meters Regular $34.50—now	27.99



KODAK Starmatic ELECTRIC EYE 127 Camera
Regular $34.50 27.87
Takes color slides, color snaps as well as Black & White snaps. Fully automatic no guessing for correct exposures. Use inexpensive 127 size film. Synchronized for flash unit.

Compare to Any Import or Domestic at $100
Aires "Viscount" 35mm Camera



Simms Low Price 49.99
Fast f1.9 lens are color-corrected . . . shutter speeds to 1/300 seconds coupled to insure perfect exposures. Built-in selftimer synchronized for flash, cock shutter enables 12 pictures to be taken in 10 seconds.
12.5'0 Case with Camera—Only 9.87

98 North Saginaw Street SIMMS BROTHERS CAMERAS —Main Floor

Saving Money for Pontiac's 2nd Generation
SIMMS BROTHERS
• OUR 26th YEAR •

OPEN Every NIGHT
SHOP EVENINGS Until 10 P. M.
Christmas STORE HOURS—9 A. M. to 10 P. M.

You'll love Christmas shopping here

100,000 CHRISTMAS GIFTS
99,999 CUT PRICES
More Bargains Under One Roof Than Almost Anywhere in Pontiac

LAY-AWAY NOW! BIG Christmas Values!
DELUXE QUALITY — National Advertised — Famous Brand
Sold in Exclusive Gift Shops Everywhere—But NEVER at These LOW PRICES!

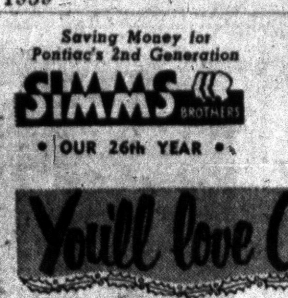

$2.45 LIST—Bowl & Rack
Bowl Planter 59¢
Unbreakable 'Melmac'. (No flowers.)

We know these prices are so low that you must wonder "how come"?

HERE'S THE ANSWER

We bought maker's entire surplus stock of discontinued models. Every item is FIRST QUALITY 'perfect' . . . sold with the same guarantee as any store that sells at "full price" . . . every 'list' price taken from maker's catalog and shown upon request.

BUY NOW—Prices Subject to Stock of About 1000 Pcs.

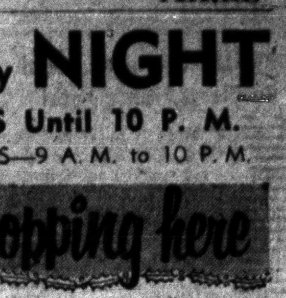

$5.95 LIST—4 Bowl Set
Snack Tray 1.48
Exactly as pictured. Wire rack.

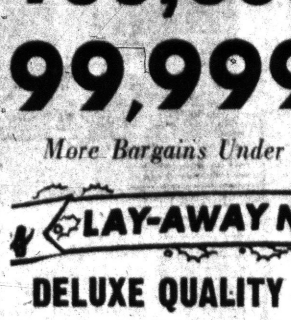

$9.95 LIST—6 Tumblers
Buffet Set 2.48
Large serving bowl, several colors.



$7.95 LIST—Fork, Spoon & Salad Bowl 1.78
Unbreakable 'Melmac'. Gift boxed.



$11.95 LIST—Set of 4
Canisters 2.99
Flour, coffee, tea and sugar marked.



$8.95 LIST—Set of 8
Spice Bar 2.48
Two row wire rack. Screw-on tops.



$11.95 LIST—Rack for
Magazines 2.48
Two planter bowls, plants not included.



$4.95 LIST—Rack of 6
Tumblers 1.33
Unbreakable 'Melmac' in colors.



Tidbit and Snack Tier Tray
Melmac and Brass
$4.95 List 1.29
Three graduated size trays for serving in style.

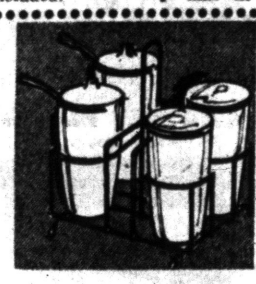

Table Server for Condiments
Exactly as Pictured
$4.95 List 99¢
Holds salt, pepper, mustard & relish. Wire rack.

LARGEST SELECTIONS BIGGEST VALUES



TONKA ALL-METAL Farm Truck & Trailer
As shown — Regular $6.98 value. Removable stake panels on truck, trailer has drop tail gate. Complete with two horses. Trailer is detachable. 4.88



Cargo Liner Ship
Regular $3.98 Value
Goes forward & reverse. Action crane on deck is battery operated. Batteries extra. 1.99



2 Sending & Receiving Units
Tele-Typer Set
Regular $9.95
Electronic toy prints messages by remote control. Use from house to house or room to room. 3.48

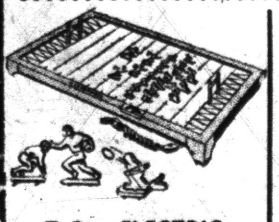

TuDor ELECTRIC Football or Baseball
Regular $7.95 Games
Actually play your favorite game — football or baseball. Complete 4.88

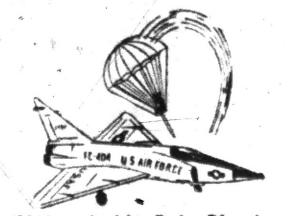

Unbreakable Poly Plastic Airplane Armada
Regular $4.88 Outfit
Set has bomber & 2 jet planes that fire rockets and missiles. Ejects parachute pilot. 2.88



Doll Bathinette Set
$1.98 Value 97¢
Tubular aluminum frame, complete with apron, cloth, diaper, pins, sponge, soap, cotton tips, clothes pins, etc.

REMOTE CONTROLLED 'Steering Wheel' Sports Car
$5.98 Value 2.88
Better than shown — steering wheel control makes car actually turn, horn honks. Batteries extra.



Jr. Jack Hammer Drill
Reg. $3.98 1.48



No batteries needed—fully mechanical. Set point on ground—push handle down and it sounds like a real construction jackhammer.

SIMMS BROTHERS
Pay Checks Cashed Free — No Purchase Needed
98 N. SAGINAW ST.
Where You Save More The Year 'round

Big UP Teamster Local Re-Elects Henry Frost

ESCANABA (AP) — Henry Frost led a slate of incumbents to victory in an election of Teamsters Union Local 328, one of the largest in the Upper Peninsula. The local has about 2,000 members.

★ ★ ★

Frost, of Escanaba, was re-elected president, defeating Robert DeGrand of Escanaba Saturday night, 704-324.

Arnold Alsten of Escanaba was re-elected secretary-treasurer and business agent, defeating Cecil Close of Escanaba 741-286.

★ ★ ★

Ken Davis of Escanaba was re-elected vice president, defeating Russ Scoenfield of Peshtigo, Wis., 714-308.

Singer Expects to Leave Hospital Bed Today

HOLLYWOOD (AP) — Singer Roberta Linn expects to leave Cedars of Lebanon Hospital today after brief treatment for a back ailment.

Miss Linn, the original Champagne Lady of television, entered the hospital Friday. She had been troubled by a pinched nerve in her back.

She said she probably would resume a Las Vegas, Nev., singing engagement later this week.



AP Wirephoto

SAFEGUARDS IKE—The safety of President Eisenhower during his 19-day 22,370-mile trip is in the hands of Col. William G. Draper. He has been Ike's personal pilot since 1950. In case the President's jet transport has any difficulties, Col. Draper can expect help from a sister Air Force jet which is following close behind.

Missing Man Found Dead in Swamp

The body of an Oxford Township man missing since last Sunday was found today in a swamp near his home.

Oakland County sheriff's deputies said John Burket Jr., 34, of 1909 Drahner Rd., was found dead in a nearby swamp shortly before noon.

Deputies were unable to immediately determine the cause of death. Burket was last seen by his brother-in-law when hunting Sunday.

Deputies released a missing person report on him Tuesday after a search of the area failed.

On June 25, 1921, Samuel Gompers was elected president of the AFL for the 40th time, defeating John L. Lewis 25,022 votes to 12,324.

Barbara, Pope Get Notice

Ike Uses Copters on Tour

KARACHI, Pakistan (AP)—President Eisenhower is using helicopters on some parts of his tour to cut down on the physical strain of waving to crowds.

★ ★ ★

The President used helicopters to go to the airports when leaving both Rome and Ankara. Aides explained he had already done his quota of waving. By avoiding repeat appearances, he conserves his energy for his arrival at the next stop.

Barbara Eisenhower, mother of four children, visited a children's hospital in Ankara Sunday. The President's daughter-in-law went slowly through the wards, stopping to speak to the young patients, looked through the window at a new baby, and donned a surgical mask and gown to go through the ward for premature infants.

★ ★ ★

Later the wife of Foreign Minister Fatin Rustu Zorlu gave a tea for Mrs. Eisenhower. During the state dinner for the president—a stag affair — President Celal Bayar's wife entertained Mrs. Eisenhower and several other women at dinner.

Pope John XXIII told about 100 newsmen accompanying President Eisenhower that if St. Paul were alive today, he would be a journalist so as to spread the doctrine of Christ.

★ ★ ★

The Pope received the newsmen shortly before his meeting with the President. He said since becoming Pope, he had grown to appreciate the importance of journalism more and more.

★ ★ ★

"I wish the peace of Christ in your souls and that your service in your profession may always help to promote peace and brotherhood," the pontiff told the newsmen.

The emerald is the traditional gift for the 55th wedding anniversary.

That's No Excuse

BALTIMORE (AP) — The convertible parked illegally had a violation ticket on its windshield despite the fact that one front wheel was missing and there was a jack under the axle.

The United Nations Educational, Scientific and Cultural Organization estimates there are about 700 million adult illiterates in the world, or 44 per cent of the population.

In the past two years, newspaper publishers spent more than $150,000,000 to modernize their plants and equipment.

RIDE the BEE LINE BUS BETWEEN
PONTIAC and ROCHESTER
Frequent schedules now available from Pontiac to Rochester with stops along Pontiac Road and along Walton Blvd. Also, to Utica and Mt. Clemens daily. Monday thru Friday.
DIRECT TO ADM. BLDG. ON THE CAMPUS
MSUO
SPECIAL STUDENT RATES
THE BEE LINE, Inc.
2140 Beechmont, Keego FE 2-0034 — FE 4-2595

Visit SANTA
and Have
Your Child's Picture Taken With Santa!

Santa's House is located in the center of the parking area. Special Notice to parents and Guardians . . . For a special memento of this Christmas Season your child's picture with Santa taken by a professional photographer. Pay the nominal service charge of $1.25 for the original photo. Additional copies can be arranged for with photographer!
FREE GIFTS FOR ALL THE CHILDREN WHO VISIT SANTA
Miracle Mile Shopping Center
S. TELEGRAPH AT SQUARE LK. RD.
Open by 10 A.M. to 9 P.M. Daily


"Curley"
We at FELICE QUALITY MARKET Are Happy to Announce
Curley Asbell
AS MANAGER OF OUR MEAT DEPARTMENT
STARTING DEC. 7th
Formerly with Huron Friendly Market for 11 Years
FELICE Quality MARKET
FREE PARKING
238 S. TELEGRAPH


OUR LOWEST PRICES EVER AT CURT'S APPLIANCE
SPECIAL! USED SINGER
Reconditioned & Electrified
PORTABLE . . $19.50
Console $29.50
FREE HOME DEMONSTRATION
FE 5-4049
After Hours OR 3-9702
Free bonus gift. All purpose zigzag attachments. Trade-ins accepted. We rebuild and service all makes.

• New Cabinet • Reconditioned Head • 5-Speed Motor • 1 Year Guarantee
Terms $1.25 Per Week
SPECIAL RECONDITIONED
"Rebuilt by Curt's Appliance Using Our Own Parts"
$14.95
Fully Guaranteed
Attachments Included $1.25 Week

Free Home Demonstration FE 5-4049
Complete Parts and Repair Service on All Cleaners!
We Sell What We Advertise!
We Service and Stock Parts for All Makes
Disposal Bags—Hoses—Brushes—Belts, etc.
USE YOUR INTERNATIONAL CHARGE
CURT'S Appliances
1077 W. Huron After Hours OR 3-9702
OPEN MON., FRI. TIL 9 P. M.

THOMAS/ECONOMY
NEW! SHOWCASE BOOKCASE DESK
WITH A GENEROUS 2 SHELF SLIDING GLASS DOOR CABINET FOR DUST-FREE DISPLAY OF FINE BOOKS AND TROPHIES

• Limed Oak, Walnut or Mahogany
• 40 x 20" Top, 1 Large Drawer
• Polished Brass Ferrules, Pulls
DuraLon PLASTIC TOP
Durlon plastic top resists burns, stains
Finished Back for Versatility!

A feature normally found only on the most expensive desks! Come see it now!
Open Every Night Until Christmas
$29.95
Ample Free Parking — Free Delivery
THOMAS/ECONOMY Furniture Company
361 SOUTH SAGINAW STREET • PONTIAC

THOMAS/ECONOMY Presents
Danish inspired, sofas, chairs, 2-pc. sectionals all with foam cushions

Chair Width: 27" Height: 31" Depth: 32"
Davenport Width: 70" Height: 31" Depth: 32"
Your Choice
SOFA AND CHAIR OR 2-PC. SECTIONAL
$149
Only $15 Down
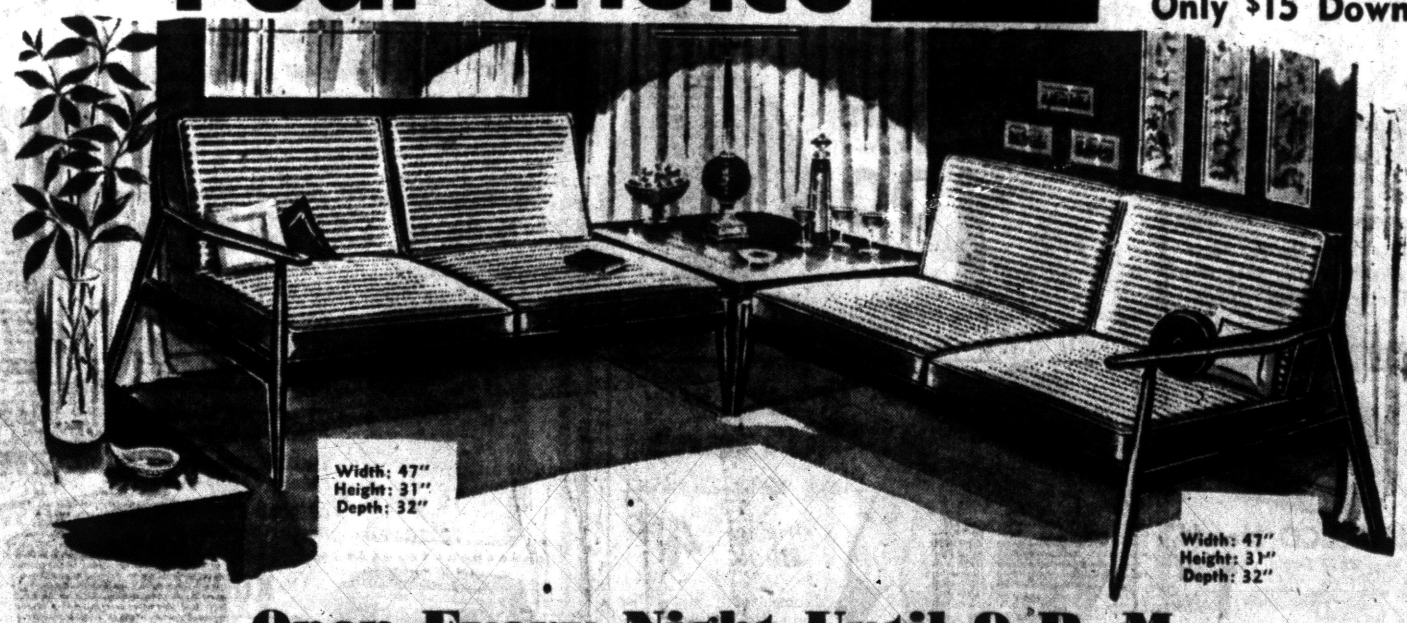
Width: 47" Height: 31" Depth: 32"
Width: 47" Height: 31" Depth: 32"
Open Every Night Until 9 P. M.
Ample Free Parking
Easy Credit Terms
Prices far less than our usual price during this sale — and suitable for living rooms, dens, play rooms and TV rooms . . . See the striking details . . . Every piece with reversible foam cushions . . . And notice the heavy bodied cotton fabric with a rich linen-like texture. Choice of decorator colors. Cushions are reversible with solid color on one side and with alternating, varicolored stripes on the other to give you an easy change of decor. All pieces have hand-rubbed warm walnut finish.
THOMAS/ECONOMY Furniture Company
361 SOUTH SAGINAW STREET • PONTIAC

(Advertisement)

BACKACHE & NERVE TENSION

SECONDARY TO KIDNEY IRRITATION

Thousands are now discovering how much stronger and better they can feel by combating ordinary Kidney or Bladder Irritations. These irritations often occur after 35, and may make you tense and nervous from too frequent, burning or itching urination both day and night. Secondarily, you may lose sleep and suffer from Headaches, Backache and feel old, tired, depressed. In such irritation, CYSTEX usually brings fast, relaxing comfort by curbing irritating germs in strong, acid urine and by giving analgesic pain relief. Safe for young or old. Get CYSTEX at druggists. Feel better fast.

Algeria Resolution Support Expected

UNITED NATIONS, N.Y. (AP) —The U.N. General Assembly's Political Committee is expected to give its endorsement late today to a resolution urging Algerian-French peace talks.

★ ★ ★

Delegates predicted the 22-nation Asian-African resolution would get well over the simple majority needed for approval in the committee. But they expressed doubt that it would muster the two-thirds majority necessary for its adoption in the Assembly.

★ ★ ★

Before reaching a vote the committee had to hear about 15 speakers.

The marriage annulment rate in the U. S. was estimated recently at 23.5 per 1,000 girls between the ages of 15 and 19, compared with 5.3 per 1,000 women in the 25-to-29-year group.

Auto Buyers' Demand for '6s' in New Cars Up

DETROIT (UPI)—The six-cylinder engine is regaining popularity with auto buyers at the expense of the eight, a Dodge official said today.

"Buyers want the cheaper engine but more accessories on the car," he said. Study of customer orders for the first two months since 1960 models were out on sale shows demand for the slant six engine up 33.8 per cent of all Dodge buyers against 10.3 per cent in 1959.

But, said Dodge General Manager M. C. Patterson, demand for radios in new cars is up to 62.5 per cent against 46.3 per cent in last year's models and over 99 per cent want heaters. The demand for such accessories as power brakes and white sidewall tires is also up by small margins.

First bank in New Hampshire was chartered in 1792.

Dearborn Marine Killed, Flint Driver Injured

HYDE PARK, Ariz. (AP) — One Michigan Marine was killed and another injured seriously yesterday when their car flipped over on U.S. 66 near this northwestern Ari-

Killed was Leon Richard McGregor, 20, of Dearborn. John M. Trosko of Flint was reported in fair condition.

The State Road Patrol said Trosko apparently lost control of the car. Both men were stationed at Camp Pendleton, Calif.

SHOP TILL 9 EVERY NIGHT TILL CHRISTMAS!

Waite's

"Where Christmas Dreams Come True!"

Use a Waite's Flexible CCC Charge



Warm, Light and Washable, Our

"Cream Puff" Duster

in Dacron and Nylon

$10.98

A lovely, appreciated gift, this charming striped duster! Accented by a smart matching bow. Choose stripe-me-pink or breakfast blue, sizes 10 to 20.

Waite's Lingerie . . . Second Floor

The ultimate in intimate wear . . .

image by Artemis



IN SOFT, LUXURIOUS CREPE

$3.98

Scaled to her height, and proportioned to her hip measurement and bra size, this smooth lovely slip is a wonderful gift. Fine filament acetate and rayon crepe, trimmed with Val lace and embroidery. White, pink, black, navy.

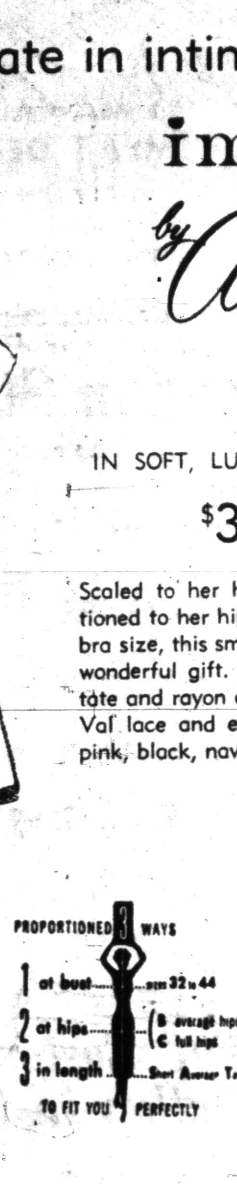

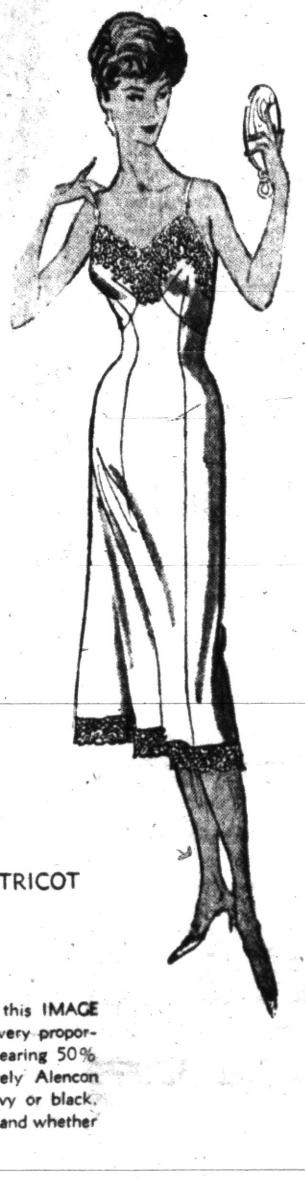

IN DACRON-NYLON TRICOT

$5.98

The ulimate in intimate wear, this IMAGE slip is designed to match her every proportion. So beautiful in wonder-wearing 50% Dacron, 50% Nylon with lovely Alencon lace trim. Iron-free. White, navy or black. Just tell us her bra size, height, and whether she has average or full hips.

Waite's Lingerie . . . Second Floor

Waite's — Beautiful Fine Quality DACRON-NINON

TIERED CURTAINS

in Triple Tier Panel or Bungalow Style!

Just $3.99

36" panel triple tier or 36" pair bungalow

- Eggshell
- Maize
- Pink
- Aqua
- White

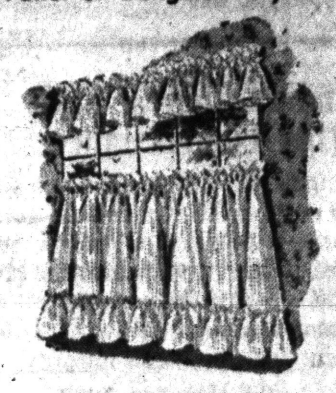

Hang your windows full of these beautiful Dacron-Ninon tiers! The bungalow style has one crisp ruffle, the triple tier has three ruffles. Choose from five lovely colors!

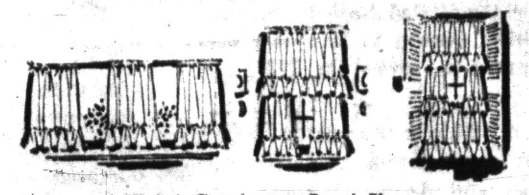

Waite's Curtains . . . Fourth Floor

Gracefully Curved Steel Panels Add Strength!

"Easterner" FOLDING DOORS



for openings to 32" wide

$9.98

up to 38" wide . . 11.98

Gracefully curved steel panels run the full length of every fold . . . permanently laminated between two layers of quality vinyl for extra strength, extra beauty. Choose beige, doeskin or russet.

Easternweave Aluminum Doors

11.95 and 13.95

Waite's Drapery Department . . . Fourth Floor



Like Walking on a Fleecy Cloud!

100% NYLON RUGS

24" Round or Bathroom Contour

$2.99

- Spray Green
- Charcoal
- Black
- Orange
- Lilac
- Topaz
- Pink
- White
- Aqua
- Rose
- Sand

21" by 36" 3.99

27" by 48" 6.99

Lid Cover 1.99

So soft and luxurious underfoot! These fluffy, cloud-soft rugs seem to get even more beautiful with each washing. Non-skid back . . 11 lovely colors!

Waite's Linens . . . Fourth Floor

Top and Bottom Moth Protection!

Jumbo Garment Bags

2.98 Values

$1.99

- ★ Green
- ★ Pink
- ★ Turquoise
- Complete with moth crystals
- Heavy vinyl; 57" long
- Full length zippers



Waite's . . . Street Floor

MAX FACTOR says



Wrap her in jewels . . .

Wrap her in furs . . .

Wrap her in fragrance with . . .

PRIMITIF for the woman who is every inch a female



Glitter-eyed SOPHISTI-CAT guards a vial of precious Primitif Perfume and Parfum Cologne — $3.25

Compliment her with long-lasting, unmistakably feminine Spray-Mist Cologne — $3.00

HYPNOTIQUE to make her concentrate concentrate concentrate on you



LOVE LIGHTER . . . to hang on her Christmas tree — holds a vial of Hypnotique Perfume — $1.75

Hypnotique achieves exciting new powers in unforgettable Parfum Cologne — $2.00 and $3.50

Other exciting MAX FACTOR fragrance gifts from $1.50 to $25.00

Waite's Cosmetics . . . Street Floor



Waite's Own "Clairborne" PROPORTIONED

Wool and Dacron SLACKS

$6.98

Proportioned for perfect fit, these quality wool/dacron slacks have a concealed side zip, flat front and two pockets. Choose from three smart colors.

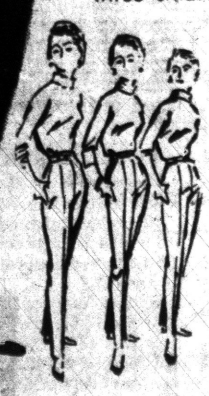

- Grey
- Navy
- Loden Green

Sizes

10 to 18 (Short)

10-20 (Medium)

12 to 20 (Tall)

"Clairborne" PROPORTIONED

Wool Flannel Flared Skirt

$8.98



Ten stitched down flares give this 100% wool flannel skirt a flattering softness. With its own leather belt and side zipper. Choose banker's grey, black or light grey, proportioned sizes 8 to 20.

Waite's Sportswear . . . Third Floor

- ★ Woven Cottons!
- ★ Cotton Sateens!
- ★ Chambrays!
- ★ Blends!
- ★ Poplins!
- ★ Stripes!
- ★ Checks!
- ★ Solid Colors!
- ★ Foulards!
- ★ Trimmed Styles!



Waite's Own Exclusive KENTFIELD

"Custom Leisurewear"

Sport Shirt Jamboree

Terrific Values! $3.99

An assortment to astound you, a price to please you . . . and value you can count on! Traditionals through high-styled novelties, all Sanforized, full cut, expert fitting. Sizes S,M,L,XL. Choose his now!

Waite's Men's Wear . . . Street Floor

THE PONTIAC PRESS

48 West Huron Street — Pontiac, Michigan

MONDAY, DECEMBER 7, 1959

Owned and Published Locally by The Pontiac Press Company

HAROLD A. FITZGERALD
President and Publisher

HOWARD H. FITZGERALD JR., Vice President and Business Manager
JOHN W. FITZGERALD, Secretary and Editor
JOHN A. RILEY, Treasurer and Advertising Director

HARRY J. REED, Managing Editor
EARL M. TREADWELL, Circulation Manager
G. MARSHALL JORDAN, Local Advertising Manager
GEORGE C. INMAN, Classified Manager

Indian-Chinese Split Tips Asian Balance

India was one of the first nations to recognize the Communist government of China. It offered no objection to the 1949 conquest of Tibet and in 1954 made an agreement with China to respect each other's sovereignty and territorial integrity.

In the power struggle between the free and Communist worlds India has maintained strict neutrality and even defended China in the United Nations. At times India seemed to lean over backwards to appease the Reds.

★ ★ ★

Last March the picture changed. Communist China ruthlessly crushed Tibet and derided Indian protests. During the summer Chinese troops crossed the traditional frontier between Tibet and India and clashes occurred. China now claims 38,000 square miles of Indian territory. Again NEHRU's protests were ignored.

★ ★ ★

Now thoroughly aroused, the people of India demanded action to block Chinese aggression. Prime Minister NEHRU's policies of neutralism and friendship with China came under fire. Indian leaders even spoke of a military alliance with the West.

A major war over the disputed mountainous wasteland is not likely. But Red China has thrown away the good will built up in India and elsewhere in Asia. This could change the political balance of the whole world.

★ ★ ★

It was only after NEHRU spoke out boldly against China in parliament that he won a vote of confidence. "If war is thrust upon us," he said, "we shall fight with all our strength. But I shall do my utmost to avoid war." Even Defense Minister KRISHNA MENON, who is accused of pronounced Communist leanings, admitted that "it was unfortunate that we trusted China."

Johnson's Theory Is to Spend, Spend and Spend

After a period of wily vacillation, LYNDON B. JOHNSON is slowly emerging from the bushes as a candidate for the Democratic nomination.

★ ★ ★

The Texas Senator let loose with a double barreled blast against DWIGHT D. EISENHOWER for "trimming people's dreams out of the budget." This remark has all the earmarks of a rock-ribbed Democrat on the firing line. It goes back to FDR's theories of "spend, spend and spend" — on which the Socialist-Democratic movement was founded. The taxpayers are warned.

JOHNSON's position is defined.

★ ★ ★

He proposes to ladle out the cash with both hands. This means the folks back home would continue to dig and dig so he could spend, spend and spend in Washington.

If that's what you want, here it is.

Antarctic Treaty Brings Hope for Co-operation

With the signing of the Antarctic treaty, 12 nations have agreed upon a complete ban on military operations three and upon full co-operation for the advancement of knowledge.

Most of these countries gave up something. Seven have territorial claims in the Antarctic. However, existing claims have been frozen and new claims forbidden to be made while the treaty is in force. The United States in particular has carried out extensive explorations and scientific work in the region.

★ ★ ★

Last October when the conference assembled in Washington, the Southern Hemisphere nations supported by Russia demanded a ban on all nuclear explosions. On the other hand the U.N. delegation suggested an exception for its peaceful use.

A final compromise accepted by the Soviet Union forbids all nuclear explosions until a general international agreement on nuclear power applicable to the Antarctic can be worked out. Inspectors for the powers involved will be permitted to visit any installation in Antarctica at any time.

★ ★ ★

This achievement had its beginning in the International Geophysical Year in which many nations carried on scientific observations and cooperated for the good of the whole world. Our State Department deserves great credit for proposing the agreement and for preserving in the long drawn out negotiations which preceded the break through in the East-West stalemate.

The Man About Town

Prize Is Divided

A Man and Boy Get a 50-50 Split in Football Contest

Politics: A game at which some people work 365 days in the year —and 366 in 1960.

When the Detroit Lions upset the dope and defeated the Chicago Cardinals, 45-21, Sunday,

Hugh England,

now of 188 West Longfellow Ave., and

Jerry Wallace

of 109 West Chicago Ave., emerged the winners in our football contest.

They had correctly predicted the outcome of all of the 14 games, and were the only survivors of the 4,129 entries in it. The prize of $300 in U.S. savings bonds is hence divided between them.

Mr. England is employed at the GMC Truck and Coach Plant, and Jerry is the 12-year-old son of Mr. and Mrs. J. P. Wallace.

This is the first time in the history of the contest that it went down to the final game. To the three survivors who favored Chicago in Sunday's game, as well as the 4,124 other good sports who participated in the contest, we wish to express our thanks, and hope that some future winners will be found among them.

One of Pontiac's well known nimrods, and also Public Relations Director of General Motors Truck and Coach,

B. W. "Barney" Crandell,

shot his deer on the fifth day of the season.

A pair of wild ducks that makes migration stopovers near the home of

Mr. and Mrs. Handy Blosser

of Cass Lake, now snuggle down in the garage nights, and appear to be desirous of making a winter of it.

That champion for our feathered friends,

Mrs. Grace Flewelling

of Walled Lake, reports that her feeding station drew a capacity crowd on the morning of the first snow. Sunflower seeds are her prime menu, with a few pieces of suet in net bags, so they'll have to work for it.

When he dug his potatoes a few weeks ago

Anthony Mayson

of Keego Harbor skipped a two-pounder. He found it the other day when digging parsnips—and it wasn't frozen.

Recently celebrating his 91st birthday,

Fred Warden,

of Dexter; formerly of White Lake Township, is the father of 26 children, 23 of whom are living.

Verbal Orchids to—

Mrs. Lauretta Stockwell

of 146 West Longfellow Ave.; 80th birthday.

Mr. and Mrs. Leonard Truesdell

of Holly; 54th wedding anniversary.

Louis Cramton

of Lapeer; 84th birthday.

Mrs. Ellen Clark

of Dryden; 84th birthday.

Mr. and Mrs. Earl A. Clapp

of Flint, formerly of Lapeer; golden wedding.

Roscoe Moulthrop

of Metamora; 81st birthday.

Eben Pettigrew

of Lapeer; 83rd birthday.

The South Lyon Herald;

entering its 81st year of publication.



"Sure Looks Peaceful — From Up Here"

David Lawrence Says:

Plenty of Bluffing in Steel Talks

WASHINGTON — It ought to be called "collective sparring," instead of "collective bargaining." For there's a lot of bluffing going on behind the scenes in the controversy between the unions and the steel companies.



LAWRENCE

The so-called "cooling-off" period provided by the 80-day injunction under the Taft-Hartley Act seems to have developed into a "heating-up" process.

On the surface, the situation looks like a stalemate, a deadlock, an impasse. Actually, it's a real battle, and the strategy of each side is designed to win the support of public opinion.

Preparations, for instance, are being made for holding in January the most unusual election in the history of labor-management relations.

For the first time nearly 500,000 workers in a single industry will be polled to decide whether the "final offer" made by management is acceptable.

The Taft-Hartley Act provides for such an election. It is conducted by the National Labor Relations Board.

STATED IN WRITING

The question has to be stated in writing to the workers, and they vote by secret ballot. The results are tabulated separately for each company.

Thus it's something like the electoral vote in a presidential election. An actual majority of all the workers might turn down the offer, and yet the union could be faced by a majority vote to accept it in several of the companies.

It may be doubted whether the managements of the steel companies believe they will win the election. They realize that the issue is not going to be decided on its merits—on whether the offer is good or bad.

The contest is going to be waged on emotional lines. The cry among the workers will be "support the union" and "a victory for management will hurt labor."

Naturally, the workers will be urged to support their own leadership, but, on the other hand, they have already paid a high penalty for what some may deem to be incompetent leadership.

Certainly there is no excuse for the failure of the labor union leaders to let the men have that extra 12 days' pay which they might have gotten if the unions had not fought the injunction in the courts. It was a hopeless cause from the start.

All the legal precedents were against it, and there was no really technical reason why the union leaders should not have allowed the injunction to go into effect immediately, thus saving the workers millions of dollars in wages that they now can never recover.

Another issue that will be stressed during the campaign surrounding the election is whether the union wants to risk another strike.

It will be argued that failure to accept the company offer means resumption of the strike and that Congress then will come in with a law providing some form of compulsory arbitration, which may be unpalatable to both the workers and their leaders.

The companies, incidentally, would be much heartened by a substantial vote on the part of the union members to accept the offer, even though it didn't constitute a majority in any company's case.

If any considerable number of workers liked the settlement proposed by management, it would be construed as a significant division in the ranks of labor itself.

But the larger questions involved are not going to be settled by the election.

Actually, the labor union leaders are waiting for the 15 days, beginning about Jan. 7, during which the voting will be carried on and results tabulated. Negotiations will presumably begin thereafter in earnest.

Even if the 80-day injunction expires without any agreement between management and the union, there is nothing in the law or in union precedent which forbids the labor union leaders from continuing negotiations thereafter indefinitely, without a contract, letting the men stay on the job in the meantime.

(Copyright 1959)

Dr. William Brady Says:

'Lenient' Eastern Hospital Lets Father in Labor Room

Perhaps the most lenient attitude of nearby hospitals toward fathers, said an Eastern paper, is that of a hospital in New Haven. husbands are permitted to remain with their wives all during labor. But then the delivery room doors are closed, father (expectant father, that is) is left outside to chain smoke cigarettes and pace the floor.



DR. BRADY

A check (inquiry, that is) of local hospitals on their policy regarding fathers in the delivery room revealed that such a thing simply is not done. The attitude appears to be one of complete astonishment that anyone would even think of the idea.

The trouble with the hospitals is that they are too hoity-toity about it, and the trouble with expectant fathers is that they are too wishy-washy about it.

The hospitals are hoity-toity because that discourages meek patrons who might not approve of everything that goes on in the star chamber.

★ ★ ★

Expectant fathers are wishy-washy because they are woefully ignorant of what every expectant father should know about pregnancy and childbirth.

The husband who is fit for parenthood will study these things with his wife and accompany her whenever she goes to the doctor for prenatal instruction or advice. A good marriage is a fifty-fifty contract and this is the best of all reasons why the partners should be together when their child is being born.

To help expectant parents in their study I have a booklet called PREPARING FOR MATERNITY — it contains chapters on paternity — to get it send me 35 cents and a stamped, self-addressed envelope.

★ ★ ★

Whether the expectant mother wants natural childbirth or not she can learn a lot to her advantage by reading Dr. Grantly Dick Read's CHILDBIRTH WITHOUT FEAR — any book dealer can supply it or get it in the public library.

Other books I recommend for prospective parents are:

CHILDBIRTH, Your Questions Answered, by Carl H. Davis, M. D., and Donita Ferguson, published by Harpers, $2.75.

A WAY TO NATURAL CHILDBIRTH, Relaxation Exercises, by Helen Heardman, published by William Wilkins, $2.00.

THE WOMANLY ART OF BREAST FEEDING, published by La Leche League, 3332 Rose St., Franklin Park, Ill., $2.00.

★ ★ ★

Signed letters not more than one page or 100 words long pertaining to personal health and hygiene, not disease, diagnosis, or treatment, will be answered by Dr. William Brady, if a stamped, self-addressed envelope is sent to The Pontiac Press, Pontiac, Michigan.

(Copyright 1959)

Case Records of a Psychologist:

Child's Mimicry Can Be Challenge

Brad shows how children like to imitate their heroes. So parents and teachers should be doubly careful to set a good example, especially in their visible behavior. For what children see tends to be more influential on their future actions than what they hear. So send for the tests below and take frequent inventory thereon.

By DR. GEORGE W. CRANE

Case D-419: Brad M., aged 2½, is a livewire little boy.

His sister and her Sunday School class had been practicing the new Christmas song about "Little Sandy Sleighfoot."



CRANE

Brad realized that Sandy Sleighfoot had such extra long feet that he was ridiculed by other children. On Sunday morning, while his daddy was still abed, Brad hopped out and put his small feet into his father's large bedroom slippers.

Then Brad gleefully padded around the house, exclaiming: "Me, Little Sandy Sleighfoot."

★ ★ ★

This reaction should be a challenge to every parent.

For children habitually try to imitate other folks, especially the big people in their homes or neighborhood.

And what they mimic is usually some obvious visible trait. Thus, the youngsters want to smoke because they are envious of the adult "giants" who puff on cigarettes around them.

And if those huge parents or beloved uncles and aunts serve cocktails or sip whisky beverages, the youngsters wish to do likewise.

"I'm Daddy," is thus a great yen of little boys.

"I'm Mommy," is likewise a common remark of little girls who may dress up in Mother's high heels and use her rouge and lipstick.

Since imitation is such a widespread method by which children adopt new habits, it behooves parents to set a sterling example before their youngsters.

SILENT TEACHING

Parents do far more "silent" teaching than they ever imagine.

Ask the kindergarten teachers and they can tell you of the very revealing acts and statements which 5-year-olds offer apropos of their home situations.

When our oldest boy, George, was at the toddler stage, he demanded a toothbrush so he could brush his teeth "like Daddy."

But I didn't realize how closely he was imitating my total toothbrushing behavior until Mrs. Crane once called me to the bathroom.

Our Chicago apartment had an old fashioned bathtub on legs, so it was much higher than the modern legless tubs.

George had demanded that his mother come and hold him while he brushed his teeth.

★ ★ ★

For he insisted on placing one foot on the tub. But he was so short that this upset him until he insisted that his mother hold him upright.

When I looked in, there George stood, leaning almost at a 45 degree angle, with his left foot almost as high as his shoulder, and manfully trying to brush his teeth.

"How do you suppose he got this weird notion?" Mrs. Crane asked, and I shook my head.

"Well," she answered, "you just watch yourself tonight when you brush your teeth, for you always rest your left foot on the tub.

★ ★ ★

"George seems to feel that your foot action is an essential part of the toothbrushing task."

And Mrs. Crane was correct. Sure enough, I found I auto-



matically rest my left foot on the tub (and still do to this day).

So send for my 200-point "Tests for Good Parents," enclosing a stamped return envelope, plus 20 cents (non-profit).

Use them for regular inventory and PTA discussion topics.

★ ★ ★

Always write to Dr. George W. Crane in care of The Pontiac Press, Pontiac, Michigan, enclosing a long 4c stamped, self-addressed envelope and 20c to cover typing and printing costs when you send for his psychological charts and pamphlets.

(Copyright 1959)

The Associated Press is entitled exclusively to the use for republication of all local news printed in this newspaper as well as all AP news dispatches.

The Pontiac Press is delivered by carrier for 45 cents a week; where carrier service is not available, by mail in Oakland, Genesee, Livingston, Macomb, Lapeer and Washtenaw Counties it is $15.00 a year; elsewhere in Michigan and all other places in the United States $23.40 a year. All mail subscriptions payable in advance. Postage has been paid at the 2nd class rate at Pontiac, Michigan. Member of ABC.

The Country Parson



"A long face proves a man's purity with the same certainty that long hair proves his neck is clean."

Voice of the People

Readers Continue to Talk About Recreation Problem

I agree with the letter from Decent and Local Resident. What do these old people think we are? Sometimes I wonder how many of these people who are griping about having so much recreation have talked to our minister, our principal, and our counselors.

★ ★ ★

They'd find out our townspeople are extravagant on clothes, cars and adult parties but can't even provide us with a decent teen club. I'm an officer in M. Y. F. in Clarkston and know from experience our teenagers, all ages, faiths and kinds show up. We provide good spiritual guidance and recreation. We always get help from the minister and parents but never from the old stuffed shirts.

★ ★ ★

Most of us in Clarkston are good kids and I wish you old stuffed shirts would stop calling us juvenile delinquents. We're not and we'll continue to be just happy, healthy and loved (we hope) teenagers.

Lovable Teenager

As Decent said, those boys are fine. Why must most adults live in the past instead of the present? If more people would open their eyes and see that times have changed, everyone would be happier.

I just hope all these letters start something going in Clarkston. Too many people depend on good old Clarkston High for recreation That helps but they can't do it all.

Another Teen

These kids can harp all they want about poor recreation, but I was a teenager recently enough to know that they're never satisfied. I remember adults sponsoring dances, opening "night clubs" exclusively for teenagers, providing skating rinks and opening teen canteens, but most of these things folded from lack of attendance and still they cried, "We have nothing to do."

There's plenty to do if they want to find it. What about high school plays and projects, Y-teens, school dances, church groups, ordinary parties at each other's homes, skating parties, toboggan parties, wiener roasts, to say nothing of the regular school work that takes up quite a bit of time?

When I was in high school just a few years ago I had so much to do I could barely find time to do it all, and maybe the gripers would call school and church activities square, but most of us had a wonderful time and kept out of trouble, too.

Early Twenties

'Wasn't His Mind Made Up for Him?'

Governor Williams said he hasn't honestly made up his mind whether he will run again and I thought the voters made it up for him last November when he stumbled home in last place on the Democratic ticket.

J. K. Votticini

Readers Disagree on Store Closing

In answer to One Who Knows, let's call Dec. 26 "Kind Heart Day" and not close the stores. We clerks will already be short one day's pay unless we're fortunate enough to have holiday pay. We're not working for the joy it gives us; we're working for the money and we can't afford so much of your kind of "kindness."

Just a Clerk

I agree all the way about retail merchants closing stores Dec. 26, giving all employes a chance to have a long weekend. Factories do it. Why not stores?

Another One Who Knows

Writer Protests Telecaster Firing

It's sure a sorry day when a man is fired from his job for saying out loud what he thinks. What's happened to our freedom of speech? Stick to your gun, Jack LeGoff, and stay a better man than the one who fired you.

★ ★ ★

I admire LeGoff's spunk to stay with something he believes in and not being a yes-man for those so-called big shots.

★ ★ ★

If you're going to clean up TV and fire disc jockeys for taking payola, why not do a good job of it? The biggest crooks are politicians. Lansing and Washington are full of them. Move over, LeGoff. They may lock me up for saying what I think.

Mrs. Joseph Cool

Resent Probing Senator's Payroll

There's nothing wrong with McNamara's wife being on his payroll for his office as Senator as long as she does the work. Why shouldn't he use her if he wants to and I can't see that it's the business of anyone else, anyway. There are too many snoops in the U.S. of A. who keep sticking their big noses into other people's business.

McNamara Voter

McNamara's wife probably gives him more help in his business than she gets paid for and she is probably very efficient and always doing a good job. There are too many that always want to peek through some keyhole into someone's private life.

Mike Dijorsky

Portraits

By JAMES J. METCALFE

My dreams belong to you, my love . . . Night and daytime too . . . Because in everyone I see . . . Nobody else but you . . . And all my dreams of progress and . . . Of genuine success . . . Are yours because I only long . . . To bring you happiness . . . I dream of garden flowers and . . . A cottage all our own . . . A paradise where we embrace . . . Together and alone . . . The moonbeams and the silver stars . . . The morning sunshine bright . . . Life forever beautiful . . . Every day and night . . . But what is most important is . . . That if my dreams come true . . . I promise, darling, all my dreams . . . And I belong to you.

(Copyright 1959)



AP Wirephoto

26TH BABY — Mrs. Lucien Savard, 47, of St. David de Falardeau, Quebec, has given birth to her 26th child, a girl named Lucie. She says she may have more.

Nixon Awaits Harvest Time

Everything's Going His Way as Front-Runner for GOP Bid

By JAMES MARLOW
Associated Press News Analyst

WASHINGTON — Vice President Richard M. Nixon is like a farmer whose planting is finished and who is sitting now on his front porch, keeping cool, saying little and waiting for the crops to grow. crops to grow.

For an amibitious politican he's in an enviable position.

He is front-runner for the Republican presidential nomination and at this moment everything is working for him. His troubles—if they come—won't come until next year. So he doesn't have to do much talking or scampering around.

With President Eisenhower out of the country for almost a month, he is the top-ranking government official in the United States. He'll be the man for the politicians to see and the Eisenhower Cabinet to talk to.

Just by being here he'll stay in the public eye, which has been a pretty permanent location for him ever since 1953. If somehow, while Eisenhower is away, he can be a factor in settling the steel dispute, that's so much extra gravy.

Nixon's predecessors in the vice presidency had little to do. Eisenhower changed that. He has made more use of his vice president than any other President. That fact alone has kept Nixon in the national consciousness for almost seven years.

FEDERAL dept. stores

OPEN EVERY NIGHT TO 9
Monday through Saturday
Downtown and Drayton Plains

Give the gifts you'd like to give . . .
Shop the modern way . . . just say 'CHARGE IT' at Federal's!

Beribboned quilted nylon gift duster
8.99
Wrap her in a pretty feminine cloud of quilted nylon! Collar, cuffs and pockets trimmed exquisitely in lace. Choice of pink or blue! 10 to 18.

Christmas joy in washable corduroy
5.99
She'll love lounging in a bright, easy-care duster! Gold braid trim. Turquoise, rose, gold. Sizes 12 to 20. Shop Federal's.

Girls' twirl in smart petticoat whirls
2.99
Party-pretty yellow, flame or blue nylon lace over net! Nylon tricot torso. Sizes 6-14.

Dream dusters of warm quilted nylon
5.99
Chiffon bow swoops above print, blue or white stripes. Many styles. Sizes 7 to 14.

Pick a gift-pretty party-fresh dress
5.99
Nylons, cottons, whirly skirts, twirly skirts! Styles galore! New pastels. Sizes 7-14.

Tot's adorable new holiday dresses
3.99
Sweet pastels in cotton or nylon. Billowy styles, precious prints, saucy solids! 3-6x.

Christmas bulkies in white Orlon®
3.99
Long sleeve slipons with turtle necks or button-down cardigans! 7-14. Gift-shop now!

From the Cradle Shop . . .
Lined, snap-crotch crawlers for baby!
1.99
Boys' and girls' styles, action cut! Flannel lined cords, sateen with snap crotch. In sizes 12-24, S-XL, 1-3. Save now!

HEY KIDS! VISIT SANTA AT FEDERAL'S!

FEDERAL dept. stores
MON., TUES. SPECIALS

Women's capri, fly-front slacks
Reg. 3.99 $3
Light, dark, multi or muted plaids. Wools or wool blends. 10-18.

Cute, colorful Pants Looney
Reg. 3.99 1.49
Gay clown-pants bag for storage, toys, etc. Washable plastic. Buy!

Men's warm flannel wash 'n wear robes
5.99
Full shawl collar, wide wrap-around. Cotton flannel. Blue, grey, maroon. Sizes S-M-L-XL. Gift boxed.

Men's famous Hanes underwear
A-Shirt, 36-46, 3/2.35
T-Shirt, S-M-L, 3/2.35
Briefs, 30-44, 3/2.95
Midways, 30-44, 1.50
Nationally advertised, full cut, combed cotton knit. White. Gift boxed.

Men's wool or Orlon® sweaters
6.99
6-button coat or pull-over styles. Knit cuff, bottom. Many colors, interlock, bulky knit. 38-46.

Men's long-sleeve gift sport shirt
2.99
Made by famous Waldorf! Ivy, button-down, regular collars or permanent collar stays! Choose from gabardine, gingham, cotton flannel, imports! Washable colors. Sizes S-M-L. Buy now!

Boys' Orlon® gift sweaters
2.99
Lo-holers. Red, gray, charcoal, blue. Sleeves, 6-12. Sleeveless, 6-18. Save now!

Boys' pajamas in three warm styles
2.69
Coat, middy or ski pj's in warm cotton flannel, knit. Patterns, colors! 6-16.

Christmas riot of boys' washable gift sport shirts
1.99
Ginghams, broadcloths, cotton flannels in popular colors and patterns. Button-down Ivy or regular cuffs! Pearlized buttons. All washable, Sanforized. Sizes 6 to 18.

Men's sweat shirts
Hanes heavy fleeced-back cotton. Colors. 1.98
Work Clothes Dept.

Men's dungarees
Western 13¾ oz. denim. Bar tacked. Sizes 29-36. 2.98
Work Clothes Dept.

Men's mufflers
Warm wool/Orlon®, smart plaids, stripes or solid colors. 1.99

Men's slipper sox
Wool knit tops, leather soles, hand-sewn. 10-13. 1.99

OPEN EVERY NIGHT TO 9
Monday through Saturday
FEDERAL DEPT. STORES
JUST SAY: "Charge It"

All commercial and private aircraft flying over East Africa must pay a fee whether they land or not. The fee, established by an act of the East Africa High Commission, depends on the size of the plane.

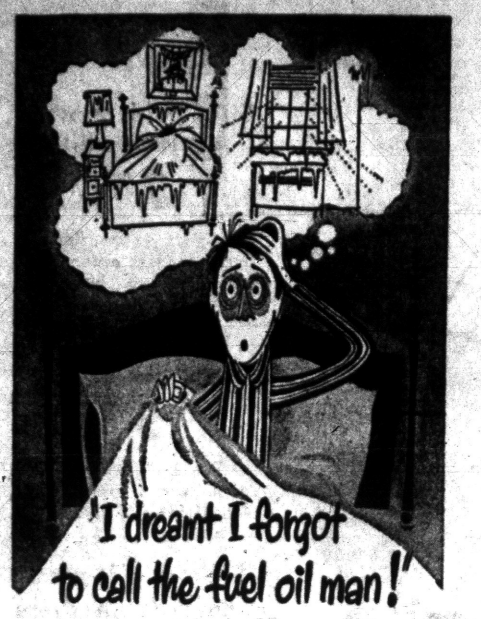

- Have YOU ever dreamed that winter caught you by surprise?
- It's a real nightmare . . . and it's so easy to PREVENT!

Call NOW!

FULLY AUTOMATIC DELIVERIES!

GULF'S FINEST . . . CLEAN-BURNING FUEL OIL

Call us today . . . we will bring winter warmth and comfort right to your door.

FE 4-9595 — GULF SOLAR HEAT — FE 2-9173

L. H. COLE OIL CO.

OVER 40 YEARS of DEPENDABLE SERVICE



AP Wirephoto

VAUDEVILLE STAR DIES — Rosetta Duncan, 58, of the veteran Duncan Sisters comedy team, died Friday in the Chicago suburb of Berwyn. She had been injured in an auto accident Tuesday. Miss Duncan was in the midst of a comeback.

Ex-Movie Sheriff Takes Top Post in South Africa

JOHANNESBURG, South Africa (AP)—Charles Robert Swart, who once played the sheriff in a low-grade Hollywood Western, will take office as governor general of South Africa this week.

Swart, 65, justice minister since 1948, was named Sunday to succeed Dr. E. G. Jansen, who died Nov. 25.

Swart took a degree in journalism at Columbia University in his youth and worked on newspapers in New York and Washington. Then he tried Hollywood, appearing as a bit player in a few films. After a brief stint in vaudeville he turned to writing and sold a number of articles and short stories.

On his return to South Africa, he entered politics as an ardent Afrikaner and later became a stalwart of the National party. He has represented constituencies of his native Orange Free State in Parliament for 26 years.

Rocky Favors Classes on Religion in Schools

NEW YORK (UPI)—Gov. Nelson A. Rockefeller has told the New York Bible Society that he strongly favored allowing school children to receive religious instruction during normal school hours.

Rockefeller spoke at the group's 150th anniversary. He said that "from the earliest days of our country's history, we have recognized the intimate connection of religion and education in filling the spiritual and moral needs of our young people."

GM, Chrysler Begin Assembly This Week

DETROIT (AP)—Assembly lines at General Motors Corp. and Chrysler Corp. will whine back into life this week and thousands of idled workers will return to their jobs.

★ ★ ★

A steel shortage caused by the long steel strike halted production at the auto firms but the supply lines again are filling with steel and the industry is shooting for a 447,300-car month.

GM's last assembly line ground to a halt Nov. 11, a month in which the industry built only 254,418 cars. Chrysler's last plant closed last Wednesday.

GM was scheduled to resume Cadillac and Corvair production today. Chrysler said it expected to get Imperial, Valiant and Dodge truck lines moving again Wednesday.

★ ★ ★

Ford Motor Co. production was relatively unaffected during the 116-day steel strike. American Motors Corp. and Studebaker-Packard Corp. maintained normal production.

★ ★ ★

GM, which normally employs 330,000 hourly rated workers, recalled 62,000 last week, bringing to 115,000 the number of workers called back out of a peak layoff of 215,000.

Chrysler said it expected to have 10,000 of its 38,000 idle back on the payroll by Wednesday and the rest soon.

In DC It's Payrola

WASHINGTON (UPI) — Jokesters on Capitol Hill have come up with a new name for the practice of putting relatives on congressional payrolls. They call it—payrola.

BAKER OPTICAL CO.

HIGH in quality — LOW in cost



ALUMINUM

The Latest in Eye Wear —Six Beautiful Colors

Your choice of frames in the newest, smartest styles. All glasses prescription filled!

FE 8-4331



- Safety Glasses
- RX Sun Glasses
- Frames Repaired

Come in and Have Your Present Glasses Adjusted — No Charge!

"You Can Afford the Best at Baker Optical! Why Settle for Less!"

86½ N. Saginaw—Across from Federal's

9:30 to 5:30—FRIDAY NIGHT 'TIL 8:30

CLOSED WEDNESDAY

No Appointment Necessary



MAKE SANTA'S PACKING EASY in 1960!

Gift-giving should be a joy, not a job. If you find it difficult to match intentions with income . . . join our 1960 Club.

You decide how much you want next Christmas. Then make regular deposits in our Christmas Club.

SAVE		RECEIVE
50c	Week	$ 25
$ 1.00	Week	$ 50
$ 2.00	Week	$100
$ 5.00	Week	$250
$10.00	Week	$500

-- Four Convenient Locations --

Pontiac Federal Savings

Home Office 761 W. Huron Street

16 E. Lawrence St., Pontiac

407 Main Street, Rochester

4416 Dixie H'way, Drayton Plains.

FEDERAL HOME LOAN BANK SYSTEM MEMBER — FEDERAL SAVINGS AND LOAN INSURANCE CORPORATION INSURED

Prices effective thru Wed. Dec. 9th. We reserve the right to limit quantities.

Special Features Monday thru Wednesday

NATIONAL FOOD STORES — Holden RED STAMPS

Completely Cleaned Whole Stewing CHICKENS

lb. 25c

Cut Up Stewing Chickens lb. 29c

Hygrade's Mich. Grade 1 SKINLESS FRANKS 2 Lb. Pkg. 79c

SAUER KRAUT Qt. Jar 29c



Freshlike SWEET PEAS 4 14-Oz. Cans 69c

FRENCH STYLE - OR CUT

Green Beans . . . . . 4 11-Oz. Cans 69c

Whole Kernel Corn . 4 12-Oz. Cans 69c

Shoestring Carrots . . 4 12-Oz. Cans 59c

Wednesday IS DOUBLE STAMP DAY at National

Sliced or Halves

Hunt's Peaches . . . 5 No. 300 Cans **$1.00**

Orchard Fresh—Frozen

Orange Juice . . . . 6 6-Oz. Cans **89c**

Breast O' Chicken or Star Kist

Chunk Tuna . . . . . 3 6½-Oz. Cans **79c**

Natco Creamy

Salad Dressing . . . . Qt. Btl. **39c**



Glamorous Gilda **BRIDE DOLL**

Shop Now For Christmas And Get 50 Extra Stamps with Coupon at Right →

- 24" Tall
- High Heels
- Life-Like Hair & Skin
- Satin Dress With
- Shining Silky Lace
- $8.98 Value

$4.98 Each

VALUABLE COUPON

NATIONAL FOOD STORES — FREE WITH THIS COUPON

50 Extra Holden Red Stamps With Purchase of Glamorous Gilda BRIDE DOLL

Coupon expires Sat., Dec. 12th. P.P.

American Beauty **Thin Spaghetti** 10-Oz. Pkg. 19c

Plus 50 Extra Stamps With Purchase Of 2 Packages and Coupon at Right

VALUABLE COUPON

NATIONAL FOOD STORES — FREE WITH THIS COUPON

50 Extra Holden Red Stamps With Purchase of 2-Pkgs. of American Beauty Thin SPAGHETTI

Coupon expires Sat., Dec. 12th. P.P.

Crisp and Fresh **Salerno Saltines . . . .** 1-Lb. Box **19c**

Meat Varieties **Heinz Soup . . . . . 6** 10½-Oz. Cans **$1.00**

Kills Room Odors FAST... 89c EDGATE'S NEW WONDERFUL AEROSOL AIR DEODORANT Florient

No Wick—No Wait—No Waste

Tracking Him Down

COLUMBUS, Ohio (AP)—The State Library has one request for the 1960 census already. A lady who said she has five children phoned the request. Her husband is missing, she explained, and she wants the report "so I can look up the towns and locate him."

The Institute of Life Insurance has counted 1,407 life insurance companies in the 50 states — of which 80 were formed in the past year.

A Rare Art Masterpiece in Every Holiday Package!

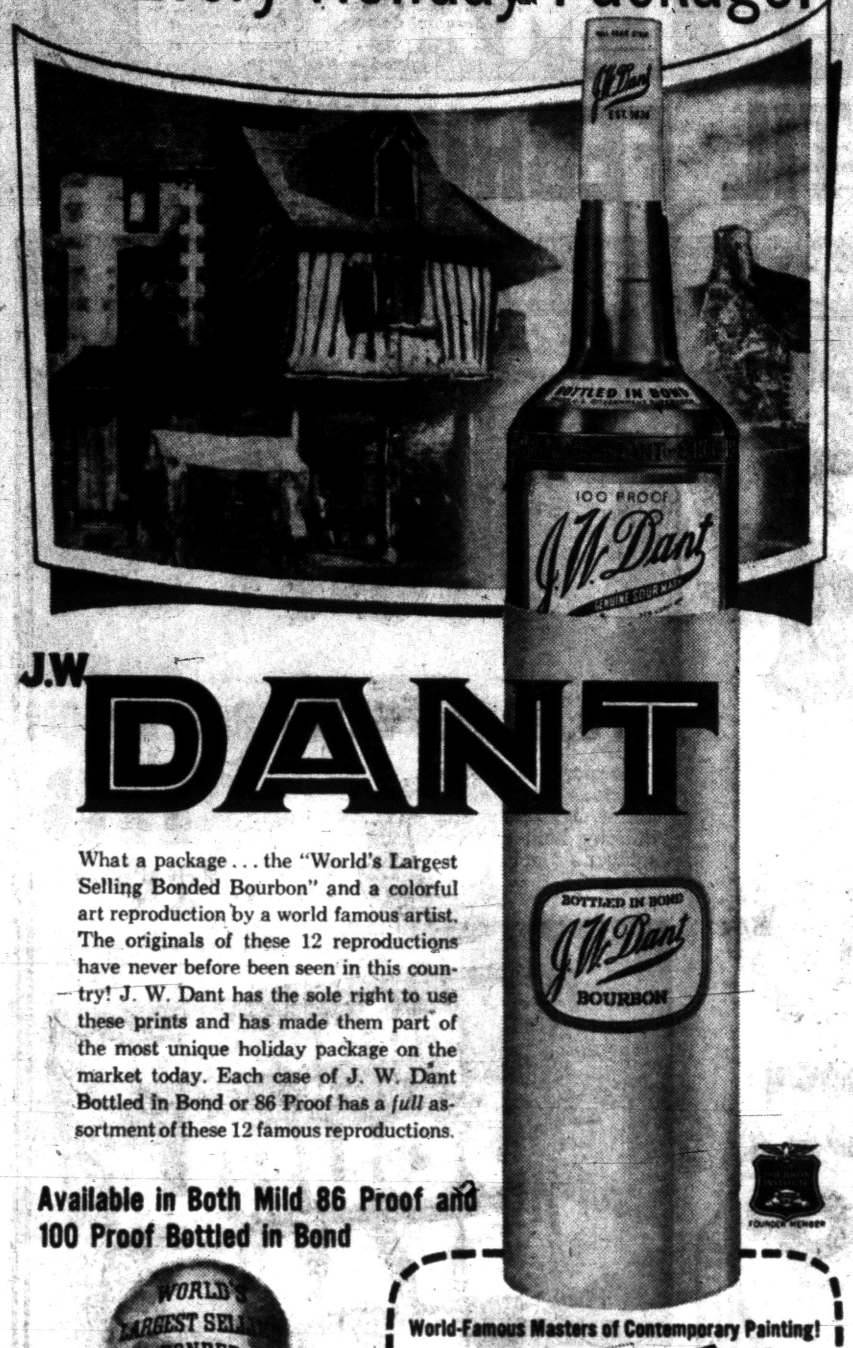

J.W. DANT

What a package . . . the "World's Largest Selling Bonded Bourbon" and a colorful art reproduction by a world famous artist. The originals of these 12 reproductions have never before been seen in this country! J. W. Dant has the sole right to use these prints and has made them part of the most unique holiday package on the market today. Each case of J. W. Dant Bottled in Bond or 86 Proof has a *full* assortment of these 12 famous reproductions.

Available in Both Mild 86 Proof and 100 Proof Bottled in Bond

WORLD'S LARGEST SELLING BONDED BOURBON

MILD 86 PROOF $4.22 4/5 Qt. Code #868

100 PROOF BOND $4.74 4/5 Qt. Code #1130

Bottled in Bond Also Available in Handsome Gift Decanter

World-Famous Masters of Contemporary Painting!

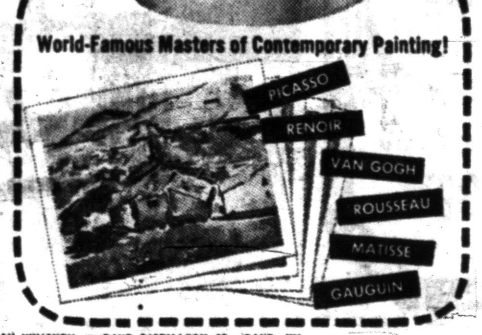

BOTH KENTUCKY STRAIGHT BOURBON WHISKEY • DANT DISTILLERY CO., DANT, KY.

Baby Brokers Flourish in U. S.

$3 Million-a-Year Ring Scours Italy, Greece for 'Product'

WASHINGTON (UPI) — An international ring is doing a three-million-dollar-a-year business in black market babies by scouring remote areas of Greece and Italy for children to be adopted by Americans, it was charged here.

★ ★ ★

Ernest A. Mitler of New York, a consultant for a New York state legislative committee, said the international "baby hunters" have been going "full blast" for two years and there is no law to stop them.

The well organized international network has its headquarters in the United States, Mitler said. Prices for babies vary from $1,500 to $3,000, he told the American Public Welfare Assn.

"One could put up a huge neon sign in any one of 33 states proclaiming 'Greek babies for sale', Mitler said heatedly, "without even violating a state or federal law."

★ ★ ★

Mitler said one ring is headed by a Midwest attorney who has served two prison terms.

Social agencies qualified to carry out international adoptions, he added, are being pushed into the background "by the enthusiastic and aggressive activities of the international baby brokers."

Wins Uncontested Split From Detroit Ad Chief

DETROIT (AP) — Mrs. Mary A. Roy was granted an uncontested divorce Friday from Ross Roy, Detroit advertising firm executive, whom she said "was constantly picking on me."

★ ★ ★

The divorce was granted by Circuit Judge Thomas J. Murphy, after Mrs. Roy, 49, testified that her husband was "unpredictable, criticized her unjustly and was extremely jealous." They had been married 30 years and have three of grown children.

A property settlement covering 10 pages was not filed in evidence, nor were its contents divulged. Roy's attorney, Walter Nelson, told newsmen, however, "She got less than half."

Court records show Roy draws $90,000 a year in salary, plus a $50,000 annual bonus, as president of Ross Roy, Inc.

★ ★ ★

Mrs. Roy estimated in her suit his assets were "well upwards of two million dollars."

Court records list Mrs. Roy's personal assets at more than $500,000, including stock valued at $350,122 in her ex-husband's firm.

Joel Chandler Harris worked 24 years for the Atlanta Constitution beginning in 1876. His Uncle Remus series was published in the Constitution during that time.

Legislature Puts Up First Christmas Tree

LANSING (UPI)—The Michigan Legislature, for the first time in the memory of the veteran House postmaster, has a Christmas tree.

"We've never been in session long enough to need one," said Postmaster Art Wickman, who has been with the Legislature 20 years.

Wickman brought a small tree from his property in Carney. It was put in the House post office.

Marble Lake Farmer New Quincy Postmaster

QUINCY (UPI) — William Johnson, a Marble Lake farmer, has been appointed postmaster at Quincy.

He will succeed Neal Potter, retiring after 20 years on the job.

Johnson's appointment was announced by Rep. August E. Johannsen (R-Mich).

State Won't Deliver New Michigan Manuals

LANSING (UPI)—Distribution of 1959-60 Michigan manuals is under way, Secretary of State James M. Hare said Saturday.

Hare said state legislators will each receive free copies of the $4 publication.

But lawmakers will have to pick them up and make deliveries themselves. Hare said his office will save $610.56 by not doing the mailing for lawmakers.

INFORMATION WITHOUT OBLIGATION

CATARACTS REMOVED?? CONTACT LENS WILL PROVE A BLESSING

CONTACT LENS INFORMATION & FITTING CENTER

103 N. SAGINAW FE 2-0292

PENNEY'S ALWAYS FIRST QUALITY! IS YOUR SANTA



SPECIAL CHRISTMAS BUY!

Dan River easy-care woven cottons go on sale tomorrow at

Penney's fresh new arrivals for you—for gifts—for only $5! Simple little shirtwaists—to be sure—but with that superior look of smartness that can only come from trim tailoring, designer type detailing, Penney-supervised finishing! Clip-dot pastel ginghams and plaids, shiny woven stripes, dobby weave patterns—all machine washable with little or no ironing needed — all Wrinkl-shed® treated to stay band-box beautiful!

$5

MISSES! JUNIORS! HALF SIZES!...IN THE GROUP!

PENNEY'S—MIRACLE MILE: Open Every Weekday—Monday Thru Saturday 9:30 A. M. to 9:00 P. M.

PENNEY'S—DOWNTOWN: Open Everyday 10:00 A. M. to 9:00 P. M.

Sure! We Switched to Gee...

and

New Mobilheat CLEANS your oil burner as it HEATS your home

With RT-98



Oh! What a difference . . . Our home is so warm, so comfortable, so clean and we do not have a heating worry as Gee's Automatic delivery will keep us well supplied with New Mobilheat furnace oil.

Check These Advantages . . .

✓ NEW MOBILHEAT IS COLD PROOF! No freeze-up even in outside storage tanks . . . New Mobilheat flows freely in the coldest weather, keeps your burner running smoothly at full capacity.

✓ NEW MOBILHEAT CLEANS AS IT BURNS! The amazing additive RT-98 allows New Mobilheat to burn with a cleaning action that helps prevent oil burner troubles as it heats your home cleanly and economically.

✓ YOU ARE WORRY FREE WITH GEE'S AUTOMATIC DELIVERY! You never have to think about your fuel oil supply . . . we keep track of how much furnace oil you will need and keep you well supplied with NEW MOBILHEAT.

✓ YES! GEE'S MODERN METERED TRUCKS DELIVER IN YOUR NEIGHBORHOOD! No matter where you live in the Pontiac area, you, too, can enjoy the comfort, cleanliness and economy of NEW MOBILHEAT and GEE's dependable delivery.

CALL FEderal 5-8181 TODAY!

If You Don't Know Fuel Know Your Fuel Dealer!

COAL USERS ATTENTION! SAVE 50c A Ton Order your coal in load lots of 2 tons or more and save 50c a ton.

GEE COAL and OIL CO. 91 LAKE ST. FE 5-8181

WE GIVE HOLDENS RED TRADING STAMPS



CARDS catch little girl's fancy with punch-out paper doll. Punch-out clothing keeps her busy 'til Santa comes.

Greeting Cards Delightful in '59

Conventional Ones Are Best Sellers but There Are Models for All

Thousands of little girls will be getting paper dolls they can call their own this Christmas. They'll come in the form of Christmas cards.

★ ★ ★

One large greeting card manufacturer this year is marketing a Christmas card featuring a punch-out paper doll with punch-out clothing. It's just the thing to bring a squeal of delight from any little girl.

In fact, greeting cards this year will be more delightful than ever for everyone. They will be gayer, more colorful and more tastefully designed.

That's a promise from Dave Davis, who heads the art department at a greetings corporation. And, he adds, they will be more plentiful.

All in all, the Post Office Santa will drop more than 2½ billion Christmas cards into U. S. mail boxes.

★ ★ ★

There will be cards to fit every personality. More religious cards will be on the counters, but there also will be more studio-type cards.

★ ★ ★

One, for instance, depicts a little fellow yelling, "The Redcoats are coming! The Redcoats are coming!"

★ ★ ★

Opening the card you see a group of jolly, redcoated Santas shouting "Merry Christmas."

Of course, these off-beat cards still represent a small percentage. The more conventional Yuletide greetings are still the best sellers.

Refund Claims on Use Tax Trickling In

LANSING (UPI) — The State Revenue Department indicated today Michigan may get a slightly higher than expected "windfall" from the now-void penny use (sales) tax increase.

★ ★ ★

Deputy Revenue Commissioner Clarence W. Lock said the state through yesterday had processed 4,600 refund claims amounting to only $124,000 of the 13 million dollars collected in the 52 days before the tax was thrown out by the Supreme Court Oct. 22.

Lock said 100,000 other claims were expected, especially on auto sales, but there were indications the refund total may fall short of the four million dollars predicted earlier.

The claims, 97 per cent of them on auto sales, averaged $27.

The delay in filing reclaims has helped ease the state's cash shortage. The state spends the "hot" money as soon as it hits the treasury.

★ ★ ★

Refund claims will be added to the state's 80-million dollar-plus refund stack of unpaid bills.

Be Ready . . . for The Holiday Whirl



Dry Clean Now!

GENEY'S

Back or Front Door!

FE 5-6107
FE 5-6108
12 W. Pike St.

CHRISTMAS MARKDOWNS BEFORE CHRISTMAS

NO MONEY NEEDED UNTIL FEBRUARY

Save $50.00 on this big 10 pc. SOFA BED SET at WKC



your credit is good here!

your credit is good here!

your credit is good here!

LOOK WHAT YOU GET!

- Full size SOFA BED
- Matching CHAIR
- Coffee TABLE
- 2 Step TABLES • Framed PICTURE
- 2 LAMPS • 2 Sofa PILLOWS

Special Purchase of Select Close-Out Covers, enabling us to bring you the finest SOFA BED Buy of the year!

COMPLETE FOR ONLY $99

Regularly $149.00

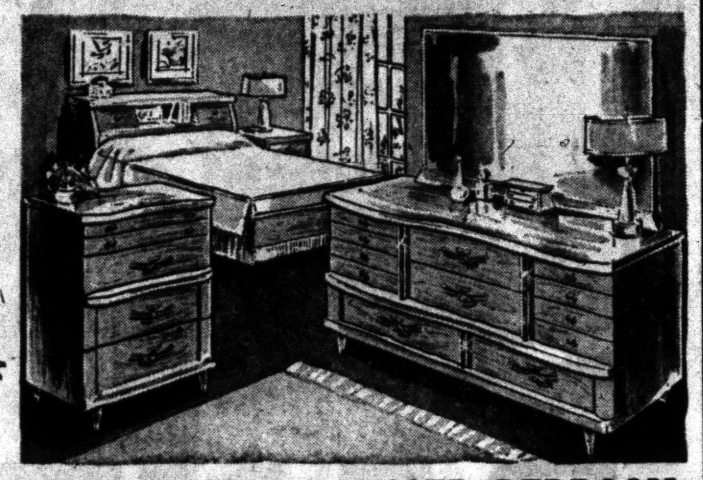

3-PC. TRIPLE DRESSER BEDROOM

Decorator inspired picture frame fronts! Spacious 8-drawer 56" triple dresser with mirror, bookcase bed and large chest. Sturdily built of fine woods in lustrous sandtone mahogany finish. Attractive brass trim.

$118

Many Months to Pay



8-PC. DINING ROOM INCLUDING BUFFET

Exquisitely crafted of walnut veneers and select woods in hand-rubbed glowing finish. 40x60" table extends to 72". 5 side chairs and arm chair. Roomy 58" credenza buffet. (Matching China Cabinet, $99.00 extra.)

$189

Many Months to Pay



DOUGLAS 5-Pc. DINETTE SET

Fawn ash plastic top resists stains. Bronze-tone finish. 4 washable plastic chairs.

$34.95

No Money Down

SPECIAL! SPECIAL! SPECIAL!

2 for 1 LOW PRICE!

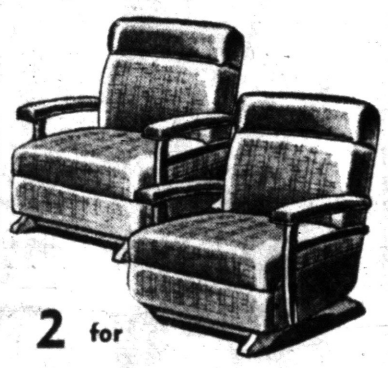

2 for $39.95

NO MONEY DOWN!

NO MONEY DOWN



9x12-Ft. TWEED RUG and PAD

Stain resistant viscose tweed 9x12 rug and mothproof cushion. Both for only $39.95.

$39.95

No Money Down

SPECIAL! SPECIAL! SPECIAL!

PHILCO

21" FULL CONSOLE TV



Now Only $218.00

NO MONEY DOWN!

- Richly detailed fluted column console cabinet
- Top tuning
- Front sound with big hi-fi speaker
- Hi-voltage chassis
- Deluxe cascode tuner
- Transformer powered
- New picture sharpener
- Constant contrast
- Wide-band sound system
- Positive picture lock
- 2-position electronic range switch

PHILCO "Briefcase TV" walks away with all honors!

- ★ First in performance! Plays where others fail!
- ★ First in reliability! Sharpest, brightest picture in portables
- ★ First in beauty! Exclusive briefcase styling!
- ★ First in slimness! Only 11½" slim!
- ★ First in value! Unmatched for features at every price bracket!
- ★ First in public demand don't settle for less!

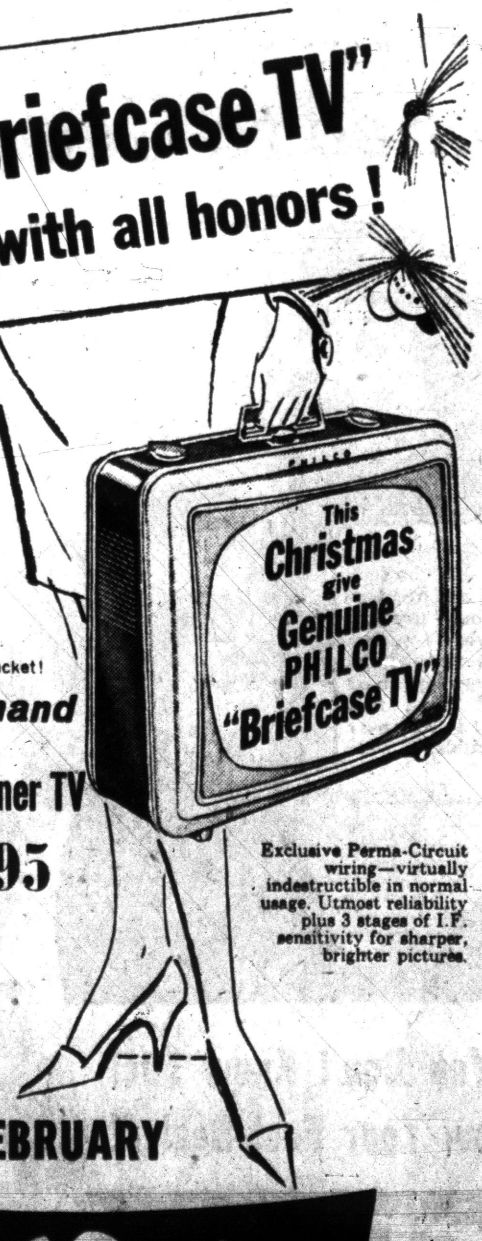

Famous Slender Seventeener TV

now only $159.95

Exclusive Perma-Circuit wiring—virtually indestructible in normal usage. Utmost reliability plus 3 stages of I.F. sensitivity for sharper, brighter pictures.

NO MONEY DOWN

1st PAYMENT in FEBRUARY

PHILCO

"PREDICTA" 1960 TV

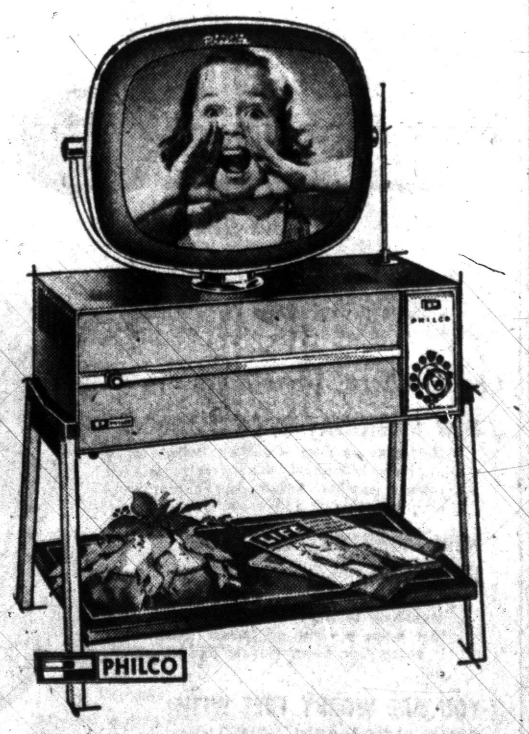

Special at . . . $199.95

- All front controls . . . push button on-off volume control
- Transformer-powered predicta chassis
- Famous Philco semi-flat picture tube
- Handsome finish with brass highlights
- Makes ideal room divider
- 17" overall diagonal measurement picture

OPEN EVERY NIGHT UNTIL 9 P.M.

WKC

Phone FEderal 3-7114

108 NORTH SAGINAW

FREE PARKING IN REAR OF WKC

'60 RAMBLER
RADIO HEATER $174.00
Choose Your Own Equipment
BIRMINGHAM RAMBLER
MI 6-3900

Good for Grandpa!

WINDSOR, Conn. (UPI)—When the granddaughter of Carlan H. Goslee got too old to ride her bike she gave it to him. Goslee, who's 73, rides it nearly every day.

You don't have to be rich to enjoy
RICH BOURBON

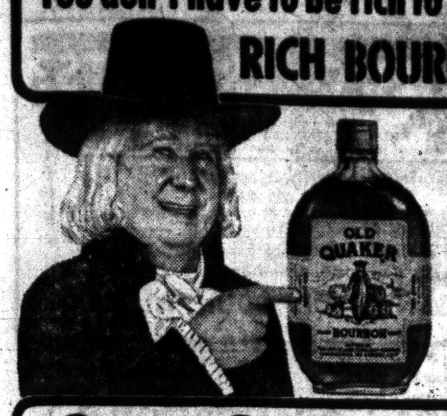

$2.39 Pint #948
$3.80 4/5 Qt. #942

OLD QUAKER
A BARREL OF QUALITY IN EVERY BOTTLE
STRAIGHT BOURBON WHISKEY • 86 PROOF • OLD QUAKER DISTILLING CO., LAWRENCEBURG, IND.



NU-VISION Prescribes and Fits Them to Your Individual Needs . . .

Whatever your visual needs and preference — let Nu-Vision serve you efficiently and expertly! If your choice is Glasses, you can be assured of the widest selection of attractive frame styles and the finest lenses. If your choice is Contact Lenses — you can expect to be fitted with the newest most comfortable invisible lenses available and by the most modern scientific methods. Whatever your choice, you're right to be fitted by Nu-Vision.

E. CHORYAN, O. D.
Open Daily 9:30 A. M. to 5 P. M.
Friday 9:30 A. M. to 8:30 P. M.

NU-VISION OPTICAL STUDIOS
109 N. Saginaw St.
FE 2-2895

Problems Same in Both Areas

Pakistan a Two-Sided Nation

KARACHI, Pakistan (AP)—The people of Karachi were to line up along a 10-mile road from the airport to downtown Karachi to greet President Eisenhower today.

★ ★ ★

This nation is divided into two vastly different parts. One side, including Karachi, is largely desert. East Pakistan, 900 miles away across a wedge of India, is an area of rice paddies wetted by monsoons.

President Eisenhower will spend a day and a half in Karachi, an overcrowded city between the desert and the Arabian Sea.

Most of Pakistan's government is still here, although the capital was recently shifted 700 miles inland to Rawalpindi.

BARREN MOUNTAINS

Eisenhower also will fly across fertile irrigation projects and the stonily barren mountains of West Pakistan, between Afghanistan on one side and India on the other.

Slightly less than half Pakistan's 85 million people live in the nation's western part, which at 310,236 square miles is the size of Texas and Louisiana combined.

East Pakistan, 54,501 square miles, is about the size of Michigan.

Most of the West Pakistanis speak Urdu, a language based on Arabic and Sanskrit. The camel is a major means of transportation here. Water is scarce.

East Pakistanis speak Bengali. English is the main language for communication between the two sections.

The two sides of this diverse nation have common problems. One is poverty. Cities have squalid slums despite recent efforts to provide decent housing.

HUNGER INCREASES

In rural areas of East Pakistan, the pressure of a rapidly rising population has increased hunger.

The two sections also share an educational problem. The government estimates literacy at 18 per cent. The low literacy rate and shortage of radios put most people out of direct touch with the government.

The most important link between the two wings is the Moslem religion. Under the leadership of Mohammed Ali Jinnah, the Moslems won a separate state when freedom came to the Indian subcontinent in 1947.

Continuing disputes with India over Kashmir and other issues left a bitter legacy that is only beginning to disappear.

Jinnah died in 1948 and his top aide, Prime Minister Liaquat Ali Khan, was assassinated in 1951.

Pakistan began to slide into corruption. Politicians without a popular mandate kept putting off elections. The economy was stagnant.

In October 1958 the army chief of staff, Mohammed Ayub Khan, stepped in.

The British-trained general, now a field marshal, had a reputation for discipline, hard work and honesty. He is now trying to train Pakistan in these virtues.



PRESIDENT AYUB KHAN

Although Ayub Khan governs under a harsh looking set of laws, his regime has been mild compared to most dictators.

Ayub Khan is moving toward representative government. Village councils will be elected about Christmas time and the councils might be used to elect an interim president—doubtlessly Ayub Khan—until a constitution is drawn up.

In a part of the world noted for neutralism, Ayub Khan thinks in terms of military positions and is a firm American ally.

In both Central Treaty and Southeast Asia Treaty organizations his country plays an importnt role in Western defense planning.

★ ★ ★

But Ayub Khan has worries of his own. The Russians are building roads down through the buffer nation of Afghanistan.

The Chinese Communists are building roads through Western Tibet near disputed Kashmir. Ayub Khan says Pakistan will be under military threat within five years.

This and the foreign aid without which Pakistan cannot continue its economic development programs are likely to be on Ayub Khan's mind when Eisenhower flies in from Ankara.

Pleads Guilty to Sale of Indecent Literature

A 66-year-old Pontiac man pleaded guilty to selling indecent literature following his arrest yesterday by Pontiac Police vice squad officers in General Motors Truck and Coach Plant No. 2.

Harry Johnson, 16 Beaudette St., was arraigned before Municipal Court Judge Cecil McCallum. He is free on personal bond pending sentencing Tuesday.

Firemen! Help! Help!

SOBERTON, England (UPI) — Firemen rushed to the rescue of several hundred goldfish here after the Parish Council decided the water in their pond was giving out because of a water shortage. The firemen saved the fish by putting some of them in separate water tanks.

The nation's largest producer of broiler chickens is located near Huntville, Ark.

(Advertisement)

New Filter Cigarette Ratings On File With U.S. Government

New Tar and Nicotine Determinations of Filter Cigarettes

	MG. TAR PER CIG.	MG. NICOTINE PER CIG.
Brand Y (King)	20.1	1.7
Brand U (King)	17.3	1.6
Brand T (King)	16.5	1.7
Brand S (King)	16.3	1.3
Brand R (Long)	15.8	1.4
Brand Q (King)	15.2	1.3
Brand P (King)	15.0	1.4
Brand O (King)	15.0	1.3
Brand N (King)	15.0	1.2
Brand M (King)	14.7	1.3
Brand L (King)	14.6	1.3
Brand K (King)	13.9	1.4
Brand J (Long)	13.1	1.0
Brand I (King)	13.0	0.5
Brand H (Long)	12.2	1.3
Brand G (Long)	11.3	1.1
Brand F (King)	10.9	0.9
Brand E (King)	10.5	0.8
Brand D (King)	9.3	0.9
Brand C (King)	7.3	0.5
Brand B (King)	6.8	0.5
Life (King)	5.0	0.5

New Cigarette Found Lowest in Tar, Nicotine

Washington, D.C.: The United States Government has just received a special report which shows that a new filter cigarette—today's new Life—has achieved the least tar and nicotine ever attained. This report, filed with the government in the public interest, supersedes all previous ratings.

Achieves Least Tar, Nicotine

Following accepted research practice, the table shown at left omits all brand names except the one lowest in tar and nicotine—new Life. One of the scientists who developed new Life, Mr. Thomas Wade, said in an interview:

"This new advance was largely due to one factor—the super-absorbent Millecel Filter developed for Life Cigarettes. With this new filter, Life has been able to achieve the least tar and nicotine of any cigarette made, as shown by the filter ratings on file with the U.S. Government."

Report to Government Welcomed

Life has set a new standard of tar and nicotine reduction. Life scientists have also developed new taste enrichment which delivers full flavor never before possible in a filter cigarette.

Smokers, acting on the new ratings filed with the U.S. Government, are changing to new Life . . . for the least tar and nicotine in history.

©1959, Brown & Williamson Tobacco Corp.

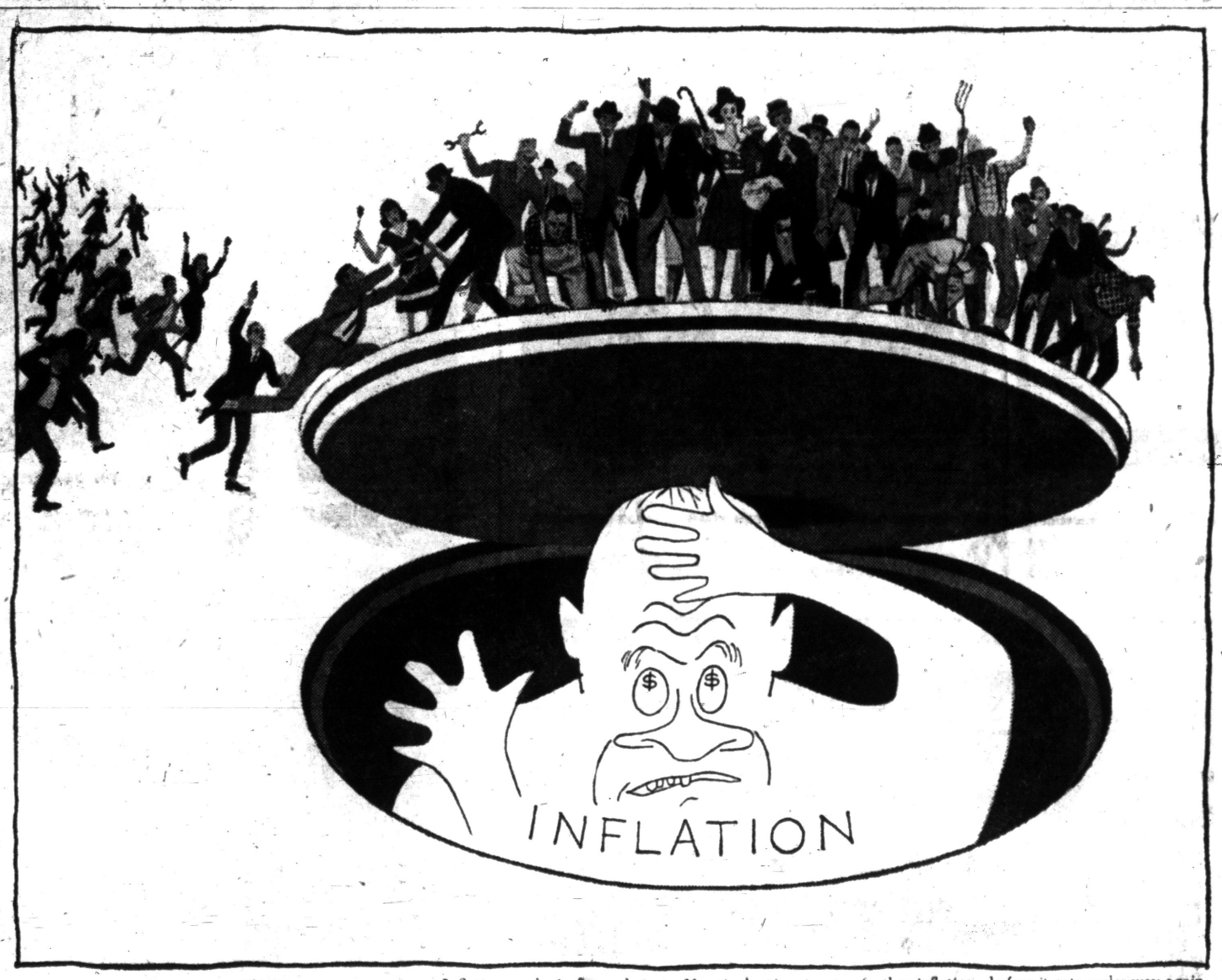

Inflation works in fits and starts. *Now* is the time to stop further inflation—before it gets under way again.

You can plan your future with confidence

ONLY WHEN THE LID IS ON INFLATION

Inflation isn't licked . . . yet.

We've been making some progress but the lid is still not on inflation. And even when it is, we're going to have to be on our guard constantly against further inflation. *For only with a stable dollar can we plan with confidence for the months and the years ahead.*

With a stable dollar, for example, families and business alike will be able to plan their savings and their future growth.

A stable dollar will mean the raises we get will actually be raises in buying power, not merely a means of meeting rising prices.

America needs a stable dollar in order to grow. This calls for savings—your savings and the economies government can make.

Personal savings help give our families the protection we want them to have. And our savings—plus the economies government can make—help provide the capital to build more schools, more homes, more factories. These things, in turn, lead to more jobs, more opportunity and a better standard of living for all.

As all of us grow through our savings, we and our families can look forward to an even more prosperous America—built on a stable dollar and protected from further inflation.

Stay on Your Guard Against Further Inflation

1. One thing you can do is to let your senators and congressmen—now that they are home—know your point of view about cutting government spending. You may be surprised how much influence a personally written letter or visit will have. They may believe exactly as you do, but if they hear mainly from pressure groups who demand more services and projects, it is hard for them to hold the line against inflation.

2. You can take the same action with representatives of your state and local governments. They, too, may appreciate being reminded that you favor tightening up on expenditures.

3. Whenever you shop, check carefully on prices and values. That way, you're sure of getting your money's worth.

4. When you buy wisely, you will find it easier to build up a nest egg which will give your family that extra protection you want them to have. And as many of us add to our nest eggs, we will be providing the capital for more jobs and greater opportunity for all.

Such actions as these work for a growing America and a stable dollar, too.

Brought to you in the interest of every American who is concerned with preserving the value of the dollar.

INSTITUTE OF LIFE INSURANCE
Central Source of Information about Life Insurance
488 MADISON AVENUE, NEW YORK 22, NEW YORK

Inflation is "the cruelest tax of all"

You, too, can be a glamorous mother!

See what House of Venus supervised programs of guaranteed spot reducing, slenderizing and weight gaining can do for you! Ask about our special courses for new mothers.

Penny Schachter, 28-year-old mother of two, achieved these changes in her measurements after three months at House of Venus:



BEFORE: AFTER:
36" — BUST — 36"
27" — WAIST — 25"
36" — HIPS — 36"

CHRISTMAS SPECIAL
To The Next 15 Who Enroll Only . . . OFFER GOOD Monday, Tuesday, Wednesday.
$19.95 Full Price
NO UPS

1 MONTH FREE to Women Over 140 Lbs.

And Receive a 2-Month Course
This 60-Day Membership Includes
- A course individually designed for you
- Take as many visits per week as you like
- Sun Room
- Mechanical massage
- Personal supervision by competent instructresses
- Membership good 'round-the-coast
- Guaranteed results regardless of age
- Free parking
- Complete figure analysis and periodic checks
- Over $50,000 in reducing and health-building equipment

★ This Offer also allows you to bring one guest with you each visit

THIS IS THE CHANCE YOU HAVE BEEN WAITING FOR
CALL FE 4-9582 NOW!

HOUSE of VENUS
FIGURE SALONS
FE 4-9582
Miracle Mile Shopping Center
S. Telegraph at Square Lake Rd.
Open Daily 10 to 10
Saturday 10 to 6

Legion Boots 40 & 8 Over Race Clause

TOPEKA, Kan. (AP) — "We have no quarrels with the American Legion," says John Hobble of Liberal, Kan., chief of the 40 & 8 Society.

That was his reply Friday night when asked to comment on the American Legion's action in cutting its ties with the fun-making 40 & 8 in a dispute over racial membership restrictions.

The parent Legion and the 40 & 8 have been arguing for years over a 40 & 8 rule limiting membership to whites. The Legion itself has no racial bars on membership.

Martin McKneally, national commander of the Legion, announced in Indianapolis Friday that from now on the 40 & 8 will be forbidden to use the American Legion name or its emblem in any connection.

Haircut for Penny if . . .

MARYSVILLE, Ohio (AP)—You can get a haircut for a penny at E. L. Lawson's shop in Plain City. But there's an "if." Lawson stipulates the penny must have a date between 1870 and 1879.



Cockroaches
Written Guarantee
From Houses, Apartments, Groceries, Factories and Restaurants. Remain out only one hour. No signs used.
Rox Ex Company
1014 Pont. St. Bk. Bldg. FE 8-4538

(Advertisement)
Callouses
Pain, Burning, Tenderness on Bottom of Foot
SUPER-FAST RELIEF!
For fast, grateful relief, get Dr. Scholl's Zino-pads. They also remove callouses one of the quickest ways known to medical science.
Dr Scholls Zino-pads

Cloth Is Easy and Fun to Make

Christmas Table Should Be Festive, Too

Why not make a holiday tablecloth to grace your festive board this Christmas?

Made of heavy white linen and decorated with a motif of holly and Christmas balls, it will last for many holiday seasons to come.

And it's an easy taks when you follow these directions.

This design is suitable for round, square or rectangular tables. For a rectangular table measure the length and width of your table. Add 12 inches on all sides for the overhang.

★ ★ ★

Linen is available in 36-inch widths. A two-yard length will be suitable for the center panel of most rectangular tables with pieces on either side to make the overhang.

★ ★ ★

To do the appliques, first trace the design on wrapping paper. Use dressmaker's carbon to transfer the design to gold organdy.

Cut out designs, leaving a good half-inch seam allowance all around. Baste in place on the tablecloth.

Set your slant-needle automatic sewing machine for a narrow satin stitch, or use the automatic straight or slant-needle machine.

Work around the outlines of the balls and leaves, using matching gold-colored thread. Cut away linen under design and organdy at stitching line.

★ ★ ★

Trace veins of leaves and connecting lines in gold satin stitch.

Set your machine for one of the many decorative stitch patterns, such as an icicle or ball design, and work several rows of stitching across the Christmas balls.

The bands of decorative stitching on the Christmas balls will appear darker in contrast, since the stitching lines will be backed with a thin strip of linen.

There are several methods of hemming the tablecloth. Most satisfactory would be to work a line of satin stitching in white or gold above the raw edge. Trim away excess fabric.

Or, set your machine for a satin scallop stitch, and work a scalloped line of satin stitching along the hemline, trimming away excess fabric.

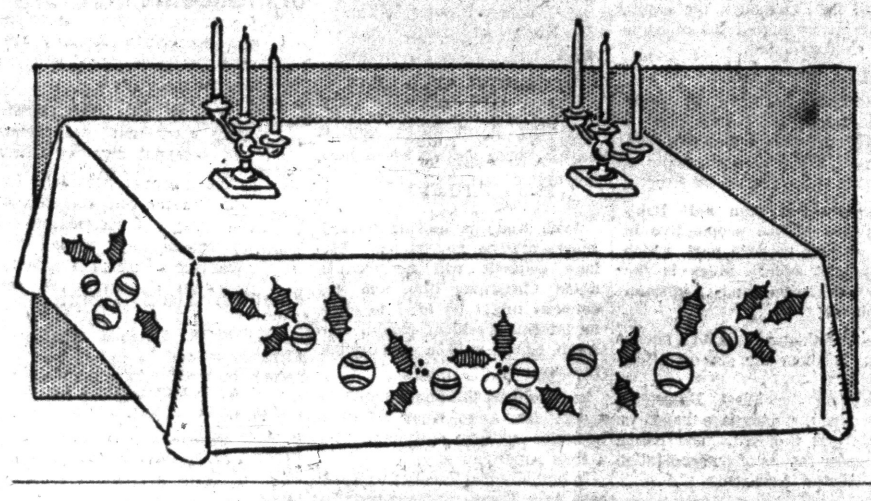

Soprano's Husband Has No Formula for Giving

By WALTER SUROVY
Husband of Opera Singer Rise Stevens

In our crazy household it is impossible to generalize my choosing a Christmas present for Rise.

Last year I had given her a big diamond-emerald necklace in November for no particular reason, and for Christmas I felt she should be enchanted with a nice casserole for the kitchen. She was!

Matters are even more complicated since she has little time for shopping and it is my regular lot to go hunting for almost everything.

So, my philosophy is that the biggest present I can give Rise is to have her go all by her lonesome self and do some shopping for me. However, this has not always been notably successful. Christmas four years ago we surprised each other with the same, identical watch.

★ ★ ★

In thinking seriously about a present for Rise, I stay away from regular articles of apparel, since these are essentials in her career and must be bought throughout the year.

I concentrate on play-clothes (no sweaters, since she is a furious knitter on her concert tours), pieces of furniture which do not necessarily make life more beautiful but more comfortable, things for her private use in the kitchen, or paintings.

The latter is a happy choice! Rise is crazy about art, and my practical mind considers it sound investing.

There are two presents which my better half receives from me each Christmas: a new umbrella and a pair of overshoes. They are my gentle way of saying: "Stop losing them!"



SINGER RISE STEVENS—Relaxing with husband and son.

ONE COLOR To Ask Restoration of Highway Funds

WHITE SULPHUR SPRINGS, W. Va. (AP)—A committee of governors will go to President Eisenhower and Congress next month and ask them to restore cuts in the highway fund.

One of the governors' big problems is suggesting a practical way of getting the necessary money. A specific source was proposed Friday at a meeting here of the Council of State Governments, but the state leaders did not go on record in favor of it.

WORRIED OVER DEBTS?
If you are unable to pay your payments, debts or bills when due, see MICHIGAN CREDIT COUNSELLORS and arrange for payments you can afford regardless of how much or how many you owe.
NO SECURITY OR ENDORSERS REQUIRED
ONE PLACE TO PAY
Member American Association of Credit Counsellors
MICHIGAN CREDIT COUNSELLORS
"Let 14 Years of Credit Counseling Experience Assist You"
Hours: Daily 9 to 5. Wed. and Sat. 9 to 12 Noon.
MICHIGAN CREDIT COUNSELLORS
716 Pontiac State Bank Bldg. FE 8-9456

(Advertisement) (Advertisement)
Stops Constipation Due to "Aging Colon"
New laxative discovery re-creates 3 essentials for normal regularity.
As you grow older, the internal muscles of your colon wall also age, lose the strength that propels waste from the body. Stagnant bowel contents become so dry and shrunken that they fail to stimulate the urge to purge.
Relief, doctors say, lies in a new laxative principle. Old-style bulks and moisteners may create gas, take 3 or 4 days for relief. Old-style salts and drugs cramp and gripe the entire system. Of all laxatives, only new COLONAID gives you its special 3-way relief that works only on the lower colon (area of constipation).
(1) COLONAID moisturizes dry, hardened waste for easy passage without pain or strain. (2) COLONAID'S unequalled rebulking action helps retone flabby colon muscles. (3) And COLONAID acts gently, on the nerve reflexes that stimulate the vital "mass movement" of your lower colon.
COLONAID relieves even chronic constipation overnight; is so gentle it was hospital proved safe even for expectant mothers. And COLONAID won't interfere with absorption of vitamins or other food nutrients. Get COLONAID today! Introductory size 43¢.

Replaces all TV antennas. Makes powerful all-direction antenna of house wiring.
Kresge's the family's choice — just plug into wall outlet!
Black FM White VHF Color UHF
NEW ELECTRONIC INDOOR
PLUG-IN TV ANTENNA
Not ~~$4.95~~ just $2.77

No rabbit ears
No roof antenna
● YOU CAN MOVE YOUR TV WHEREVER YOU WISH
● USES NO CURRENT. WONDERFUL FOR PORTABLES
Safe! Simple! Shockproof! Plugs into any AC/DC outlet, yet uses no current! Turns all the wiring in your home or apartment into a hugh TV antenna that brings in miracle sharp reception from all directions. Easily attaches to terminals on rear of TV set but stays out of sight, out of your way. Complete with 9' of cable.
DOWNTOWN PONTIAC—TEL-HURON CENTER—DRAYTON PLAINS
ROCHESTER—MIRACLE MILE SHOPPING CENTER
KRESGE'S for the MOST of the BEST for the LEAST



More and More New Toys Best Used Outside, Mom

By HARVEY ZUCKERBERG

Remember when Mom would command, "Stay in the house and play with your toys!?"

Well, mothers of today think twice, or should if they don't, before making this suggestion to their offspring.

More and more toys just can't be played with in the house anymore. A tour of toy departments of Pontiac area stores will convince you of this.

Take, for example, this year's rocket launcher with a thrust powerful enough to send its payload 500 feet into the blue.

★ ★ ★

Yes, it's a multiple-stage job and its manufacturer boasts, "it goes out of sight."

Armed with this weapon, junior simply has to begin his "countdown" indoors for a reprieve to leave the house.

And how about the "construction and education" toys? Can the tot with a building set of more than 300 pieces be limited to a 12-foot ceiling? He can't go up!

And did you ever try to unjam a child from the center of a room chock full of construction material? It's downright hazardous.

Then there are these new-fangled chemistry sets, not so archaically termed anymore, but now referred to as "Experimental Labs."

In the days when sets were comprised of such items as sodium chloride, H20, litmus paper and maybe even a little tanic acid, mom didn't mind when her little scientist set up shop on the kitchen table. Even a Bunsen burner was permissable.

★ ★ ★

But, do you think she'll stand by while a bottle of diglycolstearate is opened? It might get into the sugar! And bean seed is harmless enuogh, but melamine formaldehyde resin is a different matter.

Furthermore, experimental labs offer as many as 47 chemicals for the machinations of young inventive minds. Add 44 pieces of apparatus and you've got something.

Dads, beware, too! To save the embarrassment of being categorized with "you don't know anything" father, it would be well to learn what a spinthariscope is. Junior knows.

As a matter of fact, he knows quite a bit.

Accompanying the experimental lab is any one of 10 enlightening science manuals.

One of them, "Fun With Chemistry," begins easy enough. The first chapter is entitled, "Inside the World of Chemistry." A couple of others, further on, become a bit involved: "Plastics" and "Chromatography."

But, look out when you get to "Nuclear Physics," subtitled "The History of Atomic Power."

★ ★ ★

Kindergarten blocks, too, are considered "educational toys." On the box of one manufacturer's product is stated in bold letters, "A Necessity for Every Child."

SATISFY NEEDS

A pamphlet inside explains, "Blocks satisfy the learning of shape discrimination," and continues in the same breath, "as architectural styles are devised."

It reads on, "Blocks are the means of cooperative social activities and dramatic combination play between two children or for groups of children."

Now, we ask you!

And there used to be a time when dad could get quite a boot out of sitting cross-legged on the living room floor with his kid and "demonstrate" how the new toys worked.

Nowadays, unless pops s making corresponding progress in his advancing realm of "do-it-yourself," he'd do better to let junior show him how it's done.

★ ★ ★

Dad, if you didn't know where knob 'A' fit into slot 'AA' when you first were putting together baby's bassinet, you aren't apt to be able to demonstrate the intricacies of today's erector sets.

GREAT POTENTIAL

They come with "powerful electric motors" and can build "thousands of models." Some of the tools your son will be familiar with are sheave pulleys, tooth pinion gears, eccentric cranks, ratchets and pawls.

And if you don't know amps from watts, you'd better stay away from the boy's "Fun With Electricity" set.

Still and all, some old standbys remain on the toy dealers' shelves. The "Hammer-Nail and Peg Desk" still enables junior to pound away frustrations and edge mother's nerves.

The "Automatic Player Drum" saves a lot of effort on baby's part. "It plays automatically," the directions proclaim. "Good therapy," it is said.

★ ★ ★

What it all seems to add up to is this:

Today's toys are getting junior free from mom's watchful and protective eye, and restraining dad's helpful assistance.

Is that bad?



Pontiac Press Photo

ADMIRES MOON EXPLORER — Seven-year-old Craig Hill, 655 E. Beverly St., is full of wonderment at this mobile Moon Explorer Rocket Launcher armed with three missiles. The modern toy captured his imagination especially when a salesman told him it could blast off the "payload" half the length of the store.

Holiday Driving Clamps Urged

J. Edgar Hoover Says Christmas Good Will by Officers Dangerous

WASHINGTON (UPI) — FBI Director J. Edgar Hoover today urged local law officers to launch a "tough, unapologetic campaign" against careless drivers during the Christmas season.

Hoover said in the FBI law enforcement bulletin that policemen and the courts normally are expected to have "good will toward all men."

But, he said, "This Christmas time spirit must not extend to our potential highway killers."

"Nothing is so dreadful," Hoover said, "as the cold statistics which show that at Christmastime—when joy should reign second only to reverence — traffic accidents kill, injure and maim more persons than during any other holiday period."

★ ★ ★

Last year, 740 persons died from traffic accidents during the four-day Christmas holiday.

Hoover warned that "negligent and reckless drivers and pedestrians — despite the pleas of law enforcement, newspapers and national and local safety organizations — will again put the red stain of death on our roads."

He urged an all-out campaign to "remove them and their death-dealing traffic habits from society so that this year there will be htghway 'peace on earth' throughout our nation."

Senator Says China Breeding 'Like Rats'

WASHINGTON (UPI) — Sen. Alexander Wiley (R-Wis) says the Red Chinese "are breeding like rats" and, as a result, may someday end up at Russia's throat.

Wiley, ranking Republican on the Senate Foreign Relations Committee, said he felt this was a major reason why the Russians apparently have softened towards the West.

★ ★ ★

"There's no place for the Chinamen to go except north and they are breeding like rats," Wiley said. "Six hundred and fifty million (Chinese) will soon be a billion. Where can they go?"

He said the evidence was "very clear" the Kremlin was aware of the threat and had strengthened its defenses near the Red China border.

Goes Back to 1821

The first English Christmas tree was used in 1821 at a children's party given by a member of Queen Caroline's court.



Pontiac Press Photo

THERE'S GREEN STUFF IN GREENS — Mr. and Mrs. Joe Hughes are shown here at the entrance to their little shop in Waterford Township where they have made a thriving little business of manufacturing Christmas greens ropings and trimmings. All the greens decorating poles in downtown Pontiac, as well as those in several other towns, were put together by the Hughes and their small crew of helpers.

Waterford Couple Drapes City in Christmas Green

By REBA HEINTZELMAN

Thousands of feet of decorative Christmas greens roping, earmarked for towns, country clubs and department stores, is rolling off a unique machine in a little shop in Waterford Township.

Every inch of the 3,000 feet of roping that is draped along Pontiac's main streets was put together by Joe and Una Hughes in the tiny pine-laden cottage located back of their home at 444 Marion St.

Before Pontiac's trimmings, the couple made more than 4,000 feet of the pine-wired rope for the city of Jackson. They at one time supplied five major cities with fresh pine roping.

"Along about Christmas time in 1948, things were tough for the Hughes and their four children. Jobs were scarce, and, consequently, what little money there was for food and clothing barely provided an adequate existence for the family.

Rather than sit around and bemoan their hard luck, the Hughes decided to do something different and produce a Merry Christmas for their children.

Mrs. Hughes gathered the children into an old station wagon and headed for the north woods to collect pine boughs.

After returning home, the mother put the children to work making blankets and wreathes for cemetery decorations. Bits of artificial holly and ribbon was woven into the wreathes, and before long people began to purchase and reorder the greens.

HANDMADE

That was the beginning, according to Joe Hughes. From there the family started to hand-make the roping. The boughs were brought into the kitchen, put together on the table and dropped out a side window as the rope became longer.

"That kitchen used to be one big mess," Mrs. Hughes recalled.

Soon the Hughes hired other people to help make the roping at Christmastime. A group of eight people would begin working in early September and finish up two days before Christmas.

★ ★ ★

Because it was necessary to collect the pine branches long before Christmas, it soon became apparent there was a terrific waste involved. Tons of pine branches had to be burned long before large orders were filled. That's when Hughes got an idea.

Normally an employe at General Motors Truck & Coach plant, Joe had a natural flair for fixing machinery, and he invented the unique "rope twister."

A 50-pound roll of thin sisal rope lies on the floor, and is fed through a "counter," along with very fine wire. This is threaded through a large wheel on the right of the machine, which turns and wraps the wire around the greens as the sisal rope goes through the center, forming the base.

WIND GREENS

Recently a big drum resembling a garden hose reel was added to the machine. When the bough winding process is finished the rope greens automatically wind around the drum and can be removed in a compact circle, ready for shipment.

★ ★ ★

According to the Hughes, this is the only known machine of its kind that has been patented. So far the patents have cost the Hughes some $1,200, he said.

Since the first model, Hughes has built six machines which are distributed throughout Michigan, Illinois and Wisconsin.

Now, instead of hiring eight people, and starting weeks ahead of Christmas, the couple can produce 480 feet of roping hourly and take care of orders as they come in.

★ ★ ★

On Dec. 15, approximately 500 more feet of elaborately decorated cedar and pine roping will be draped over the Pontiac City Hall, and as the big Christmas tree is lighted, Una and Joe Hughes will watch with pride.



Twig Wreath, in Any Color, Is Different

Would you like a Christmas wreath that is entirely different?

First, take a wire coat hanger and bend it into a round shape. Next take twigs from any kind of a tree and dip them in a flour and water paste stiff enough to stick readily to the twigs.

★ ★ ★

Before paste has dried sprinkle the twigs with white thread to the twigs with whste thread to your wreath of wire.

Tie a blue ribbon bow on the hook of the hanger which is at the top of the wreath. Then tie another blue bow at the bottom of the wreath, with ribbon streamers hanging down. At the end of each streamer attach a silver Christmas ball.

★ ★ ★

If you do not want a white wreath, add red food coloring to the paste mixture and use green ribbons and red Christmas balls. Or perhaps you would like to work out your own colors.

Canada's Jewish population is about 250,000, of whom some 50,000 arrived since the end of World War II.

A Jet-Propelled Ike Wins More Victories

America's jet-propelled good will ambassador, President Eisenhower, had a brisk weekend.

Today he flew to Karachi, Pakistan after receiving a "stupendous" welcome in Ankara, Turkey. The President reacted (upper left) with his own hearty greeting to the people of Ankara.

He donned the academic robe and mortar board (lower left) to receive an honorary degree in political science from Ankara University.

Chatting with Ike are Dean Paykog (left) and Dean Kansu of the university.

★ ★ ★

Earlier in the weekend, the President was a guest in Rome. He was applauded by student priests (below) at North American College there after an audience with Pope John XXIII.

Walking with Mr. Eisenhower is Archbishop Martin O'Connor, college rector.

Also finding plenty to do on the good will journey is the President's daughter-in-law Barbara. She joined him and her husband Maj. John Eisenhower in the visit with the Pope.

And she put on a surgical mask and gown (right) to tour a children's hospital in Ankara.







K Means Business, Harriman Warns

WASHINGTON (AP) — Soviet Premier Nikita Khrushchev's proposal for peaceful coexistence means all-out competitive coexistence, former New York Gov. W. Averell Harriman said today.

★ ★ ★

The competition is for "our survival in freedom," Harriman said in a speech prepared for delivery at the Economic Club of Detroit.

★ ★ ★

The Soviet premier has stated that Communism is destined to dominate the world, Harriman, a former ambassador to the Soviet Union, said.

★ ★ ★

"We should never lose sight of the fact that Khrushchev is just as determined as Stalin was in his objective to further Communist world revolution, Harriman said.

She'll Endorse Products in U.S.

Ready Bardot Brarrage

By PHYLLIS BATTELLE

NEW YORK — The American woman is about to be flooded with a variety of products bearing the interesting name "Brigitte Bardot" on the label.

Miss B's first label will appear on brassieres. She will work her name up to lingerie, through bath towels, and finally to cars.

Why cars?

"She drives," explained Jean Claude Simon.

M. Simon is a tall, quiet-spoken Parisian with the newly-created official title of "director of merchandising for Brigitte Bardot." He admits that he probably will make a great deal of money on Bardot enterprises in America for the simple reason that Brigitte gave him his job — and its money potential — out of friendship.

"She doesn't want any money out of it," he said. "She is making so much money now that more of it only brings problems."

★ ★ ★

Simon's chief interest, at the moment, is launching the first and most logical product to be endorsed by Miss Bardot — bras.

They will be introduced in a nationwide campaign Jan. 4, and in case you are confused, they are a logical product to begin the BB barrage of dainties because, according to her merchandising director, a bra is implicit in the French pronounciation of the name Brigitte: "Bra-zheet."

Dangerous Weapon!

FT. SILL, Okla. (UP) — A challenge to any team in the area was issued by the 2nd Battle Group of the 30th Infantry. The weapons were to be ping pong paddles.

Five Miles of Xway to Open at Kalamazoo

KALAMAZOO (UPI) — A five-mile section of Interstate 94 expressway (U.S. 12) will be opened to traffic today, less than five months after construction began.

Highway Department officials said it was one of the fastest expressway construction jobs in Michigan history.

The section is part of 55 miles of I-94 in Southwestern Michigan in the Battle Creek-Paw Paw area.

MSU Sports Pages Lose Feminine Touch

EAST LANSING (UPI) — Michigan State University's student newspaper lost its coed sports editor Saturday.

Jim Wallington, Port Huron sophomore, was named sports editor, replacing Suzette Ramsey, East Lansing senior, who was appointed editorial page assistant of the State News.

LET'S TALK 'TURKEY'



For a limited time

BUY A NEW, 1959 **MAGIC CHEF** GAS RANGE AT SPECIAL **LOW PRICES**

AND GET A **FREE CHRISTMAS TURKEY**

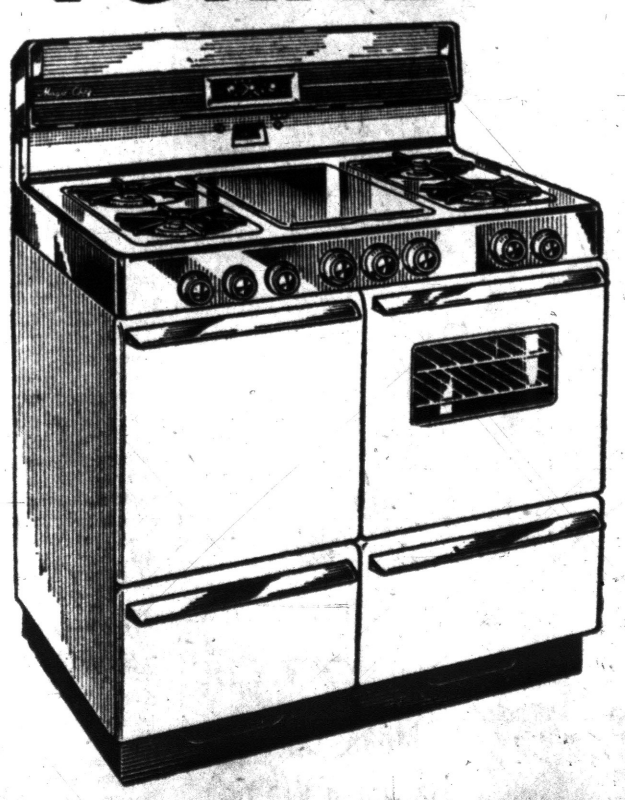

SPECIAL SAVINGS

OF UP TO $80 ON SOME RANGES

MADE POSSIBLE BY PURCHASE OF THE DISTRIBUTOR'S ENTIRE STOCK OF 1959 MAGIC CHEF GAS RANGES

A Great Christmas Gift for Mom . . . a Turkey for the Family

BUY NOW AND SAVE!

Open Evenings Dec. 11th Through Dec. 23rd

MO-6833-54

CONSUMERS POWER COMPANY



ON WEDNESDAY, DEC. 9—YOU GET

DOUBLE STAMPS

At All

FOOD TOWN--PEOPLE'S Markets

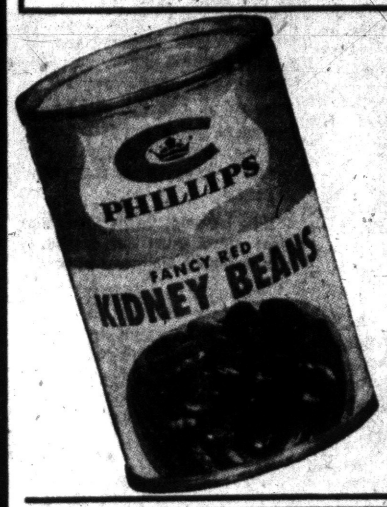

Phillips Finer Flavor

KIDNEY BEANS

TALL No. 300 CAN

5¢

WITH COUPON ONLY

People's-Food Town Bonus Coupon
PHILLIPS KIDNEY BEANS
NO. 300 CAN 5¢ LIMIT 3 CANS
Limit 1 Coupon—Expires Dec. 9, 1959

Pillsbury or Ballard BISCUITS



Your Choice
PACKAGE Only

5¢

WITH COUPON ONLY

People's-Food Town Bonus Coupon
PILLSBURY OR BALLARD BISCUITS
PKG. 5¢ LIMIT 2 PACKAGES
Limit 1 Coupon—Expires Dec. 9, 1959

LARGE LOAF

WHITE Sliced BREAD

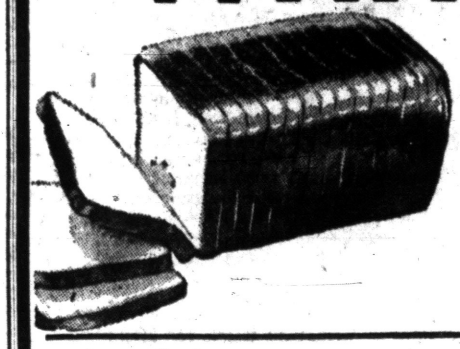

2 FOR 29¢

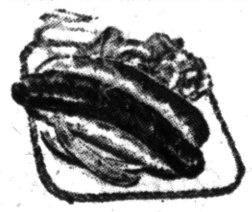

Peter's
HOT DOGS
ONE POUND PACKAGE
39¢

HAMILTON GRADE "A"
LARGE EGGS
39¢ DOZEN CARTON

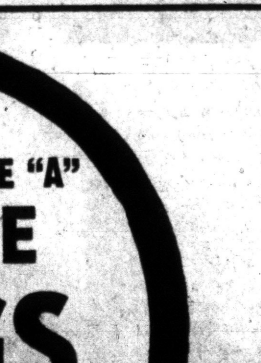

Hart Brand
TOMATO JUICE
GIANT 46 OZ. CAN
15¢



Peter's
BONELESS
CENTER HAM SLICED
79¢ lb.



RINSO BLUE
KING SIZE PACKAGE
99¢

ZION FIG BARS
2 Lb. Box 39¢

EVERY DAY LOW PRICE ON
COFFEE
- MAXWELL HOUSE
- HILLS BROS.
- BEECH-NUT
- CHASE & SANBORN

Your Choice
69¢
1 Lb. Vac. Can

PEOPLE'S FOOD MARKETS

263 AUBURN — OPEN 6 DAYS A WEEK 9 A.M. till 6 P.M. CLOSED SUNDAYS

465 E. PIKE ST. — OPEN 9 A.M. till 9 P.M. 6 DAYS A WEEK OPEN SUNDAY 9 to 6

700 AUBURN ST. — OPEN 7 DAYS A WEEK 9 A.M. till 10 P.M.

FOOD TOWN SUPER MARKETS

2135 DIXIE HIGHWAY at TELEGRAPH RD.

7580 HIGHLAND RD. M-59 at WILLIAMS LAKE RD.

1200 BALDWIN AVE. at COLUMBIA

ALL FOOD TOWN MARKETS—OPEN SUNDAY 9 A.M. to 6 P.M.

Clinic to Get Proceeds

Bazaar Set at St. Joseph Mercy



Pontiac Press Photo

Showers of gifts will be available at the Petite Bazaar and Bake Sale Thursday at St. Joseph Mercy Hospital. Humorously pantomiming the event are Mrs. F. O. Rorabaugh of Lancaster road, holding the umbrella. Mrs. John Dean of Whittemore street watches as Mrs. John R. Slavsky of Dow Ridge road "pours" from one of the pitchers to be sold.

The main entrance of St. Joseph Mercy Hospital will be transformed into a Petite Bazaar Thursday from 7 a.m. to 5 p.m. Proceeds of the sale will be used by the Hospital Auxiliary to supplement support of the clinic.

★ ★ ★

Mrs. F. O. Rorabaugh, ways and means chairman, reports that many intriguing Christmas gift items have been donated by local merchants, members of the auxiliary and the hospital staff.

There will be an array of dolls, carafes, planters, aprons and toys. Other gift items to be sold include Christmas candles, potholders, candles and jewelry.

★ ★ ★

Cakes, cookies, pies and homemade bread and rolls are promised shoppers at the Bake Sale corner.

Club Holds Dinner

Presbyterian Men Prepare, Serve Meal

The 13th annual dinner of the Women's Assn. of the First Presbyterian Church Friday, was served by the Men's Club, directed by Bradley Scott. The men prepared the food and helped with the decorations.

★ ★ ★

The Rev. Galen E. Hershey gave the invocation and Mrs. Leslie Ellis presided at the business meeting.

Mrs. Robert Boggs directed the program, "The Christmas Story," presented by children of the November group.

★ ★ ★

Officers installed by Mrs. Ted Koella Jr. were: president, Mrs. Earl VanDyke, first vice president, Mrs. Smith Falconer; World Service vice president, Mrs. H. L. White; program vice president, Mrs. Ericson Lewis; fellowship vice president, Mrs. E. G. Winn; recording secretary, Mrs. W. S. Hilderley; assistant recording secretary, Mrs. J. Gene Feneley; correspondence secretary, Mrs. Ida Reeves; treasurer, Mrs. B. B. Kimball; and auditor, Mrs. Roy Ward.

★ ★ ★

Mrs. Lyndon Salathiel, assisted by Mrs. Koella, presented corsages to all new members of the past year.

Dr. W. H. Marbach closed the meeting with benediction.

To Plan Party

Plans for the annual Christmas party will be discussed when the auxiliary to Pontiac Post 1370, VFW, meets Tuesday evening at the South Saginaw street VFW Post. Department officers will be present.

Have Yule Festivities If You Like

By EMILY POST

"Dear Mrs. Post: My mother died a month ago and I would like to know just how far I can go in celebrating Christmas this year without bringing criticism upon myself. Would it be proper to exchange Christmas presents as usual with my friends, and also to have a Christmas tree in the house?"

Answer: This is entirely a question of your own feeling. If you feel up to it, you may exchange Christmas presents with your closest friends. You may also have wreaths in your windows and a small Christmas tree—especially if there are young children in the family.

"Dear Mrs. Post: I am in the midst of writing thank-you notes for wedding presents and I am not sure just how these should be signed. That is, do I sign them with my name alone or should my husband's name be included in the signature? I have had conflicting opinions about this and am completely confused."

Answer: You mention his and I love your gift, or John and I thank you so much for your lovely gift) and sign your name alone.

"Dear Mrs. Post: What is proper procedure to follow when after having accepted an invitation to a reception, shortly before the party one finds that she cannot go after all."

Answer: The best thing to do is to telephone and say, "Please tell Mrs. Jones that Miss Mary Smith regrets that due to a bad cold she will be unable to come to her reception on Tuesday evening."

Bridge Winners' Names Revealed

The Pontiac Bonneville Duplicate Bridge Club met Saturday evening at the Hotel Waldron.

Winners were Mr. and Mrs. Ernest Guy, Mr. and Mrs. Lionel Thompson and Mr. and Mrs. Herald Cox.



Jean Mildred Treat of Seminole avenue became the bride of Dr. Allen Dolliver Anneberg of Woodward avenue Saturday evening in Romeo's First Methodist Church.

MRS. ALLEN D. ANNEBERG

White Pine and Flowers Adorn Anneberg Rites

Sprays of white pine held by satin ribbons marked family pews for Saturday evening nuptials of Jean Mildred Treat of Seminole avenue and Dr. Allen Dolliver Anneberg in First Methodist Church, Romeo.

★ ★ ★

Baskets of white flowers and potted palms adorned the chancel. Lighted candles in the windows were tied with white pine sprigs.

The Rev. Luren Strait read the candlelight rites before 300 guests. Dr. L. Jerome Fink of Pontiac gave away the bride.

Mrs. Roy Borland of Romeo was soloist. Mrs. Howard Evans Jr. of Romeo was her accompanist.

★ ★ ★

The bride is the adopted daughter of Miss Mildred Treat of Romeo. Dr. and Mrs. Walter A. Anneberg, of Carroll, Iowa, are parents of the bridegroom.

White silk taffeta fashioned the bouffant bridal gown which swirled into a chapel train.

Appliques of Alencon lace trimmed the fitted bodice, styled with long tapering sleeves. A fingertip veil of nylon tulle fell from a crown of rhinestones.

★ ★ ★

White orchids centered the bridal bouquet of stephanotis.

Attendants in emerald green taffeta held white fur muffs topped with red carnations and holly. They wore green shoes and veiled headpieces of green velvet bows.

Mrs. Alton Proctor of Ann Arbor was her twin sister's matron of honor. Bridesmaids were Dr. Harriet Clarke, Mrs. Lawrence Bova and Jean Andrews, all of Pontiac.

★ ★ ★

Dr. Anneberg was best man for his son. Guests were seated by Dr. Richard Berg of Clawson, Dr. Marlin J. Pearson and Alton Proctor, both of Ann Arbor.

After the reception in Fellowship Hall of the church, Mrs. Anneberg changed to a blue velvet suit and fur jacket for the honeymoon trip to Niagara Falls.

The bride was graduated from the Evangelical Deaconess School of Nursing, Detroit.

★ ★ ★

Dr. Anneberg, in residence at St. Joseph Mercy Hospital, is a graduate of the University of Iowa Medical school.

His fraternal affiliations include Phi Beta Kappa, Phi Gamma Delta, Alpha Kappa Kappa and Alpha Omega Alpha.

On their return, the couple will live on Seminole avenue.

No Easy Task, Says Abby

Puppy, Kitten Population Causes Many Cruelties

By ABIGAIL VAN BUREN

DEAR ABBY: The letter from FARMER'S WIFE who had over 300 dogs and cats dropped off on her property in the last 14 years interested me.

Few people realize the seriousness of the abandoned animal problem. It is estimated that over 33 million puppies and kittens are born in this country every year. Of this number, about 20 million are left to die in suffering.



ABBY

So long as people allow their pets to produce puppies and kittens in greater numbers than they can feed and care for, the problem will persist. The Humane Society is trying to persuade people to have their female dogs spayed and their male cats altered. If they would, it would solve this problem quickly. Can you help to spread the word?

MONTGOMERY

DEAR MONTGOMERY: I can try, but I am not optimistic. In a world where people are producing more people than they can feed and care for, it will be no easy task to undertake a "Planned Parenthood" crusade for animals.

★ ★ ★

DEAR ABBY: I am 21 and Dick is 26. We are engaged to be married. Lately Dick has been going out of town every weekend with his bachelor friends. They either take along some girls (not nice ones) or meet them there.

I could forgive him if this only happened once, but it has been happening regularly every weekend. Dick says he wants to "live a little" before settling down to married life. Do I have a right to complain, or haven't I?

ENGAGED WITH A RING

DEAR ENGAGED: This kind of "living" has been the death of many engagements. The only woman who is more miserable than the "sweetheart" of a cavorting suitor is the wife of a cavorting husband. A word to the wise . . .

DEAR ABBY: I am going to write this fast and mail it before I lose my nerve. I have written to you several times but I always tore up the letters.

I have been married seven years and my problem is my husband. He likes to wear women's clothing. I didn't know this until I found some of my things missing. When I caught him red-handed he admitted that he had taken some of my clothes and had worn them.

Abby, I am almost crazy with worry. I think this is against the law and I'm afraid he will get arrested. If they find out about him at work he will lose his job. The children and I need him. Can you please tell me what to do?

UNSIGNED

★ ★ ★

DEAR UNSIGNED: Your husband is sick. It doesn't matter how you do it, but get him to a doctor. He needs professional help.

★ ★ ★

What's your problem? For a personal reply, write to ABBY, care of this paper. Enclose a stamped self-addressed envelope.

Gleaners Count 40

More than 40 members and guests attended the Friday afternoon meeting of the Wayside Gleaners at First Baptist Church.

★ ★ ★

Devotions were led by Mrs. Ray Jackson.

Mrs. Thomas P. Marker of Birmingham spoke of her work among the children at Pontiac State Hospital.

Guest speaker, Mrs. Alma Fremed, discussed "The Proper Celebration of Christ's Birthday." Mrs. H. H. Savage gave the closing prayer.

★ ★ ★

Hostess was Mrs. John McCormick. Refreshments were served by Mrs. Charles Lloyd and her committee.

Here's News With a Personal Slant

Mr. and Mrs. Edward L. Bauer of North Cass Lake road held a family get-together recently when their son, Staff Sgt. Ray P. Bauer, Mrs. Bauer and the couple's two sons, Robert and Michael, visited from Florida.

The Bauers left Friday to visit with Mrs. Bauer's family until January when Sgt. Bauer leaves for Guam where he later will be joined by his family for a two-year tour of duty. He has been in the service for 11 years.

★ ★ ★

Among guests at the Horace Rackham School of Special Education, Ypsilanti, recently, were James J. McCarthy, Katherine G. Hayes, George F. Hayes and Mrs. George A. Drake.

Margaret Drake, special education major at Eastern Michigan University, is a student teacher doing community service work at the school.

On Saturday, Mr. and Mrs. Drake and daughter Mary of Klingensmith road, Square Lake attended the annual Catalina Club water show at Eastern Michigan.

Margaret and Maureen Drake are members of the synchronized swimming group. Maureen was featured in three numbers.

★ ★ ★

November birth of a daughter Susan Lee in William Beaumont hospital is announced by Mr. and Mrs. Bruce W. Harrington (nee Gwen Forsman) of Huntington Woods.

Grandparents are Mr. and Mrs. C. T. Forsman of Chippewa road and the William Harringtons of Detroit.

★ ★ ★

Two students from this area will participate in the annual pre-Christmas concert of the Albion College Choral Society Sunday in Goodrich chapel:

Barbara Lee Jarvis, daughter of Mr. and Mrs. Parker A. Jarvis of Ortonville, will sing soprano; Gail L. Sedrick, daughter of the William Sedricks of Mansfield avenue, will sing alto.

★ ★ ★

Nancy Lowery of Pontiac, Frances Spencer of Drayton Plains, Harold Carter of Oxford and Martha and Mary Thibideau of Walled Lake are members of the Central Michigan University Festival Chorus.

The Festival Chorus performs only once a year. It is composed of members of the Concert Choir and Men's and Women's Glee Clubs.

They will present Handel's "Messiah" at 8:15 p.m. Dec. 15 in Warriner auditorium.

★ ★ ★

Sharon Bedford, Pontiac junior at Central Michigan University, was cochairman for a Christmas dance, the "Snowflake Swirl," given by Sigma Kappa sorority and Pi Kappa Phi fraternity Friday evening in Mt. Pleasant.

Retired Teacher Weds

Ora Hallenbeck of Auburn avenue, retired teacher in the Pontiac School System, was united in marriage to J. L. VanWagoner, local insurance man on Sunday morning.

★ ★ ★

The nuptials were performed by the Rev. Malcolm K. Burton in the Congregational Church.

Attending the couple were Mr. and Mrs. A. J. Roy of Kimball avenue and Beaver Island.

Mr. and Mrs. Van Wagoner will be at home on Andersonville road following a week's stay in Philadelphia.

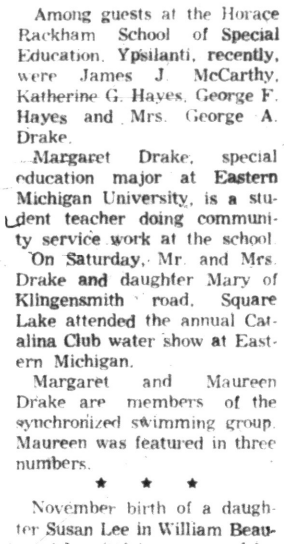

KAYE E. HARRINGTON

Mr. and Mrs. John E. Harrington of Floretta drive, Drayton Plains, announce the engagement of their daughter, Kaye Ellen to Pvt. John J. Flowers, son of Mr. and Mrs. Denzil Flowers of Marlington street, Drayton Plains. No wedding date has been set.

Disney Movie Set

Wever School PTA will show Walt Disney's "The Littlest Outlaw" tonight at 7 in the school gymnasium.

Proceeds from the small admission will be used in the playground equipment fund. Tickets are available at the door which will be open at 6:45.

Residents of the Wever, Owen, Hawthorne area are invited to attend.

Newcomers Are Greeted

The Phi Kappa Tau chapter of Pi Omicron national sorority met Thursday evening at the home of Mrs. Thomas Roe on Ross drive.

★ ★ ★

Mrs. Douglas Austin of Austin street and Mrs. Earl Noodle of Detroit were welcomed as new members.

★ ★ ★

Mrs. Robert Scharf was appointed chairman of the badge-making project for the state convention in May at the Statler-Hilton Hotel in Detroit.

Perle Mesta's HST Slip Was Prophetic

Music, Interesting Guests Key to Successful Party

(Editor's Note: What are the ingredients that make a successful party? Washington's famed hostesses know all the tricks—how to select guests, what to prepare, how to entertain, and how to recover when something goes wrong. In the series of articles that starts today a noted Washington columnist passes along the hostesses' secrets—and recounts some notable blunders.)

By RUTH MONTGOMERY

WASHINGTON — Toast, in this party-loving capital, is served orally with champagne, instead of gastronomically with omelet. Some toasts are brittle, some witty and some ponderous. A few are even prophetic.

Ninety gaily bedecked dinner guests laughed uproariously 14 years ago when Mrs. George Mesta —rising to toast her guest of honor at the Sulgrave Club—made a slip of the tongue and bubbled: "Let's drink to the President of the United States."

Newly installed Vice President Harry S. Truman chortled as merrily as everyone else while Perle quickly corrected herself. Three weeks later he actually became President, as black headlines proclaimed the passing of FDR.

The new prexy soon appointed his favorite hostess minister to Luxembourg, and a musicale entitled "Call Me Madame" became the hit of Broadway; but long before her invasion of the diplomatic field, Perle had firmly established herself as a party-giver par excellence.

For this reason, we asked her to divulge some of the secret ingredients which invariably make for a memorable evening when Madame Mesta tosses a whinging.

"My little black book and my checkbook are absolutely essential," she began with a smile, "but it takes more than that to stage a successful party. Music is the keynote, and a cross-section of interesting guests and good food are imperative."

The "little black book," she confessed, contains the menu, motif and guest list for every party she hosted in the past decade. She tries never to repeat a menu, and she "never-never-never" reinvites a guest beside whose name she has marked an "X" in the book.

WOE TO OBNOXIOUS

Woe to the playful character who, with one too many of Perle's generous drinks under the belt, mistakenly considers himself the life of the party and becomes obnoxious.

As an amateur pianist of note, Perle takes pride in "discovering" new dance bands and soloists. Before she engages them for her parties, however, she personally rehearses them in her French Normandy chateau to ensure that they have real musical talent, as well as showmanship.

She prefers to send out invitations for parties only a week or 10 days in advance, because she feels that this lends spontaneity to the occasion.

Her honor guests range from first lady Mamie Eisenhower to Judy Garland, from the first lady of Brazil to Ethel Merman, and from Prince Don Carlos of Spain to ballerina Maria Tallchief and Joan Crawford.

★ ★ ★

As to the guest list itself, she urges: "Mix it just as much as you can mix it. Get people from all walks of life. Everyone gets awfully tired of the same old group all the time. It's so boring!"

LIKES FEUDS

Political feuds bother Perle not a whit. In fact, they sometimes suggest a party, for as she explains it: "I just adore to get them together. Sometimes they arrive not speaking, but when the evening is over they leave arm-in-arm."

Madame Mesta has no preference between seated dinners and buffets. She thinks her theatrical honorees prefer buffets, because they are less formal, but she invariably provides chairs and place settings at small tables for each guest at the help-yourself affairs.

Perle likes to leave it to her permanent domestic staff of six to call in the extra waiters and dishwashers needed for her large extravaganzas. She personally does the organizing, however, from the entertainment to the food, and because she has had the same chef for 25 years, she knows exactly which entree and dessert will fit the bill for any season of the year.

Her favored dessert is a delectable ginger pudding, which the cook turns out as frothily as a souffle. One of her most unusual buffet dishes is a warm beef tongue, smothered in raisin sauce.

For formal dinners, Perle can seat 30 guests at her priceless antique dining table, and 12 others in the adjoining library. When the evenings are warm, however, she prefers to transform her landscaped terrace into a miniature Parisian sidewalk cafe complete with umbrellas and bobbing lanterns.

★ ★ ★

Her latest prize is an especially designed dance floor which can be unrolled on the terrace after dinner, but unless your checkbook approximates that of the Oklahoma oil heiress, we suggest that you hesitate to duplicate it. Five men are required to roll and unroll the conversational ice-breaker, which weighs 250 pounds.

(Tomorrow: A top hostess recalls "the most ghastly thing that ever happened at a party.")

BONGO DRUMS
From $3.95
Calbi Music
Open Mon. & Fri. Nights
119 N. Saginaw FE 5-8222

Whitney Unit Will Help Needy

Dora Whitney Unit of the WCTU met Tuesday at the home of Mrs. E. R. Luscumb on Warwick street. Mrs. C. E. Anderson presided.

★ ★ ★

Donations received will be given to the Salvation Army for a needy family's Christmas.

Mrs. Andrew D. Stimer assisted the hostess with refreshments.

TONY'S Beauty Shop
Main Floor—35 W. Huron—FE 2-7186



SPECIAL FOR THE HOLIDAYS
Complete PERMANENTS $6.00

Whether you prefer Colonial or Contemporary
. . . you'll love a new CUSTOM-BUILT
SOFA by Wright
as low as $169
All Workmanship Guaranteed 5 Years



- Choice of many beautiful cover fabrics!
- Foam-rubber or spring-filled cushions!
- Steel-reinforced full web bottom and hand-tied springs!

EASY BUDGET TERMS or 90-DAYS CASH

Why can you buy this superior quality sofa so reasonably? Because you are buying direct from the maker — eliminating the usual "middle-man" costs.

WILLIAM WRIGHT Furniture Makers and Upholsterers
270 Orchard Lake Ave. FE 4-0558
Serving Pontiac Over 28 Years

Glamorous Hair-Dos for the Holiday Season
PERMANENTS
Complete
$5–$6–$7.50



We Specialize in Children's Hair Cutting
ANNALIESE BEAUTY SALON
80½ N. Saginaw St. FE 2-5600
(Over Tasty Bakery)

Lebanon Slides Seen by PTSA

A highlight of the Pontiac Northern High School PTSA meeting Wednesday was a talk with slides by Lillian Jacobs, recently returned from a trip to Lebanon.

Pictures of Beirut and the Roman ruins at Baalbek were shown.

Miss Jacobs pointed out Byblos, known as the oldest city in the world, and told of visiting the Cedars of Lebanon mentioned in the Bible.

Speaker was Mrs. Frank Wickman of American Field Service who explained the function of AFS and introduced Helmut Gaisbauer, exchange student from Vienna, Austria, who gave impressions of the U. S. and answered questions.

Helmut is residing with the Charles Uligian family on Starr avenue.

Mrs. Wickman informed the group that exchange students must return to their own country for at least two years before returning to the U. S. She added, "Our purpose is not to make citizens of them, but to be 'messengers of culture.'"

Mrs. Dennis Burtch was in charge of refreshments and decorations, assisted by Mrs. Robert Mineweaser, Mrs. Herrol Beebe, Mrs. Marvin Andrews, Mrs. Marvin Vincent, Mrs. Robert Everitt and Mrs. Luther Schultz.

Program chairman was Mrs. Robert Lake.

Next meeting will be a model Student Council session in January with music by one of Melvin Larimers' groups. The Crystal-Aires sang at Wednesday's meeting.

Marks Birthday

The fifth birthday of Marie McKeever, daughter of Mr. and Mrs. Thomas McKeever of Cameron drive, was celebrated at a party Thursday afternoon.

★ ★ ★

Guests were Leann Clark, Karen and Linda Husband, Ricky McLauchlin and Joey Goodale.

Others present were Gerald, Robert and Patrick, Marie's brothers, and Mrs. L. D. McLauchlin.

There is more liquid in a tomato than in a glass of milk! Regardless of what drink you prefer, beverage manufacturers told you about their products with $23½ million worth of newspaper advertising last year.

William K. Cowie
Custom Upholstery
25 Yrs. of Practical Experience
205 Voorheis Rd. FE 4-2857
Between Telegraph & Orchard Lake

Have You Tried This?

French Pancakes Taste a Little Like Omelets

By JANET ODELL
Pontiac Press Home Editor

French pancakes made the way Mrs. Richard B. Leach makes them are like little omelets, but less eggy. Try them for breakfast or for a snack meal.

★ ★ ★

Mrs. Leach is a full-time career woman. Her hobby is art and interior decorating.

FRENCH PANCAKES
By Mrs. Richard B. Leach

3 eggs
1½ cups milk
1 cup sifted flour

Beat eggs, add milk and stir in flour. Put butter or other shortening in frying pan or on griddle. Spoon in batter to make small pancakes. Cook until brown, turning once. Serve immediately with butter and jam or syrup.

Weep Not for Charlie ---HE Was Wrong

By RUTH MILLETT

Some Americans seem to have gone on a sentimental binge over the fate of young Charles Van Doren, who finally had to confess that the money he won on a TV quiz show was won dishonestly.

They seem to feel that Van Doren is a fine young man who made a little mistake and is now paying for it big, that he has been tossed to the wolves by the very persons who got him into the mess, and that it is a great shame that he has lost not only his big-paying job on TV but his smaller-paying job as a college professor.

How silly and sentimental can we get?

★ ★ ★

The investigations into fixed quiz shows didn't "ruin" Van Doren. That good-looking, well-educated son of a fine family willingly sold his honor and his good name for a pot of money.

As long as the world didn't know of his guilt he lived high, basking in the glory of being an intellectual giant as long as he could.

Have we so far forgotten the basic moral principle that those who do wrong have to pay for their mistakes that we can talk about Van Doren's fate as though he had just gotten a bad break?

WHERE'S THE LINE?

Have we stopped drawing the line between right and wrong clearly enough to see that Van Doren lost nothing he really possessed when the truth finally came to light?

What he lost was the dream world he had been living — a place where you can get something for nothing, where it doesn't matter if you compromise with the truth, where you can sell your good name and at the same time hold onto it.

That is the world that crashed for Van Doren — a world that doesn't exist except in wishful thinking.

★ ★ ★

Van Doren still has the real world to live in and, it's hoped, has achieved the maturity to live in it wisely.

In the real world you can count only on what you honestly earn. You are only what you are. You protect yourself against public shame by being honest with yourself and with others.

So why should we pity Van Doren because he has had to return to the world most of us are glad to live in? It's not a bad world, not bad at all.

Mothers in Meeting

Mrs. Thomas Smith, supervisor at the Oakland County Youth Home was guest speaker at Thursday evening's meeting of The Twins' Mothers' Club.

Mrs. Robert Green opened her Lake Orion home to the 30 members and guests of the areawide group.

Hostesses for the evening were Mrs. A. B. Fons, Mrs. Rolland Armstrong, Mrs. Harry Julien and Mrs. M. A. Littlefield.

The next meeting will be at the Mary Day avenue home of Mrs. James Stelt.

Do-C-Dos Dance

The Do-C-Do Square Dance Club held the regular dance at the McCarroll school, Thursday evening.

Callers were Robert Newill, George Newton and guest caller, John Hanchon.

Guest couples were Mr. and Mrs. Lester Highlen, the Jack Bakers, Mr. and Mrs. Karl Franz and Mrs. John Hanchon. The club welcomed Mr. and Mrs. Michael Costello of Devonshire road as members.

The first motion picture reel to be copyrighted in the United States was "Fred Ott's Sneeze" in 1894.

PTA Will See Local Movie on Disaster Aid

The Herrington School will illustrate preparedness at its PTA meeting Wednesday at 7:45 p.m.

Movies taken during a Civil Defense exercise Nov. 13 will show what care Herrington pupils and other members of the community would receive in a disaster.

★ ★ ★

Teachers and parents trained for this exercise for weeks. All Pontiac school principals and many educational and community leaders from Wayne and Oakland counties came to observe.

★ ★ ★

Mrs. John F. Warren, Civil Defense welfare coordinator for this area, who was in charge of the exercise, will answer questions. Refreshments will be served.

Look Ahead to 1960

Phi Alpha Kappa chapter of Beta Sigma Phi sorority met Wednesday evening at the home of Judith Carline on Fourth street.

★ ★ ★

Joanna Burkhart, Roselea Chavez, Nancy Edwards, Barbara Frasa and Miss Carline outlined next year's programs.

Chapter adviser, Marjorie McVicker will host the Christmas party at her Royal Oak home.

Story Book Cards

By United Press International

Christmas cards turn into story books for children this year. One card tells how Christmas is celebrated in other lands. Another tells the story of "Ding," a tiny bell which rings for Santa Claus as he makes his rounds.

Nearly two-thirds of all iron ore in the United States comes from the Lake Superior region.

FOR A CUSTOM PERMANENT
Plus Individualized Service
FROM 6.95 Complete
Hair Shaping 1.50
Shampoo & Styling 2.00
Tinting & Bleaching
Machine and Cold Waving
25 Years' Experience
BEAUTY CENTRE
Mary Marino Mae Greenlee
CLOSED MONDAYS
3½ S. Saginaw FE 4-4781

BOBETTE
CORSET and HOSIERY SHOP
14 N. SAGINAW ST.

Lion STORE
MIRACLE MILE

Ladies' Winter Coat SALE

Regular to $55



$43

All Wool

- Tweeds
- Zibelines
- Cashmere Blends
- Reversibles
- Regulars, Petites, Half Sizes

Now is the time to buy her coat. The stock is packed, the values excellent.



Ladies' Ollegro Jackets
$39.95
- Black
- Red
- Blue
- White
- Rust

Man made fur in the finest quality including clutch or button styles.

Use a Lion Charge for All Your Christmas Gifts!

Grinnell's
First in music Since 1879

A Christmas gift your entire family will cherish for a lifetime...

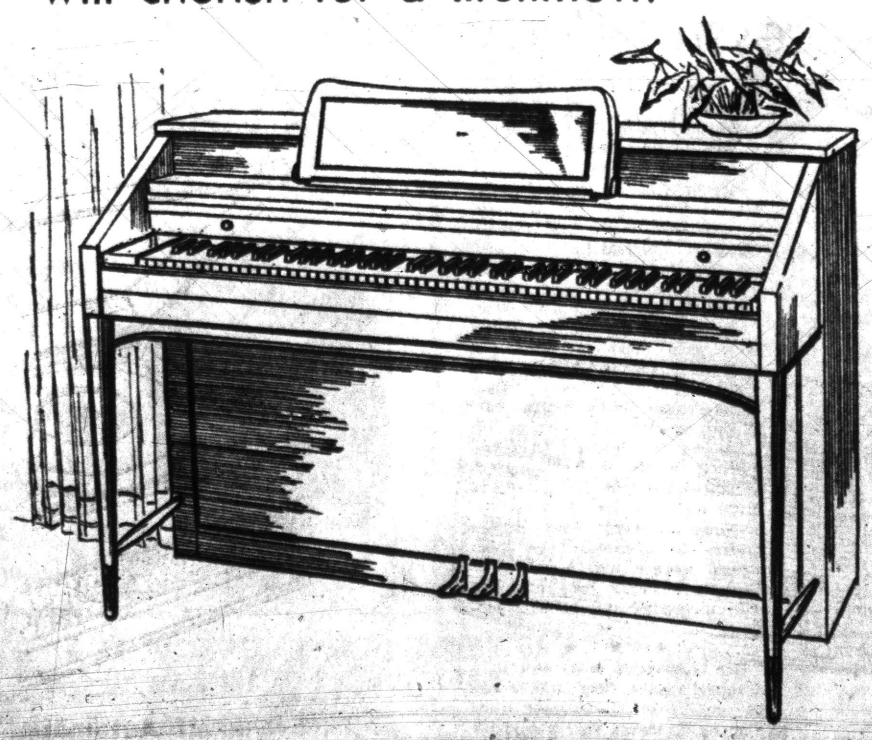

The GRINNELL "Danish Modern" Spinet Piano
Superbly crafted and handsomely finished in Grinnell's own factory. Resonant tone, full 88 note keyboard and light action. Start your child in music today and save. Reg. $975
Choice of teak, ebony or mahogany.
$788
$80 down, 22.50 monthly
Grinnell's, 27 South Saginaw Street FE 3-7168

TO PLEASE A MAN, CALL CAREFUL DAN FOR FLAWLESS DRY CLEANING



Not only his valuable clothes but the whole family's deserve Pontiac Laundry's gentle care and expert workmanship. And it costs no more to have finer dry cleaning.

Call Careful Dan at FE 2-8101

Enjoy Insured Mothproofing FREE

PONTIAC Laundry
DRY CLEANERS
7-Hour Service at Our 3 Locations
540 S. Telegraph Road
2682 West 12 Mile — Berkley
933 S. Hunter — Birmingham

ALL PERMANENTS ONE PRICE



$3.75

COMPLETE WITH CUT and SET

NONE HIGHER

You Get All This:

Carefree Haircut

Permanent by an Experienced, Licensed Operator Styled Set

Our Famous Guarantee: A Complete Wave for $3.75 . . . None Higher



HOLLYWOOD BEAUTY SHOP

78½ North Saginaw Street

Over Bazley's FE 8-3560

Air Conditioned

FEDERAL dept. stores

OPEN EVERY NIGHT TO 9

Monday thru Saturday

Downtown AND Drayton Plains



Bras that give you custom-fit, comfort . . .

by LOVABLE

1.50 each

A. RINGLET, comfort with second-skin fit. Cotton. Magic circle stitching. 32-40 A,B,C.

B. SEAM-FREE, cotton, contoured with foam jersey, lined for comfort. 32-36 A; 32-38 B.

C. ADD-A-PAD makes the most of small figures. Removable foam pads. 32-34 AA; 32-36 A,B.

Let Federal's expert corsetiers fit you correctly for comfort and figure flattery

JUST SAY *Charge It* AT FEDERAL'S

Make Life Adventure!

Does No Good to Worry

By JOSEPHINE LOWMAN

I guess it is a good thing that we do not know what is just around the corner for us! If we knew beforehand about any bad luck ahead, it would prolong the pain and spoil the fun before it hits us.

Today I am thinking of how much happier we are if we expect the best. I usually feel that there is something very exciting and wonderful just around the corner. It stirs up my glands even to think of it.

I am like a squirrel which always is sticking its neck through a wire hoop to see what's on the other side. Did you know that squirrels will do this if you hold a wire loop in front of them?

Sometimes I almost get my head cut off! But usually the view is fine and I continue to investigate each day with a sense of vital expectancy. Life throws the unexpected at us in happy ways as well as in unhappy ones.

WE ARE APT TO SLUMP

It is easy after a series of tough breaks to begin expecting the worst, to feel chronically depressed because of the rut or circumstance in which you find yourself or because of the state of lowered health into which you have sunk. When life gets thick we are apt to slump in many ways.

It seems to me that the only way we can give our personal lives scope is to live them gallantly. What's the good of thinking that the worst rather than the best waits around the corner?

We cannot possibly outguess life! The things you most dreaded may never happen, but something entirely unsuspected may. Life may suddenly and unexpectedly relieve you of a situation you find almost unbearable, or she may present you with a problem you never thought you would have.

WHY WORRY?

You can't win! You do not even know what to worry about—so why worry at all? Perhaps you have had a heart attack and fear another around the corner. You may never have another, but you may be killed in an automobile accident.

★ ★ ★

We all live dangerously. We never know what tomorrow will bring. So let us approach each corner with hope and curiosity.

So long as we do this we are young at any age and whenever we stop doing it we are old at any age. Age depends much more on attitude than on the number of years we have lived.

Tomorrow: "Man Only 'Curious' — but Asks About Double Chin."



You can't win! You do not even know what to worry about—so why worry at all?

Methodist Unit of Service Fetes New Members

New members of Central Methodist's Women's Society of Christian Service were honored Thursday afternoon at a candlelight Christmas tea.

★ ★ ★

Mrs. Russell Curtis, Mrs. Merle Smith and Mrs. Harold Sibley interpreted Dr. Peter Marshall's sermon "Let's Keep Christmas" in reading and song against a lighted backdrop of the Madonna and Child.

Mrs. George Putnam, Mrs. Morton Jorgenson and Mrs. Aubrey Roberts were accompanied by Mrs. Henry Sink.

★ ★ ★

Etha Nagler Circle served tea and fruitcake and the Margaret Johnston Circle assisted with hostessing.

Elect Pythian Officers

The December meeting of Mizpah Temple 7, Pythian Sisters, was held Thursday in Fellowship Hall on Voorheis road.

Mrs. Karl Erickson presided at the election of officers for 1960, as follows: most excellent chief, Mrs. Harry Harrington; excellent senior, Mrs. Fred Wheeler, excellent junior, Mrs. Charles Lennon; manager, Mrs. Reino Perkio; protector, Mrs. George Gleason; guard, Mrs. Lester McFarland; secretary, Mrs. Theodore Ziehmer; treasurer, Mrs. George Newlin; pianist, Mrs. William Cowie.

Captain of degree staff, Mrs. Delos Nicholle; installing officer, Mrs. Harry Pattison; delegate to Grand Temple, Mrs. Claude Wiley; alternate delegate, Mrs. Milton Probert; three-year trustee, Mrs. Eugene Allan; press correspondent, Mrs. W. H. Vance; junior past chief, Mrs. Erickson.

Mrs. Frank Ketchum was installed as treasurer for the remainder of 1959 by Acting Grand Chief Mrs. Probert, Acting Grand Senior Mrs. Wiley and Acting Grand Manager Mrs. Vance.

Refreshments were served by Mrs. Adelbert Ayres, Mrs. Wheeler, Mrs. McFarland and Mrs. William Cowie.

Joint installation of the officers of Fellowship Lodge 277 and Mizpah Temple 7 Pythian Sisters is set for Jan. 5 at Fellowship Hall.



SIZES 4603 6–14

by Anne Adams

Easy princess jumper and blouse — the warm, bright fashion the school set loves best! Constras-button trim creates a double-breasted effect. Tomorrow's pattern: Misses' culottes.

Printed Pattern 4603: Girls' Sizes 6, 8, 10, 12, 14. Size 10 jumper takes 1⅞ yards 54-inch fabric; blouse 1⅛ yards 35-inch.

Send Fifty cents in coins for this pattern—add 10 cents for each pattern for 1st-class mailing. Send to Anne Adams, care of The Pontiac Press, 137 Pattern Dept., 243 West 17th St., New York 11, N.Y. Print plainly Name, Address with Zone, Size and Style Number.

BRUSH MAGIC

by Rowena Wilson



Isn't it strange the way people never know, though told time and again, that brushing is the trick that turns poor hair into good? You have to experience the change yourself, I guess. Take time out for that powerful scalp stimulant only a brush can provide. Be sure that you get the right kind of brush for your hair needs. The style selected depends on the way a brush is used and the type of bristle depends on the type of hair.

In addition to daily brushing your hair requires a professional assistance. Don't be a do-it-yourselfer. Keep regular appointments at Rowena' Beauty Salon, 4831 Dixie Highway, Drayton Plains, OR 3-3541. 14 S. Main, Clarkston, MA 4-1000. 1216 Baldwin, Pontiac, FE 5-3735.

AAUN to Meet

The annual meeting of the Oakland Chapter of the American Assn. for The United Nations will be at 8 p.m. Thursday in the Birmingham Community House.

★ ★ ★

Mrs. Robert W. Russell, president of the Michigan division of AAUN, will discuss the path ahead. Mrs. Russell has wide experience both at the U.N. and at the grass root level of AAUN work.

★ ★ ★

The nominating committee will present a slate of officers for election.

A social hour will follow the meeting.

Joans Teach Cross Trailers Round Dance

At the Cross Trailers meeting Friday evening in the Willis School, Mr. and Mrs. Sam Joan taught the round dance "Nola."

★ ★ ★

Guests included Mr. and Mrs. Evold Witt, the Donald Allens, the Robert Ritters, Mr. and Mrs. Joseph Lemay, Mr. and Mrs. Emerson Ide, Mr. and Mrs. Hugh Galloway Jr., the Melvin Roots and the Glenn Smiths.

★ ★ ★

Others were the Neil Hollingers, Mr. and Mrs. William Russell, Mr. and Mrs. Gerald Livingston, the Robert Cooks, the William Tolls, Mr. and Mrs. Andy Anderson, the William Bakers, Mr. and Mrs. Stanley Smith, Mr. and Mrs. Lorrin Schwartz, Beatrice Riddle and Russel Lynch.

The next dance will be Dec. 18 at the Willis School.

A New Year's Eve party there is planned.

A New Brunswick, N.J. plumbing outfit claimed that their newspaper ad series promoting "packaged bathrooms" boosted sales 50 per cent above their sales goal.

Almost half of the nation's 12½ million stockholders have household incomes of $5,000 to $10,000 a year.

Make it a gay holiday for someone on your list!

Famous Swedish

CHRISTMAS CHIMES

Only $1.00

Complete with 4 Candles

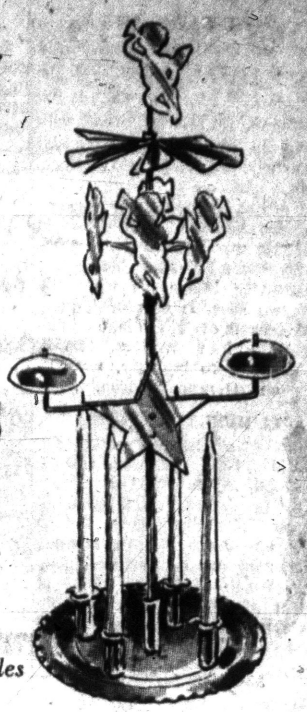

Choice of either the well-known "Angel" design . . . or our newest "Pony and Clown" design that turns chimes into gay carousel!

Of gleaming solid brass, chimes play a merry tune when candles are lit! Makes a delightful gift for youngsters on your Christmas list.

REFILL BOX of 12 CANDLES 25c

WIGGS

24 WEST HURON ST.

OPEN EVERY NIGHT 'TIL CHRISTMAS!

Genuine Alligator



Matching Handbags in shoe department

Here's a rare chance to enjoy the luxury and long service of genuine alligator operas at a saving! The beauty of markings, brilliance, softness found only in prime alligator skins! Pointed-toe slenderness. Superb fit. In deep toned brown. Also alligator-lizard.

22.99

Arthur's

Shoe Salon — Mezzanine

Grinnell's

GIVE MUSIC THIS CHRISTMAS

Musical Gifts from Grinnell's, world's largest music house!

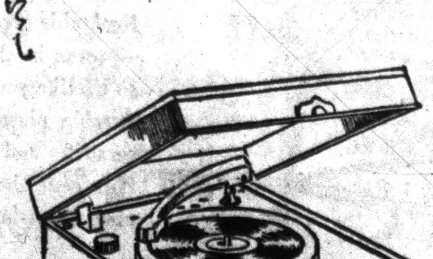

Grinnell Portable Phonograph

Plays all record speeds. Sturdy construction, light-weight, compact. In time for the holidays. 19.95

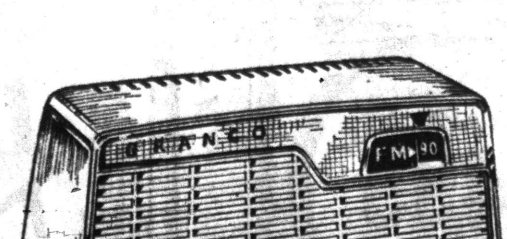

Granco Hi-Fi FM Table Radio

Everyone enjoys continuous static-free music. This 5-tube table model radio is perfect for any room in the house. Cabinet is dove grey. 29.95

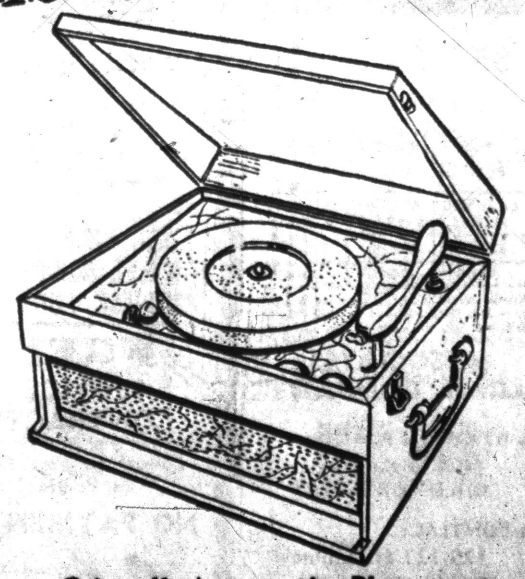

Grinnell Automatic Phono

For thrilling musical entertainment from stereo or monaural records. VM changer with dual sapphire stylus plays all speeds. Special! 39.50

GRINNELL'S, First in Muisc since 1879, 30 stores to serve you. 27 South Saginaw Street FE 3-7168

Deaths in Pontiac and Nearby Areas

GUSTAV BECK

Service for Gustav Beck, 67, a former Pontiac resident, will be held at 1:30 p.m. Thursday at the Sparks-Griffin Funeral Home, with burial in White Chapel Memorial Cemetery. He died in Glendora, Calif.

A retired Pontiac Motor Division employe, he moved to California in 1958. He was formerly a member of St. Paul's Lutheran Church.

Surviving beside his wife Ella are two sons, Harlan of Pontiac and Kenneth of California, a daughter, Mrs. Irene Walters, also of California, two brothers, two sisters, and 11 grandchildren.

MRS. HENRY L. EASTMAN

Service for former Pontiac resident Mrs. Henry L. (Addie O'Dell) Eastman, 89, was held at 2 p.m. today in Gaines, with burial in Dryden. She died there Friday after an illness of two months.

Surviving are her husband, four sons, Worth of Pontiac, Guy of Brown City, Fred and Frank, both of Gaines, 19 grandchildren and 23 great-grandchildren.

AMZI D. LOWERY

Service for Amzi D. Lowrey, 81, of 126 N. Johnson Ave., will be held at 1:30 p.m. Wednesday at the Sparks-Griffin Funeral Home, with burial in Oak Hill Cemetery, with masonic graveside services.

Mr. Lowrey died Sunday after an illness of several months. He was a retired bookkeeper, and a life member of Lake Orion Masonic Lodge No. 46.

Surviving are his wife, Clara, a daughter, Mrs. Robert Greer of Lapeer, and four granddaughters.

CARL J. RICE

Service will be held Tuesday at the Stephens Funeral Home, Arlington, Vt. for Carl J. Rice, 74, of 84 Henry Clay Ave., who died Saturday. Mr. Rice's body had been at the Sparks-Griffin Funeral Home.

MRS. RALPH E. STEWART

Service for Mrs. Ralph E. (Myrtle M.) Stewart, 64, of 31 Dwight St., will be held at 2 p.m. Tuesday at the Pursley Funeral Home, with burial in Perry Mt. Park Cemetery.

Mrs. Stewart died Saturday after an illness of five months. She was a member of Eastern Star Chapter No. 288, Pontiac Order of White Shrine, and the Round Table Club of Pontiac.

Surviving beside her husband are two sisters, Mrs. Nellie Cox and Mrs. Iva Amburn, both of Sylvan Lake.

MRS. MEL WILLIAMS

Service for Mrs. Mel (Florence E.) Williams, 70, of 48 Waldo St., will be held at 3 p.m. Tuesday at All Saints Episcopal Church, with burial in White Chapel Memorial Cemetery. She died Saturday after an eight week illness.

Mrs. Williams was a member of Guild No. 1 of All Saints Church, the Mapleleaf Club, and was past chief of the Pythian Sisters.

Surviving are a son John of Berkley, a daughter, Mrs. George Z. Schroeder of Germany, and two brothers and two sisters. The family has suggested contributions to the Michigan Cancer Foundation.

FLOYD BARNETT

ORION TOWNSHIP — Service for Floyd Barnett, 55, of 1073 E. Silver Bell Rd., will be held at 2 p.m. tomorrow at Sparks-Griffin Funeral Home, Pontiac. Burial will follow in White Chapel Memorial Cemetery, Troy.

Mr. Barnett was dead on arrival at St. Joseph Mercy Hospital of a heart attack Saturday.

Surviving are his wife, Connie; two daughters, Mrs. Iona Aulgur of Pontiac and Mrs. Bernice Barnes of Tennesee and two sons, Walter of Pontiac and Harold of Lake Orion; and nine grandchildren.

His mother, Mrs. Walter Barnett of Pontiac, two sisters, Mrs. trice Deneen, both of Pontiac; and two brothers, Claude of Pontiac and Lloyd of Missouri, also survive.

MRS. WILLIAM BUNTING

METAMORA — Service for Mrs. William Bunting, 92, of 4875 Hurd Rd., will be at 2 p.m. Tuesday at the C. F. Sherman Funeral Home, Ortonville. Burial will be in Mount Pleasant Cemetery.

Mrs. Bunting died Saturday at her home after a long illness.

She is survived by two daughters, Mrs. Mary Bixby, and Mrs. Pearl Lemon, both of Pontiac, four sons, Guy, of Mt. Clemens, William, of Metamora, Floyd, of Allen, and Ralph, of Orchard Lake, 13 grandchildren and 19 great grandchildren.

JOHN F. BURKET

OXFORD TOWNSHIP — Service for John F. Burket, 34, of 1909 W. Drahner Rd., will be held at 2 p.m. tomorrow at Bossardet & Reid Funeral Home, Oxford. Burial will follow in Oxford Cemetery.

Mr. Burket was found dead of a shotgun wound near his home Saturday.

Surviving are his parents, Mr. and Mrs. David R. Burket of Oxford Township; and two sisters, Mrs. Delores Weakland of Pontiac and Mrs. Peal Shrall of Lake Orion.

PATRICK J. CANNON

AUBURN HEIGHTS — Service for Patrick J. Cannon, 67, of 3103 Bessie St., will be at 10 a.m. Wednesday in Sacred Heart Catholic Church. Burial will follow in White Chapel Memorial Cemetery, Troy.

Mr. Cannon died yesterday at St. Joseph Mercy Hospital, Pontiac, after an extended illness.

The Rosary will be recited at 9 p.m. tomorrow at Moore Chapel of the Sparks-Griffin Funeral Home here.

A military graveside service will be conducted by Hills-Gazette Post of the American Legion, to which he belonged. Mr. Cannon also was a member of the Auburn Heights Lions Club.

Surviving are his wife, Lena; a daughter, Mrs. Patricia Ann Dodt of Auburn Heights; two sons, Raymond in the Navy and Charles in Virginia; and a brother.

BERT COWAN

AVON TOWNSHIP — Service for Bert Cowan, 70, of 3644 Crooks Rd., will be held at 1:30 p.m. tomorrow from Moore Chapel of Sparks-Griffin Funeral Home, Auburn Heights. Burial will follow in White Chapel Memorial Cemetery, Troy.

Mr. Cowan died Saturday at St. Joseph Mercy Hospital, Pontiac, of a shot gun wound.

He is survived by his wife, Mabel.

MRS. ELLEN A. HALLETT

ORCHARD LAKE — Service for Mrs. Ellen A. Hallett, 87, of 4380 Green Lake Rd., will be held at 2 p. m. Tuesday at the C. J. Godhardt Funeral Home, Keego Harbor. Burial will be at the North Farmington Cemetery.

Mrs. Hallett died Friday after a long illness in the Pontiac General Hospital.

She was a member of the Ancient Order of the Gleaners.

Surviving are two daughters, Mrs. F. Bingham, of Orchard Lake, and Mrs. Howard Chamberlain, of Walled Lake, a son, Frank, of West Bloomfield, 12 grandchildren, and 23 great-grandchildren.

Also surviving are three sisters, Mrs. Sarah Langdon, of Orchard Lake, Mrs. Annie Hamlin, of Drayton Plains, and Mrs. Harry Dandison, of Orchard Lake, and a brother, Winford Sherston, of Sylvan Lake.

MRS. DENO MARCHIONI

ORION TOWNSHIP—Service for Mrs. Deno (Olympia) Marchioni, 48, of 605 S. Lapeer Rd. will be held at 10 a.m. Thursday at St. Joseph Catholic Church. Burial will follow in East Lawn Cemetery.

Mrs. Marchioni died at home today after a year's illness.

The Rosary will be recited at 8 p.m. Wednesday at Allen's Funeral Home, Lake Orion.

She was a member of the Sacred Heart, Altar Society and Guild of St. Joseph Church.

Surviving besides her husband are a daughter, Geraldine, and a son, Gerald, both at home; a sister and three brothers.

MISS MARION NEWHOFF

LAKE ORION—Service for Miss Marion Neuhoff, 78, of 54 S. Broadway St., will be held at 2 p.m. Wednesday at Flumerfelt Funeral Home here. Burial will follow in East Lawn Cemetery.

Miss Neuhoff died Friday at Pontiac General Hospital after a brief illness.

Her sole survivor is a sister, Mrs. Betty Manthey, of Lake Orion.

ALFRED F. RABIDEAU

MILFORD — Service for Alfred F. Rabideau, 58, of 918 Squire Lane, will be held at 9:30 a. m. Wednesday at St. Mary's Catholic Church, Milford. Burial will follow in St. Mary's Cemetery.

Mr. Rabideau died today at the home of his son, Howard, after an illness of one year.

The Rosary will be recited at 7:45 p. m. tomorrow at Richardson-Bird Funeral Home, Milford.

Surviving besides his brother are his mother, Mrs. Mary Rabideau of Milford, and three grandchildren.

Also surviving are three sisters, Mrs. Irene Vernier of South Lyon, Mrs. Florence Kirby of Flint and Mrs. Laura Montruiel of Milford; and six brothers, Elmer of Pontiac, Joe of Lake Orion, Wilfred of Pontiac, Isadore of Detroit, and John and Nelson, both of Milford.

MRS. WALTER F. SWORDS

AVON TOWNSHIP — Service for Mrs. Walter F. (Helen B.) Swords, 78, of 460 Michelson St., will be held at 2 p.m. tomorrow at Pixley Funeral Home, Rochester. Burial will follow in Union Corners Cemetery, Troy.

Mrs. Swords died Saturday in St. Joseph Mercy Hospital, Pontiac, after a brief illness.

She was a member of St. Philip's Episcopal Church, life member of Rochester O.E.S., Chapter 165, and also a member of the Grandmothers Club and the Rochester Relief Crops.

Surviving besides her husband are a daughter, Mrs. Charlotte Lich of Detroit; two grandchildren and four great-grandchildren. A sister also survives.

ALEXANDER SZILAGYI

TROY—Requiem Mass for Alexander Szilagyi, 67, of 4600 John R. Rd., will be sung at 9:30 a.m. Wednesday at Guardian Angels Catholic Church, Clawson. Burial will follow in Holy Sepulchre Cemetery, Southfield.

Mr. Szilagyi died yesterday at William Beaumont Hospital, Royal Oak, after several months' illness.

The Rosary will be recited at 9:15 p.m. tomorrow at Price Funeral Home, Troy.

Surviving are his wife, Anna; three daughters, Mrs. William Smith of Royal Oak; and two in Hungary; two sons, Alexander at home and Richard of Royal Oak; and four grandchildren. Three brothers and three sisters also survive.

Ferry Seed Co. Chairman Dies

Grosse Pointe Resident Dexter Ferry Jr. Also Top Insurance Officer

DETROIT (UPI) — Dexter M. Ferry Jr., chairman of the boards of the Ferry-Morse Seed Co. and the Standard Accident Insurance Co., died at 87 yesterday in Cottage Hospital.

For many years he served as president of the two companies, both of which were founded by his father, who died in 1907.

Ferry, who was born in Detroit and lived most of his life in suburban Grosse Pointe, successfully combined careers as a businessman, politician and philanthropist.

He started working at the National Pin Co., founded by his father in Detroit, after attending the University of Michigan and Columbia University. He also served as a director of many local financial firms.

In 1900 he was elected to the state Legislature and served two terms until his appointment to the House Private Corporations Committee. He also was elected to the State Board of Education. He served 30 years as a Grosse Pointe councilman.

For many years he was president of the Detroit Institute of Art Founders Society and made many contributions to the institute.

He is survived by two sons, Dexter and William Hawkins; two daughters, Mrs. Arthur U. Hooper of Baltimore, Md., and Mrs. Chester G. Davis of New York City, and nine grandchildren.

Service will be at 2 p.m. Wednesday at Grosse Pointe Memorial Church.

Fear 14 Lost in Raging Gale

Two Small Vessels Sink Off Britain While Liners Are Delayed

LONDON (AP) — Fourteen men may have drowned in the shattered wrecks of two small vessels which sank in a mighty gale raging round the coast of Britain today.

Numerous other craft were in trouble in the storm.

Further south, off the East Anglian coast, a Liberian freighter, struggled against gales sweeping it toward the jagged shore.

Eleven crewmen of a trawler Ravello were rescued by lifeboat.

★ ★ ★

Even the mightiest liners struggled against the fury of the storm that swept far out across the Atlantic.

The Queen Elizabeth radioed after a day and night battering that it would not reach Cherbourg until Tuesday morning, 12 hours late.

★ ★ ★

The liner plowed through the center of the storm's 125-mile winds that churned up waves 80 feet high. Inch-thick portholes in first-class cabins 40 feet above the water line were reported to have been smashed by the waves. Five cabins were flooded.

No passengers were hurt.

Ashore, the storm brought floods. Many roads were impassable and dozens of houses in exposed coastal towns were damaged.

★ ★ ★

All of south Sweden and the southern Baltic were in the grip of one of the worst blizzards in living memory. As the storm whipped the area for the third day in a row, the death toll rose to five.

Heart Attack Fatal to Mrs. Lou Costello

HOLLYWOOD (AP)—A funeral Mass will be celebrated Wednesday for Anne Costello, 47, widow of comedian Lou Costello.

She died in her Sherman Oaks home Saturday of a heart attack.

Entombment at Calvary Cemetery will follow the Mass at St. Francis de Sales church in Studio City.

Mrs. Costello had been under a doctor's care since her husband died last March 3. She leaves three daughters, Christy, 12; Carole, 20; and Patricia Mobley, 23; and three grandsons.

be smart-look smart



The Choice of Pontiac
FOX DRY CLEANERS
COMPLETE SHIRT SERVICE
719 W. Huron FE 4-1536
Quality Cleaning Since 1929
be smart-look smart

PAYDAY LOANS

$50 for 2 wks . . . only 70¢!

other loans to $500 with 24 mos. to repay

CASH YOU RECEIVE	REPAY IN 2 WEEKS	REPAY IN 4 WEEKS
$25.00	$25.35	$25.70
$0.00	$0.70	$1.40

Interest charged at 3% per month on balances up to $50, 2½% per month between $50 and $300, and ½% per month on any remainder

ASSOCIATES LOAN COMPANY

in DRAYTON PLAINS:
4494 Dixie Hwy.
CALL: OR 3-1207

in PONTIAC:
125-127 N. Saginaw
CALL: FE 2-0214

2255 S. Telegraph
Mich. Miracle Mile
CALL: FE 8-9641

Associates

UP TO $175 TRADE-IN ON A 21 INCH
RCA VICTOR Life-Like COLOR TV!
at WAYNE GABERT'S



90 Days Same as Cash

1 YR. WARRANTY ON ALL PARTS & PICTURE TUBE
FREE SERVICE CONTRACT!
Lowest Interest Rates in Pontiac!
PRICES START AT $495
2 YEARS TO PAY!
NO PAYMENTS UNTIL FEBRUARY!
Wayne Gabert
FREE DOWNTOWN PARK-SHOP PARKING
OPEN TONIGHT AND EVERY NIGHT BEGINNING DEC. 10th
"Your Appliance Specialists"
121 N. Saginaw St. FE 5-6189



Imperial
Rich Walnut Grain Plastic Modern Tables
your choice 39.50

Real table excitement! Smart modern styled tables — seven in all — with an exclusive walnut grain so lifelike you can't tell it from real walnut. The durable plastic finish successfully resists mars, scratches and burns. Some pieces have decorative fibre cane shelves, too. Buy a group for a stunning effect in your rooms at this unusual price.

10% DOWN
TERMS OF COURSE

PARK BEHIND STORE . . . IT'S FREE!

LEWIS fine furniture
S. Saginaw St. at Orchard Lake Ave.

OPEN EVERY EVENING 'TIL 9:00

YOU

Can Turn These Words Into

MONEY

Sell Them with a Want Ad in The Pontiac Press

R

RANGES
RUGS
RADIOS
ROCKERS
RADIATORS
RABBITS
RECORDS
RAZORS
ROWBOATS
ROTISSIRIE

Sell Them with PONTIAC PRESS Want Ads

FE 2-8181



SMALL SET come dressed for assault on gift-laden tree. Cotton knit sleepers are gay red and white with non-skid plastic soles. Baby is oblivious to her busy brother as she investigates Busy Book of Games and Things.

Travel Present Different and Would Be Welcome

No gift gives more enjoyment to the recipient and the giver than travel.

It is a combination of fun, education and dreams-come-true which can appeal to every taste and age, and to every pocket. The giver can plan the entire trip or choose from the thousands of prearranged vacations available.

A long weekend at Niagara Falls is only $20 for each person, plus the cost of getting there. The round trip airline fare is about $40 from New York, $61 from Chicago and $286 from Los Angeles.

A Las Vegas weekend is about the same — $23 a person for three days and two nights. From Washington air fare is $288.60, from Denver $93.30.

Acapulco, a wonderful place to be in winter, can be visited for a week at costs from $87 per person to $198, depending on the hotel and whether there is one or two persons occupying a room.

Round-trip air fares in tourist class are $165 from Atlanta, $221 from Philadelphia, $266 from Seattle.

Europe is a gift anyone would like. During the winter, unlike the warmer spots such as Miami and the Caribbean, Europe has much lower rates than in its summer season, and much more music and theater, much better skiing.

Europe will cost upwards of $800, including return fare, for two weeks' gadding about between Rome, Paris and London.

A cruise is a fine gift. They are available to the Caribbean by any of more than 20 steamship companies for one, two or six weeks at a cost of $200 to $1,000.

OPEN 7 A.M. TO 9 P.M.
Monday thru Saturday
KUHN AUTO WASH
Across from Firestone
140 W. Huron

(Advertisement)
Now Many Wear
FALSE TEETH
With More Comfort

FASTEETH, a pleasant alkaline (non-acid) powder, holds false teeth more firmly. To eat and talk in more comfort, just sprinkle a little FASTEETH on your plates. No gummy, gooey, pasty taste or feeling. Checks "plate odor" (denture breath). Get FASTEETH at any drug counter.

Why Accept Less For Your Money

NOT 3%
NOT 3½%
BUT
4%

CURRENT RATE on ALL SAVINGS

Capitol Savings & Loan Assoc.
75 W. Huron FE 4-0561
Established 1890
FREE PARKING IN REAR OF BUILDING

Hollywood to Make Movie About Peale

NEW YORK (AP)—Dr. Norman Vincent Peale says Hollywood plans to make a movie of his life.

Dr. Peale, minister of Marble College Church here and author of "The Power of Positive Thinking," said in an interview Sunday that an actor—as yet unnamed—will portray him. He said he would be available as a consultant.

Dr. Peale said the picture would be produced by Frank Ross, who produced "The Robe."

3 Ear Wax Removers Taken Off the Market

WASHINGTON (UPI)—The Food and Drug Administration reports that three new products for removing wax from ears are being voluntarily withdrawn from the market.

The FDA said the products originally were cleared as safe without prescription, but it was later found they caused painful swelling and rashes to sensitive users.

The products are Kerid, distributed by Blair Laboratories, New York; Cerulav, G. F. Harvey Co., Inc., New York; and Cerumenex, Purdue Frederick Co., New York.

Chairs and Rockers



of All Styles and Sizes Are Here at Money Saving Prices
Save $10.00 to $30.00
OUR LOW OVERHEAD SAVES YOU MONEY ON GOOD FURNITURE
— CONVENIENT TERMS —

Open Monday, Thursday and Friday Evenings. Other Days to 5:30

23 Years at This Location

Miller's
Careful FREE Delivery
Careful FREE Parking
FURNITURE
144 OAKLAND AVENUE

AMERICA'S DEPENDABLE FOOD MERCHANT
A&P
100th BIRTHDAY Celebration
1859-1959

CLOSED SUNDAY AS USUAL

JUST CAN'T BEAT THAT A&P for VALUES!

"Super-Right" Guaranteed Fresh
Ground Beef
MON. & TUES. ONLY LB. 49c

Center Cut
Pork Chops "SUPER-RIGHT" LB. 59c

"SUPER-RIGHT" QUALITY Pork Loins FULL 7-RIB PORTION LB. 25c
"SUPER-RIGHT" QUALITY Pork Loins LOIN PORTION LB. 37c

Brown & Serve Sausage "SUPER-RIGHT" 8-OZ. PKG. 33c
Large Bologna "SUPER-RIGHT" CENTER SLICES . . . . . LB. 49c

HALIBUT STEAKS LB. 39c

CAP'N JOHN'S Fish Sticks . . 3 10-OZ. PKGS. 1.00

ALLGOOD BRAND—A&P's FINE QUALITY
SLICED BACON
3 1-LB. PKGS. 1.00
1-LB. PKG. 35c
Fancy Sliced Bacon "SUPER-RIGHT" 1-LB. PKG. 39c
Thick-Sliced Bacon "SUPER-RIGHT" . . 2 LB. PKG. 75c

SPECIAL! Citrus Sale...
FLORIDA SWEET JUICY Oranges
FLORIDA MARSH SEEDLESS Grapefruit
YOUR CHOICE 8 LB. BAG 55c

SPECIAL SALE! A&P BRAND, FROZEN
Orange Juice
6 6-OZ. CANS 89c
IN HANDY 6-PAK CARRY CARTON

SWEET, TENDER, DELICIOUS
Reliable Peas
9 16-OZ. CANS 1.00

PILLSBURY—White, Choc. or Yellow
Cake Mixes
3 PKGS. 95c

HUDSON'S WHITE
Table Napkins
80 IN PKG. 10c

MARGARINE SALE!
Nutley Brand
6 1-LB. CTNS. QTR'D 89c

Save 74c on this Special!
RINSO BLUE
3 KING SIZE PKGS. BANDED 3.19 40c OFF LABEL

ALLSWEET
KEYKO
PARKAY
GOOD LUCK
BLUE BONNET
Your Choice 4 1-LB. CTNS. 99c

All Prices Effective Through Tuesday, Dec. 8th
THE GREAT ATLANTIC & PACIFIC TEA COMPANY
A&P Super Markets
1859 AMERICA'S DEPENDABLE FOOD MERCHANT 1959

Holly Plans Action to Expand Village Limits

Rain in Rochester? Who Cares?

Hurrah for the Yule Parade!

By LEE WINBORN

ROCHESTER — A steady drizzle throughout Rochester's Saturday afternoon Christmas parade failed to dampen enthusiasm of thousands who lined Main street to watch.

★ ★ ★

Sponsored by the Rochester Area Chamber of Commerce, the parade officially heralded the opening of the Yuletide season in the "Heart of the Hills."

Officials believe it drew the largest crowd in its nine-year history.

Children's eyes lit up the minute they saw television star "Sagebrush Shorty," riding his palomino, "Snooper," approach at the head of the parade.

★ ★ ★

As the colorful floats, marching bands and clowns passed in review, the excitement mounted.

The climax was reached when Santa Claus appeared in a wagon drawn by ponies from the John F. Ivory estate in White Lake Township.

The judges picked the St. Andrew Catholic Church float as the best religious entry. It depicted the first Christmas, with a straw-covered creche and appropriately-costumed figures.

MANY OTHER PRIZES

The North Hill Merchants float, made up of gaily decorated oversize Christmas packages and a giant gold bell, was the judges' choice as best commercially-built entry.

★ ★ ★

Winning the trophy for the best amateur float were the Rochester Kiwanians, whose entry featured a huge club emblem.

The prize for the most orginal float went to Mitzelfeld's department store. Designed and executed by the Art Club of Rochester Community High School, it was a snow scene centered with a giant figure of "Frosty, the Snowman" and children throwing "snowballs."

Second place in the commercial entry division went to the Downtown Merchants. Their float featured a huge clock and giant-sized lettering reminding residents, "It's Time to Shop."

The Rochester High School marching band was judged best in the parade.

Winning top honors as the best marching unit were the "Raevens," all-girl precision drill team from Pontiac.

★ ★ ★

Seventeen other entries were awarded honorable mention. They were the Avondale High School band, the Rochester Junior High School band, the North Central Christian College sleigh filled with carolers, the Eaglettes marching unit from Royal Oak, the Ivory ponies and the Buick "Liberty Drum and Bugle Corps" from Flint.

Others were a Nike marching unit, the Rochester Rotary Club, Nowel's train, the Leader Dogs for the Blind entry, the Rochester Lions Club clowns, the American Legion color guard and the Avon Youth Service and Recreation Assn.

The Rochester Jaycees, the AYSRA "batons," the old fire truck and the Shriners also were singled out for honorable mention.

★ ★ ★

The judges were Rochester's official hostess, Mrs. Margaret Norton, the Rev. Edgar A. Lucas and Superintendent of Schools Donald C. Baldwin.

★ ★ ★

Fred Maynard of the Leader Dog School acted as master of ceremonies.



BEST RELIGIOUS ENTRY — Given the prize for the best religious entry in Rochester's Christmas parade Saturday was this float portraying the Nativity Scene entered by St. Andrew Catholic Church. The Rochester Business and Professional Women's Club donated the trophy for this category.

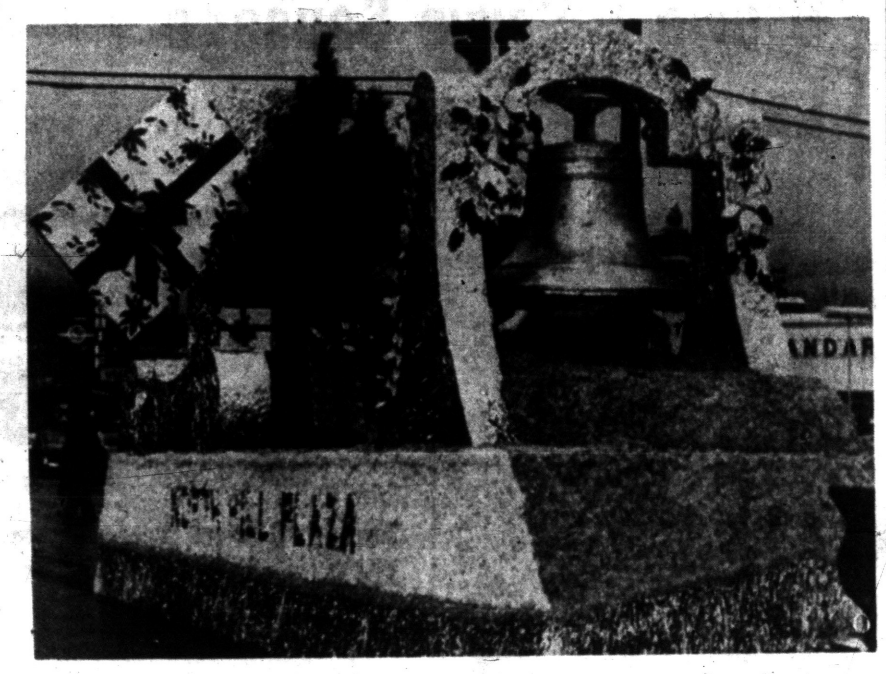

TOP COMMERCIAL FLOAT — The judges picked North Hill Plaza shopping center's entry as the best commercially-built float in Saturday's Christmas parade in Rochester. Despite the damp weather, the float sparkled with its gaily decorated packages and giant gold bell in front. Thousands of spectators witnessed the event.

Pontiac Press Photos

Petition for 18 Square Miles Due Before County Board

By JIM LONG

HOLLY—Annexation of 18 square miles surrounding this village will be sought within the next two weeks, according to Village Manager Norman E. Tufford.

A petition asking that the present village area of two square miles be increased almost ten times will be sent to the Oakland County Board of Supervisor's Cities and Villages Boundaries Committee sometime in the next two weeks, Tufford said.

The boundaries of the proposed annexation would be Eddy Lake road on the west, Rattalee Lake road on the south, Tucker road on the east and Shield, Lahring and Tinsman roads on the north.

The annexation would include five square miles of the north portion of Rose Township.

According to Tufford there is no area in the village at present that would allow for industrial expansion.

"The only room we have now are several small lots for small industry," he said.

"Our planning commission has studied the community with regards to its future development and they have recommended that the village limits be extended to provide for future developement."

Holly is building water, sewer and drain facilities sufficient to serve much industrial expansion as well as residential and commercial expansion within the village boundaries, according to Tufford.

He said there have been requests by property owners in the proposed extension area asking for village services.

EXPECTS OPPOSITION

"Opposition to the annexation would probably come mainly from the two township supervisors on the Boundaries Committee," Tufford said.

The supervisors he referred to are Arno Hulet, Bloomfield Township, and Thomas C. Tiley of Commerce Township.

The three other members of the committee are Fred W. Hildebrandt, Troy, Clayton G. Lilly, Ferndale, and Emanuel Christianson of Southfield.

Should the proposed area be annexed, village taxes could be reduced, fire insurance rates for those living in the proposed extension would be lowered, police protection from the village would be added and water and sewer lines would be extended, Tufford said.

150 FAMILIES

Approximately 150 families would be involved in the annexation.

Holly Township Supervisor Seeley Tinsman was less enthusiastic about the annexation.

"I just don't feel that the village can provide additional services any better than those persons living outside the village are getting now.

"I don't think it would pay to be annexed by the village."

★ ★ ★

Tinsman said he lives in the area that would be annexed.

In 1957 Holly was successful in extending village limits by the piecemeal annexation of 242 acres.

Another problem to be overcome by annexation, according to Tufford, is the inability to improve certain streets which lie partially in the township and partially in the village.

★ ★ ★

At present, only two industries are located in the proposed extension.

They are the Consumers Power Pipe Wrapping plant and the Experimental Products Co.

Study Wixom Potential

WIXOM — A complete analysis of Wixom, its present and future potential, and a long range plan for its development is being studied by the planning commission.

★ ★ ★

According to Mayor Joseph T. Stadnik, the master plan program, though intended to serve as a long range guide to development, will introduce recommendations that could be carried out immediately.

"This procedure will afford Wixom an active planning program, guiding its growth in a sound and practical manner," Stadnik said.

"The initial objective will be to formulate a general plan for community development," he said.

★ ★ ★

Stadnik said the first stages of this program will be the assembly of basic data with regards to population growth, school needs and other data that would indicate growth patterns and needs.

"The heart of Wixom's plan is the viewpoint that the constitution and laws of the state mean what they say, in stipulating that all property assessments be made on a uniform basis," he added.

He said special attention is needed to keep abreast of the industrial growth.

LAND AVAILABLE

Stadnik noted that 1,365 acres of residential land is available for development along with 382 acres of residential farm land.

He said land is available for lots from 15,000 square feet to several acres.

Palmer Woods subdivision on Wixom road is one project already under way with paved streets and a central water system, Stadnik noted.

★ ★ ★

"Much of the influx of new residents may be attributed to the Lincoln plant and other industrial interests in the area," he said. "The anticipated growth is almost impossible to estimate."

2 Barns Destroyed by Fire in Goodland

GOODLAND TOWNSHIP — Fire of undetermined origin destroyed two large barns on the Elmore Stern farm, 8276 Norman Rd., Saturday night.

Mrs. Stern said she looked out the window and saw what she thought was a light left on in one of the barns, but it was flickering.

Going to investigate, her husband found the barn on fire. He was able to remove the cattle trapped inside.

Lost besides the buildings were a combine and other large equipment plus hay and grain stored inside. Also destroyed was small equipment including a power saw.

★ ★ ★

Imlay City Fire Chief Forest Whitkopf said the amount of the loss is not known. The Capac department was called to assist the Imlay firefighters.

The Swiss Lake Dwellers had already developed a bread-baking industry 10,000 years ago.



DIANTHA L. BOKOR

Planning a Dec. 19 wedding are Diantha Bokor and David A. Lanning. She is the daughter of Mr. and Mrs. Fred Bokor of 4270 W. Commerce Rd., Milford, and he is the son of Mr. and Mrs. Raymond Lanning of Brighton.

Thief Burglarizes Home of Armada Justice Hill

ARMADA — The home of Armada Justice of the Peace Bronson Hill at 22829 Prospect St. was burglarized while the family was asleep early Sunday.

The thief stole about $80 in cash, some $35 of it in Hill's wallet which also was taken, a gun, a watch and a lighter, according to State Police of the Romeo post.

Local and state police are continuing their investigation of the break-in today. The thief apparently entered through the unlocked back door.

LIVE IN COMFORT at HOTEL WALDRON
Where a Variety of Accommodations at
BUDGET RATES
Are Available for Permanent Occupancy.
Come in and see the many advantages in making this desirable address your home.
FE 5-6168
36 E. Pike Street

Involves 3 Cars at Madison

Crash Hurts Five in Family

MADISON HEIGHTS — A three-car collision at 13-Mile road and Stephenson highway early Saturday evening sent five members of one family to William Beaumont Hospital, Royal Oak, with the drivers of the other two cars.

Kerry Kwiecinski, 8, and his brother Kirk, 4, are listed in fair condition today with head injuries.

The father, Richard, 31, and his mother, both of 3103 N. Wilson Rd., Royal Oak, as well as his daughter, Amy, 2, were treated and released.

Cardis Hayes, 23, of Detroit, and Richard D. Pickens, 31, 15 Algansee St., Troy, were treated for lacerations of the face and released.

★ ★ ★

Hayes told Madison Heights police that he was traveling north on Stephenson highway when his car hit the Kwiecinski car; which was waiting on Stephenson to make a left-hand turn at 13-Mile road.

According to Hayes, he was unable to stop in time. He said he was driving 50 m.p.h.

When struck by Hayes car, Kwiencinski's crashed into the auto driven by Pickens in the opposite direction.

No arrests were made.

Hunt Driver Who Hit Boy, Fled

FERNDALE — Police here are looking for a hit-and-run driver whose truck struck a 10-year-old Royal Oak boy Saturday at 10-Mile and Hilton roads.

★ ★ ★

Larry Cooke, son of Mr. and Mrs. L. N. Cooke, 2027 Kenneth Rd., was in fair condition this morning at William Beaumont Hospital. He suffered a fractured skull and internal injuries.

Ferndale police said that apparently no one saw the accident at about 5:25 p.m.

A woman customer from Helm and Lilly Grocery store at the intersection told police she saw the child lying in the road as she was getting into her car.

★ ★ ★

The boy was still conscious when police arrived, and he told them a light-colored truck had hit him.

Police believe the boy was attempting to cross 10-Mile road when struck.

Rochester Area Polio Clinic Set

ROCHESTER—A polio clinic for Rochester area residents will be held from 3 to 9 p.m. Thursday at North Hill Elementary School. This is the third in a series of "all-out, all-age vaccination roundups."

All persons who received their second shots at the May clinic should have their third at this time. In addition, anyone who has not started the series may obtain his first shot Thursday.

Those who had their first shots about Nov. 10 may get their second at the clinic.

Booster polio shots also will be administered.

★ ★ ★

The Rochester Junior Women's Club sponsors the clinic. Chairmen are Mrs. J. A. Watson Jr. and Mrs. Robert Conrad.

Yule Demonstration Set

Members of the Interlake Garden Club will be shown how to make Christmas decorations when they meet at 12:30 p.m. tomorrow in the Walled Lake Methodist Church Chapel.

There are more than 30 bridges linking the Right Bank with the Left Bank of Paris..

Movie, Dinner at Family Night

INDEPENDENCE TOWNSHIP—Family Night will be staged Wednesday at Sashabaw Presbyterian Church starting with a cooperative dinner at 6 p.m.

★ ★ ★

The dinner will be followed by showing of a color movie entitled "The Spirit of Christmas," with a sound track of Yuletide music.

After the movie, everyone will join in singing carols.

The public is invited. The church is at 5331 Maybee Rd.

★ ★ ★

Mrs. Russell Snow is in charge of decorations, and Mrs. James Smith, supper arrangements. Mrs. Ross Woodworth will present the program.

Rosary Altar Society Will Enroll Members

ORION TOWNSHIP — The Rosary Altar Society of St. Joseph Catholic Church will enroll women of the parish tomorrow the Feast of the Immaculate Conception.

★ ★ ★

The ceremony will be held immediately after the 7:45 p.m. mass.

★ ★ ★

A reception party will follow in the school building.

SPEEDWAY FUEL OIL
Speedway Life Insurance Plan GUARANTEES added protection for Fuel Oil Users at NO EXTRA COST
OAKLAND FUEL and PAINT
Call FE 5-6159

BAZLEY CASH MARKET
78 NO. SAGINAW
TUESDAY ONLY SUPER SPECIALS AT BAZLEY'S
Round—Sirloin—Swiss—T-Bone
STEAKS None Higher 69¢ lb
FRESH MEATY SPARE RIBS 23¢ lb
BROKEN SLICES BOILED HAM 49¢ lb

MOST POWERFUL BIG 1½ H.P.
all-new Sunbeam DUAL DELUXE VACUUM CLEANER
cleans faster! cleans better!



POWERFUL
Big 1½ horsepower
Sunbeam Quality-built motor
• COMPACT 14½" in diameter—ONLY 7½" high
• LIGHTWEIGHT Rugged construction yet weighs only 16 lbs.
PAY AS LOW AS $1.25 WEEK.... $89.95
90 Days Same as Cash

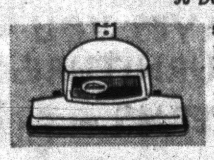

Sunbeam Turbine Brush (optional)
Makes your Sunbeam Dual Deluxe Vacuum Cleaner a powered brush upright. Cleans rugs and carpets with revolving brush thoroughness.
COMPLETE HOME CLEANING KIT
• 3 year guarantee on nylon reinforced hose
• Rug and floor nozzle • Dusting brush
• Drapery and upholstery nozzle
• Crevice tool • Vinyl carrying kit



OPEN TONIGHT AND EVERY NIGHT BEGINNING DECEMBER 10th
Wayne Gabert
121 N. SAGINAW FE 5-6189

At Both Osmun's Stores
Sound Sleep is a Real gift
PLEETWAY PAJAMAS
It doesn't take talent to get a perfect night's rest; it takes Pleetway Pajamas. Give a man a pair and he'll count his blessings instead of sheep—thanks to the special comfort features that Pleetway originated, and only Pleetway offers. We offer you a choice of many attractive new patterns.
Sizes A, B, C, D.
$3.95 to $10.95
Osmun's
DOWNTOWN PONTIAC
TEL-HURON CENTER
Open Every Evening 'til Christmas

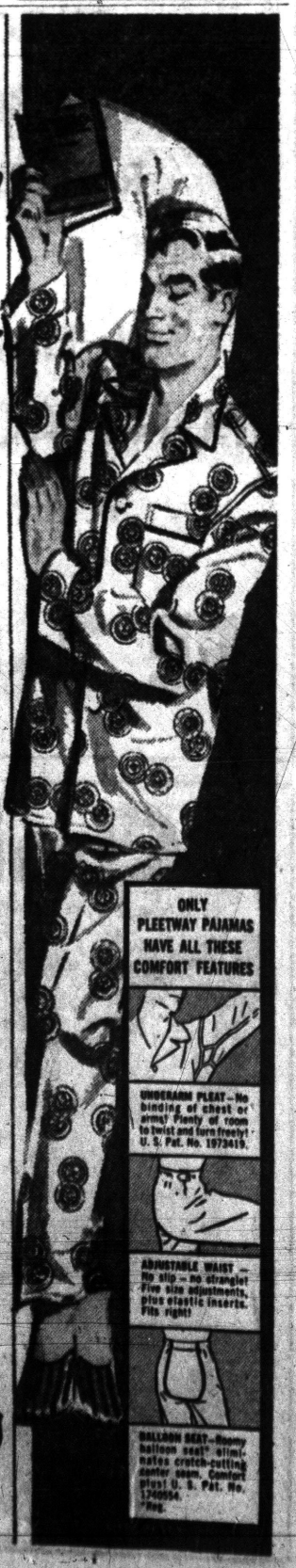

U. S. Pulls the Navy From Trujillo Nation

WASHINGTON (UPI) — The United States is withdrawing its small naval mission from the Dominican Republic.

★ ★ ★

The Defense Department said the mission is being withdrawn because the Dominican Republic has advised the United States it can no longer contribute to the support of the mission as specified in the agreement under which it operates.

The jointly-financed naval mission consists of six U.S. Navy and Marine Corps officers and 10 enlisted men who are advisers and instructors for the Dominican Navy.

The Dominican Republic is going through its worst economic and financial crisis since dictator Rafael Leonidas Trujillo took over more than 30 years ago.

★ ★ ★

The Caribbean country reportedly told the United States it could no longer pay for its share of the mission's cost.

The average automobile dealer spends $3,223 a year for newspaper advertising—more than for all other forms of advertising combined.



STOCKING for teen-ager marks the pre-sophisticate. Stuff it with powder compact and her favorite lipsticks.

State Sheep, Calf Kill Rises During October

LANSING (UPI) — Michigan's meat packing plants slaughtered more sheep, lambs and calves during October than during September, the Federal-State Crop Reporting Service said today.

Slaughter of sheep and lambs was up 9 per cent and calves up 4 per cent.

Hog slaughter was down 6 per cent and cattle down 4 per cent.

Today's Army Much Stronger Than 1949's

Chiang in Solidly as Formosa Boss

By ALBERT E. KAFF

TAIPEI (UPI) — Generalissimo Chiang Kai-shek, who escaped from the China mainland 10 years ago as a defeated man, stands today in unchallenged control of the Nationalists on Formosa.

★ ★ ★

Now 72, Chiang commands a military force undoubtedly with more fire power than his troops who lost the mainland to the Communists.

The 10,000,000 Chinese living on tiny Formosa probably are enjoying more comforts and luxuries than ever before in the 4,000 years of China's history.

The Nationalist government evacuated to Formosa on Dec. 7, 1949.

BEDRAGGLED ARMY

Chiang arrived in Taipei three days later after an inspection trip to South China's Sikang province.

A defeated, bedraggled army followed him into exile.

A popular analysis of Chiang's army when it arrived in Formosa was that it contained "more officers than soldiers and more soldiers than rifles."

But massive injections of U. S. military aid and a comprehensive retirement and conscription system have given the Nationalists their present tough, young and well armed force of 600,000 men.

★ ★ ★

Chiang's armory includes Nike-Hercules anti-aircraft missiles, heat-seeking Sidewinder missiles, Walker attack tanks and all conventional artillery and small arms of the U. S. Army.

His air force is mounded around some 400 Sabrejets and a handful of supersonic Voodoo jets still being delivered to Formosa.

While Chiang remains the top leader, he has delegated more and more authority to his heir apparent; vice president and Premier Chen Cheng.

UNQUESTIONED LOYALTY

Chen ascended to his political stature by unquestioned loyalty to Chiang and support of local born Formosans who benefitted from the land reform programs which Chen personally directed.

President Chiang's health apparently is good. He lives an austere life and has no reported ailment.

The Nationalist leader still declares that he will return to the China mainland.

But he speaks today less often about regaining the mainland and he hedges with more conditions.

He told the nation on the republic's national day last October that if anti-Communist uprisings expand on the mainland his forces could unite with the insurgents and defeat the Peiping regime.

★ ★ ★

Most mainland Chinese living in Formosa accept Chiang's promise of returning home.

But the acceptance today might be accurately compared to a religious faith, which is embraced without question and apart from adverse realities and possibilities.

When Chiang came to Formosa 10 years ago, the island's industry consisted of a cement plant, oil refinery and several sugar mills.

U. S. economic aid pumped into the island, $120,000,000 in the past decade and Formosa now manufactures nearly all its electric fans, light bulbs, bicycles, tires, textiles, newsprint and other paper products.

The island is the world's second major sugar producer and exports large quantities of rice and pineapple.

Between the end of 1952 and the end of 1958, automobile repair charges rose 21.4 per cent in the United States.

Winter Term Starts This Week



How many times have you told yourself you could have qualified, for that new job or promotion were you better prepared in Accounting, Shorthand, or Business Administration background? You can acquire the knowledge or skills here with convenient courses that do not conflict with regular employment hours.

Phone, Visit or Write for Literature

The Business Institute of Pontiac

7 W. Lawrence St. FEderal 2-3551

VETERAN APPROVED

OPEN TONIGHT—PARK RIGHT AT THE DOOR

WAREHOUSE BRANCH—STEWART-GLENN CO.

A 40,000 SQ. FT. FURNITURE SUPERMARKET



"DON'T BE MISLED BY DISCOUNTS"

We Have a Reason for Lower Prices and Everyone Pays the Same Low Warehouse-Direct-to-You-Price!

ONLY AT S-G

THIS FAMOUS RECLINING CHAIR



PRICED FROM $109.87 DELIVERED

SEE OUR LARGE DISPLAY OF RECLINERS. OTHERS PRICED FROM $79.87.

Only the amazing BarcaLounge gives you "Floating Comfort," the patented design made from studies of people floating in water . . . the most relaxed position in the world! Ask any of the 100,000 enthusiastic users. BarcaLoungers are available in a variety of sizes, styles and coverings. See them today!

S-G WAREHOUSE FURNITURE SALES

CLOSED WEDNESDAYS

FE 5-9279

20 Franklin Rd. Just Off S. Saginaw St.

Open Mon., Thurs., Fri. 'til 9:00—Tues. & Sat. 'til 5:30

Wrigley

NOW Gives DOUBLE STAMPS Every Wednesday

PLUS: *Everday Low Prices*

PLUS: *Weekly Super Specials*

DOMINO SUGAR

SAVE 18c — 5 Lb. Bag 39c With Coupon

WRIGLEYS

This Coupon Good Only at Wrigleys Through Tuesday, Dec. 8.

Domino Pure Cane SUGAR 5 Lb. Bag 39c

Limit One With This Coupon

Coupon Has No Cash Value. Give to Cashier Before She Checks Your Order. 2

WRIGLEYS

This Coupon Good Only at Wrigleys Through Tuesday, Dec. 8.

Pillsbury PANCAKE MIX 1-Lb. Box FREE

With Purchase of One 24-Oz. Jar Chippewa Chief Syrup at Regular Price.

Coupon Has No Cash Value. Give to Cashier Before She Checks Your Order. 1

SAVE 6c — Del Crest Coffee — Ground Fresh As You Like It — 1-Lb. Bag 49c

Plus Gold Bell Stamps — South American Golden Bananas — Lb. 12c

Campbell's Soups

- Chicken with Rice
- Cream of Mushroom
- Vegetable Beef
- Chicken Noodle
- Chicken Vegetable

6 Cans 1.00

- Vegetable
- Vegetarian
- Bean with Bacon

8 Cans 1.00

Plus Gold Bell Stamps — U.S. No. 1 Michigan Potatoes — 24 Lb. Bag 99c

Plus Gold Bell Stamps — Food Club Enriched Flour — 5 Lb. Bag 39c

SAVE 40c — Adjustable Dial—Crystal Craft TV Antenna — While They Last . . . each 1.39

SAVE 10c — 7c Off Label Roman Cleanser — Gal. Jug 39c

Fryer Parts

Buy The Parts Your Family Likes Best

Whole Legs or Drumsticks 39c Lb.

Thighs or Breasts Ribs On 49c Lb.

BLUE RIBBON FARMS BEEF STEAK SALE

ROUND — Naturally Tender. 89c Lb.

SIRLOIN — Table Trimmed 95c Lb.

Porterhouse or T-Bone — Guaranteed Tender 99c Lb.

Pillsbury's Best Pancake Mix

SAVE 21c — 1-Lb. Box FREE

With Purchase of One 24-Oz. Bottle Chippewa Chief Syrup and Coupon No. 1

Both for 45c

SAVE 16c — Three 4-Roll Packs Waldorf Tissue 12 Rolls 89c

SAVE 25c — Mel-o-Spred Margarine 2 1-Lb. Cans 25c

SAVE 9c on 2 — Kraft or Borden Plain Cream Cheese 2-Oz. Pkg. 10c

SAVE 10c — Frozen Ham or Salisbury Steak Banquet Dinners 11-Oz. Pkg. 39c

Prices effective thru Tues., Dec. 8. We reserve the right to limit quantities.

GET FINER GIFTS FASTER WITH GOLD BELL GIFT STAMPS

Voters to Name Four to Board

Waterford District Will Elect New School Group Members in June

Waterford Township school district voters will be asked to elect four members to the Board of Education at the annual school election June 13.

Two must be added to the present five-member school board, due to a law passed by the State Legislature last summer.

Replacements will be necessary to fill the expired terms of Mrs. Elizabeth Adams and Lester Carlson.

Purpose of the enlarged school board is better representation of the over-all area.

However, assistant superintendent James DenHerder pointed out that there is no law designating that elected members be chosen from different areas in the township. All seven members could come from one small area, he added.

Soviet Jets Fly to Cairo on Regular Schedule

LONDON (UPI)—The Russians opened the first regular airline service between Moscow and Cairo Saturday with Soviet TU104 jetliners, Moscow radio reported.

The broadcast said 5,000 passengers have made the trip in the past year on irregular flights.

LITTLE GABE AND THE GOLDEN STARS — A Christmas Story — By Walt Scott



Willow Run Will Remain as Airport

DETROIT (UP)—A University of Michigan official said Saturday the school will continue to operate Willow Run Airport when and if all airlines decide to move to Detroit Metropolitan Airport.

W. K. Pierpont, vice president for business and finance, announced the policy. It ended speculation over the future of the airport.

Six airlines have already moved and the remaining seven are expected to announce decisions to move within a month.

However, they'll be at Willow Run at least another two and one-half years while facilities are being expanded at Metropolitan.

Pierpont said Willow Run will be developed as a center for personal, corporate and other types of civilian aircraft if the airlines move.

Studies show that charge accounts have a tremendous impact on increasing the effectiveness of department or specialty store advertising, and that women "from 17 to 70" are influenced more by newspaper advertising of the stores where they have charge accounts.

New State C. of C. Will Elect Officers

LANSING (UP)—The newly-organized Michigan State Chamber of Commerce will elect officers and adopt bylaws at a day-long meeting Wednesday in the Lansing civic center.

★ ★ ★

Gov. Williams and Sen. Frank D. Beadle (R-St. Clair) will present the opposing Democratic and Republican tax views at the morning meeting.

Noon luncheon speaker will be Ralph T. McElvenny, president of the Michigan Consolidated Gas Co.

Stephen S. Nisbet of Fremont and Arthur H. Sarvis of Flint will discuss objectives of the chamber at the afternoon meeting.

★ ★ ★

A report of the nominating committee will be submitted by Edgar L. Harden of Marquette, president of Northern Michigan College, and Simon D. Den Uyl, president of the Greater Detroit Board of Commerce.

Erwin D. Canham, editor of the Christian Science Monitor and president of the U.S. Chamber of Commerce, will be the evening dinner speaker.

ROP color in newspapers is available now in all of the 50 states. An advertiser may colorfully blanket over 700 markets in the U. S.—plus Canada, Puerto Rico and the Philippines.

5 DAY SALE!
OPEN MONDAY NIGHT UNTIL 8 P.M.
GUARANTEED ONE FULL INCH THICK
ALUMINUM STORM DOOR
Waterproof Drip Cap
Full Piano Hinge
SAVE $16.00
COMPARE THESE FEATURES FOUND ONLY IN $39.95 DOORS
• WATERPROOF DRIP CAP
• FULL LENGTH PIANO HINGES
• 1 SCREEN, 2 GLASS PANELS
• PNEUMATIC DOOR CLOSER
• KNOB LOCK
• STORM CHAIN
• FULLY WEATHER STRIPPED
$23.95— CASH and CARRY
Free Measuring Service and Phone Orders Accepted on Installation Orders Only
Installation can be arranged at slight additional cost.
At Last! A Window with Everything
TRIPLE ACTION TILT
Woven Pile Weather Stripped
STORM WINDOWS
Clean Without Removing Panels
Regular $21.00
SAVE $7.01 per window
ONLY $13.99 ANY SIZE UP TO 30x60 OPENING
NO CASH NEEDED—FHA TERMS
As Long as 5 Years to Pay
CALL FE 3-7033 DAY OR NIGHT
For Free Home Estimate— No Obligation
FEDERAL MODERNIZATION CO.
Complete Modernization Service
Room Additions—Dens
Kitchens—Storm Windows
Aluminum Siding
Porch Enclosures
2536 DIXIE Hwy.
3 BLOCKS NORTH OF TELEGRAPH

The GOOD HOUSEKEEPING SHOP
HAMILTON Deluxe Washer or Gas Dryer
Installed Free!
$199.95
Open Every Night Until Christmas
HOOVER or GENERAL ELECTRIC
Roll Around Swivel Top Vac
Your Choice Pay Only $1.25 Week $49.95
Make This an IRONRITE CHRISTMAS
$10 DOWN AND ONLY $2.75 Week
1 Year Free Service
Motorola
STEREOPHONIC HI-FIDELITY CONSOLE
4 Speakers
4 Speeds
AM-FM RADIO
For as Low as $3.50 Week
1 Year Free Service
ZENITH
No Tube Transistor Radio, Plays Anywhere
$39.95 Only $1 Down
ZENITH
HI-FIDELITY
Makes Any Record Sound Better
Dual Speakers—4 Speed Changer
• CARRYING HANDLE
• BROWN CASE
$49.95
1.25 Week
MOTOROLA TABLE RADIOS
MOTOROLA
THE MOST in CLOCK RADIOS
Priced From $16.95
RCA WHIRLPOOL
Big 10-Lb. Dual Cycle Automatic! Installed Free!
Now Money Down!
$169.90 WITH TRADE
ZENITH
WORLD'S FINEST PERFORMING TV
BLOND CONSOLE TV
1960 MODEL 21"
Model D2240-262 Sq. In. Viewing Area
$239.95
ZENITH CLASSIC LOOK
clean, trim classic lines
The GOOD HOUSEKEEPING Shop of PONTIAC
Open Monday and Friday Nights Until 9 P.M.
51 West Huron Street, Pontiac FE 4-1555
Shop by Phone!

GEORGE'S Friendly Dept. Store
OPEN EVERY NIGHT 'TIL CHRISTMAS
COUPON
100 FREE Holden Red STAMPS
With This Coupon and $5.00 Purchase or More
GIFT SUGGESTIONS
NO MONEY DOWN
BERKSHIRE NYLONS 1.00
LADIES GIFT NYLON ROBES 5.99
FOR YOU! GIFT DRESSES 8.99
MEN'S PLAID GIFT ROBES 4.99
MEN'S FLANNEL GIFT PAJAMAS 2.99
DC-7C AMERICAN AIRLINE PLANE 7.99
ROOTED HAIR 21" DRINK 'N WET DOLL 3.99
DRINK 'N WET 21" HAIR DOLL 3.98
ALWAYS APPRECIATED SAVE! GIFT TABLECLOTHES 2.99
GEORGE'S Friendly Dept. Store
74 N. Saginaw — Near Huron

Civil Rights Lag Charged to Ike

Sen. Hart Accuses Him of Hiding Behind Skirts of Supreme Court

CLAREMONT, N.H. (AP) — Sen. Philip A. Hart (D-Mich) charged the Eisenhower administration last night with "hiding behind the skirts of the Supreme Court" instead of acting on recommendations of the Civil Rights Commission.

Hart told a Democratic Party fund-raising dinner here that the commission, appointed by the President, made its recommendations three months ago, but no signs of action have been seen yet. The recommendations of voting rights, schools and housing came after a two-year study.

"The administration could take immediate steps to implement most of the recommendations," Hart said. "How much longer must we wait for this administration to stop hiding behind the skirts of the Supreme Court?"

Hart proposed a federal registration system for national elections, supervised by the commission or a congressional elections commission.

★ ★ ★

He suggested a non-Southern Democrat be appointed to fill the present vacancy on the bipartisan Civil Rights Commission.

The six-man body normally has three Republicans and three Democrats. The two Democrats now on it are southerners.

Khrushchev Ends Visit to Hungarian Congress

VIENNA (AP)—Soviet Premier Nikita Khrushchev left by train after an eight-day stay for the Hungarian Communist party congress last week in Budapest.

Announcing Khrushchev's departure, Radio Budapest did not say whether he would travel directly home to Moscow or would visit other Communist capitals in Eastern Europe.

Khrushchev was accompanied by his wife. Hungarian party chief Janos Kadar also went along as far as the Hungarian border, the broadcast said.

Signs of Internal Unrest Pop Up

Harried Trujillo Fears Real Trouble

CIUDAD TRUJILLO, Dominican Republic (AP) — Generalissimo Rafael Trujillo is a lonelly but defiant ruler in the Caribbean today. With a revolver on his desk, the white-haired dictator knows that enemies are plotting to destroy him.

His 30-year dictatorship, struggling with serious internal economic problems, is being harassed from all sides.

Small signs of political unrest within the normally tranquil country also have appeared during the past six months.

★ ★ ★

Last June the Dominican Republic reported it wiped out a 225-man armed invasion force from Cuba which landed on the island by air and sea. Officials say machete-swinging campesinos (farmers) joined the military forces in slaughtering all but a handful of the invaders and the survivors were captured.

Dominican exiles in Cuba, Puerto Rico, Venezuela and the United States continue to plot Trujillo's downfall.

★ ★ ★

More significant than the external threats, however, are evidences of opposition within the country of an estimated 2,600,000 people. Long-time local observers report two recent mysterious fires in government offices, the finding of Molotov cocktails (gasoline bombs) in two restaurants, the scrawling of a few anti-Trujillo slogans on some walls, and increased outspoken criticism of the regime.

★ ★ ★

On the surface the situation is calm.

But the government is not taking any chances. It says it has spent an extra 50 million dollars for armaments this year.

Worried over the possibility of another invasion attempt, the government has closed down some airfields and parked trucks and other equipment on the runways. Ditches have been dug across open fields, and boulders have been placed in long straight stretches of countryside riads.

★ ★ ★

The nation's only political party, the Dominican Party, receives reports from its agents all over the country every 24 hours.

Those who know Trujillo best say he is ready to fight any challenge to his rule. At 68 the dictator himself looks fit and healthy. He expresses absolute confidence that he will overcome his adversaries, within or without the country.

In the past 30 years Trujillo has built up a system over which he has absolute control. He is praised for everything good that has occurred in the country. Even some of those opposed to his political system give him credit for an administration that has brought order out of the chaos before him and given the country stability and considerable social and material progress.

Wins Unexpected Term

FRONT ROYAL, Va. (AP)—W. J. Phillips will serve another—and entirely unexpected—term as commonwealth's attorney for Warren County. Hugh D. McCormick beat Phillips in the Democratic primary. Voters then elected Phillips as a write-in candidate.

The source of the Columbia River is 2,700 feet above sea level.



YOUNG TYPIST sends best season's wishes by creating own designs of rows of Xs.

Says Birth Control No Federal Matter

ST. LOUIS, Mo. (UPI)—The Rev. Dr. Edwin T. Dahlberg, the head of the National Council of Churches, said yesterday he does not believe the government should be involved in a program of providing birth control information to underdeveloped nations.

"It would be my judgment that such information should be handled by private agencies and philanthropic foundations rather than by our government," the Rev. Dahlberg said.

Dr. Dahlberg said he has been an advocate "of planned parenthood and birth control for many years past" and believes that "every state and every country should have access to birth control information."

CHRISTMAS SPECIALS
DIAMOND BRIDAL SETS $29.95
WATCHES ..... $ 9.95
E-Z Payments—Christmas Layaway
Open Evenings Mon., Tues., Wed.
EDWARD'S 18 S. SAGINAW

(Advertisement)
Woman Nearly Itches To Death
"I nearly itched to death for 7½ years. Then I found a new wonder skin creme. Now I'm happy," says D. Ward of L.A.
Here's blessed relief from tortures of vaginal itch, rectal itch, chafing, rash and eczema with an amazing new scientific formula called LANACANE. This fast-acting, stainless medicated creme kills harmful bacteria germs while it soothes raw, irritated and inflamed skin tissue. Stops scratching—so speeds healing. Don't suffer another minute. Get LANACANE today at all drug stores.

FUEL OIL
No Contract Necessary
Call Today
Gregory Oil Co.
94 East Walton Blvd.
Phone FE 5-6141

Kresge's *the family's choice*
Downtown Store Only
Regular $1.98
Women's Colorful
Capri Pants
Unbeatable Quality but A Low Low Kresge Price!
$1.77 each
2 Pairs $3.00
Solids, Woven Plaids! Sturdy Strong Cottons!
Sporty and expensive looking . . . but what a low price! Their styling and tailoring compare with the finest! Sturdy, colorful corduroys solid or woven-plaid tones. Get several . . . enjoy a nice variety . . . at sale savings! Sizes 10 to 18.

Women's
WOOL SLACKS
Slim, trim wool capri slacks in bold, beautiful plaids. Choose from side or western style pockets with front or side zipper closing. Ideal choice for winter. 10 to 18.
$3.98
DOWNTOWN PONTIAC STORE ONLY
Celebrating KRESGE'S 60th Anniversary

Gifts he'd choose for himself—at savings!
Kresge's *the family's choice*
Here's a wonderful, wide range of Christmas gifts for fathers, brothers, uncles, sons. And you'll like the big dollar-saving values, the easy way to shop. Come in and try Kresge's first; you'll be glad you did.

BOYS' GLOVES
$1.99
Soft, supple cape leathers are fleece interlined for extra warmth. Knit wristlet. Black, brown, tan, grey. 5 to 9.

Men's
WHITE SOLE SOX
3 prs. $1
Lightweight cotton with soft, absorbent white sole, heel, toe. Black, blue, tan, grey, red. 10-13.

MEN'S GIFT UNDERWEAR
"Wedgefield" & "Royaltex"
ATHLETIC SHIRTS, *Swist rib combed cotton* ..... 59¢
BRIEFS, *plain rib combed cotton* ..... 69¢
BOXER SHORTS, *Sanforized broadcloth* ..... 69¢
T-SHIRTS, *combed cotton, nylon reinforced* ..... 89¢

MEN'S PAJAMAS
$2.99
Smart tuxedo styling in Sanforized broadcloth. Solid colors and prints. Boxer waist, gripper fastener.

MEN'S GIFT TIES
69¢ each
Handsome "Wedgefield" ties he'll like to wear. Attractive stripes, solids, and all-over patterns. Popular slim shapes.

MEN'S BILLFOLDS
$1.98 Plus Fed. Tax
Real leather with double hand lacing. Removable pass case, extra novelty pocket, charge plate and key holder.

MEN'S HANKIES
Box of 4 $1
Four hand-loomed embroidered handkerchiefs with narrow self stripe. Blue, red, brown, grey initials.

Kings men
TOILETRIES
"Crystal Flagon Trio" includes: After Shave Lotion, Talc, Cologne. $1.50
"Crystal Flagon Duo" includes: After Shave, cologne $1
Tucker 5th Ave. tie bar and cuff link, stone set. $1
Men's brush and comb set $1

CUFF LINK SETS
$1
Distinctive mother-of-pearl tie bar and cuff links. His initials on lustrous black background. Gift boxed.

Men's
BOXED ARGYLES
2 prs. $1.29
Soft spun combed cotton socks are highly absorbent. All washfast vat dyed colors. Elastic ankle stays up!

Apollo
BOYS' SUSPENDERS
Colorful elastic, adjustable buckle. 39¢-50¢
BOYS', MEN'S BELTS
79¢-$1
¾" or 1" wide top grain cowhide in dress or sport styles. 18 to 42 waists.
MEN'S SPORT SHIRTS
$2.99
Handsome, long sleeve Sanforized cotton shirts with wash 'n' wear finish.

MEN'S "BRUTE" SLACK SOCKS
3 prs. $1
Heavy weight cotton is nylon reinforced for extra wear. Unconditionally guaranteed. 10 to 13.
A BRUTE FOR WEAR

MEN'S "Fruit of the Loom" UNDERWEAR
BOXER SHORTS ..... 69¢
COTTON BRIEFS ..... 69¢
RIB ATHLETIC SHIRT, 49¢
KNIT TEE SHIRTS ..... 69¢

BOYS' WASH AND WEAR SHIRTS
White Sanforized broadcloth, in man-tailored styles younger boys like. Jr. boys', 3 to 7, come with its own bow tie. Boys' sizes 6-20.
$1.99 ea.

DOWNTOWN PONTIAC — TEL-HURON CENTER — DRAYTON PLAINS — ROCHESTER — MIRACLE MILE SHOPPING CENTER
S. S. KRESGE COMPANY

ONE COLOR

Science Has Identified 100

Fight Mysterious Viruses

WASHINGTON (NEA)—The elusive virus that's believed to have killed University of North Carolina football coach Jim Tatum is a tragic reminder that you don't have to live in the tropics or Orient to catch a mysterious disease.

Although viruses are usually associated with the common cold, flu and polio, they also cause scores of less publicized diseases that are painful, long lasting and sometimes fatal.

Scientists have identified about 100 different families of viruses each made up of several types.

Specialists at the National Institute of Allergy and Infectious Diseases won't be surprised if they discover many more.

They explain that many summer illnesses which are usually blamed on "the bug that's going around" are probably caused by unknown viruses.

★ ★ ★

Tracking down the sub-microscopic creatures is a long and difficult process. University of North Carolina doctors estimate that it will be weeks before the virus that struck Tatum is identified. It's possible, NIAID specialists say, that they may never identify it.

Some doctors believe Tatum may have been the victim of the hepatitis virus that causes the disease of the same name. Infectious hepatitis is an affliction of the liver.

In extreme cases the skin may turn yellow. The disease — sometimes called "yellow jaundice" — is rarely fatal. But the convalescence period usually lasts for several weeks.

★ ★ ★

It's believed that the hepatitis virus may be spread through the air. Another means of transmission is through blood transfusions. As is the case with most virus infections, no drug has been developed to treat infectious hepatitis. Best treatment, doctors say, is plenty of bed rest and a nutritious diet.

Another painful culprit is the encephalitis virus which causes sleeping sickness. The most common of these viruses in the United States are the Western, Eastern and St. Louis types.

Birds are believed to be one of the carriers. Here's how Dr. John P. Utz, chief of NIAID's Infectious Disease Service, describes the role of birds in transmitting the bugs:

Birds that fly to Central and South America in the winter are bitten by mosquitoes. These insects are infected with encephalitis viruses and pass them on to the birds.

When the birds return home in the spring they bring the viruses with them. U. S. mosquitoes bite the birds, pick up the viruses and transmit them to humans. The virus also has been found in garter snakes.

★ ★ ★

NIAID specialists explain that sleeping sickness occurs most often in areas with poor sanitary conditions. Like most viral ailments, its prevalence is not restricted to any one section of the country.

Sleeping sickness is a disease of the brain and spinal cord. Symptoms are high fever, tremors, stiff neck and coma. Fatalities may range anywhere from 5 to 60 per cent of the cases during an epidemic. Less severe cases may show symptoms resembling those of polio.

Two other virus families which cause ailments often mistaken for polio are the Coxsackie and ECHO. In fact, the Coxsackie's ability to copy the disease once caused the Russians to announce they had discovered a fourth type of polio virus.

A disease caused by these "bugs" is viral meningitis. Doctors explain that this ailment is not be be confused with the usually fatal bacterial meningitis. Symptoms of the viral kind are stiff neck, fatigue and headache. The recovery period is usually long.

★ ★ ★

Coxsackie and ECHO viruses often cause fatalities among children when they inflame the heart muscle. In adults the viruses usually strike the covering of the heart, a less serious affliction.

The fever and chest pains that result, however, have caused the ailment to be dubbed "Devil's Grip."

An especially dangerous "bug" is the B - Virus. It's commonly known as the monkey virus since it is transmitted to man from that animal.

The monkey virus strikes the brain. It has caused several fatalities among medical scientists who use monkeys in their experiments.



TECHNICIAN — At the National Institute of Allergy and Infectious Diseases. They remove viruses grown in bottles in search for more knowledge of these sub-microscopic disease agents.

Sees Surplus of Food in 1975

State Department Study Shows Birth Boom Will Not Shorten Supply

WASHINGTON (UPI) — A State Department study shows that more than enough food should be available to feed the world in 1975 despite the so-called population explosion.

★ ★ ★

The department's analysis showed that wheat and rice would be in heavy surplus—not short supply—by 1975.

★ ★ ★

The study was made available yesterday amid a growing national debate over the need, if any, for helping other nations curb their population growth because of possible food shortages.

The analysis noted that world wheat production per capita rose 4 per cent between the 1948-1952 period and the 1955-1957 period. Rice production shot up 17 per cent.

★ ★ ★

The study showed that overall food production also rose 17 per cent during the period in question while world population rose 10 per cent. In other words, there was 7 per cent more food per capita.

★ ★ ★

Increases for other foods also were noted. Oilseed production was up 30 per cent, meat production 29 per cent and sugar and egg production 28 per cent each.

★ ★ ★

The report said food production is expected to increase over the next 15 years in all regions of the world with the possible exception of North America.

★ ★ ★

It said the increase was expected to be most noticeable in underdeveloped areas which are striving desperately to spur food production.

Air Conditioner Makes Nice, Big Package on Tree

Looking for an out-of-the-ordinary gift? How about a light-weight (60 pounds) portable air conditioner.

★ ★ ★

It's a gift that one doesn't ordinarily think of during the cold weather shopping season. Nevertheless, it's an all-year-round present, not only for Florida, California and other warm-weather areas, but for northern zones, too.

In addition to cooling, the portable also serves as a heat pump and a dehumidifier. It could make a novel and impressive "package" under the tree.

The man of the house can install it in a window himself. An accessory kit is available if you have casement windows.

The Eye Research Foundation reports that 2,500,000 Americans spent more than $315,000,000 for contact lenses in 1958.

Assistant Gets Post

DETROIT (AP) — Mark K. Herley was named Detroit housing director Thursday. Herley, an assistant director for 15 years, will be paid $17,000 annually. He succeeds Harry J. Durbin, who is retiring.

Just About Gone

RICHMOND, Va. (AP)—This city, which claims to be the site of the first street electric railway, has only 8.6 miles of trackage left — and no street cars. The last of the track is scheduled for removal.

MIMEOGRAPHING SERVICE
Bulletins, Letters, etc.
FAST SERVICE!
Christian Literature Sales
39 Oakland FE 4-8591

OPEN TONIGHT 'TIL 9 P. M.

TILE OUTLET - 1055 W. HURON FE 8-3717

BIG

½ PRICE SALE!
PLASTIC WALL TILE
Reg. 6¢ . . . . . now 3¢ Reg. 4¢ . . . . . now 2¢
Reg. 5¢ . . . . now 2½¢ Reg. 2¢ . . . . . now 1¢
WALL BOND PAINT Reg. 5.95 Now $2.98

CLOSE-OUT VINYL PLASTIC TILE Harlequin Pattern 3¢ Ea.
COUNTER TOPS MICA—VINYL 1/3 OFF
White Paint Inside—Outside $1.69 Gal.
SOLID VINYL TILE 9x9x1/8 All First Quality 15¢
CERAMIC FLOOR TILE 2⅛ Sq. Ft. to a Sheet Unglazed Random Pattern $1.59
Asphalt Tile Spatter 4¢ Ea.
We Are Your Authorized SANDRAN DEALER
If You Don't Buy Your Tile From Us, We Both Lose Money!
CLOSE-OUT PLASTIC LINOLEUM TILE 5¢ Ea. 9 x 9 1ST QUALITY

MON., THURS., FRI. UNTIL 9 P.M.
TUES., WED., SAT. UNTIL 6 P.M.



Extension phones make fine gifts for everyone in the family

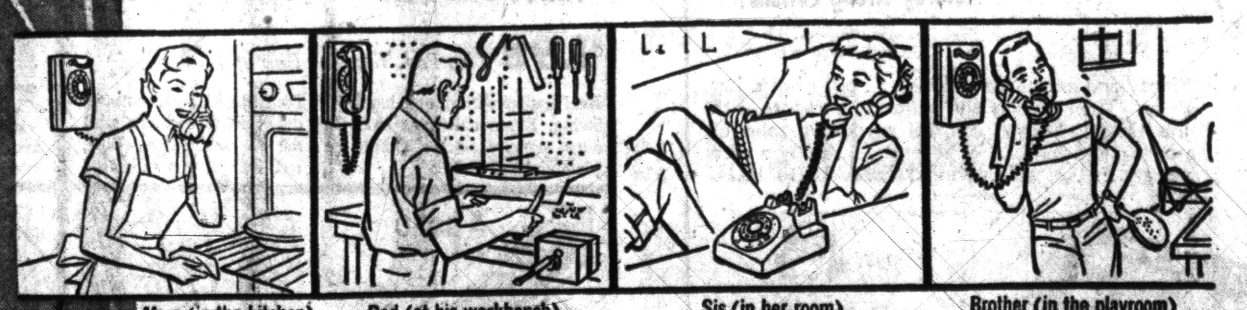

EXTENSION PHONES make life easier for everyone.

You'll enjoy the convenience of having a phone wherever you are... of not having to run from room to room to answer a call. Your teenagers will gain a feeling of importance—of maturity—by having their own telephone. They'll like the privacy of a phone of their own. The cost? An extension phone, in your choice of nine decorator colors, costs only a quarter a week after a one-time charge for color and installation.

Extension phones make ideal gifts. To give one *this* Christmas, just call our local Telephone Business Office.

MICHIGAN BELL TELEPHONE COMPANY

Consumer Debt Up to Record Level

WASHINGTON (UPI) — Consumer indebtedness rose to another record high in October as all major types of consumer credit activity increased, the Federal Reserve Board reports.

Installment credit grew by $512,000,000 to an Oct. 31 total of $38,421,000,000. The board said the increase was about the same rate as average monthly gains reported during the summer.

Non-installment credit increased by $96,000,000 to $11,451,000,000.

Auto loans rose by $278,000,000. This was a big gain for a one month period but it reflected brisk buying of new cars in October.

★ ★ ★

Consumer credit of all kinds on Oct. 31 totaled $49,872,000,000, an increase of $608,000,000 for the month and of $6,176,000,000 compared to a year earlier.

(Advertisement)

POWERFUL NEW PLUNGER CLEARS CLOGGED TOILETS in a jiffy!

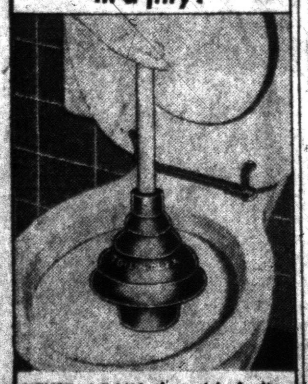

NEVER AGAIN that sick feeling when your toilet overflows

'TOILAFLEX'
Toilet ALL-ANGLE Plunger

Ordinary plungers don't seat properly, forcing air and water to splash back. Thus you have a mess and you lose the very pressure needed to clear the clogging mass.

With "Toilaflex", designed for toilets, no air or water can escape. The patented, tapered tail forms an air-tight fit: the full pressure plows through the obstruction and swishes it down. Can't miss!

- DOUBLE-SIZE CUP, DOUBLE-PRESSURE
- DESIGNED TO FLEX AT ANY ANGLE
- CENTERS ITSELF, CAN'T SKID AROUND

$2.65 fully guaranteed
AT MOST HARDWARE STORES

Pile Fruit in Pyramid

Apples Make Yule Tree

Have you ever thought of making a Christmas apple tree? That's only one of many ways in which shiny red apples can provide a cheerful, colorful note for the holiday season.

★ ★ ★

To make an apple tree, you shape a pile of the fruit in the form of a pyramid, holding it together with toothpicks. Before starting that job, however, you gouge a hole in the stem of each apple and set in it a white birthday candle.

Placed on an evergreen bed, the apple tree makes a striking table decoration. And for each place setting, you can use an apple with candle.

A clove apple makes a fragrant gift. Stick the stems of cloves into a small, firm, red apple until its surface is covered with the flowers of this spice. Tie a narrow red ribbon bow to the stem and it is ready for hanging in someone's closet. It will provide fragrance for weeks to come.

★ ★ ★

A large crystal fruit bowl piled high with polished apples is a cheerful and traditional mantel or table piece for a holiday home.



PUFFING IRON HORSE recaptures early railroading days. Frontiersman set has old-time tender, Overland Express mail car.

Rutgers University offers a two week course in ice cream-making.

Fish at Miami's Seaquarium Can't Stay Sick Long

MIAMI, Fla. (UPI)—A bonefish got in a fight with a barracuda at the Miami Seaquarium and had to go to the "hospital."

★ ★ ★

Divers hand-fed the bonefish for a month. Its food contained vitamins and antibotics. Today, the fish is back in perfect health.

The unique hospital at the Seaquarium is credited with saving thousands of fish in the past five years. Handlers doubling as nurses are ready for anything.

When a big fish bit off the tail of a pompano, the victim was hospitalized until it grew a new tail.

★ ★ ★

A snake eel with a big chunk bitten out of its back hid in the rocks where no one could reach it.

Liquid medication was added to the water, and in a few weeks the eel emerged hale and hearty.

Treating diseased or injured fish is a routine job at the Seaquarium. It has the largest collection of tropical fish in captivity—over 10,000—in its tanks.

She Gets Prepared

RICHMOND, Va. (AP) — There is a trap baited with peanuts on the back porch of Mrs. T. Byrnes Barry. And when Mrs. Barry goes to hang out the clothes she is armed with a broom. She is profiting by experience after being attacked in the back yard by a squirrel.

STATE OF MICHIGAN, IN THE PROBate Court for the County of Oakland, Juvenile Division.

In the matter of the petition concerning Michael Whittaker, minor. Cause No. 14789

To Rudolph Whittaker, father of said child:

Petition having been filed in this Court alleging that the present whereabouts of the father of said minor child are unknown and said child has violated a law of the State, and that said child should be placed under the jurisdiction of this Court.

In the name of the people of the State of Michigan, you are hereby notified that the hearing on said petition will be held at the Oakland County Service Center, Court House Annex, 1260B West Blvd., in the City of Pontiac in said County, on the 15th day of December, A.D. 1959, at nine o'clock in the forenoon, and you are hereby commanded to appear personally at said hearing.

It being impractical to make personal service hereof, this summons and notice shall be served by publication of a copy one week previous to said hearing in The Pontiac Press, a newspaper printed and circulated in said County.

Witness, the Honorable Arthur E. Moore, Judge of said Court, in the City of Pontiac in said County, this 4th day of December, A.D. 1959.

(Seal) ARTHUR E. MOORE
Judge of Probate
(A true copy) ELSIE J. VASCASSENNO
Probate Register,
Juvenile Division
Dec. 7, 1959

STATE OF MICHIGAN, IN THE PROBate Court for the County of Oakland, Juvenile Division.

In the matter of the petition concerning Robert Shaw, minor. Cause No. 17051.

To Herbert Shaw, father of said child:

Petition having been filed in this Court alleging that the present whereabouts of the father of said child are unknown and said child has violated a law of the State, and that said child should be placed under the jurisdiction of this Court.

In the name of the people of the State of Michigan, you are hereby notified that the hearing on said petition will be held at the Oakland County Service Center, Court House Annex, 1260B West Blvd., in the City of Pontiac in said County, on the 15th day of December, A.D. 1959, at nine o'clock in the forenoon, and you are hereby commanded to appear personally at said hearing.

It being impractical to make personal service hereof, this summons and notice shall be served by publication of a copy one week previous to said hearing in The Pontiac Press, a newspaper printed and circulated in said County.

Witness, the Honorable Arthur E. Moore, Judge of said Court, in the City of Pontiac in said County, this 4th day of December, A.D. 1959.

(Seal) ARTHUR E. MOORE
Judge of Probate
(A true copy) ELSIE J. VASCASSENNO
Probate Register,
Juvenile Division
Dec. 7, 1959

STATE OF MICHIGAN, IN THE PROBate Court for the County of Oakland, Juvenile Division.

In the matter of the petition concerning Maria Elena Cabrera, minor. Cause No. 17019.

To Pidel Cabrera, father of said child:

Petition having been filed in this Court alleging that the present whereabouts of the father of said minor child are unknown and said child is dependent upon the public for support, and that said child should be placed under the jurisdiction of this Court.

In the name of the people of the State of Michigan, you are hereby notified that the hearing on said petition will be held at the Oakland County Service Center, Court House Annex, 1260B West Blvd., in the City of Pontiac in said County, on the 15th day of December, A.D. 1959, at one o'clock in the afternoon, and you are hereby commanded to appear personally at said hearing.

It being impractical to make personal service hereof, this summons and notice shall be served by publication of a copy one week previous to said hearing in The Pontiac Press, a newspaper printed and circulated in said County.

Witness, the Honorable Arthur E. Moore, Judge of said Court, in the City of Pontiac in said County, this 4th day of December, A.D. 1959.

(Seal) ARTHUR E. MOORE
Judge of Probate
(A true copy) ELSIE J. VASCASSENNO
Probate Register,
Juvenile Division
Dec. 7, 1959

3650951-24

PUBLIC SALE

At 9:00 a.m. on December 14, 1959, a 1957 Plymouth Convertible, serial number 22358113, will be sold at public sale at 23500 Woodward Ave., Ferndale, Mich., that address being where the vehicle is stored and may be inspected.

Dec. 7 and 8, 1959

STATE OF MICHIGAN, IN THE PROBate Court for the County of Oakland, Juvenile Division.

In the matter of the petition concerning Elige, Wilma, Norma and Mary Dixon, aka Vires, minors. Cause No. 17045.

To Frank Dixon, father of said children:

Petition having been filed in this Court alleging that the present whereabouts of the father of said minor children are unknown and said children are dependent upon the public for support, and that said children should be placed under the jurisdiction of this Court.

In the name of the people of the State of Michigan, you are hereby notified that the hearing on said petition will be held at the Oakland County Service Center, Court House Annex, 1260B West Blvd., in the City of Pontiac in said County, on the 15th day of December, A.D. 1959, at one o'clock in the afternoon, and you are hereby commanded to appear personally at said hearing.

It being impractical to make personal service hereof, this summons and notice shall be served by publication of a copy one week previous to said hearing in The Pontiac Press, a newspaper printed and circulated in said County.

Witness, the Honorable Arthur E. Moore, Judge of said Court, in the City of Pontiac in said County, this 4th day of December, A.D. 1959.

(Seal) ARTHUR E. MOORE
Judge of Probate
(A true copy) ELSIE J. VASCASSENNO
Probate Register,
Juvenile Division
Dec. 7, 1959

YANKEE STORES

STARTS TONIGHT AT 6 P.M. - OPEN TIL 10 P.M.

YANKEES 27 CHRISTMAS CLOSEOUT

27 SENSATIONAL BUYS PRICED TO SELL-OUT AT ONCE!

Reg. 1.00 HULA HOOPS 9c

YANKEES SELLOUT
● CASEY JR. Such Famous Toys as:
● TUCKEY JOE
● HUFFLE HEAD
● SKILL BALL
● MICKEY MOUSE
● SLUGGEROO
9c

Big Buy on TRIO-GIFT PACK WRAP 59c
Large trio pack — contains 3 rolls assorted pattern, colorful Christmas paper. 20" wide, 360" long.
3 Rolls in Pack

YANKEES CLOSE-OUT ALL CHRISTMAS CARDS
Beautiful Assorted CARDS 20 in Box 19c
2.50 BOX OF CARDS 50 in Box 77c

6 Large CHRISTMAS ORNAMENTS 79c

YOU CAN ALWAYS BUY FOR LESS AT THE YANKEE STORES

Sensational Selling LADIES' LINGERIE
Slips, petticoats, gowns. Sizes 32 to 46, S-M-L.
SPECIAL PRICE 88c

Girls' Roll-Up Sleeve BLOUSES
Attractive cotton prints. Sizes 7 to 14.
77c

Reg. 15c FLASH-LIGHT BATTERIES 6c

7-Cup Electric PERCOLATOR
Made by Enterprise Aluminum to sell for $3.98
$1.99

Assorted Color Butter Dishes 11c
Holds full ¼ pound. Unbreakable plastic.

Kids' Phonograph RECORDS
Regular 25c
9c
Your choice of hundreds of popular children's favorites.

METAL SHOE RACKS
Holds 9 pairs. Wire construction. Rubber tipped.
88c

3-Pc. Aluminum RANGE SETS
Complete with chef size salt and pepper set and grease container with strainer.
44c

Silicone IRONING BOARD COVER
Fire resistant. Fits standard size boards.
29c

Not Exactly as Pictured
TV SNACK TABLES
Large size. Decorated. Folds flat for easy storage.
94c

Men's Long Sleeve SPORT SHIRTS
Washable cotton prints. Sanforized shrunk flannel. Plaids and print patterns. Sizes S-M-L.
$1.19

Boys' Plaid Flannel SPORT SHIRTS 77c
Sanforized shrunk — bright plaid patterns. Sizes 6 to 16.

$1.00 HOLDS YOUR SELECTIONS TILL DEC. 20th

BOYS' BOXER LONGIES
2 front pockets. Reinforced at points of strain.
77c

FLANNEL SLEEPERS PAJAMAS
87c
Sizes 1 to 3 & 4 to 8. Sanforized cotton flannel in a variety of styles. In attractive prints—1 & 2-pc. styles.

4-Pc. Federal MIXING BOWL SET 66c
Made of milkwhite heat-proof glass.

Reg. $1.00 SHOE SHINE KITS 29c
A useful gift throughout the year.

WASHABLE TERRYCLOTH HOUSE SLIPPERS
Washable terry cloth slippers in sizes 4 to 9, 11 to 3.
99c

Boys' Sanforized JEANS 99c
Long wearing sturdy denim. Bar tacked and copper rivet reinforced. Sizes 4 to 12.

Boys' Blazer HOSE
Long wearing. Sizes 6 to 10½.
4 for 66c

OPEN DAILY 9 A.M. TO 10 P.M. ● OPEN SUN. 9 A.M. TO 9 P.M. 51 S. SAGINAW ST. (Next to Wrigleys) PLENTY OF FREE PARKING

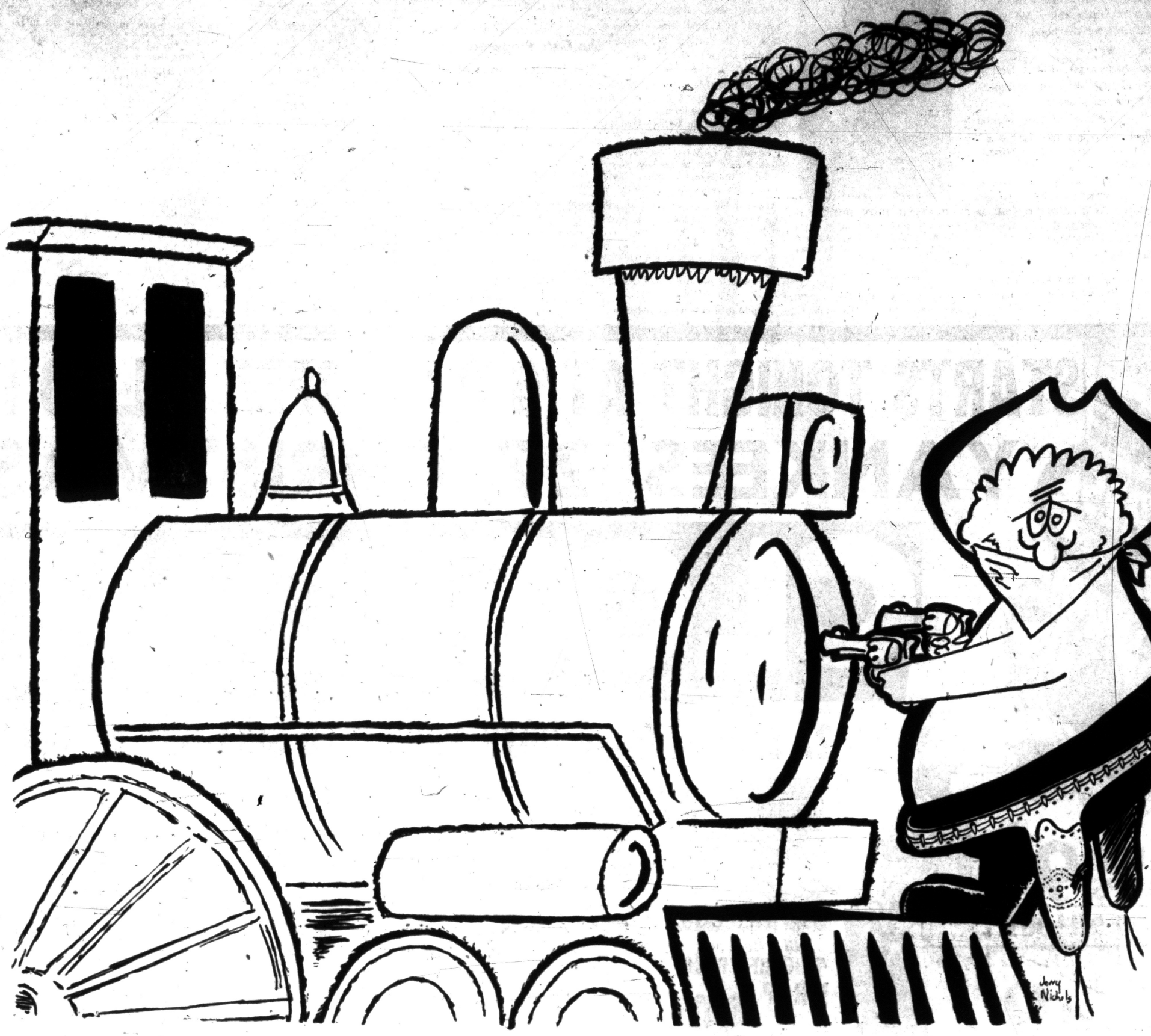

NO NEED TO ROB A TRAIN TO GET MONEY...
USE A PONTIAC PRESS WANT AD...

PONTIAC PRESS WANT ADS

They Sell and Sell and Sell and Sell and Sell and Sell

Lions Should Play Cardinals More Often

Detroit Romps to 45-21 Win in Home Finale

Old Faces Cut Loose With Surprising New Attack on Chicago

The Detroit Lions found out yesterday they missed a good bet by not scheduling the Chicago Cardinals for regular season games more often.

Detroit routed the Cards 45-21 in their first "for keeps" game in 10 years.

The Lions, suddenly ferocious in their last home game of a disappointing season, came up with a surprising new attack by the same old faces that have been in and out of the lineup all year.

Tobin Rote, favorite target for bleacher hecklers all year, directed Detroit to a 24-7 halftime lead and the game was a romp from there.

A banner reading "goodbye Wilson," no doubt inspired by rumors that Lion coach George Wilson won't be back next year, hung over the bleacher railing as the game opened, but when Rote ran nine yards for the first Detroit touchdown with only three minutes gone in the game, the banner disappeared.

A little later, Jerry Perry kicked a 12-yard field goal to cap a drive from the Detroit 20.

Then Yale Lary picked up one of four Chicago fumbles and romped 28 yards to pay dirt to give the Lions a 17-0 lead seconds after the second period opened.

The Cardinals got their only touchdown of the first half when linebacker Jack Patera intercepted a pass by Jerry Reichow.

John David Crow carried over for Chicago from the one, but Rote came back in to engineer a 75-yard drive in seven plays. The veteran signal-caller passed 13 yards to Dave Middleton for the score and Detroit had a 24-7 bulge at the intermission.

Detroit got only one touchdown in the third quarter, but it came on a tricky fake field goal attempt that was the play of the game.

★ ★ ★

Former Michigan State ace Earl Morrale was at the helm when Detroit rolled to the Cardinal 33. On fourth down, Morall knelt on the 40 with Jim Martin in kick formation but a pass to Jim Gibbons instead went all the way to the end zone.

Each team scored twice in the final quarter as the Lion defense let up a little and the offense continued to roll.

Terry Barr scored on a 32-yard reverse for the first score, and Reichow directed the team 27 yards in six plays following another Chicago fumble for the final score.

Ken Webb fumbled into the end zone while trying for the final yard of the drive, but Jim Doran recovered for the Lion touchdown.

The Cardinal touchdowns came on a 36-yard pass play from M.C. Reynolds to Crow, and another Reynolds pass to Woodley Lewis good for 20 yards and a score.

The game had no bearing on National Football League standings as Detroit held on to fifth place in the Western Division with a 3-7-1 record, and Chicago remained in the Eastern Division cellar on a 2-9- slate.

★ ★ ★

Detroit finishes the season next Sunday by playing the Chicago Bears at Chicago.

"The fumbles were the difference," said Wilson. "For once, we didn't have to dig ourselves out of a hole. Someone else was doing the fumbling instead of us. Maybe our players understand now what a tremendous lift you get from another team's mistakes, and what a setback it is to find yourself in a big hole because of sloppy ball handling."

"When you get out in front and you're free-wheeling like that, almost everything you try works for you," Wilson sighed. "Frustrating part is this — you look back on seven defeats and some pretty lousy football — and wonder how you can look so bad the other times."

★ ★ ★

Wilson felt this would be the week for the long-awaited explosion. "We had a terrific week in practice," he explained. "The guys were sky-high and I could sense we were coming along for a good game."

Then, the Lions got every good bounce. Wilson said:

"Ken Webb missed a pitchout, flung it around and caught it himself. Hopalong Cassady fumbled the ball and it took a big bounce right back into his hands. Dave Middleton made a great catch when the ball slid off the fingers of one of their players.

"It's a crazy thing, but that's the way it goes — when you get out in front like that everything seems to break your way. That's the sort of thing we've been experiencing all season — but in reverse."

Colts One Step Shy of Another Western Title

It's Giants Again in East

A shrewd Mississippian, his good-looking sidekick and a 230-pound one-man wrecking crew comprised the key trio for the New York Giants, Eastern Conference champions in the National Football League for the second consecutive year.

The clever Mississippian — quarterback Charlie Conerly, who revitalized a non-existent Giant attack with his pin-point passing and first-rate signal calling in the last three games en route to the Eastern crown.

The final measure of Conerly's success—after returning from an ankle injury that sidelined him while the Giants floundered—came yesterday when he passed for three touchdowns and engineered a 48-7 rout of the Cleveland Browns to wrap up the title.

The good-looker — halfback Frank Gifford, was the main cog in New York's ground game. He scored twice and packed away 175 yards running and pass receiving.

The wrecker is middle linebacker Sam Huff. He helped hold Cleveland's league-leading ground gainer Jimmy Brown to only 50 yards in 15 tries. Brown has been averaging over a 100 a game.

While the Giants won in the East and started looking toward a replay of last year's championship game with Baltimore, the defending champion Colts clinched a tie for the crown in the West.

Led by quarterback Johnny Unitas, who set an NFL record for most TD passes in one season, the Colts won their showdown battle for first place with San Francisco as they defeated the 49ers 34-14 in Saturday game.

The Colts lead the 49ers and Chicago Bears by one game with one left to play. The Bears moved into a tie for the runner-up spot yesterday by beating Pittsburgh 27-21 for their sixth straight win.

In other games Sunday, Philadelphia took over second place in the East with a 34-14 thumping of Washington, Detroit clobbered Chicago's Cardinals 45-21 and Green Bay defeated Los Angeles 38-20.

The Giants (9-2), administering the second worst beating in Cleveland history, rolled up their biggest point total in five years for their fifth straight decision over the Browns.

Conerly, the 38-year-old veteran, pitched TD tosses of 32, 19 and 2 yards to Gifford, Kyle Rote and Bob Schnelker, respectively. Gifford who scored another on a two-yard smash. Pat Summerall, New York's placekicker and the NFL's top scorer, kicked two field goals and four conversions to bring his total to 83 points.

Unitas spiralled seven and 13-yard passes to Ray Berry for Tds, clicked with a 64-yarder to Lenny Moore for another and tallied once himself on a 12-yard scamper. Unitas now has 29 touchdown passes for the season, one more than Sid Luckman of the Chicago Bears accounted for during a 10-game schedule in 1943.

The Colts (8-3) meet Los Angeles next Saturday, needing a tie or victory to clinch the crown. The 49ers and Bears, both 7-4, must beat Green Bay and Detroit, respectively, while Baltimore loses to create a three-way tie.

Rick Casares scored four touchdowns on short plunges as the Bears sped to an early lead, then had to brace for a final surge by the upset-minded Steeler (5-5-1). Bobby Layne's tossing moved Pittsburgh to the 7 with 10 seconds to go, but four passes failed.

Norm Van Brocklin connected with Tommy McDonald on 35, 6 and 50-yard scoring aerials as the Eagles (7-4) romped against the Redskins. Ed LeBaron pitched for a pair of Redskins TDs.

Paul Hornung hit Boyd Dowler with touchdown heaves of 26 and 30 years and kicked a 23-yard field goals and five conversions for the Packers (6-5) against the Rams (2-9), who have lost seven straight.

NEW YORK (AP)—Statistics of Sunday's Cleveland-New York football game.

	BROWNS	GIANTS
First downs	9	21
Rushing yardage	110	125
Passing yardage	36	401
Passes	6-20	23.40
Passes intercepted by	1	3
Punts	8-35	4-39
Fumbles lost	2	1
Yards penalized	15	50

CHICAGO (AP)—Statistics of Sunday's Pittsburgh Chicago Bears football game.

	STEELERS	BEARS
First downs	18	24
Rushing yardage	148	161
Passing yardage	166	230
Passes	10-22	18-31
Passes intercepted by	2	2
Punts	9-39.5	4-38.7
Fumbles lost	1	1
Yards penalized	39	64

Pittsburgh 0 7 7 7—21
Chicago 6 14 7 0—27

Pittsburgh: TD. Tracy (2 run), Krutko (7 run), Dial (25 pass from Layne). PAT, Layne 3.

Chicago: TD. Casares 4 (3 run, 1 plunge, 1 plunge, 1 plunge). PAT, Aveni 3.



AP Wirephoto

DOUBLE UP ON KELLY — Montreal defenseman Bob Turner (11) and goalie Jacques Plante team to block a hard shot at the goal by Wing Red Kelly in the second period last night at Olympia. Turner skated in front of Kelly, the shot struck him and deflected off Plante's knee. The battle ended in a 4-4 tie.

Pronovost Saves Red Wings His 'Odd' Goal in Finale Ties Canadiens, 4-4

Detroit Has to Rally for Deadlock as 3-1 Lead Melts Away

DETROIT (AP) — Marcel Pronovost is a fellow who doesn't score many goals, so he doesn't quarrel about finesse.

"You can call it a freak goal, or an accident, if you want," said the Detroit Red Wing defenseman of his tying goal last night against Montreal, "but it's just like some of those bloopers in a baseball game. They look like line drives in the box score."

Pronovost's goal came in the last four minutes of play and earned the Wings a 4-4 tie. It was a long shot that hit a Montreal player and ducked into the net.

Such an uphill struggle should have not been necessary. The Wings had a 3-1 lead against the league-leading Canadiens, but let down their guard and it cost them three quick goals.

★ ★ ★

Ralph Backstsom, Andre Pronovost and Claude Provost triggered home three quickies in the second period in a two minute and 32 second span to send the Canadiens in front 4-3. Backstrom's was a clean 20-footer and Provost's came on the second stab at a rebound.

The blame for Andre Pronovost's goal falls squarely on Terry Sawchuk. The Detroit goalie wandered out of his net to try and sweep away the puck from in front of the cage. He took a swipe at it and missed, and Pronovost had an easy tap-in while the net was unguarded.

Before the wild comeback by the Canadiens and the wild finish on Marcel Pronovost's goal, the Wings carried the game to Montreal. Jean Beliveau got the Canadiens in front with a power goal but rookie Murray Oliver tied it with a power play goal late in the first period.

★ ★ ★

Oliver scored again, deflecting a long shot from Marcel Pronovost, early in the second period. Detroit made it 3-1 when Red Kelly got his third goal of the season with his own club shorthanded. The Wings' Warren Godfrey was sitting out an interference penalty when Kelly took a pass from Gordie Howe and fired a shot through goalie Jacques Plante.

Marcel Pronovost wasn't certain just where his dramatic shot struck Doug Harvey, Montreal defenseman. "I just shot it, that's all," he said. "It may have hit Harvey's side, or his stick. All I know is that it went in the cage. That's enough for me."

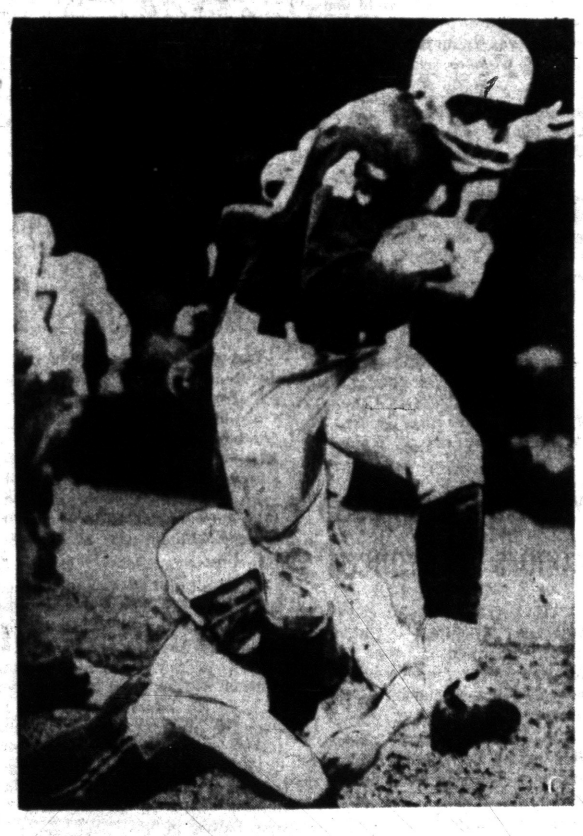

AP Wirephoto

FANCY STEPPING — Lion halfback Dan Lewis (45) does some fancy stepping to get away from Jim Wagstaff of the Chicago Cards to go 10 more yards in the last quarter of Detroit's 45-21 romp yesterday.

Shamrocks Take SCL Opener, 37-20

Slow Start for Mikemen

Although plagued by frigid shooting all through Saturday's opening basketball test for the new season, Pontiac St. Michael came through with a 37-20 victory over Center Line St. Clement.

The tight man-to-man Crusader defense slowed down the Shamrock fast break almost to a walk. In only one period were the North Siders really able to get going. They rammed in a total of 18 points in the third session while checking St. Clement with five.

Shamrocks moved into the lead to stay in the second period, with goals by Tom Dabbs and Al Tunny. Mikemen were unable to hit a single bucket in the first session, equalling the Crusader three points with free throws. Both clubs wound up the final frame each with four points.

★ ★ ★

Coach Jim Niebauer wasn't too pleased with his club's play, but figures it will get going much better this weekend, when the North Siders meet RO St. Mary here Friday night. Shamrocks hit only 20 per cent on field shots, didn't get one in 16, in the first session.

Friday will find all three city parochials in action on the home front, with St. Frederick host to defending loop champion Orchard Lake St. Mary.

Tom Dabbs led the Shamrocks in Saturday's win, with 11 points. He shared top basket production with Al Tunny. Each dunked four. Tunny collected nine points, giving the pair a total equal to the entire Crusader output.

The scoring:

ST. MICHAEL	G	FT	PTS	ST. CLEMENT	G	FT	PTS
Dabbs,g	4	3-6	11	Portin,f	2	1-5	3
C'mpbl,g	1	2-4	4	Pamel,f	1	0-1	2
W'llms,g	1	0-0	2	Collins,f	0	0-1	0
Drake,c	0	0-0	0	Vign'x,f	2	0-0	4
Tunny,c	4	1-3	9	M'yrnk,c	1	2-7	4
Robak,f	0	5-7	5	VnH'la,g	2	0-1	4
M'ntn,f	2	0-0	4	D'Lmir,g	0	1-1	1
Hurren,c	0	2-2	2				
Totals	12	13-22	37	Totals	8	4-18	20

Scoring by Periods

St. Michael	3	12	18	4—37
St. Clement	3	9	5	4—20

Reserve results — St. Michael 24, St. Clement 24 (Daul, St. Michael, 19 points).

Furman Gets Sprinter

LONDON (AP) — David Segal, accepted a scholarship offer from Furman University, Greenville, S.C., his father announced Sunday.



AP Wirephoto

BEDLAM AT NEW YORK — Unruly fans at New York interrupted the New York-Cleveland game yesterday trying to tear down the goal posts. The incident chased the Browns right off the field. It was cleared up after the Giants were threatened with a loss by forfeit if order was not restored. New York won 48-7 to clinch the Eastern title.

Chase Browns to Dressing Rooms

Riotous Mob Almost Spoils Giant Victory

NEW YORK (AP) — An unruly mob almost cost the New York Giants their Eastern Conference-clinching 48-7 victory over the Cleveland Browns at Yankee Stadium yesterday.

★ ★ ★

Several thousand of the 68,436 spectators rushed onto the gridiron in the final two minutes of play, tore down one of the goal posts, then surged down the field to get the other.

★ ★ ★

Enroute, they engulfed players and coaches and caused the Browns to flee to the safety of their dressing room.

Referee Harry Brubaker ordered the Giants to clear the field and restore order or he would forfeit the game. This took almost 20 minutes, during which time both clubs became scattered.

★ ★ ★

"This is the first time we've ever been chased off a field," Cleveland Coach Paul Brown commented afterward. "But some of those people were drunk and were taking punches at you. Some even tried to rip off our coats and jerseys."

★ ★ ★

However Brown said he had no thoughts of asking for a forfeit "even if the last two minutes weren't played. We were licked," he said.

The Giants became so scattered in the confusion that some wound up in the dressing room thinking the game was over until a hurry-up call from the bench brought them back.

NFL Standings

NATIONAL FOOTBALL LEAGUE
By The Associated Press

EASTERN CONFERENCE

	W	L	T	Pct.	PF	PA
xNew York	9	2	0	.818	260	160
Philadelphia	7	4	0	.636	247	250
Cleveland	6	5	0	.545	242	193
Pittsburgh	5	5	1	.500	222	196
Washington	3	8	0	.273	175	326
Chicago Cards	2	9	0	.182	214	289

x-Clinched division title

WESTERN CONFERENCE

	W	L	T	Pct.	PF	PA
Baltimore	8	3	0	.727	329	225
San Francisco	7	4	0	.636	241	201
Chicago Bears	7	4	0	.636	227	182
Green Bay	6	5	0	.545	212	232
Detroit	3	7	1	.300	189	250
Los Angeles	2	9	0	.182	216	270

SATURDAY'S RESULT
Baltimore 34, San Francisco 14

SUNDAY'S RESULTS
New York 48, Cleveland 7
Philadelphia 34, Washington 14
Chicago Bears 27, Pittsburgh 21
Detroit 45, Chicago Cards 21
Green Bay 38, Los Angeles 20

NEXT WEEK'S SCHEDULE
SATURDAY
Baltimore at Los Angeles
SUNDAY
New York at Washington
Green Bay at San Francisco
Detroit at Chicago Bears
Cleveland at Philadelphia
Chicago Cards at Pittsburgh

Big Chance for Hank

By The Associated Press

Henry Hank, fast-rising Detroit middleweight, moves up in weight and class tonight when he faces Jesse Bowdry, light heavyweight contender from St. Louis at New Orleans. A victory for Hank could move him into a lucrative TV shot.

All-Star Pin Points



BALANCE — Billy Welu demonstrates the essential balanced, comfortable stance.

THE STANCE
By BILLY WELU

The fact that I am exceptionally tall has led me to make a complete analysis of the bowling stance.

The most important phase of it is balance.

★ ★ ★

There are no two bowlers alike. Their hands and feet are different and they differ in the way they do things. Good bowling boils down to one common denominator — balance — which is comfort. If you're not comfortable, you're doing something wrong, something unnatural for you.

I stand straight, holding the ball about waist high. My feet are close together, the left slightly in front of the right. I feel most comfortable that way. Find the way most comfortable for you.

I don't recommend too much crouch or holding the ball too high or too low, since this will tend to set you off balance and make the ball feel heavier than it is. That's something you'll discover for yourself.

Experiment if in doubt, but remember the key words — balance and comfort.

American Wins Nassau Trophy

Constantine Collects $13,000 in Near Record Sports Car Race

NASSAU, Bahamas (AP) — George Constantine, 41-year-old silver thatched public relations man from Southbridge, Mass., was $13,000 richer today. But more important to him was that he had won his first major international sports car race.

★ ★ ★

Constantine came out of the pack yesterday with an English Aston Martin for a near-record triumph in the $33,000 Nassau Trophy Race. He covered 49 laps of the brutal 4.5 mile course at an average speed of 87.264 mile per hour. The time was only a trifle under the record of 87.546.

★ ★ ★

Stirling Moss of Britain and Nassau, the favorite, apparently had control of his opposition when he roared into the 35th lap leading the field. Then his trouble-plagued Aston Martin broke down for good and went into the pits.

As Moss and then Gaston Andrey of Framingham, Mass., were forced to the sidelines, Constantine went to the front and never was headed. Andrey, driving a Maserati, apparently had second place sewed up only to be rammed by another racer, puncturing the gas tank.

★ ★ ★

Runner-up honors went to Phil Hill of Santa Monica, Calif., in a Ferrari. Then came Bob Holbert of Warrington, Pa., in a Porsche followed by Jack Brabham of Australia in a two liter Cooper Monaco, and Swedish champion Joachim Bonnier in a Porsche.

May Name Sebo Coach of AFL Titans Today

NEW YORK (UPI) — Steve Sebo, former Michigan State and Alma coach who this year led Pennsylvania to its first Ivy League football crown, today was expected to be named head coach of the New York Titans of the American Professional Football League.

The announcement was expected at a press conference of Harry Wismer, president of the group holding the New York franchise in the new league.

Sebo led Penn to a 7-1-1 record and the title, but was fired in favor of John Stiegman last week.

Sebo graduated from MSU in 1937, and served at Alma College, as backfield coach at his alma mater and was back coach at Harvard for one year.

Shaw to Coach East

LOS ANGELES (AP) — Buck Shaw of the resurgent Philadelphia Eagles today was named head coach of the Eastern Conference all-star team that will play in the 10th annual Pro Bowl game here Jan. 17.

From The PRESS BOX

Detroiters Bob Hitt and George Howard rolled 290 games in the big national tourney at Chicago Sunday. Each opened with a spare and then rolled 11 strikes in a row.

★ ★ ★

John R. Freach of Detroit and Port Huron's Fred L. Riggin, Sr., have been named to posts in the Western Golf Assn.

★ ★ ★

Wilt Chamberlain may be lost to the Warriors for a week due to an ankle injury. He was to be x-rayed today.

★ ★ ★

The St. Louis Cardinals have obtained catcher Carl Sawatski from the Phils in exchange for outfielder Bobby Gene Smith.

★ ★ ★

Tennessee captain Jo Schaffer, a tackle, has been signed by the Buffalo entry in the new American Football League.

★ ★ ★

The hopeful Tigers have promised fans who buy tickets under their combination plan the same number of seats for the World Series in the event the Tigers ARE PARTICIPANTS.

More Study on AL's Expansion

Committee Expected to Seek Additional Time, as Majors Meet

MIAMI BEACH, Fla. (AP) — An American League committee was to report on expansion plans today with strong indications it would recommend continued study.

While the Major Leagues officially opened their winter meetings, President Branch Rickey of the five-team Continental League, the proposed third major, was due to confer with his owners at the same hotel.

Rickey had called a meeting for Tuesday morning but is expected to huddle on an informal basis tonight with loop representatives.

The Continental plans to issue a statement after the American League makes known its position on expansion.

★ ★ ★

Baseball commissioner Ford Frick also has said he will have a statement. He has urged the American to take a definite stand on expansion. The league indicated in October it was considering expansion, possibly in 1961.

The committee was expected to report that expansion is a difficult proposition, involving many complicated factors such as territorial rights for the minors, player pension, and manning a team or teams with capable players.

The player representatives had an amicable meeting with the 16 owners Sunday. The owners agreed to do their best to make certain improvements in clubhouses and bullpens at certain parks, and increase the daily meal money to $10 on the road.

The player-management group reported agreement on a minimum of night games on the final games of series. Only five still are on the schedule, four in the National and one in the American.

Michigan Generous in Return Matches

ANN ARBOR (AP)—It doesn't pay for Michigan to give hockey rivals any rematches.

The generous Wolverines boast a handsome 4-2 record this season. Both losses came after first-game victories. Colorado College dissipated a three-goal lead Saturday before rattling Michigan with two late goals for a 6-4 victory.

The loss was Michigan's first in the newly organized Western Collegiate Hockey Assn. the previous night Michigan had made its loop debut with an 8-2 rout of the same Colorado team.

Three of Michigan's goals were netted by Bill Kelly.

Michigan Tech came away from its trip to the badlands with a two-game WCHA split with NCAA champion North Dakota.

Paul Coppo fired a pair of goals as the Huskies upset the champions 4-1 Saturday night.

Detroit Skaters Best at Pontiac Rolladium

Tom Lickfeld and Mary Dee McVicker from Detroit's Arcadia Skating Club won the Highland Schottische to highlight Sunday's weekly dance contest in the Junior Novice division at Pontiac Rolladium.

Finals of the Junior Novice dance contest will be held Sunday, Dec. 20, at the Rolladium. Skaters from Detroit, Flint, Imlay City, Saginaw, Pontiac and other Michigan cities have been competing in the events.

BELFAST, Northern Ireland—Freddie Gilroy, 118½, Belfast, knocked out Bernie Taylor, 117¾, South Africa, 5.

JOHANNESBURG, South Africa—Mike Holt, 129¾, South Africa, outpointed Kid (Sixto) Rodriguez, 129, Mountain View, Calif., 10.



SERVICE SPECIAL

★ Complete Front End Alignment Reg. $10.95
★ Balance 2 Front Wheels Reg. $5.00
★ Pack Front Wheels Reg. $3
★ Adjust Brakes Reg. $1.50
★ Inspect Brake Lining
★ Inspect Drums
★ Inspect Wheel Cylinders

PAY AS LOW AS $1.25 A WEEK

Regular $20.70 Value $9.95 With This Ad

BRAKE ADJUSTMENT SPECIAL

All Cars 99c

GOODYEAR

SERVICE STORE

30 S. Cass FE 5-6125

More Baseball Trades Rumored After Two Major Deals

Four New Faces Will Dot Tiger Roster in 1960

Chico Fernandez Key Figure in Detroit's Weekend Shuffle

MIAMI BEACH, Fla. (UPI) — The Detroit Tigers have obtained four new faces for 1960 at the winter meetings in Florida, and indications are they are not through trading yet.

The Tigers got shortstop Chico Fernandez and pitcher Ray Semproch from the Philadelphia Phillies Saturday.

Utility infielder Ted Lepcio and two minor leaguers — outfielder Ken Walters and infielder Alexis Cosmidis — went to the Phils in exchange. Detroit earlier drafted big Steve Bilko and Emerit Lindbeck from the minors.

Bilko is a first baseman and Lindbeck an outfielder.

★ ★ ★

But the Tigers were still looking for relief pitchers to bolster the bullpen, and had been talking trades with several clubs, including the Milwaukee Braves and St. Louis Cardinals.

New Tiger president Bill De Witt said the players obtained thus far are all ones Detroit went after when the meetings started.

Bilko was expected to take over the regular first base job at Briggs Stadium next summer and Fernandez should be the number one shortstop, Tiger manager Jimmie Dykes said.

Fernandez, a Puerto Rican, hit only .211 with the Phils last year but is known as a slick man with the glove.

★ ★ ★

Semproch posted a 3-10 record for Philadelphia in 1959 but was expected to provide some of the badly needed bullpen help for Detroit.

★ ★ ★

Lepcio hit .280 while playing second and short for the Tigers and Walters batted .291 at Fort Worth.

WEEKEND FIGHTS
By The Associated Press

TOKYO—E. T. B. Sanong, 122½, Thailand, stopped Hiroshi Odo, 122¼, Japan, 5.

LEON, France—Gilbert Lavoine, France, outpointed Lou Perry, United States, 10. (weights unavailable.)

SAO PAULO, Brazil—Don Jordan, 153, Los Angeles, outpointed Fernando Barreto, 152, Brazil, 10, non-title.

BERLIN—Gustav (Bubi) Scholz, 159¼, West Berlin, stopped Andre Drille, 158½, France, 14.



Pontiac Press Photo

FIRST AT HURON — Happy George Chicovsky, right, got a hearty congratulations from proprietor Joe Bonfiglio after rolling the first 300 game at the new Huron Bowl over the weekend. George was bowling in a makeup match in the Huron Classic.

Game Lasts 45 Hours! Score? 3,496-3,178

BERKELEY, Calif. (AP) — Remember the crazy 'phone booth crowding season? Well, now we have a claim for the world's longest basketball game — 45 hours.

Two student dormitories — Cloyne Court and Deutsch Hall — played that marathon contest, using more than 200 substitutions, one hour in time outs and piling up 6,674 points. They started Friday and ended Sunday.

Oh yes, Cloyne Court won—3,496—3,178.

Ex-Major League 3rd Baseman Dies at 82

MOORESTOWN, N.J. (AP) — William E. (Wid) Conroy, major league third baseman half a century ago, died Sunday at Burlington County Hospital in Mt. Holly. He was 82.

Conroy last played baseball with the Washington Senators in 1911. His last connection with baseball was as a Philadelphia Phillies coach in 1922.

In 1902 Conroy played with the pennant - winning Pittsburgh Pirates. He played third beside baseball's immortal shortstop, Hans (Honus) Wagner.

Six-Player Swap Returns Minoso to White Sox

Four Men Are Involved in Exchange Switching Thomas to Cubs

MIAMI BEACH, Fla. (AP) — Baseball people spoke optimistically of even more trades today following the completion of two major deals yesterday. There was one in each league, involving 11 players with such big names as Minnie Minoso and Frank Thomas.

★ ★ ★

Minoso was the key figure in a swap between Cleveland and Chicago that sent pitchers Don Ferrarese and catcher Dick Brown, along with the 37-year-old slugging outfielder, to the White Sox in exchange for third baseman John Romano and first baseman Norm Cash.

Thomas, acquired by Cincinnati from Pittsburgh in the big-by the Reds to the Chicago Cubs for three players—pitcher Bill Henry and outfielders Lee Walls and Lou Jackson.

The twin trades, following on the heels of a couple of lesser transactions the day before, was greeted with enthusiasm by officials of both clubs.

★ ★ ★

"It looks like the log jam has been broken," said General Manager Bing Devine of the St. Louis Cardinals. "Now that certain players have been eliminated in the trade mart, we can concentrate on other players. Too many trade possibilities sometimes can be confusing and as a result you don't make any."

The deal between the White Sox and Indians, who finished one-two in the American League, was expected to spur the New York Yankees into action. The New Yorkers have been trying so far in vain to acquire a left-handed pitcher and a lefthanded hitting outfielder, using Gil McDougald as bait.

The Cardinals, also seeking pitching and hitting help, have put their fine second baseman, Don Blasingame, on the trading block. Milwaukee and San Francisco have shown interest in the fleet-footed Redbird leadoff man.

★ ★ ★

Cincinnati's decision to trade Thomas followed a dismal 1959 season by the 30-year-old converted infielder after the Reds had given up three key players—Don Hoak, Smoky Burgess and Harvey Haddix—for him last January. Thomas, a 35-homer-hitter in Pittsburgh in '58, managed only 12 four-baggers and drove in only 47 runs for the Reds on a .225 batting average.

The acquisition of Henry gave the Reds what they needed most—a strong relief pitcher. The 32-year-old southpaw had a 9-8 record but turned in an impressive 2.71 earned run average in 65 games. Walls, a .257 hitter last year, slugged 24 home runs in 1958. Jackson, 24, led the Eastern League with his .338 at Lancaster, Pa.

The multiple Cleveland-Chicago deal marks the second time the Indians have traded Minoso to the White Sox. He originally came to Chicago in April of 1951 and was returned to Cleveland in December of 1957. He has hit over .300 in seven of his nine seasons in the majors and owns a lifetime mark of .307 including 146 home runs. Last year he batted .302 for the Indians, with 21 homers and 92 runs batted in.

★ ★ ★

Ferrarese, a 30-year-old southpaw, started brilliantly last spring and was Cleveland's best pitcher in early June with a 5-3 record. Then he came up with a sore arm that rendered him useless throughout the remainder of the season.

Troubles or No Troubles, Lakers Are Staying Put

MINNEAPOLIS (AP)—With his wounded Minneapolis Lakers down to two forwards, $30,000 in the red in seven weeks and sinking fast, owner Bob Short said today the club is staying put in Minneapolis.

"I don't have any intention of moving," Short said, "barring an absolute catastrophe."

This could only mean the permanent loss of Elgin Baylor, the one thing that has kept Minneapolis alive in the National Basketball Assn., the past two seasons.

All the other catastrophes already have happened.

1960 Dates Set for Buick Open

$52,000 Golf Tourney Is Scheduled July 1-4 at Warwick Hills

FLINT (UPI)—Michigan's only regular big money golf tournament, the $52,000 Buick Open will be held at Warwick Hills Golf and Country club here July 1-4, officials said today.

Edward D. Rollert, general manager of Buick and a Vice President of General Motors, said the third annual tourney was a departure from regular professional golfers association policy.

He said J. Edwin Carter, PGA national tournament director, agreed a Friday-through-Monday date because of the meet's importance.

Carter said the dates would enable more people to see the event because galleries on the holiday weekend have been among the best of the summer tour for the professionals.

Also, the Canadian Open follows the Buick Open and that means a relatively short trip for the touring pros.

The Buick event went an extra day last year when Dow Finsterwald tied Art Wall Jr. with a six-under-par 282 at the conclusion of regular play. Finsterwald dropped the playoff match 71-73.

Drake Bumps Michigan, Hot Titans Crush Brandeis

MSU Trips ND in Overtime

By United Press International

Michigan State University brought the 1959-60 basketball season in with a roar Saturday night by taking a thrilling 61-56 victory over Notre Dame in overtime.

Art Gowens, the shortest center in the Big Ten at six-feet, two-inches, scored all five points in the extra period as the regulation time ended 56-56.

It was the second win of the season for MSU. However, coach Forddy Anderson's team won't start defending its conference crown until after the first of the year.

Michigan looked like a team with a long way to go in dropping its second game of the season 71-65 to Drake University.

★ ★ ★

Gus Guydon scored 25 points to lead Drake to the win while Perry Miller was high for the Wolverines with 19.

The University of Detroit indicated it might be the hottest team in the state by taking its second straight decisive victory 94-63 over Brandeis University.

Charlie North and Dave De Buschere, a pair of sophomores, continued as the Titans' top scoring punch with 24 and 23 points.

★ ★ ★

The University of Detroit's talented tandem came through its first basketball tests in a breeze. Now the Titans will learn how good Debusschere and North really are.

The acid test is just ahead for the Titan youngsters. Detroit plays powerful Iona of New York, Xavier and Big Ten giants Purdue and Indiana in its next four games.

Elsewhere in Michigan Saturday, scoring records were tembling

★ ★ ★

Western Michigan, likewise endowed with outstanding sophomores, broke its field house scoring mark in a 106-62 rout of Assumption. Soph Ron Robinson caged 23 points and Bob James 20.

Kalamazoo College also had an easy time in a 70-50 romp over Ferris.

High scorer in that contest was Ferris' Dan Dobiaczynski, who netted 21 points. John Thompson had 15 to lead Kalamazoo's balanced attack.

★ ★ ★

Northern Michigan College made it two in a row over the same team by whipping Detroit Tech 94-48 in a game at Marquette.

Guard Wayne Monson led Northern with 16 points as the home team set a new field house single team scoring record. Fred Boddy was right behind Monson for the winners with 15 points.

Adrian College kicked off its Michigan Intercollegiate Athletic Assn. season with a 77-64 win over Albion.

★ ★ ★

Albion's Bill Losey took scoring honors in the game with 17 points, but all five starters for Adrian hit in double figures for the team's second win of the year. Albion is 1-2 for the season.

Baldwin-Wallace defeated Eastern Michigan 77-64 in another game involving a state school.

Hope downed Lakeland College 98-57 in a non-conference game at Sheboygan, Wis. Ray Ritsema led the Dutchmen with 18 points.

1st Shutout in 57 Games

Long Trip Home for Dales

HILLSDALE (AP)—Coach Muddy Waters took his Hillsdale football team 1,500 miles to Texas to get a bowl bid and ended up with nothing.

The Dales, under the big, bright Texas stars Saturday night, were shut out for the first time in 57 games. Texas A&I exploded on the ground in the second half and vaulted into the NAIA's Holiday Bowl with a 20-0 playoff victory.

The Texans will play Lenoir Rhyne of North Carolina in the Dec. 19 bowl at St. Petersburg, Fla. Lenoir Rhyne, ranked first by the NAIA, advanced to the bowl with a 47-20 triumph over Southern Connecticut.

Waters had taken his MIAA champions to Kingsville, Tex., predicting victory and a return to the bowl where Hillsdale played two years ago.

★ ★ ★

But the same Dales who piled up over 300 points in an 8-1 regular season never got started. They could do little right, gaining only 106 yards rushing with what had been the state's most productive offense.

Chuck Redding and Howard Rodgers, two red-hot passers, could complete only two of 15 attempts in the bowl elimination. They netted a paltry 22 yards on the two completions. Hillsdale managed to get a measly four first downs.

The Dales' deepest penetration came in the second quarter. They drove to the A&I 23 and faltered. Bart Misyiak stepped back to the 29 for a field goal attempt. His kick struck the crossbar and bounced back, a symbol of Hillsdale's futility during the game.

★ ★ ★

The scoreless stalemate was snapped with suddenness late in the third quarter. Butch Pressley, a hard-charging halfback, slammed through the heavier Dale line. He broke into the clear and streaked 53 yards for a touchdown.

The shutout was the first for Hillsdale since a 1953 scoreless tie with Albion, a season before Waters became coach. It was the first blanking for Waters personally in 10 years of coaching.

He and the Dales embarked on the sad trip home yesterday.

Mid-American Loop Honors 10 Broncos

KALAMAZOO, Mich. (UPI) — Western Michigan University placed ten men on the all-Mid-American Conference honor team picked by league coaches Saturday at Columbus, Ohio.

None of the players made the first team, but Henry Mugg, an end from Chicago, was picked on the second squad.

Players making honorable mention included: Dick Jeric, end; John Lomokoski and Ken Reasor, tackles; Ted Binkowski and Clarence Cheatham, guards; Le Roy Repischek, center; Ed Chlebek, quarterback; John Coleman, halfback, and Lovell Coleman, fullback.

MEN WANTED

To Train for High Salary Position in Electronics, Radio & Television. Day and Evening Classes Allow You to Remain Fully Employed While Training.

Mail Coupon or Call for Complete Information. No Obligation. WO 2-5660

Electronics Institute 2452 Woodward (Donovan Bldg.) 2 Blocks North of Fox Theater Korean Veteran Approved.—12-7

Name ..... Phone .....

Address ..... City .....



COMES THE REVOLUTION IN AUTO SALES

1960 ANGLIA

HEATER — WHITE WALL TIRES — TURN SIGNALS

Up to 40 Miles Per Gallon

$199 DOWN

$49.20 A MONTH

Inc. Taxes and New License

DELIVERED

RUSS DAWSON MTRS.

232 S. Saginaw St. FE 2-9131



ALMOST LIKE FINDING MONEY

CHRISTMAS LOANS

Christmas is coming and so are those big end of the year bills. Now is a good time to find out more about our low cost personal loads. A sound credit rating is all that it takes to obtain a loan, and every request is held in strict confidence.

LOANS TO $500 MADE QUICKLY

Come In Today for More Particulars

Buckner Finance Co.

PONTIAC — DRAYTON PLAINS — WALLED LAKE — BIRMINGHAM

(See Local Phone Directory for Addresses)

One of AMERICA'S LARGEST BRAKE SPECIALISTS!

BRAKES RELINED

ALL 4 WHEELS $9.95 FORD PLYM CHEV

1-HOUR SERVICE INCL. LABOR AND MATERIAL

All Other U. S. cars $9.95 and $12.95 NONE HIGHER!

NO CASH NEEDED! LOW BUDGET TERMS!

FREE! LIFETIME BRAKE ADJUSTMENT

THAT'S RIGHT — WITH EVERY COMPLETE GOLD CREST BONDED BRAKES INSTALLATION YOU RECEIVE A WRITTEN WARRANTY WHICH STATES YOU GET A FREE BRAKE ADJUSTMENT WHENEVER NECESSARY FOR THE LIFE OF THE BRAKES. NO CHARGE. NO FEE! PLAY IT SAFE!

IN ADDITION WRITTEN GUARANTEE Good for One Year or 20,000 Miles on LABOR and MATERIAL

GOLD CREST BRAKE SHOPS

OPEN DAILY 8 A.M.-7 P.M. SAT. 8 A.M.-6 P.M.

973 ORCHARD LAKE RD. Next to Park-Inn Restaurant

cor. Telegraph Rd. Pontiac FE. 3-7936



GET A MIDAS MUFFLER, GUARANTEED FOR AS LONG AS YOU OWN YOUR CAR. FREE INSTALLATION TAKES ONLY 15 MINUTES AT YOUR

MIDAS MUFFLER SHOPS

©MIDAS, INC.

COAST-TO-COAST

NEW LOCATION!

435 S. SAGINAW

OPEN MON. NIGHT 'TIL 9 P. M. TUES., THURS., FRI 9 A. M.-6 P. M. SATURDAY 8 A. M.-5 P. M.

256 S. SAGINAW

FE 2-1010

Milford Whips Walled Lake, Southfield Wins

Northern at Hazel Park, Orion Opens Tuesday

Pontiac Northern returns to basketball action tomorrow night hoping to find a little easier going after a sound trouncing at Pontiac Central 1st time out.

The Huskies will invade Hazel Park for their 2nd outing on another night of action which will feature several interesting contests.

Lake Orion swings into play for the 1st time as guest of twice-beaten Oak Park in an Oakland B contest.

That game will be the only league duel on the docket.

★ ★ ★

Rochester visits Davison, Lew Parry unveils his 1959-60 Birmingham Seaholm aggregation at Royal Oak Dondero, Cranbrook visits Walled Lake, Holly entertains Fenton, Royal Oak Kimball travels to Warren Fitzgerald, Millington hosts Vassar, Lapeer takes on Flint Beecher, Ortonville plays Goodrich, North Branch vs. Lakeville and Madison is at Lamphere in others.

Northern will be meeting a Hazel Park team which was topped by Southfield 61-45 Saturday night.

Orion has been coming along well in drills despite the lack of experience. Rochester will be seeking its 2nd straight success.

★ ★ ★

Seaholm turned in a creditable showing in a scrimmage against PCH earlier and the Maples are hoping to get off to a big start led by Merv Gallup.

Cranbrook and Walled Lake each have bowed in single outings. Holly will be facing LeRoy Decker, who coached them to state Class B runnerup honors a year ago. Lapeer will be making its debut.

Walled Lake, like Hazel Park, dropped a Saturday night contest. It was the initial game for coach Jim Horein with the Vikings.

★ ★ ★

Milford handed Walled Lake a 53-45 beating featuring the scoring of Jerry Reis and Gene Schuett.

The Redskins trailed 14-3 at the opening quarter but battled back to trail only 20-19 at halftime. Five Vikings fouled out in the last half as MHS took command.

Reis tallied 16 and Schuett 15. The victors could have turned it into a rout but for a 18-for-42 foul shooting mark. Bill Allen topped the losers with 17.

★ ★ ★

Northville bowed for the second time in as many nights under new skipper Dutch Van Ingen. Plymouth tripped the Mustangs, 44-41.

MILFORD	FG	FT	TP	WALLED LAKE	FG	FT	TP
Whitm'n	2	1-3	5	Bachm'n	2	3-7	7
Lawr'nce	3	0-3	6	Allen	7	3-9	17
Scheffler	3	2-10	8	Johnson	2	2-2	6
Reis	7	2-9	16	Miller	1	0-0	2
Roselle	0	1-5	3	Wilkoff	1	0-2	2
Schuett	3	9-12	15	Maragos	3	1-3	7
Kaiser	0	0-0	0	Beeman	1	0-1	2
Totals	18	17-42	53	Totals	17	11-27	45

Score by Quarters

Milford	3	16	16	18—53
Walled Lake	14	6	15	10—45

Wins Hard Court Title

LA JOLLA, Calif. (AP) — Hal Surface, national senior grass court tennis champion from Kansas City, Mo., Sunday added the senior hard court title to his laurels by dropping Bill Lurie, 4-6, 6-3, 8-6.

Merrick Still in Front as 96 Reach Semifinals

CHICAGO (AP) — The struggle for positions among 96 of the nation's top men and women bowlers begins today in the third annual world invitational bowling tournament in the Chicago Coliseum.

With only 15 places in both the men's and women's division, the 48 men and 48 women semifinalists face a double test when the men will roll 12 games each while the women each shoot eight.

★ ★ ★

Already seeded into the finals, which start tomorrow and run through Friday, are the 1958 titleholders, Ed Lubanski of Detroit and Charlotte Grubic of Steelton, Pa.

The other 47 bowlers in each division are shooting for a place in the finals.

Leading the men into the semis was Andy Rogoznica of Chicago, a 32-year-old bowling supply store owner. In the first 24 games he averaged more than 220 as he piled up a record total of 5,295 pins.

Rogoznica was closely followed by a pair of St. Louis stars, Dick Weber with 5,269, and his doubles partner, Ray Bluth, the current American Bowling Congress masters champion, who was third with 5,198.

★ ★ ★

In the women's division, Marge Merrick, a 35-year-old bowling instructress from Detroit, continued to pace the field with a total of 3,360 pins for 16 games.

She was followed by endurance champion Pauline Bickel of Omaha, with 3,305 and former all-star champion Sylvia Wene of Philadelphia who had 3,235.

CHICAGO (AP) — Michigan bowlers who qualified for the semi-finals of the world bowling championships included:

Men (24-game totals)

Bill Golembiewski, Detroit	5,141
Bob Hitt, Detroit	5,116
George Howard, Detroit	5,066
Jack Curry, Lansing	5,022
Buss Fazio, Detroit	5,017
Bob Strampe, Detroit	5,014
Joe Joseph, Detroit	5,011
Jim Schroeder, Detroit	4,978
x-Eddie Lubanski, Detroit	4,966
Bob Kwolek, Detroit	4,949
Therm Gibson, Detroit	4,945

x-Lubanski, 1958 champion, was not required to qualify.

Women (16 game totals)

Marge Merrick, Detroit	801	3,360
Elvira Toepfer, Detroit	843	3,209
Marion Ladewig, Gd. Rapids	757	3,194
Anita Canaline, Detroit	764	3,167
Pat McBride, Grand Rapids	682	3,050
Ann Setlock, Detroit	758	3,041
Sandra Girschle, Gd. Rapids	797	3,041
Eloise Van Geest, Grand Rapids		3,040
Dolly Konwinsky, Grand Rapids		2,983
Marge Davison, Grand Rapids		2,975
Charlotte Karras, Grand Rapids		2,957
Connie Power, Detroit		2,935
Val Mikiel, Detroit		2,896

$80 Million Boost for Wagering Total

COLUMBUS, Ohio (AP) — An all-time high of $793,815,975 went through the parimutuel machines at the nation's harness racing tracks during the 1959 season.

★ ★ ★

The total handle, announced today by the U.S. Trotting Assn. is ore than 80 million dollars above the 1958 mark of $712,872,993.

★ ★ ★

Crowds in 1959 totaled 14,128,702 compared to 12,769,494 for the previous year, USTA records showed.

LIVE IN COMFORT at HOTEL WALDRON
Where a Variety of Accommodations at BUDGET RATES Are Available for Permanent Occupancy.
Come in and see the many advantages in making this desirable address your home.
FE 5-6168
36 E. Pike Street

Warriors, Minus 'Stilt,' Trip Pistons at Buzzer

PHILADELPHIA (AP)—They said the Philadelphia Warriors would be just another team without Wilt (The Stilt) Chamberlain — but the Detroit Pistons don't believe it.

★ ★ ★

Wilt the Stilt missed his first game since entering the National Basketball Assn. this season last night with an injured foot. Even without the fabulous 7-1 rookie, the Warriors had enough left over to edge the Pistons 118-116.

But it was just enough and there may have been a little luck involved too. The Warriors pulled out the victory on Paul Arizin's 40-foot desperation shot at the final buzzer.

Teammate Tom Gola retrieved a loose ball under the Piston basket and flung it hopefully to midcourt. Arizin snatched it and fired it.

★ ★ ★

The loss was Detroit's second straight since its stunning victory over Minneapolis Friday before 13,121 home fans. The Pistons lost 124-108 to New York Saturday.

The Pistons tied Philadelphia 116-all just 18 seconds before the end on rookie Bailey Howell's shot from under the basket. That was the eighth time in the final stanza the game was deadlocked.

In the second quarter, Detroit enjoyed the game's widest lead, 39-26. But the Warriors returned the Pistons' fire and led 60-56 at halftime and 89-86 after three quarters.

Howell, considered the NBA's No. 2 rookie behind Chamberlain, led Detroit with 25 points. Gene Shue added 23 and Ed Conlin 22. Arizin scored a Chamberlain-like 33 for Philadelphia.

The Pistons are idle until Wednesday when they meet Cincinnati at Boston.

In other NBA games yesterday, Boston whipped Minneapolis 121-104 as Tom Heinsohn sparked two Celtic rallies and got 23 points; and Cliff Hagan led St. Louis to a 118-104 triumph over Cincinnati with 32 points.

DETROIT	G	F	T	PHILADELPHIA	G	F	T
Conlin	9	4	22	Graboski	0	1	1
Howell	9	7	25	Arizin	11	11	33
Dukes	2	4	8	Sauldsb'y	7	4	18
Noble	6	0	12	Rogers	4	0	8
Shue	10	3	23	Gola	5	7	17
Dees	5	1	11	Hatton	2	0	4
Alcorn	0	1	1	Johnson	12	4	28
McMillon	0	1	1	Ruklick	1	3	5
McGuire	1	2	4	Beck	2	0	4
Kenville	3	3	9				
Totals	45	26	116	Totals	44	30	118
Detroit				33 27 26 30—116			
Philadelphia				25 31 33 29—118			

ST. LOUIS	G	F	T	CINCINNATI	G	F	T
Pettit	6	10	22	Twyman	10	3	23
Hagan	13	6	32	Piontek	5	2	12
Gambee	0	0	0	Reed	7	1	15
Ferry	3	5	11	Staverman	2	0	4
Lovellette	6	2	14	Embry	2	5	9
Share	2	1	5	Jordon	4	5	13
Martin	3	2	8	Bockhorn	10	1	21
McMahon	0	0	0	Park	1	1	3
Ferrari	2	2	6	Rollins	1	0	3
McCarthy	5	6	16	Wilfong	1	0	2
Green	1	2	4				
Totals	41	36	118	Totals	43	18	104
St. Louis				31 33 30 24—118			
Cincinnati				19 31 18 36—104			

BOSTON	G	F	T	MINNEAPOLIS	G	F	T
Conley	1	1	3	Baylor	9	11	29
Cousy	3	7	13	Fleming	1	5	7
Heinsohn	11	1	23	Foust	7	2	16
K.C. Jones	4	5	13	Garmaker	3	1	7
Loscutoff	4	4	12	Hundley	10	2	22
Ramsey	4	3	11	Krebs	3	0	6
Richter	2	1	5	LaRusso	1	4	6
Russell	6	5	17	Leonard	5	1	11
Sharman	9	6	24				
Totals	44	33	121	Totals	39	26	104
Boston				22 37 25 37—121			
Minneapolis				21 21 30 32—104			

Technical foul-Heinsohn.

NBA STANDINGS

EASTERN DIVISION

	Won	Lost	Pct.	Behind
Boston	18	4	.818	—
Philadelphia	15	6	.714	2½
Syracuse	12	8	.619	4½
New York	7	14	.333	10½

Western Division

	Won	Lost	Pct.	Behind
St. Louis	11	8	.579	—
Detroit	11	13	.458	2
Minneapolis	7	18	.280	7
Cincinnati	6	17	.261	7

SATURDAY'S COLLEGE FOOTBALL
Syracuse 36, UCLA 8
Maryland 33, N.C. State 28
CHRISTMAS BOWL
Delta, Miss. 19, E. Cent. Okla. 0
TEXTILE BOWL
Howard, Ala. 52, Gordon Military 20
ORANGE BLOSSOM BOWL
Florida A&M 28, Prairie View 7
HOSPITALITY BOWL
Pearl River, Miss. JC 30, Henderson, Tex. JC 0
EASTERN NAIA PLAYOFF
Lenior Rhyne 47, So. Connecticut 20

Beaten Cage Powers Test Unbeatens

By The Associated Press

One week doesn't make a season, but two might—particularly the next two for the likes of St. Louis, West Virginia, Ohio State, North Carolina and Indiana in major college basketball.

The season, just a week old, finds suspected powers Kentucky, Kansas State, North Carolina State and Louisville already beaten. Now all four put the test to the rest.

★ ★ ★

St. Louis, unbeaten in three games that included road decisions over St. John's (NY) and K-State, has the toughest job in the next two weeks, even though two of the four games in that span will be played on the Billikens' home court. North Carolina (1-0) doesn't figure to have things easy either.

The Bills, beating K-State 67-58 last Saturday for the Wildcats' first home defeat since 1957, play Ohio State Wednesday and Kentucky Saturday.

Before North Carolina, which opened with a 93-56 Atlantic Coast Conference victory over South Carolina last Saturday, gets to the tournament at Lexington, Ky., the Tar Heels join NC State in a Friday-Saturday doubleheader duel with Kansas and Kansas State at Raleigh.

★ ★ ★

North Carolina plays Kansas Friday while NC State, surprised by Wake Forest 73-59, plays K-State. The two Carolina schools then swap foes on Saturday.

Kansas, which opened with a 76-67 victory at Northwestern last Saturday, is at home against Texas Tech (1-1) tonight in a heavy schedule that pairs unbeatens in Butler-Ohio State, Indiana-Missouri, Houston-Texas A&M and New Mexico-State-Utah.

★ ★ ★

California, the NCAA champion, breezed as expected against the school's Santa Barbara branch, 59-47, last Friday and goes against San Francisco (0-2) tomorrow night. West Virginia (4-0), the NCAA runner-up plays Richmond in a Southern Conference game tomorrow.

Southern California, after dropping two games by a total of five points to UCLA and Santa Clara, knocked off Kentucky 87-73 Saturday. The Wildcats had opened with a 106-73 victory over Colorado State College last Tuesday, then barely beat UCLA, 68-66, Friday.

★ ★ ★

Georgia Tech (3-0) spilled Louisville 68-56. The Cardinals, who lost to Cincinnati in a playoff for third place in last spring's NCAA championship tournament, had beaten Furman in their opener.

★ ★ ★

Cincinnati, 2-0 after whipping Marshall 102-61 Saturday as Oscar Robertson, again playing only part time, scored 43 points, plays Miami (Ohio) tonight. West Virginia's Jerry West, paired with Robertson as the only returning All-Americas this season, scored 18 points in his 27 minutes as the Mountaineers walloped Furman 96-63 for their 52nd consecutive Southern Conference success.

★ ★ ★

As for tonight's unbeaten foes, Ohio State (3-0) beat Pitt 94-49 Saturday while Butler (3-0) defeated little Wabash 62-55. Indiana (1-0), picked to top the Big Ten, handled Ball State with expected ease, 103-63, and Missouri (2-0) spilled Arkansas, a possible Southwest Conference threat, 75-51, in a Friday game.

Houston (3-0) defeated McMurray 92-51 while Texas A&M (2-0) beat Trinity (Tex) 86-46. New Mexico State handed San Francisco a 72-63 setback and Utah opened with a 104-80 job on Los Angeles State.

Shrine Shut Out

Notre Dame evened its IPHL record at 2-2 Sunday at Detroit Skating club with an 8-goal shutout against RO Shrine. Shrine now stands 1-3 in the loop.

The winners meet Cranbrook (1-0) Tuesday afternoon on the Cranes' ice. Cranes oppose Shrine on Friday at Cranbrook.

Sanders Winner at Coral Gables

CORAL GABLES, Fla. (AP) — Some critics wonder whether the Biltmore course of today isn't the Biltmore course of 25 years ago, or the golfers of 25 years ago weren't what they are today.

Doug Sanders of Miami Beach won the $25,000 Coral Gables open tournament with a four-round total of 273 over the 6,563-yard par 71 Biltmore layout. The previous record was 281, set by Horton Smith in 1935.

Sanders achieved his total with rounds of 68, 71, 69 and 65, and it was his final 65 which brought him first money of $2,880.

Two Michigan players were among the money winners at yesterday's windup.

Dave Hill of Detroit won $650 on a card of 72-72-69-79—283. Walter Burkemo of Franklin Hills posted a 72-69-71-75—287, good for $130.

The money-winners:

Doug Sanders, $2,880 Miami Beach, Fla.	68-71-69-65—273
Dow Finsterwald, $1,900 Tequesta, Fla.	68-70-69-69—276
Julius Boros, $1,233 Mid Pines, N.C.	67-73-72-67—279
John Pott, $1,233 Shreveport, La.	70-70-70-69—279
Arnold Palmer, $1,233 Ligonier, Pa.	69-72-66-72—279
Al Besselink, $950 Grossinger, N.Y.	76-67-70-67—280
Jay Hebert, $950 Sanford, Fla.	70-69-72-69—280
Jim Ferree, $825 Crystal River, Fla.	70-69-72-70—281
Bill Collins, $825 Crystal River, Fla.	70-70-69-72—281
Don Fairfield, $750 Casey, Ill.	71-73-69-69—282
Joe Kirkwood Jr., $650 Studio City, Calif.	73-72-70-68—283
Dave Hill, $650 Detroit	72-72-69-70—283
Tom Nieporte, $650 Bronxville, N.Y.	71-72-68-72—283
Bill Johnston, $650 Provo, Utah	68-70-73-72—283
Bob Goalby, $510 Crystal River, Fla.	69-73-70-72—284
Frank Stranahan, $510 Crystal River, Fla.	72-73-68-71—284
Don Bisplinghoff, $510 Chattanooga, Tenn.	69-69-70-76—284
Wes Ellis Jr., $356 Aldecress, N.J.	76-68-72-69—285
Jerry Pittman, $308 Tulsa, Okla.	72-72-70-71—285
Jack Fleck, $130 Los Angeles	68-73-73-74—287
Walter Burkemo, $130 Franklin Hills, Mich.	72-69-71-75—287

Nick Pietrosante, Charlie Ane Are Lion Casualties

DETROIT (AP)—Fullback Nick Pietrosante and center Charlie Ane were casualties as the Detroit Lions defeated the Chicago Cardinals yesterday.

Pietrosante hurt his knee in the second period and Ane suffered leg injury in the final quarter. The Lions don't know yet whether they will be available for the season finale next Sunday in Chicago against the Bears.

Goggin, Dutra, Quick in Seniors Playoff

PALM SPRINGS, Calif. (AP)—They wound up with two winners too many after the regulation 72 holes, so the principals were held over for an extra round today in the $20,000 U.S. National Seniors open golf championship.

Involved in the 18-hole playoff were defending champion Willie Goggin of San Jose, Calif., Olin Dutra of Rialto, Calif., and Smiley Quick of Los Angeles. They were tied with 289s, one over par for 72 holes.

★ ★ ★

Dutra, 1932 PGA champion and winner of the 1934 National Open, had a good chance to end this one yesterday, but blew the opportunity on the last hole.

Al Watrous of Birmingham, Mich., won $450 yesterday as he finished play in the U.S. national senior golf open championship. Watrous posted a 74-73-75-75—297.

Prep Calendar

MONDAY
Swimming
Livonia Bentley at Warren Fitzgerald
TUESDAY
Basketball
Pontiac Northern at Hazel Park
Birmingham Seaholm at RO Dondero
Cranbrook at Walled Lake
Rochester at Davison
Lake Orion at Oak Park
Fenton at Holly
RO Kimball at Warren Fitzgerald
Madison at Lamphere
Flint Beecher at Lapeer
Vassar at Millington
North Branch at Lakeville
Lansing Eastern at Saginaw
Lansing Sexton at Flint Northern
Swimming
Madison at Utica
Hazel Park at RO Dondero
Wrestling
Warren Fitzgerald at Pontiac Central
Northville at Cranbrook
Thurston at Southfield

Hawk, Ranger Bag 3 Apiece

Double NHL Hat Trick

By The Associated Press

It's not very often that a player scores three goals in a National Hockey League game, but lightning struck twice last night as Bobby Hull of the Chicago Black Hawks and Jimmy Bartlett of the New York Rangers accomplished the "hat trick."

★ ★ ★

Hull scored three times in the Hawks' 6-3 victory over the Boston Bruins and Bartlett duplicated the feat as the Rangers blanked the Toronto Maple Leafs 6-0.

★ ★ ★

With Hull and Bartlett providing the impetus, Chicago and New York remained tied for fifth place, but the teams closed in on fading Boston. The fourth-place Bruins are seven points in front of the Hawks and Rangers.

Saturday's action saw Detroit edge Boston 4-3, Toronto turn back New York 6-3 and Chicago and Montreal tie 2-2.

★ ★ ★

Hull tallied once each period in sparking the Hawks to their first victory over Boston. The Bruins have won just one of their last 13 starts.

★ ★ ★

Bartlett had to share the Ranger heroics with rookie Bob Kabel and goalie Marcel Paille. Kabel caged two goals—his first ever in the NHL—and Paille posted his first shutout as New York snapped Toronto's six-game undefeated streak.

NHL Standings

	W	L	T	Pts.	GF	GA
Montreal	17	4	6	40	91	55
Toronto	13	6	6	32	63	58
Detroit	11	8	7	29	70	65
Boston	9	13	5	23	86	99
New York	5	15	6	16	76	97
Chicago	5	14	6	16	62	74

SUNDAY'S RESULTS
Montreal 4, Detroit 4, tie
New York 6, Toronto 0
Chicago 6, Boston 3

DON'T GAMBLE!
Leaky Mufflers and Closed Windows mean TROUBLE!!
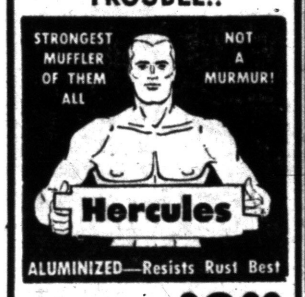

ALUMINIZED—Resists Rust Best
Installed FREE $8.88 0
Unconditional Guarantee
47-53 Ford - Chev. Plymouth
WHEEL ALIGNING
CAMBER CASTER TOE-IN $8.50 Most Cars
BRAKES RELINED
20,000 Miles or One Year Unconditional Guarantee
FORD CHEV. PLYM. $12.95 Inc. Lining And Labor
Top quality brake lining plus our 36 years of all types of brake service.
EASY BUDGET TERMS
MacDONALD TIRE CO.
"Where Only the Tires Are Inflated, Never the Prices"
370 S. SAGINAW ST.
FE 5-6136 PONTIAC

FAST RADIATOR SERVICE
● Cleaning ● Repairing ● Recoring


AUTOMATIC TRANSMISSION REPAIRS
King Mufflers, Installed
MASTER SERVICE
2293 Elizabeth Lake Rd.
(3 Blocks West of Telegraph)
FE 2-6887

FREE INSTALLATION! 20,000 Miles or 1-Year Written Guarantee
COMPLETE PRECISION INSTALLATION
BRAKES RELINED
FORD—CHEVY UP TO '58 PLYMOUTH
$9.95 ALL 4 WHEELS
ALL OTHER U. S. CARS $12.95
Wheel Balancing
Premium Power Brake Lining for Cars with Power Brake Units. $3 Per Car Extra.
Wheel Alignment 1-Hour While You Wait
MONRO-MATIC SHOCK ABSORBERS Sale $8.75 Most Cars FREE Installation!
COMPARE THESE SAVINGS!

MAKE	Dealer's List	OUR PRICE	YOU SAVE!
FORD	$30.80	$9.95	$20.85
CHEVROLET	25.30	9.95	15.35
PLYMOUTH	27.00	9.95	17.05
LINCOLN	48.25	12.95	35.30
CHRYSLER	37.35	12.95	24.40
PONTIAC	30.45	12.95	17.50

ALL OTHER U.S. CARS $12.95
● Best Work in the City
● All Work Done While You Watch
● Talk to Skilled Mechanics
USE YOUR CREDIT! We honor Security or International Charge Plates
FREE RUBBER CAR RUG With every brake job Bring this ad.
ATLAS BONDED BRAKES
121 WAYNE ST., PONTIAC behind Federal's FE 3-7855

CASH?
Just say the word!


"You're the boss" at Beneficial.
Lots of shopping to do? *Only* BENEFICIAL'S HOLIDAY MONEY SPECIAL gives you cash for holiday shopping . . . *plus* cash for left-over bills . . *plus* International Credit Card to get extra cash at any of 1200 loan offices! Phone *today!*
Loans $25 to $500 on Signature, Furniture or Car
7 WEST LAWRENCE STREET, PONTIAC
2nd Floor, Lawrence Bldg. • Phone: FEderal 2-9249
OPEN EVENINGS BY APPOINTMENT — PHONE FOR EVENING HOURS
Loans made to residents of all surrounding towns
BENEFICIAL FINANCE CO.
BENEFICIAL LOANS
© 1959, BENEFICIAL FINANCE CO.

Firestone WINTERTIME CAR SERVICE
BE SAFETY SURE
Closed window driving makes a faulty muffler extremely dangerous.
LET US CHECK YOURS!
If it needs replacing, we have Precision-Engineered mufflers to fit your make and model.
PRICES START AT ONLY 8.88


OUR FAMOUS FIRESTONE SAFETY SERVICE
All This Work Only 9.95
1. Inspect Front Brake Drums and Lining
2. Repack Front Wheel Bearings
3. Inspect Grease Seals
4. Check and add Brake Fluid if necessary
5. Adjust Brakes
6. Carefully test Brakes
7. Correct caster & camber
8. Correct toe-in & toe-out
9. Balance Front Wheels
10. Install necessary Weights

Firestone Town & Country WINTER TREADS
applied on sound tire bodies or your tires
12.12 6.70-15 BLACKWALL
Plus tax and recappable tire
HURRY... while stocks last!



BATTERIES priced from 9.44 EXCHANGE
MONRO-MATIC Shock Absorbers priced from... 9.95 INSTALLED

Firestone STORES
146 W. Huron FE 2-9251
FREE We'll safety-check your car while you do your Christmas shopping

RAMMLER-DALLAS
DODGE-DART Only $2,076.00
Standard Factory Equip. — Sales Tax & License Extra
Dodge, Simca, Chrysler, Imperial, Dodge Truck
1001 MAIN ST. ROCHESTER OL 2-9111



B. F. Goodrich New Treads
670-15 $13.95
710-15 $15.45
Plus Tax and Retreadable Tire
NO CASH NEEDED!
MASTER NEW TREADS
B. F. Goodrich Silvertowns Any Size Tires
2 for 22.22
Plus Tax and Recappable Casings


WHEEL ALIGNMENT
● Scientifically measure & correct caster & camber.
● Correct toe-in & toe-out (the chief cause of tire wear)
$5.95 MOST CARS
GUARANTEED Brake Relining
12.95 Most Cars
High quality lining, 1,000 mile adjustment. As low as $1.25 a week. 1-year 20,000 miles guarantee.
Monroe Shocks 15,000 Mile Guarantee
$8.75 Ea. Completely Installed
Blow-Out Proof MUFFLER
WRITTEN LIFETIME GUARANTEE FREE INSTALLATION
$8.15 Most Cars
Motor Mart Safety Center
121-123 E. Montcalm FE 3-7845—FE 3-7846
B.F.Goodrich

Hit-Run Tanker Wrecks Rail Pier

Captain Later Reports Accident to Bay City Harbor Official

BAY CITY (AP) — A homeward-bound tanker crunched into a large railroad bridge pier yesterday and then vanished, leaving behind more than $150,000 worth of damage and some puzzled marine officials.

Hours later, Capt. Daniel Ronspeil of the tanker Lio admitted by shore-to-ship telephone that his vessel struck a pier jutting into the Saginaw River, about two miles from Saginaw Bay.

The conversation, between Ronspeil and Bay City Harbor Commissioner Leo Grass, ended a search that began yesterday morning when a huge gash was discovered in the 100-foot concrete and wood span.

Grass said the pier had been pushed out of line and a great number of pilings broken. He said the pier, used by the Chesapeake & Ohio Railroad, probably will be out of operation until next summer.

Damage to the Lio, owned by Jacharanne Tug & Towing Co. of New York, was not determined immediately but Grass said it must have been "considerable." No one was reported injured.

Ronspeil did not report the collision to either the Coast Guard or Bay City harbor authorities, Grass said. The commissioner stated that coast guard regulations require a Great Lakes ship mishap to be reported within 24 hours. Ronspeil was contacted last night, about 12 hours later.

Last Civil War Vet Dangerously Ill Again

HOUSTON, Tex. (AP) — Confederate veteran Walter W. Williams is dangerously ill again, his doctor disclosed today, and hinted the end is near for the sole survivor of Civil War armed forces.

Williams, who celebrated his 117th birthday last Nov. 14 with a gala party attended by over 600 persons, is running a temperature of 101.

"The illness is a combination of things, including a new onset of pneumonia," said Dr. Russell Wolfe, his physician.

Pontiac's Official
HOOVER SERVICE
AUTHORIZED
HOOVER DEALER
ALL MAKES REPAIRED
90 DAY GUARANTEE
FREE ESTIMATES
FREE PICK-UP and DELIVERY ON ALL SERVICE
A-1 Vacuum Cleaner
SALES and SERVICE
21 Water St. FE 4-3777

CHRISTMAS
NOVELTIES
TRICKS—JOKES
PIPER'S MAGAZINE OUTLET
35 Auburn Ave. FE 4-8240

OLD PROF'S
BOOK STORE
AND LENDING LIBRARY
9 W. Lawrence FE 2-8432

LISTEN TO PONTIFF — Pope John XXIII reads his message to President Eisenhower during the audience yesterday in the Vatican. The Pope spoke in English which he has been studying for a short time, expressing admiration for the U. S. fight for peace. In the background are Ike's son and daughter-in-law, Maj. and Mrs. John Eisenhower.

Pontiff Tells of Admiration for Americans

Ike Inspired by Visit With Pope John

By FRANK BRUTTO

VATICAN CITY (AP) — President Eisenhower paused briefly Sunday in his worldwide quest for peace to draw inspiration from Pope John XXIII.

The President emerged from his 27-minute audience with the Pope's earnest wishes for God's blessing upon him. Eisenhower said he was inspired by the Pope's approval of the free world's efforts toward "peace and friendship in freedom."

The Pope also expressed "sentiments of benevolence and admiration which we cherish for the American people." He said he rejoined that the United States, under Eisenhower, is striving so actively "toward the lofty ideals of a loyal and effective concord between nations."

The President said: "I thank Your Holiness for the words you have addressed to me, my family and my country. I am also grateful for your blessing."

The President was accompanied by his son and daughter-in-law, Maj. and Mrs. John Eisenhower, and James C. Hagerty, his press secretary. The Pope received them in his private library.

Sunday was a bright, sunny day in Rome, contrasting sharply with the cold rain that marred the first days of Eisenhower's visit.

Before going to the Vatican, Eisenhower and his family attended services at St. Paul's Protestant Episcopal church.

On the President's arrival in the ancient courtyard before the Pope's palace, the Star Spangled Banner blared forth there for the second time in history. It had been played once before when President Woodrow Wilson visited Pope Benedict XV in 1919.

The President and his party passed through the Chamber of the Tapestries, the Chamber of the Noble Guards, the secret antechamber and the Clementine Hall. There 10 Swiss Guards stood at attention.

BARBARA 'NICE'

There were also nine American nuns. One of them, a Sister of Charity, spotted Barbara Eisenhower and whispered: "Oh, she is really nice."

The President bowed slightly when he was introduced to the pontiff, and they shook hands.

The Pope, in resplendent white robes, put his visitors at ease by valiantly conducting the interview in English.

The Pope apologized for his pronunciation but the President said it was excellent. This evidently pleased the 78-year-old pontiff, who began studying the language little more than a year ago.

McDonald, Aide Skip Session

Can Industry Talks Take Union Negotiators From Steel Bargaining

WASHINGTON (UPI) — Two top officials of the Steelworkers Union today passed up a joint session with management negotiators to concentrate on bargaining in the can industry.

Federal Mediation Chief Joseph F. Finnegan said the absence of union president David J. McDonald and General Counsel Arthur J. Goldberg "will not make our task of mediating the steel dispute any easier."

But Finnegan said he was not criticizing the steelworkers because he recognized that their officials could not be in two places at the same time.

Finnegan went ahead with his mediation efforts. The union sent Secretary-Treasurer I. W. Abel and Vice President Howard Hague to the steel peach talks.

R. Conrad Cooper, chief management negotiator, was present with two other members of his team. Bethlehem's representative —John H. Morse — also was absent.

Soviets Rush Books to Britain's Children

LONDON (UPI) — The Sunday Dispatch reported yesterday the Russians have flown 69,000 copies of childrens' books into Britain to catch the Christmas spending spree.

The books were said to contain "good, wholesome reading about animals"—with a passing reference to the Bolshevik October revolution.

Blaze Destroys Shop in Milford

Damage to Quarters of Artist Is Estimated at $40,000

MILFORD TOWNSHIP—An artist lost its workshop here was leveled by a $40,000 fire last night.

★ ★ ★

The small, one-story building at 2441 Charms Rd., owned by Jack Thompson was burned to the ground, according to Milford Police Chief Joseph S. Brophy. Thompson estimated the damage.

According to Brophy, Thompson's shop was filled with oil paintings, antique reproductions, handmade gun stocks and hundreds of other art objects.

Brophy said that the cause of the fire has yet to be determined.

Thompson discovered the fire while working in the shop.

"My face got warm, and when I looked up the building was on fire," he explained.

Brophy said when he arrived at the fire shotgun shells Thompson had been reloading were exploding.

★ ★ ★

The Milford Township Fire Department fought the fire almost five hours before getting it under control.

The workshop is located behind Thompson's home.

Son of Senator Killed in Plane

Howard Aiken, 39, and Huntington Woods Man Plunge to Death

WASHINGTON, N.H. (AP) — State Police reported today that the only son of Sen. George D. Aiken (R-Vt) and one of two companions were dead today in the wreckage of their light plane which crashed yesterday on a flight from Manchester, N.H., to Springfield, Vt.

★ ★ ★

Police listed the dead as Howard Aiken, 39, of Springfield, a co-pilot, and Arthur R. Tobin of Huntington Woods, Mich., a representative of Fellows Gear Shaper Co. of Springfield.

★ ★ ★

Norman Paulhus, 34, of Charlestown, N.H., pilot of the twin-engine craft, suffered chest injuries but was able to walk for three hours through dense woods to reach rescue parties. He was removed to Newport Hospital.

Back Ike, Says National Chief of DAV, Here

At an open meeting of the Disabled American Veterans in Pontiac Saturday night, National Commander William H. Fribley urged veterans to give a vote of confidence to President Eisenhower's leadership in this time of world crisis.

★ ★ ★

Fribley spoke at the AMVETS Hall, 570 Oakland Ave., to a group hosted by Pontiac DAV Chapters 16 and 101.

Speaking of the President's Middle East tour he said Americans must "arm Mr. Eisenhower with an expression of our awakened national pride and will to survive as he goes to represent our nation in the countries of the world."

He urged his listeners to "back with deeds our determination to live as free men in a free world."

★ ★ ★

Fribley praised the Michigan DAV as "one of the largest and best organized departments in our organization." The event brought DAV officials to Pontiac from throughout the state.

Be Prepared, Says Rowston, Noting CD Day

"This country must never again be unprepared for a possible enemy attack," Mayor Philip E. Rowston emphasized today.

The mayor's exhortion was contained in a message proclaiming today National Civil Defense Day in Pontiac.

"Total preparedness consists of non-military preparedness as well as military," he reminded.

Giving credit to the city's civil defense staff, Rowston noted that Pontiac's plans are being integrated with preparedness programs under development on county, state and national levels.

★ ★ ★

Among the important features of the nationwide plan are local warning systems and individual family fallout shelters for protection against radioactivity, he noted.

"But the efforts of civil defense planners will go for naught without the interest and support of each citizen," he said.

Grand Rapids Annexation Vote Seen Light in City

GRAND RAPIDS (AP) — A light turnout in Grand Rapids but heavy voting in suburban areas was predicted for the metropolitan annexation proposal waiting the city and five suburbs tomorrow.

The issue involves annexation of the suburban cities of Wyoming and East Grand Rapids plus major portions of Paris, Grand Rapids and Walker townships to Grand Rapids.

3 COMPLETE ROOMS!



$109
2-PC. LIVING ROOM WITH REVERSIBLE SEAT—2 BLOND STEP TABLES—1 BLOND COFFEE TABLE—2 TABLE LAMPS

$109
DOUBLE DRESSER and MIRROR — BED — CHEST — 2 DRESSER LAMPS

$42.00
DELUXE DINETTE WITH LEAF and 4 CONTOUR BACK CHAIRS, CHOICE of COLORS

MODERN SLEEP SHOP
FURNITURE and BEDDING
BAZAAR AREA
MIRACLE MILE
FE 8-9551 FE 8-9551

Order Warrants for Gambling

Three Pontiac Factory Workers Charged; Eight Others Released

Orders for warrants charging three alleged ringleaders of a numbers ring at a Pontiac truck factory with two counts of gambling were being drafted today.

Eight other factory workers suspected in the conspiracy will not be charged, according to Jerome K. Barry Jr., senior assistant Oakland County prosecutor.

Orders for warrants charging conspiracy to violate state gambling laws and possession of gambling paraphernalia were being readied against:

Robert L. McNeary, 36, of 431 Raeburn St.; Claude Day, 32, of 180 Quick St. and Otis J. Harris, 57, of 489 Harvey St.

★ ★ ★

"These three men seem to be chiefly responsible for the gambling setup," Barry said.

"The other men are being released pending further development in this case," he said. He said, however, they will not be charged.

McNeary, Day and Harris were expected to appear in Pontiac Municipal Court some time today to answer to the two charges.

ARRESTED FRIDAY

They, along with the other eight, were arrested Friday by Pontiac vice squad and General Motors Truck & Coach Division plant officers. Two men working as undercover agents led to the arrests.

McNeary and Day were ringleaders of the two gambling groups operating in the sheet metal and truck divisions of the South boulevard plant, according to William Nesbitt, vice squad chief.

The ring is suspected of doing an estimated $50,000 business yearly, Nesbitt said.

★ ★ ★

Although all but Harris admitted in statements aken by the Prosecutor's Office Friday of being involved, Barry said only the three "were closely tied in with the gambling group."

Released were Charles Milliman, 55, of 736 Riverside Dr.; George Ford, 65, of 491 Luther St.; Harold Mozingo, 39, of 90 Draper Ave.; Claude H. McMillan, 50, of 361 Ferry St.; John A. Freeman, 49, of 827 Alberta St.; Ernest Jackson Jr., 37, of 515 Montana Ave.; Cary R. Childs, 37, of 281 Rockwell Ave., and Booker T. Spells, 39, of 462 Orchard Lake Ave.

McNeary, Day and Harris, is convicted on both counts, could face upwards of six years in prison and a total of $3,000 in fines each.

Recall Attack on Pearl Harbor

Hawaii's No. 2 Official Warns Country Never to Be Unprepared

PEARL HARBOR (AP) — The 18th anniversary of Japan's sneak attack on Pearl Harbor was observed today.

★ ★ ★

Lt. Gov. James Kealoha of Hawaii in a message to the islands' people warned that Dec. 7 should be "set aside as a time for renewed determination that this country must never again be unprepared for enemy attack."

He urged the people to remain alert "in order that we may keep peace through preparedness."

A wooden platform was erected above the sunken battleship Arizona for a simple ceremony marking the anniversary. Still entombed within the rusting hull are the remains of 1,102 men who died when the great ship sank under a hail of bombs on the morning of Dec. 7, 1941.

★ ★ ★

The attack, launched by 200 Japanese planes, plunged the United States into World War II.

Avon Twp. Man, 70, Dies of Shotgun Wound

A 70-year-old Avon Township man died shortly after he was found in the garage of his home Saturday evening, according to Oakland County sheriff's deputies.

★ ★ ★

Bert Cowan of 3466 Crooks Rd. was dead on arrival at St. Joseph Mercy Hospital. He suffered a gunshot wound.

Cowan was found by a friend on the garage floor. Deputies said the wound was self inflicted. A .410 gauge shotgun was found by his side.

PONTIAC DRIVE-IN Theatre
FE 5-4500
SHOWS NIGHTLY RAIN or MOON
1 BLK. NORTH of TELEGRAPH RD.
★ CLOSED TONIGHT ★
OPEN
FRIDAY — SAT. — SUNDAY
—UNTIL CHRISTMAS—

Eight Mile Drain Levies Voided by Court Decree

Assessments for the Eight Mile road storm drain, which Southfield residents called confiscatory, were officially declared null and void in a court decree. It was signed today by Circuit Judge William J. Beer.

★ ★ ★

Signing of the 2½-page decree signaled the end of a long fight over the old assessments, which finally ended in a lawsuit and the start of new proceedings.

It also was a victory for a group of Southfield property owners who united in an association and filed the suit in August blocking the $4,760,000 sewer.

Earlier they had marched on Lansing to protest issuing bonds to finance the sewer.

★ ★ ★

Residents said the assessments they would have to pay for the sewer, designed to stop flooding in their city and Oak Park, would result in confiscatory liens on their property.

Action on the suit dragged along until the cities of Southfield and Oak Park petitioned for building the sewer under a different act, a 1956 drain code permitting assessments against the two cities at large.

With terms of the settlement finally worked out, Judge Beer this morning signed the decree.

"Issues in this cause can be adjusted between the parties by dismissal and vacation of the present proceedings, and by the initiation of new proceedings under Chapter 20 of the drain code of 1956," the decree said.

"We'll have to start from scratch," said Daniel W. Barry, county drain commissioner who all along said first assessments were fair.

Barry aid he'll first call a meeting of the Drain Board to set up new machinery for financing the project. He predicted it would be six months before construction bids could be taken, seven before the sale of bonds, and nine months before construction.

He estimated a "good solid year" had been lost by the litigation, with estimated construction costs going up by five per cent.

Under the new drain proceedings, Barry said, the full faith and credit of the two municipalities will have to be pledged instead of that of the county, as under the original plans.

A request to issue general obligation bonds, granted this summer after a long wait, will have to be made again to the Michigan Municipal Finance Commission, the commissioner said.

"They now have the onerous job of spreading the assessments," Barry said.

He said costs of the project still would be spread four ways—among Southfield, Oak Park, the county and the state—the latter two because of drainage of state and county roads in the drainage district.

Death Captures 13 on Highways

3 Detroit Teens Killed Late Sunday to Swell State's Weekend Toll

By the Associated Press

Three teen-agers hurtled to their deaths Sunday night when their speeding auto crashed into a tree after twisting 300 feet across a muddy field beside a parkway on the western edge of Detroit.

★ ★ ★

Killed were Gay Murrill, 17, of Dearborn; Marguerite Demo, 18, of Dearborn; and Payton Davis, 19, of Detroit.

A fourth youth, James Lunceford, 21, of Roseville, was reported in critical condition with injuries.

The deaths brought to 13 the number of persons killed in Michigan traffic accidents over the weekend. Among the victims was a Roman Catholic nun who died in a collision between two cars Saturday.

★ ★ ★

The Associate Press traffic death count extends from 6 p.m. Friday to midnight Sunday.

Mrs. Pearl Radiger, 44, Detroit, was killed Sunday when a pickup truck driven by her husband, Joseph, 50, skidded and hit a service station sign in Taylor Township. Mrs. Radiger was thrown form the truck and hit by a car.

Robert Vantine, 67, Flint, died Sunday in an Ann Arbor hospital of injuries suffered Saturday when a car diven by his wife Gertrude, 66, and another auto collided in Augusta township.

★ ★ ★

Francis Trafas, 28, Davison, was injured fatally Sunday when his car skidded into the path of an oncoming auto east of Flint.

Gerald L. Fisher Jr., 32, Ann Arbor, was struck and killed by an auto Sunday near Ann Arbor.

Turner Robinson, 47, Detroit, was struck and killed by a car Saturday night as he crossed a Detroit street.

Edward Tanner, 60, Detroit, and 50-year-old Mother Victorine of Our Lady of Good Counsel School in Plymouth were killed Saturday in a two-car head-on collision in Livonia.

Robert Boyd, 30, Flint, and James Martin, 28, Clio, were killed Saturday when the auto in which they were riding struck a tree in Flint.

Charles Wright, 8, Taylor Township, was killed Friday night when an auto struck him near his home.

Fall From Loft Hurts Pontiac Twp. Boy

A nine-year-old Pontiac Township boy is in fair condition at Pontiac General Hospital today after falling from the hayloft of a barn near his home Saturday afternoon.

Leroy W. Spencer, son of Mr. and Mrs. Glen L. Spencer, of 4084 Manitoba St., was playing in the hayloft at Rowe's Farm, 4180 Baldwin Rd.

He suffered a fractured skull and right shoulder injuries.

The boy's father told Oakland County sheriff's deputies that he had repeatedly warned his son not to play in the barn.

Lynn M. Rowe, owner of the farm, said he had chased the lad away twice that day. Around 4:30 p.m. Rowe's son hurd a thud in the barn and went to investigate, he said.

He found the boy on a cement floor. He had fallen an estimated 20 feet.

Ellsworth L. Mills, Cleric's Father, Dies

Industrialist Ellsworth L. Mills, father of the Rev. David K. Mills of Pontiac, died Sunday in Chicago. He was 72.

Mills, a former consulting engineer to the New York Subway Commission, lived in Lake Forest, Ill., a suburb of Chicago.

His son is curate of All Saints Episcopal Church, 171 W. Pike St.

Mills was vice president of the Bastian-Blessing Co. manufacturer of gas specialties, and vice president and director of the Gas Equipment Co. of Dallas.

Survivors include his widow, Mary; another son, Ellsworth L. II, of Highland Park, Ill., and three daughters, Mrs. Beverly Dornbos of Spring Lake; Mrs. Nancy Crain of Butler, N.J., and Mrs. Virgina Trieschmann of Highland Park, Ill.

Pontiac Youth Confesses Theft of Shift Lever

An 18-year-old Pontiac youth switched gears Sunday and confessed all.

Pontiac Police received a call from the youth admitting he stole a gear shift lever from a 1956 station wagon belonging to Robert Braden, 59 N. Parke St.

The youth told police he had broken the gear shift lever on his father's car and wanted to replace it. His father's car was a 1956 model, same make.

The youth also phoned Braden and assured him that he would make full restitution for the theft.

"I didn't want my dad to find out," he explained.

Supervisors File Bid for Courthouse

A committee of the Board of Supervisors today placed on file an offer of $200,000 for the downtown county courthouse until such time the building is ready to be sold.

The offer was made by a group of interested downtown merchants to the Board of Auditors.

Birmingham Supervisor Luther Heacock, chairman of the building and grounds committee, said the proposal was neither accepted or rejected by a 6-0 vote of the committee to file the offer.

"It will be taken up again when we are ready to consider sale of the property," Heacock said. He could not say when this would be.

Currently the county is constructing a new $3,000,000 courthouse in the Service Center on Telegraph road.

NOW! SHOW STARTS 7:00 & 9:40
HURON THEATER
FILMED IN RUGGED MICHIGAN COUNTRY!
James STEWART
Lee Remick
Ben Gazzara
Kathryn Grant
Joseph H. Welch
'ANATOMY —OF A— MURDER'
This Picture Is Not Recommended for Children
ADULTS 90¢

Now KEEGO
20th CENTURY-FOX presents
GEORGE STEVENS'
production starring
MILLIE PERKINS
THE DIARY OF ANNE FRANK
CINEMASCOPE
In the wonder of HIGH-FIDELITY STEREOPHONIC SOUND
PLUS—THE RESTLESS BREED
—SHOW TIME—
RESTLESS BREED 7:00 P. M.
DIARY OF ANNE FRANK 8:30 Only

Doors Open 10:45 A. M.
EAGLE THEATRE
W. C. SMITH CIRCUIT
TODAY and TUESDAY
HERE COME THE JETS
ALSO
ROBERT MITCHUM
MARILYN MONROE
CINEMASCOPE
River of No Return
Color by TECHNICOLOR · STEREOPHONIC SOUND

Oakland
NOW
GREGORY PECK
DEBORAH KERR
At 1:40 4:13 6:46 9:19
The bold, bitter-sweet love affair of F. Scott Fitzgerald and his Beloved Infidel, Sheilah Graham!
JERRY WALD'S PRODUCTION OF
BELOVED INFIDEL
HENRY KING
CINEMASCOPE
COLOR by DE LUXE
STEREOPHONIC SOUND
• ALSO •
CARTOON and NOVELTY
—STARTING FRIDAY—
DEAN MARTIN in "CAREER"

Strand
NOW! AT 11-2:40-6:10-9:50
THEY made this year's big picture!
GARY COOPER · RITA HAYWORTH
VAN HEFLIN · TAB HUNTER
A WILLIAM GOETZ Production
THEY CAME TO CORDURA
PLUS! . . . RICK JASON in
"RX for MURDER"

Neighbors Dubious of Dependability

Israel Tolerates Its Red Village

By ELIAV SIMON

YAD HANNA, Israel (UPI)—In non-Communist Israel, Yad Hanna is a Communist village — one of 230 cooperative villages in the country.

From the early days of Jewish settlement until the Arab-Israel war of 1948 and to the present day, the cooperative border villages have been regarded as Israel's first line of defense, and the backbone of the country's security system.

Communist Yad Hanna is on the Israel-Jordan border, less than a mile from the dividing line and only a mile and a quarter from the Jordanian village of Tulkarm.

As members of a border settlement, the approximately 60 inhabitants of Yad Hanna till their fields, which stretch to the frontier demarcation line, under the constant vigil of armed guards. At night, security precautions taken in all border villages are also carefully observed in Yad Hanna.

Communist settlers of Yad Hanna seem to cooperate with the army and border police. Questioned as to their reliability, an officer of the border police said simply that they perform whatever duties are required of them in the defense routine.

★ ★ ★

But members of neighboring villages are less sanguine about Yad Hanna's position on Israel's sensitive border. Everyone a reporter questions admits that the behavior of the Communist villagers until now has not invited mistrust. "But what of the future?" One neighboring villager asked. "As members of a group owing blind allegiance to a foreign power, how dependable are they?"

DID ALL VOTE?

With Communist influence in Israel dwindling rapidly, however, the presence of a Communist village on the border does not seem to cause any concern to the authorities. The Communists polled 13,441 votes in the last elections to the Histadrut — the country's Federation of Labor. Communist Party discipline being what it is, it is assumed that all members and fellow travelers voted — yet the group received less than one-half the votes they had polled in the 1955 parliamentary elections.

On the basis of the Histadrut elections, it appears a foregone conclusion that the Communist Party, in this fall's general elections, will not be able to hold on to the six seats it now holds in the 120-member parliament.

There is outwardly nothing in the village of Yad Hanna to proclaim its Communist affiliation. There are no red banners and no inflated pictures of the Moscow elite.

The only thing that might be called public evidence of the village's connections with world Communism is a small framed certificate on the wall of the secretary's office praising the members for their part in collecting signatures for a Moscow-inspired peace petition. But such certificates also are to be found in a number of leftist non-Communist villages in Israel.

★ ★ ★

The residents of Yad Hanna claim they receive no financial aid from the Communist Party. On the contrary, they say, the Party costs them money in the form of dues, contribution and endless fund-raising campaigns.

However, the Communist Party does give Yad Hanna aid by sending hundreds of its members to help out during the harvest. Income from Communist camps in the village also helps Yad Hanna's budget.

Aid from Communist countries openly accepted consists of Hungarian and Czech movies loaned by the Iron Curtain legations.

Yad Hanna is Israel's only Jewish village not affiliated with the world Zionist movement. As such, it receives no Zionist funds. Since it is not connected with any of the country's settlement movements, it can receive no loans in any bank because such loans must be underwritten by a Zionist agency. Nor does Yad Hanna receive any subsidies for the agricultural produce of its 500 acres.

Yad Hanna split off from the Kibbutz Meuhad, or the Socialist parties, settlement movement in 1952 when the Socialists denounced the Prague espionage trials as anti-Jewish and anti-Zionist. At one point, Communist elements in Yad Hanna refused to heed orders to leave the settlement and a battle royal was fought in the communal dining room in which 12 persons were wounded.

★ ★ ★

In 1954, the non-Communist members departed to form a new village of their own.

Cigarettes account for more than 80 per cent of all retail tobacco sales in the United States.

Students Pay to Lose Their Beauty Sleep

COLUMBUS, Ohio (UPI)—Paying at the rate of a penny a minute, women students at Ohio State University stayed out a total of almost 512 hours beyond curfew one night recently.

★ ★ ★

They were allowed to do so—for one night—if they were willing to pay the penny a minute price. Dormitories netted $307.14 from the venture.

Catnap Betrayed Him

GADSDEN, Ala. (UPI) — It doesn't pay to sleep on the job, particularly if you're operating an illegal whisky still. Deputy Sheriffs Chester Todd and Cecil Holmes said they arrested Franklin Leatherwood while he snoozed alongside a 500-gallon still near here.

BOARDING HOUSE



OUT OUR WAY



ADAM AMES By Lou Fine



BOOTS AND HER BUDDIES By Edgar Martin



THE BERRYS By Carl Grubert

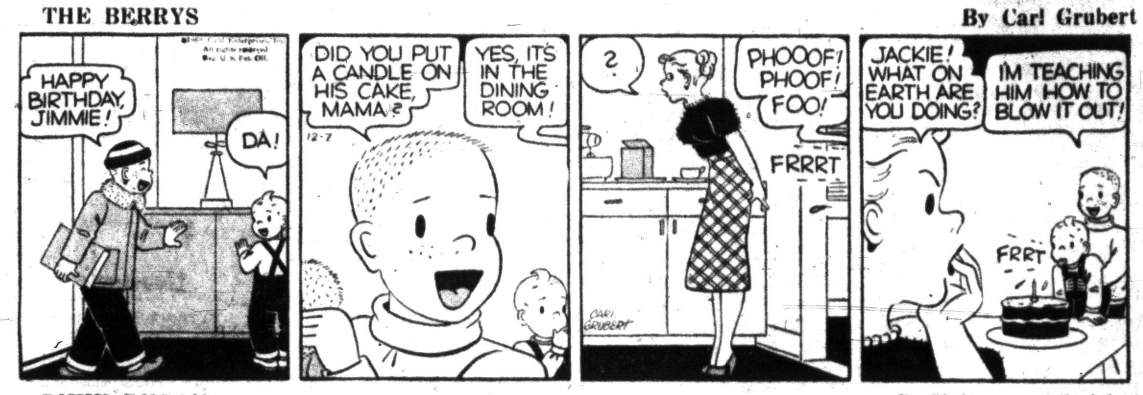

DIXIE DUGAN By McEvoy and Strieber



ALLEY OOP By V. T. Hamlin



CAPTAIN EASY By Leslie Turner



DONALD DUCK By Walt Disney

NANCY By Ernie Bushmiller

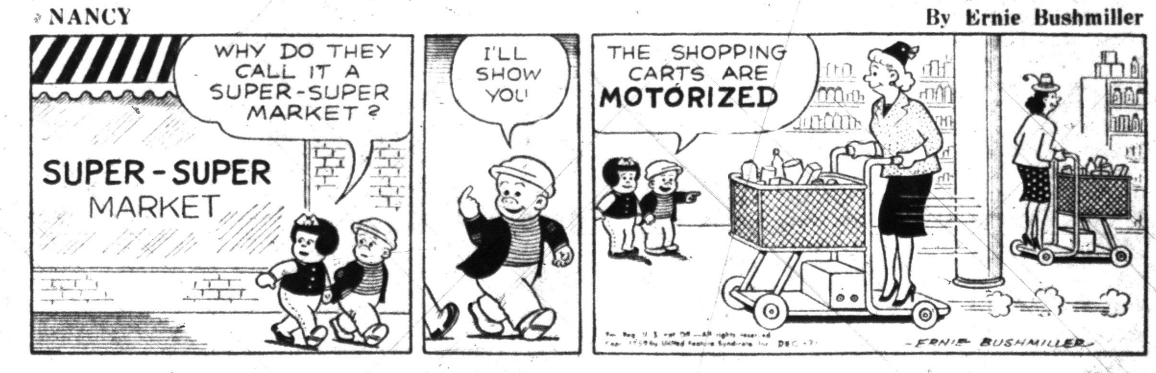

MORTY MEEKLE By Dick Cavalli



THE GIRLS By Franklin Folger



"I got all these things with the twenty-five dollar check you gave me for my birthday. I used it as a down payment."

GRANDMA By Charles Kuhn



WRIGLEY'S SPEARMINT
Satisfies the Most
More people enjoy it daily than any other chewing gum.
Get some today
WRIGLEY'S SPEARMINT CHEWING GUM

You'll Find
PROFITABLE OPPORTUNITIES
Press Want Ad Section Every Day in the Pontiac
Take advantage of this easy way to solve your buying and selling problems
To Place Your WANT AD
DIAL FE 2-8181

(Advertisement)

Watch Out for Changes in 1960

WASHINGTON, D.C. -- There probably will be upsets...and new opportunities...in the turbulent year of 1960.

According to U.S. NEWS & WORLD REPORT, the weekly news magazine published here, there will be a strong new boom in 1960, but along with it -- problems, and a growing struggle against inflation. Profits and incomes will start up again, but the cost of things will edge up also.

Politics will get 'hotter', and the heat of campaigning often obscures important trends and issues. School problems will stay in the news. New, big strikes are an unpleasant probability. Ike will visit Russia. The rocket race will continue. And, of course, a new President will be elected before the year is through.

It will be a time to follow the news closely, and to estimate carefully its consequences.

Here is more on the outlook...in more detail:

AUTOS, hurt by the steel strike and shortage, were expected to have second-best sales year in history. It still could happen. Car dealers and makers still have their sights set high, counting upon the new "compact" cars to boost sales in 1960.

ROCKET AND MISSILE development will continue at breathtaking speed. Don't expect U.S. to catch up with Russia yet in development of big rockets -- Soviet scientists had too big a head start. But U.S. could be first to orbit man around the earth and get him down safely. Russia may shoot for Mars in September, when conditions are favorable.

ARMS SPENDING will continue at 41-billion level despite talk of easing cold war.

EISENHOWER'S VISIT TO RUSSIA will, of course, be even more significant than was Nixon's. Russian people like Ike as successful commander in victory over Nazi Germany.

BUSINESS, overall, will probably set new records in 1960. Business adjustment, a "test" for the boom, should come sometime in 1961.

MAJOR TAX RELIEF is not in sight -- not while government spends at least as much as it gets. Government will continue to compete with private borrowers for funds.

INTEREST RATES will remain high, perhaps go higher, as demand for money continues. Money supply will have to be kept in check if inflation is to be restrained.

EFFORT TO CONTROL INFLATION will be real, not just window dressing. Price rises are likely to be harder to pass along. Wage increases, as a result, will meet strong resistance.

NEXT PRESIDENT is a toss-up. Among Republicans, Nixon is still far out in front. But Rockefeller could upset him if all the breaks went his way. Democrats did look like a shoo-in after their sweeping Congressional victories of 1958. But then recession melted, Ike made a big comeback, and the Democrats found themselves having a hard time agreeing on a strong candidate.

Of course this isn't the whole story of what to expect in 1960 by any means. The world is moving faster now, and things change faster. Observers must be constantly on the alert for significant shifts.

That's why more and more serious-minded Americans -- 1,150,000 manufacturers, retailers, investors, lawyers, accountants, realtors, educators, etc. -- rely heavily on U.S. NEWS & WORLD REPORT.

You get the basic news coverage you'd expect plus exclusive "extras" you can't get anywhere else. Not one but five built-in newsletters. Transcribed interviews with important newsmakers. The "inside track" on important changes and trends shaping up in business, politics, government regulations, science, investments. Headlined speeches, press conferences, debates, etc., printed in full. Pictures, charts, and other visual aids for giving you facts-at-a-glance.

Every issue prepares you for new trends. Alerts you to new opportunities. Warns of possible approaching upsets. Answers the questions raised in your mind: "How will this news affect me?... my family?...my work? What is likely to come next?"

Here are just a few important questions which have recently been given this new kind of coverage...

Where Big Investors Are Putting Their Money
NATO: Shield or Sieve in a Showdown?
Urban Renewal: Can Big Cities Save Downtown Areas?
Overweight and Life Span: New Findings
Report on U.S. Rockets by Men Who Test Them
How Major Strikes Are Settled Abroad
New Ways to Finance a College Education
Why Some Unions Favor Automation
Doctor Shortage Coming: Official Warning
The U.S. by 1970 -- Problems and Opportunities
The Coming Revolution in U.S. Cars
Where You Can Now Get 6½% on Your Money
Another Blowup Coming in the Middle East?
Latest Rules for Draft-Eligible Youths
School Admission Tests -- Being Overdone?
Curfews -- How Effective in Curbing Teen Crime?
Why the Midwest Will Be a Political Battlefield
Is This a Good Time to Buy a House?
Switching Stocks to Bonds? Check Tax Angles
New Products: Surprises Industry Has in Store
What You Should Know About Mutual Funds

In order to discover fully how helpful this new kind of news magazine can be, you are invited to accept the attractive introductory offer below.

Get 26 Weekly Issues for $2.67

SEND NO MONEY — JUST MAIL COUPON

U.S. NEWS & WORLD REPORT
1350-06 24th St., N. W.,
Washington 7, D.C.

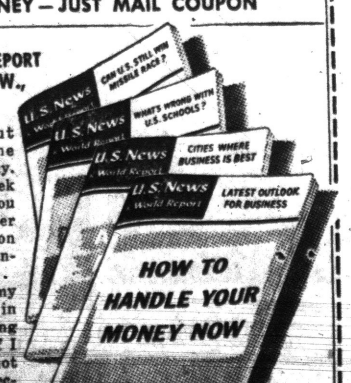

I want to find out whether your magazine can be useful as you say. Please send it each week for the next 26 weeks. You may send me a bill later for the trial subscription price of $2.67 (a substantial saving).

It is understood that my $2.67 will be refunded in full at any time during this trial subscription if I find the magazine does not fully live up to my expectations.

Name.....
(PLEASE PRINT PLAINLY)
Address.....
City.....Zone.....State.....

☐ FOUR ADDITIONAL ISSUES AT NO EXTRA CHARGE — Check here if you are enclosing your check for $2.67 WITH this coupon. This will save us considerable clerical and bookkeeping expenses and we'll pass this saving on to you by sending you 4 additional issues, making it 30 issues instead of 26. Of course, the same money-back privilege mentioned above will apply.

Business and Finance

Grain Prices Weak in Scattered Buying

CHICAGO (AP) — The grain futures market had nothing more than scattered buying support in early dealings today and prices were mostly weak.

Wheat, rye and soybeans were off major fractions in spots during the first several minutes. Corn and oats were steady.

Dealings were very light all around. However, weakness in the soybean oil and soybean meal market caused moderate selling in the soybean pit.

Wheat was ⅛ to ½ cents a bushel lower after about an hour. December $1.97; corn ⅛ to ⅜ higher, December $1.10¼; oats unchanged to ¼ lower, December 77¾; rye ¼ higher to ⅜ lower, December $1.32⅛; soybeans ⅝ lower to ⅛ higher, January $2.19⅝.

Grain Prices

CHICAGO GRAIN

CHICAGO, Dec. 7 (AP) — Opening grain:

Wheat		Mar	77
Dec	1.97	May	74⅜
Mar	2.02⅞	Jly	66¾
May	2.01⅛	Rye	
Jly	1.84⅛	Dec	1.32½
Sep	1.86⅜	Mar	1.36½
Corn		May	1.36⅜
Dec	1.09⅞	Jly	1.29¾
Mar	1.13⅞	Lard (drums)	
May	1.16¾	Dec	8.85
Jly	1.18½	Mar	8.80
Oats		May	9.07
Dec	78		

Lodge Calendar

Areme Chapter No. 503 OES, regular meeting Mon., Dec. 7, 8 p. m., Roosevelt Temple, 22 State Street. Ethel Clark, Secretary.

Pontiac Shrine No. 22, W. S. J., stated meeting Wed., Dec. 9, 8:00 p. m. Xmas donations for needy. Mary McCurdy, Scribe.

News in Brief

Someone broke into the Montcalm Buiders Supply building, 156 W. Montcalm St., over the weekend, stealing three cartons of cigarettes and an undetermined amount of change.

Chancey Costello, 27 Hillside Dr., reported to Pontiac Police that burglars entered his home by breaking a window. It has not been determined whether anything is missing.

Drayton Ceramics Open Daily to 5:30. Friday and Saturday till 9. Classes by Mrs. Steiner. Call OR 3-5754. adv.

65— LUCKY FOR YOU?

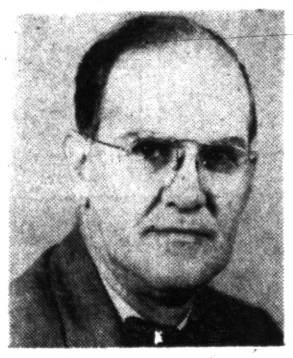

Lots of people are figuring that age 65 will be lucky for them. No more regular duties, time to relax, travel and do a hundred other things. And with enough money to do them. How? First, they have Social Security. Second, they have an easy, sensible plan of saving over the years. This way they need not forfeit their Social Security after 65 by having to work. Life of Virginia has a modern plan to make 65 lucky for you. The cost is less than you would guess. Let me tell you about it.

BEN SHAW
FE 2-0219
1080 West Huron St.

THE LIFE INSURANCE COMPANY OF VIRGINIA
SINCE 1871 • RICHMOND VIRGINIA

Business For Sale

Established brand name retail store outlet in Pontiac. Investment $25,000 yielding high return on stable product. For information write:

Box No. 38
Pontiac Press

MARKETS

The following are top prices covering sales of locally grown produce brought to the Farmer's Market by growers and sold by them in wholesale package lots. Quotations are furnished by the Detroit Bureau of Markets, as of Friday.

Detroit Produce

FRUITS

Apples, Delicious, bu.	$3.50
Apples, Greenings, bu.	2.25
Apples, Jonathon, bu.	2.50
Apples, McIntosh, bu.	2.75
Apples, Northern Spy, bu.	3.00
Apples, cider, 4-gal. case	2.25

VEGETABLES

Beets topped, bu.	$2.00
Cabbage, bu.	3.00
Cabbage, Curly, bu.	2.00
Cabbage, Red, bu.	2.25
Carrots, topped, bu.	2.25
Celery, root, doz.	1.75
Horseradish nk.	3.50
Leeks, doz bchs.	1.75
Onions, dry 50-lb bag	1.30
Parsley Root doz. bu.	1.50
Parsley, curly, doz. bchs.	.90
Parsnips, Cello Pak, doz.	2.25
Parsnips, ½ bu.	1.75
Potatoes, 50 lb. bag	1.75
Radishes, black, ½ bu.	1.50
Radishes, hothouse, doz. bchs.	1.65
Rutabagas, bu.	1.60
Squash, Acorn, bu.	1.25
Squash, Butternut, bu.	1.25
Squash, Buttercup, bu	1.25
Squash, Delicious, bu	1.25
Squash Hubbard bu	1.50
Turnips bu	2.00

GREENS

Collards, No. 1, bu.	$1.75

SALAD GREENS

Celery Cabbage, doz	$1.75

Livestock

DETROIT LIVESTOCK

DETROIT, Dec. 7 (AP) —Cattle — salable 2,000; bulk early supply slaughter steers and heifers good to average choice predominating; cows comprise about 25 per cent of run; around 150 stockers and feeders; choice steers very slow, few sales weak to 50c lower; good grade and down, about steady; cows very active, steady to strong; few sales choice steers 26.00-27.00; load high choice 1045 lb. steers 27.26; 11 head high choice and prime 1133 lb steers 27.65; few good to low choice steers 24.00-25.75; two loads choce heifers around 875 lb 25.50-25.75; few good to low choice heifers 23.00-24.75; utility cows 14.50-16.00.

Hogs—salable 900. Butchers under 240 lb 25c higher; mixed lots number 2 & 3 190-240 lb 12.50-12.75; few up to 13.00; mixed number 1 & 2 190-220 lb 13.15-13.25; nothing done others.

Vealers—salable 200. Steady to strong; choice and prime vealers 34.00-40.00; standard and good 24.00-34.00; cull and utility 14.00-24.00.

Sheep—salable 1500. No early sales.

Poultry and Eggs

DETROIT POULTRY

DETROIT, Dec. 7 (AP) — Prices per pound f.o.b. Detroit for No. 1 quality live poultry:

Heavy type hens 18; light type hens 8; caponettes under 5 lbs. 20; over 5 lbs. 26; turkeys heavy type young toms 30.

DETROIT EGGS

DETROIT, Dec. 7 (AP) — Eggs f.o.b. Detroit in case lots federal state grade:

Whites — grade A extra large 39; large 36; medium 28; small 25; grade B large 32; browns — grade A extra large 39; large 36; medium 28; small 25; checks 20.

Commercially graded:

Whites—grade A jumbo 39; extra-large 34-37; large 31-36; medium 25-29; small 23; grade B large 27-32; browns — grade A jumbo 39; extra large 33; large 31-31½; medium 24½-26; small 17-22; grade B large 24½-27½.

38 Union Locals in Flint Area Enter Merger

FLINT (AP)—Thirty-two Flint area CIO locals and six AFL locals merged into the greater Flint AFL-CIO Council yesterday.

★ ★ ★

All the CIO locals had been affiliated with the old Flint CIO Council. But only six of the city's some 40 AFL locals joined the new group.

Norman W. Bully, six-year head of the old CIO council, was elected president of the new group. William Bohl and Jack Jackson were named vice presidents and Lawrence S. Finnin financial secretary.

The six AFL locals joining hands with the CIO locals were firefighters Local 352, Federation of Teachers Local 435, Motion Picture Projectionists Local 472, Typographical Union Local 535, Barbers Local 691 and Stage Employes Local 201.

Thieves Break Into Bar in Shelby Twp. Sunday

SHELBY TOWNSHIP — Thieves broke into Skula's Bar at 47327 Van Dyke between 3 and 8 a.m. Sunday and took an undetermined amount of money, plus some bottles of liquor, Romeo State Police reported today.

The thieves gained entry by smashing a rear window. The break-in was discovered by the bar owner, Frank Uryniak of Detroit, when he came to work at 8 a.m. yesterday.

Leave your family a HOME...





M. E. Daniels

NOT A MORTGAGE

Suppose something happened to you. Wouldn't you like to leave your home mortgage free? For as little as 1 per cent you can buy Modern Woodmen's Mortgage Cancellation Plan. For details call or write:

M. E. DANIELS, District Manager
563 West Huron Street
Pontiac, Mich. FE 3-7111
MODERN WOODMEN OF AMERICA
Home Office — Rock Island, Ill.

Oils, Steels Spur Market

NEW YORK (AP) — Oils joined steels and electronics as pacemakers in an active and higher stock market early this afternoon.

Oils were ahead fractionally, renewing their recent strength after absorbing some jolting losses earlier this year. Gains in steel shares were fractional for the most part, although Jones & Laughlin held a gain of around a point, as industry and union bargainers again met with government mediators. Polaroid, up more than 4, paced the electronic group.

Volume was well ahead of that in recent days. The ticker tape was late at the opening, which is usual, and again during the second hour of trading, which is unusual by recent standards. Brokers saw the expanded trading on rising prices as a bullish omen.

The general background of business was favorable. General Motors, kingpin of the auto industry, resumed production for the first time in nearly a month and there were expectations of record or near-record steel production this week.

GM stock was up only fractionally, but Studebaker-Packard spurted aroud a point. American Motors eased back, retaining part of an early gain.

A few specialty issues ran ahead o fthe overall market inactive trading. Western Union continued to climb with a gain of more than a point, while National Distillers was ahead around a point. Clevite, signalled out by an advisory service as a "stock for action" in 1960, ran up nearly 2 points. Electrical & Musical Industries was traded at a fast pace, but was only slightly ahead.

United Aircraft stayed ahead more than a point after published reports that a subsidiary had successfully fired a liquid hydrogen missile engine. Du-Pont extended an early advance to more than 3 points in an otherwise mixed checical group.

Nonferrous metals firmed a bit with fractional changes prevailing. Rails also moved over to the puls side by a narrow margin. This group, like the oil shares, has been hit hard in 1959.

New York Stocks

Admiral	24.7	Kennecott	94
Air Reduc	79.5	Kimb Clk	70.6
Allied Ch	121.2	Kresge, SS	30.6
Allied Strs	58.1	Kroger	30.1
Allis Chal	33.1/	Lear	20.2
Alum Ltd	31.6	LOF Glass	70.3
Alcoa	105	Lib McN&L	11
Am Airlin	24.5	Ligg & My	88.3
Am Can	41.2	Lockh Airc	30.5
Am Cyan	60.6	Loew's Inc	31.6
Am Met Cl	24.6	Lone S Cem	31.4
Am Motors	85	Lone S Gas	38.1
Am N Gas	57.5	Lorillard	37.7
Am Smelt	49.1	Lou & Nash	73
Am Tel & Tel	76.7	Mack Trk	44.4
Am Tob	106	Manning	24.1
Anaconda	62.6	Martin Co	47.5
Armco Stl	75.2	May D Str	49.2
Armour & Co	36.7	Mead CP	48
Atchison	25.2	Merck	84.4
Avco Corp	15	Merr Ch & S	17.4
Bait & Oh	41	Mpls Hon	141
Beth Steel	55.2	Monsan Ch	52.2
Boeing Air	32.5	Mont Ward	50.4
Borg Warn	47	Mot Wheel	21.6
Brist My	43.6	Nat Cash R	65
Brun Balke	44	Nat Gyps	56.4
Budd Co.	26.3	Nat Lead	111
Burroughs	36.6	NY Central	29.2
Cal Pack	30.4	No Am Av	35.7
Calum & H	24.4	Nor Pac	48.6
Campb Soup	53	Nor Sta PW	23.5
Can Dry	19.1	Ohio Oil	38.1
Cdn Pac	25.5	Owens Chg	87
Capital Airl	13.2	Owens Ill Gl	100.4
Carrier Cp	40.1	Pac G & El	61.7
Case JI	20.3	Pan A W Air	22.3
Cater Trac	32	Panh Epl	46.4
Chrysler	66	Parke Da	44
Cities Svc	49.2	Penney, JC	124
Coca Cola	150	Pa RR	15.5
Colg Palm	40	Pepsi Cola	35.6
Con Edis	60.1	Pfizer	35.5
Con N Gas	48.1	Phelps D	55.5
Consumer Pw	56.5	Philco	32.2
Cont Can	47.2	Phill Pet	46.5
Cont Mot	11.1	Pure Oil	38.5
Cont Oil	55	RCA	71
Copper Rng	21.4	Republic Stl	74.7
Corn Pd	52.2	Revlon	53.2
Curtis Pub	12	Rexall Drug	47.6
Deere	47	Reyn Met	64.6
Det Edis	42	Rey Tob	61.5
Dis C Seag	33	Royal Dut	43.2
Doug Airc	40.4	Safeway St	36.1
Dow Chem	97.6	St Reg Pap	56.3
Du Pont	254.4	Scoville Mf	25.5
East Air L	32.6	Sears Roeb	48.5
East Kod	107	Shell Oil	75.4
El Auto L	53.2	Sinclair	52.2
El & Mus	11.7	Socony	40.4
Emer Rad	18.7	Sou Pac	22.2
Erie RR	12.1	Sou Ry	51.5
Ex-Cell-O	35.2	Sperry Rd	27.2
Food Mach	49.7	Std Brand	35.5
Ford Mot	79.6	Std Oil Cal	48.1
Freept Sul	27.2	Std Oil Ind	42.1
Frueh Tra	29.5	Std Oil NJ	49.5
Gen Bak	11.4	Std Oil Oh	52.5
Gen Dynam	49.5	Stevens JP	32
Gen Elec	92.6	Stud Pack	22.7
Gen Fds	103	Suther Pap	36.2
Gen Motors	51.7	Swift & Co	42.3
G Tel & El	77.7	Tenn Gas	21.6
Gen Time	91.4	Texaco	84.2
Gen Tire	79.5	Tex G Sul	19.2
Genesco	39.7	Textron	23.5
Gillette	61.3	Tran W Air	19.6
Goebel Br	7	Transamer	30.5
Goodrich	88.3	Twent Cen	33.6
Goodyear	137	Underwood	28
Grah Paige	2.2	Un Carbide	142
Gt A & P	36.6	Un Pac	30.4
Gt No Ry	51.1	Unit Air Lin	36.4
Greyhound	20.7	Unit Airc	41
Gulf Oil	110	Unit Fruit	27
Hersh Choc	78.4	Un Gas Cp	34.4
Holland F	12.4	US Lines	28
Homestk	42	US Rub	62.2
Hooker Ch	42.2	US Steel	99.6
Indust Ray	21.7	US Tob	23
Ing Rand	85.4	Upjohn	43.5
Inland Stl	47.6	West Un Tel	48.5
Int Bus Mch	435	Westg A Bk	30.2
Int Harv	48.5	Westg El	106
Int Nick	106.3	Wilson & Co	42.7
Int Shoe	34.3	Youngst Sh&T	131.4
Int Stl Pwr	50.4	Zenith Rad	119.4
Int Tel & Tel	40.2		
Isl Crk Coal	35		
Johns Man	50.4		
Jones & L	80.7		
Kellogg	37		

STOCK AVERAGES

Compiled by the Associated Press. Dec. 7.

	30 Indust.	15 Rails	15 Util.	60 Stocks
Net change	+.9	+.6	+.2	+.7
Noon Mon.	343.9	103.4	96.9	226.5
Prev. day	343.0	129.8	96.7	225.8
Week ago	340.4	128.1	96.1	224.0
Month ago	339.2	130.6	97.0	224.6
Year ago	298.4	131.0	89.7	204.1
1959 high	355.6	147.6	102.6	235.8
1959 low	306.1	123.8	93.4	211.5
1958 high	312.0	136.5	95.7	214.3
1958 Low	234.7	80.8	72.9	156.6

DOW-JONES 1 P.M. AVERAGES

30 Inds. 666.37 up 2.37
20 Rails 152.68 off 0.05
15 Utils. 87.03 up 0.28
65 Stocks 216.17 up 0.59
Volume to 1 p.m. 2,070,000

DETROIT STOCKS
(C. J. Nephler Co.)

Allen Elec. & Equipt. Co.	3	4
Baldwin Rubber Co.*	26.4	27.2
Ross Gear Co.*	26.6	27.5
Gt. Lakes Oil & Ch. Co.*	1	1.2
Howell Electric Mtr. Co.*	8.6	9.6
Peninsular Mtl. Prd. Co.*	8.2	9
The Prophet Co.*	17	17.4
Rudy Manufacturing Co.	11.2	11.2
Toledo Edison Co.	15.4	15.4

Worth Forty Million Dollars

Investment Clubs Mushroom

Up 10 million dollars in a year, National Assn. of Investment Clubs member clubs are now worth 40 million dollars as revealed by a new survey. And they are investing over one million dollars each month as compared with $750,000 a month a year ago. Each of NAIC's 4783 member clubs (there were only 3243 a year ago) is adding to its holdings at the rate of $206 each month.

There may be more than 16,000 investment clubs in the United States at the present time. And if each is worth the $8,172 average of NAIC's members they would be worth as a group more than 130 million dollars.

Women are joining investment clubs in increasing numbers. Twenty five per cent of those joining clubs now are women. As little as two years ago, women constituted only 10 per cent of club membership.

In most cases the clubs are either all men or all women, but the number of mixed clubs is definitely on the rise. In every case where both men and women belong to a club women seem to be in the minority. That's probably what lead the lovelorn column editor to advise her single lady readers to joint investment clubs.

Clubs are also beginning to appeal to the younger folks. While 75 per cent of all club members are in the 30- to 50-year-old bracket, the number of club members below 30 has increased from 2 per cent in the last three years.

Retired folks are being welcomed by many clubs where they are using their newly acquired leisure to handle records and do research work in preparation for meetings.

Of all investment clubs, 56 per cent are less than two years old. This group of clubs has an average portfolio of $6,068. Eight-year-old clubs are worth on the average $23,800.

★ ★ ★

Members of one group have been investing 10 dollars a month. Their accummulated $10,560 investment was recently worth $26,023. This means their money has grown for them at a compounded rate of better than 20 per cent a year.

★ ★ ★

How often do clubs buy securities? The younger clubs make five purchases for each sale. Older clubs sell almost as frequently as they buy. Altogether clubs believe in keeping fully invested and currently have less than 3 per cent of their assets in cash.

Clubs are now located in every state pretty much in proportion to population with except that Michigan, Illinois, Ohio, California and New York in that order account for 52 per cent of all clubs. The modern investment club movement began in Michigan eight years ago and clubs are still forming there at a rate more rapid than in any other state.

While some folks have felt that club members, being amateurs, would buy poor quality securities, a study of their holdings indicated a preference for the nation's acknowledged industrial leaders.

Here are the 10 companies most popular with investment clubs:

Sperry Rand, Monsanto Chemical, General Dynamics, Olin Mathison Chem., General Motors, Phillips Petroleum, American Marietta, Parke Davis & Co., General Tel. & Electronics and Pfizer.

The NAIC, a nonprofit organization devoted to assisting investment clubs, located at 1245 First National Building, Detroit, has a free folder available for individuals interested in learning about investment clubs.

Spreads Arms in Greeting

Ike Calls Turkish Greeting Terrific

ANKARA, Turkey (AP)—President Eisenhower took with him from Turkey today memories of the greatest reception ever given a foreign visitor to the Turkish capital.

Eisenhower himself termed the welcome he received on his arrival Sunday from Rome "the most supendous I have ever seen."

Estimates of the crowds that cheered him ranged from a police figure of 400,000 to unofficial tallies of 700,000.

★ ★ ★

Bands played, men danced and people shouted "yasha" (long live) as the President went by, standing bareheaded in an open limousine. His arms were outspread in greeting.

Eisenhower responded enthusiastically to this outpouring of spirit.

"I am confident," he told Turkish President Celal Bayer at a state dinner Sunday night, "that the United States, with other friends and allies, will continue to support the economic development and security of Turkey.

★ ★ ★

"I am certain this combined effort will be successful because no power on earth, no evil, no threat can frustrate a people of your spirit."

Istanbul newspapers hailed the first visit by an American president to Turkey as history-making.

Press secretary James Hagerty told newsmen Eisenhower was completely overwhelmed by the welcome he got and the scores of signs on triumphal arches lining his route.

★ ★ ★

The one that impressed the President most said, in English, "Welcome Ike to your second home."

A joint communique summarizing Eisenhower's talks with Bayar, Premier Adnan Menderes and other Turkish leaders cited the warmth of feeling the American executive found.

★ ★ ★

"The sincere rejoicing of the Turkish nation and the outstanding reception extended to Eisenhower and his party," it said, "reaffirmed in a most impressive way" the friendship between the two nations.

Turkish leaders, always suspicious of Soviet motives, stressed during the talks with Eisenhower and Undersecretary of State Robert Murphy the need for firmness in dealing with the Soviet bloc.

The communique said Bayar and Eisenhower agreed that any easing of tensions could not be one-sided.

Waterford Asks Federal Loan

Board Will Request $100,000 in Funds for Water Project

Requesting a $100,000 loan from the federal government will be one of the main items scheduled for discussion at tonight's Waterford Township Board meeting.

The advance funds are needed to start a township-wide water-sewer project which has been under consideration for some time.

The application will be made to the Federal Housing and Home Agency and, if approved, the funds will be used for engineers' surveys of present water systems and future needs.

In other business, a hearing has been scheduled from 7-9 p.m. for the establishment of a special street lighting district in the Gulf-view Park subdivision.

★ ★ ★

The Board is expected to hire a licensed sewer plant operator as requested by the State Health Department.

Board members will also consider requests for two packaged liquor store licenses from the Fuller Super Drug Store at 5301 Highland Rd. and the Tel-Dixie Market at 2135 Dixie Hwy.

Horn Blows — No Window

Drives Her Car Into Store

MADISON HEIGHTS — A Troy women who lost control of her car Saturday, letting it plow through a plate glass window of the W. T. Grant department store at 29098 Campbell Rd., caused an estimated $3,000 damage to the building and merchandise.

No one was seriously hurt.

The driver, Mrs. Charlotte Weise, 45, of 811 Badder St., Troy, told Madison Heights police she was pulling into a parking space at the shopping center when someone behind her honked a horn.

She says she doesn't remember anything after that.

Police believe she panicked, pressing her foot on the accelerator and losing control of the car.

TREATED FOR SHOCK

Mrs. Weise and her daughter-in-law, Mrs. Agnes Weise, 21, of 3621 Crooks Rd., Royal Oak, who was a passenger in the car, were treated for shock at a nearby clinic and released.

Mrs. Anna Parks, 62, of Toledo, who is visiting her daughter in Royal Oak, was treated at William Beaumont Hospital for hand and leg cuts from flying glass.

Another customer, Mrs. Edith Neusus, 33, of 28447 Edwards St., also was treated at the hospital for cuts on her foot and released.

★ ★ ★

Store manager Richard K. Fritche, 30, said there were about 100 customers in the store at the time. He estimated the damage.

State Police Seeking Clues on Corpse Parts

PORTLAND (AP) — State police today planned a third day of searching for clues to circumstances surrounding discovery of parts of a human body in backwaters of Portland Municipal Dam on Grand River.

★ ★ ★

A leg, foot and part of a torso were found by a fisherman Friday.

Dr. Charles Black, a state pathologist, identified the body fragments as those of a male, 20 years or older, of average height and slightly obese.

He determined they had been in the water up to a year and a half.

Police were unable to match the parts with recent missing persons reports.

Death Notices

BARNETT, DEC. 5, 1959, FLOYD, 1073 E. Silver Bell Rd.; age 65; beloved husband of Connie Barnett; beloved son of Mrs. Walter Barnett; dear father of Mrs. Iona Aulgur, Mrs. Bernice Barnes, Walter Barnett and Harold Barnett; dear brother of Mrs. Grace Arnhart, Mrs. Beatrice Deneen, Claude and Lloyd Barnett; also survived by nine grandchildren. Funeral service will be held Tuesday, Dec. 8, at 2 p.m. from the Sparks-Griffin Chapel with Rev. Tom Malone officiating. Interment in White Chapel. Mr. Barnett will lie in state at Sparks-Griffin Funeral Home.

BECK, GUSTAV, FORMERLY OF Pontiac; age 67; beloved husband of Ella Beck; dear father of Harlan and Kenneth Beck and Mrs. Irene Walters; also survived by two brothers, two sisters and 11 grandchildren. Funeral service will be held Thursday, Dec. 10, at 1:30 p.m. from Sparks-Griffin Funeral Home with Rev. George Mahder officiating. Interment in White Chapel. Mr. Beck will arrive in Pontiac Wednesday morning and will lie in state at the Sparks-Griffin Funeral Home after 3 p.m.

BUNTING, DEC. 5, 1959, IVAH, 4875 Hurd Rd., Metamora; age 92; dear mother of Mrs. Mary Bixby, Mrs. Pearl Lemon, Guy Bunting, William Bunting and Floyd and Ralph Bunting; also survived by 13 grandchildren and 19 great-grandchildren. Funeral service will be held Tuesday, Dec. 8, at 2 p.m. from the C. F. Sherman Funeral Home, Ortonville, with Rev. Roy Botruff officiating. Interment in Mount Pleasant Cemetery. Mrs. Bunting will lie in state at the C. F. Sherman Funeral Home.

BURKET, NOV. 29, 1959, JOHN F., 1909 W. Drahner, Oxford; age 34; beloved son of David R. and Bertha Burket; dear brother of Mrs. Delores Weakland and Mrs. Pearl Shrall. Funeral service will be held Tuesday, Dec. 8, at 2 p.m. from the Bossardet & Reid Funeral Home, Oxford. Interment in Oxford Cemetery. Mr. Burket will lie in state at the Bossardet & Reid Funeral Home, Oxford.

CANNON, DEC. 6, 1959, PATRICK Joseph, 3103 Bessie St., Auburn Heights; age 67; beloved husband of Lena Cannon; dear father of Mrs. Patricia Ann Dodt, Raymond Cannon and Charles Cannon; also survived by one brother, Recitation of the Rosary will be Tuesday, Dec. 8, at 9 p.m. at Moore Chapel of the Sparks-Griffin Funeral Home, Auburn Heights. Funeral service will be held Wednesday, Dec. 9, at 10 a.m. from the Sacred Heart Catholic Church. Military graveside service will be conducted by the Hills-Gazette Post, American Legion. Interment in White Chapel. Mr. Cannon will lie in state at the Moore Chapel of Sparks-Griffin Funeral Home, Auburn Heights.

COWAN, DEC. 5, 1959, BERT, 3644 Crooks Rd., Avon Township; age 70; beloved husband of Mabel Cowan. Funeral service will be held Tuesday, Dec. 8, at 1:30 p.m. from the Moore Chapel of the Sparks-Griffin Funeral Home, Auburn Heights. Interment in White Chapel. Mr. Cowan will lie in state at the Moore Chapel of Sparks-Griffin Funeral Home, Auburn Heights.

EASTMAN, DEC. 4, 1959, ADDIE O'Dell, 12373 DeMund, Gaines, Mich.; age 89; beloved wife of Henry L. Eastman; dear mother of Worth, Fred, Frank and Guy Eastman; also survived by 19 grandchildren and 23 great-grandchildren. Funeral service was held at 2 p.m. today from Bowles & Sons Funeral Home, Gaines, Mich., with Rev. George Manhart officiating. Interment in Dryden, Mich.

HALLETT, DEC. 5, 1959, ELLEN A., 4380 Green Lake Rd., Orchard Lake; age 87; dear mother of Mrs. F. (Lillie) Bingham, Mrs. Howard (Kate) Chamberlain and Frank Hallett; dear sister of Mrs. Sarah Langdon, Mrs. Annie Hamlin, Mrs. Harry Dandison and Winford Sherston; also survived by 12 grandchildren and 23 great-grandchildren. Funeral service will be held Tuesday, Dec. 8, at 2 p.m. from the C. J. Godhardt Funeral Home, Keego Harbor, with Rev. Edward D. Auchard officiating. Interment in North Farmington Cemetery. Mrs. Hallett will lie in state at the C. J. Godhardt Funeral Home.

JONES, DEC. 6, 1959, MARY O'Shea, 2852 Colonial Way, Bloomfield Hills; age 77; beloved wife of Murray D. Jones; dear mother of Mrs. Joseph Pinter, Murray D. Jones Jr., John Jones, Gerald Jones and Philip Jones; dear sister of Mrs. Edward Troy, Miss Julie O'Shea and Jack O'Shea. Completed funeral arrangements will be announced later by the Manley Bailey Funeral Home, Birmingham.

LOWREY, DEC. 6, 1959, AMZI D., 126 N. Johnson Ave.; age 81; beloved husband of Clara Lowrey; dear father of Mrs. Robert Greer; also survived by four granddaughters. Funeral service will be held Wednesday, Dec. 9, at 1:30 p.m. from the Sparks-Griffin Funeral Home. Interment in Oak Hill Cemetery. Graveside service under the auspices of Masonic Lodge F&AM, No. 45. Mr. Lowrey will lie in state at Sparks-Griffin Funeral Home.

NEUHOFF, DEC. 4, 1959, MARION, 54 S. Broadway, Lake Orion; age 78; dear sister of Betty Manthey. Funeral service will be held Wednesday, Dec. 9, at 2 p.m. from the Plumerfelt Funeral Home, Lake Orion, with Rev. Albert John officiating. Interment in Eastlawn Cemetery, Lake Orion. Mrs. Neuhoff will lie in state at the Plumerfelt Funeral Home, Lake Orion.

RABIDEAU, DEC. 7, 1959, ALFRED F., 918 Squire Lane, Milford; age 58; beloved son of Mrs. Mary Rabideau; dear father of Howard Rabideau; dear brother of Mrs. Irene Vernier, Mrs. Florence Kirby, Mrs. Laura Montruiel, Elmer, Joe, Wilfred, Isadore, John and Nelson Rabideau; also survived by three grandchildren. Recitation of the Rosary will be at 7:45 p.m. Tuesday at the Richardson-Bird Funeral Home, Milford. Funeral service will be held Wednesday, Dec. 9, at 9:30 a.m. from St. Mary's Church with Fr. Lawrence Edwards officiating. Mr. Rabideau will lie in state at Richardson-Bird Funeral Home, Milford.

RICE, DEC. 5, 1959, CARL J., 84 Henry Clay; age 74; beloved husband of Georgia Rice; dear father of Mrs. Louise Eddy; also survived by one grandchild. Mr. Rice will

BOX REPLIES

At 10 a.m. Today there were replies at The Press office in the following boxes:

1, 5, 14, 17, 20, 24, 25, 33, 35, 56, 58, 63, 70, 75, 77, 97, 101, 103, 110, 116, 118, 119.

The Pontiac Press
FOR WANT ADS
DIAL FE 2-8181
From 8 a.m. to 5 p.m.

All errors should be reported immediately. The Press assumes no responsibility for errors other than to cancel the charges for that portion of the first insertion of the advertisement which has been rendered valueless through the error. When cancellations are made be sure to get your "kill number." No adjustments will be given without it.

Closing time for advertisements containing type sizes larger than regular agate type is 12 o'clock noon the day previous to publication.

NOTICE TO ADVERTISERS

The deadline for cancellation of transient Want Ads is now 9 a.m. the day of publication after the first insertion.

CASH WANT AD RATES

Lines	1-day	3-Days	6-Days
2	$1.80	$2.04	$3.12
3	1.50	2.97	4.50
4	2.00	3.84	5.76
5	2.50	4.50	6.70
6	3.00	5.40	8.20
7	3.50	6.30	9.66
8	4.00	7.20	11.04
9	4.50	8.10	12.42
10	5.00	9.00	13.80

An additional charge of 30c will be made for use of Pontiac Press box numbers.

Card of Thanks 1

MANY THANKS TO THOSE THAT gave support to the Johnson family during the bereavement of Marshall Johnson. Sadie L. Johnson.

In Memoriam 2

IN LOVING MEMORY OF MARY McCormick, who passed away 2 years ago Dec. 7, 1957.
Gracious, gentle Mother, always sweet and kind;
You only saw the good in folks, And to their faults were blind.
God's taken you to heaven, Where all is joy and mirth;
But the place you left so empty, No one can ever fill on earth.
Sadly missed by daughters, Dorene, Verniece, Betty, Donna & Family.

Funeral Directors 4

Donelson-Johns
FUNERAL HOME
"Designers for Funerals"
COATS
FUNERAL HOME
Drayton Plains OR 3-7181

Voorhees-Siple
FUNERAL HOME
Ambulance Service Plane or Motor
FE 2-8378
SPARKS GRIFFIN CHAPEL
Thoughtful Service FE 2-5841

Cemetery Lots 5

PERRY MT. PARK CEMETERY graves $25 & up FE 4-9882

Help Wanted Male 6

BARBER WANTED FOR 3 WEEKS, starting Dec. 15th. FE 4-4758 or inquire Al's Barber Shop, 3867 Elizabeth Lake Rd.

CALL TONIGHT

(7 to 9 p.m.) To find out if you can qualify for a PART TIME job that would enable you to earn $50 per week and still retain your regular job. Phone OR 3-0922. Mr. Allen.

CAN YOU USE EXTRA MONEY? Help meet those monthly payments on your home, car, TV, or other obligations. Make $35 to $50 a week in spare time supplying consumers in Pontiac or Oxford & Lake Orion with Rawleigh Products. Start immediately. Write Rawleigh's Dept. MCL-696-102, Freeport, Ill.

EXP. AUTO MECHANIC WITH good references. Call between 9 & 11 p.m. & all day Sun. OL 1-0532.

HAVE GOOD SUPPLY OF NEW Ramblers. Need 2 salesmen. R&C Motor Sales, EM 3-4155.

IF:
YOU ARE NOT GOING TO STAY IN YOUR PRESENT CAPACITY FOR LIFE

IF:
YOU WANT TO EARN NOT LESS THAN $10,000 PER YEAR WITHIN 3 YEARS

IF:
YOU HAVE A COLLEGE DEGREE OR EQUIVALENT IN BUSINESS TRAINING OR EXPERIENCE.

IF:
YOU ARE 25-40 AND LIVE OR WOULD LIKE TO LIVE WEST OF PONTIAC CITY LIMITS IN OAKLAND COUNTY.

WRITE:
PONTIAC PRESS, BOX 33
STATE BACKGROUND AND EXPERIENCE.

INSPECTOR

Capable man with experience in layout, surface plate set-up and checking small lots of close Tolerance parts. Established Aircraft Products Manufacturer. Steady work.

M. C. MFG. CO.
118 Indianwood Rd., Lake Orion

LUMBERMAN, 10 YEARS EXPERIence as yard man, scaling lumber, etc. Capable of assisting yard foreman. Apply in person, 7940 Cooley Lake Rd.

MAN WANTED—FOR RAWLEIGH business in Pontiac or Oxford & Lake Orion. No experience needed to start. Sales easy to make and profits good. Start immediately. Write Rawleigh's Dept. MCK-696-190, Freeport, Ill.

MAN 18 TO 31, FOR STEADY work in restaurant. Write experience and references. Mail to 2065 Union Lake Rd., Pontiac, Michigan.

OPPORTUNITY FOR TRAINING with assured livable income in first class public contact work. If you do not like to meet people do not apply. Preferable college, but will accept high school grad. Write or phone FE 3-7061. 1696 Telegraph, Pontiac.

OPPORTUNITY PLUS. MARRIED man 21 to 43, car, phone to train as unit mgr. for Lge. national sales organization $432 a Mo. plus expenses guaranteed to start. OPL 3-8565.

REAL ESTATE SALESMEN WANTED for full time Lake property and custom home sales. Call EM 3-0085 for interview appointment.

SALESMEN FOR MODERNIZATION sales, also telephone canvassers. FE 2-8245.

SINGLE MAN ON DAIRY FARM at 7822 Mowate Road, North Branch. North Branch 5473.

WANTED, EXPERIENCED APPLIance service man, must be familiar with domestic refrigeration and automatic washers. Steady work with top pay for the right man. Reply Pontiac Press Box 70.

WANTED
Salesmen for top Rambler Agency in the county. Inquire in person. Bill Spence Rambler Inc., 250 S. Saginaw, Pontiac.

WANTED: MIDDLE AGED MAN for part or full time work. State previous occupations and age. Answer Box 344, Waterford, Mich.

Help Wanted Female 7

ALL LADIES
Part of full time to fill jewelry orders from home. Permanent positions available. Call KEnwood 7-7800, Miss Howard.

BEAUTY OPERATOR, MUST BE experienced and have own transportation. 26 S. Telegraph 9 to 12 a.m.

BEAUTY IS OUR BUSINESS! Why not make it yours. Avon Cosmetics offers good earning opportunity to women who cannot work full time. No experience necessary. We train you. Phone today, FE 4-4508 or write Drayton Plains P. O. Box 91.

CAREER WOMAN

Mature and experienced in business office procedure. This position as the key person in a local insurance agency office will be available after January 1st.

THIS POSITION —
Requires a keen knowledge of bookkeeping, and the ability to type and file. Shorthand helpful but not necessary.

ON THE JOB —
We'll train the qualified person, and offer additional educational opportunities.

YOU'LL WORK —
With friendly people, who are aware of this opening, in a pleasant downtown office.

IF YOU QUALIFY —
Write Pontiac Press Box 20, stating age, qualifications and experience and starting salary.

CURB WAITRESS
TED'S
Have an opening for curb waitress on the night shift. Must be 18. APPLY N PERSON
TED'S
Woodward at Square Lake Rd.

EXPERIENCED FULL CHARGE bookkeeper, capable of assuming full responsibility for large volume business. Write Box 56 Pontiac Press, stating age, experience and salary expected.

EXPERIENCED SALESWOMAN. Full or part time. Furniture or decorator experience preferred, but not absolutely necessary. By appointment only. Phone Mr. Barker, FE 5-8174. Lewis Furniture Company.

HOUSEKEEPER, EXPERIENCED. Live in. Own room and TV. MA 6-5803

HOUSEKEEPER, LIVE IN, CARE of children, $15 wk. OL 2-0402.

KITCHEN HELP WANTED FOR evening work. 5171 Dixie Hwy., Drayton Plains.

HOUSEKEEPER & BABY SITTER. 5 days. In Clarkston area, while mother works. MA 5-2410.

LIGHT HOUSEWORK, SOME child care. Prefer mature woman. Trans. required. FE 8-6690 after 6 p.m.

LADY BETWEEN 30-55 FOR BABY sitting. Live in. References. Call FE 5-4030 after 7 p.m.

LIGHT HOUSEKEEPING, IRONings and baby sitting. Must drive. 75 cents hour. Call MI 7-0097 after 6 p.m.

MANICURIST, EXPERIENCED. 100% commission. Franklin Village Salon. MAyfair 6-7171 or MI 4-6377.

SALES EXECUTIVE
for January 4th. Strong personable woman to recruit, train supervise personnel as Manager for large established company selling Professional Hair Care Products for home use. Salary plus numerous benefits with unlimited opportunity to expand earnings. Give background experience for confidential interview. Include phone number. R. M. Hart, Commercial Laboratories Inc. Newark, New York State.

STENOGRAPHY COMBINED WITH other senior clerical functions makes dispositions an interesting opportunity. Congenial office of national automobile finance company. Convenient working hours, attractive salary, and splendid program of company benefits. Associate Discount Corp., 125 N. Saginaw.

TELEPHONE SALES PERSON Experienced. Call from your home. Phone Mr. Eber, Thursday 12 to 1:30 only. FE 2-7921.

WOMAN TO LIVE IN & CARE for house & children. Call after 5. FE 8-2880.

WAITRESSES WANTED. MUST BE neat and clean. Apply Jumbo Jacks Drive In, 2130 Dixie Hwy., Pontiac.

WOMAN FOR GENERAL OFFICE work. Must like detailed clerical work. Typing required. Write Pontiac Press Box 101, giving age, education, job experience & family status.

Help Wanted 8

DUE TO EXPANSION, NATIONAL company needs salesmen & telephone girls for Pontiac & surrounding area. For appointment, call Monday between 9 & 2. FE 4-3070.

ESTABLISHED WATKINS ROUTE available. Full or part time. Average $2.50 per hr. 150 N Perry 8:30 to 11:30 a.m.

EXPERIENCED DISHWASHER. Must be 18 or over. DeLisa's Restaurant, 6900 N. Rochester Rd. Apply in person.

EXP. MEDICAL TECHNICIANS for afternoon, midnight & week end shifts. Part or full time. Salary to compensate with experience. Pontiac Osteopathic Hospital, FE 5-4192.

LOOKING FOR A JOB IF SO write Pontiac Press Box 75.

ORGAN TEACHER WANTED. WE furnish your studio free of charge. Call Gallagher Music Co. 18 E. Huron St. FE 4-0566.

REAL ESTATE
Salesmen or salesladies—experienced preferred. Pontac, Milford, Rochester, Bloomfield areas, Lake, city and custom home sales. New photo-listing program. Call FE 4-4526 for interview.

REGISTERED X-RAY & LABORatory technician. Inquire D. Hill, R.T. M.T. Ph. Goodrich 22 for interview bet. 7 a.m. and 3 p.m. Mon. through Fri.

SHOE SALESMEN AND SALES ladies Experienced. Good pay. Life and Hospitalization insurance — Pension plan. Chance to make good money on commission. See Mr. Pierson, Shoe Dept., Federal Store.

Employment Agencies 9

Evelyn Edwards

RECEPTIONIST $310
Be able to take detail under pressure. Very high intelligence. Aged 19-24. No children.

BOOKKEEPER $400
Up to "Trial Balance". Local.

STENO $325
In engineering office. Type 55 w.p.m.— Shorthand 80. Lots of detail.

EXEC. SECRETARY $400
Glamour job for glamour girl. Good typing and shorthand. Assist president of company.

WAITRESSES ..... OPEN
COSMETIC CLERK'S ..... OPEN

—MEN—

DETAIL MAN $400
Industrial order department.

MECHANIC'S ..... $2 PER HR.
Overhauling experience.

LITE MECHANIC ..... OPEN
Service Department.

FINANCE TRAINEE $325

TRUCK DISPATCHER $400

TOOL DESIGNER $700

EVELYN EDWARDS
VOCATIONAL COUNSELING SERVICE
24½ EAST HURON SUITE 4
FE 4-0584 — FE 4-1429

Employment Agencies 9

BOOKKEEPER
Woman aged 25-35, able to take over complete set of books, 5 days, paid vacation, $350. Midwest Employment, 406 Pontiac State Bank Bldg. FE 5-9227.

PURCHASING
Man aged 30-40 with at least 3 years experience in buying of sheet metals. Familiar with market and sources. Midwest Employment, 406 Pontiac State Bank Bldg. FE 5-9227.

RECEPTIONIST
Aged 22-35 with good typing and light shorthand for downtown office. Some public contact. Midwest Employment, 406 Pontiac State Bank Bldg. FE 5-9227.

Work Wanted Male 11

A-1 CARPENTER WORK NEW and repair. FE 4-4210.

A-1 PAINTING AND WALL PAPering. FE 2-4721.

BOOKKEEPING ALL TAXES Empire 3-3416

CABINET MAKER AND CARPENter. Kitchen a specialty FE 4-5000.

CARPENTER, NEW & REMODELing. FE 5-9885.

CARPENTER WORK OF ANY kind. Reasonable. Call after 6 p.m. FE 8-9439.

FAMILY MAN NEEDS WORK. FE 8-1285.

FAMILY MAN NEEDS WORK DESperately. Please contact me at 63 Judson.

HIGH SCHOOL BOY WANTS work of any kind. FE 5-4075.

MARRIED MAN WANTS WORK. FE 2-8691.

MAN EXP. IN HEATING AND sheet metal work, wants work of any kind. FE 4-0181.

MAN NEEDS WORK DESPERATEly of any kind. FE 4-0117.

Work Wanted Female 12

2 WOMEN WANT WALL WASHing & house cleaning. FE 3-7581.

A-1 PRACTICAL NURSE, DEpendable, state license. OR 3-1338.

COLORED GIRL DESIRES PART time job morning or afternoons. FE 5-2856.

EXPERIENCED COLORED GIRL wants nite work. Call after 5 p.m. FE 2-4660.

EXP. GIRL WANTS DAY WORK. 6 days wk. OR 3-5413.

GIRL, 18, WANTS ANY WORK. FE 4-3192.

GENERAL HOUSEKEEPING IN home of small family. More for good home than high wages. Prefer near bus line. FE 5-8126, ext. 340.

IRONINGS. WATERFORD VICINity. OR 3-3702.

IRONINGS WANTED
EM 3-6685

IRONINGS, SUPERIOR QUALITY. OR 3-5885.

LADY DESIRES HOUSEWORK — Days. FE 4-8781.

LADY WANTS 3 DAYS PER week work. References. FE 8-8043

MIMEOGRAPHING TYPING SECretarial service EM 3-2842.

MASSEUSE OR PHYSICAL THERapist available. EM 3-6423.

NURSES AIDE WOULD LIKE JOB in convalescent home. Exp. Have own transportation. FE 4-6796.

RELIABLE WOMAN WANTS DAY work. Mon., Wed., Fri., in Birmingham. Good ref. FE 8-3278, call after five.

TYPING AND MAILING DONE in my home. FE 5-5430.

WOMAN WANTS WORK CLEANing offices. Call eves. FE 4-1756.

WASHINGS & IRONINGS PICK up and delivery. Ph. FE 5-4657.

WIDOW LADY, DAY WORK & ironings. Own trans. FE 8-1674.

WOMAN WISHES HOUSEWORK. Live in or out. Prefer school age children. FE 5-6306.

WOMAN WOULD LIKE EMPLOYment days or week. References. FE 8-9798.

Building Service 13

A-1 BRICK, BLOCK AND CEMENT work. Also repairs. OR 3-0464.

A-1 FLOOR SANDING WITT — the floor sander. FE 5-3722.

- A-1 CARPENTRY -
Additions — Basements
Attics — Garages
— GET MY BID FIRST —
FE 3-7204

A-1 RESIDENTIAL, COMMERCIAL & industrial Mason and gen. contracting. Also store front remodeling. John W. Caples. MY 3-1128.

A-1 COMPLETE BUILDING SERVice. Quality work, licensed. BOWKER CONSTRUCTION CO. MA 4-2253 or OA 8-3272

A-1 BRICK BLOCK AND CEMENT work. Also fireplace. OR 3-0402.

ALL TYPES OF MASONRY work. 15 years exp. Res. & commercial. Bill. OR 3-2063.

ALUMINUM SIDING, AWNING & storms. Home remodeling. FE 4-1867.

BROKEN CONCRETE FOR SALE, also concrete & frost breaking with air hammer. FE 8-6642.

BULLDOZING & TRUCKING DON TURNER FE 5-2853

BASEMENTS WATERPROOFED Work guaranteed. Free estimates. FE 4-0777.

CEMENT DRIVES, GARAGE floors. Also parking lots graded for asphalt. LIberty 9-2705.

CEMENT IS OUR SPECIALTY. Floors, basements. EM 3-4879.

CARPENTER CREW AVAILABLE. EM 3-0333.

CUSTOM HOMES BY LICENSED builder. Free estimates. UL 2-5175.

DRY WALL TAPING AND FINishing. Free estimates. OR 3-0588.

DRY WALL TAPING AND FINISHing. Free estimates. FE 8-6781.

EARL'S CONSTRUCTION
Garages, additions, cabinets, etc. EM 3-3659

ELECTRICAL SERVICE
REINKE ELEC. UL 2-2194
ELECTRICAL SERV.-FREE EST. PARTNEY Electric. FE 5-5439
ELECRICAL CONTRACTOR. Construction and maintenance. Ed Connup Electric, UL 2-3902.
FREE ESTIMATES ON WIRING for water heaters, ranges and dryers, FE 5-8431. R. B. Munro Electric Co., 1060 W. Huron.
EXCAVATING — TRENCHING BULLDOZING — EM 3-0881.
HOME GARAGE CABINS, ADDItions. Licensed builder FHA — Terms. FE 4-6909.
HOUSE MOVING, FULLY equipped. FE 4-8450. L.A. Young.
MONEY FOR REMODELING, New construction, Repairs. See SEABOARD FINANCE CO., 1185 N. Perry. FE 8-9661.
PLASTERING, NEW & REPAIR. Attics finished. Rawl's FE 4-9153 after 5 p.m.
R. G. SNYDER FLOOR LAYING, sanding and finishing. Phone FE 5-0592.

ROOF REPAIRS
EAVESTROUGHING FE 4-0444
PLASTERING & REPAIR — REAS. Pat Lee. FE 2-7922.
TRENCHING, EXCAVATING FOR septic tanks, Field tile, footings, ditches and boat well. UL 2-5404.

Building Supplies 14

NEED CASH FOR REPAIRS OR new construction. See SEABOARD FINANCE, 1185 N. Perry. FE 8-9661.

Business Service 15

A A PRIVATE DETECTIVES Domestic or Criminal. FE 5-5201.

ALL MAKES OF FOUNTAIN PENS repaired by factory trained man at our office. General Printing & Office Supply Co. 17 W. Lawrence St. Phone FE 3-0135.

SAVE ENERGY, USE WANT ADS! To find a job, place to live or a good used car, see Classified NOW!

Business Service 15

FAY'S APPLIANCE PARTS 96 OAKLAND AVE. FE 2-4021

BLOOMFIELD WALL CLEANERS. Wall and windows. Reasonable. FE 2-1631.

ELECTRIC MOTOR SERVICE Repairing and rewinding. 318 E. Pike. Phone FE 4-3981.

KEITH G. SIEGWART
BUILDING CONTRACTOR, Licensed, Residential, Commercial, Industrial. Winter Remodeling Crew Available. Ph. FE 5-0782. FINANCING AVAILABLE.

FULLMER COMMERCIAL & Domestic refrigeration service. OR 4-0106.

FURNACES CLEANED AND serviced. C. L. Nelson. FE 5-1788.

NEW DISCOVERY. FIRST TIME IN Michigan. Have your home or office building exterminated. Live right in while work is being done. Kills all crawling insects. Guaranteed for 1 year. Approved. Howell Exterminating Co. Office open 9 to 9. Call FE 4-4111.

PLASTERING—NEW OR REPAIR. Work guaranteed. FE 5-0394.

SAWS MACHINE FILED
Manley Leach 10 Bagley St.

SNOW PLOWING, PARKING LOTS and driveways, reasonable. FE 8-3817.

Dressmak'g & Tailor'g 17

ALTERATIONS. FE 4-5665. 27 Florence Ave., Pontiac.

ALTERATIONS, DRESSMAKING, drapes, etc. OR 3-6126.

DRESSMAKING, TAILORING, Alterations, Mrs. Bodell, FE 4-9053.

TAILORING, ALTERATIONS FOR men & women. Dressmak'g & fur repair. FE 5-3538. Edna Warner.

Laundry Service 20

COMPLETE FAMILY LAUNDRY service - Shirt service. Pontiac Laundry 540 S. Telegraph. FE 2-8101.

Landscaping 21

A-1 ACE TREE SERVICE, Removal and trimming. Get our bid. FE 2-7188 or FE 8-9735.

Moving & Trucking 22

1-A Reduced Rates
Local or long distance moving.
SMITH MOVING CO. FE 4-4864

A-1 MOVING SERVICE. Reasonable rates. FE 5-3458

DEL. WORK OR LIGHT HAULING. — New pickup. FE 8-9724.

FAST DEPENDABLE TRUCKING— Gravel, sand, topsoil, fall clean up. FE 3-7034. After 5 call FE 4-1347.

HAULING AND RUBBISH. $2 A load. Anytime. FE 4-0264.

HAULING & RUBBISH. NAME your price. Any time. FE 8-0095.

LIGHT AND HEAVY TRUCKING. Rubbish, fill dirt, grading, sand, gravel and front end loading. FE 2-0603

LIGHT HAULING & MOVING OF any kind. Cheap. FE 8-2494.

Trucks to Rent

TRUCKS TRACTORS AND EQUIPMENT
½-Ton Pickups 1½-Ton Stakes
Dump Trucks Semi-Trailers
Pontiac Farm and Industrial Tractor Co.
825 S. WOODWARD
FE 4-0461 FE 4-1442
Oped Daily Including Sunday

UNWANTED ARTICLES PICKED up free of charge. FE 5-4638.

O'DELL CARTAGE
Local and long distance moving
Phone FE 5-6806

Painting & Decorating 23

1ST CLASS DECORATING, PAINTing and wallpapering. FE 4-0255.

1ST CLASS PAINTING AND DECorating. Cash or terms. UL 2-2940.

1ST CLASS INT & EXT. PAINTing. Reas. Don Beck. OL 1-3141.

A LADY INTERIOR DECORATOR. Papering. FE 8-0343.

A-1 PAINTING & DECORATING. Paper removed. FE 4-6918.

A-1 PAINTING INTERIOR, EXterior 10 per cent disc. for cash. Guaranteed Free est. FE 4-9205.

AAA PAINTING & DECORATING. 26 years' experience. Reasonable. Free estimates. Phone UL 2-1398.

PAINTING, PAPERING, REMOVal. Washing. FE 2-2312.

PAINTING, PAPERING, WALL cleaning, paper removed. B. T. Sandusky. FE 4-7145.

PAINTING, INT. & EXT. PAPER hanging. Mason Thompson. FE 4-8364.

WALL WASHING.
Painting, papering. All work guaranteed. Winter rates, estimates. FE 5-1196.

Television Service 24

CREST TV & RADIO 1 HOUR service. FE 5-5270.

DAY OR NIGHT TV SERVICE FE 5-1296 or FE 5-8390
M. P. STRAKA

JENSEN'S TV SERVICE. Afternoon & evening. Call FE 2-0495.

WALKER & GARY RADIO & TV. FE 8-0071 188 N. Johnson

Upholstering 25

EAKLE'S CUSTOM UPHOLSTERing. 8174 Cooley Lake Rd. EM 3-2641.

AL'S UPHOLSTERING
FE 4-8797

THOMAS UPHOLSTERING
297 NORTH PERRY ST.
FE 5-8888

Lost & Found 26

LOST: FRI. MALE TRI-COLORED Beagle, vicinity of Auburn and Rochester Rd. Name is Archie. Reward. UL 2-5175.

LOST PAIR OF BLACK CAT EYE glasses with rhinestone set in. Lost either on Hess, Hillsmount or Luther. Please call FE 2-1001 or FE 8-8725.

LOST, TIGER CAT IN OCTOBER. She has one pink toe. Liberal reward. FE 2-2813.

LOST: RED DACHSHUND, VIC. OF Auburn & E. Blvd. Reward. FE 4-2395.

LOST — COLLIE RESEMBLING Lassie. Answering to name of Rex. Lost in Gingellville area. Call FE 8-8220. Reward.

LOST: BROWN AND WHITE BRITtany female. Vicinity of E. Beverly and Ivy. FE 2-0080.

LOST — IN OR NEAR CONGREGational Church Thursday evening, black calfskin purse. Finder please return brown wallet with license and navy blue leather key case. Reward. MI 4-5608.

LOST, CHILD'S PET, 6 MOS. OLD German shepherd. Black and tan, in vicinity of Oakland County Dog Pound. Reward. FE 4-5536.

Notices & Personals 27

10TH ANNIVERSARY SPECIAL Cold wave complete $5.50. Dorothy's. FE 2-1244.

A A PRIVATE DETECTIVES Don't worry. Know the facts. Expert shadowing. FE 5-5201.

AEROTREDS
KNAPP SHOES
Fred Herman OR 3-1592

BEST CARPET CLEANERS
Rugs, furniture & wall to wall carpeting, professionally cleaned. Call now and be ready for the holidays. For the quality you expect at the prices you can afford, call Best Carpet Cleaners. Free estimates. FE 2-2442.

CALL ELECTROLYSIS CENTER for removal of unwanted hair (face, body). Martha Wilder, State Registered. OR 3-2895, days, eves.

ANY GIRL OR WOMAN NEEDing a friendly advisor. Phone FE 2-5122. After 5 p.m. or if no answer, FE 2-8734. Confidential.

IN DEBT?
IF SO
LET US
Give You 1 Place to Pay
Ease Your Mind
WE ARE NOT A
LOAN COMPANY
MICHIGAN CREDIT
COUNSELLORS
RM. 716 PONTIAC STATE BANK BLDG. FE 8-0456
Member
American Assoc. Credit Counsellors
Michigan Assoc. Credit Counsellors

TIZZY By Kate Osann



"Whenever there's snow, they should let girls out of school 10 minutes before boys!"

Notices & Personals 27

BETTY'S DOLL HOSPITAL. 4119 Quillen. OR 3-3874. Hrs. 1-5 p.m.

DAINTY MAID SUPPLIES 739 Menominee Mrs. Wallace FE 5-7805.

HAND KNITTING, CROCHETING, plain sewing. OR 3-3984.

IF YOU NEED $500 CASH FOR any emergency, we can help you. SEABOARD FINANCE, 1185 N. Perry. FE 8-9661.

LEARN WHILE YOU SLEEP. MUSIC, languages, personal improvement, break habits. Free demonstations. FE 2-4025.

LOSE WEIGHT SAFELY AND economically with newly released Dex-A-Diet tablets. 95 cents at SIMMS.

ON AND AFTER THIS DATE December 7, 1959, I will not be responsible for any debts contracted by any other than myself. Emeless Fields, 17 Clairmont, Pontiac, Mich.

THE MAN WHO HIT MY TOY fox terrier Wed. around 4 on Auburn near Crooks, contact me. 1848 Auburn Rd.

WORRIED OVER
DEBTS?
Then consolidate all your bills & have 1 place to pay.
BUDGET SERVICE
FE 2-0900 18 W. Huron St.
Over Connolly's Jewelers

OFFICE & SCHOOL SUPPLIES
—Gifts - Party Favors—
WEDDING NEEDS
—Greeting Cards — Stationery—
BOOKS OIL PAINTS
"BACKENSTOSE"
19 East Lawrence FE 2-1414

WALL WASHING BY MACHINE. ALSO UPHOLSTERY CLEANING. COSTS LESS. FE 8-6429. NO MESS.

YOUR HOME
We have a low cost service available to home owners for improvements and round the clock emergency services by our very capable selected contractors. Join now! $12 per year membership service fee. Phone Owner's Service Co. at FE 2-7911.

Wtd. Children to Board 28

LICENSED RELIABLE CARE Day, nour or week. FE 5-6340.

Wtd. Household Goods 29

A & B RESALE NEEDS FURNIture, toys and miscellaneous items. 90 W. Howard. FE 2-8855. Eves. OR 3-7810.

CASH FOR FURNITURE AND APpliances. Odd pieces or houseful. Prompt courteous service. FE 4-7881.

BARGAIN HOUSE NEEDS NOW used furn., TVs & appliances. Top prices. Please ph. FE 2-6842.

FURNITURE NEEDED
Entire home or odd lots. Get the top dollar. Will buy outright or sell it for you. B&P Community Sale. Phone OR 3-2717.

PVT. PARTY NEEDS CLEAN USED furniture. Cash. FE 5-7332.

WILL LIQUIDATE YOUR household goods, either by private sale or Smart Sale Farm Rochester or public auction. Appraisals L. Michigan OL 1-5631.

Wtd. Miscellaneous 30

HAVE YOU A TYPEWRITER adding machine or piece of office furniture or equipment not in use? We will buy these items. OR 3-9767.

RADIO-PHONOGRAPH COMBINAtion in good condition. Phonograph must play 33 inch records. OR 3-5911, or MU 4-5921 after 5.

WANTED — OLD FASHIONED farm dinner bell. OR 3-1689.

WANTED: USED SPLIT - RAIL fence. REpublic 2-1388. Reverse charges.

WANTED BOAT MOTOR, LIKE new, 3 horse. FE 4-7002.

Money Wanted 31

6% INTEREST A YEAR PAID quarterly on $1,000 to $25,000. When loaned to a most reliable firm here in Oakland County. Box 6, Pontiac Press.

NEED $7,000, WILL PAY 6½ TO 7 per cent interest. House as security. Write Pontiac Press Box 66.

Wanted to Rent 32

WEST SIDE
4 bedroom home near schools, mgr downtown. J. C. Penny Store, call FE 5-6164. Can furn. Exc. References.

Wtd. Contracts, Mtgs. 35

$100,000
To invest in good land contracts. Have customers waiting.
A. JOHNSON, Realtor
1704 S. Telegraph Rd.
FE 4-2533

ABSOLUTELY THE FASTEST ACtion on your land contract. Cash buyers waiting. Call Realtor Partridge, FE 4-3581, 1080 W. Huron.

IMMEDIATE ACTION
On any good land contract. New or seasoned. Your cash upon satisfactory inspection of property and title. Ask for Ken Templeton.
K. L. Templeton, Realtor
239 Orchard Lake Rd. FE 4-4563

CASH FOR LAND CONTRACTS. H. J. Van Welt, 4540 Dixie Hwy. OR 3-1355

LAND CONTRACTS TO BUY OR to sell. Earl Garrels. EM 3-2511 or EM 3-4086.

NO RED TAPE
Will buy or sell your land contract or equity. Fast courteous service. Free appraisal.
OR 3-9701
Giroux & Franks 4385 Dixie Hwy.

SHOP AROUND THEN SEE US To sell your land contract. CAPITOL SAVINGS & LOAN ASSN. 75 W. Huron St. FE 4-0561

Wanted Real Estate 36

WANTED LAND CONTRACTS — Farms and lake property. Don't lose your home. We can sell it for you.
Paul M. Jones, Real Est.
832 W. Huron FE 4-8550

ALL CASH
DON'T LOSE YOUR HOME
If you need money quickly, call us. Immediate action.
R. J. WICKERSHAM
7195 WEST MAPLE Mayfair 6-6250

Wanted Real Estate 36

CASH
48 HOURS
HOME — EQUITY
WRIGHT-VALUET
FE 5-0691 FE 5-9441

GI AND FHA
CASH FOR YOUR HOME
WE TRADE WE BUILD
DORRIS & SON REALTORS
752 W. Huron FE 4-1557

GET CASH FOR YOUR HOME or equity through an FHA or GI sale. Phone for particulars. Clark Real Estate, 1362 W. Huron. FE 3-7888. Res. FE 4-4813. Open evenings & Sundays.

WILL PAY CASH
Up to $5,000 for small home
ELWOOD REALTY, FE 4-5203

Rent Apts. Furnished 37

1 ROOM, EVERYTHING FURnished. 93 Norton. FE 5-6771.

1 LARGE RM. REFRIGERATOR. 102 Parkhurst. FE 5-5502.

1 & 2 BEDRM. LAKE FRONT Apts. Partly furnished. OR 3-9105.

1 & 2 RM. BDRM. GROUND FLR. pvt. ent. Bachelor's paradise. Near MSUO college. 16 nearly new efficiency apts. Ideal for year around. Also 2 small cabins. FE 4-1998.

1-4 RM. APT. CLOSE IN. COUPLE only. Private. FE 4-8768.

1ST FL., NEAR MIRACLE MILE, clean 3 rooms & bath. $55 & up. FE 4-3369 or FE 8-1370.

2 OR 3 RM. APT., NEWLY DEC., nice furniture reasonable. Adults. FE 2-3466.

2 ROOMS AND BATH $12.50 WK. East side in city. OR 3-6051.

2 ROOMS, FURNISHED OR UNfurnished. FE 5-1090.

2 ROOMS AND BATH, NICELY furnished. West side. Adjacent to high school. 102 Washington.

2 RMS. 1ST. FLOOR. $11 WK. Pvt. bath & ent. 329 N. Saginaw. FE 4-8593.

2 FAMILY APARTMENT. DOWNstairs furnished. 3 rooms and bath each. Gas Heat. 75 Hill Street.

2 ROOMS AND BATH OVER GALlagher's music studio. 16-18 E. Huron. Can be seen daily. Care taker, apt. 301.

2 OR 3 CLEAN ROOMS. CLOSE in. Adults. FE 5-5182.

2 ROOMS, PRIVATE BATH, ENT. and utilities. School Street. FE 2-7425.

2 AND 3 ROOM, PRIVATE ENtrance. 389 Osmun. FE 4-4780.

2 ROOM UPPER. $10 WK. CLEAN. FE 4-8612.

2 APTS. 2 ROOMS. PVT. BATHS & ent. 1 furn. & 1 partly furn. 285 Whittemore.

2 LG. ROOMS, GROUND FLOOR. Private entrance. Adults. FE 4-1319.

2 COZY RMS. CLEAN. NORTON. FE 5-1690.

2 AND 3 RM. CABINS. 4274 DIXIE Hwy.

2 RMS., 1st FLOOR. BACHELOR or couple. FE 4-7267.

2 AND 3 ROOMS. GROUND FLOOR — 129 E. Howard. Or Phone OA 5-2098.

2 & 3 RMS & BATHS, HEATED. Laundry facilities. 96 & 96½ S. Anderson. MI 4-1456.

90 OAKLAND
2 rooms and bath. Clean. Heat furnished. $55 a month. See caretaker.

2 RMS. KITCHENETTE. CHILD welcome. 431 N. Perry. FE 2-5170.

2 BEDRM., $75 A MO. CHILdren welcome. OR 3-5047 or OR 3-5233.

2 LARGE ROOM APT. COUPLE OR bachelor. $11 weekly. 342 Orchard Lk. Ave.

2 ROOM APARTMENT, ALSO 1 room. Very suitable for 1-person. Downtown. Clean, quiet. Reasonable. 150 N. Perry. FE 2-3052.

2 ROOMS. PRIVATE ENTRANCE Suitable for man. FE 2-7145.

2 RMS. FOR 1 OR 2 MEN. $10 WK. FE 5-8339.

2 RMS., PRIVATE BATH AND ent. 1st floor. FE 5-8339.

3 LARGE RMS. & BATH. PVT. ent. 78 S. Shirley. FE 4-7603.

3 LARGE ROOMS, BATH, FIRST floor front. Children welcome. 106 Baldwin Ave. FE 4-5723.

3 ROOMS AND BATH. EVERYthing furnished. $15 per week. 125 N. Telegraph.

3 RMS. GAS HEAT. UTIL. furn. FE 2-2661.

3 LARGE ROOMS WITH BATH, separate entrance, newly decorated. Adults or 1 child. $18 per week. Corner of Augusta at 127 Sanderson.

3 RM. PARTLY FURN. NO DRINKing. Steam heat. Near bus. 401 N. Paddock.

3 ROOMS, UPPER. PRIVATE ENtrance and bath. Near Pontiac Motor. Reas. Inquire 22 Auburn.

3 RMS. PRIVATE ENT. $12.50 A wk. Call after 4 p.m. FE 5-1075.

3 RMS. PVT. BATH & ENTR. OR 3-1388.

3 LGE. RMS. PVT. ENT. $15 WK. FE 5-2497.

3 ROOMS, 1ST FLOOR, CLEAN, quiet, close to hospital and high school. 88 Palmer. Phone FE 2-0689 or FE 8-2009.

3 WARM, WELL FURN., PVT. entrance. 238 S. Jessie. FE 4-3989.

3 LGE. RMS. MODERN, CLEAN, with auto heat. Convenient to downtown or bus. Couple only. FE 5-4032.

2 ROOMS AND BATH, $15 PER week. Small baby welcome. Inquire at 273 Baldwin. Phone FE 5-1051.

3 ROOMS, 1 CHILD WELCOME. Private family. FE 2-1785.

Don't Wish
For Money!
Make it easily through Classified Ads. To sell, rent, buy, swap, hire . . .
DIAL
FE 2-8181

Rent Apts. Furnished 37

3 RMS. AND BATH, UTILITIES furn. ½ block from Sears. FE 2-3297.

3 RMS. AND BATH, UTILITIES furn. Pvt. entrance. $15 a wk. 2095 Garland, Sylvan Lake. FE 4-3232.

3 ROOMS AND BATH, 1st FLOOR. $20 week. FE 5-3745.

3 ROOMS & BATH, CLEAN, ALL utilities. West side. Adults only. FE 4-3441.

3 RMS. AND BATH, 31 STOWELL. FE 4-2190.

3 ROOMS, CLEAN, UTILITIES, laundry facilities. 650 Northview Court off Oakland.

3 RMS. & BATH, FURNISHED. Private entrance, bath. OR 4-0237.

3

For Sale Houses 49

2 BEDROOM HOME, KEEGO. LOW down payment. $65 month. $6,500 full price. FE 8-1471.

2 BEDROOM, LARGE LIVING room. Oil heat, nicely landscaped, storms & screens. West suburban. $8,500. Of. Nothing down. $42 per mo. Taxes & insurance included. OR 3-8021.

3 BDRM., FULL BSMT., LK. PRIV. FE 5-1089.

3 BEDROOMS, WEST OF TOWN. Partial basement, aluminum storms and screens, fenced back yard, close to school. $8500 with low down payment. FE 4-3711.

3 BEDROOMS, 1½ BATHS, CARpeting, 2½ car garage. $4,000 equity. Owner leaving state. Call OR 3-6267.

3 BEDRM., SHELL HOUSE, FULL basement, $400 down. OR 3-4271.

3 BEDROOM BRICK

In a fine location, close to Lady of the Lakes school, corner lot on paved road. 1½ ceramic baths, built in vanity. Automatic gas heat. $900 down.

10 ROOM FARM HOME

With 2 acres of land on paved road. 6 large bedrooms, full basement, automatic oil hot water heat. Small barn and garage. Low down payment.

LAKE FRONT

2 bedroom modern home with large natural stone fireplace in paneled living room. Large picture window overlooking lake. Large lot with good beach. 2 car garage. Low down payment.

LADD'S INC.
Open Sun. 11 to 4
4286 Dixie Hwy., Drayton Plains
OR 3-1231

3 BEDROOM HOMES $100 MOVES YOU IN

No mortgage cost
$10 starts deal
WESTOWN REALTY
FE 8-2763

4 Bedrm., Full Basem't Case Lake Privileges

Texas owner will sacrifice for quick sale. $750 dn. and $75 per Mo. Just West of Orchard Lake Village. Lovely neighborhood. firs. 2 car garage. Auto. oil furnace, full bath, oak firs. 2 car garage.

Giroux-Franks
GENERAL REAL ESTATE
4395 Dixie Hwy. OR 3-9701
Open 'til 8:00

7-Room Modern Home

10 acres. Automatic oil furnace New 21 x 30 utility building Chicken house. Priced reasonable Terms.

CUCKEER REALTY
236 N. Saginaw FE 4-4091

6 ROOM MODERN HOME. CAN be bought on terms. Colored. FE 5-4857.

6 RM. MODERN, 2-STORY HOUSE On 5 acres. 5 mi. S. of Rochester on J. R. MA 5-0291.

$450 DOWN. DRAYTON PLAINS 2 bedroom modern. Fenced in back yard. 2 lots. near Pine Knob School. Must sell. MY 3-3791

$800 DOWN, MOVE RIGHT IN 2 bedrm. home near Crescent Lake, full basement, garage, large lot. FE 5-9876.

$1,000 Down

4 year old home, newly remodeled. Living room, beautiful cabinet work in kitchen, 2 bedrooms, bath, utility room. New old furnace. Large lot with lake privileges on chain of 5 lakes. Oxford area. Price $8,975.
C. A. WEBSTER, REALTOR
Oxford OA 8-3122

AS A GROUP OF BUILDERS WE offer low prices through volume purchases on custom "Quality Built" homes — 800 plans. We'll secure mortgage. No obligation.

Builders Exchange
FE 3-7210 or UL 2-3463
— ASSOCIATE BROKERS —
Investment Company, Inc.
443 Orchard Lake Ave. FE 8-9663

BY OWNER

2 bedroom home in Drayton Plains. Will trade. $7,950, with $350 down. MA 5-1582.

BUILT IN 1956

A home you would enjoy. Large living room with picture window, very modern kitchen including electric range. 3 lovely bedrooms and bath. Gas heat and water. Large lot, near schools. Priced to sell at $12,500. Terms.

NEW BRICK

Needs some finishing on the interior. Extra large living room, kitchen with dining L. 3 bedrooms and bath. Lot 86x660. On paved road. Must sell. $8,250. $1,000 down. Call now for appointment.

CRAWFORD AGENCY
258 W. Walton FE 8-2306
609 E. Flint MY 3-1143

BY OWNER

Like new. Built in '55. Full finished bsmt. 5 rooms modern furniture. Near Lk. Orion Shopping Center. Immediate possession. $10,750 with $750 down. MY 3-2880.

BY OWNER. WEST SIDE. FRAME 2 story 3 bedrooms, den, breakfast room, pantry, fireplace. Drapes carpeting, gas heat, 2-car garage Excellent cond. $13,500. 10 per cent down plus mortgage costs. FHA. Extra lot available. FE 2-4075.

COMMERCE AREA

Attractive newly decorated home on 100 ft. frontage. Has bright living room. Fireplace. Convenient kitchen. 2 bedrooms. Complete bath. Full basement. Oil furnace. Laundry facilities. Recreation area. Immediate occupancy. Priced for quick sale at $8,950. Low down payment to qualified buyer.

EMBREE & GREGG
1565 Union Lake Rd.
Union Lake Village
EM 3-4393 or EM 3-3314

BY OWNER

3 bedrooms, basement hot air furnace, fenced yard. Only $8,500 with $500 down. Immediate possession. OR 3-3385.

BRICK RANCH. ATTACHED TWO car garage. Full basement. Large corner lot in excellent neighborhood Lake privileges on Silver Lake. Many extras, terms. FE 5-2312.

CUSTOM BRICK

3 bedrooms, many hidden values where quality counts. $22,900. 1063 Woodlow. FE 4-9681. Nelson Building Co.

DIVISION OF LAKE HOMES
Twin Lakes Village W. of Pontiac Starfire Bldg. Co. EM 4-8531

CLARKSTON—3 BDRM., 2 BATH, fireplace, 26' living room, carpeted. Storms & screens, landscaped, screened patio, 4¼% mortgage. Will discuss down payment. MAple 5-1450.

DON'T LET LACK OF CASH stop you from owning your own home. See SEABOARD FINANCE 1185 N. Perry. FE 8-9661

G.I. NO MONEY DOWN $99 MOVES YOU IN

Rochester, Michigan. Last home left in beautiful new subdivision. Corner lot. 3 bdrm. brick, full bsmt., city water & sewer paved streets, gas heat, deluxe features. EL 7-1740 or Diamond 1-8850.

HONEYMOON SPECIAL
A beauty for $600 down. 2 bedroom brick, 4 years old. Painters have just left. Oil heat, large lot, close to schools. Quick possession. Walton-Opdyke area. Call OL 1-7511 for details. FRANK SHEPARD, REALTOR

INCOME PROPERTY

Close in near Oakland, double house 4 and bath each, 2 furnaces. $9,000. $1,250 down.
North end, large income, 9 rooms, 2 baths, paved street, good rental location, easy terms.

PONTIAC REALTY
737 Baldwin FE 5-8275

INCOME MOD. 6 RM. 2 BLK. FROM Sears. Newly dec. 28 Peveley Ct. — Wm. Christensen. OS200 Fenton Rd., Flint, Mich. CE 3-4271.

LAKEFRONT HOME

A very livable year around home. Beautiful view with large living room, 2 bedrooms down, 2 up. Newly decorated & painted. Also washer, dryer, range & refrigerator included. Immediate occupancy. Your older or smaller home considered as part payment. Full price $13,500. For further information call—
Herbert C. Davis, Rltr.
FE 8-4311

MODERN HOME, 6 ROOMS AND bath, 2 car garage, ½ acre. May be seen at 777 E. Walton Blvd. Owner will finance. Apply at 118 Edison Street.

For Sale Houses 49

LAZY MAN'S DREAM

There is nothing to do but live in this modern attractive 3 bedroom brick home. Carpeted floors, full basement, paved drive, 2 car brick garage. Patio & nicely landscaped lot. Well located on paved street in beautiful Washington Park. Only $17,500. Will sell on contract or cash to 4½ per cent mortgage. Appointment only.

JACK LOVELAND
2188 Cass Lake Ave. FE 2-4875

MODERN 2 BEDROOM RANCH. Orion township. Must sell by Dec. 22. Owner leaving state. FE 8-1256 or MY 3-3352 after 6.

NORTH END, 4 BEDRM, BEAUTY shop optional. FE 5-1448.

NEW HOME, NEVER LIVED IN. 2 bedrooms, large kitchen, unfinished. $100 or $150 my equity and take over payments of $47 month. Setting on large lot. Contact Mr. R. Wilson at EM 3-0332.

NEAR MICHIGAN STATE UNIversity 3 bedroom, paneled den, fireplace. 2 car garage. Will consider offer. OL 1-6561.

NEAT 2 BEDRM., $900 DOWN, $60 a Mo. plus taxes and Ins. FE 5-4018.

Oxbow Lakefront

Dandy plastered year round modern, to-the-minute masonry home. Beautiful view of lake through large picture windows. Living room with fireplace. Full dining room. Family room with fireplace. Extra large lot with lots of privacy. Excellent beach. Must be seen to appreciate. Immediate possession. Winter priced at only $23,800. Terms. J. A. TAYLOR, Realtor. OR 4-0306.

PERSONALIZED HOMES
FE 8-2209

Roomy Older Home See It Sat.-Sun. 4 - 5

$6,500 — $800 Down

Clean roomy 2 bedroom 2 story older home with enclosed porches front and rear. 2Living room across front, automatic heat. Storms, screens & garage, but no basement. Low taxes — $92 a year. Monthly payments $62.50. Location 31 Cross St. Auburn Heights. Tricky to find; look for OPEN sign on S. side Auburn Rd., a few yards west of Old Dutch Mill.

WHITTEMORE
266 Washington Square Bldg.
Royal Oak LI 2-4262.

Suburban Living At Its Best

Your future home is the (CONVERTIBLE 24)
W. W. ROSS HOMES
OR 3-8021

SEE THE "VIKING" AT JUDAH Lake Estates. FE 2-9122.

TAKE OVER PAYMENTS ON FURnished house, 1½ car garage. $500 equity. FE 5-7547 for more information.

VILLAGE LAKEFRONT & LAKE privileges New & used home. All reasonably priced with terms. Large selection to choose from.

STEELE REALTY, 1246 N. MILford Rd. between Highland & Milford, Highland Mich. MU 4-2045.

WOLVERINE LAKE, 189 WANDA, 3 rm. ranch, garage, 1 acre of land. Rent or sell, best deal.
Town & Country Realty
WE 1-0500 12091 Grand River

247 WEST STRATHMOME

NO MONEY DOWN RELIABLE PERSON

2 bedrooms, almost new. Basement, automatic heat and hot water, storms, screens. Vacant, open. Immediate possession. Walk in and look at it and call MAY MANAGEMENT, WO 3-3350 or TO 8-9851.

SYLVAN VILLAGE

TRI-LEVEL. See this beautiful mode now under construction at 1455 Glenwood.
A. M. Cattell, Builder
EI 6-1535

W. Yale, corner Stanley

Reduced price on a few used 3 bedroom brick ranch ready to move in. Basement, forced air heat, tiled bath, storms and screens. Model open daily. Hempelmann Realty, FE 3-9036 or UN 4-5886.

WANTED — 3 OR 4 BEDROOM lower priced home for
COLORED
Have substantial down payment. Phone FE 5-8963.

MULTIPLE LISTING SERVICE

ARRO

$1,000 Down

3 bedroom home with oak floors, plastered walls, full bath, large living room, full basement, oil heat, nice yard, 2 car garage. Located on paved street only 3 doors from transportation

Near Rochester

Lovely 6 room home, large living room with wall to wall carpeting. Modern kitchen with plenty of cupboard space, built-in oven & range. 1½ car garage. Beautiful lawn. Only $17,500. C.T.M.

East Suburban

If you are looking for a nice 2 bedroom home, don't miss this one! Built in 1952, has self-storing storms & screens, has heat, 2 car attached garage, beautiful yard. 100x250'. $9,500 with terms.
ARRO REALTY
TED McCULLOUGH REALTOR
5143 Cass-Elizabeth Rd.
FE 5-1284 FE 4-3844
Open 9 a.m. to 8:30 p.m. Sunday 1-5

5 ACRES. 25x50 CEMENT BLOCK barn. 3 bedroom brick ranch home with attached garage. Fireplace. Hot water heat. Ceramic tile bath. Cedar lined clothes closet. Needs some finishing.

John J. Vermett
REALTY
9203 Commerce Rd. EM 3-6466

IRWIN

GEORGE R.

NORTH SUBURBAN
This lovely brick home is close to school and shopping center. Situated on nicely landscaped lot 160 x 200 with 2 car garage. Extra large carpeted living room. 2 big bedrooms with large closet space. Extra nice kitchen with dining area. Only $10,500 with low FHA terms.

DRAYTON AREA
This little bungalow has family size dining room, large living room, 2 bedrooms, good high basement with recreation room and automatic heat, oak floors and plastered walls. Located on lot 102x230. Only $9,500 on easy terms.

COUNTRY LIVING
2 bedrooms situated on large lot with big garden spot and lots of Strawberry plants. Has full basement, automatic heat, oak floors and 2 car garage. Can be yours for $7,500 with $700 down and only $60 a month.

GEORGE R. IRWIN, REALTOR
298 W. WALTON FE 3-7883
MULTIPLE LISTING SERVICE

COLORED

FURNISHED 5 ROOM BUNGALOW — Neat and clean throughout. Carpeted living and dining rooms. Full basement, automatic gas heat. Venetian blinds. Completely finished recreation room with built in bar. 1½ baths. Ideal location. $8,100 on terms.

$1,000 DOWN — Beautiful 3 bedrooms with 1 bedroom and tile bath down 2 bedrooms up. Wall to wall carpeting. Venetian blinds. A-1 condition in and out. Full basement with new gas furnace.

$650 DOWN — 6 rooms, 3 bedroom home on East Wilson street. Full basement. Large lot. Good condition. Only $6,500 full price.

CORNER OF EDITH AND RAEBURN STREETS — Furnished, 2 spacious apartments full basement with oil heat. Large corner lot. Full price $8,950. Now vacant. Hurry on this one.

RILEY REAL ESTATE
309 Elizabeth Lake Rd.
FE 4-1152 FE 4-4821

For Sale Houses 49

GILES

Close In

6 room 3 bedroom home with full basement, auto. oil heat. Only $750 down.

Ranchtype

5 room 2 bedroom home with 1½ car garage. Built in 1956. Wall to wall carpeting in 11 x 23 ft. living room. Across street from lake. Private beach. All this and more. Only $2,000 down.

$950 Down

A good buy in this 3 bedroom home inside the city near St. Michaels. Large glassed-in front porch. Also basement with new gas furnace. Large lot. Paved street. Garage. Immediate possession.

GILES REALTY CO.
FE 5-6175 221 BALDWIN AVE.
OPEN 9 A.M. — 9 P.M.
MULTIPLE LISTING SERVICE

WHITE LAKE

Lovely 3 bedroom home. Basement, Furnace. Large, glassed porch. View of lake from every window. Accessible to good bathing beach. Owner says sacrifice for only $9500 with very reasonable terms.

Dorothy Snyder Lavender
Realtor Est. 29 Years
7001 Highland Rd. (M59)
Phone EM 3-3303 or MU 4-6417

BREWER

WEST SIDE
Here's a delightful home for a large family. 8 spacious rooms with full-size dining room, 2 baths, all oak floors, automatic heat. Every city convenience. Handy to schoo's. Call for appointment. SEE TODAY.

Move in next week. Very attractive 6 room modern with automatic heat, 2-car garage. Only $1,000 down.

MODERN BRICK
Built only 8 years. Good west side location. 5 room modern. Floored attic, gas heat, 1½-car garage. $2,000 down.

WILLIS M. BREWER
JOSEPH F. REISZ, SALES MGR.
94-96 E. Huron St. FE 4-5181
Eves. FE 8-0823 or FE 5-8064

NICHOLIE

& HARGER CO.

NEAR WALLED LAKE
3 bedroom ranch. Just decorated. Master bedroom has private bath and stall shower. Carport. Paved street. Only $13,500 with $500 down and FHA terms on balance—It's vacant.

WEST OF PONTIAC
2 bedroom home just decorated. Full bath. Oil heat. $250 down and balance at about $55 per month including taxes and insurance.

CLARKSTON AREA
3 bedroom ranch homes with 1½ baths. Just decorated and in fine condition. No down payment—About $250 closing costs—Vacant.

NORTH END
2 bedroom home with full basement. Hardwood floors. Tile bath. Oil heat. Just decorated. About $225 down —Vacant.

MONDAY EVENING CALL:
FE 2-7273
Ask For Mr. Castell

53½ WEST HURON
FE 5-8183

SCHRAM

OWNER TRANSFERRED
Must sell this attractive 2 bedroom bungalow and it's a BARGAIN at $9,950 with only $800 down. Excellent kitchen. Large living room with divided dining space. Full basement. Gas heat. In LeBaron School district.

WEST SUBURBAN
Cozy 2 bedroom home. Full basement, auto. heat. 2½ car garage. Fenced lot. 100 x 200. Also lake privileges. Full price $10,500 with reasonable terms.

TRADE
Will take trailer, boat, or car as down payment on this 2-family income. Each apartment has 2 bedrooms. Keego Harbor area.

IVAN W. SCHRAM
REALTOR FE 5-9471
OPEN EVENINGS & SUNDAY
942 JOSLYN COR. MANSFIELD
MULTIPLE LISTING SERVICE

KENT

Established in 1916

$500 DOWN buys this north side 3 bedrm. ranch type home. Tiled bath with shower. This home was new in '56. See it at $8,500.

NEAR BUS — 3 bedrm. home in city of Pontiac. Handy to schools too. Full basement, oil heat. This is a good buy at $8,750 with only $750 down. See it.

DIXIE HWY. FRONTAGE with about 1¾ acres of land. 3-bedrm. home. Possible for home and business. A good buy at $8,500 with $1,500 down.

EAST SUBURBAN — Here is a nice clean ranch type home with breezeway to attached garage. Tiled bath. Large lot. Convenient to Rochester or Auburn Heights. Now at only $7,950 with $1,450 down.

ATTRACTIVE LAKE front home located southwest of Pontiac. Wolverine Lake. Ranch type 3 bedroom home. Nice stone fireplace in large living rm. Tiled bath. 1½ car garage. Large outdoor grill, boat and dock included at $19,500. Terms.

Floyd Kent Inc., Realtor
2200 Dixie Hwy. at Telegraph
FE 2-0123 — Open Eves.
AMPLE CUSTOMER PARKING

BROWN

$7,450 LITTLE FARM — Over ½ acre of land with fruit & etc. 4 rm. bungalow home in pink of condition. Easy terms.

$6,500 FULL PRICE — Real value. Modern 24 x 32 ft. bungalow with full basement. Oil AC furn. Alum. storms. Oak floors. Large 60 x 180 ft. lots. "A little interior finish yet to do." Terms.

NOTHING DOWN — Modern to the minute and just like new. Full basement. Oil AC furn. Paved st. "Only 3 yrs. old." Nice lot. About $350 closing costs. 5 lovely rooms all on one floor.

$12,500 COLONIAL STYLE — Farm home with 9 large rooms. "Well constructed." Good condition. TWO ACRES of land. Near school Terms. "A good value."

$16,950 CHOICE — West side location. Large 75 x 150 ft. wooded lot and lovely BRICK Ranch style home just 3 yrs. old. Full basement. Gas heat. 3 bedrooms. Tile bath. "Here is a dandy."

$26,600 SELL OR TRADE — Brand new Rancher. 3 carpeted bedrooms "A custom built home with many extras." Best of materials. 1½ baths. Large fireplace. Built in washer, dryer, oven and range. Attached oversize two car gar. Many, many closets and cupboards. TEN ACRES of good land. "Well restricted." Will trade for cheaper home.

LIST WITH US — For fast & efficient service. WE BUY, SELL & TRADE. AFTER 6 CALL FE 2-8050.

L. H. BROWN, Realtor
2407 Elizabeth Lake Road
Ph. FE 4-3564 — FE 2-4410
MULTIPLE LISTING SERVICE

For Sale Houses 49

DORRIS

BEAUTIFUL RANCH HOME — One of the finest 3-bedroom ranch homes on the market today for $16,950. All brick and numerous selling appointments you will admire. Home is beautifully decorated, and in perfect condition, situated on a high wooded lot 75x150 with panoramic view, full basement, full bath and extra lavatory.

LINCOLN STREET — A substantial comfortable six room family home, at a sacrifice price of $8250. We invite comparison for we honestly feel this is a good buy for home or investor.

BEAUTIFUL PIONEER HIGHLANDS — Just as pretty as a picture, this eye-appealing bungalow is ideal for retired conservative couple, block from Sylvan Lake, sewer and water, paved St., full basement, abundance of storage space, full basement — Ceramic tile bath and a lovely kitchen, 2-car, garage. Priced to sell.

EAST TENNEYSON — Outstanding buy $7500 on reasonable terms. Needs decorating and some work, but investigate this home before buying, it is a good investment, for the handy man. Two bedroom down, one full, forced air oil heat. Vacant.

DORRIS & SON REALTORS
We Trade
752 W. Huron Phone FE 4-1557
MULTIPLE LISTING SERVICE

TO BUY OR SELL SEE

Clarkston

REAL ESTATE, INC.
5904 S. Main St.
Open Daily 9 to 9; Sunday 12 to 5
MAple 5-3821

4 BEDROOM WEST SIDE IN City convenient to bus and stores, large living room with fireplace, gas heat, full basement, 2 car garage, small amount down.

$950 Down. West Suburban, just like new, 2 bedroom bungalow, hardwood floors, lake privileges. Just right for a couple or small family.

FE 4-3569 FE 5-5841

WM. A.
KENNEDY

REALTOR
3101 W. HURON ST

BRICK TRI-LEVEL

With lake privileges on Sylvan Lake. Built in 1958. 3 bedrooms, 2½ baths. Extra large paneled recreation room. Fireplace. 2 car attached garage. Gas heat. Carpeted living room and dining room. Shown by appointment.

Leslie R. Tripp, Realtor
75 West Huron Street
FE 5-8161 or FE 4-4278

COLORED GIs

A NEW HOME FOR CHRISTMAS
NO DOWN PAYMENT

3 bedrooms, full basement, gas heat, storms and screens. Close to schools, bus line and shopping center. Model at corner of Bagley and Montana Street.

VASBINDER, INC.
FE 5-8875 or FE 4-0823

HOYT

OPPORTUNITY — U.S. 10 commercial. 54 x 480 ft. 20 x 30 separate store building with all utilities plus ample parking area. Suitable for any small business. 5 room home also included at this sacrifice price of $12,800.

NEW EAST SIDE — $10,900 for the retired or the newlyweds — here is a bright shiny home. Wonderful floor plan. 2 bedroom. Nice living room with dining L. 13 x 13 kitchen. Hot water heat. Plastered walls. Close to conveniences. Terms to right buyer.

DRAYTON WOODS — The home with everything. 2 yr. old ranch, 3 large bedrooms. Family room. Huge living room with fireplace. 1½ baths. Full basement. Attached 2 car garage. Roman brick & aluminum. Beautiful setting. Call for appointment & showing.

HOYT REALTY
254 S. TELEGRAPH
FE 2-9840 FE 2-9966

SELL BUY TRADE
THRU

MILLER

ELIZABETH LAKE ESTATES — 1 block to lake privileges, 6 rooms & bath, unfinished upstairs for expansion, vacant & furnished. Pack your bag, move right in. $8,500 with only $1,250 down.

DEAD END STREET — No traffic, ideal location for children, close to schools, 7 rooms & bath, 3 bedrooms, large family room, all on 1 floor. 3 lots, attached garage, outdoor grill. $12,950. $2,000 down.

EASY TO LIKE — EASY TO OWN — North suburban, 6 neat & clean rooms, vacant and ready for occupancy. 3 bedrooms, plastered walls, gleaming oak floors, full dining room, alum. storms & screens, basement, 2-car garage, large lot, garden space, berries of all types. A Merry Xmas will be enjoyed by the lucky folks that buy this beautiful home. $13,950, and only $1,750 down.

William Miller
Realtor FE 2-0263
670 W. HURON
Open 9 to 9 Sunday 1-4

CLARK

VACANT 3 BEDROOM HOME. Automatic Gas heat & Water heater, modern kitchen, light oak floors, tiled bath, ample closet space, all nicely decorated, large lot, schools at door. Only $10,900, balance $72, monthly including taxes & insurance on 4½ per cent mortgage.

G.I. NOTHING DOWN. Vacant 5 room modern home, all large rooms, nicely decorated, spearate dining room, full basement, oil automatic heat. 2 car garage, large lot, paved street, Northern High District. $9,200. All you need is mortgage costs.

ELIZABETH LAKE ESTATES. Modern 2 bedroom bungalow, built in 1957, excellent condition inside and out, oil automatic furnace, basement with recreation space, wall to wall carpeting. Ceramic tile bath, modern kitchen. Built-in oven, Thermopane windows and other outstanding features. Only $10,900 with $1,500 down.

IMMEDIATE POSSESSION. 2 bedroom home, 3 pc. bath, oil automatic furnace, laundry facilities. Wisner & Lincoln Jr. High School District, near bus. Only $6,950 with $400 down.

WE HAVE MANY MORE DESIRABLE PROPERTIES TO CHOOSE FROM. DRIVE OUT TO OUR OFFICE AND SEE OUR PHOTO-LISTINGS. PARKING AT DOOR & SALES PERSON ON FLOOR.

FE 3-7888 RES. FE 4-4613
CLARK REAL ESTATE
TO BUY, SELL & TRADE
1362 W. Huron Open Eve. & Sun.
MULTIPLE LISTING SERVICE

MODEST MAIDENS — By Jay Alan



"I don't carry money around, but here's my credit card!"

For Sale Houses 49

WHITE

BROS.

Need 4 Bedrooms?
If it's room you need check this neat 4 bedroom home near Junior High & elementary school. Close enough so your kids can walk. Fine neighborhood. Full basement has automatic oil heat. Living room and 1 bedroom is carpeted and very clean. Large 100 x 150 ft. lot. Only $12,500 with good terms.

Waterford Village
Ideal for home & office. A real fire home with 3 bedrooms. 1½ baths. Plastered walls and oak floors. Living room and den are carpeted. Large living room. Also sewing room. Loads of cabinets in the kitchen. The basement has a laundry room and fruit cellar. Automatic gas heat. Large 1½ car garage. Your home and business all for $11,200. $2,950 down.

WHITE BROS.
OR 3-1295
Open Eves. 'til 9; Sunday 10 'til 5
5660 Dixie Hwy.

NO
MONEY DOWN
Will build a starter home on your lot. Any size. Full basement. Rough wiring. Your plans or ours. OR 3-7038.
RUSS McNAB ART MEYER

TRI-LEVEL STARTER
NO MONEY DOWN
Build a home to be proud of. Your lot or ours. Have model. G. Flattley, EM 3-0482.

STOUT'S

Best Buys Today

A SHARP BRICK!
A beautiful quiet setting compliments this brick ranch home and the big country kitchen is a wife's dream. Gleaming paneling in living and dining room. Hot water heat. Foundation in for family room and ½ bath. Lake privileges. $11,500 with terms.

NOTHING DOWN!
No mortgage or closing costs on this attractive 3-bedroom bungalow. Convenient to LeBaron and Northern High Schools, shopping and bus. See the modern kitchen with built in oven and range, paneled dining area, tile bath with shower, spacious double closets. Let us show you how easy it is to own a home of your own.

LAKE ORION
Can you imagine an attractive 7 room and bath home located on a big corner lot, on a quiet side street, among stately older homes, selling for just $5,900? Well here is your opportunity to see just what you always wanted. Terrific value.

LAKEFRONT TRADE!
Your chance to move into a brand new home that features 3 bedrooms, all ceramic bath, birch cupboards, formica counters, attached garage, complete storms and screens. Would accept smaller free and clear home or acreage as down payment.

Warren Stout, Realtor
77 N. Saginaw St. FE 5-8165
Daily 'til 8

GI's

Nothing Down

MISTER GI — Do you need room for that growing family? Let us show you this home. Carpeted living room with fireplace. Full sized dining room, modern kitchen with small breakfast nook. There's a sun room too. 3 bedrooms and bath up. Basement, gas - steam heat 2 car garage. Handy location. Priced at $10,650 —Just mortgage costs will move you in

AN ACRE of land for the kids to play. What a buy you can get on this enormous Cape Cod family home. All big rooms with 1 bedroom and bath down; 2 bedrooms and space for bath up. Basement, good recreation space. Inviting comparison at $11,200. Some lucky Veteran will need only about $500 closing costs. Save interest too!

2 BEDROOM BUNGALOW — Screened porch, basement. Nearly new oil furnace and 1½ car garage for only $7,000. About $350 mortgage costs and payments of approximately $50 including taxes and insurance.

FAMILY HOME, near St. Michael's. Ever so clean and well kept is this 3 bedroom 2-story. Very large living room, full dining room, recently remodeled kitchen. Good basement, new gas furnace, incinerator and water softener at $9,200 — Low, low payments.

RAY O'NEIL, Realtor
262 S. Telegraph Rd. Open 9 - 9
FE 3-7103 OL 1-0575

For Sale Houses 49

ANNETT

Near Fisher's
2 bedroom home with pine paneled recreation room. Other features include large living room, modern kitchen, tile bath, gas heat, completely fenced yard. $10,900. Terms.

West Side—3 Bedrms.
Owner leaving state, brick & frame ranch in excellent condition. Carpeted living room, dining ell, convenient kitchen, tile bath. Basement with recreation space, gas heat. Well landscaped lot, paved drive, garage. $15,000. Terms.

Mt. Christie Ski Area
Beautiful paneled family room overlooking ski runs, 3 bedrooms, large living room, fireplace, nice kitchen with breakfast bar, full basement. H-W baseboard heat. 2 car attached garage. Lot 250x300, other acreage available. $19,500. Terms.

Donelson Park
Wonderful family home, brick 3 bedroom ranch in excellent condition. Spacious living room, ledgerock fireplace, picture window, carpeting included. Ceramic bath, model kitchen with breakfast space, heated breezeway overlooking beautifully landscaped lawn, 1½ car garage, water softener, gas heat. Reduced to $25,000. Terms.

ROY ANNETT, INC., REALTORS
28 E. Huron St.
Open Evenings; & Sunday 1 - 4

FE 8-0466

MAKE . . .

AN OFFER ON DOWN PAYMENT. $7,750 full price for this 2 bedroom bungalow near Maceday Lake. 12x20 utility room. Oil heat, automatic hot water. Large lot — 95 x 150. SEE IT TODAY!

DIXIE HWY. . . .

Income & Business Bldg.
59 x 269 ft. lot — Commercial — next door to Post Office. Large office, store or shop space PLUS a 3 bedroom income. PRICE HAS BEEN REDUCED FOR QUICK SALE. $5,000 down will handle. Fit your needs? Then grasp this opportunity to INVEST IN AN EXCELLENT PROPERTY In a thriving location that will grow in value.

LIST WITH
Humphries

83 N. Telegraph Open Eves.
FE 2-9236
MULTIPLE LISTING SERVICE

$9,500

Will build 3 bedroom ranch style home on your lot. Full basement, oak floors, tile bath, birch cupboards. OR 3-7038.
RUSS McNAB ART MEYER

WEST
SUBURBAN

3- bedroom ranch home, birch cabinets, newly decorated, automatic oil, carport, $200 moves you in.

COLORED GI

Nothing down. 4 bedroom, bargain, full basement, newly decorated, large lot. $99 moves you in. Monthly payments $59.50 per month including taxes and insurance.

JIM WRIGHT, Realtor
345 Oakland Ave. FE 5-9441
Open 'til 8:30

Templeton

LAKE ORION
1210 MILLER ROAD
Small bungalow, living room, nice kitchen and dining area. Utility room, large oil furnace, breezeway, 1½ car garage. Very neat and comfortable for small family. 80 foot lot. Only $7,950, terms. Will accept land contract or other good collateral, as down payment.

K. L. Templeton, Realtor
2339 Orchard Lk. Rd. FE 4-4563
After 6, FE 2-9502

Val-U-Way

FOR GOOD BUYS AND TRADES
$650 CASH OR CAR — As down payment on a very clean nicely decorated North suburban home. 5 large rooms, an extra large utility room with automatic oil furnace. Fenced 60 ft. lot, solid concrete drive to garage with shop and extra storage space. Full price less than $10,000.

LOOK!!!
KEEGO PECIAL — Low low down payment, only 5 yrs. old. 2 large bedrooms, large living room and handy kitchen. Fenced yard. Move right in. Owner says let's talk terms.
$215 MOVES YOU IN — 3 bedroom ranch. Automatic oil furnace. Like new condition.

R. J. (Dick) VALUET
REALTOR
345 Oakland Open 9 to 9
FE 5-0693 or FE 4-3531

Williams Lake Road
3 beroom ranch home with full basement, breeeway, and 2 car garage. This home is in excellent condition and includes wall to wall carpeting and drapes. Must be sold to settle estate. Immediate possession. Requires $2,500 down, and payments of $80 per month.

F. C. WOOD Co.
Williams Lake Rd. at M-59
OR 3-1235
After 6 p.m. MA 5-1691

For Sale Houses 49

HAYDEN

OFF ELIZABETH LAKE RD. Seven 50' lots with lake privileges. 2 B.R. home. Full price $4583. Terms.

8 ACRES Cedar Island Rd. 2 small homes. Both have oil furnace $8950. Terms.

WEST SUBURBAN. Excellent 3 bedroom home on large 100'x150' lot Breezeway. 1½ car garage. L.R. is 20'x13'. Master bedroom, 12x14. 6 large closets. Oil furnace. Close to school. $13,300. Terms.

CLARKSTON AREA. 2 B.R. home on Waldon Rd. Was built in 1957. Oak floors. Oil furnace. Lot 100'x 200'. $8200. Terms.

J. C. HAYDEN, Realtor
86 E. Walton FE 8-0441
Open 9 to 7 P.M. — Sun. 1 to 4

GAYLORD

PONTIAC OFFICE
136 E. PIKE OPEN EVES.

YOU GAIN
by buying this 10-room home with 3 apartments. Oil heat. Basement will pay you $50 a week. Yard in very good condition. Only $2000 down.

THE CHILDREN WILL COME HOME
if they have a home that they will be proud to invite their friends into and this 2-bedroom home will be just the place. It is close to St. Mike's. You can have the children help you make a recreation room in the basement. All city convenience along with a good size lot so you will not have your neighbor on top of you. Call today. Price is $9500.

FE 8-9693

LAWRENCE W.
GAYLORD

REALTOR

Bateman-Kampsen

MULTIPLE LISTING SERVICE

80 FT. LAKEFRONT
Beautiful sand beach and big trees. Older family-type home with 4 bedrooms. 1½ baths, 27 ft. living room with fireplace and new kitchen, large screened porch facing lake. 2-car garage and fenced yard. What more could be desired? Only $16,950.

YOU'LL BE HAPPY . . .
in this cute and cozy 2 bedroom bungalow that is every inch an excellent value. Nice lot and excellent lake privileges. Let us show you. $7,500 and only $950 down.

GI's

NO DOWN PAYMENT

GI—OFF JOSLYN
No down payment except mortgage costs to Veteran on this cozy White Cedar shingle 5 room home. Aluminum storms and screens, fenced yard. Garage and 2 lots. Close to LeBaron and new Northern Pontiac High. Low monthly payments. Only $10,600.

ROOM TO ROAM . . .
in the country & close to town. Large 22 x 18 family room for the children on those bad wintry days. Only 3 years old. 3 bedrooms and lots of extras. Only $13,500 and NO DOWN PAYMENT except mortgage costs.

FE 4-0528

— REALTOR —
377 S. TELEGRAPH OPEN EVES.

"BUD"

North Side
Only $1,200 Down
Cozy, all on one floor, 3 bedroom home, handy to bus and school. Offers living room with dining ell, additional eating space in kitchen, tile bath, ample utility room, automatic gas heat and hot water, insulated, storms and screens. It's a dandy, HURRY!

Now Is the Time
to see this delightful 3 bedroom rancher, with 2 car garage and attached breezeway, and lake privileges on beautiful Elizabeth Lake. Like new condition, recreation room, storage closets, ceramic tile bath newly decorated, automatic heat and hot water, well landscaped grounds. Offered at $16,600, why not make your appointment TODAY!

"Bud" Nicholie, Realtor
49 Mt. Clemens St.
Call Mr. Meiser
FE 5-1201 or FE 5-8004

MULTIPLE LISTING SERVICE

O'NEIL

INDIAN VILLAGE — Brick 4 bedroom home with room for another bedroom. Carpeted living room with natural fireplace, full sized dining room plus eating space in kitchen. Full bath down; ½ bath up. Tiled basement, oil heat, water softener. Priced at $15,900.

3 BEDROOM BRICK—West Suburban area. Living room and bedrooms are all carpeted. Good dining area plus handy kitchen. Full basement with rec. room finished 2 car garage. On nicely landscaped lot. $15,900 with terms.

LOVELY 3 BEDROOM home. Carpeted living rm., hall and dining ell. Kitchen with ample cupboard space. Large utility and carport. Large lot beautifully landscaped. Priced below costs — $12,500 — Approximately $3,000 down and assume 4½ per cent mortgage. Payments only $73.60 including taxes and insurance.

CLEAN LITTLE BUNGALOW, ideal for the small family. Living room carpeted. Kitchen with eating space. 2 bedrooms and bath. Basement, auto. gas heat. Only $6,900 with $600 down and $66 per mo.

SELDOM AVAILABLE is a 3 bedroom brick ranch home with attached 2 car garage, at $14,500. This home also has a full partitioned basement. You will need about $3,800—But your payments will be only $76.29 including taxes and insurance at very low interest. Large landscaped lot — Only 2 blocks from grade school.

RAY O'NEIL, Realtor
262 S. Telegraph Rd. Open 9-9
FE 3-7103 OL 1-0575

For Sale Houses 49

Partridge

IS THE "BIRD" TO SEE

N. PONTIAC
Close to schools and stores. 3 bedrooms, full basement, garage, 83 ft. lot, storms, screens, $15,000 full price. FHA terms.

50' LAKE FRONTAGE
On outskirts of Pontiac. Two story, 3 bedrooms, full basement. New FH oil heat. Low down payment, $6900 or offer. Will rent with option to buy.

Partridge

AND ASSOCIATES
FE 4-3581 1050 W. H

Business Opportunities 59

Partridge
IS THE "BIRD" TO SEE

Traverse City Class "C"
Restaurant Lounge, Class "C" & "takeout." In the heart of this thriving city. Right on main street. Entire business with real estate or can be sold separately. A good business now; getting better every week; and should double in short time.

TEA ROOM — GIFTS
3 mo. work and make a year's wages. Beautiful, inviting. In small northern town. Best of equipment. Price of $25,000 includes real estate and apt. up. $5,000 dn. plus $5,000 stock. Send for Partridge's new free FALL "Michigan Buisness Guide."

Partridge
AND ASSOCIATES
BUINESSES THRUOUT MICH.
FE 4-3581 1050 W. HURON
OPEN 'TIL 9

SEND FOR FREE NEW FALL ISSUE PARTRIDGE'S "MICHIGAN BUSINESS GUIDE." COMPLETE LIST OF ALL KINDS OF BUSINESS OPPORTUNITIES. PARTRIDGE AND ASSOCIATES, 1050 W. HURON, PONTIAC. FE 4-3581.

SUNOCO STATION FOR RENT, located Sashabaw and Maybee Rd. Phone Flint CEdar 2-1987 or write Sun Oil Co. P.O. Box 890, Flint.

STANDARD OIL COMPANY: Modern 2 bay station, Main and Huron, Milford. Financial assistance and training available. Call BR 3-2414, after 7 p.m. GR 4-7187.

SERVICE STATIONS FOR LEASE, good potential. Please call between 8 and 5, FE 2-0101. After 5 p.m., FE 8-1448.
PURE OIL CO.

YOUR OWN BUSINESS
Modern 2 stall service station for lease. Minimum investment. Reasonable inventory. Call FE 4-1511.

Sale Land Contracts 60

9446. CONTRACT SECURED BY 7 Rm. bungalow, liberal discount. FE 3-7883.

LAND CONTRACTS TO BUY OR to sell. Earl Garrels, EM 3-2511 or EM 3-4086.

INVEST ONLY $1550 IN A GOOD land contract. Receive as much as $300 a year return. We can mail you a monthly income. Weaver, Broker. UL 2-3730.

ORION CONTRACT
Cute bungalow sold in April '57 for. $6,950, present balance $5,398., can be bought for $4,633.68 payments real good at, $60.00 per month including 6% interest. Really well secured.

Warren Stout, Realtor
77 N. Saginaw St. FE 5-2165
Daily til 8

Money to Loan 61
(State Licensed Lenders)

"BUCKNER"
CAN MAKE THIS
—THE BEST—
—CHRISTMAS EVER—
UP TO
$500 CASH
OFFICES IN:
Pontiac, Birmingham, Drayton, Walled Lake, Plymouth, Utica

BUDGET YOUR DEBTS
For your best bet to get out of debt see
Financial Advisors, Inc.
3½ S. SAGINAW FE 3-7053

Borrow with Confidence
$25 to $500
Household Finance
Corporation of Pontiac
3½ S. Saginaw St. FE 4-0535

GET $25 TO $500
ON YOUR
Signature
Up to 24 Months to Repay
PH. FE 2-9206
OAKLAND
Loan Company
202 Pontiac State Bank Bldg.
On first and second mortgages

LOANS $25 TO $500
On your signature or other security. 24 months to repay. Our service is fast, friendly, and helpful. Visit our office or phone FE 5-6121.
HOME & AUTO LOAN CO.
9 N. Perry St. Corner E. Pike

LOANS $25 TO $500
BAXTER & LIVINGSTONE
94 W. Lawrence St. FE 4-1538-9
FE 4-1574

LOANS
$50 TO $500 — $25 TO $500
COMMUNITY LOAN CO.
30 E. LAWRENCE FE 8-0421
FRIENDLY SERVICE

QUICK $25 TO $500 LOANS
Seaboard Finance Co.
1185 N. PERRY STREET
Easy Parking — Phone FE 8-9661

TEAGUE FINANCE CO.
202 S. MAIN
214 E. ST. CLAIR
ROCHESTER ROMEO
LOANS $25 TO $500
AUTOS
LIVESTOCK
HOUSEHOLD GOODS
OL 6-0711 OL 1-9791
PL 2-3518 PL 2-3510
"FRIENDLY SERVICE"

WHEN YOU NEED
$25 TO $500
We will be glad to help you.
STATE FINANCE CO.
702 Pontiac State Bank Bldg.
FE 4-1574

Mortgage Loans 62

BIG BEAR CONSOLIDATION Mortgages are best by test. Ask the man who has one. Call us, we can help you.
BIG BEAR CONSTRUCTION CO.
82 W. HURON FE 3-7833

$600 TO $2000
on Oakland County homes. Modern or not.
Voss & Buckner, Inc.
209 National Bldg. FE 4-4729

Swaps 63

2 BEDROOM HOME
Will accept car or vacant lot as down payment on this north side home. Immediate possession. Tile bath with shower. Basement, oil furnace. $76 per month at 4½% interest, includes taxes and insurance. Built 1956
J. C. HAYDEN, Realtor
86 E. Walton FE 8-0441

3 BEDROOM ELIZABETH LAKE Estates, full basement, oil heat, newly decorated. Will trade.
JIM WRIGHT, Realtor
345 Oakland Ave. FE 5-9441
Open 'till 8:30

$45 PER MONTH
Includes taxes and insurance for this 3 bedroom modern home. Forced air heat, plastered walls, hardwood floors, aluminum storms and doors. Landscaped. Will trade equity for late model car, trailer or what have you?
C. PANGUS, Realtor
2160 M-15 Ortonville NA 7-2815

'48 BUICK AND '50 BUICK. ALSO Kenmore wringer type washer for sale or what have you? OR 3-0406.

1957 OLDS SIESTA WAGON. TRADE for land contract. OR 3-2092.

CASH FOR USED TV'S. TAPE recorders and radio-phonographs. Working or not. FE 3-0367.

DELUX CONSOLE IRONER, VALUE $90 for dining room suite or sewing machine. FE 8-6682.

LABOR AND MATERIAL TO CONvert basement or garage into recreation room for late model car. OR 3-8289.

LOT 100x350 FOR CASH, TERMS or etc. 1401 Tull Dr. OR 3-9677.

Swaps 63

SWAP '41 FORD FOR MOTOR scooter or what have you. FE 8-1022.

TRADE '52 PONTIAC FOR MOtorcycle. OR 3-8193.

WATER SOFTENERS, TO RENT or sell. $3 60 month. OR 3-2360.

WE BUY, SELL, TRADE ICE skates. Barnes Hargrave Hardware, 742 W. Huron. FE 5-9101. Open eves. and Sun.

WANT LAND CONTRACT. WILL trade equity in 4 rm. home in Drayton, '54 Ford Victoria & cash. OR 3-7955 after 6.

For Sale Clothing 64

2 YEAR OLD MOUTON COAT, SIZE 14, beige. $45. FE 2-2678.

BLUE, SEMI-FORMAL, WORN twice. Suits, size 16. Maternity dresses, hats, boy's topcoats, size 16 and 8. FE 4-8106.

BOY'S CHICAGO SHOE ROLLER skates, size 8 $10; Jr. Miss' blue net formal, size 9-10, $15. FE 5-1933.

CANADIAN MUSKRAT COAT, size 14, ¾-length. Good cond. $50. FE 8-3887.

HAND-MADE CHRISTMAS SKIRT and squaw dress. Shoes and dresses. EM 3-4400.

MOUTON COAT, LIKE NEW, MEdium size. FE 5-3927.

MARMONT MINK ¾ LENGTH fur coat. Size 10. FE 4-9378.

Sale Household Goods 65

1 ELECTRIC RANGE, 1 LEFT hand cabinet sink and 2 kitchen wall cabinets, 36" x 30". OL 1-4626.

1 WHITE SEW MACHINE, $19. Baby cribs $10 up. TVs, $19 up. 5 pc. dinettes $12 up. Bed springs $5. 3 pc. bedrooms, $29 up. Desks, $10 up. Beds, $4. Sofa beds, $14 up. Ranges washers and refrig. $17 up Everything for the home. E-Z terms. THE BARGAIN HOUSE, Buy—Sell or Trade. 103 N. Cass at Lafayette. FE 2-6842.

2 PIECE MAHOGANY BEDROOM suite, excellent condition. Very reas. MI 6-8233.

3 ROOM OUTFIT, BRAND NEW. All for $295. Pay only $3 weekly. Pearson's Furniture, 42 Orchard Lake Ave.

3-BURNER AB APT. ELECTRIC stove. $30. FE 4-7647.

4 NEWLY UPHOLSTERED CHAIRS, glass top metal coffee table, antique dishes and pictures. FE 5-1927.

5 PIECE SILVER GRAY BEDRM. outfit. Double dresser, bookcase bed, large chest, 2 vanity lamps. All for $89.50. Pay only $2 weekly. Pearson's Furniture, 42 Orchard Lake Ave.

7 RMS. OF FURNITURE. 185 Baldwin. FE 4-7702.

7 & 8 CU. FT. NEW REFRIGerators ..... $139.95 & $149.95
Used Thor automatic dryer .. $75.00
Used Maytag wringer washer $49.50
Used 21 in. console TV, 6 mos. picture tube warranty $89.50
$10 A MONTH
HAMPTON ELECTRIC
825 W. Huron FE 4-2525
Open till 9 p.m.

7 PIECE LIVING ROOM SUITE. Brand new davenport and chair. 2 modern step tables, matching coffee table. 2 decorator lamps, all for $99. Pay only $2 weekly. Pearson's Furniture, 42 Orchard Lake Ave.

9 x 15 MOHAWK RUG WITH foam rubber pad. 2 mos. old. FE 2-3104.

9 CUBIC FT. COLDSPOT REFRIGerator. Exc. cond. 760 E. Tennyson.

9 X 12 RUGS, $4.69
Paint, tile, lino.
Shover's
204 E. Pike St.

9x12 Felt Base Rugs $3.95
RUBBER BASE PAINT GAL. $3.75
ALCOHOL, HI-TEST
4½-Ft. Wall Tile 25c
Syer's, 141 W. Huron FE 4-3064

9 X 12 RUGS, WOOL FACE, $15.95. Reversible, $16.50. Imported, $34.95. Axminster, $48.98. Rug pads, $5.95. Pearson Furniture, 12 Orchard Lake Ave.

12" table model TV $19.95
17" GE TV $24.95
21" Raytheon table model ..$44.95
24" DeForest $79.95
30 other sets to choose from. All sets rebuilt & guaranteed for at least 30 days. Parts and labor. Most sets new picture tubes. We take trades at Obel TV, 3930 Elizabeth Lk. Rd. FE 4-4945. Open 9 a.m. to 9 p.m.

20 CUBIC FOOT UPRIGHT freezer, take over payments. OR 3-7607.

50 SQUARE YARDS OF CANDY striped carpeting, $2 per yard, includes padding. Call after 6 p.m. FE 2-7600.

1958 SIEGLER OIL SPACE HEATers. At pre-season special prices. G. A. Thompson, 1005 M59, West.

'59 COLDSPOT REFG. WEST. elec. stove. MI 6-4805.

A GIFT YOUR WIFE WILL APpreciate. A new Singer Sewing Machine. Let us show you our many models. Prices start at $59.95. Terms of $1.25 a week. Open every night until 9 until Christmas. Singer Sewing Machine Co., 102 N. Saginaw.

AUTOMATIC WASHER
Kenmore deluxe. Exc. cond. $49. FE 5-3016 after 4 p.m.

ABOUT ANYTHING YOU WANT FOR THE HOME CAN BE FOUND AT L & S SALES. A little out of the way but a lot less to pay. Furniture and appliances of all kinds. NEW & USED. Visit our trade dept. for real bargains.
24 MONTHS TO PAY
We buy, sell or trade. Come out and look around. 2 acres of free parking. Phone FE 5-9241.
OPEN MON., SAT. 9 TO 6
FRI., 9 TO 9
4 miles E. of Pontiac or 1 mile E. of Auburn Heights on Auburn Rd., M59

AUTOMATIC WASHER, $50. Small 4 drawer chest, $6. 2 end tables $8. FE 8-1392.

BEN HUR, 17 CUBIC FOOT CHEST type freezer. OR 3-9413.

BLOND DINING SET, STOVE AND refrigerator. 4132 Meyers, Drayton, after 4 p.m.

BEAUTIFUL SINGER SEWING machine. Zig-zag equipped. Lovely console cabinet. Pay balance of $69.40 or $7.20 a month for 10 months. Also repossessed Brothers portable, like new. Balance $77 or $6.30 month. Call Credit Manager, OR 3-9781. A & A Products.

BUILT-IN RANGE AND OVEN. Stainless Steel. Terrific buy. Michigan Fluorescent, 393 Orchard Lake Ave. — 16.

BANKRUPT STOCK
Living room, Bedroom and breakfast sets. Chairs and rockers. Lamps and tables. Box springs and mattresses. Must sell immediately. A chance for a real buy. Bedroom Outfitting Co. 4762 Dixie Hwy., Drayton Plains. Open 'til 6, Fri. 'til 9; 1,000 ft. north of A & P Market.

Sale Household Goods 65

FOR SALE CHEAP, BABY AND youth bed. Breakfast set, TV, and Misc. items. OR 3-5164.

FREEZERS — NORGE FREEZERS
Chest and Uprights
New models, slightly scratched or crate-marred models at big discount prices
2 years to pay
90 days same as cash
WAYNE GABERT
121 N. Saginaw FE 5-6189

FULL SIZE G.E. RANGE, $40. MA 4-4077

FREEZERS — UPRIGHT FAMOUS name brands scratched. Terrific values. $149.95 while they last. No phone orders please. Michigan Fluorescent, 93 Orchard Lake Ave.

FOR SALE — SMALL RADIOS. $5 to $12. FE 5-8755.

FRIGIDAIRE WASHER, $65. 3034 W. Huron, after 6.

ELECTROLUX WAXER, WESTINGhouse ironer, double bed, vanity with bench. OR 3-8959.

GE DRYER, NEW WARRANTY. Floor model. 1 only. Save $80. Pay only $1.95 week. Goodyear Service Store, 30 S. Cass, Pontiac. FE 5-6123.

GE REFRIGERATOR. BRAND new family size. Model discontinued. Only 1 left. A real bargain. Pay $2.35 week. Goodyear Service Store, 30 S. Cass, Pontiac. FE 5-6123.

GAS RANGES $29.95
Electric Range $29.95
Frigidaire Washer Rebuilt
Used Water Softener.
CRUMP ELECTRIC
3465 Auburn Rd.
UL 2-3000 FE 4-3573

HOTPOINT ELECTRIC RANGE, like new. FE 5-5552.

HOTPOINT 40 IN. ELECTRIC stove. Automatic clock controlled oven. $25. MI 4-5875.

KITCHEN STOVES, COAL, WOOD and electric combination. Maple 5-6011.

INFANT'S CRIB AND CHIFFErobe. Danish walnut buffet and table. FE 8-9598.

LARGE CRIB AND MATTRESS. Brand new $15.95. Pearson's Furniture, 42 Orchard Lake Ave.

LIGHT WALNUT DINING ROOM table, 4 chairs and china cabinet. Like new, $175. OR 3-7788.

LADDER BACK CHAIRS, RUGS, lamps, cornice boards, misc. EM 3-4400.

LINOLEUM & PAINT SALE. HALF price at Jack's, 281 Baldwin.

MAHOGANY JR. SIZE DINING RM. suite, 6 chairs, drop leaf table & buffet. $100. Mahogany Gulbransen spinet piano, $289. MI 6-9374.

MODERN DARK GREEN DAVENport, good condition, $20. Call after 6. OR 3-7091.

NORGE AUTOMATIC WASHER, 2 yrs. old, $100. FE 4-1468 after 5, all day weekend.

NORGE WASHER, FLOOR MODels, 3 only. New guarantees. Save $$$. Pay as little as $1.25 per week. Goodyear Service Store, 30 S. Cass, Pontiac. FE 5-6123.

OVER 50 USED TV SETS, FROM $14.95 up; TV antennas, $9.95.
WALTON TV
515 E. Walton
FE 2-2257

PHILCO STOVE & REFRIGERAtor; coral sectional suite; automatic washer; automatic electric dryer; leather upholstered bar; bleached mahogany bedroom suite; chrome kitchen table and 4 chairs; two full size box springs and mattresses; 1 set single box springs and mattress. All items at sacrifice prices. Must sell by Monday. OR 3-7665.

PFAFF FULL AUTOMATIC ZIG Zag sewing machine in perfect condition. Take on balance of defaulted contract. $138.40 or pay $9.50 per month 'til contract balance is paid. Capitol Apl. Credit Dept. FE 5-9407.

ROTARY CLOTHES IRONER
EM 3-4114
Peer's $161 Commerce Road

REYNOLDS WATER SOFTENER. Also regulation tournament size bumper pool table. Both items in good condition. Call FE 2-2812.

REYNOLDS SHAFFER SUPER ball-o-matic Water softener. $125. FE 8-1448.

REFRIGERATOR, $35. ELECTRIC sewing machine $25. Duramatic washer & dryer combination $75, gas stove $25, studio couch, never used $55. 21" TV set, good condition $50, electric range $25, wringer washer $20, oil space heater $20. FE 5-2766.

SPECIALS—SPECIALS
MAYTAG Wringer Washer, Rebuilt, Guaranteed, Delivered.
EASY SPINNERS, Rebuilt, All models. Guaranteed, Delivered.
REFRIGERATORS, Renewed. Guaranteed, Delivered.
FRIGIDAIRE Automatic Washer. Like new. Installed. Delivered.
The
GOOD HOUSEKEEPING SHOP
Of Pontiac
51 WEST HURON FE 4-1555

SIEGLER
Oil-Gas Home Heaters
SUPER FLOOR HEAT
Pays for itself with the fuel it saves.
NO MONEY DOWN — TRADE IN YOJR OLD HEATER
SCHICK'S MY 3-3711

SPECIAL 9X12 RUGS. $24.95. MC-Leod Carpet. 2685 S. Woodward. FE 2-7701.

STOVES, BOUGHT, SOLD EXchanged. Turner's. 602 Mt. Clemens. FE 2-0801.

SINGER PORT. ZIG-ZAG ATtach. $19.50 Electrolux vacuum, $14.95. Wringer type washers, $19.50. Terms Curt's Appl. FE 5-4049

TAKE OVER PAYMENTS—BRAND new '59 GE automatic washer. Customer made $50 deposit, left city. You save $$$. Pay only $2.35 week. Goodyear Service Store, 30 S. Cass, Pontiac. FE 5-6123.

TRADE-IN DEPT.
3 pc. wood dinette ..... $ 9.95
5 pc. wood dinette $12.95
2 pc living rm sectional $15.95
Leatherette lounge chairs ..... $ 9.95
Elec. washer $44.95
Elec. range on legs $29.95
LOTS OF ODD PIECES, TABLES & LAMPS IN OUR USED DEPT.
WYMAN'S
18 W Pike FE 4-1122

TRADE GAS RANGE FOR ELECtric range. R. B. Munro Electric Co. 1060 W. Huron.

TRADE ELEC RANGE FOR GAS range. R. B. Munro Electric Co., 1060 W. Huron.

UNFINISHED BUNK BEDS, $14.95, portable sewing machine $10. Studio couch, $10. China cabinet, $19. Refrigerator, $29. 5 room oil heat, $39. Gas heater, 60,000 BTU, $50. Chifferobe, $19. Pearson's Trade-In 37 Orchard Lake Ave.

USED IRONER, $40. BARBER chair $15. FE 8-9798.

Used Trade-In Dept.
Duo Therm heater $19.95
Studio couch $24.50
Davenport and chair $29.95
Gas Range $29.50
Electric Range $39.50
Hamilton auto washer $39.50
Table, buffet and 4 chairs .. $39.50
Refrigerator $49.50
THOMAS ECONOMY
361 S. Saginaw FE 2-9151

USED TV $19.95 UP. SWEET'S Radio & Appl. 422 W. Huron. FE 4-1133

WAREHOUSE PRICES ON FREEZers, dryers, televisions and built-ins. Samuel's Appliances. Davisburg MA 5-6011.

WANTED ANTIQUE DISHES, OIL lamps Marble-top tables. MY 2-1521

WHIRLPOOL AUTOMATIC WASHer, 4 years old. Needs a little work. Best offer over $25. Phone MA 5-1226.

YOUR USED FURNITURE and appliances makes down payment on new. 12 to 24 months on balance. B & B AUCTION, 5089 Dixie Highway. OR 3-2717.

Antiques 65A

SECRETARY, NEEDLEPOINT chairs, love seat with matching chairs, bed, cradle. Other items. EM 3-4400.

Hi-Fi, TV & Radios 66

12" TABLE MODEL TV $19.95
17" GE TV $24.95
21" Raytheon table model $44.95
24" DeForest $79.95
30 other sets to choose from
All sets rebuilt & guaranteed for at least 30 days. Parts and labor. Most sets new picture tubes. We take trades at Obel TV, 3930 Elizabeth Lk. Rd. FE 4-4945. Open 9 a.m. to 9 p.m.

17 INCH PHILCO TV. PERFECT condition with blond cabinet. Table model with wrought iron swivel stand. $65. OR 3-7665.

Hi-Fi, TV & Radios 66

CASH FOR USED TV's. PURchased at your home. FE 2-0367.

For Sale Miscellaneous 67

1-A ALUM. SIDING, STORMS, awnings. VALLELY CO. OL 1-6823

1 CRAFTSMAN 21" CHAIN SAW, like new $100; 2 kitchen utility cabinets; 1 cedar closet, like new, $45. FE 2-7188.

1 SUNBEAM 93,000 BTU GUN type oil furnace, now working, complete with tank, thermostat, 4 years old. FE 5-5063.

2 SHALLOW WELL PUMPS, PHILgas range, Apex Mangle, OR 3-9675.

2 OIL TANKS COMPLETE $25. Delco oil burner, gun type. $25. 40 gal. Oil hot water heater $10. FE 4-0785.

2 LAVATORIES, FULL CLOSET box, 20 closet box covers, (4) 24x24 storm windows & screens. 381 Prospect. FE 4-2292.

2 DUOTHERM SPACE HEATERS, like new 6 to 8 rm. capacity, $25 ea. FE 8-0606.

2 FUEL OIL TANKS. GOOD CONdition. Will deliver. FE 5-9130

3 SPEED RADIO AND RECORD player comb. Wringer type wash. mach. Westinghouse elec. dryer. Cheap. MA 4-3627.

3 OIL BURNERS. YOUR CHOICE $20 each. FE 5-9377.

4-INCH SOIL PIPE. 5 FT., $3.79
Sump Pumps $29.95
SAVE PLUMBING SUPPLY
172 S. Saginaw FE 5-2100

4-IN. SOIL PIPE, PER LENGTH, $3.78; 3-in soil pipe, per length, $3.39. G. A. Thompson, 7005 M59 West. Open Eves.

5 FT. CAST IRON, RECESSED bathtub with bench. Best quality, $49.95. G. A. Thompson, 7005 M59 West.

9x12 Linoleum Rugs $3.89
"BuyLo" UNCLAIMED
TILE OUTLET
102 S. SAGINAW FE 8-2488

10-YR. 52-GAL. ELEC. WATER heater, $67.50 cash & carry. G. A. Thompson, 7005 M59 West. Open Eves.

20X18 VANITY HAND BASIN, cast iron. Best grade, $18.50. G. A. Thompson, 7005 M59 West.

52-GAL. ELEC. HEATER, $69.95; 30-gal. auto. gas heater, $54.95. Cab sinks and fittings, $54.95 up. Laundry trays and stand & faucets. $19.95. Cash & Carry.
SAVE PLUMBING
172 S. Saginaw FE 5-2100

'57 ¾-TON CHEVROLET PICKUP. OR 3-2921

ALL LEATHER DAVENPORT. New. Will sacrifice for $99. Girl's ice skates, size 4. Misc. clothing. FE 8-6533.

AA HEADQUARTERS
for chain saws from $89.50. We guarantee we will save you money. Terms. 30 days.
LEE'S SALES & SERVICE
921 Mt. Clemens FE 3-9830

A-1 AFCO OIL BURNER, COMplete. FE 3-7778.

AGAR'S SUPPLY — 1016 MT. Clemens St., FE 5-1665. Plumbing, electrical, paint and formica. Insurance work on glass. 52 gal. electric water heater, $69.50. 30 gal. gas water heat., $67.50. Open 7 days week.

ANCHOR FENCES
No money down FHA approved. FREE ESTIMATES FE 5-7471

BEEF AND PORK — HALF AND quarters. Opdyke Mkt. FE 5-7941.

BOLENS AND WHEEL HORSE tractors with snow blades, Jari snow blowers. Will pick up and repair your tractors and power mowers, etc. Give us a call. Evans Equip., 6507 Dixie Hwy. OR 3-7924, MA 5-7878.

BABY BED, 2 HIGH CHAIRS, 1 twin stroller. Baby scales. FE 5-0320.

BATHROOM FIXTURES, OIL AND gas furnaces. Hot water & steam boilers. Automatic water heater. Hardware, elec. supplies, crock & tile. Galvanized copper, black, pipe and fittings. Lowe Brothers Paint. Super kemtone and rust-oleum.
HEIGHTS SUPPLY
2685 Lapeer Rd. FE 4-5431

BEAUTIFUD SINGER SEWING machine in blond cabinet. Late model, modern machine. Runs perfectly. Yours for balance owning. $59.20 or pay $7 per month. Capitol Apl. FE 5-9407.

CIRCLE FLUORESCENT LIGHTS. Most modern lights for kitchens, dinettes and recreation rooms. $12.95 value, $6.95, factory marred. Factory Showrooms, Michigan Fluorescent, 393 Orchard Lk. Ave. — 13

CASH WAY
LUMBER PRICES
STANLEY ALUMINUM WINDOWS
Burmeister's
NORTHERN LUMBER
Company
7940 Cooley Lake Rd. EM 3-4171
Open 8 a.m. to 8 p.m. daily
Sunday 10 a.m. to 2 p.m.
Deliveries available

Cash and Carry Specials
1x10 — 12 w.p. Sheathing 85.00m
1x2 w.p. Stripping ..... .02 lin. ft.
12x12 Ceiling Tile ..... .12 sq. ft.
4x8 Prefinished Mahog. ..... 6.40 ea.
Std. Insulation 16 o.c. ..... 3.90 sq. ft.
(A complete line of bldg. products at low - low prices)
HAGGERTY LUMBER
& Supply
1947 Haggerty Hwy. MA 4-4551
Weekdays 7 to 6 Sat. 7 to 3

COMBINATION DOORS
ALUMINUM & WOOD
Insulation
BENSON LUMBER CO.
FE 4-2521

DEEP WELL JET PUMP, $50. Baby crib, $5. Mangle, $10. Philco TV, $10. Typewriter, $20. Electric range, $20. FE 2-6484.

DO YOU HAVE A PAINT OR decorating problem? Hundreds of colors to choose from, interior or exterior. See our wall paper and matching fabric selection. Berry Bros. Jelled Magic no drip paint.
OAKLAND FUEL & PAINT
436 Orchard Lk. Ave. FE 5-6150

DOG HOUSES, DOUBLE CONstruction. 770 E. Walton Blvd.

ELECTRIC GARAGE DOOR OPENers, OR 3-2360, Mitchell Distributing.

FREE STANDING TOILETS $18.95
Double bowl sink $5.95
½-in. hard copper.
20-foot lengths ..... 18c ft.
¾-in K soft copper
20-foot lengths ..... 24c ft.
¾-in. K soft copper
60-foot coil ..... 50c ft.
3-pc. bath sets with trim .. $89.95
White or colored.
Factory 2nds—Irregulars
SAVE PLUMBING SUPPLY
172 N. Saginaw FE 5-2100

Full line of building & plumbing materials
We take trade-ins
WOLVERINE LUMBER
320 S. Paddock FE 2-9784

FOR SALE MISC. HOUSEHOLD articles. Dishes, silver, mirrors, lawn mower and others. 270 State St. FE 8-2504.

GIRL'S ROLLER SKATES, TOE stops and case. Size 3, practically new. $10. FE 4-6330.

GARAGE DOORS
Factory seconds, all standard sizes in stock from $25 and up. Electric door operators, folding closet doors and disappearing stairways.
We give estimates on garage remodeling.
Open from 8 to 5
Noon on Saturdays
BERRY DOOR SALES

HARDWOOD BUMPER PLATES. Cut to size. FE 2-9423. Keego Harbor Saw Mill.

HEADQUARTERS FOR HOBBIES Trains—Toys—Schwinn Bikes Scarlett's Bike-Hobby Shop 20 E. Lawrence, Pontiac. FE 3-7843

4524 Dixie, Drayton, OR 3-0021

HOT WATER HEATER, 30 GAL. gas. New Consumers Power approved. $89.50 Value $39.50 and $59.50. These are slightly marred. Also electric, oil and bottled gas heaters at terrific values. Michigan Fluorescent, 393 Orchard Lk. Ave. — 16

INSULATION
Mica pellet Housefill $1.95 bag
Fiberglas Med. Thick Blanket 75 Sq. Ft. per roll $4.57
Utility Blanket 100 Sq. Ft. $4.65
Alum. Foil 250 Sq. Ft. $3.80
Blaylock Coal & Bldg. Supply Co.
81 Orchard Lake Ave. FE 3-7101

Knotty Pine Paneling
3 PATTERNS
WP2, WP6 and WC140
CHURCH'S, INC.
UL 2-4000

MARMADUKE By Anderson & Leeming

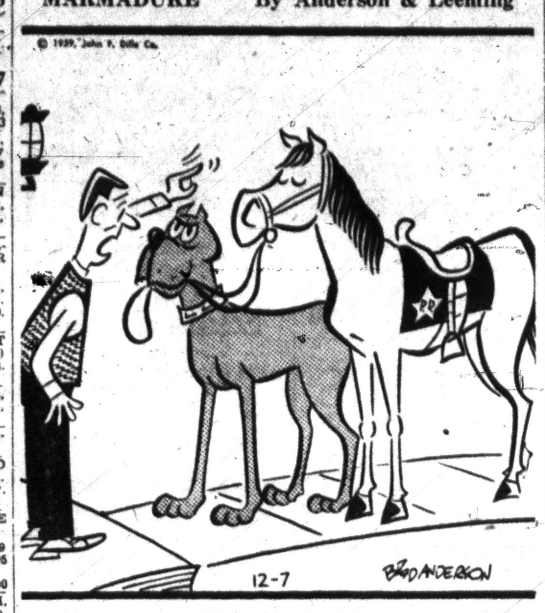

"Take him back!"

For Sale Miscellaneous 67

KITCHEN CABINET SINKS. Slightly scratched, 42" model, $99 value, $46.30 plus trim, while they last. Also terrific values on 54" and 66" models. No phone orders, please. Michigan Fluorescent, 393 Orchard Lake Ave. — 5.

LADY'S CLOTHING, SIZE 10 - 12. Stove, table and chairs. OR 3-5695. 9501 Buckingham.

LARGE MUELLER OIL FURNACE. Also 1 large American radiator boiler. FE 2-0278.

LAVATORIES, CHROME MIXING faucets, $24.50 value, $14.95. Also bathrubs, toilets, shower stalls. Factory irregulars. Terrific values. Michigan Fluorescent, 393 Orchard Lake Ave. — 1.

MONEY FOR ANY WORTHWHILE purpose. Get up to $500. SEABOARD FINANCE CO., 1185 N. Perry. FE 8-9661.

NEW LUXAIRE OIL FURNACE & ducts. Maple 5-1501 — OR 3-3763.

NEW 1ST QUALITY BATHTUBS, $46.50. Free standing toilets, $19.95. G. A. Thompson, 1005 M59 West.

OIL TANK 275 GAL.
EM 3-6593

OIL SPACE HEATER AND TANK. FE 4-5332.

PIPE, PIPE FITTINGS, TANKS, motors, pumps, softeners, hundreds of items at reduced prices. Stock must be moved. Michigan Pump and Water Company, 2242 S. Telegraph Rd. FE 2-1746.

PING PONG TOPS
½" $11.95
⅝" $12.95
¾" $14.95
Chrome leg sets $11.95
Plywoods of all kinds
PONTIAC PLYWOOD CO.
1488 Baldwin Ave. FE 2-2543

PAINT FLOORS WITH TRED. Applied in ½ the time, as easy as waxing, dries in 30 minutes. Warwick's, 2678 Orchard Lk. Rd.

REFRIGERATORS, LAST YEAR 1958 models, one of America's best makes, perfect, new, guaranteed for 5 years, buy a new refrigerator for a little more than a used machine. Michigan Fluorescent, 393 Orchard Lake Ave — 8.

SPECIALS

2x4x8 Pine ..... 39c ea.
Alum. Comb. doors, prehung $29.95
Firebrick ..... 10c ea.
100 sq. ft. insulation ..... $ 3.87
Roll roofing, 90 lb. ..... $ 3.95
Storm windows any size & shape.
Ceiling tile—sq. ft. 12½c
Knotty pine paneling, sq. ft. 16c

Complete line of NEW and USED building materials priced to sell.

FHA Terms FREE Estimates
Open 8-5:30 MON. thru SAT.
SURPLUS LUMBER
& MATERIAL SALES CO.
5430 Highland Rd. (M59) OR 3-7092
PROFESSIONAL HAIR DRYER ON casters, $50. FE 2-5152.

—SPECIAL—
Genuine School Desk, only $3.88
Cupolas—Special $9.88
Garage Siding $19.50
Clear fir, 100 ft.
Black Temp Pegboard, 24x48 69c
Oak Floor Shorts, 100 ft. $7.77
Mahogany Ply 4x8 ..... $4.97
AUBURN LUMBER
AUBURN HEIGHTS
FE 5-9293

SKIL ELEC. DRILL. COLEMAN cooler. Men's ice skat., 9. Bar-B-Q grill. Corey elec. knife sharpener. Hassock. Down comf. Maple ced. ch. Deloc washer mtr. FE 8-3248.

TAKE ADVANTAGE OF THE BARGAINS. Ready cash at SEABOARD FINANCE CO., 1185 N. Perry. FE 8-9661.

THE SALVATION ARMY
RED SHIELD STORE
Everything to meet your needs.
Clothing, Furniture, Appliances.
11½ WEST LAWRENCE

TALBOTT LUMBER
Redwood fence pickets. Glass Thoroseal for waterproofing — Wood louvres at ½ price to closeout. 1025 Oakland Ave. FE 4-4595.

USED COMB. DOORS, ANY SIZE Reas. After 6 MA 6-2114.

USED WATER SOFTENER, COMpletely automatic. Reasonable FE 2-5827.

USED OIL SPACE HEATERS, $10 & up. Schick's MY 3-3711.

USED WATER SOFTENER, $50. 50,000 gr. OR 3-2360. Mitchell Distributing.

USED BRICK FOR SALE. MUtual 4-748; or FE 8-9015.

USED TIRES, REBUILT BATTERies. 192 S. Saginaw. FE 8-1816.

USED HEATING EQUIPMENT
Coal Furnaces
Oil Burners
Blowers
Oil Furnaces
Fans
Can arrange for installation & financing.
ELBLING
73 S. Parke

Christmas Trees 67A

CHRISTMAS TREES — PINE, spruce, fir. Cut your own tree. Bring tools. Select early. 2922 Sleeth Rd., 3 miles west of Commerce Village, 1 mile east of intersection of Wixom Rd. & Duck Lk. Rd. MU 4-0635, daily 8 to 6.

LONG NEEDLE PINES, NORTHERN Wholesale. EM 3-3747.

PREMIUM SCOTCH, SUITABLE for auditoriums, displays, churches lodges, homes, $5. Other trees from $1 Greens by Grower. 725 Wolfe Road mile S.W. Ortonville, NA 7-2192 or MI 4-9133.

PICK YOUR LIVE CHRISTMAS tree on the stump. $1 and up. Also Christmas greens. Bring the kids and your camera. 12 miles north of Pontiac, Cedar Lane Evergreen Farm, 8870 Dixie Highway (US-10). Maple 5-1922.

SPRUCE AND BALSAM CHRISTMAS trees. Wholesale. Can be seen at 5758 M15 at Dixie Hwy. MA 5-1178.

WHOLESALE - RETAIL. SCOTCH Pine, extra fine Balsam and Spruce. Will deliver orders 100 or more church and school trees. Standard Station, Square Lk. & Tel. MY 2-0940 or MA 5-0682.

WINCHESTER SHOT GUN, 12 gauge, featherweight, auto. Model 50. Like new. Will sacrifice. FE 4-7325.

Christmas Gifts 67B

1 DIAMOND RING, 2 LADY'S dress coats, 1 B flat clarinet, 1 dinette set. FE 5-8590.

BLUEBIRD CEDAR CHEST. WALnut, $25. FE 5-1769.

DOLL CRADLES, BLONDE OR maple, decals on both ends, $5.98. 223 S. Edith. FE 4-7400.

ELECTRIC TRAIN FOR SALE. New condition. Original cartons. FE 5-0496.

FOR SALE RELAZ-CIZOR, $75. FE 2-3509.

LIONEL ELECTRIC TRAIN WITH accessories. 111 W. Rundell.

GRANCO RADIOS. $15.95 UP. IDEAL gifts. R. B. Munro Electric, 1060 W. Huron St.

GIRL'S CHICAGO ROLLER skates, size 6. Toe stops. FE 5-1666.

IMPORTED FEATHER BIRD ART pictures. Hand-made, using real, brilliantly colored feathers. Wholesale - retail. Low prices. Write Pontiac Press Box 100.

MOVIE CAMERA AND WESTERN saddle and boots, brown and black. Admiral portable. Grandfather clock. Barber chairs. Tape recorder. FE 2-7687.

SANTA CLAUS SUIT, LARGE. ASK for Joe. FE 5-7136.

LOOK
Doll cradles & beds for Christmas. I make them year 'round. 21 Eddy Ct., FE 2-7655.

MAKE THIS THE BEST
Christmas ever! Ready cash at SEABOARD FINANCE, 1185 N. Perry. FE 8-9661.

NECCHI FAMOUS NEW SEWING machines. Now only $49 during our opening sale. As low as $1.25 wk. Michigan Necchi Elna Sewing Center, 143 Oakland Ave.

ROLLER SKATES, CHICAGO. Size 6½. Used twice. Reasonable. OR 3-3003.

SPECIAL COLSE-OUT PRICES All Christmas ornaments-figurines Italian miniature lite sets Ornamental trees - gift wrappings Unusual and gift show selected
INLAND LAKE SALES
3127 W. HURON FE 4-7121
OPEN DAILY 9-6 FRIDAY TIL. 9

VIOLIN, LIKE NEW, $50.
FE 2-3506.

Machinery 68

BAY CITY DRAG LINE. VERY good cond. Make offer. Eves., MY 3-7221.

HEAVY DUTY ARC WELDER ON truck. Both $400. MU 9-0747.

RUN 3 PHASE MOTORS ON SINgle phase current. FE 2-2540 after 6 P.M.

Baby Grand Piano
Completely overhauled & refinished. Special price for quick sale. $495. Morris Music, 34 S. Telegraph Rd. FE 2-0567. Across from Tel-Huron.

FOR CASH T

Sale Used Trucks 103

CHEVROLET PICK-UP, 1951, $200. FE 4-4806

NEW '60 Dodge Pickup $1,685

This price includes all standard Factory equipment & federal tax —Michigan Sales Tax and license extra. (Limited time offer).

RAMMLER-DALLAS
1001 N. MAIN, ROCHESTER - OL 2-9111

51 INTL PICKUP. DUAL wheels ½ ton. Very good running. Economy Used Cars 22 Auburn

1-1956 INTERNATIONAL TANDEM dump truck, 1-1952 Ford tandem dump truck. OA 8-3785.

'55 DODGE TRACTOR, FULLY equipped. 498 Cameron.

'51 CHEVY PICKUP, ½ TON. A-1 cond. Lots of extras. 281 N. Milford Rd., Highland.

LOW MILEAGE 57 CHEVROLET ½ ton panel, very clean. Apply 869 Orchard Lake Rd.

1950 FORD ½ TON PICK. GOOD shape. $200. MA 4-1323.

'49 FORD ½ TON PICK-UP A-1 cond. $245. Carl's Motor Sales. 62 Oakland.

1954 ½ TON INTERNATIONAL pickup. A-1 condition. Phone EM 3-8682.

'50 GMC ½ TON. GOOD CONDITION. FE 2-8991

A LARGE SELECTION OF Used Trucks AT ALL TIMES

1950-1959 MODELS TO FIT EVERY BUDGET

AT OUR "BIG" Truck Center

3275 W. Huron AT ELIZABETH LAKE RD.

Eddie Steele — FORD —
FE 5-3177 FE 5-0861

Auto Insurance 104

MERIT RATED AUTOMOBILE INSURANCE TERMS AVAILABLE
FE 4-3536 Eves. FE 2-4353

Foreign & Spts. Cars 105

'56 CORVETTE. HARDTOP. FE 2-0471.

1958 VOLKSWAGEN. LIKE NEW. $1,395. 473 E. Beverly.

1952 JAGUAR. SHARP. HURRY! Mark II series. $595. $95 down. $27 a mo. BIRMINGHAM-RAMBLER. 666 S. WOODWARD. MI 6-3900.

1958 RENAULT DAUPHINE. VERY clean. $1,225. MA 3-3838. 6287 Snowapple Drive, Clarkston.

'59 RENAULT DALPHINE, MEDIUM blue. Sliding roof, big heater, low mileage. Like new. MI 6-3048. 1065 Chesterfield, Birmingham.

1958 RENAULT DAUPHINE Sharp. OR 3-5433

'59 VOLKSWAGEN. LIKE NEW, black with white wall tires. 8,000 miles. MA 5-1067.

VOLKSWAGEN 1960 EXTRAS $1750 or trade. FE 8-6374.

Sale Used Cars 106

OUR BEST DEALS EVER ON 1960 Pontiacs SEE RUSS Johnson Motor Sales LAKE ORION
MY 3-2871 or MY 3-1461

THEY MUST GO

58 Chev. A Baby. R&H.	$1397
57 Volkswagen	$ 997
3—53 Chevs. R&H	$ 297
2—55 Fords. Hydra- & straight	$ 497
52 Pontiac. R&H	$ 197
53 Olds (56 engine)	$ 347
51-52 Buicks	$ 197
52 Rambler Wagon	$ 197
56 Plv. & 55 Station Wg	$ 797
56 Mercury Custom	$ 897
52 Chrys. 6 Club Cpe	$ 177
53 Fraiser Wagon	$ 197
53 Packard. Nice	$ 147
54 Chrys. RH, PS, PB	$ 397
53 Cadillac Coupe DeVille	$ 597
51 Ford. Good. R&H	$ 97
54 Chev. A beauty. R&H	$ 497
54 Pontiac & Buick	$ 497

LATE MODEL & CHEAP CARS $45 UP
ECONOMY CARS 22 AUBURN

1957 BUICK 2-DOOR HARDTOP, fully equipped, original dark green finish. A one owner car. Our stock No. 1010. A real value at only $1378.

North Chev.
Hunter Blvd. at S. Woodward Ave. Birmingham MI 4-2735

1957 CHEVROLET, 6 CY. 2 DR. wagon. Exc. cond. $1195.

1958 Ford station wagon. 4 dr. V8 Auto. trans. Radio & Heater. Like new. $1895

1957 Dodge 2 dr. Hardtop. Auto. trans. Radio & heater. Whitewalls. Solid black. $1245.

1957 DeSoto 2 dr. Hardtop. Automatic. Radio & heater. Exc. con. $1395.

1957 Buick 2 dr. Hardtop. Dynaflow. Radio & heater. $1495.

HOMER HIGHT MTRS.
"15 minutes from Pontiac"
Oxford, Mich OA 8-2528

BUICK, 1953 2 DR. HARDTOP. Good cond. $260. 16942 Marguerite, Birmingham. MI 6-9083.

'55 BUICK HT. DYNAFLOW. POWER brakes. W.W. tires. Sharp. FE 3-8163.

'55 BUICK SUPER REPOSSESSION
$498 full price. No cash needed. Pay only $27 mo. Due Jan. 9th. King Auto. Mr. Bell. FE 8-0402.

REPLACE RUSTED PANELS UNDER car doors $9.95 installed. 73 W. Walton. FE 3-7438.

'51 BLACK CHEV. BELAIR HT. New Motor. Exc. cond. $1,400. MA 5-1096

'52 CHEVY 289 W. Wilson

52 CHEVIE. A-1 RUNNING COND. $200 cash. FE 5-9179.

TRADE NOW! FOR A FABULOUS 1960 CHEVROLET at 1959 Prices

Crissman CHEVROLET COMPANY ROCHESTER
OPEN EVES. 'TIL 9 OL 2-9721

WIFE'S CAR, CLEAN, A-1 CONdition. '55 Cadillac, Coupe DeVille. Apply 869 Orchard Lake Rd.

'58 CADILLAC SEDAN DE VILLE. 9,000 miles loaded. Like new. Will trade. MAZUREK STUDEBAKER SALES South Blvd. at Saginaw FE 4-9587

PONTIAC AUTO BROKERS

'58 Buick, 4 dr. special, real	$1895
'58 Edsel 4 dr. HT.	$1595
'57 Buick Special. Sharp	$1395
'57 Ford Custom 8 Auto.	$1295
'58 Metro. H.T. Black-white	$1195
'56 Chev. 4 dr. Bel Air	$1195
'56 Olds 4 dr.	$1195
'56 Buick Special, 4 dr., 2-tone	$1095
'57 Ford Custom Std. trans.	$1095
'56 Chevy, 4 dr.	$ 995
'57 Stude 4 dr 6 OD	$ 995
'56 Chev. ½ ton pickup	$ 895
'55 Buick Super 2 dr. HT	$ 895
'55 Ford ½ ton pick-up	$ 695
'54 Olds 4 dr. 88. Full power	$ 695
'54 Plymouth Wagon	$ 495
'54 Ford Custom 6. Auto	$ 495
'54 Ford 2 dr. 8 Custom	$ 250
Willy's Jeep with cab & plow	$ 795

1260 Perry at Madison FE 4-9100

CHEVROLET: '59 4 DR. WAGON. Hard to tell from new. Gold & ivory. V-8. Powerglide. Power steering. $2,300. OL 1-1776.

'31 CHEVROLET 2 DOOR, 2-TONE. Very clean. No rust. FE 5-1812.

1957 CHEVROLET, 2 DOOR, RADIO & HEATER. ABSOLUTELY NO MONEY DOWN. Assume payments of $36.55 per mo. Call Credit Mgr. Mr. Parks at MI 4-7500. Harold Turner Ford.

HARK TO THE LARK! Pontiac Area's Newest DEALERSHIP AND SERVICE DEPT.

RINK MOTORS
4455 W. HURON OR 4-0391
NEXT TO THE ROLLADIUM

WILL ACCEPT Guns, outboards, boats, refrigerators and appliances, etc. On our new 1960 Ramblers or any good used car as part payment.

BILL SPENCE "RAMBLER" —SALES & SERVICE—
256 S. SAGINAW FE 8-4541

HAUPT PONTIAC

1956 Pontiac Chieftain 870. 4 door station wagon. Hydramatic, radio, heater, white walls. A beautiful family car. Just the car your family is looking for. Low down payment. 24 months on balance.

1958 Buick Century 2 dr. Hardtop. Dynaflow. Radio. Heater. Power brakes. Low mileage.

57 Olds. 2 dr. Hardtop. A black beauty! Radio. Heater. Hydramatic. Power brakes. A 1-owner car.

1955 Pontiac 2 dr Hydramatic R. & H. Whitewalls. A green emerald. Shows exc. care. 24 mos. on balance.

1955 BUICK 2 dr. Maroon finish. A dandy for only $595

Many More to Choose From
M15 Mile North U.S. 10
Open Monday and Friday Evening Till 9 P.M.
MAple 5-3566 or MAple 5-1141

HASKINS DEMO

1959 Chevrolet Parkwood 4-door station wagon. V-8 engine, powerglide, radio, heater. Beautiful sapphire & ivory finish. Like new condition—Used car priced.

Haskins Chev.
6571 Dixie Highway at M-15
MAple 5-5071 Open nites 'til 9

—YOU'LL LIKE OUR WAY— —OF DOING BUSINESS—

'59 VOLKSWAGEN	$1735
'58 RAMBLER 2 Door	$1195
'57 CHEVY 4 Door 210	$1385
'57 DODGE Sta. Wagon	$1495
'57 DODGE 2 Door	$1195
'57 PLYMOUTH 4 Dr. H-Top	$1295
'56 CHEVROLET Hardtop	$1095
'56 FORD Country Sedan	$1195
'55 CHEVY B-Air 4 Door	$ 895
'55 FORD F-Lane 2 Door	$ 695
'53 PONTIAC Deluxe 4 Dr.	$ 395
'52 HUDSON 4 Door	$ 245
'49 FORD ½-Ton Pickup	$ 225

Quality Motor Sales
640 ORCHARD LAKE FE 3-7041

1958 BUICK ROADMASTER 75, 4-door, hardtop, fully equipped, full power, like new. $2,150. 1590 E. Maple Rd., B'ham.

1955 BUICK 2 DR. HARDTOP. R&H — Power steering and brakes. New tires, 1 owner. FE 8-8375 or FE 5-9193.

'52 BUICK REPOSSESSION
$95 full price. No cash needed. Pay only $6 mo. Due Jan. 1st. King Auto. Mr. Bell. FE 8-0402.

56 FORD $1095
Convertible, V-8, straight stick. Red and Black with black top. Sharp.

54 FORD $695
Skyliner V-8. Ford-O-Matic, R&H. A Real Sharpie.

Larry Jerome
ROCHESTER FORD DEALER
OL 1-9711

For That Beautiful USED CAR SEE Shelton Pontiac Buick
ACROSS FROM NEW CAR SALES
Rochester OL 1-8133

1957 CHEVROLET BEL-AIRE, 4 door hardtop. R&H. Auto. transmission, power. Turquois and white. 22,000 actual miles. $1495. 30 payments, $45.10. Low cash down or old trade. BIRMINGHAM-RAMBLER. 666 S. WOODWARD. MI 6-3900.

'56 CHEVROLET V-8 STATION WAGON
Powerglide equipped utility with radio, heater, white tires and a beautiful mustard & custard finish. Approximately 32,000 miles.

$1375

Crissman CHEVROLET COMPANY ROCHESTER
OPEN EVES. 'TIL 9 OL 2-9721

R&C Rambler

LOTS OF NEW '60 Ramblers in stock
9-Passenger Station Wagons
Bonus Buy on Ambassadors
American especially priced for Christmas presents

Go North, East South and then get a flaming deal in the West

8145 Comemrce Rd., corner Union Lake Rd.
EM 3-4155 EM 3-4156

'56 CHEV. CONVERT. V-8. BLACK with white top. R&H. WW tires. Must see to appreciate. OL 2-6546. REPOSSESSION

1955 Chevy 4 door V-8. No money down. Take over payments of $27.24 a month. Lucky Auto Sales. 193 S. Saginaw. FE 4-1006.

HASKINS DEMO

1959 Chevrolet Bel Air 2-door sedan. Gas saving 6 cylinder engine, Powerglide, radio, heater. Beautiful sateen silver and ivory finish. Priced to sell.

Haskins Chev.
6571 Dixie Highway at M-15
MAple 5-5071 Open nites 'til 9

TODAY'S SPECIAL

'59 Lark 6. Automatic Transmission. Radio & Heater. Whitewalls. LOADED! Low mileage. Will trade. MAZUREK STUDEBAKER SALES. South Blvd. at Saginaw. FE 4-9587

'54 CHEVIE. 2 DOOR, R&H. Clean. $350. MI 6-9877.

'52 CHEV. CONVERT. GOOD body. R&H Whitewalls. Good con. $250 or best offer. MI 6-5706.

1953 CHEVROLET BEL-AIRE 4 DR. Absolutely nice. New tires. 1 owner. $295

NO MONEY DOWN
BIRMINGHAM-RAMBLER
666 S. WOODWARD MI 6-3900

$5 DOWN

'54 CHEVROLET BEL AIR 4 DOOR Standard Transmission $449

Eddie Steele — FORD —
2705 ORCHARD LAKE AVE.
FE 5-9204 Keego FE 2-2529

1956 CHEVROLET, 4 DR., STATION wagon, V-8 power package, power glide. R&H. White walls. 170 Exmoore.

'52 CHEVIE, A-1 RUNNING COND. $200 cash. FE 5-9179

'53 MERCURY 4 DR. RADIO, heater, automatic. White walls. Original paint & original upholstery, no seat covers. Your old car down $27.00 per mo.

'53 Ford 4 Dr. Sharp. Radio, heater, automatic and power steering. Ideal second car. $495.

'57 Chev. V-8. 210 — 4 Dr. R&H. Powerglide. $1345.

'57 Ford 6 cyl. ranch wagon. R-H & standard trans., an economy family car. $1345.

JOE'S CAR LOT
2255 Pontiac Rd. at Opdyke
FE 3-7931

WILSON PONTIAC-CADILLAC "CLEAN" Birmingham Trades

1350 N. Woodward

Birmingham MI 4-1930

CHEVROLET LEFTOVERS

2-Doors & 4-Doors Station Wagons Impalas

As low as $1872

Officials' and company cars
Bank rates—36 months
Easy down payments

NORTH CHEV.
Hunter Blvd. at S. Woodward Ave. Birmingham MI 4-2735

WILSON PONTIAC-CADILLAC "CLEAN" Birmingham Trades

1350 N. Woodward

Birmingham MI 4-1930

1956 CHEVROLET, RADIO & HEATER. POWERGLIDE. ABSOLUTELY NO MONEY DOWN. Assume payments of $30.25 per mo. Call Credit Mgr. Mr. Parks at MI 4-7500. Harold Turner Ford.

HASKINS DEMO

1959 Chevrolet Impala 2-door hardtop V-8 engine, powerglide, power steering, power brakes, radio, heater. Many other accessories. Beautiful cameo coral and ivory finish. Going at a price that can't be beat.

Haskins Chev.
6571 Dixie Highway at M-15
MAple 5-5071 Open nites 'til 9

1954 CHEVROLET, 2 DOOR, RADIO & HEATER. ABSOLUTELY NO MONEY DOWN. Assume payments of $16.80 per mo. Call Credit Mgr. Mr. Parks at MI 4-7500. Harold Turner Ford.

1954 CHEVY BEL AIR 2-DOOR, nice, $395 FE 3-7542. H. Riggins.

Dixie OK Cars
HAND PICKED AND PERSONALLY CHECKED
MANY ONE OWNER CARS

'59 Rambler Wagon, auto.	$2095
'57 Chev. 4 Dr. 6, pg.	$1195
'57 Chev. 2 dr. 210, 6, std.	$1095
'57 Merc. Monterey, auto.	$1195
'57 Plym. Bel. 8, automatic	$ 995
'56 Chev. Bel Air HT. 8, pg.	$1195
'56 Chev. 2 dr. delray 6, pg.	$ 995
'55 Chev. 4 dr. 8, standard	$ 795
'55 Pont. 2 dr., automatic	$ 795
'55 Chev. 210 4 dr. wgn, 8	$ 895
'54 Pont. 9 pass. wgn. 8	$ 595
'54 Chev. 2 dr. reg. shift	$ 595
'54 Chev. 4 dr. 210, pg.	$ 495
'54 Chev. 2 dr. 150, standard	$ 295
'54 Plym. 2 dr. good trans.	$ 195
'53 Chev. 4 dr. pg., clean	$ 295
'53 Olds 4 dr., auto., nice	$ 395
'53 Merc. 2 dr. hardtop	$ 395
'53 Nash 2 dr. hardtop	$ 295

YOUR CHOICE $50

'52 PONTIAC
'52 CHEVROLET
'51 PONTIAC
'50 PONTIAC
'51 FORD
'50 CHEVROLET
'48 PONTIAC

Dixie OK Cars
DIXIE HWY. AT SASHABAW DRAYTON PLAINS, MICH.

HASKINS DEMO

1959 Chevrolet Impala 4-door sedan. V-8 engine, powerglide, power steering, power brakes, radio, heater. Many other accessories. Beautifu sapphire & ivory finish. Low in price—High in value.

Haskins Chev.
6571 Dixie Highway at M-15
MAple 5-5071 Open nites 'til 9

HEAVY DUTY REPAIR
Complete Engine Overhaul
All phases of repair
ALL WORK GUARANTEED
Pontiac Area's Newest Garage

RINK MOTORS
4455 W. HURON OR 4-0391
NEXT TO THE ROLLADIUM

SEE OUR SELECTION Of fine late model used cars Dodge Plymouth-Chrysler

JACK COLE, INC.
1000 W. Maple at Pontiac Trail
Walled Lake MA 4-4511

1953 CHEVROLET WAGON. Absolutely no monday down. Assume payments of $11.46 month.

Superior Auto Sales
FE 4-7500

1957 CHEVROLET

The very popular Bel Air model with all the extras. You pay only $1195.

SCHUTZ MOTORS, INC.
912 S. Woodward MI 6-5302

1956 CHEVROLET CONVERTIBLE. New midnight blue paint. Power glide, power brakes, radio, heater, white walls. Good condition. $1,000. MI 4-7869 after 5.

1949 CHRYSLER WINDSOR, 4 door, good condition, reasonable. Call FE 2-9752.

$5 DOWN

'54 CHRYSLER 4 DOOR 8 Power steering $495

Eddie Steele — FORD —
2705 ORCHARD LAKE AVE.
FE 5-9204 Keego FE 2-2529

'57 CHRYSLER

4 door, HT. Turquoise and white. Torqueflite. PS. PB. R&H. WW tires. 1 owner. Sharp.

Clarkston Motor Sales
CHRYSLER-PLYMOUTH DEALER
Main St., Clarkston MA 5-5141

'56 DeSOTO FIREDOME SPORTSMAN 2 Door — Very clean. Power steering. Radio. $1095
$295 DOWN — $42.73 PER MO.

BRAID MOTOR SALES
DeSOTO-PLYMOUTH DEALER
"Marathon Products"
33 YEARS FAIR DEALING
CASS AT WEST PIKE STS.
FE 2-0186

1959 DeSOTO

This like-new factory officials car has just been reduced to $2595. Power equipped and it even has swivel seats. Hurry on this one!

SCHUTZ MOTORS, INC.
912 S. Woodward MI 6-5302

1955 DODGE. ASSUME PAYments of $30.99 per month. No Money Down. Ask for Mr. Roberts, Credit Manager, Schutz Motors, 912 S. Woodward, JO 6-8728.

'56 DODGE

Blue is the color of this Custom Royal Lancer. Push button with radio, heater and power too. No money down. 2 year warranty.

SCHUTZ MOTORS, INC.
912 S. Woodward MI 6-5302

COME AND GET THEM

'49 Ford, V-8	$49
'50 Ford, 6	$50
'51 Chevrolet	$51
'54 Nash Rambler HT	$125
'53 Dodge A-1 running	$95
'52 Buick HT	$95
'52 Ford 6, R&H	$95

A CHOICE OF 40 CARS
NO REAS. OFFER REFUSED
NO MONEY REQUIRED DN.

SUPERIOR AUTO SALES
923 WEST HURON
FE 4-7500

YES! YOU DRIVE

ANY OF THESE CARS AWAY FOR ABSOLUTELY NO MONEY DOWN

NO PAYMENTS UNTIL 1960. FROM $5.17 PER MONTH

'56 Ford Victoria
'56 Chevrolet 2-Dr.
'55 Ford Convertible
'55 Plymouth Wagon
'56 Plymouth 2-Dr.
'55 Plymouth H'top
'55 Mercury H'top
'55 Dodge 4-Door
'55 Ford 2-Door
'56 Plymouth 4-Dr.
'53 Plymouth 4-Dr.
'51 Olds 4-Door
'52 Ford Club Sedan
'56 Dodge Sedan
'55 Chevrolet H'top

SCHUTZ MOTORS, INC.
912 S. Woodward MI 6-5302

For Sale Cars 106

1958 CHEVROLET 4-DOOR V-8 SEdan, radio heater, Powerglide. Coral finish. A real beauty. Our stock No. 882. Only $1392.

North Chev.
Hunter Blvd. at S. Woodward Ave. Birmingham MI 4-2735

1955 CHEVROLET, 4 DOOR, RADIO & HEATER, POWERGLIDE, ABSOLUTELY NO MONEY DOWN. Assume payments of $29.96 per mo. Call Credit Mgr. Mr. Parks at MI 4-7500. Harold Turner Ford.

1958 CHEVROLET, 4 DOOR STATION wagon, 6 cylinder, automatic. 14,000 actual miles. Spotlessly new cond. R&H. $1795. 36 payments, $44.28. Low cash down or old trade. BIRMINGHAM-RAMBLER. 666 S. WOODWARD, MI 6-3900.

HASKINS DEMO

1959 Chevrolet Impala 4-door sedan. V-8 engine, powerglide, power steering, power brakes, radio, heater. Many other accessories. Beautifu sapphire & ivory finish. Low in price—High in value.

Haskins Chev.
6571 Dixie Highway at M-15
MAple 5-5071 Open nites 'til 9

HEAVY DUTY REPAIR
Complete Engine Overhaul
All phases of repair
ALL WORK GUARANTEED
Pontiac Area's Newest Garage

RINK MOTORS
4455 W. HURON OR 4-0391
NEXT TO THE ROLLADIUM

SEE OUR SELECTION Of fine late model used cars Dodge Plymouth-Chrysler

JACK COLE, INC.
1000 W. Maple at Pontiac Trail
Walled Lake MA 4-4511

1953 CHEVROLET WAGON. Absolutely no monday down. Assume payments of $11.46 month.

Superior Auto Sales
FE 4-7500

1957 CHEVROLET

The very popular Bel Air model with all the extras. You pay only $1195.

SCHUTZ MOTORS, INC.
912 S. Woodward MI 6-5302

1956 CHEVROLET CONVERTIBLE. New midnight blue paint. Power glide, power brakes, radio, heater, white walls. Good condition. $1,000. MI 4-7869 after 5.

1949 CHRYSLER WINDSOR, 4 door, good condition, reasonable. Call FE 2-9752.

$5 DOWN

'54 CHRYSLER 4 DOOR 8 Power steering $495

Eddie Steele — FORD —
2705 ORCHARD LAKE AVE.
FE 5-9204 Keego FE 2-2529

'57 CHRYSLER

4 door, HT. Turquoise and white. Torqueflite. PS. PB. R&H. WW tires. 1 owner. Sharp.

Clarkston Motor Sales
CHRYSLER-PLYMOUTH DEALER
Main St., Clarkston MA 5-5141

'56 DeSOTO FIREDOME SPORTSMAN 2 Door — Very clean. Power steering. Radio. $1095
$295 DOWN — $42.73 PER MO.

BRAID MOTOR SALES
DeSOTO-PLYMOUTH DEALER
"Marathon Products"
33 YEARS FAIR DEALING
CASS AT WEST PIKE STS.
FE 2-0186

1959 DeSOTO

This like-new factory officials car has just been reduced to $2595. Power equipped and it even has swivel seats. Hurry on this one!

SCHUTZ MOTORS, INC.
912 S. Woodward MI 6-5302

1955 DODGE. ASSUME PAYments of $30.99 per month. No Money Down. Ask for Mr. Roberts, Credit Manager, Schutz Motors, 912 S. Woodward, JO 6-8728.

'56 DODGE

Blue is the color of this Custom Royal Lancer. Push button with radio, heater and power too. No money down. 2 year warranty.

SCHUTZ MOTORS, INC.
912 S. Woodward MI 6-5302

COME AND GET THEM

'49 Ford, V-8	$49
'50 Ford, 6	$50
'51 Chevrolet	$51
'54 Nash Rambler HT	$125
'53 Dodge A-1 running	$95
'52 Buick HT	$95
'52 Ford 6, R&H	$95

A CHOICE OF 40 CARS
NO REAS. OFFER REFUSED
NO MONEY REQUIRED DN.

SUPERIOR AUTO SALES
923 WEST HURON
FE 4-7500

YES! YOU DRIVE

ANY OF THESE CARS AWAY FOR ABSOLUTELY NO MONEY DOWN

NO PAYMENTS UNTIL 1960. FROM $5.17 PER MONTH

'56 Ford Victoria
'56 Chevrolet 2-Dr.
'55 Ford Convertible
'55 Plymouth Wagon
'56 Plymouth 2-Dr.
'55 Plymouth H'top
'55 Mercury H'top
'55 Dodge 4-Door
'55 Ford 2-Door
'56 Plymouth 4-Dr.
'53 Plymouth 4-Dr.
'51 Olds 4-Door
'52 Ford Club Sedan
'56 Dodge Sedan
'55 Chevrolet H'top

SCHUTZ MOTORS, INC.
912 S. Woodward MI 6-5302

For Sale Cars 106

'47 JEEP STATION WGN. 30 M.P. gal. OR 3-0061.

1955 FORD RANCH WAGON, R&H, immaculate, no rust. $495.

NO MONEY DOWN
BIRMINGHAM-RAMBLER
666 S. WOODWARD MI 6-3900

'59 FORD, V-8 AUTOMATIC SHIFT. Take over payments. FE 4-7842.

FORD 1959 GALAXIE. EXTRAS. Low mileage. Like new. FE 2-4025.

$5 DOWN

'55 FORD 2 DOOR V8 Radio & Heater $499

Eddie Steele — FORD —
2705 ORCHARD LAKE AVE.
FE 5-9204 Keego FE 2-2529

'52 FORD. GOOD SHAPE. 1195 Desiax.

'55 FORD, '53 PLYMOUTH. GOOD condition. FE 2-8262 or UL 2-1120.

1951 ENGLISH FORD OR 3-1127

1953 FORD HOTROD CONVERTIBLE, TWIN CARBS. LOOVERED HOOD, RADIO & HEATER. ABSOLUTELY NO MONEY DOWN. Assume payments of $21.05 per mo. Call Credit Mgr. Mr. Parks at MI 4-7500. Harold Turner Ford.

— FORD DEALER — A-1 Used Car Shopping Center

'52 FORD 4 DOOR $345

'Cy' Owens
147 S. SAGINAW STREET FE 5-4101

FOR SALE: 1953 FORD 2 DOOR. EM 3-6868.

SEE THE WONDERFUL

New world of Fords, Falcons, T-Birds and trucks. Now in stock. See what you get and get what you pay for (no fooling). Merchant of transport from 1930 to 196-.

BEATTIE "Your FORD Dealer Since 1930" 5806 DIXIE HWY. OR 3-1291 At the Stoplight in Waterford

'51 FORD 2 DR. RUNS GOOD. $195. Carl's Motor Sales. 62 Oakland.

— FORD DEALER — A-1 Used Car Shopping Center

'55 FORD 4 DOOR HARDTOP $795

'Cy' Owens
147 S. SAGINAW STREET FE 5-4101

1954 FORD SKYLINER. V-8. FORDomatic. OR 3-4327.

1950 FORD STATION WAGON, nice. FE 3-7542. H. Riggins.

1955 FORD. $36.16 PER MONTH IS all you pay with no money down. Call Mr. Richards, Credit Manager, Schutz Motors, 912 S. Woodward, JO 6-8728.

HASKINS DEMO

1959 Oldsmobile Dynamic "88" Holiday coupe. Hydramatic, power steering, power brakes, radio, heater and many other accessories. Beautiful sapphire blue finish. This car is just like new. Save!

Haskins Chev.
6571 Dixie Highway at M-15
MAple 5-5071 Open nites 'til 9

1956 FORD
Fairlane club sedan in really like-new condition. Fordomatic equipped at only $995.

SCHUTZ MOTORS, INC.
912 S. Woodward MI 6-5302

SPECIAL '59 THUNDERBIRD

Beautiful Turquoise finish. Fully equipped. The Bosses' personal car. Priced to sell now. Stop at the stop-light in Waterford.

BEATTIE "Your FORD Dealer Since 1930" 5806 DIXIE HWY. OR 3-1291 At the Stoplight in Waterford

'54 FORD VICTORIA, V-8, $500. FE 8-8492

'59 FORD GALAXIE CONVERTIble. $2250. OR 3-0879.

"REAL" BARGAINS GALORE AT GLENN'S MOTOR SALES

'59 OLDS 2 Door Sedan. Like-New.	$2294
'59 CHEVY B-Air 2 Door 6 Cylinder.	$1894
'58 OLDSMOBILE Super "88" 4 Door Sedan. Double Power.	$1994
'57 CHEVY B-Air Hardtop 2 Door — Auto. trans.	$1394
'57 PLYMOUTH Belvedere 4 Door.	$1044
'57 PONTIAC 2 Door H-Top	$1294
'57 BUICK Special 2 Door	$1294
'56 PONTIAC Starchief H-Top	$ 994
'56 CHEVY 2 Door Hardtop	$ 794
'56 BUICK 4 Dr. Hardtop	$1044
'56 PONTIAC 4 Dr. Sedan	$ 894
'57 PLYMOUTH 4 Dr. H-Top	$ 994
57 BUICK 4 Dr. Hardtop	$ 694
'55 CHEVY B-Air 4 Dr. Sed.	$ 694
'55 FORD 4 Door Sedan	$ 494
'54 CHEVROLET 2 Door 210	$ 394

GLENN'S MOTOR SALES
952 WEST HURON
FE 4-7371 FE 4-1797

MOVING SOON?

Pay moving expenses by selling all those unusued items you've had stored away all this time.

DIAL FE 2-8181

Sale Used Cars 106

'56 FORD $1095
Convertible, V-8 straight stick. Red and Black with black top. Sharp.

'54 FORD .....$ 695
Skyliner, V-8. Ford-o-matic, R & H. A Real Sharpie.

Larry Jerome
ROCHESTER FORD DEALER
OL 1-9711

— FORD DEALER — A-1 Used Car Shopping Center

'57 FORD RONCH WAGON Economy 6 — Radio & Heater, Standard transmission.

$1595

Pontiac Retail Store
FE 3-7117
65 MT. CLEMENS ST. BEHIND THE POST OFFICE

'53 FORD, 4 DR. WAGON REPOSSESSION
$295 full price. No cash needed. Pay only $17. Due Jan. 9th. King Auto. Mr. Bell. FE 8-0402.

1957 FORD CONVERTIBLE, RADIO & HEATER. LIKE NEW CONDITION. ABSOLUTELY NO MONEY DOWN. Assume payments of $49. per mo. Call Credit Mgr. Mr. Parks at MI 4-7500. Harold Turner Ford.

1958 FORD FAIRLANE 500 4 door sedan. Interceptor engine. Cruise-O-Matic. Spotless. $1,650 MI 4-4360.

1952 FORD. 2 DOOR, RADIO & HEATER. ABSOLUTELY NO MONEY DOWN. Assume payments of $10.06 per mo. Call Credit Mgr. Mr. Parks at MI 4-7500. Harold Turner Ford.

'53 FORD, V-8 REPOSSESSION
$145 full price. No cash needed. Pay only $7 mo. Due Jan. 9th. King Auto. Mr. Bell. FE 8-0402.

1953 FORD 9 PASSENGER STAtion wagon, radio, heater, Fordomatic. A real nice wagon. Stock 1011. Special at only $481.

North Chev.
Hunter Blvd. at S. Woodward Ave. Birmingham MI 4-2735

1955 HUDSON HORNET, R&H, AUtomatic. Hurry! $295.

NO MONEY DOWN
BIRMINGHAM-RAMBLER
666 S. WOODWARD MI 6-3900

SEE "COST LESS COLE" FOR cars, New or Used. You'll get a deal for a Chrysler, Dodge or Plymouth that will save you money. Remember the name — "Cost Less Cole." 100 West Maple, Walled Lake. MA 4-4511. New or Used — we sell both.

1955 MERCURY MONTEREY HARDtop. Canary and black. Clean, exc. running cond. $495.

NO MONEY DOWN
BIRMINGHAM-RAMBLER
666 S. WOODWARD MI 6-3900

$5 DOWN

'54 MERCURY 4 DOOR SEDAN Merc-O-Matic $399

Eddie Steele — FORD —
3275 W. Huron at Eliz. Lk. Rd.
FE 5-3177 FE 5-0861

New Ford Trade-Ins
70 Cars
LOW OVERHEAD PRICES

'59 Thunderbird	$3250
'55 Ford Wagon	$ 650
'57 Ford V-8 Stick	$ 895
'56 Chev. Clean	$ 795
'56 Mercury	$ 700
'53 Ford	$ 99

Hosner-Schuck, Ford
M24 at Clarkston Rd.
Lake Orion MY 2-2611

DODGE CITY —NO— DOWN —PAYMENT—
TAKE YOUR CHOICE AT $445

'55 PONTIAC CATALINA "870" Radio & Heater, Auto. trans.

'55 DODGE CUSTOM ROYAL 4 Door Sedan — V-8 Radio & Heater and Auto., Trans.

'55 NASH AMBASSADOR HARDTOP 2 Door — Radio & Heater and Auto. trans.

— SPECIAL — $100

'52 DODGE ½ TON PICKUP AT $100

THESE CARS "ALL RUN GOOD" But May Need Some Minor Repairs

JOHN J. SMITH DODGE
INCORPORATED
211 S. Saginaw FE 3-7055

Sale Used Cars 106

'55 FORD 2 DOOR STICK. VERY nice. EM 3-0061. H. Riggins.

1952 MERCURY MONTEREY 2 DR. R&H. Overdrive. Excellent mechanical cond. $225.

NO MONEY DOWN
BIRMINGHAM-RAMBLER
666 S. WOODWARD MI 6-3900

'53 OLDS Super 88 4 Dr. $395

'56 MERCURY Mont. Cl. Cpe $995

Hardenburg GUARANTEED USED CARS
CORNER CASS & PIKE FE 5-7398

1958 MERCURY 4 DR. EXC. COND. 884 FRANKLIN RD. FE 5-7848.

'56 OLDS 98, HARDTOP, FULL power, exceptionally clean. $1195. OR 3-3652.

'57 OLDS, H.T. POWER. VERY clean. $1,695. FE 8-2035.

'57 OLDSMOBILE 98. CLUB COUPE. Full power. Private owner. MI 6-2136.

'59 OLDS 88. (ECONOMY) 4 DOOR hardtop, full power, tinted glass, R&H. 8,000 miles. 6469 Snowapple Drive. MAple 5-1087.

'57 OLDS, 98. STARFIRE. CONV. Exc. cond. Full power. New tires. $1695. Private. EM 3-3300.

SOME OF THE FINEST OF Used Cars Are Found at CARPENTER
CHEVROLET CO.
415 Commerce Rd. EM 3-4101

1955 OLDS. GOOD CONDITION. Reasonable price. 1 owner. FE 4-6448 after 5:30 p.m.

Oldsmobiles

'56 Super 88, 4 door, standard transmission

'58 Super 88, 4 door, all power, real sharp

'59 Super 88, Convertible, 5,000 miles. New Car guarantee

Houghten & Son
Your Friendly Olds Dealer
FOREIGN CAR SALES AND SERVICE
528 N. Main, Rochester OL 1-9761

1957 OLDSMOBILE SUPER "88" 2-doo- hardtop, radio, heater, Hydramatic, power steering. A one-owner Birmingham car. Stock No. 981. Your old car may make the down payment. Priced at only $1473.

North Chev.
Hunter Blvd. at S. Woodward Ave. Birmingham MI 4-2735

'52 PACKARD SEDAN, FULLY equipped. Bargain. EM 3-0081. H. Riggins.

REPOSESSION
1956 Plymouth 4 door Sharp. Take over payments of $27.24 a month. No money down. Lucky Auto Sales, 193 S. Saginaw. FE 4-1006

1951 PLYMOUTH SEDAN. HEATER. ABSOLUTELY NO MONEY DOWN. Assume payments of $5.83 per mo. Call Credit Mgr. Mr. Parks at MI 4-7500. Harold Turner Ford.

1957 4 DOOR PLYMOUTH BELVEdere, V-8. Torque flight. White and gold. 30,000 miles. New nylon tires. $1,150. OR 3-0358.

CAR PAYMENTS TOO BURDENsome? Come in and see us and let us help you adjust to a less expensive car.

DON'S USED CARS
677 S. Lapeer Rd., Lake Orion MY 2-2041

PLYMOUTH, 5 PASSENGER, 1947, rebuilt motor, $75. OL 1-1048.

'53 PLYMOUTH COUPE. $125. Runs perfect. R&H. FE 5-9752.

1953 PLYMOUTH WAGON. RUNS good and has almost new tires. Ashume payments of only $7.26 per month.

--Today's Television Programs--

Channel 2—WJBK-TV Channel 4—WWJ-TV Channel 7—WXYZ-TV Channel 9—CKLW-TV

TONIGHT'S TV HIGHLIGHTS

6:00 (2) Movie (began at 5 p.m.)
(4) Californians.
(9) Popeye.
(7) Curtain Time.
6:25 (2) Weather.
6:30 (2) (4) News, Weather.
(9) Hawkeye.
6:40 (2) News Analyst.
(7) Sports.
6:45 (2) (4) (7) News.
7:00 (2) Markham.
(4) Death Valley Days.
(7) Rescue 8.
(9) African Patrol.
7:30 (2) Eyewitness to History. Documentary: President Eisenhower in Rome.
(4) Richard Diamond.
(7) Cheyenne.
(9) Million Dollar Movie. Comedy: Red Skelton, Ann Rutherford, "Whistling in Dixie," ('42).
8:00 (2) The Texan.
(4) Journey to Understanding. Vol II, Report 2: President Eisenhower in Italy.
(7) Cheyenne (cont.).
(9) Movie (began at 7:30 p.m.)
8:30 (2) Father Knows Best.
(4) Wells Fargo.
(7) Bourbon Street.
(9) Movie (began at 7:30 p.m.)
9:00 (2) Danny Thomas. Comedy: Milton Berle tries to talk Danny into retiring from show business.
(4) Peter Gunn.
(7) Bourbon Street (cont.).
(9) Don Messers Jubilee.
9:30 (2) Ann Sothern.
(4) Philadelphia Story. Comedy: Philip Barrie's play about a society girl who divorces her easy-going husband and plans to marry a stuffed-shirt. Diana Lynn, Christopher Plummer, Gig Young, Ruth Roman.
(7) Adventure in Paradise.
(9) Music '60.
10:00 (2) Hennesey.
(4) Phila. Story (Began at 9:30 p.m.)
(7) Paradise (cont.).
(9) Music (cont.).
10:30 (2) June Allyson.
(4) Phila. Story (Began at 9:30 p.m.)
(7) Man With Camera.
(9) The Town Above.
11:00 (2) (4) (7) (9) News, weather, sports.
11:30 (2) Nightwatch Theater. Drama: Tyrone Power, Loretta Young, Annabella, "Suez," ('38).
(9) Telescope.
11:30 (4) Jack Paar. Vivian Vance, Peggy Cass singer Jill Corey.
(7) Shock Theater. Melodrama: Otto Krueger, "Jungle Captives" ('45).
(9) Starlight Theater. Mystery: Lew Ayers, Larine Day, "Fingers at the Window," ('41).

TUESDAY MORNING

6:00 (4) Continental Classroom
6:30 (2) Contenental Classroom (color).
6:50 (2) Meditations.
6:55 (2) On the Farm Front.
7:00 (4) Today.
(2) TV College.
(7) Big Show.
7:30 (2) Cartoon Classroom.
(7) Breakfast Time.
8:15 (2) Capt. Kangaroo.
8:30 (7) Johnny Ginger.
9:00 (2) For Better or Worse.
(4) Bold Journey.
9:30 (4) Life of Riley.
(7) Stage 3.
(2) Movie.
10:00 (4) Dough Re Mi
10:25 (9) Billboard.
10:30 (9) Ding Dong School
(4) Play Your Hunch
10:55 (7) News.
11:00 (2) I Love Lucy.
(4) Price Is Right.
(7) Lady of Charm.
(9) Abbott & Costello.
11:30 (2) December Bride.
(4) Concentration.
(9) Foreign Legionnaire.
11:45 (7) Detroit Today.

TUESDAY AFTERNOON

12:00 (2) Love of Life.
(4) Truth or Consequences.
(7) Restless Gun.
(9) On Safari
12:30 (2) Search for Tomorrow.
(4) (color) It Could Be You.
(7) Love That Bob.
(9) Mary Morgan.
12:45 (2) Guiding Light.
12:50 (9) News.
1:00 (2) Our Miss Brooks.
(4) NBC Playhouse.
(7) Music Bingo.
(9) Movie.
1:30 (2) As The World Turns
(7) Topper.
1:55 (4) Faye Elizabeth.
2:00 (2) Medic
(4) Queen for a Day.
(7) Day in Court.
2:30 (2) House Party.
(4) Thin Man.
(7) Gale Storm.
3:00 (2) Star Showcase
(4) Young Dr. Malone.
(7) Beat the Clock.
(9) Movie.
3:30 (4) From These Roots.
(7) Who Do You Trust?
(2) Verdict is Yours.
4:00 (2) Brighter Day.
(4) House on High Street.
(7) Bandstand.
4:15 (2) Secret Storm.
(9) Robin Hood
4:30 (2) Edge of Night.
(4) Split Personality
4:45 (9) Santa Claus
5:00 (2) Movie.
(4) (color) George Pierrot.
(9) Looney Tunes.
5:30 (7) Rin Tin Tin

Wow! Do They Like Ike --With Mass Reception

By BOB CONSIDINE

WITH EISENHOWER—The surest way to break President Eisenhower's health on the goodwill trip he is making would be to give him a series of the kind of receptions he managed to weather the other night at the Quirinale Palace in Rome.

Three thousand were asked to attend. Five thousand showed up. All sternly insisted on trying to shake his hand.

★ ★ ★

They came in solid phalanxes into the reception room where he had taken his stand— like the last man at the Alamo—and flowed at him from two sides, eddying around a 117th century divan.

The temperature of the room rose 10 or 15 degrees. There was less oxygen than in the final reel of an old submarine disaster movie.

Jim Hagerty let it go for nearly an hour, then took the President by the arm and started him out of there, with the line still about 2,000 strong.

★ ★ ★

With Hagerty as blocking back, the old West Point football player made the best broken-field run of his career.

He went immediately to bed, in the gilded palace suite used by popes from 1610 on, and later —by such guests of the Italian government as Kaiser Wilhelm, the Shah of Iran, Woodrow Wilson and the Rainiers.

★ ★ ★

The President's doctors on this trip—an elite medical group headed by Maj. Gen. Howard McC. Snyder — are insisting that the Chief Executive get the proper amount of rest. But his hosts are equally insistent that he doesn't.

Buy Perfume You Like for Your Gal

Men buy most of the perfumes, especially the smashing big sizes. But, on what basis do they state their choice when gift shopping, especially at holiday time when all perfume departments are out to make the biggest catches?

★ ★ ★

Do they let some soft-spoken salesgirl persuade them? Did they sneak a look at a lady's dressing table to check labels? Did they ask outright or listen for hints?

★ ★ ★

All these systems are valid. However, according to a perfume expert, most men don't realize they they determine a woman's perfume choice. So, a man shouldn't be timid.

He should instead assert the prerogatives of his sex in selecting the perfume, whether for sweetheart, secretary, wife, mother or great aunt.

★ ★ ★

But ask her why and dig for the answer. Originally, that favorite probably was given to her by some man she adored. Or, perhaps, on an occasion when she wore a certain perfume, the compliment from the man of the moment was so gallant she subconsciously made it her favorite.

Justice Isn't That Blind

DENVER (UPI) — Mrs. Dolores R. Spoomer, a 32-year-old bank teller, was excused from serving on the jury in a hold-up case here recently when it turned out she had been the victim of a previous robbery by the defendant.

Mama Aadland Takes Issue Against Wilson

By EARL WILSON

NEW YORK—Hollywood was calling. "This is Beverly Aadland's mother!" said a shrill voice. "You've been writing a lot of so-and-so-and-so-and-so about my daughter!"

"Just the usual sort of so-and-so-and-so-and-so, or something special?" I asked.



WILSON

"Don't you know Beverly's a teen-agers' idol?" Mama Aadland demanded. "She's a daring girl—just kinda different. You said she's looking for a ghost writer to tell the story of her love for Errol Flynn. She's already got one—Jaik Rosenstein" (editor of a gossip magazine). "He's going to write something damned sexy. Only thing, he wanted Beverly to have a nervous breakdown."

"I'd have sworn you said nervous breakdown," I said.

"He said it'd get the public on her side; stir up interest in the book. I said, 'To hell with that nervous breakdown jazz, Jaik. I'll throw you out of the house.'"

★ ★ ★

Mama Aadland then let me in on a literary secret. They are going to grab the last two chapters of Errol Flynn's book and put it in Beverly's book.

"They were so in love," Mama Aadland said. "I told Beverly, 'Not every teen-ager wants to go around with an old man.' Beverly shouted at me, 'He was NOT an old man!'"

Suddenly on the phone I heard sobbing. "I'm so broken up I can't stand it," the mother said. "Beverly's been after me since she was 7 to divorce her father. Errol Flynn was going to make it possible . . ."



BEVERLY

What had started out so pugnaciously concluded very sadly. Wishing her a happier future, I said goodby. The Moral: Be happy if you're not a celebrity in today's confused world.

★ ★ ★

Other TV stars will get the "Emmy" but a newly-created "Mickey" will go this year to Mickey Rooney—and the Mickey will be personally awarded to him by Jack Paar. . . . Liz Taylor, improved but still very sick, gets extensive X-rays today. She suffers from a baffling bronchial cough.

★ ★ ★

Tender-hearted Sir John Gielgud, who says he weeps copiously at any excuse, wiped away a tear when the Lambs Club honored him with a luncheon. Lambs Shepherd Bill Gaxton, sitting between Gielgud and Sir Cedric Hardwicke, turned to Margaret Leighton and said: "I'll be brief, as I know you have to go to the bank."

Sir Cedric, a new Lamb, explained, "I joined the Lambs because I was afraid if I didn't I would be accused of being anti-British." He also said that he once asked a NY cab-driver if he'd seen Gielgud's "Hamlet." The cabbie said: "No, I don't fancy the name." Sir Cedric asked him: "You mean Gielgud?" The cabbie said, "No, I mean 'Hamlet.'"

THE MIDNIGHT EARL . . .

Drummer **Buddy Rich** says he'll disband his group, join **Harry James'** band at $1,000 a week. . . . **Gov. Rockefeller** wouldn't OK a jazz man's request to do an album of "Rocky's Pets."

Tommy Manville's recent dinner date was pretty **Kathy Ainsworth,** whose mother **Sunny Ainsworth** was wed to Tommy for a couple of minutes . . . Comic **Jerry Lester's** selling his Miami Beach home, moving north . . . **Ingemar Johansson's** writing his autobiography, but publishers are scared off by his demands for dough.

The young **Aga Khan** uses the name Kelly in local restaurants when he wants to attend incognito . . . **Chuck Connors** of "The Rifleman" plans to do a TV variety-comedy show next season, in addition to the western . . . **Joyce Mathews** moved from Lausanne, Switzerland (where daughter Vicki's attending school) to Paris (because it's livelier there."

★ ★ ★

WISH I'D SAID THAT: One drawback to improved means of transportation is that there is no longer any such thing as a distant relative. Quote. . . . **That's earl, brother.**

(Copyright, 1959)

Jolly Holidays Can Be Tragic

Watch Sharp Knives, Icy Walks, Hot Grease to Avoid Accidents

What are the holiday home hazards to avoid?

Sharp knives, icy sidewalks and hot grease, if a study of holiday home accidents in Pennsylvania is an accurate indication of what to expect.

According to the National Safety Council, the study revealed: Many of the home mishaps involved the things that make the holidays so special—Christmas tree trimmings and decorations, lots of cooking and baking and the highly flammable Christmas tree.

"The study showed that many people throw caution out the window during the holidays," the council observed.

Falls, No. 2 injury-dealer (behind cuts) in the study, occurred most often on stairs and icy sidewalks.

Nationally, however, fires and falls — in that order — are the chief holiday hazards.

Have fun but make the holidays safe.

Light your walk for guests and make sure it's free of ice and snow.

★ ★ ★

Keep your Christmas tree in water from the time you bring it in the house. Make a fresh cut across the base of the trunk before setting up the tree. Place it in a water-containing holder and fill the holder daily. Don't leave a dry tree around too long after the holidays.

★ ★ ★

Make sure insulation is not worn on Christmas tree lights or that sockets are loose. Don't attach too many light strings to one outlet. Remember, a blown fuse signals an overload.

Use fire-resistant materials to decorate your home. And, of course, no candles on the tree or near combustibles.

Watch It! Be Careful Driving

Driving this Christmas? Then be careful!

That's the admonition of the National Safety Council, which isn't trying to put a damper on your holiday but trying to make it happier.

★ ★ ★

The council keeps tabs on why motorists have accidents at Christmas time. The two main reasons, it says, are (1) excessive speed, and (2) drinking drivers.

★ ★ ★

"The traditional glass (or two) of holiday cheer and a frantic effort to beat the holiday rush — plus, perhaps the weather — are the factors that cause death on the highway at Christmas time."

1. Don't drive if you've had anything to drink — even if it's just a couple. If you know you're going to drink, make arrangements to have a nondrinker drive. Or, better yet, take a cab.

★ ★ ★

2. Don't forget you can't drive as far during a holiday as you can during a two-week vacation. Allow plenty of time to get where you're going.

★ ★ ★

3. Remember that the first hour of the holiday period is the most deadly of all — for both drivers and pedestrians.

4. Learn the hazards of winter driving and how to compensate for them.

5. Be as polite to other drivers as you are to guests in your home.

Leftwing Candidates Ahead in Guatemala

GUATEMALA CITY (UPI) — Leftwing opposition candidates forged ahead of government nominees today in early returns from yesterday's congressional election.

★ ★ ★

In the first five districts reporting, the opposition Revolutionary Party elected three congressmen against two for the government's National Redemption Party.

The revolutionaries polled 21,404 votes to 16,060 for the government. Ten lesser parties totalled about 25,000 votes.

The Revolutionary Party is considered the least extreme of four leftwing opposition parties, banned since 1954, which took part in yesterday's election.

★ ★ ★

Overall, the leftist parties were running about 10 per cent ahead of rightwing groups.

Border guards were reinforced on election day as a precaution against attack by invaders who the government says are being trained in Cuba.

Inside the country troops and police were alerted for possible efforts by "subversives and Communist agitators" to sabotage the voting.

Michigan State home economists have figured that the average life of a refrigerator is 17 years.

TV News and Reviews

Showcase Stars Wasted; Durante at His Worst

By FRED DANZIG

NEW YORK (UPI)—Watching this season,s Sunday Showcase in NBC-TV's 8 to 9 p.m. slot has been a little like watching a relay race by pooped-out performers.

★ ★ ★

It seems that a battered baton is passed along from one gimpy showcase production to another.

Last night, it was Jimmy Durante's turn to change this impression and make the hour bounce and live a little. He didn't.

In fact, his special, "Give My Regards to Broadway," was perhaps the worst show Durante has ever done on TV. Although he was in almost every number, Durante had nothing very special to offer.

His guest, Ray Bolger, was wasted in a trite dance about a private eye. While Bolger almost made up for it later in the "Harrigan" number, his buoyant stepping came too late to save the show.

★ ★ ★

Durante's other guests, Jane Powell, Eddie Hodges and Jimmie Rodgers also were wasted. The shows defects were magnified when the Dinah Shore show followed it.

Choose any 10 minutes in Dinah's show and you'll find more sparkle and entertainment than in the 60-minutes that preceded her. And I'll even include the commercials.

While Durante's salute to Broadway fizzled, an earlier salute to Broadway sizzled.

SHOW TV PALLOR

This one, on CBS-TV yesterday afternoon, offered excerpts from 10 Broadway plays and musicals that had tackled themes ordinarily considered too controversial for network TV.

Brief scenes from such shows as, "The Crucible," "The Male Animal" and "Home of the Brave" were offered and even these excerpts, performed by noted actors, created excitement. What's more, they demonstrated how pallid is the basic TV dramatic product.

One exception to the "pallid TV" charge mentioned above was last Friday's production of Charles Dickens' "Oliver Twist." Adapted for CBS-TV's DuPont Show of the Month by Michael Dyne, the novel's terror was abetted by the faces of the players, their ragged wardrobes and the suitably grimy, shadow-filled sets.

At times, Dan Petrie's direction was unnecessarily ornate and John McGiver's portrayal of Mr. Bumble was too watery, but the rest of the cast—led by Eric Portman and Robert Morley—was excellent.

CARNEY FLIES HIGH

I saw most of Art Carney's NBC-TV special on Friday and what I saw was superb. Called, "Very Important People," Carney tackled some high-flying subjects and brought them to earth with some vigorous, perceptive and, by some standards, even fearless satire.

Incidentally, Carney was the mystery guest last night on "What's My Line," a show he helped carve up on Friday and he encored his John Daly imitation.

THE CHANNEL SWIM:

NBC-TV replaces the spy series, Five Fingers, on Saturday, Jan. 23 with a 13-week public affairs series. The hour-long prime-time reports will deal with such topics as suburbia, alcoholism, baseball's problems and African nationalism. Frank McGee is the host.

★ ★ ★

"Around the World With Ed Sullivan," a 90-minute CBS-TV special, is being pencilled into next May's schedule. Sullivan will tape and film home-grown talent in 11 countries during his trip next March. He will utilize famous national landmarks for backgrounds to the outdoor performances.

Detroit Man Suing CBS for Libel in Play

CHICAGO (UPI) — Columbia Broadcasting System has been sued for a million dollars damages by a Detroit man who contends he was libeled in a play depicting the St. Valentine's Day massacre of 1929.

The suit, filed Friday, brought to 11 million dollars the total sought by persons claiming their reputations were injured.

Abe Burnstein, a manufacturers agent in Detroit, said his name was used in a line spoken in the play by an actor portraying Scarface Al Capone, prohibition era gang overlord. The reference, Burnstein declared, was damaging.

Six sponsors also were named defendants. They are Kimberly-Clark Corp.; Allstate Insurance Co.; Renault Inc., R. J. Reynolds Tobacco Co.; Proctor and Gamble Co., and Elgin National Watch Co.

★ ★ ★

Burnstein sued in U.S. District Court. Earlier, Titus Haffa, Chicago industrialist, sued in Superior Court for 10 million dollars.

He alleges he was damaged by the use of his name in a headline on a newspaper shown during the production.

The play, "Seven Against the Wall," was televised on Playhouse 90 on Dec. 11, 1958, and July 9, 1959.

(Advertisement)

Gassy?

Stop Heart Gas 3 Times Faster

Certified laboratory tests prove BELL-ANS tablets neutralize 3 times as much stomach acidity in one minute as many leading digestive tablets. Get BELL-ANS today for the fastest known relief. 35¢ at druggists. Send postal to BELL-ANS, Orangeburg, S. Y. for liberal free sample.

RCA Color TV
SALES and SERVICE
Buy Your TV From a Technician
CONDON'S TV
36 S. Telegraph
FE 4-9736 Across From Tel-Huron

WE SELL THE FOLLOWING TVs
Ask for a Free Home Trial
● Admiral ● Emerson
● Philco ● G. E.
● RCA Victor ● Sylvania
● Motorola ● Westingh'e
WE DO OUR OWN SERVICE
Accept Trade-Ins for the Down Payment and 1st monthly payment due in March.
Hampton's Electric
Open Every Night 'til 9 P. M.
825 W. Huron St. FE 4-2525

RCA COLOR TV
Sales and Service
Sweet's Radio TV
Open Mon. & Fri. Nights
422 W. Huron St. FE 4-1133

SONOTONE
House of Hearing
Free Hearing Tests
511 Pontiac State Bank Bldg. FEderal 2-1225

TV SERVICE REPAIR
Member of Electronics Assn.
FE 4-1515
C & V ELECTRO MART
158 OAKLAND
TV RENTAL
BY DAY OR WEEK

The People of Oakland County
Who Never Finished
HIGH SCHOOL
are invited to write for FREE booklet. Tells how you can earn your American School Diploma.
AT HOME IN SPARE TIME
AMERICAN SCHOOL F. P. 12-7
P. O. Box 24, Kensington Branch
Detroit 24, Michigan
Send me your FREE 39-Page High School Booklet
Name ..... Age .....
Address ..... Phone .....

How About a Good Old Fiber Steak?

Garden Grows Space Food

WASHINGTON (AP) — Space scientists are using a "moon garden" in their studies of food problems facing future airmen in orbit.

The garden in which ordinary vegetables are grown under reduced air pressure is one of the projects under the direction of Dr. Norman Lee Barr.

Barr, former director of aviation and space medicine research for the Navy, is now chief of space environment and life sciences research for Republic Aviation Corp.

PART OF LABORATORY

The moon garden is part of Republic's Farmingdale, N.Y., space environment laboratory.

One of the possibilities under study is whether indigestible plant fibers can be turned into meat substitutes by sudden exposure from a warm pressurized space cabin into the cold vacuum of space.

Barr explained that if a glass of warm air-filled water is exposed suddenly to vacuum, it explodes into a shower of droplets, mist and steam.

Similarly, he said, if a heated weed stem is suddenly exposed to vacuum, tiny explosions in the plant tissue cells rupture the cell walls and liberate the protein so that it may be acted upon by a man's gastric enzymes.

The moon garden project at Farmingdale is about six months old.

Barr said plants grown in the partial vacuum have less stalk and stem than normal plants, do not grow as large, and apparently mature faster.

He added that there was some indication that plants grown in a partial vacuum produce more fruit.

The laboratory aslo is attempting to measure the influence of gravity on plant growth.

Bake 'Em! Freeze 'Em! Mail 'Em!

Christmas gifts your friends and relatives will know come from the heart are those from the heart.

Home economists give a five-rule guide for mailing Christmas treats. They suggest freezing the baked goods right from the oven by putting them directly on a freezing surface of your home freezer.

Wrap the frozen baked goods securely in freezer paper or foil when mailing. Prepare a thick outer wrapping of newspapers for insulation, surrounded by a moistureproof covering of foil.

Mail the package directly at the post office. Determine there when it will probably leave and when it will arrive at its destination. Then alert the person to whom it is going to watch for it. Use air mail only.

The home economists also say to advise the person receiving the package not to refreeze the baked goods, if they have started to thaw — this could damage them.

The economists point out, however, that the baked goods probably will gradually thaw while in transit and arrive as fresh as when they came out of the oven and ready to eat.

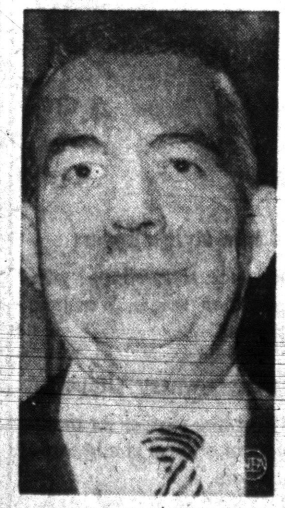

AMA PREXY — Dr. Louis M. Orr, above, is current president of the American Medical Association. The 60-year-old physician is from Orlando, Fla.

Library of Congress in Program for Africa

WASHINGTON (UPI) — The Library of Congress yesterday announced a $200,000 program to improve its research sources on Africa for the benefit of scholars, foreign policy experts and government officials.

The program will be financed by a grant from the Carnegie Corp. of New York. It will enable the library to set up and operate for five years an African section in its reference department.



SLIPPER NEWS spread to North Pole. Fill gift list with man's cowhide boot - slipper; woman's leopard-embossed calf leather bottie; man's at-home moccasin or pink boudoir mule.

--Today's Radio Programs--

WJR (760) CKLW (800) WWJ (950) WCAR (1130) WXYZ (1270) WPON (1460) WJBK (1500)

TONIGHT

6:00 WJR News
CKLW News
WWJ News
WJBK, News
WCAR News Bennett
WPON News Sports
6:30 WJR Dinner Date
WWJ Bob Maxwell
WXYZ News
CKLW News
WCAR Pare's Party
WPON Candlelight
7:00 WJR Guest House
CKLW Lewis Jr
WJBK Bellboy
WCAR Wooding
WPON Candlelight
7:30 WWJ 3 star Extra
WXYZ Night Train
CKLW Knowles
WPON Tommie J
8:00 WJR Composite
WWJ Bet Your Life
8:30 WWJ Monitor
WJBK Jack Bellboy
CKLW R Knowles
WCAR Wooding
9:00 WJR News Topic
WWJ Monitor
WCAR News
9:30 WJR Econ. Club.
WPON Nite Sounds
10:00 WJR Concert
WWJ News, Concert
CKLW Ron Knowles
11:00 WJR News, Sports
WWJ Network Time
WXYZ News Surrell
CKLW Hopwood
WCAR News
WPON Music
WJBK Stereo
11:30 WJR Music
CKLW Knowles

TUESDAY MORNING

6:00 WJR, Voice of Agric
WWJ, News, Roberts
WXYZ, Fred Wolf
CKLW, Rooster Club
WJBK, News, George
WCAR, News, Sheridan
WPON, Early Bird
6:20 WJR, Music Hall
CKLW, Eye Opener
WJBK, News, George
WCAR, News
7:00 WJR, News, Music
WWJ, News, Roberts
WXYZ, News, Wolf
CKLW, News, Toby David
WJBK, News, George
WCAR, News
WPON, News, Casey
7:30 WJR, Music Hall
WXYZ, News, Wolf
CKLW, Sports, David
WJBK, News George
8:00 WJR, News, B. Guest
WWJ, News, Roberts
CKLW News, David
WJBK, News, George
WPON News, Casey
8:30 WJR, Music Hall
9:00 WJR, News
WWJ, News, F Elizabeth
WXYZ, Breakfast Club
CKLW, News, David
WJBK, News, Reid
WCAR, News, Martyn
WPON, Clark
9:30 WJR, Jack Harris
CKLW, Mary Morgan
10:00 WJR, Music
WWJ, News, True Story
WXYZ, News, Sherman
CKLW, Joe Van
WJBK, News, Reid
11:00 WJR, Choral
WWJ, News, Theater
CKLW, Joe Van
WJBK, News, Reid
WCAR, News, Martyn
WPON, Chuck Lewis
11:30 WJR, Time for Music

TUESDAY AFTERNOON

12:00 WJR, News, Wells
WWJ, News, Haggart
CKLW, Joe Van
WXYZ, Paul Winter
WCAR, News, Purse
WJBK, Kingsley Stereo
WPON, News, Lewis
12:30 WJR, Time Out Music
1:00 WJR, Showcase
WWJ, News, Haggart
CKLW, Joe Van
WJBK, News, Reid
2:00 WJR, Showcase
WWJ, News, Maxwell
CKLW, News, Davies
WJBK, Reid
2:30 WXYZ, Paul Winter
CKLW, News, Shiftbreak
3:00 WJR, Composite
WWJ, News, Maxwell
WXYZ, Music
CKLW Davies
WJBK, Music
WCAR, News, Bennett
WPON Bob Lark
3:30 WJR, Composite
WWJ, News, French
CKLW Bud Davies
4:00 WJR, Music Hall
WWJ, Dick French
WXYZ, Music
WJBK, News, Music
WCAR, News, Bennett
WPON, Carriage Trade
4:30 WJR, Music Hall
CKLW, Bud Davies
5:00 WJR, News
WWJ, News, French
WXYZ, Music
CKLW, Sports, Davies
WJBK, News, Music
WCAR, News, Tenn. Ernie
5:30 WJR, Music Hall
CKLW, News, Davies
WCAR, Sports



AP Wirephoto

PARDONED — Henry Pu Yi, former Japanese puppet emperor of Manchuria, has been pardoned by Communist China, where he was held on war crimes charges since World War II. The picture was taken in 1956.

A recent survey found that 31 per cent of all Austrians between the ages of 30 and 39 play at least one musical instrument.

French Antitank Guided Missile Fired From Helicopter Praised

WASHINGTON (UPI) — A wire-guided French missile fired from helicopters was declared Saturday potentially one of the most effective additions to the Army's antitank arsenal.

Brig. Gen. Clifton F. Von Kann, after witnessing experimental demonstrations earlier this week at Ft. Stewart, Ga., said the missile seems to solve the problem of obtaining accuracy within the helicopter's weight-carrying limitations.

Von Kann, director of Army aviation, said that low-flying copters obtained as many as 11 direct hits in 14 tries on tank targets 1,000 yards away.

The missile's warhead is powerful enough to pierce the strongest known armor.

The weapon is the SS-11, made by the French Nord Co., and is almost the simplest guided missile that could be imagined. It operates like a powered model airplane.

★ ★ ★

A six-inch spool of thin wire, approximately a mile long, unwinds from the tail of the missile as it proceeds toward the target at a subsonic speed of 450 miles an hour.

An electrical impulse sent over the wire, and four adjustable fins on the missile, enables the pilot or co-pilot of the copter to guide the projectile with the kind of stick used in aircraft control.

The great advantage over radio guided missiles, Von Kann said, is that no heavy equipment is needed. The Bell HU-1 copters that the Army wants to use for antitank purposes will be able to mount six SS-11s externally on the fuselage and also carry spares for reloading.

The missiles weigh 63 pounds and cost $1,300 each, but Von Kann said the economics of the system work out well.

★ ★ ★

Tanks at which the missiles would be fired would be expected to have cost an enemy more than a quarter of a million dollars each. The copters to carry the missiles are expected to cost about $225,000 each.

Von Kann said it has been proved that low-flying helicopters are a difficult target for enemy guns. Tanks trying to defend themselves, he said, could fire only machine guns, which would be ineffective at distances greater than 800 yards.

He added that the range of the SS-11 can be extended to a mile if a magnifying sight is developed. The present limitation of about 1,000 yards is the eyesight of the pilot.

The Army hopes eventually to have 35 or 40 armed helicopter units, he said. Each unit, according to present plans, would have four copters assigned to antitank duty. Other copters would be assigned to scouting, troop-carrying, medical evacuation and supply duty, or to firing general-purpose antipersonnel rockets. There would be 25 or 30 aircraft to a unit.

★ ★ ★

The Army now has 5,500 planes, mainly fixed-wing types. By agreement with the Air Force, the ground forces are limited to a weight of 5,000 pounds for fixed-wing planes and 20,000 pounds for helicopters.

The light, fixed-wing Army planes are not armed. Von Kann said, however, that the Air Force has never raised any objection to the Army's arming helicopters, and considers this a modest extension of the Army's ground capability.



AP Wirephoto

NEWSMAN DIES — Fred S. Ferguson, 72, who until his retirement last April was president of NEA Service, a news feature agency, died Sunday in Huntington, N.Y. At the time of his retirement he had served 50 years in the Scripps-Howard organization.

Your Time's Up

COLUMBUS, Ohio (AP)—To keep arguments at public debates within reasonable length, Columbus City Council has ordered a timer with a special feature — a raucous buzzer.

Sam Home for Testing After Flight

SAN ANTONIO, Tex. (AP) — Sam, the seven-pound rhesus monkey who traveled 55 miles into space, returned to his home Sunday night for a series of tests. He was born at the School of Aviation Medicine here.

★ ★ ★

Sam was sent aloft Friday by a Little Joe rocket from Wallops Island, Va., in a missile that attained a speed of 3,600 miles an hour.

He was plucked from the Atlantic in his Project Mercury capsule, a chamber designed to carry man in his first orbit around the earth. A Navy destroyer transported Sam to Norfolk, Va., Saturday, and he was flown here in a C47.

Sam will be under constant observation as doctors attempt to determine the effects of the flight on the monkey.

★ ★ ★

The monkey has been placed off limits to newsmen while he undergoes tests at Randolph Air Force Base.

Some 81,000 children were born out of wedlock to teen-age mothers in the United States in 1957—an increase of 5.2 per cent over 1956.

In 1786 James Rumsey succeeded in propelling a boat with the use of steam. Because of the increased interest in travel today, steamship companies inform people of their accommodations through newspaper advertising—they did 32.1 per cent more in 1958 than 1957.

NOTICE OF TAXES CITY OF PONTIAC

The 1959 County Taxes in the City of Pontiac will be due and payable at the Office of the Pontiac City Treasurer December 10, 1959 through January 20, 1960 (Personal Property through January 10, 1960) without fees.

On January 21, 1960 a collection fee of 4% will be added to all County taxes paid through February 28, 1960.

On March 1, 1960 all unpaid County and 1959 City and School Taxes will be returned to the Oakland County Treasurer's Office and must be paid there with additional fees.

Payments made by mail must be postmarked not later than January 20, 1960 to avoid penalties.

WALTER A. GIDDINGS
City Treasurer
35 S. Parke Street
Pontiac, Michigan

(Advertisement)

Science Shrinks Piles New Way Without Surgery Stops Itch—Relieves Pain

New York, N. Y. (Special) — For the first time science has found a new healing substance with the astonishing ability to shrink hemorrhoids, stop itching, and relieve pain — without surgery.

In one hemorrhoid case after another, "very striking improvement" was reported and verified by doctors' observations.

Pain was relieved promptly. And, while gently relieving pain, actual reduction or retraction (shrinking) took place.

And most amazing of all — this improvement was maintained in cases where doctors' observations were continued over a period of many months!

In fact, results were so thorough that sufferers were able to make such astonishing statements as "Piles have ceased to be a problem!" And among these sufferers were a very wide variety of hemorrhoid conditions, some of 10 to 20 years' standing.

All this, without the use of narcotics, anesthetics or astringents of any kind. The secret is a new healing substance (Bio-Dyne*)—the discovery of a world-famous research institution. Already, Bio-Dyne is in wide use for healing injured tissue on all parts of the body.

This new healing substance is offered in *suppository or ointment form* called *Preparation H.** Ask for individually sealed convenient Preparation H suppositories or Preparation H ointment with special applicator. Preparation H is sold at all drug counters. Satisfaction guaranteed or money refunded.

*Reg. U. S. Pat. Off.

(Advertisement)

THIS... Is no yarn



Just as buying right can save, so choosing the right cleaner saves. Dry cleaning is a complex and exacting profession. Ogg Cleaners take pride in their work, employing at all times the latest methods, skills, equipment, techniques and processes known to the industry. Choose the right cleaner—choose Ogg Cleaners for the best job on all your cleaning needs.

Ogg CLEANERS FE 4-9593

379 E. Pike
269 N. Perry
368 Auburn
4481 Highland Road

Miracle Mile Barber Shop
in Bazaar Area
1560 Union Lake Rd.
Union Lake Village

430 Orchard Lake

523 N. Pontiac Trail
Walled Lake

You Can Bet Your Bottom Dollar

Everybody Wants More Coins

WASHINGTON (AP) — Christmas shoppers can be sure of plenty of change this season. A record-breaking two billion new coins have been placed in circulation this year.

This puzzles William H. Brett, mint director.

★ ★ ★

"That is 50 per cent more than the average number of new coins added to circulation in the last five years," he says.

"Why? We all have our theories here. But nobody knows for sure."

Brett, who formerly manufactured plumbing fixtures in Alliance and Cleveland, Ohio, became the top coin man in the country in 1954. Since then, the mints have stamped out close to nine billion pennies, nickels, dimes, quarters and halves.

VENDING MACHINES UP

Brett says there may be some doubt why Americans need so many more new coins this year, but little question why coins in general are getting so popular.

For one thing, he notes, there has been a terrific increase in the use of vending machines and parking meters. Also, there has been the great expansion in suburban shopping centers.

★ ★ ★

"The old corner grocery store, where you paid your bills once a week, is gone," he says. "Now, in the supermarket, it's all cash."

Brett also has found that certain cities favor particular coins. New York City likes half dollars. Baltimore goes for nickels. Washington is a dime town.

"We take an armored carload of half dollars out of New York every month, and they roll right back in," says Brett. "We think it might be the big money mail order business houses there — or the big tips you have to pay."

One coin Brett has plenty of is the silver dollar. Not one has been minted since 1935, and there are lots left.

SEARS ROEBUCK AND CO.

OPEN TONIGHT

and every night 'till Christmas

what a fine selection of

gift slippers

for Kiddies, Moms and Dads

Here are gifts to delight the whole family! Animal-like slippers for the kids.

Moc-style for mom and leather slip-ons for dad. Durably made for months of long wear.



Flopsy—adorable red puppy in soft rayon plush with padded leather sole. 4-12. 1.99



Tippy, the chipmunk slipper, makes friends fast with little tots. Sizes 4-12. 1.99

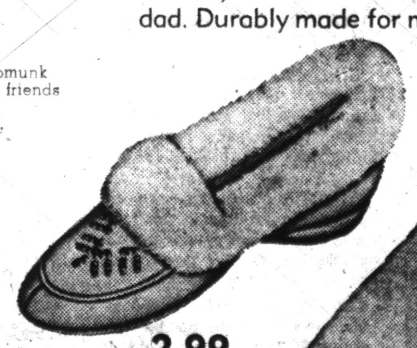

Shoe Dept., Main Floor

2.99



4.99



Soft wide wale cotton corduroy. Leather sole. Men's 7-12, tan or black. Boys' 2-6. 2.99



2.99

women's moc-style slippers

Fur, cuffed moc style slipper with padded leather soles. Women's sizes. At Sears.

women's fuzzy-wuzzy slippers

Soft fluffy fur-like slipper for mom. Many months of long comfortable wear. At Sears.

"Satisfaction guaranteed or your money back" SEARS

154 North Saginaw St.
Phone FE 5-4171

Sears Most Popular Craftsman

SEARS ROEBUCK AND CO.

¼-Inch Power Drill

OVER 33% OFF

Regularly 14.95 Save 4.95

6 DAYS ONLY! $10



CRAFTSMAN

1-YEAR GUARANTEE
Repaired or replaced at no cost to you.

Just say "Charge it" on SRC . . . use as a 30-DAY CHARGE ACCOUNT or take many months to pay

This ¼-in. Drill is One of Our Finest Values Because:

- Add versatile accessories to sand, to plane and to saw
- Precision-geared chuck gives maximum accuracy and grip
- Trigger switch locks in place for continuous drilling
- It's a lightweight, compact and well-balanced drill

Hardware Dept., Main Basement

OPEN EVERY NIGHT

Add Accessories of Your Choice!

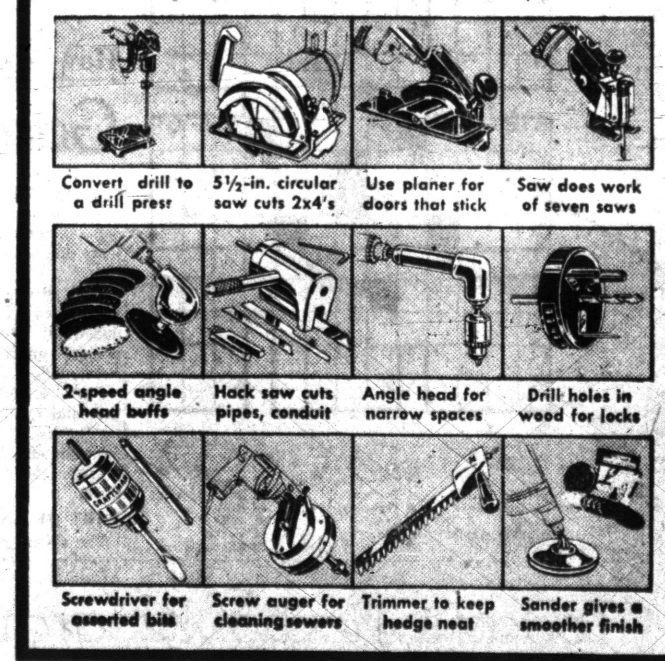

Convert drill to a drill press | 5½-in. circular saw cuts 2x4's | Use planer for doors that stick | Saw does work of seven saws

2-speed angle head buffs | Hack saw cuts pipes, conduit | Angle head for narrow spaces | Drill holes in wood for locks

Screwdriver for assorted bits | Screw auger for cleaning sewers | Trimmer to keep hedge neat | Sander gives a smoother finish

Wonderful for His Workshop

Paint Sprayer

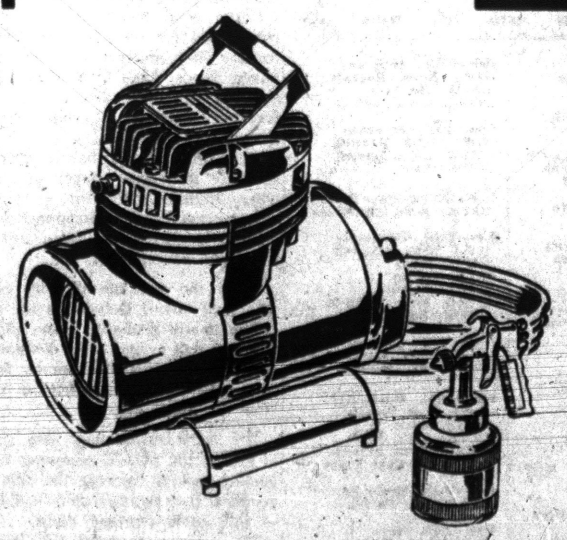

- No exposed parts
- Portable type model

59.95
$6 Down

Compressor has graphite piston rings, no oil needed ever . . . delivers completely oil free air. 40-pounds pressure atomized heavier paints with less thinning. Inflates toys, tires, many uses. UL approved. Hurry in today for a complete selection of gifts for dad.

Check Our Complete Selection of Sprayers

Paint Dept., Main Basement

"Satisfaction guaranteed or your money back" SEARS

154 North Saginaw St.
Phone FE 5-4171

ONE COLOR

THE PONTIAC PRESS

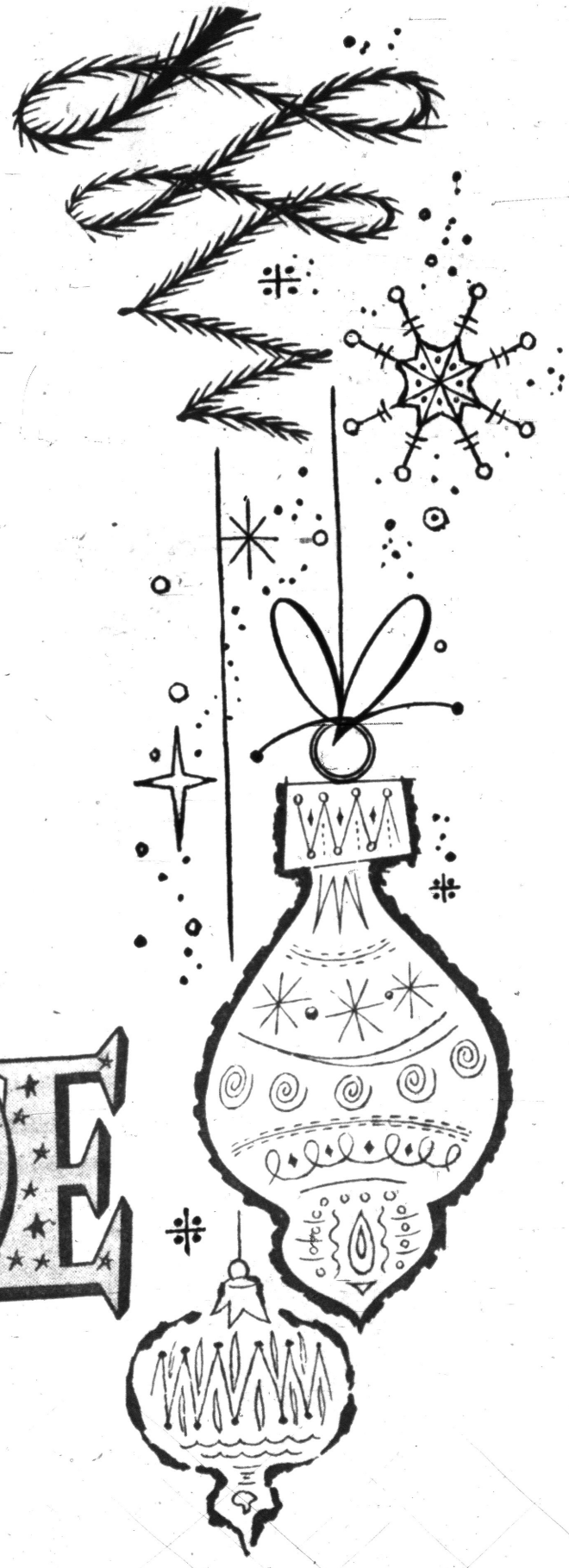

Christmas GIFT GUIDE



STAPP'S . . . *Memo to Mother, Grandma, Grandpa or Auntie*

New Imported Fleece-Lined Shoes for Baby's Christmas.

Straight from France comes this very new, especially wonderful shoe for baby. (Or use it as a slipper under snow suit). Made of fine, soft leather with full fleece lining. Back lace closing makes it ever-so-easy to put on and take off. Choose either pastel pink and blue and white. Infants' sizes 3 to 8.

3.45

Baby's soft sole shoes in other French import styles, sizes 0-3, white, $2.95

Stapp's

Juvenile Booterie 28 East Lawrence St.
Open Evenings 'til Christmas Eve.
Family Shoe Store 928 W. Huron at Telegraph
(Open Fri. and Sat. to 9)

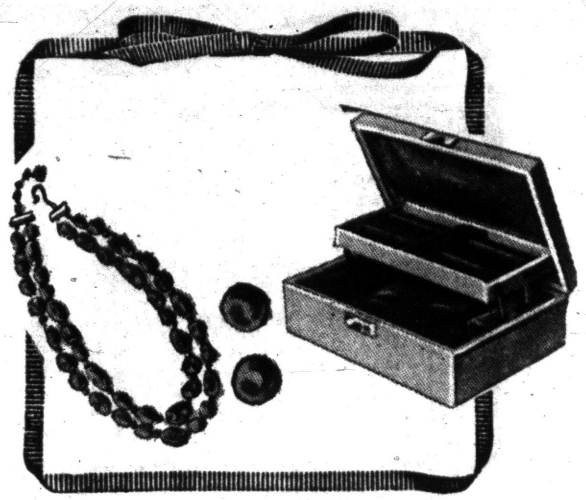

JEWELRY and JEWEL BOXES

Famous MEL jewel boxes lined in velvet. Ring, earring compartments. $7.98

Arthur's
Jewelry—Main Floor

NECKLACES $2
EARRINGS $3
BRACELET $5

$8.98 to $10



GENUINE CULTURED PEARLS

Graduated and Uniform $11

FED. TAX INCLUDED

CONNOLLY'S JEWELERS

16 W. HURON FE 2-0294



ARROW WASH-AND-WEAR "DECTON" SHIRTS

We can't help boasting about these wonderful Arrow Shirts that practically launder themselves . . . that give so much, demand so little! Wash-easy wonder . . . it will drip dry and require no ironing. Flattering 'GLEN,' soft collar style with spread, short points. Featured in a wash and wear blend of 65% Dacron and 35% long staple cotton. Whites and colors, $6.95.

McNally's

106 N. Saginaw St.



GIVE A FLORSHEIM GIFT CERTIFICATE

Gift-boxed with a genuine imported bone shoe horn, a gift in itself. Watch his eyes light up when he spies this new and different shoe horn — as distinctive as the Florsheims he will select with his gift certificate. Redeemable wherever Florsheim Shoes are sold, Florsheim gift certificates take just seconds to purchase and are available in any amount.

Todd's Shoe Store

20 W. Huron St.



Perfumes

from Your Christmas Store

By
LANVIN
DANA
PRINCE MATCHABELLI



ARPEGE
MY SIN
PRETEXTE
TABU
20 CARAT
AMBUSH
PLATONIC
DANITA
WIND SONG
ADDED ATTRACTION
STRADIVARI
BELOVED

The Lion Store

MIRACLE MILE

OPEN DAILY 10 A.M. TO 9 P.M.

Motorola
PORTABLE TV



Roll-A-Round
TV Stand
FREE

SPECIAL VALUE OFFER

About the most ideal Christmas Gift you could give your family! A new colorful Motorola TV... make it a portable. Choice of three case colors.

THIS WEEK—FREE ROLL-AWAY STAND

$159.95

Only $10 Down

OPEN TONIGHT

The Good Housekeeping Shop

51 WEST HURON STREET — OF PONTIAC



ALWAYS WELCOME—MEN'S

WHITE SHIRTS

Here's a gift he'll appreciate every time he wears it — handsome combed, mercerized and sanforized-Spring Mills broadcloth shirt with "wash and wear" finish. Convertible cuffs.

$1.99

Men's Gift Ties 69c

S. S. Kresge's

Downtown Pontiac Store Only

SAGINAW AT HURON



Our New Conscience Corner

Men's Imported Silk Neckwear

by Pattinni

$5 to $10

All Gifts, Beautifully Wrapped

You'll love this new corner of our shop . . . pick a gift for him when you're shopping at Alvin's for those wonderful Christmas Gifts.

ALVIN'S

Huron at Telegraph

Open Every Night Until Christmas



RCA Victor Anniversary. Great TV value. 260 sq. in. picture. Simplified "Color-Quick" tuning. Stereo jack. Receives black and white. 210-CK-85. Color Sets from ....

$495

Less Trade

Transistor Radios from $29.95 — Record Players from $29.95

Sweet's Radio & TV Shop

422 W. Huron — FE 4-1133 — Free Parking



Zero King's Classic Year 'Round Coat

Here's the coat that knows no season. It keeps you snug and dry in a spring or summer shower —and by zipping in the all-wool alpaca lining and collar, it will protect you from the coldest winter days.

$65

Dickinson's

SAGINAW at LAWRENCE

272 W. Maple — Birmingham



Give Her A Hoover This Christmas

This new Hoover has that famous "beat, as it sweeps, as it cleans" cleaning, PLUS 50% more power for cleaning attachments!

$64.95

Spencer's

3511 Elizabeth Lake Rd.

FE 4-7775

Open Every Night 'Til Christmas



The Ideal Gift for Sister— Mother— Sweetheart

Here is a gift that is truly appreciated—Revere Ware—at Penney's Miracle Mile Store you will find just the pieces to please!
Individual pieces, priced from.....3.95 to 7.88

J. C. Penney Co.
Miracle Mile
Open Daily Until 9 P. M.



SUNBEAM MIXMASTER HAND MIXER
Features exclusive Push-Button Beater Ejector, Full-Mix Beaters and Thumb-Tip Speed Control. Powerful motor makes it ideal for many mixing tasks. Has wide base heel rest and removable cord for easy storage. Available in white, chrome, pink, yellow and turquoise.

14.88

J. C. Penney Co.
Miracle Mile
Open Daily 'til 9 P.M.



Press Down TOASTER $16.88

Automatic TOASTER $22.88

She'll be thrilled to receive one of these famous Sunbeam Toasters . . . so easy to clean and operate. No more underdone or burned toast with Sunbeam's New Selector Control. For happier Golden Brown Breakfast Toast it's SUNBEAM every time.

J. C. Penney Co.
Miracle Mile
Open Evenings Until 9 P.M.



1 Qt. Saucepan and Cover 3.95
1½ Quart Saucepan and Cover 4.50
1¾ Quart Saucepan and Cover 4.95
10 Inch Skillet Handle and Cradle 12.95

Rocketing into your daily life! World's newest cook-and-serve ware, CORNING WARE, made of an astounding new missile material, Pyroceram . . . for all its beauty, it can't crack from heat or cold.

J. C. Penney Co.
Miracle Mile
Open Evenings Until 9 P.M.



8-Cup Size $19.88
10-Cup Size $22.88

TREASURED GIFT! SUNBEAM COMPLETELY AUTOMATIC PERCOLATOR

Made of copper, nickel and chrome plated inside and out — no staining or corrosion. Strength Selector Dial is easy to see . . . easy to set. Signal Light tells when coffee is done.

J. C. Penney Co.
Miracle Mile
Open Until 9 P.M. Daily



At Penney's Miracle Mile
13.88 to 19.88

The original and genuine controlled even-heat frypan. Prepare everything from a quick, delicious breakfast to a family-size meal. Choose from a complete range of sizes to fit every need. Immersible up to signal light for easy washing. Vented metal and heat resistant glass covers available.

J. C. Penney Co.
Miracle Mile
Open Daily 'til 9 P.M.



MOTOROLA The most reliable TV ever — in true **Early American** Styling. New Golden "M" Frame Grid Tube in new Custom-Matic Tuner extends TV reception up to 35%. Cherrywood color, wide 21" screen for as little as $12.48 per month.

HAMPTON'S ELECTRIC CO.

825 W. Huron Street—FE 4-2525



as seen on TV

PEARL EARRINGS $1.50 up

PEARL NECKLACES $2.83 up

DIAMOND PENDANTS $22.60 up

All Prices Include Tax

Layaway Now!

The Perfect Gift to show her you really care!

"The Store Where Quality Counts"

F. N. PAULI CO.

"Pontiac's Oldest Jewelry Store"

28 W. Huron FE 2-7257



Wash-easy wonder . . .

- DRIP DRY
- NEEDS NO IRONING
- FLATTERING "GLEN" SOFT COLLAR STYLE

$6.95

ARROW WASH-AND-WEAR "DECTON" SHIRTS

65% Dacron—35% Long Staple Cotton

We're Open Every Night 'til Christmas

Barnett's

150 N. Saginaw Next to Sears



POWER-PACKED, LOW-PRICED ¼" DRILL

For the **power tool used** most often, choose this **Porter Cable** ¼" **Drill.** Has a precision gear chuck, man-sized pistol grip, trigger switch with lock button, self-lubricating **bronze** bearings, and full 2450 RPM speed. Excellent for use in the home shop or around the house. Model 161, only $19.95. 161HK Home Drill Kit, $27.95. **Large selection** of power tools to choose from.

M. A. BENSON CO., INC.

549 N. Saginaw St. FE 4-2521

The wonderful new Baldwin pianos will charm you completely . . . let us show you our latest models. They are built to rigid standards and priced within your budget. Come in and see us now . . . and have a beautiful Baldwin in time for Christmas!

From

$895



FINISHES IN EARLY AMERICAN, FRENCH PROVINCIAL OR CONTEMPORARY

Layaway Now For Christmas A Small Deposit will Hold

CALBI MUSIC CO.

119 N. Saginaw FE 5-8222



Enggass WATCH VALUES

Elgin Prices Start at

$19.95

Pay as Little as $1 A Week

GIVE ELGIN BEAUTY AND ACCURACY

Beautifully designed, precision made by America's foremost Watchmakers. Elgin is the one gift that keeps on giving.

Pontiac

Enggass Jewelers

25 N. Saginaw St.



A Gift for the Home

Handsome Door Mirror

Make your home sparkle for the holidays with this large 16"x60" door mirror. See our fine selection of gift mirrors.

Specially Priced at **5.88**

No Credit Problem at Wyman's! No Bank or Loan Co. . . You Pay Right In Our Store

WYMAN'S

17 E. HURON ST. 18 W. PIKE ST.



now...

MAKE MUSIC IN MINUTES *without lessons!*

with the

MAGNUS

ELECTRIC CHORD ORGAN

Hundreds of songs to play, from classical to jazz; songs you play the very first try!

No Money Down — 2.50 Weekly

Choose blonde mahogany or traditional walnut, only **$129.95** *matching table $25*

WKC FE 3-7114

108 N. Saginaw



NOW! AN ALL-PURPOSE BELT SANDING KIT

The Porter-Cable Belt Sander refinishes furniture, prepares boat surfaces, removes paint, fits doors and windows. Kit includes bench stand for sanding small pieces and sharpening tools; plus canvas and felt belts and special compounds for polishing any surface. Powerful sander is lightweight, balanced, with features usually found only in expensive models. 10-pc. kit 165P, regular $67.50, now $59.95.

Complete Line of Power Tools to Choose From

M. A. BENSON CO., INC.

549 N. Saginaw St. **FE 4-2521**

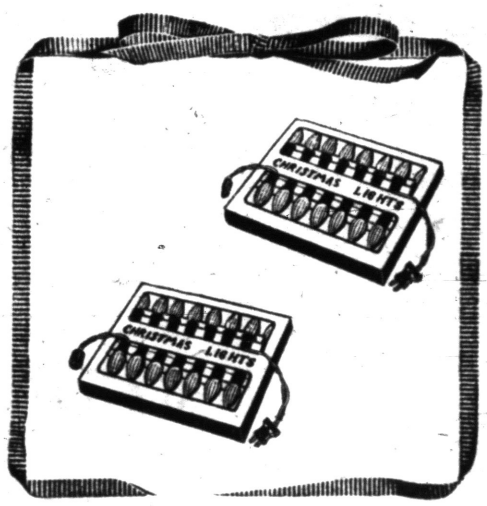

a brighter Christmas . . .

25 Light Multiple LIGHT SETS

$3.97

DISCOUNT PRICED

Beautify Your Christmas Tree

Open Daily 9 to 9
Sunday 12 to 6

Consumers Center

178 N. Saginaw

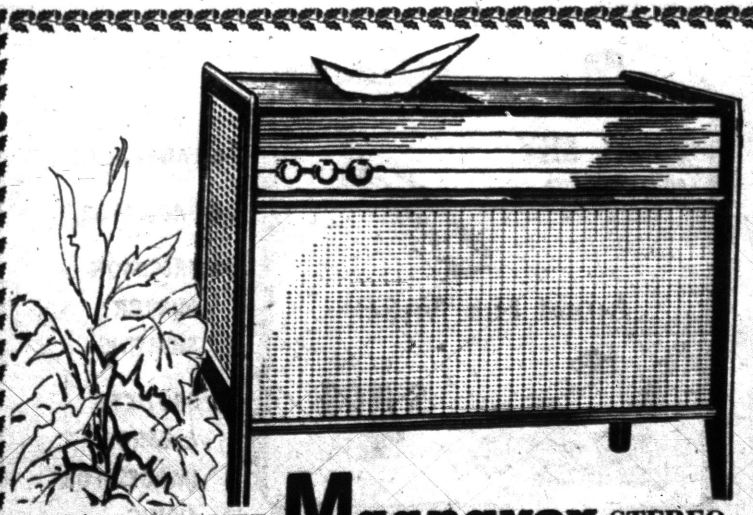

NEW 6-SPEAKER Magnavox STEREO

New "Aristocrat" . . . six Magnavox speakers, two separate sound systems, precision changer with stereo diamond pick-up. Mahogany. In cherry, American or Danish walnut finishes, $209.50.

199.50

Extended Accounts Available

GRINNELL'S

27 S. Saginaw
FE 3-7168

TESSARO AND FUTURESQ SERIES IN Armstrong VINYL CORLON

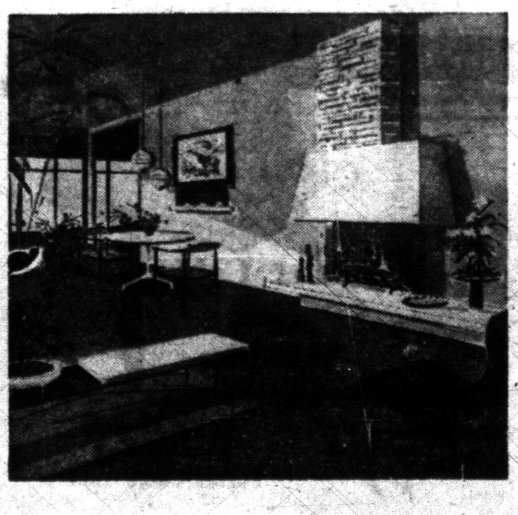

here today

See it now in our display room. Its real beauty cannot be illustrated in an advertisement. You have to see the material to see the beauty.

CUSTOM INSTALLATION BY LOUIE AND DICK

THE FLOOR SHOP

99 S. Saginaw FE 4-5216



FINE PEWTER

by Royal Holland

Cherished gift for someone special!

Five Piece COFFEE AND TEA SET

Handmade by skilled Dutch craftsmen! Includes coffee pot, tea pot, sugar and creamer and 15" oval tray. The rich, satiny finish of this fine pewter requires no polishing . . . doesn't tarnish like silver. Keeps beverages piping hot.

OR BUY ANY PIECE SEPARATELY.

$70.50

We carry a wide selection of pewter . . . in sets and individual pieces.

Free Pewter Catalog Upon Request

WIGGS

24 W. HURON • PONTIAC

Open Every Night 'Til Christmas

Pigskin

Hush Puppies

by WOLVERINE



Choose for Christmas Gifts

SPORT OXFORD in Gunsmoke, Houn' Dawg, Scarlet Red Size 10 to 2 — **$7.95**

CAMPUS OXFORD in Houn' Dawg, Gunsmoke, Beaver, Loden Green ..... — **$9.95**

OVERLAY MOCCASIN in Houn' Dawg, Gunsmoke, Beaver, Loden Green .... — **$9.95**

CHUKKA BOOT in Gunsmoke, Size 10-2 — **$7.95**

OSMUN'S Town & Country

TEL-HURON SHOPPING CENTER



Give your family a new television this Christmas, this wonderful 17 inch portable GE can be used in any room of the home. Takes hardly any more room than the picture tube itself. Use your old TV set for the Down Payment. As little as $10.00 monthly payments.

HAMPTON'S ELECTRIC Co.

825 W. Huron — Easy Terms — FE 4-2525



Set of 6 Grapefruit Spoons

Serrated edge cuts clean, eliminating sectioning and stops squirting. Ideal with other fruits, melons and ice cream. The perfect Christmas gift! **$1.95**

CONNOLLY'S JEWELERS

16 W. HURON FE 2-0294

Special Introductory Price

Black & Decker

NEW 6½" SAW

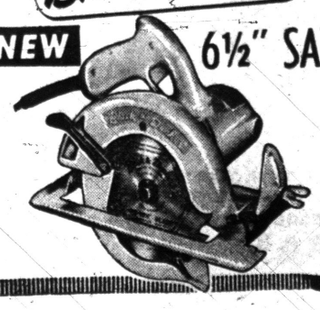

The Ideal Gift for Him!

Available at Both Stores

NOW $39.95

-YOU SAVE $10.00

Features Include:

- New Sawdust Ejector
- Calibrated Depth and Bevel Adjustment
- Telescoping Blade Guard with Large Retracting Level
- Cuts 2x4s at 45° Angle

GENERAL Warehouse Co.

2258 Dixie Hwy.

105 N. Saginaw

New 1960

FRIGIDAIRE

Washer *and* **Dryer** *Pair*

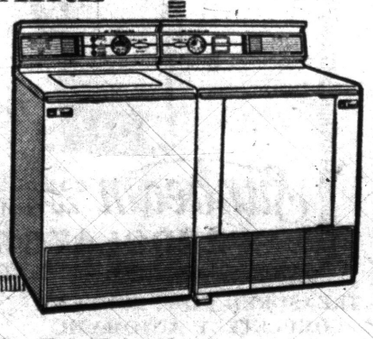

Headquarters for Frigidaire Appliances

CLAYTON'S

OF KEEGO HARBOR

3065 ORCHARD LAKE RD., KEEGO HARBOR FE 5-9474

Open Evenings 'til Christmas



Universal Electric
8 Cup "Coffeematic"
COFFEE MAKER

- Temperature Control
- Giant 8-Cup Size
- Discount Price

$10.88

OUR LARGEST ARRAY OF TOYS 30 - 50% OFF

Open Daily 9 to 9
Sundays 10 to 5

Super Bargain Centers
WEST SIDE: 1052 W. Huron—West of Telegraph
EAST SIDE: 526 N. Perry—at Glenwood
DOWNTOWN: 142 Wayne St.—Back Cnty. Bldg.
WAYNE ST. STORE CLOSED SUNDAYS

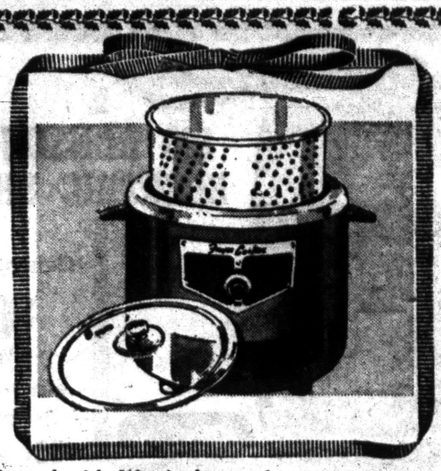

Heat Control with Westinghouse thermostat

ELECTRIC COOKER-FRYER $6.66

Just set the automatic thermostat and you get perfect meals! Jumbo 6-quart size cooker has easy-to-clean aluminium lining and basket. Fire King cover.

OPEN 10 A.M. to 9 P.M. DAILY
W. T. Grant Co.
MIRACLE MILE SHOPPING CENTER
S. TELEGRAPH AT SQUARE LK. RD.
Complete U.S. Post Office Grants Miracle Mile

EVERYTHING FOR THE FIREPLACE

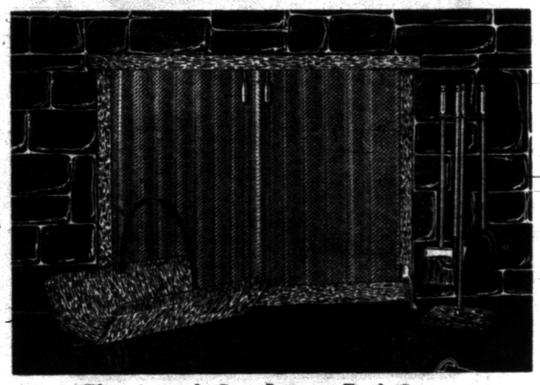

Electric and Gas Logs — Tool Sets — Screens — Tongs — Glass Enclosures — Log Baskets

CHRISTMAS ORNAMENTS—TREES—LIGHTS—CARDS

INLAND LAKES SALES
Open Weekdays 9-6; Fri. 'til 9
3127 WEST HURON ST. FE 4-7121

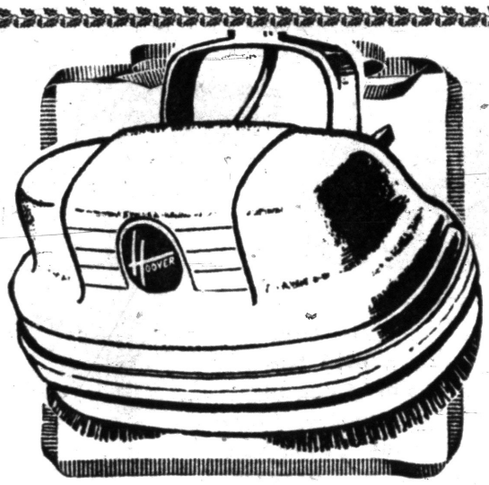

Hoover Polisher and Waxer

This year, give her the gift that will thrill her! A gift that she will love all year long. It does so many jobs that she dislikes doing. Only $29.95

Spencer's
3511 Elizabeth Lake Rd.
FE 4-7775
Open Every Night 'Til Christmas



HORSMAN
Giant 36 Inch
Lifesize
DOLL
Reg. $20
$13.99

- Unbreakable
- Fully Jointed
- Fully Dressed
- Beautiful Lifesize
- Real Hair

Store Hours
DAILY 9 to 9
SUNDAY 11 to 5

TOYTOWN DISCOUNT WONDERLAND
23 N. SAGINAW
Across from Pontiac State Bank



she'll love cosmetics for Christmas . . .

Charbert Cologne
Large 6-Oz.
82¢ plus tax

DISCOUNT PRICED

*Gift Boxed in Gardenia, Consent or Amber Scents

Open Daily 9 to 9
Sunday 12 to 6
Consumers Center
178 N. Saginaw



Enggass
Christmas Suggestion for HIM

Pay Only 50c a week

Layaway Today for Christmas

See the New Remington Styles for Men and Women at

This Christmas—give a useful gift. The wonderful Remington Electric Shaver for perfect grooming.

Enggass Jewelers
25 N. Saginaw St.

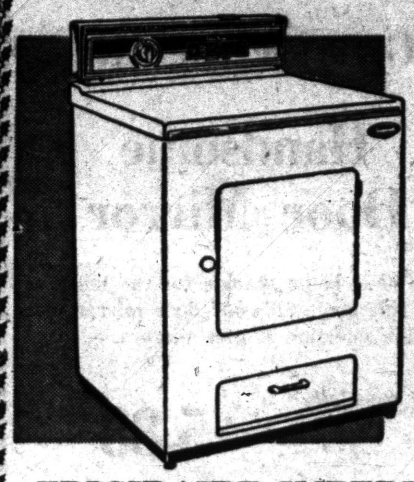

NO DOWN PAYMENT

Small Monthly PAYMENTS

HIGHEST TRADE-INS

FRIGIDAIRE IMPERIAL Electric Dryer

It actually thinks for itself . . . keeps a weather eye on the clothes you put in. When they're dried exactly right, it turns itself off! No more "baked-in" wrinkles—no more "half-baked" soggy loads! It's fully automatic!

199.95

KEASEY ELECTRIC
4620 Dixie Hwy.
OR 3-2601



he'll love . . . these
100% ORLON
Car Coats

Compare $22.95
$15.77

- Toasty Warm
- Feather Light

Open Daily 9 to 9
Sunday 12 to 6

Consumers Center
178 N. Saginaw

Give A
SCHWINN



Schwinn Girl's Deluxe Tornado .. $49.95
Schwinn Speedster (Streamline Styling) .. $49.95
Schwinn Boy's Racer Lightweight $49.95
Schwinn Girl's Racer Lightweight $49.95

No Money Down—6 to 12 Months on Balance

SCARLETT'S
BICYCLE and HOBBY SHOP
Pontiac — 20 E. Lawrence — FE 3-7843
Drayton Plains — 4524 Dixie Hyw. — OR 3-0021

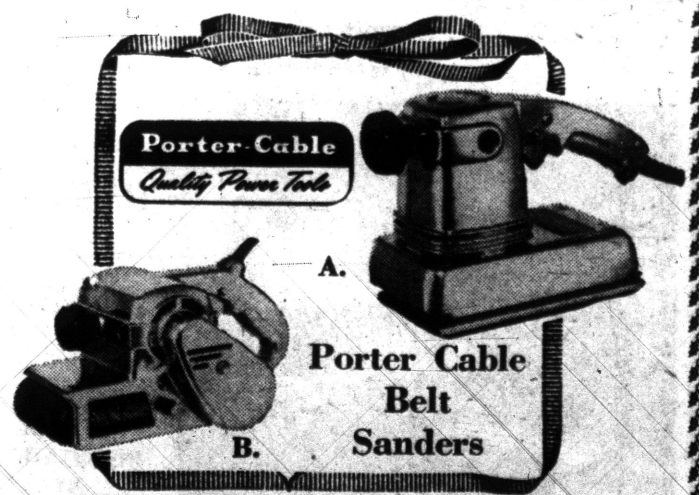

A.

B.

Porter Cable Belt Sanders

A. Porter Cable Finishing Sander
Here is a belt sander that will fulfill all of his fondest wishes! It will do all of the sanding jobs he will ever have around the house.
$49.95

B. Porter Cable Belt Sander
For the Home Handyman that really needs a tool with that extra something! More power, more zip, more ability to do the job he wants to do for you!
$69.95

You'll Find A Full Line of Porter Cable Tools

POOLE'S
HARDWARE & LUMBER CO.
151 OAKLAND AVE.

IDEAL SKY SWEEPER

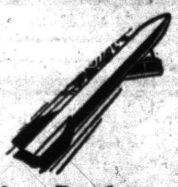

Actual Fire Rocket

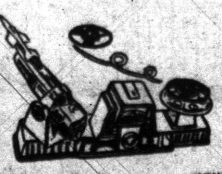

Reg. $8
$4.00

- LAUNCHER
- PROJECTOR
- PRECISION MIRROR SIGHTING
- PROJECTS 6 LARGE IMAGES FOR FIRING

OUR LARGEST ARRAY OF TOYS 30 - 50% OFF

Open Daily 9 to 9
Sundays 10 to 5

Super Bargain Centers
WEST SIDE: 1052 W. Huron—West of Telegraph
EAST SIDE: 526 N. Perry—at Glenwood
DOWNTOWN: 142 Wayne St.—Back Cnty. Bldg.
WAYNE ST. STORE CLOSED SUNDAYS



Thoughtful Christmas Ideas

Leather Lined LADIES GLOVES 5.98
Hati Carnegie COLOGNE ..... $2 - $5
Warm Wool GLOVES $2.50
Gift Spray ATOMIZERS $2 $3.98 $4.98
Satin Hangers $1

Arthur's
Accessories — Main Floor



Little things that add up to a lot of loveliness . . .

UMBRELLAS $5
BUNNY COLLARS $1
HANDKERCHIEFS $1

Arthur's
Accessories—Main Floor



NORGE
4-WAY DRYER
Meets Drying Need of All Fabrics

$2.00 Per Week

1. FUSSY WOOLENS—are dried on stationary rack with heat and air only.
2. NYLONS and CASHMERES—are dried on stationary rack with gentle air flow only.
3. COTTONS AND LINENS — and regular loads are dried with heat, air, tumbling.
4. SYNTHETICS—are dried with air and tumbling alone . . . no heat.

Only $169.00

GOODYEAR SERVICE STORE
30 S. Cass FE 5-6123



Exceptional Gift Value . . .

3 Year Old Life-Size

DOLL

$11.87

★ Beautifully Dressed
★ Real Hair
★ Discount Priced

Open Daily 9 to 9
Sunday 12 to 6

Consumers Center
178 N. Saginaw



A Carpet for Your Home for Christmas

Long wearing, wool and nylon tweed. Three beautiful colors to choose from. Regular priced **$8.95 a yard—Our Christmas Price—$6.95 sq. yd.**

No Money Down — Up to 36 Months to Pay

ELLIOTT'S Furniture Co.
5400 Dixie Highway — OR 3-1225 — Waterford

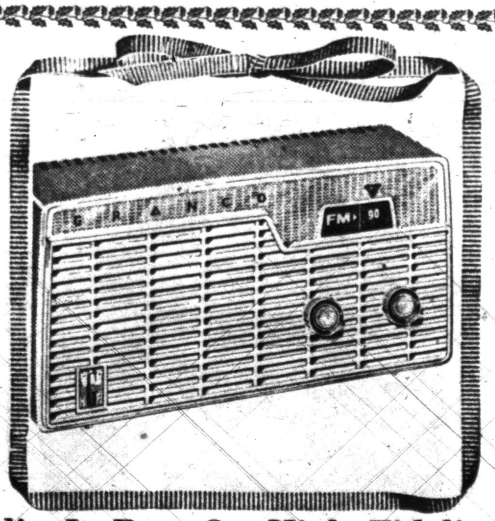

Radio Is Best On High Fidelity FM

Enjoy the Best... It Costs No More

$29.95

HOD'S RADIO and TELEVISION
770 Orchard Lake Ave.

Perfect Gift for Christmas
OPEN FRIDAY NIGHTS 'TIL 9 P.M.
FE 4-5841



$20 RONSON CFL ELECTRIC SHAVER

Christmas Special!

$9.88

With Your Trade-In
No Money Down
50¢ a Week

Famous Ronson CFL Electro-Shaver with the Micro-Thin head. Shaves any beard fast, yet trims neatly!

Gift Boxed

Shaw Jewelers
24 North Saginaw St.

BRAIDED RUGS

9'x12' Approx.



9x12 SIZE Compare with much higher priced rugs and see how you save. They're patterned on both sides, firmly braided and authentically Colonial. Choice of variegated colors. Other sizes available at comparable savings!

$39.95

IMMEDIATE DELIVERY

10% DOWN—TERMS, OF COURSE

LEWIS *fine furniture*
S. Saginaw St. at Orchard Lake Ave.

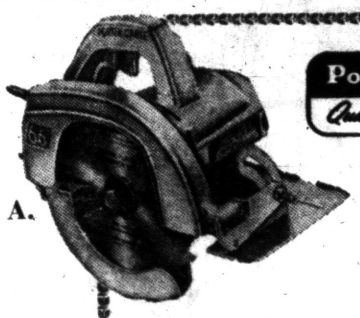

A.

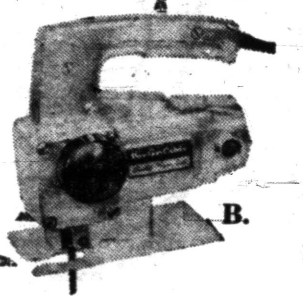

B.

Give Him a Real Saw This Christmas

A. Porter Cable 6½ Power Saw

A quality built economy priced saw for the home shop. He'll love this fine saw that has many of the professional features found in Porter Cable Tools.

$39.95

B. SAVE $10.00
Porter Cable Hand Saw Kit

Regular $59.95

It's a Rip Saw, Cross Cut Saw, Jig Saw, Coping Saw, Keyhole Saw, Scroll Saw, Hack Saw . . . The world's most versatile saw . . . He'll love you the rest of his life for this gift.

$49.95

You'll find All The Porter Cable Tools At

POOLES

HARDWARE & LUMBER CO.
151 OAKLAND AVE.
FE 4-1594



Guaranteed 1 Year Against Defective Material and Workmanship

MEN'S & WOMEN'S 17 JEWEL SWISS WATCHES

15.88 plus tax

- Unbreakable mainsprings
- Incabloc shock resistant
- Nivarox hair spring movement
- Electronically time checked by Swiss master craftsmen
- Leather or expansion bands
- Many with sweep second hands
- Anti-magnetic

no money down — 1.25 weekly

Open 10 A.M. to 9 P.M. Daily

W. T. Grant Co.
MIRACLE MILE SHOPPING CENTER
S. TELEGRAPH AT SQUARE LK. RD.
Complete U.S. Post Office At Grants Miracle Mile

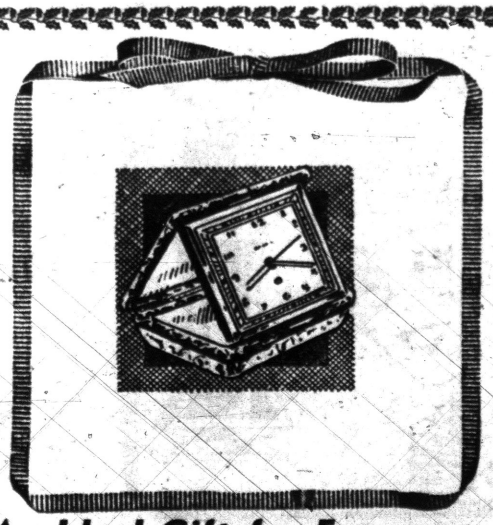

An Ideal Gift for Everyone

TRAVEL ALARM CLOCK

Beautifully designed to make early rising a real pleasure! Usually sells for $6.50 . . . Special

WHILE THEY LAST
$3.49

LEONARDS
NEW LOCATION
45 N. Saginaw Downtown Pontiac



Full Double Bed Size

Warm, Miracle-Blend

BLANKETS

Fleecy, lightweight, warm as toast rayon - actilan - orlon-ornylon blends, for snug sleeping comfort! Choose from ten radiant colors in plaids or solids with rich satin bindings.

$3.95

S. S. Kresge's
Downtown Pontiac Store Only
HURON AT SAGINAW



Let's make it a Go-Boy Christmas. It's the greatest sport that's happened since Santa Claus tamed his Reindeer.

10% DOWN – 24 MONTHS TO PAY

Custom Color

84 S. Perry

FE 4-9514

SIMMS Offers Home Movie Outfits for Less Than You'd Expect to Pay for a Camera



Eastman **KODAK** Brownie

8mm MOVIE Sets

Sensational savings on the perfect 'family' gift that keeps on giving lasting pleasure year after year.

$92.85 Value — 4 PIECES

- *$32.50 Value* CAMERA
- *$44.50 Value* PROJECTOR
- *$13.00 Value* BAR-LIGHTS
- *$2.85 Roll* COLOR FILM

Only at SIMMS—

69.87

$5.00 HOLDS YOURS

THIS WEEK ONLY! Here's What You GET

Kodak Brownie f2.3 CAMERA . . . Kodak Brownie f1.6 PROJECTOR . . . Portable LIGHT-BAR for indoor movies . . . Roll of KODACHROME Color FILM (daylight or indoor). Limited stock — Get yours now.

SIMMS BROTHERS

98 N. Saginaw Street —*Main Floor*



You get famous Schwinn quality construction at rock-bottom low price in the Schwinn Bicycles. Small down payment or trade-in delivers. As low as $1.25 weekly.

MODELS FROM $24.95 to $89.95

B. F. GOODRICH

111 N. Perry St. at Mt. Clemens **FE 2-0121**



61-Piece Melmac Dinnerware Set

SERVICE FOR EIGHT

FREE 8 Tumblers—Unbreakable —In Matching Colors

19.95

WKC, FE 3-7114

108 N. Saginaw



14K Gold Diamond Pendant Necklace

Federal Tax Incl. *from* **$14.95**

ASSORTED STYLES—WIDE SELECTION $25 TO $500

CONNOLLY'S JEWELERS

16 W. HURON **FE 2-0294**



WARMEST WISHES FROM PENDLETON

It just isn't Christmas without a Pendleton gift for each special name on your list! Shop your favorite menswear department for a wide and varied selection, including the MacLachlan tartan shown. Authentically interpreted with a festive holiday look, its inherent good taste holds throughout the gift's long and useful life. Jacket $17.50; Sport Shirt $13.95; Lounging Robe $25.00; Robe-in-a-Bag $17.95, Tie $2.50.

McNally's

106 N. Saginaw St.

MODERN LIGHTING . . . From California

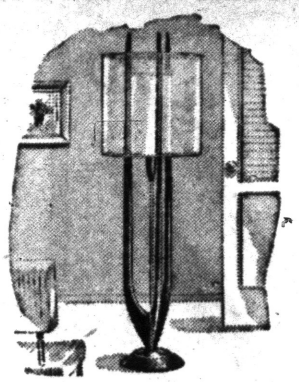

FLOOR LAMP 62" High

$79.50

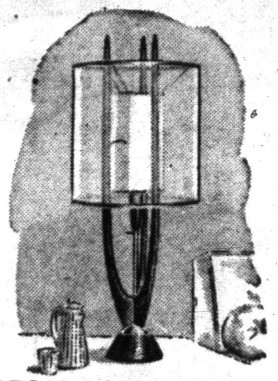

TABLE LAMP 40" High

$54.50

From California, comes completely new lighting excellence combined with good design . . . Bulbs are hidden to prevent glare — give soft, diffused light . . . Choice of attractive shade colors and wood finishes to harmonize with your interiors.

LEWIS

Fine Furniture

S. SAGINAW AT ORCHARD LAKE AVE.

Open Every Night 'til Christmas



All Sizes
6 to 14
A to EEE

At Diem's
Prices Start at
$17.95

GIVE SOLID COMFORT . . . WRAPPED IN STYLE

Massagics combine a carpet of soft sponge rubber with a firm, yet flexible Arch life . . . to assure 'round the-clock comfort. Massagic Gift Certificates, in any amount and style.

DIEM'S

Pontiac's Popular Shoe Store

87 N. Saginaw St.

GIVE A . . . PORTRAIT



PHOTOS OF YOURSELF, THE FAMILY OR THE CHILDREN

The Gift That Will Last A Lifetime

3 — 8x10's and 2 — 2x3's Groups Extra only $19.95

PHOTOS BY WIRE

Now you can give friends and relatives anywhere in the United States a beautiful portrait of themselves or their family by wire you'll receive a 5x7 duplicate for yourself. Come in or call for complete details.

C. R. HASKILL STUDIO

1 MT. CLEMENS STREET FE 4-0553

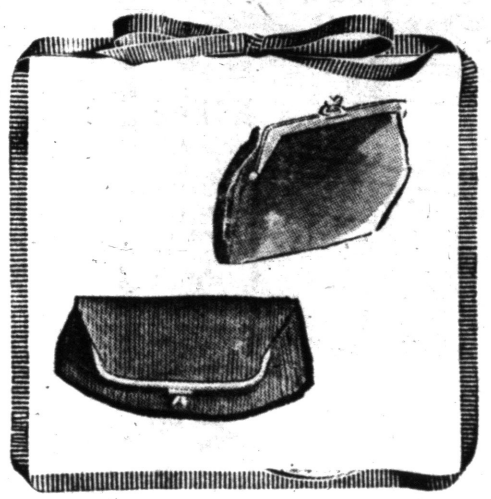

right for Christmas

a large assortment of

GIFT PURSES

84¢ plus tax

*Visit Our Beautiful Holiday Display of Costume Jewelry

Open Daily 9 to 9
Sunday 12 to 6

Consumers Center

178 N. Saginaw



15 "NEW GIFTS" IN ONE

Only this all-new "925" DeWalt model gives you built-in motor brake, drop-leaf safety table, totally enclosed motor that delivers 2 horsepower, cut-off scale, safety key switch and other safety benefits at no extra cost.

AT BOTH STORES

GENERAL WAREHOUSE CO.

2258 Dixie Highway
105 N. Saginaw St.



- COMPLETE WITH CORD & COVER
- TEMPERATURE CONTROL
- STANDARD SIZE

DISCOUNT PRICE

$9.95

OUR LARGEST ARRAY OF TOYS 30 - 50% OFF

Open Daily 9 to 9
Sundays 10 to 5

Super Bargain Centers

WEST SIDE: 1052 W. Huron—West of Telegraph
EAST SIDE: 526 N. Perry—at Glenwood
DOWNTOWN: 142 Wayne St.—Back Cnty. Bldg.
WAYNE ST. STORE CLOSED SUNDAYS



G-E STEAM and DRY IRON

One of the most asked for gifts

DISCOUNT PRICE

$9.95

OUR LARGEST ARRAY OF TOYS 30 - 50% OFF

Open Daily 9 to 9
Sundays 10 to 5

Super Bargain Centers

WEST SIDE: 1052 W. Huron—West of Telegraph
EAST SIDE: 526 N. Perry—at Glenwood
DOWNTOWN: 142 Wayne St.—Back Cnty. Bldg.
WAYNE ST. STORE CLOSED SUNDAYS



MOTOROLA 21" TV

- Bright, Sharp, Steady Picture
- Tube Sentry Protection
- Full Year Warranty on All Parts

$229.95

Up to 18 Months to Pay
Other Models From $139.95 Up

B.F.Goodrich

111 North Perry St. FE 2-0121

Build-It-Yourself
Ping Pong Table



2 Pc. Ping Pong Table Top ¾" $15.95 Steel Folding Legs $13.95
2 Pc. Ping Pong Table Top ½" $11.95 Interlocking Legs $9.95
FINISHING KIT — Brush, Green Satin, Marking Tape, White Striping Enamel, Protective Finish Coat $4.14
Complete 4 Paddle Table Tennis Kit ..... $4.39 up

POOLE HARDWARE

151 Oakland Avenue FE 4-1594



holiday finery . . .

LADIES' DRESSES

from

$2.47 to $8.94

*Just arrived exactly right for the holidays. In many styles and colors.

Open Daily 9 to 9
Sunday 12 to 6

Consumers Center

178 N. Saginaw

Ideal Count-Down

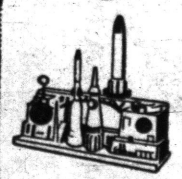

MISSILE LAUNCHING CENTER

Reg. $13

$8.90

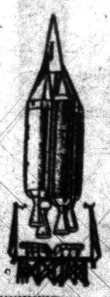

Includes:

- ATLAS MISSILE
- MOON PROBE
- SUN PROBE
- MANY MORE MISSILES
- COMPLETE ELECTRONIC LAUNCHING CENTER

OUR LARGEST ARRAY OF TOYS 30 - 50% OFF

Open Daily 9 to 9
Sundays 10 to 5

Super Bargain Centers

WEST SIDE: 1052 W. Huron—West of Telegraph
EAST SIDE: 526 N. Perry—at Glenwood
DOWNTOWN: 142 Wayne St.—Back Cnty. Bldg.
WAYNE ST. STORE CLOSED SUNDAYS

LIONEL TRAINS
and ACCESSORIES

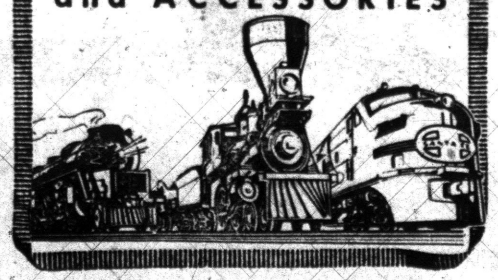

LIONEL SETS

From

$9.95

- COMPLETE LINE OF LIONEL TRAINS
- ACCESSORIES
- TRANSFORMERS
- TRACKS, ETC.

OUR LARGEST ARRAY OF TOYS 30 - 50% OFF

Open Daily 9 to 9
Sundays 10 to 5

Super Bargain Centers

WEST SIDE: 1052 W. Huron—West of Telegraph
EAST SIDE: 526 N. Perry—at Glenwood
DOWNTOWN: 142 Wayne St.—Back Cnty. Bldg.
WAYNE ST. STORE CLOSED SUNDAYS



Automatic Dispensing Shetland Floorsmith

Just a touch of the finger and you have a completely new and automatic method of floor and rug care with this Shetland Floorsmith that automatically dispenses Rug Shampoo, Floor Wax and Scrubbing Solution for powerglide scrubbing, long-lasting waxing and polishing and effortless rug shampooing with professional results. Shampoos any 9 x 13 rug safely and gently for 50c Model T-39, Compare **$59.95**

HOURS DAILY 9:30 - 9:30 SUNDAY 10-6

TRADE FAIR
932 WEST HURON
Opposite Huron Theatre

FREE PARKING FE 9-3370



Gift Sensation of the Year!

Open any size or shape can. BVI Electric Can Opener automatically grips, punctures, turns, and opens can . . . then shuts itself off! Magnet whisks lid away. Can is held firmly in position until released. Edge is rolled back to safe smoothness. Replaceable cutter blade removes easily for quick cleaning. Die-cast metal, refrigerator type finish. Only **$13.00**

HOURS DAILY 9:30 - 9:30 SUNDAY 10-6

TRADE FAIR
932 WEST HURON
Opposite Huron Theatre

FREE PARKING FE 9-3370



Corning* Ware Royal Family Set

Rocketing into your daily life! World's newest cook-and-serve ware, Corning Ware, made of an astounding new missile meterial, Pyroceram . . . for all its beauty, it can't crack from heat or cold. Set consists of 1 qt., 1½ qt. and 1¾ qt. dishes, 3 covers, one handle and one cradle. Also 10-inch skillet with handle, Cover and cradle. See our complete selection.

HOURS DAILY 9:30 - 9:30 SUNDAY 10-6

TRADE FAIR
932 WEST HURON
Opposite Huron Theatre

FREE PARKING FE 9-3370



30-Cup Party Percolator

Completely automatic — just pour in cold water — plug into AC outlet — add coffee —and forget it. Brews delicious coffee and keeps it serving hot automatically. Operates as easily as your automatic eight cup percolator. The signal light flashes when ready to serve. Makes from 12 to 30 cups. Only **$17.88**

HOURS DAILY 9:30 - 9:30 SUNDAY 10-6

TRADE FAIR
932 WEST HURON
Opposite Huron Theatre

FREE PARKING FE 9-3370



Fishin' Fun With Push-Button Magic!

A push of the button . . . s-w-i-s-h of the rod . . . and Presto! — you're Push-Button Fishing! Bait casting and spinning advantages combined. The reel features machined gears, s-m-o-o-t-h drag, non-reverse crank, rugged construction, and other features. No. 1774 (with approx. 100 yards of 8 lb. Nylon Monofilament line installed). **SAVE! 50% DISCOUNT.**

HOURS DAILY 9:30 - 9:30 SUNDAY 10-6

TRADE FAIR
932 WEST HURON
Opposite Huron Theatre

FREE PARKING FE 9-3370



- No Pull! No Pinch! No Irritation! No Vibration!
- Patented skin smoother erects whiskers, adjusts automatically to every type beard!
- Self-Sharpening rotary blades!
- Exclusive push-button cleaning!
- Rugged, soft-spoken brush motor never needs oiling!

• What a Value! What a Gift!

HOURS DAILY 9:30 - 9:30 SUNDAY 10-6

TRADE FAIR
932 WEST HURON
Opposite Huron Theatre

FREE PARKING FE 9-3370

ONE COLOR

Order by Phone . . .

Order by Mail . . .

ONLY 15 SHOPPING DAYS LEFT!

Use this guide to wonderful gifts. It will save you time to get the most desirable gift for everyone on your Christmas list. Leave it where everyone in your family can leisurely shop through it! There are unusual gifts listed herein! There are exceptional gifts to be had! There are those gifts for home, office, and personal that will make this the Very Merriest of Christmases.

THE PONTIAC PRESS