The Weather
U.S. Weather Bureau Forecast
Sunshine
(Details Page 2)

THE PONTIAC PRESS

Home Edition

VOL. 126 — NO. 103 ★ THE PONTIAC PRESS, WEDNESDAY, JUNE 5, 1968 88 PAGES ASSOCIATED PRESS UNITED PRESS INTERNATIONAL 10c

Kennedy Is Critically Wounded in California; Suspect Named

LOS ANGELES (UPI) — Authorities today identified the suspect in the attempted assassination of Sen. Robert F. Kennedy as Sirhan Sirhan, 23. Officers said he once lived in Jerusalem.

By BOB THOMAS
Associated Press Writer

LOS ANGELES — Sen. Robert F. Kennedy was shot in the head by a mysteriously silent gunman today after winning the California Democratic presidential primary and emerged from more than three hours of surgery in "extremely critical condition."

An aide said all but a fragment of a bullet was removed from Kennedy's brain and a second bullet, less serious, remains in the back of his neck.

★ ★

Kennedy was shot down about 4½ years after his brother, President John F. Kennedy, was assassinated by a rifleman in Dallas.

Vital signs—pulse and breathing—are in good order, Frank Mankiewicz, his press secretary, told newsmen, but the next 24 to 36 hours will be critical. He said there "may have been some impairment of the blood supply to the center of the brain"—which controls pulse, blood pressure and tracking of the eye—but "not the thinking processes."

★ ★ ★ ★

The 42-year-old New York senator came from behind in California's crucial primary to accrue a winning lead over Sen. Eugene J. McCarthy around midnight. Kennedy had proclaimed his triumph to about 2,000 supporters at an Ambassador Hotel rally and was taking a shortcut through the kitchen to a meeting with newsmen when shots rang out.

With stunning rapidity at 12:15 a.m., a man police described as a Caucasian, about 25, 5 feet 5 and 120 pounds, with dark hair and complexion, emptied the chamber of an eight-shot .22 pistol.

Kennedy fell, hit apparently three times. Five others near him were wounded, none as badly as the presidential candidate.

LAY FLAT ON BACK

Kennedy lay for a time flat on his back in the kitchen, eyes open, crowd milling around him. Some observers say they heard him say, as he was lifted into a police ambulance, "Oh, no. No. Don't."

Pandemonium broke loose. Roosevelt Grier, giant Negro tackle for the professional Los Angeles Rams, quickly grabbed the much smaller gunman, wrestled the gun from him and held him for police.

Related Stories, Pictures, Pages A-2, A-4, A-5

★ ★ ★

Officers later questioned the man for hours at Central Jail, and said he stonily refused to say anything, except "yes" to one question.

They said they had no clue to his identity.

President Johnson and others around the nation— including Kennedy's rival on the campaign primary trail, Minnesota's Senator McCarthy—expressed shock and sorrow. Johnson ordered the full resources of the FBI thrown into the case and ordered secret service protection for major candidates.

★ ★ ★

Kennedy was brought first to Central Receiving Hospital where a doctor said he was "practically dead" upon arrival.

Physicians there administered closed cardiac massage, oxygen and adrenalin. "At first he was pulseless," said a doctor who treated him, "then his pulse came back and we began to hear a heart beat and he began to breathe—a little erratically."

The doctor, Victor Baz, said Ethel Kennedy, who accompanied her husband in the ambulance, was frightened—"she didn't believe he was alive because she couldn't see that he was responding. I put the stethoscope to her ears so she could listen and she was tremendously relieved.

She was "very distraught but superb . . . very edgy, but my own wife wouldn't have done as well, I don't think. She was gracious at all times."

Kennedy was taken to Good Samaritan Hospital near downtown Los Angeles. There a team of six surgeons began brain surgery at 3:12 a.m. that lasted about 3 hours and 40 minutes.

★ ★ ★

Doctors said one bullet struck near the right ear and entered the brain. Another hit in the shoulder. A third apparently grazed his forehead.

Kennedy's press aide said after the surgery that no further effort is planned for removal of the remaining bullet fragment in the skull. "Some fragments of the bullet and bone went to the brain stem," he said, and the senator lost considerable blood.

Kennedy was moved, unconscious, to the hospital's intensive care unit.

The surgery was pronounced successful in that it accomplished what it set out to do, remove most of the bullet.

Kennedy's personal physician was flying here from Boston.

★ ★ ★

Police said they believe there was only one man involved..the man being questioned. They booked him as "John Doe" on suspicion of assault with intent to commit murder.

In Washington, Atty. Gen. Ramsey Clark said the FBI is investigating every possible angle, and "according to information that I have at this moment we have no evidence of conspiracy."

Clark told a news conference: "It seems incredible that another such profound tragedy would strike the Kennedy family which has suffered so much from violence already."

Clark was an assistant in the Justice Department when Kennedy was attorney general.

AP Wirephoto

Robert F. Kennedy Lies Gravely Wounded At Los Angeles' Ambassador Hotel Moments After He Was Shot Early Today

23-Year-Old Man Held in Shooting

LOS ANGELES (UPI) — Authorities today identified the suspect in the attempted assassination of Sen. Robert F. Kennedy as Sirhan Sirhan, 23. Officers said he once lived in Jerusalem.

LOS ANGELES (AP) — The man suspected of shooting Sen. Robert F. Kennedy refuses to identify himself and has said but one word — "yes" since his arrest, Police Chief Thomas Reddin said today.

"He just sits there and says nothing," Reddin told a news conference.

★ ★ ★ ★

The man is the only known suspect, he said.

The chief said the gunman fired all eight shots in an Iver Johnson 22-caliber pistol when he blazed away during a Kennedy California presidential primary victory celebration at the Ambassador Hotel.

HIT TWICE

The New York Democrat was hit twice in the head, and one bullet lodged in the brain.

Five other persons were wounded.

Reddin gave these details.

- The gunman carried a few scraps of paper, not identified, but had no identification. "We made a skin search of him, checking that he had nothing on him to take his life." He is under 24-hour guard.
- "We have advised him of his rights. He doesn't want a lawyer now."
- Questioning continues at Central Jail, with a representative of the district attorney's office. Any statements will be tape recorded (which Reddin says was not done after the Dallas assassination in 1963 of Kennedy's brother, President John F. Kennedy).
- "We describe him as a male Caucasian, around 25, 5 feet 5 and about 120 pounds, swarthy complexion. His hair is described as wiry or bushy."
- The gun is the only evidence.

Reddin, asked if the gunman appeared to be of Latin-American extraction, replied: "I don't know. I can't tell."

He said the man might possibly be Eurasian.

'OBVIOUSLY UNDERSTOOD'

Did the gunman speak English?

"He didn't speak any English, but he obviously understood English, as at one time he responded with a 'yes.' But I don't know what the question was."

The chief said that, during the campaign, Kennedy twice was offered a police bodyguard, and each time refused.

★ ★ ★

Reddin gave this account of the shooting:

"Sen. Kennedy walked from the ballroom with members of his party to another room and that was when the shots were fired. Rosie Grier (giant tackle for the Los Angeles Rams) seized the suspect and handed the weapon to Rafer Johnson (former Olympic decathlon star, lately a Kennedy aide).

"When the shots were fired pandemonium broke out. There were early reports of three suspects. We are now reasonably sure there's only one."

In Today's Press

Baseball

PNH in tourney finals; Tigers split; Drysdale sets shutout mark — PAGES E-1, E-2.

Zoning Revision

Date to be set for adoption of map, ordinance — PAGE A-11.

Flighty Business

FAA men team with computers to make flying safe — PAGES C-4, C-5.

Area News	B-9
Astrology	D-10
Bridge	D-10
Crossword Puzzle	E-17
Comics	D-10
Editorials	A-6
Food Section	D-6, D-7
Markets	E-9
Obituaries	D-14
Picture Pages	A-4, A-5; C-4, C-5
Sports	E-1—E-7
Theaters	E-8
TV and Radio Programs	E-17
Vietnam War News	A-7
Wilson, Earl	B-10
Women's Pages	B-1—B-8

FAA to Award Pact for Airport

The Federal Aviation Agency will award an $84,000 contract to provide an Instrument Landing System (ILS) at Oakland-Pontiac Airport, according to Sen. Philip A. Hart, D-Mich.

Joseph Davis, airport manager, said, "This will mean a lot to aviation in Oakland County." The ILS would allow all-weather flying at the Waterford Township facility.

The system is in the future plans for updating the field. However construction and installation were not expected until 1970.

According to Hart's office the funds came as an additional appropriation for the 1967-68 fiscal year and contracts could be awarded next month.

Davis explained the federal government pays all the cost of the equipment and installation. However the county would have to acquire additional land around the airport.

When installed, the ILS will increase the hours of airport operation. "This will be the best possible news to air freight services located at the field. In the past many important cargo shipments had to land elsewhere because of bad weather here," Davis said.

Dem Race Is at Standstill Following Shooting of RFK

By The Associated Press

The shooting of Sen. Robert F. Kennedy moments after a rousing California primary victory speech has brought the Democratic presidential race to a standstill and left its prospects in disarray.

★ ★ ★

His lead over Sen. Eugene J. McCarthy continued to grow in the confusion that followed.

McCarthy canceled plans to campaign in Seattle and said he would instead return to Washington, D. C.

Vice President Hubert H. Humphrey also canceled campaign plans and said he would return to Washington from Colorado Springs, Colo., where he was to make a graduation address at the U.S. Air Force Academy.

VOTE COUNT

The California Democratic winner was to control 174 delegate votes at the national convention. With 80 per cent of the vote tabulated, Kennedy had 1,119,186 for 46 per cent; McCarthy had 1,027,077 for 42 per cent and State Atty. Gen. Thomas C. Lynch, heading an uncommitted delegation, had 257,338 votes for 12 per cent.

California Gov. Ronald Reagan was unopposed as a favorite-son candidate for 86 GOP delegate votes.

Incumbent Republican Sen. Thomas H. Kuchel, seeking nomination for reelection, was falling behind State Superintendent of Public Instruction Max Raffery.

In South Dakota, Kennedy scored a decisive victory over McCarthy and a stand-in slate for Humphrey for 24 convention delegates.

Sun Likes It Hot in Pontiac Area

The U. S. Weather Bureau forecasts mostly sunshine for today and tomorrow with temperatures skyrocketing into the 80s.

Tonight will be fair and warmer, the low 57 to 62. Warm with a chance of thundershowers is the outlook for Friday. This morning's low prior to 8 a.m. was 60. The 2 p.m. recording was 84.

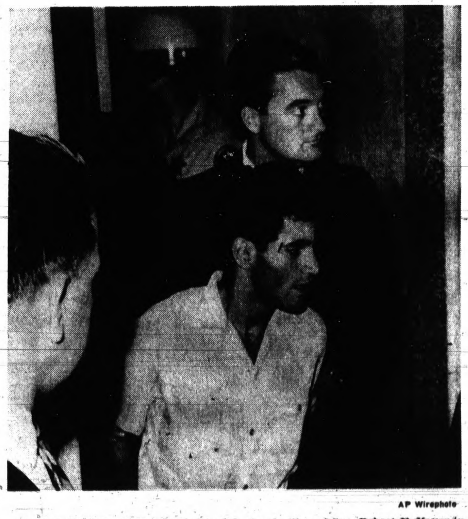

AP Wirephoto

SUSPECT ARRAIGNED — A suspect in the shooting of Sen. Robert F. Kennedy is shown on his way to arraignment in court today in Los Angeles. The suspect has been identified as Sirhan Sirhan, 23, who has a brother who lives in Pasadena, Calif.

Pontiac Wakes Up to Shocking News

Most persons in the Pontiac area were asleep when Sen. Robert F. Kennedy was shot early today in Los Angeles. They woke to find that instead of this being a bright new day unfolding, it was to be a day of tragedy and bewilderment.

Shock and disbelief were the predominant reactions following the deaths of John F. Kennedy and Martin Luther King, but this shooting prompted a new prominent feeling — bewilderment.

★ ★ ★

From top area officials to the man in the street, there was a grasping effort to try to understand the event that had taken place.

★ ★ ★

"I don't know what to think or say," said George Googasian, Oakland County Democratic chairman. "My first reaction was to think back to 1963 to the shooting of Jack Kennedy.

TRAGEDY REPLAY

"There was a replay in my mind of the whole sequence of events that followed that frightening and terrible thing."

"No matter what happens, we will try to continue to the work that he has done to make the world a better place to live," said William H. Merrill of Bloomfield Hills, state chairman of Kennedy's Michigan campaign.

"In times like this it doesn't seem like it's worth the effort, but I know it is," Merrill added, his voice faltering.

Said State Sen. Sander M. Levin, of Berkley, Democratic state chairman, "The continued streak of violence in this country's life has brought a new tragedy of immense proportions for one family and for the entire nation."

★ ★ ★

"Let us now turn all of our hopes to the recovery of this gifted public servant," said Levin.

★ ★ ★

Francis Frank, 26628 Margaret, Roseville, said he felt like everybody else — stunned. "What's this world coming to? A man doesn't know what to do any more," he said.

WORLD LEADERS?

Robert Harrington of 3450 Seebaldt, Waterford Township, also wondered "what our country's coming to. We're supposed to be world leaders," he said, "and all we are is a topic of conversation throughout the world."

★ ★ ★

Mayor William H. Taylor Jr., said that as a city, Pontiac is praying for the hopeful recovery of Kennedy.

"Personally I am shocked and can't help but wonder if this is a very sick world and nation. It is about time that all the legislative bodies and national figures do something to end the climate that produces these acts."

Mrs. William W. Kinney of 227 W. Kennett said: "What can you say? Whatever you say is only going to make it worse."

Miss Carol Morse of 5274 Cooley Lake, Waterford Township, added: "I think it's terrible. They're killing everyone."

★ ★ ★

"It is shocking, horrible and almost inconceivable that this can happen to public figures in America such as Bobby Kennedy and others," commented Pontiac Schools Supt. Dr. Dana P. Whitmer.

"I think the tendency of violence in America is highlighted by this. It is a tremendous tragedy for his family."

'IT'S SHOCKING'

Waterford Township Schools Supt. Dr. Don O. Tatroe, who learned of the shooting shortly after 6 a.m. when his high school daughter awoke him after hearing the news on the radio, had this to say:

"It's shocking and unbelieveable this could happen. I wonder what can be done to prevent characters in our society having access to guns and the opportunity for violence."

★ ★ ★

Oakland County Prosecutor S. Jerome Bronson said "The lunatic fringe in this country — and it seems to be growing in number — threatens the very existence of our constitutional democracy."

Pontiac Police Chief William K. Hanger called for American people to awaken to the "fact that their lack of concern and action in tolerating a breakdown of law and order will lead to progressive violence and civil disorder."

★ ★ ★

Edward P. Revis, acting director of the Oakland County Commission on Economic Opportunity (OCCEO), said "Robert Kennedy has ... been a friend of the poor. I'm sure many are praying for him today."

★ ★ ★

Rev. Jack H. C. Clark, pastor of North Oakland Christian Church, said the shooting of Kennedy "again brings tragedy into all our lives, and thoughtful people of all religious persuasions pray for his recovery."

Expressing shock and disbelief, Oakland County Circuit Judge William R. Beasley said, "Whether or not you disagree with him, Sen. Kennedy is a great American.

'SHOULD HAVE LEARNED'

"Many measures will have to be taken to prevent this from reoccuring," said Beasley. "We should have learned our lesson after 1963."

Rev. Frederick G. Klettner, president of the Pontiac Pastors Association said, "We of the Pontiac Area Pastors Association are very sorry to hear about this tragedy that has happened to Sen. Kennedy and his family but in reflecting on this we begin to reach the conclusion that we are establishing a climate of violence in this country as long as we refuse to take positive steps toward ending poverty and racism in our nation."

In Birmingham

Commission Gives Budget Formal OK

BIRMINGHAM — The City Commission has given formal approval to the $3-million municipal budget for the 1968-69 fiscal year.

The vote to okay the new budget, which maintains the tax rate at 17.5 mills despite the city's increased valuation, came under sharp questioning from a pair of former commissioners.

★ ★ ★

Carl F. Ingraham, 940 Harmon, a city supervisor, asked what additional services the city would provide with the $300,000 in added income which would result from the increase in valuation.

★ ★ ★

Mrs. G. Howard Willett Jr., a former mayor of Birmingham, concurred, saying that the fact that the valuation boost had made 13 per cent more money available might lead citizens to believe that the budget had been developed to meet the present millage rate.

BIGGER DOLLARS

"This permits us to say that there has been no increase, but we all know that the tax dollars will be bigger because of the higher valuation," Mrs. Willett added.

★ ★ ★

City Manager Robert S. Kenning gave a brief rundown of the changes in the budget. While there are only two new employes, one mechanic's assistant in the department of public works and one attendant for the new municipal parking structure, increased operating costs and capital improvements account for the rest of the budget rise, Kenning said.

★ ★ ★

"The maximum we thought we could conserve was half a mill," Mayor David F. Breck commented.

Mrs. Willett countered, "I think even half a mill would make real headlines in these days."

SALARY HIKES

Commissioner Robert F. Page asserted that one primary problem in determining the budget was provision for satisfactory salary increases for city employes.

★ ★ ★

"This accounts for most of the increase in the budget," Page added. "We have to be competitive with other cities to get high-class employes."

★ ★ ★

In other business, the commission has held a hearing of necessity on the 1968 seal-coat program.

★ ★ ★

Several residents were present to ask about certain phases of the program, such as length of time between applications of seal coat, method of assessment, and amount of material to be applied.

PRIMARY FACTORS

Kenning explained that the number of years between applications varies with three primary factors: the type of base, the drainage on the street, and the weather.

★ ★ ★

"Each spring the superintendent of the department of public works and the street foreman tour and inspect every street in the city to see if further seal coating is needed," Kenning said.

★ ★ ★

"Of course, in any program of this size," he continued, "there are bound to be some borderline streets."

★ ★ ★

The commission referred for study a request from the Oakland County Road Commission to detour traffic during construction planned on Maple between Coolidge and Crooks in Troy.

COUNTY PROPOSAL

Westbound traffic, according to the county proposal, would move north on Crooks to Big Beaver, west on Big Beaver to Coolidge, and return to Maple by going south on Coolidge.

★ ★ ★

Page suggested that traffic instead be diverted south on Adams, but Roberts objected, citing the traffic problem already caused by narrow pavement on Adams.

★ ★ ★

After some debate, the commission decided to refer the proposal, asking for development of a sign plan to allow motorists an option to return to Maple on Coolidge, Adams or Woodward.

Road Is Closed for Widening

About 1½ miles of Elizabeth Lake Road in Waterford Township was closed today to through traffic due to an extensive road improvement construction project. The work is expected to take at least three months.

Involved is the portion of the road between M-59 and Telegraph. Limits of the actual construction work are M59 and Josephine, a distance of about one mile.

★ ★ ★

The road will be widened from two to five lanes. Curbs will be provided, along with drainage improvements.

Oakland County Road Commission engineers estimate the road will not be open again for traffic until early in the fall.

★ ★ ★

While the work is continuing, Elizabeth Lake Road traffic will be detoured over M59 and Telegraph roads. Access for local traffic, however, will be maintained.

Cost of the project will be $358,529. Half of the amount will be absorbed by the Federal Bureau of Public Roads. The remainder of the cost will be borne by the county road commission.

Pontiac Press Photo

KENNEDY AT PONTIAC MALL—About 5,000 persons greeted Sen. Robert F. Kennedy at the Pontiac Mall on Oct. 29, 1966. Kennedy stopped in Pontiac during a visit to the metropolitan Detroit area to stump for Michigan Democrats in the 1966 election.

Hanoi Closer to Admitting It Has Troops in S. Viet

PARIS (AP) — The United States and North Vietnam failed again today to break their deadlock over how to de-escalate the war in Vietnam, but North Vietnam seemed to edge closer to admitting it has troops fighting in the South.

U.S. Ambassador W. Averell Harriman accused North Vietnam of having 40,000 troops in Laos, which he called an alltime high, and asked that North Vietnam live up to the agreement to neutralize Laos. Harriman offered to talk at once about ending attacks on the North—but made his speech on the situation in neighboring Laos.

North Vietnamese Ambassador Xuan Thuy issued a long blast against U.S. "aggression" and then made this statement: "As for South Vietnam, so long as U.S. troops continue their war of aggression, the people, the armed forces of the National Front for Liberation and other patriotic forces in South Vietnam will naturally continue their resistance."

Reporters were told of the statement after the seventh session adjourned. The next meeting was scheduled for next Wednesday. This is the longest interval between sessions since the talks began.

Thuy did not specify what he meant by "other patriotic forces in South Vietnam" but normally only two sets of forces are referred to there—the Vietcong, which is the name for the forces of the National Liberation Front, and the North Vietnamese troops.

Up to now Thuy has seemed to move toward meeting Harriman's challenge by arguing that Vietnam is one country and all its people have a right to defend it.

Bronson: Asked Security Probe at Pontiac State

Oakland County Prosecutor S. Jerome Bronson revealed today that he has urged Michigan Atty. Gen. Frank J. Kelley to conduct an investigation of security measures at Pontiac State Hospital.

Bronson made the recommendation in a letter to Kelley dated May 27, calling attention to two escapes that month by inmates of the hospital confined for crimes of violence after being judged incompetent to stand trial.

Neither patient has been located since.

Bronson, who emphasized today that his office has no jurisdiction over the state - controlled institution, said he made the recommendation on the basis of "a threshold judgment that the escape of two serious felons within two weeks raises substantial questions about the quality of the detention facilities at the hospital."

★ ★ ★

He said he had no personal knowledge of the nature of hospital security, but that the murder Friday of a 19-year-old female patient—with which another patient was charged — only buttressed his feelings that the situation is dangerous.

Dr. Donald W. Martin, hospital director, commented that his first word of Bronson's recommendation came today, but that an investigation, as always, would be welcome.

"We've always had an open-door policy here concerning these things," he said.

Martin pointed out that in dealing with psychiatric cases, a certain number are always unpredictable.

"In a situation where part of the treatment of such cases now entails allowing patients increased freedom and where we now have 1,800 admissions year.ly, our record isn't alarming," he added.

Bronson said he has received no reply from Kelley as yet.

At '66 Dem Rally

Kennedy a Winner Here

By L. GARY THORNE
Assistant City Editor—Suburban

That ripe corn silk hair was the first impression of Sen. Robert F. Kennedy. It was made for the camera.

Viewed in-person, Kennedy's light brown hair resembles a spreading shrub. His hair — part of the man's image — flops in schoolboy fashion from ear to ear, flipping down in front to shade his forehead.

★ ★ ★

He has nearly a constant habit of flicking it back in place.

Kennedy appeared here only once. On Oct. 29, 1966, he was the star of a Democratic political rally at the Pontiac Mall.

Despite a 90-minute wait caused by large crowds elsewhere, few in the crowd of Saturday afternoon shoppers left.

When Kennedy did appear, the crowd — estimated at 5,000 persons — pressed so close to the small platform that the windows of the S. S. Kresge store in the center of the Mall were threatened for a time.

★ ★ ★

The Mall visit was one stop on a day-long stump of the Detroit area and the state in behalf of Democrat candidates in the 1966 fall elections.

Wearing a constant smile, more a boyish grin, Kennedy was greeted with "Hi, Bobby" and "Kennedy for President" banners.

ROUTINE REMARKS

In routine remarks, RFK urged the election of local and state Democrats, including U. S. Senate hopeful G. Mennen Williams and Zolton Ferency, candidate for governor.

The Kennedy magic was the drawing power, although Republicans carried the election that fall.

★ ★ ★

Kennedy's appearance here was a success in terms of popularity. There was a minor contest between local Republicans and Dems to see who, Kennedy or Gov. Romney, could pull the largest crowd.

Almost as soon as the New York senator left the temporary Mall stage, posters appeared boosting a GOP rally later that day.

A WINNER

Kennedy left a winner. An estimated 3,000 persons showed for the Republican gathering.

Waterford Mishap Kills Motorcyclist

A Springfield Township motorcyclist was killed this morning in a traffic accident in Waterford Township.

Dead is David A. Beebe, 23, of 9316 Dixie Highway.

The accident occured at 7:44 a.m. at Sashabaw and Walton. Township police said Beebe was headed west on Walton when he collided with a car driven by Mrs. Ethel Lyons, 33, of 7195 Cooley Lake, West Bloomfield Township. Mrs. Lyons' car was turning left onto Sashabaw when the accident occurred police said. The accident is under investigation.

Highway Oakland Toll in '68
53
Last Year to Date 49

The Weather

Full U.S. Weather Bureau Report

PONTIAC AND VICINITY — Mostly sunny and warmer today, high 83 to 88. Fair and warmer tonight. Low 57 to 62. Thursday: partly sunny and continued warm. Winds mostly south to southwest eight to 18 miles per hour today and tonight. Friday: quite warm with a chance of thundershowers.

Today in Pontiac

Lowest temperature preceding 8 a.m.: 60
At 8 a.m.: Wind Velocity 3 m.p.h.
Direction: Variable
Sun sets Wednesday at 9:06 p.m.
Sun rises Thursday at 5:58 a.m.
Moon sets Thursday at 3:02 a.m.
Moon rises Wednesday at 3:01 p.m.

Downtown Temperatures

6 a.m.	60	11 a.m.	78
7 a.m.	61	12 m.	80
8 a.m.	66	1 p.m.	82
9 a.m.	70	2 p.m.	84
10 a.m.	76		

Tuesday in Pontiac
(as recorded downtown)

Highest temperature 80
Lowest temperature 54
Mean temperature 67
Weather: Sunny

Highest and Lowest Temperatures
This Date in 95 Years
96 in 1925 — 38 in 1945

One Year Ago in Pontiac

Highest Temperature 85
Lowest temperature 65
Mean temperature 75
Weather: Sunny

Tuesday's Temperatures

Alpena	74	62	Detroit	76	54
Escanaba	70	58	Fort Worth	87	70
Flint	76	56	Jacksonville	81	76
G. Rapids	82	59	Kansas City	91	73
Houghton	91	59	Los Angeles	70	61
Hoogthon Lk.	79	61	Miami Beach	84	75
Jackson	84	57	Milwaukee	75	60
Lansing	79	57	New Orleans	94	74
Marquette	86	60	New York	76	59
Muskegon	75	57	Omaha	89	71
Pellston	84	60	Phoenix	104	71
Traverse C.	89	70	Pittsburgh	77	50
Albuquerque	92	59	St. Louis	88	61
Atlanta	89	64	Tampa	79	74
Bismarck	76	53	S. Lake City	72	54
Boston	61	56	S. Francisco	58	53
Chicago	72	65	S. Ste. Marie	79	56
Cincinnati	81	57	Seattle	71	52
Denver	82	47	Washington	80	56

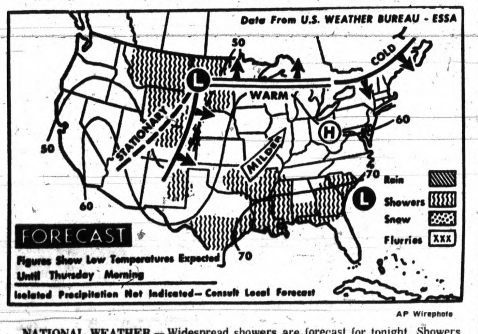

AP Wirephoto

NATIONAL WEATHER—Widespread showers are forecast for tonight. Showers will spread through the Central Plains states and along the Gulf Coast. It will be milder in the lower Great Lakes area.

More Negro Police Unlikely

(EDITOR'S NOTE—This is the third in a series on the Pontiac Police Department's hiring procedures and attempts to hire more Negro officers.)

By BOB WISLER

The city government is now in the process or hiring 10 new police officers to bring the department up to authorized strength of 132 men.

Despite any number of recommendations that the police department should be more fully integrated — there are now four Negro officers — there is little at the moment that would indicate there will be any more than four Negroes when the department reaches peak strength.

In addition to civic leaders and officials of the Michigan Civil Rights Commission, the Pontiac Area Planning Council, an advisory body of some prestige, has recommended immediate hiring of eight to 10 Negro officers.

★ ★ ★

While the desirability of hiring black police officers is recognized by many the possibility of doing so appears dim.

DIFFERENT ANSWERS

Why? There are as many different answers as there are points of view.

Pontiac Police Chief William K. Hanger said his department has made a number of efforts to encourage Negro applicants but these efforts have not produced any sizable number of applicants and no applicants who qualify under the city's list of qualifications.

Hanger, the son of a police officer and a police officer himself for 22 years, lives by principles and the law and abhors those who don't.

★ ★ ★

He believes that he has made enough efforts to hire Negroes even if others don't. He believes that some persons want to hire Negroes badly enough to lower the standards for black police applicants, and this to him is a violation of principle.

WANTS BEST-QUALIFIED

Hanger said he is opposed to any meth-

(Continued on Page A-12, Col. 1)

Ready Buyer for Living Room Suite . . .

"Too many calls from our Press Want Ad to keep track of. Sold everything the first night."
— Mrs. D. M.

COMPLETE LIVING ROOM, ACCESSORIES. Good condition. Reasonable.

PRESS WANT ADS
are so easy to place, so convenient, so productive and so inexpensive. For quick profit, you can't beat them. Dial

332-8181
or 334-4981

MSU Drug Arrests Protested

EAST LANSING (AP) — Several Michigan State University students were injured Tuesday night in an angry confrontation between two groups of students.

A number of fights broke out when one group started a mile-long march to the student union. The demonstrators were protesting the arrest of a number of MSU students on marijuana charges Monday, carried red and black flags, said to stand for revolution and anarchy.

★ ★ ★

Counterdemonstrators attempted to tear down the flags and block the paths of the marchers.

Campus police said no arrests were made during the demonstrations.

BUILDING OCCUPIED

Earlier in the day, a small group of militant students occupied the university's administration building for about three hours to protest the arrests.

The estimated 50 to 60 students, led by members of the campus chapter of Students for a Democratic Society (SDS), had briefly barricaded themselves inside the administration building and later raised a red flag outside.

The students entered the building shortly before noon to present seven demands to MSU President John Hannah. These included:

● Disbanding of campus police.

● Agreement by the university to refuse to cooperate with police in making arrests.

● Student and faculty control of MSU police.

The occupying force of students left shortly after 3 p.m. when they were threatened with arrest by Richard Bernitt, MSU director of public safety.

Riot-trained police had been called from Lansing, East Lansing and the Ingham County Sheriff's Department to back up campus police if the students had to be forcibly evicted.

Mike Price, SDS president, and Brad Lang, an aide, manned a bullhorn and gave orders to the demonstrators at the East Lansing City Hall and at the administration building.

The demonstration was touched off by the arrest of 12 persons Monday night on charges of illegal sales of marijuana. Seven were students, including a 21-year-old married coed.

HITTING AT SOURCE

State Police Capt. Daniel Myre of the narcotics squad, said sales by those arrested represented "a major source of supply" of narcotics on the campus and in Lansing and East Lansing.

Those arrested were not members of an organized ring, he said, but made independent sales.

One defendant, Tommy Hartman, 17, of East Lansing, was charged with the sale of LSD. He demanded examination and was held under $5,000 bond for circuit court examination Aug. 25.

The 11 other defendants all were charged with sale of marijuana. All were held under $10,000 bond each.

SUSPECTS LISTED

State police listed as the students among them: Steve Mehler, 25; Mrs. Gail [illegible], 21; John MacCallan, 25; Marc Lambert, 18; Jay Hillis, 19; Sandor Bacsik, 22; and Milton Lucas, 23, all of East Lansing.

Similarly charged were Jan Hooker, 19, of East Lansing; John Brian Keillor, 21, of East Lansing; Frank Paul, 21, of East Lansing; and Dan Reeves, 20, of Lansing.

Judge Harmon warned the defendants that under the illegal sale charge they could be sentenced to 20 years in prison.

Mrs. Reed, MacCallan and Keillor waived preliminary examination and will be arraigned Friday in Ingham County Circuit Court. The rest either demanded examination or stood mute and will be arraigned Aug. 26.

Riots Result in Surcharge

LANSING (AP) — State Insurance Commissioner David Dykhouse Tuesday announced approval of a civil disorder surcharge on new and renewed premiums on property and certain other lines of insurance to [illegible] Dykhouse said the surcharge could be directly attributed to the civil disorders and riots of last summer which resulted in an estimated $33 million in insurance losses.

The surcharge on residential property insurance, he said, would apply only in counties of more than 100,000 in population and would amount to about $1 per policy per year.

On commercial properties, the surcharge would be applied to the standard fire policy, extended coverage, burglary, theft and glass insurance and related policies.

This would amount to 2 per cent of the premium in counties of under 100,000 population, he said, and 6 per cent of the premium in counties of more than 100,000 population.

NMU Challenges 'Jobless' Prof

DETROIT (AP) — Northern Michigan University has challenged the contention of Prof. Robert McClellan that he cannot find employment elsewhere because the university impaired his acceptability and profession[illegible] reputation.

In a brief filed Tuesday with U.S. District Judge Thomas Thornton, lawers for NMU said that contrary to his claim, McClellan has found a job for the summer term at Michigan State University.

★ ★ ★

Therefore, they argued, the professor should be denied the temporary injunction he is seeking against Northern's terminating his contract pending outcome of a damage suit he filed in his dismissal as a history professor.

The damage suit — for "not less than $100,000" — is scheduled for trial at Marquette Aug. 5 before Judge Thornton. McClellan contends he was arbitrarily dismissed in violation of his constitutional rights. The [illegible] claims that since he had not obtained tensure his services could be terminated at any time.

FILES AFFIDAVIT

In seeking the injunction, McLellan filed an affidavit last Thursday saying:

"I have made efforts to obtain employment elsewhere but have not been successful. Other institutions are aware that I have been summarily terminated by Northern Michigan University, and this has no doubt impaired my acceptability in the profession and my professional reputation."

★ ★ ★

Northern Michigan included an affidavit with the brief it filed Tuesday, quoting Howard R. Neville, provost of Michigan State University, as saying McClellan had been engaged last June 8 to teach in the MSU summer school.

Valuable Product

Forest-based plants produce goods worth more than $1.4-billion a year in the state of Oregon alone.

QUALITY REPAIRS
ON ALL MAKE
HEARING AIDS
Loaners Available

PONTIAC MALL OPTICAL & HEARING AID CENTER
Phone 682-1113
ZENITH "Living Sound"
HEARING AID DEALER

ANOTHER BARGAIN BLAST FROM THE HOUSE OF BARGAINS . . .

Tomorrow 9 a.m. to 9 p.m. SUPER SIMMS "Socks It" to Prices

SIMMS...Wednesday Only

12-HOUR DOOR BUSTERS

Come on down to Simms tomorrow - anytime between 9 am when doors open and 9 pm when doors close for these "DOOR BUSTER" Specials. Each item was hand-picked for extra value for one day (Thursday) only. And because of the values we reserve the right to limit quantities.

DOOR BUSTER SPECIAL!
Men's Water Repellent Cotton Poplin
Sport Hats
Regular $1.69 Value
1.00

Ideal for sport or leisure wear. Water repellent cotton poplin hats in a wide range of popular colors. Size from 6¾ to 7½. —Basement

DOOR BUSTER SPECIAL!
Choice of 8 Lovely Styles
Endura Pendant Watches
Simms Price
3.88

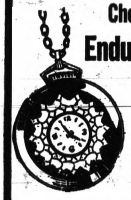

Swiss made movement pendant watch with gold color case and dainty gold chain. Styles include black insert dial, pearlized dial, gold tone dial, etc. Factory guaranteed. Sundries — Main Floor

DOOR BUSTER SPECIAL!
7-Oz. 'Quinsana'
Spray Foot Powder
$1.89 Value for only
1.19

Handy aerosol spray can of Quinsana foot powder for foot comfort, athletes foot and daily foot care. Drugs — Main Floor

DOOR BUSTER SPECIAL!
3-Ply Stainless Steel Imperial
9-Pc. Regal Cookware Set
At Simms Just
11.88

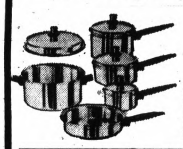

Real stainless steel cookware set includes 1-2 and 3-qt. covered saucepan, 6-qt. dutch oven, and 10½-inch fry pan. For waterless cooking that retains flavor and vitamins. Bakelite handles and recipe book. —2nd Floor

DOOR BUSTER SPECIAL!
Permanent Pressed
VAN HEUSEN Men's
Dress Shirts
Reg. $5.00 Sellers
3.66 2 for 7.00

Van Heusen's Vanopress® short sleeve pin stripe dress shirt with convertible collar. 65% Dacron® Polyester and 35% batiste. Sizes 14½ to 16. —Basement

DOOR BUSTER SPECIAL!
Lighted Dial and Snooz Alarm
General Electric
Alarm Clock
At Simms Just
3.44

Petite styled bedroom clock with lighted dial you can read in the dark and snooz alarm that lets you nap 10 minutes then rings again. Model No. 7253K. Sundries—Main Floor

DOOR BUSTER SPECIAL!
16-Oz. Lustre Creme
No-Mix Creme Rinse
$1.00 Value for only
49¢

Lustre Creme no-mix creme rinse adds body to your hair, brings back firm control. Drugs — Main Floor

DOOR BUSTER SPECIAL!
Outdoor Game for Everyone
'JARTS' Missile Game
Simms Price
4.99

Exciting outdoor game for the whole family. Metal missiles are thrown underhanded like horseshoes into plastic rings. Play at home, beach or on picnics. —2nd Floor

DOOR BUSTER SPECIAL!
100% Nylon Zip Front
Sport Jacket
$7.96 Value for only
4.96

Water repellent 100% nylon jacket with zipper front, elastic cuff and bottom. Processed with Norane® to resist soil and stain. Sizes M and L. Charcoal. —Basement

DOOR BUSTER SPECIAL!

Recharges Up to 3 At a Time
Fedtro Battery Charger
Model CH-EC O Fedtro battery charger recharges DC penlite and 9 volt batteries for radios, toys and flashlights. Easy to use — just plug it in.
2.22
Sundries—Main Floor

DOOR BUSTER SPECIAL!
Giant Size 3 ¼-Oz. Tube
Macleans Tooth Paste
65c Value for only
36¢

Your choice of regular or spearmint flavor Maclean's Tooth Paste that makes your teeth whiter. The whole family will like it. Drugs — Main Floor

DOOR BUSTER SPECIAL!
Super Hard Teflon Finish
7-Pc. Cookware Set
At Simms
9.88

Matching 7-pc. cookware set with new super hard Teflon finish that needs no special tools. With flared rim that permits easy pouring. Includes 1 and 2-qt. saucepan, 3-qt. covered dutch oven and 10-in. fry pan. —2nd Floor

DOOR BUSTER SPECIAL!
Children's Designs Terry Cloth
Bath Towels
Reg. $1.00 for only
84¢

Big 22x45 inch size terry cloth bath towels with Superman, Green Hornet and Disneyland prints. Let each child have his favorite characters. —Basement

DOOR BUSTER SPECIAL!
Regulars - King Size - Filters
Carton Popular Cigarettes
Simms Price
2.55 Plus Sales Tax

Your choice of regulars, king size or filter cigarettes. No 100mm or 101mm size at this price. Limit 1 carton.

DOOR BUSTER SPECIAL!
10-Oz. Size Subdue Liquid
Dandruff Shampoo
$1.49 Value for only
49¢

Easy to use liquid form of Subdue dandruff shampoo for either dry or oily scalp dandruff conditions. Relieves itchy scalp. Drugs—Main Floor

DOOR BUSTER SPECIAL!
Recharges on Everyeady Energy Cells
Cordless Electric Knife
At Simms Just
4.95

Cordless electric knife operates on rechargeable Eveready energy cells. Cuts meats, breads, pastries, smoothly and easily without tearing. Comes with storage rack. —2nd Floor

DOOR BUSTER SPECIAL!
Famous Brands Choice of 3-Styles
Ladies Bras
Values to $3.00
1.29 2 For $2.50

You'll recognize the famous brand name. And the styles include permanent press, stretch lace, padded, sweater bras, some long-lined, etc. Sizes 32A to 38 B. —Main Floor

DOOR BUSTER SPECIAL!
Fine Point Choice of 4-Colors
Nylon Tip Markers

8 FOR 1.00

Regular 29c sellers. Smooth writing fine point nylon tip markers with pocket clip. Choice of blue, black, green or red. Sundries — Main Floor

DOOR BUSTER SPECIAL!
Natural or Extra Hold GET SET
Hair Setting Gel
$1.00 Value Yours For
2 for 79¢

'Get Set' hair setting gel in natural hold or extra hold. Makes your hairdo last longer. Isn't sticky or stiff. Drugs — Main Floor

DOOR BUSTER SPECIAL!
Steel Ring Reinforced
11-Quart
Plastic Pail
Simms Price Just
44¢

All purpose household plastic pail with spring steel collar and handle.
Small plastic bucket with handle, ideal for paint ..... 19¢
—2nd Floor

Simms Bros.—98 N. Saginaw St.—Downtown Pontiac

Violence Again Brings Tragedy . . .

AP Wirephotos

STRUGGLE AT SHOOTING SCENE — Two men struggle with a third, trying to wrest a gun away from him, near the place in the Ambassador Hotel in Los Angeles where Sen. Robert F. Kennedy was shot early today. The man's head is just to the left of the cluster of hands.

Misfortune Plagues . . .

By HARRY F. ROSENTHAL

WASHINGTON (AP) — Once more a Kennedy has been struck by violence.

Once more, a child of Joseph P. and Rose Fitzgerald Kennedy lies in a hospital room—the latest victim of misfortune in a family that had everything going for it: wealth, power and unmatched achievement.

John, the Kennedy who became president, was assassinated. Joe Jr., the oldest, died in the explosion of his bomber on a dangerous mission in World War I. Kathleen, the third of the nine children and a wartime widow, was killed in a plane crash.

Edward M. (Ted) Kennedy, a senator like brothers John and Robert, lay painfully immobilized for a year after suffering a back injury in a plane crash. Rosemary, the second oldest Kennedy, has spent much of her life in an institution for the mentally retarded.

Now Robert, at 42, celebrating a major victory in his drive for the presidency, lay critically wounded from bullets fired at close range.

His wife, Ethel, expecting her 11th child, was on the campaign trail with him.

A few years ago, while the family gathered in affliction around Edward's bedside, Robert had enough humor left to remark:

"I guess the only reason we've survived is that there are too many of us. There are more of us than there is trouble."

But trouble has never quit stalking the Kennedys.

Joseph, the 80-year-old patriarch who was ambassador to England, has been paralyzed for years from a stroke. He was with his wife at the family compound at Hyannisport, Mass. when Robert was shot in Los Angeles. The Kennedys were not told about the shooting immediately.

The son of John and Jacqueline Kennedy, Patrick Bouvier Kennedy, died of lung disease when two days old. A daughter had been stillborn to them earlier and both are buried beside their father in Arlington National Cemetery.

The Kennedys' days of heartbreak began in 1941 when Ambassador Kennedy and his family returned from London.

"Rosemary was not making progress but seemed instead to be going backward," Eunice Kennedy said. "At 22 she was becoming increasingly irritable and difficult . . . her memory

(Continued on Page A-5)

Dismay, Sorrow Sweep the World

By The Associated Press

Shock, dismay and sorrow went round the world today at news of the shooting of Sen. Robert F. Kennedy.

"God help us," said a GI in Vietnam. "What the hell is going on back there?"

"I feel just like the last time," said another, referring to the assassination of President John F. Kennedy.

Members of the Kennedy family in Europe were on the telephone to the United States. An aide to Sargent Shriver, the new U.S. ambassador to France and the senator's brother-in-law, said Shriver was trying to reach members of the family in Los Angeles.

'NEWS CONFUSED'

In London, Princess Lee Radziwill said she had spoken to her sister, President Kennedy's widow, but "she tells me the news is pretty confused so far."

News of the shooting caused "acute sorrow" at the Vatican, the chief press official there said. He said Pope Paul VI was being kept informed constantly of the condition of the senator, who is a Roman Catholic.

★ ★ ★

"It's a nightmare—it's terrible," said a Russian woman on a Moscow street.

"It is a great pity that you live in such a country where any person can be shot," a Russian man told an American in the Soviet capital.

TASS REPORT BRIEF

Tass, the official news agency, reported the shooting briefly and without comment.

Italian President Giuseppe Saragat expressed shock and dismay and told the Italian Embassy in Washington to keep him constantly informed of Kennedy's condition. Aides termed the shooting "a nefarious and vile attempt."

★ ★ ★

The news reached Europeans first by radio and television broadcasts. News agency offices were besieged by telephone calls. First editions of London afternoon papers spread the news in huge black type across their front pages.

"This is horrible, horrible," said a spokesman for the Swiss government in Bern, where the cabinet was meeting when the news broke.

"The same thing all over again," said a diplomat in Bern. "Horrid. Horrid."

Wonder About Country

LBJ, Other Leaders Stunned

WASHINGTON (AP) — President Johnson and other Washington leaders shared shock today at the news of another shooting, another Kennedy fallen, and many of them wondered about their country.

"There are no words equal to the horror of this tragedy," President Johnson said.

★ ★ ★

He had been awakened to hear the news in the early morning from his White House staff.

"All America prays for his country," the President said.

"We also pray that divisiveness and violence be driven from the hearts of men everywhere," he said.

LAND OF VIOLENCE

Johnson was one of two Washington figures commenting on the shooting who were in Dallas five years ago when President John F. Kennedy was assassinated.

Sen. Ralph Yarborough, D-Tex., who rode with Johnson in the Dallas motorcade, said the land is permeated with violence.

★ ★ ★

And Atty. Gen. Ramsey Clark, who ordered an FBI probe of the shooting, said: "It's just a great tragedy and it has to be a matter of deep concern to all of our people that these acts continue."

"It is an unspeakable tragedy that America is so permeated with violence that they will attempt to remove those who serve in this wholly patriotic manner," Yarborough said.

'GOING CRAZY'

"There is no family in our generation that's done more for America than the Kennedys," the Texan added.

"It seems to me," said Sen. Thomas J. Dodd, D-Conn., "that our society is going crazy."

Dodd was the chief fighter for a bill that would ban interstate gun sales but lost half the battle when the Senate voted earlier this spring to ban mail-order sales only of handguns, not rifles and shotguns. This bill is in the House.

"When are the American people going to wake up and do something about guns?" Dodd wondered amid his shock in the early morning hours.

★ ★ ★

House Speaker John W. McCormack could only moan with grief when first told of the news.

Senate Democratic leader Mike Mansfield expressed "fear for my country's future if we do not regain our stability.

"The terror and horror numbs and I'm just praying for Bob's recovery," Mansfield said.

'DISASTER'

Senate Republican leader Everett M. Dirksen called the shooting "a disaster of national importance." He added it "all the more strengthens the need for strict law enforcement."

Sen. Joseph D. Tydings, D-Md., who has campaigned for Kennedy, said he was shocked and stunned by this horrible violence—this attempt on Sen. Kennedy's life.

★ ★ ★

House Republican Whip Leslie C. Arends of Illinois, said, "This is a crazy world." His voice trailed off.

The House was scheduled to vote today on an attempt to send differing versions of a crime control bill to a House-Senate conference committee. Arends said he hopes this is defeated and other action taken quickly to accept the broader Senate bill which would ban the mail-order sale of handguns.

Area News, Page B-9

LAST SPEECH BEFORE SHOOTING — Sen. Robert F. Kennedy addresses a throng of supporters in the Ambassador Hotel in Los Angeles early today following his victory in yesterday's California primary. A moment later he turned into a hotel kitchen corridor and was shot. His wife, Ethel, is just behind him.

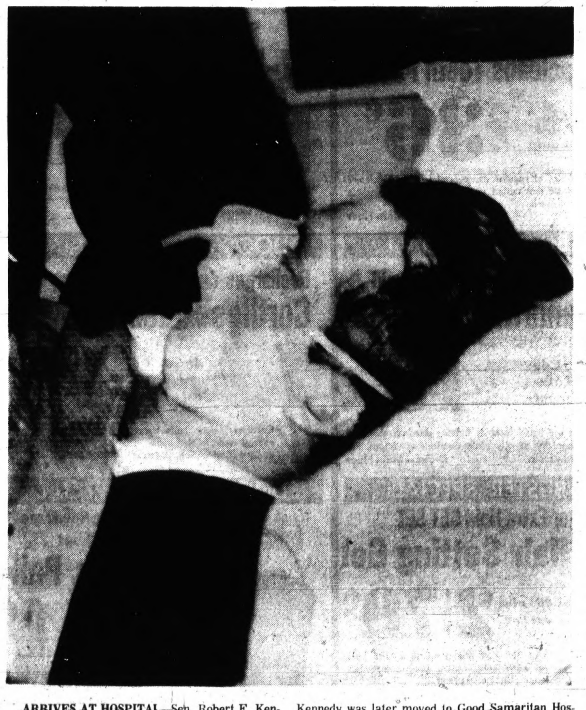

ARRIVES AT HOSPITAL—Sen. Robert F. Kennedy, gravely wounded in the head, is wheeled into Los Angeles Center Receiving Hospital early today. Kennedy was later moved to Good Samaritan Hospital for surgery.

Police Name Others Shot by Gunman

LOS ANGELES (AP) — The Police Department today identified those other wounded in the Kennedy shooting as:

William Weisel, 30, 2700 Upton, Washington, D.C., who suffered a bullet wound in the left side near the abdomen. He was taken to Kaiser Hospital, Los Angeles. Weisel is a unit manager for the American Broadcasting Corp.

★ ★ ★

Ira Goldstein, 19, 4077 Havenhurst, Los Angeles, who received a bullet wound in the left hip. He was transferred to Encino Hospital, Encino. Goldstein is an employe of Continental News Service at nearby Sherman Oaks.

★ ★ ★

Elizabeth Evans, 16032 W. Placentia, Saugus, Calif., wounded by a glancing bullet at the hairline. She was transferred to Huntington Memorial Hospital.

HIT IN SHIN

Irwin Stroll, 17, 6089 Horner, Los Angeles, who was wounded in the left shin. He was treated and released by Central Receiving Hospital.

Talked of Violence Just Before Tragedy

LOS ANGELES (AP) — In the victory speech Robert F. Kennedy delivered moments before a gunman fired a bullet into his brain, the New York senator urged his supporters to help him deal with the plague of violence in America.

It was in large measure a joking, jubilant speech.

★ ★ ★

But Kennedy was solemn as he declared:

"I think we can end the divisions within the United States."

"We can work together," he said, "to overcome divisions, violence, disenchantment.

'WANT A CHANGE'

"We can start to work together, we are a great country, a selfless country, a compassionate country . . .

"What all of these primaries have indicated, and all of the party caucuses have indicated, was that people in the Democratic party and the United States, want a change . . ."

Kennedy said he hoped now to "concentrate on having a dialogue or a debate, I hope, between the vice president and perhaps myself on the directions the country is going to take."

He had opened the speech in a joking mood. "I first want to express my high regard to Don Drysdale," he said. Drysdale is the Los Angeles Dodger pitcher who achieved a record sixth consecutive shutout Tuesday night.

THANKS SUPPORTERS

"I hope we have as good fortune in our campaign," Kennedy said.

He went on to thank his campaign chieftains, his supporters, "my dog Freckles, who's been maligned," and his wife, Ethel—"not in order of importance."

Then he turned through the crush of supporters, heading for the kitchen passageway where a gunman waited, with this final rallying cry: "On to Chicago, and let's win there."

. . . for the Kennedys and the Nation

. . . Family That Has Everything

(Continued from Page A-4)

and concentration and her judgment were declining."

The family made the agonizing decision to put her into an institution and later launched a drive to aid persons similarly afflicted.

Lt. Joseph P. Kennedy Jr., was just 29 when he was killed Aug. 12, 1944.

★ ★ ★

He had entered the Navy in 1941, graduated first in his class at pilot training school, and by May 1944 had flown enough combat missions to qualify for a trip home.

Instead he volunteered for a mission that involved loading up a Liberator bomber with 10 tons of high explosive and aiming at a German V-2 rocket site. The pilot was to eject before radio guided the bomber to its target. The plane exploded in flight.

Kathleen, who had been serving since 1943 as an American Red Cross worker in London, had married William John Robert Cavendish, the Marquess of Hartington, a captain in the Coldstream Guards. They had been married only four months when Cavendish was killed on an infantry patrol.

★ ★ ★

In May 1948, flying to Cannes to meet her father, Kathleen was killed when her chartered plane crashed into a peak bordering the Rhone Valley near Marseille, France. A peasant brought her body down from the hill in an ox cart.

There are three other female members of the Kennedy clan, all attractive, all prominent in their own right.

Patricia Kennedy was married to actor Peter Lawford and divorced last year. Eunice is married to Sargent Shriver, once director of the Peace Corps and until recently director of the Office of Economic Opportunity, now in France as U.S. ambassador. Jean is married to Stephen E. Smith, who handles many of the Kennedy family business interests, taking frequent leave to assist in political campaigns.

★ ★ ★

The family of Mrs. Robert Kennedy also has been struck by tragedy.

Joan Patricia Skakel, her widowed sister-in-law, died in May 1967 when a partiile of meat lodged in ner throat. Mrs. Skakel's husband—Ethel's brother—was killed in a plane crash in 1966.

THE THREE BROTHERS — John F. Kennedy, the late president, is shown with his brothers, Robert and Edward, at the White House in 1962. Robert Kennedy was shot by a gunman in Los Angeles early today. John Kennedy was assassinated Nov. 22, 1963, in Dallas.

Tragic News Is Relayed to Relatives

McLEAN, Va. (AP) — At Sen. Robert F. Kennedy's McLean home in suburban Washington, police quickly put a protective cordon around the quiet, sprawling house as newsmen and photographers began to gather after news of his shooting.

Fairfax County Police Lt. Charles Norfolk said those in the house, whom he could not identify, were shaken and asked that no one be permitted on the premises.

JFK's Widow Silent

NEW YORK (AP) — Mrs. John F. Kennedy was at her Fifth Avenue home when the shooting of her brother-in-law, Sen. Robert F. Kennedy, occurred.

She was not available for comment but in London her sister, Princess Lee Radziwill told newsmen: "I have spoken to my sister but she tells me the news is pretty confused so far."

"She is going to telephone me when she has more news."

Shrivers Stay in France

PARIS (AP) — Neither U.S. Ambassador Sargent Shriver nor his wife, who is Sen. Robert F. Kennedy's sister, plan at the moment to return to the United States because of the shooting of the senator, a spokesman for the embassy said today.

Mrs. Shriver also was expected to go ahead with her first call on France's first lady, Mme. Yvonne de Gaulle, late this afternoon. Shriver arrived in Paris May 8 to take over the embassy.

Elder Kennedys Told

HYANNIS PORT, Mass. (AP) — Former Ambassador Joseph P. Kennedy and his wife, Rose, were told this morning that their son, Sen. Robert F. Kennedy, D-N.Y., was shot early today.

Ann Gargan, niece and companion to the ambassador, told Mrs. Kennedy before she attended Mass at St. Francis Xavier Church in Hyannis.

Sen. Edward M. Kennedy, D-Mass., the youngest son, told his father when he talked with him by telephone this morning, Miss Gargan said.

When asked how the elder Kennedys had taken the news, Miss Gargan replied:

"How would you take it if you were told another son had been shot in the head?"

WEEPS FOR RFK—A Kennedy girl breaks into tears at the Ambassador Hotel early today after learning Sen. Robert F. Kennedy had been shot moments after making a speech to campaign workers.

His Campaign Trademark: Moving Among the Crowds

By SAUL PETT

WASHINGTON (AP) — Among the overwhelming ironies, one rushes to mind among reporters who have covered Robert Francis Kennedy on his intensive campaign for the Democratic presidential nomination.

It occurred to virtually all of us as we watched the pattern.

★ ★ ★

Invariably, he would bounce down the steps of his campaign plane and, with little protection, plunge into frenzied screaming crowds seeking to grab and tug at him. And inevitably we thought of Dallas and throught that this Kennedy was moving among strangers with much less protection than his brother did on the dark November day in 1963.

Ironically, it was a thing that he felt, according to his aides, that he had to prove: That he, Robert Kennedy, a United States senator and brother of the assassinated President, could move more freely and with more confidence among crowds than President Johnson.

SENSE OF FATALISM

He seemed to do so with a certain sense of fatalism. Those who observed him closely are certain he did not relish being grabbed and pushed and mauled by strangers. It violated his sense of privacy.

But he was, as Kennedys always seem to be, the all-out candidate; he would do what he thought necessary to win.

★ ★ ★

He talked rarely of possible assassination or the murder of his brother. When questioned, he would say simply he was satisfied with the findings of the Warren Commission, which investigated his brother's death.

★ ★ ★

He mentioned the late President often in his speeches but it invariably was in an impersonal way. He referred to him as "President Kennedy" and almost never as "my brother" or by his first name. Repeatedly, as he campaigned, there were reminders of the man who campaigned in 1960, in the current candidate's stance, cadence, rhythm, Boston accent, right hand pumping, and, almost invariably, after describing deplorable social conditions, this peroration: "I think we can do better. That is why I run for president. That is why I ask your help."

'Man Next to Me Was Shot in Head'

BY RON BENNETT

LOS ANGELES (UPI) — Kennedy finished speaking, shook a few hands, then walked directly behind the podium, through some curtains that led to a hallway into a kitchen area.

It looked as if he might be going toward an employes' entrance. There were a lot of people following.

★ ★ ★

I heard some things that sounded like firecrackers. People started yelling and fell to the ground. I fell down, too.

The man next to me was shot. I think he was shot in the head.

KENNEDY BLEEDING

I got up and started shooting pictures. Kennedy was on the floor, bleeding from the top of the head. He was whispering to somebody.

His wife came in. She told everybody to get back and give Kennedy some air.

★ ★ ★

After shooting pictures of Kennedy, I ran to the suspect. He had a dark complexion. He had on a sweat shirt and jeans.

He put up a big fight while Kennedy was lying there. He kept wrenching with the people who were holding him.

'GET HIM TO JAIL'

The guy was yelling. But I don't know what he was saying. He seemed panicky. Some people tried to rough him up. But others shouted, "Get him out. Get him to jail."

★ ★ ★

After they carried the suspect out, the ambulance came and took Kennedy out. Kennedy was lying on his back. A couple of people were holding his head.

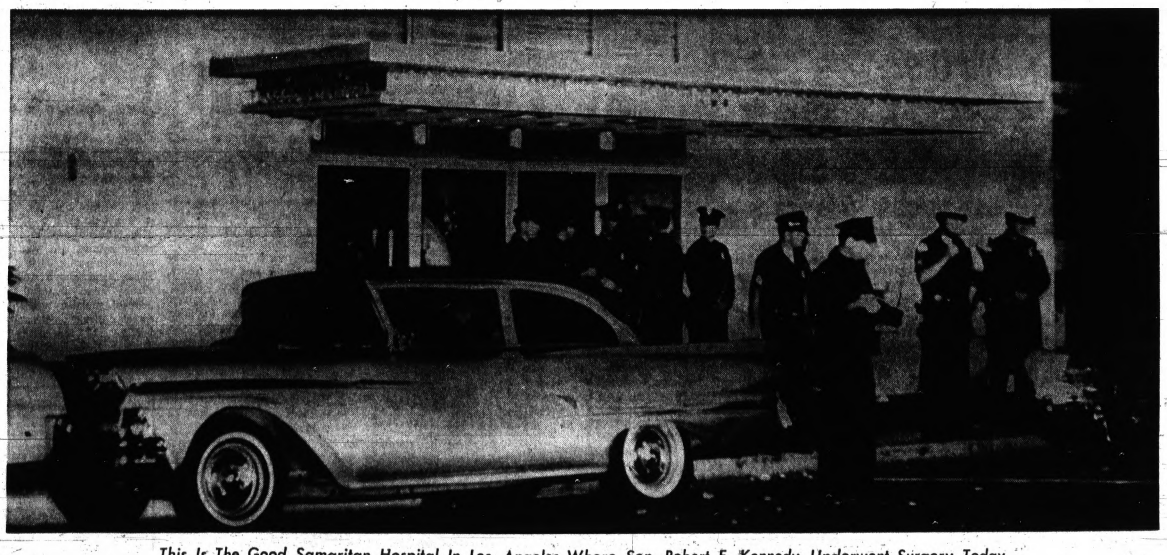

This Is The Good Samaritan Hospital In Los Angeles Where Sen. Robert F. Kennedy Underwent Surgery Today

Dreadful Act, Says Hubert

COLORADO SPRINGS, Colo. (AP) — Vice President Hubert H. Humphrey said today that "our hopes and prayers" are with Sen. Robert F. Kennedy and the other "victims of this dreadful act of violence."

The vice president, staying at the U.S. Air Force Academy prior to a convocation speech there today, had retired when he received word that Sen. Kennedy had been shot in Los Angeles.

McCarthy Goes to D.C.

LO SANGELES (AP) — Sen. Eugene McCarthy today called off plans to go to Seattle in furtherance of his campaign for the Democratic presidential nomination.

He said instead he would go directly back to Washington. McCarthy made the change in plans after Sen. Robert F. Kennedy was shot during a victory rally celebrating Kennedy's victory over McCarthy in Tuesday's California Democratic primary.

THE PONTIAC PRESS

48 West Huron Street — Pontiac, Michigan 48056

WEDNESDAY, JUNE 5, 1968

HAROLD A. FITZGERALD, Chairman of the Board
HOWARD H. FITZGERALD, II, President and Publisher
JOHN W. FITZGERALD, Executive Vice President and Editor
JOHN A. RILEY, Secretary and Advertising Director
ARLO McCULLY, Circulation Manager
HARRY J. REED, Managing Editor
RICHARD M. FITZGERALD, Treasurer and Finance Officer
O. MARSHALL JORDAN, Local Advertising Manager

Area Homemaker Wins State Title

We render a warm salute to Mrs. JOHN WARD of Birmingham on her selection as Mrs. Michigan of 1968.

MRS. WARD

The 38-year-old mother of six has amply proved that domestic responsibilities need not preclude active participation in community welfare and civic betterment. Additionally, the attractive housewife has found time to pursue hobbies in a variety of needlecraft and decorative arts.

★ ★ ★

As evidenced by her accomplishments and pattern of living, Mrs. Ward's life "has begun" two years prior to the axiomatic age of 40.

The winner of the State's title now goes to the Mrs. America finals to be held in Minneapolis-St. Paul during mid-August. She will be accompanied by the best wishes of The Pontiac PRESS and the entire area.

Amendment Envisions Stronger Judiciary

Backed by the League of Women Voters of Michigan and the State Junior Chamber of Commerce, a measure known as the Judicial Selection and Tenure Amendment to the state constitution is slated for submission to voters at the general election, Nov. 5.

The amendment, reflecting systems now in effect in 13 states, would prescribe new procedures affecting the selection and tenure of members of the State's court establishment.

★ ★ ★

It aims at the elimination of:

- **"Bed-sheet" ballots for judicial candidates.**
- **"Name candidates," whose principal qualifications are a popular name.**
- **"Self Starters" with limited ability, whose principal talents lie in the art of vote getting.**
- **Judges holding office whose behavior warrants removal.**

On the positive side, the proposed amendment would foster:

- An independent, qualified, nonpartisan judiciary, without political party commitments.
- Nomination and appointment of qualified candidates after full and adequate investigation.
- Choice by voters based on the individual judge's performance in office.
- A responsible agency to investigate citizenry complaints against judges.
- Judges holding office only during good behavior.

★ ★ ★

In essence, the amendment would provide for the appointment of judges by the governor to fill vacancies on the bench of any Michigan court. He would make his selection from among three qualified nominees submitted by a bipartisan council of seven members.

At the end of three years, the appointee would face an unopposed election which would decide either his continuance in office until retirement at age 70, or removal from the bench.

During the life tenure of an elected judge, however, he could be removed from office for misconduct or inability to perform his duties by action of a bipartisan judicial qualifications commission of seven members.

★ ★ ★

All things considered, The PRESS sees the proposed amendment as a meritorious one and urges its support as a move to remove the judiciary as completely as possible from the political arena and the need to reckon with self-serving interests when periodically running for reelection.

Diabetes Succumbing to Medical Science

A recent symposium at Washington's Georgetown University dealt with the eighth leading cause of death in the United States. This is diabetes. It is estimated that there are around 4 million diabetics in the Country, of whom no less than 1.6 million are unaware of their condition.

Diabetes is a disease characterized by an increased amount of sugar in the blood and usually by sugar in the urine. It is caused by a deficiency of insulin, a hormone normally secreted by the pancreas. The usual symptoms of severe diabetes are increase in thirst, constant hunger, frequent urination, loss of weight, intense itching, easy tiring, and changes in vision.

However, diabetes may be present without any signs at all.

Diabetes once was as deadly as cancer for children and many adults. The introduction of insulin (prepared from the pancreas of a pig or an ox) in 1922 brought the disease under control. Even today, though, more than 32,000 deaths a year are attributed to diabetes.

★ ★ ★

Persons who have any reason to suspect the presence of diabetes should immediately subject themselves to examination, and treatment if indicated. Failure to do so can lead to such complications as heart disease, failing eyesight, hardening of the arteries, kidney disorders, gangrene, cerebral hemorrhage, and diabetic coma.

Has Creeping Violence Infected U.S.?

By DICK SAUNDERS

I remember when I was a teen-ager and we studied politics, including those of the Latin Americas.

SAUNDERS

I remember my curiosity about the violence which seemed to permeate politics in South and Central American nations. I never could quite understand it.

★ ★ ★

I recall thinking how unsophisticated these nations were when it came to government and politics, and how they must look at us as a magnificent example of the peaceful, logical, sophisticated flower of democratic politics in the western world.

I wonder what today's teenager thinks.

Whatever happened to that flower? Somewhere along the way it has been infected with a creeping disease called violence.

Shock and disbelief have become companions in our daily lives. They were back again in the pre-dawn hours today when news of the shooting of Sen. Robert F. Kennedy came from California.

It was the same shock and disbelief that accompanied the news of the assassination of his brother, President John F. Kennedy, four and one-half years ago, and the killing of civil rights leader Rev. Martin Luther King Jr. only nine weeks ago.

★ ★ ★

As a child, I remember my grandmother telling me how she sat and cried the whole night when President McKinley was assassinated at the turn of the century. She described the grief and shock vividly.

I listened attentively, but never really understood until four and a half years ago. Then, I remembered her words and I knew.

I have come to know that feeling too often. How many more times must I feel it?

If I have a plea left in me, it would be for the person who fired those shots in Los Angeles last night.

The murder of John F. Kennedy in Dallas was a double tragedy. After the President was killed, the one thing left for the world to witness was our vaunted system of justice.

★ ★ ★

That great sytem whereby a man is innocent until proven guilty in a court of law, was dealt a severe blow when Lee Harvey Oswald was shot before the eyes of millions of television viewers.

That system is greater than any one man.

★ ★ ★

Let if flourish. Let it function as it was meant to function. Let Robert Kennedy's assailant be tried and judged in the courtroom; not by the mob or one man with another gun.

Heady Stuff!

Verbal Orchids

Mr. and Mrs. William J. Mansfield of 2630 Patrick Henry; 55th wedding anniversary.

Mr. and Mrs. T. M. Nelsey of 8120 Gale; 56th wedding anniversary.

Smiles

About the only time it doesn't cost money to do something these days is when you're asked to pay attention.

★ ★ ★

The lobster has a one-in-a-million chance of reaching maturity, and the one served to us recently beat the odds by at least 15 years.

U.S. Foreign Policy Pluses Seen

By LEON DENNEN

NEW YORK (NEA) — From now until the November elections, foreign policy even more than domestic issues will dominate the American political debate.

President Johnson's critics, especially those opposed to the war in Vietnam, will emphasize and magnify each minor setback suffered by American diplomacy.

★ ★ ★

The President's supporters will claim victory even where there was only a diplomatic stalemate.

Between these partisan views there is a realistic appraisal of the course of U. S. foreign policy in three of the world's strategically crucial areas — Vietnam, the Middle East and Europe — often lost in the din of political oratory.

NO DOUBT

There is no longer any doubt that Communist expansion, still a grave threat to Southeast Asia at the beginning of 1967, has been checked by the massive U. S. military intervention in Vietnam.

This is conceded by Communist diplomats and even by Russia's military strategists who no longer believe in a military victory by North Vietnam and the Vietcong.

★ ★ ★

With Red China paralyzed by internal dissension and strife, Mao Tse-tung is hardly in a position to embark on new and risky military adventures in Southeast Asia. Nor are the Russians likely to be more aggressive than usual as long as they confront their Red Chinese enemies across a frontier of 4,000 miles.

The fact is, of course, that Moscow's pretensions to undisputed leadership of the Communist world have never appeared less securely based than at the beginning of 1968.

REACHING OUT

Established Communist governments in Eastern Europe are reaching out for greater economic and political independence.

Latin American Communists, inspired by Cuba's Fidel Castro, impatiently accuse the Soviet leaders of blindly seeking to impose their own revolutionary experience upon other countries, without due regard for special local circumstances.

★ ★ ★

The six-day war between Israel and the Arab nations in June was a significant victory for American policy.

Moscow is currently trying to bolster Russia's position in the Middle East by shipping more arms to the Arabs, especially to Egypt.

WORKING SECRETLY

But in the United Nations, Washington and London, the Russians are working secretly with the United States to prevent another outbreak of hostilities between Israel and the Arabs.

Despite President de Gaulle's diplomatic monkey wrenches, doubt about NATO and resistance to American leadership are nowhere so excessive that any West European government would dare to renounce the nuclear protection afforded by the United States.

★ ★ ★

The truth is, of course, that U. S. foreign policy has been neither the success claimed by President Johnson's admirers nor the failure castigated by his critics.

One of the illusions of election campaigns is that diplomacy is a game in which it is impossible for one side—in this case the United States—to win virtually all the time.

Bob Considine Says:

Wrong Guess on Rodgers Ruined Career as Critic

NEW YORK—While attending the recent 10th anniversary of the death of International News Service, I was reminded of the fact that Richard Rodgers ruined my career as that wonderful news service's drama critic.

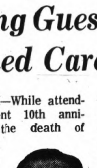

CONSIDINE

Actually, I had been on probation since the first show I covered for INS. It was a diseased little thing called "I Am a Camera" — something about sex deviation in the pre-war Nazi jet set. But it wasn't my review that alarmed the news desk at dear old INS.

★ ★ ★

It was a good clear review, and it made the wire in time. All it said was, " 'I Am a Camera' opened last night. It Is a Brownie 2A."

Something else put me on probation and set me up for Rodgers to cream, however inadvertently. I thought that inasmuch as "I Am a Camera" was so lousy I might write a little feature about the first-night audience.

FEATURE ON AUDIENCE

Feature of that feature was the appearance in the first-row balcony of Truman Capote and a number of his friends.

All I really wrote about them was, "Returning from intermission, Truman Capote and his crowd went back to their seats in the balcony without making use of the staircase."

★ ★ ★

Well, Abby, that just about did it. Rodgers did the rest. Seems I was given one last chance by INS to cover an opening. It was a little thing of his called "The King and I."

Had something to do with Yul Brynner — before he was a cowboy — and a British schoolmarm named Anna.

BUGGED BY MUSIC

There was a bunch of kids strewn through the script (or were they midget tumblers?) anyway, Anna straightened out the king's crazy map, which had Siam right in the middle of the world. "It's on the side," she explained in the big love scene.

That part was okay. What bugged me, I wrote in the review, was Rodgers' music. What a let-down after "Oklahoma" and "South Pacific."

★ ★ ★

It'll never last, I wrote of "The King and I," with such sappy tunes as "Hello, Young Lovers, Wherever You Are."

I was right. It didn't last more than 10 or 15 years.

I didn't either. INS sent me back to covering free-throws at the Y.

Reviewing Other Editorial Pages

Arty Indians

Philadelphia Bulletin

Would you believe where the Cigar Store Indian has gotten to? One of them was sold at auction the other day in the Parke-Bernet Galleries in Manhattan for $4,100. Lesser ones brought $1,000.

★ ★ ★

Moderns may think the price too high. But those who date back 50 or more years won't think so.

The memory of one of those silent wooden figures from the past is enough to make any old-timer choke up.

★ ★ ★

For them, an auction at Parke-Bernet's at last puts a familiar figure where he belongs — high up on the pedestal of art!

DeGaulle

London Daily Mail

President de Gaulle's intuition has deserted him in the most momentous decision of his extraordinary career.

He is to stay on indefinitely as leader when instinct should have told him to show a readiness to depart.

In restoring order from chaos and self-respect from abasement, President de Gaulle performed prodigies for France.

It would be wrong if he were to be overthrown now by anarchy. For once anarchy was seen to be effective it would know no bounds.

The answer is that the General should stay until order is restored.

★ ★ ★

But he should have acknowledged that, once this was achieved, he would see resignation as the final service to his country.

The worst mischief was done in the past three years when it seemed that a growing megalomania had given President de Gaulle the idea that, through France, he could sway the destinies of the world.

This led to his meddling in the affairs of other nations. His inexcusable incitement to Quebec separatism was a typical example.

★ ★ ★

In his pride and arrogance President de Gaulle took advantage of the pounds devaluation to try to undermine the dollar. The serious position of the franc today is an ironical sequel.

In spite of ten years of Gallism France still has a comparatively backward economy. Commercially, industrially, scientifically, she is far behind Britain and a good deal worse off than Western Germany.

★ ★ ★

She is seen to be not even the natural leader of the European Community.

The mere fact that another referendum, the chosen device for getting his own way, was rejected, should have told him that the sands were running out.

The French people are in revolt against ten years of authoritarian rule. At first the strong hand was a welcome change from a social and political malaise which had spread through the body politic. But the curbs on democracy, the restrictions on freedom, have gone too far.

The Associated Press is entitled exclusively to the use for republication of all local news printed in this newspaper as well as all AP news dispatches.

The Pontiac Press is delivered by carrier for 40 cents a week; where mailed in Oakland, Genesee, Livingston, Macomb, Lapeer and Washtenaw Counties it is $18.00 a year; elsewhere in Michigan and all other places in the United States $26.00 a year. All mail subscriptions payable in advance. Postage has been paid at the 2nd class rate at Pontiac, Michigan. Member of ABC.

Voice of the People:

Congratulates Teachers at Pontiac Catholic High

We congratulate Pontiac Catholic High School's fine teachers. Hats off to Michael Foley, one of the outstanding teachers, in recognition of all he has done for the school and the students. Mr. Foley shows he cares about his students.

PONTIAC CATHOLIC HIGH SCHOOL
SENIOR CLASS '68

Suggests Cure for Sickness of Our Nation

Lately I hear the remark that we are living in a sick nation, and I am forced to agree. Any nation that turns its back on God is sick and only by the grace of God can we hope to survive. When the highest law of the Nation barred prayers and reading the Bible in public schools, this was the beginning of the sickness that will corrupt our way of life. Let's put our faith back in God by demanding that prayers and reading of the Bible be returned to our schools and that the school discipline be returned to the teachers. This, with prayers and forgiveness would cure this sickness.

FRANZY E. ADAMS
504 OAKLAND

Comments on Difficulties Caused by Divorce

It is a shame for divorced fathers and mothers to face difficulty—both physical and financial—when they have denied their own children the right to live with both parents. These parents have greed when they need God; they have selfishness when they need love. They lose their money and their children lose what money can't buy—love.

BILLY G. MORGAN, PASTOR
PINE KNOB BAPTIST CHURCH
CLARKSTON

Recent Press Editorial Discussed by Reader

Regarding a recent editorial "Have Parents Defaulted Their Child Raising Duties," the press is one of the most responsible influences in a community and should carefully consider with mature thinking what is to be presented to the public. You question the responsibilities of parents to their children. You tend to confuse and make the issue highly controversial by printing statements for and against firm action against disobedience. Your course of action and thinking should be toward mature and orderly thinking.

J. H. PROFANT
BOX 335, WATERFORD

Some Action Needed in Brandon Township

Brandon Township has a taxpayers association. These people will have to be rough and play rough, to recall petitions, voting incumbents out of office if needed. You tell your representative, not ask him. If you expect to lower taxes the legislature members are the people to put pressure on. Your tax commissioner in Lansing can sit on his hands and laugh at you because he knows you are soft and go no further than your township.

FRED MEYER
310 BALDWIN, OXFORD

(Editor's Note: The Voice of the People is for letters of communitywide interest. In fairness to our readers, we cannot devote space to letters seeking the return of lost items and animals. Our classified advertising department would be happy to assist by running an ad in the Lost and Found section of the newspaper.)

Question and Answer

Don Frayer and his group for Positive Pontiac Progress opposed the Taubman plan at every turn. Obviously he had some positive action in mind as a substitute. What is it? Why hasn't he come forward with his plan to assist Pontiac?

E. J.

REPLY

Mr. Frayer says, "I knew with Pontiac's potential and with a proper plan private developers and investors would be interested in Pontiac's central business district. This has been proven in that there is a plan backed by a developer right now being offered to the City which will be made public in the very near future. This plan offers comprehensive planning (housing, culture, beauty), fulfilling all the needs of Pontiac, not just the commercial need (which didn't really exist) filled by the Taubman plan. This new plan will accomplish what CCPPP was trying to accomplish."

Ford Slated for Key GOP Confab Post

PORTLAND, Ore. (AP) — Rep. Gerald Ford of Michigan was in line today to be permanent chairman of the Republican National Convention — where this year there will be less shouting and whooping and parading demonstrations for presidential candidates.

The GOP National Committee is meeting in Portland, and its arrangements committee was picking officers for the convention, which opens Aug. 5 in Miami Beach.

★ ★ ★

It was learned that Ford's name was advanced by the executive committee, which also suggested Gov. Dan Evans of Washington for keynote speaker and Sen. Edward Brooke of Massachusetts for temporary chairman.

Brooke is the first Negro senator since reconstruction, and there was some feeling that the convention might be getting into a sensitive problem if it picked him for temporary chairman, then bypassed him for permanent chairman.

★ ★ ★

In an attempt to lessen confusion on the convention floor, the arrangement committee voted to limit any candidate's demonstration to 50 outsiders and these to be members of a band. It also decided to limit, on a schedule to be drawn up later, the number of passes available to the national chairman for use by party dignitaries.

Romney Gets Bill on Detroit Tax Increase

LANSING (AP) — A bill permitting Detroit to raise its city income tax from 1 to 2 per cent passed the Legislature Tuesday and was sent to the governor.

The bill gives the Detroit Common Council until Dec. 31, 1970, to make the tax hike effective. If the council approves it, Detroit would have the highest city income tax in Michigan.

★ ★ ★

Other cities are limited by state law to a maximum income tax of 1 per cent.

The Senate also sent to the governor a measure forbidding any adult prisoner convicted of two or more murders, attempted murders, or forcible rapes from being released until examined by at least two licensed psychiatrists.

If it is determined that the prisoner would be a probable public hazard, the prisoner will be turned over to the State Department of Mental Health.

Capital outlay and junior college appropriations bills were passed by the Senate following a House-Senate conference committee. The Senate agreed to a House proposal that $50,000 in planning funds be authorized for the fairgrounds in Detroit.

★ ★ ★

The upper chamber refused to approve another conference committee appropriations measure calling for construction of a Life Sciences Building on the Michigan State University campus. Critics of the measure charged that the funds would be used to expand the university's two-year medical school program into a four-year program.

A resolution to reduce nonresident daily state park fees from $2 to $1 also failed despite the argument that the $2 rate discouraged tourists.

Funds Okayed for Riot Gear

DETROIT (AP) — A $40,000 allocation was approved Tuesday by the Wayne County Board of Supervisors to buy antiriot equipment, including 148 shotguns and rifles and enough Chemical Mace to equip 143 officers. Chemical Mace is a disabling chemical spray.

The funds also will be used to purchase 10 armored vests, a number of helmets, shields, gloves and combat boots for 90 men.

Supervisors ordered the equipment purchased after former Sheriff Peter Buback said it was needed to provide adequate protection for residents of Detroit suburbs in event of civil disturbances. Stricken from the allocation were funds originally suggested to buy a number of AR 15 rifles, a controversial weapon said to fire bullets having a tremendous impact.

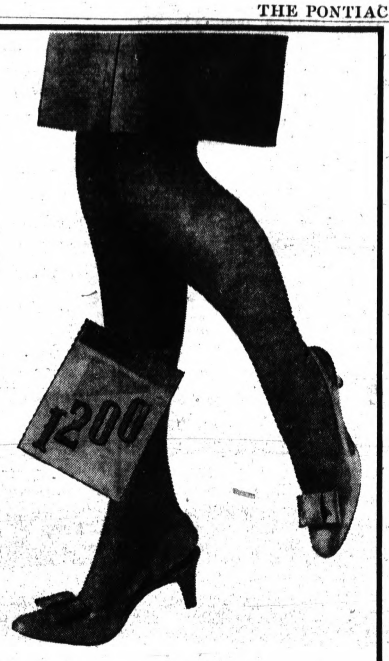

20% OFF!
SEMI-ANNUAL SALE
'1200' BRAND NYLONS
2 prs. 80c
Regular 2 prs. $1, long-wearing seamless nylons with run-stop toe and top, fitted 'Y' pocket heel. Beige, taupe, cinnamon. In sizes 9 to 11, medium.
20% off! 1.99 support nylons
Sheer '1200' nylon / Lycra® spandex hose, stretch top. Smooth fitting, delightfully sheer. Beige, taupe. A-B-C-D. 1.59 pr.

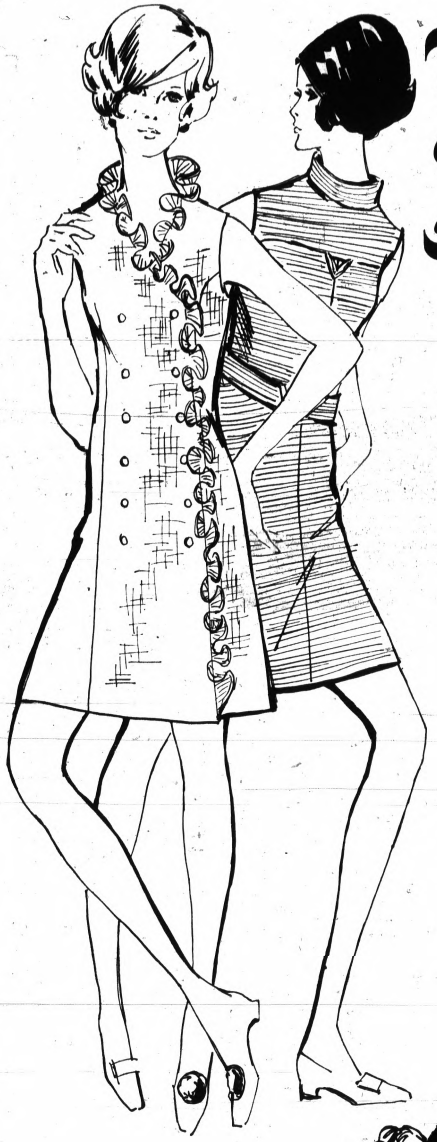

THE NEW, NEW Federal's

½ OFF SALE
Summery dress favorites that sold yesterday for 14.99, many, many to see
7.49
Cool sleeveless styles for summer in town or vacationing! Dacron® polyester knits, rayon linen-looks, cotton Dacron voiles, acetate knits, more! See shifts, skimmers and shirt style with the newest detailing. In white, pastels, darks. Misses', juniors' and half-sizes.

SAVE 25%-40%
LINGERIE AND SLEEPWEAR
Regular 2.99 to 3.99 summery slips, shift gowns and pajamas
2.22
SLIPS: Exquisite shadow panel full slips and petticoats; regular or mini lengths. Beautifully trimmed. White and pastels. S-M-L, 32 to 40.
SLEEPWEAR: Sheer overlays, shift gowns, baby doll, tailored pajamas in easy-care fabrics. Colorful solids, prints. S-M-L, 32-40, 42-48.

SAVE up to 40%
Entire stock of ladies' reg. 3.99-4.99 shifts, dusters, loungewear
2.99 ea.
Get set for the beach, patio, lounging about the house! Short sleeve or sleeveless styles with button fronts or zipper backs. Kodel® polyester/cottons, permanent press cottons, cotton terry, more! Colorful embroidery or applique trims. Assorted prints, pastels, sizes 10-18 and 38-44. Hurry, get the first pick!

SAVE
Up to 35% off on 59c and 69c panties
5 for 2.22
Band or elastic leg styles in rayon or nylon. Choose white or pastels. 5 to 10.

SALE
Famous make gowns, baby doll pajamas
1.99
Shift or long gowns; 2-pc. baby dolls. So easy-care! S-M-L, 34-40 and 42-48.

YOU DON'T NEED CASH, JUST SAY 'CHARGE IT'

OPEN 10 A.M. TO 9 P.M. (Sat. 9:30-9)
Drayton open Sunday Noon to 6 p.m.
(Downtown closes Tues., Wed. at 6 p.m.)

FEDERAL DEPT. STORES

DOWNTOWN AND DRAYTON PLAINS

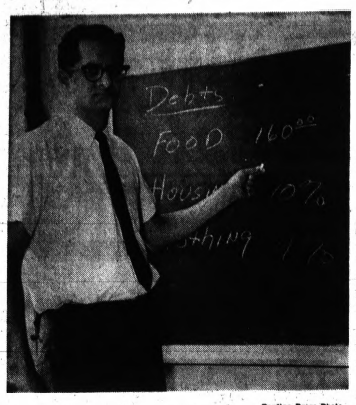

Pontiac Press Photo

Albert Abraham: Family Budget Expert

Another OCCEO Service

Families' Budgets Balanced

(EDITOR'S NOTE — This is the fifth in a series of stories on the people and programs of the Oakland County Commission on Economic Opportunity — the war on poverty.)

By ED BLUNDEN

One of the lesser-known services offered to the poor by the Oakland County Commission on Economic Opportunity (OCCEO) has a remarkable success ratio in dealing with a tricky problem—family budgets.

Albert J. Abraham, OCCEO family finances counselor, is the only full-time employe in the program. He explains how—for a minimum expense to the OCCEO program—hundreds of families have been put back on their feet financially.

All the persons referred to his office in the North Opportunity Center, 7 W. Lawrence, have one thing in common, he said. Their weekly income is not equal to their weekly expenses, i.e. each week they go further and further in debt.

And, according to Abraham, this may or may not have anything to do with the level of income. In fact about 85 per cent of his cases are from families with steady employment. The other 15 per cent are families on some form or relief.

ROOT OF THE PROBLEM

"The problem begins where families base their expenditures on a 48-hour week. When the overtime drops off they're in trouble because they've become used to the higher income level," he said.

Abraham is essentially "on loan" from the community-owned Credit Counseling Center. This firm is supported by a large number of companies and agencies in the Detroit metropolitan area and provides credit counseling for all families who get into financial trouble.

Referrals are made to Abraham's office from OCCEO staff members or other county social agencies. For each case, a detailed form is completed which spells out exactly how much the client earns, owes and needs.

From this data, Abraham is able to determine if the client can be helped by credit counseling. In some cases a loan or grant has to be obtained to get the client's family on its feet. After that, it's a question of close budgeting.

ENVELOPES FAVORED

Abraham favors the "envelope system." A person is encouraged to divide each week's pay into envelopes which are marked food, rent, clothing, entertainment, etc. When bills are due, the envelope is opened. What is strived for is teaching self-discipline in money matters.

This type of behavior is difficult for most persons with long histories of indebtedness, Abraham pointed out. However after a few months, with trials and errors, about 65 per cent of the clients he has worked with have been put on a sound financial footing, he said.

★ ★ ★

His service teaches families how to buy things at lower cost, avoid high interest rates, use federal food stamp programs and, in short, get the most out of their dollar.

BRESSER'S
CROSS INDEX
1968-69
Street Address Directory
For Price and Immediate Delivery . . . call Detroit
TR 4-0570

DON'T Monkey Around
(Used Auto Parts Available)
WITH USELESS JUNK CARS
Highest Prices Paid — We Pick Up
FE 2-0200
PONTIAC SCRAP 135 Branch

Bike-Peddling Japanese Atop Production Cycle

TOKYO (UPI) — There was a time in the United States when a bicycle was called a wheel. A knickers-wearing owner of a wheel could raise its seat high, lower its handlebars and achieve great status in his neighborhood.

Bicycles are different these days, but there are still plenty of them around. Japan alone produced 3.6 million bicycles last year.

★ ★ ★

The bicycle is still surprisingly popular in Japan, a nation that claims to produce more automobiles than any other in the world except the United States.

★ ★ ★

Forty-one per cent of the bicycles made in Japan last year were exported to the United States, which would seem to indicate there are still Americans around who believe in pedal power. And then there is Holland, where there is one bike for every 2.1 Dutchmen.

BUILT FOR TWO?

Which brings us to the question of whatever happened to the bicycle built for two.

"We don't make them anymore," said Hideyoshi Obara of the Japan bicycle promotion institute. "They are prohibited by Japan's road traffic law."

But Obara said that last year Japan produced 30,000 exercise bicycles, the kind that don't go anywhere. He said weight-watching Japanese housewives use them in their living rooms. They sell for about $50.

Bikes are popular in Japan with students and commuters but traffic conditions make them hazardous. Manufacturers are pushing for construction of more cycling roads.

PRODUCTION OVERHAUL

This production setup is being overhauled and more bicycles of Japanese design will be produced and exported in the future.

There are 28 million bicycles in Japan, which has a population of 100 million. No nation has more bikes except the United States, which has 37 million.

★ ★ ★

Japan sells a lot of its bicycles in Thailand, Indonesia, South Vietnam and Australia. The industry also earned $1 million dollars last year on bicycle parts sold throughout the world.

Saint Anne is the patron saint of Canada.

Catholic Brothers Get Choice of Garb

CANTON, Ohio (AP) — The Brothers of Christian Instruction, a Roman Catholic Order which operates a Detroit high school, have been authorized to discard their traditional black cassocks and crucifixes. The brothers have been authorized to wear black suits with either clerical collars or white shirts and black ties.

The order operates Detroit Cathedral High School, as well as Walsh College in Canton, Ohio, and high schools in Ohio, Maine and Massachusetts. The order, headquartered at Alfred, Maine, also operates an institute in New York state.

★ ★ ★

The decision to permit the 100 members of the order in this country to wear suits if they choose was announced Tuesday.

THE NEW, NEW
Federal's
FATHER'S DAY IS SUN., JUNE 16th

CHAIR SALE
Reg. 129.88 three-position vinelle-covered recliner for the comfort Dad will love
Heavy duty vinelle covering that looks like leather! Wipes clean with a damp cloth. Hardwood frame construction, thick foam padding. Three-position adjustment, swing-out footrest. Black, olive or oxblood. He'll love it! Save now!
$99
6.00 per month

Regular 99.88 custom fabric rocker/recliner
$79
6.50 per mo.
Adjusts to 3 positions. Gold or olive green tweed fabric.

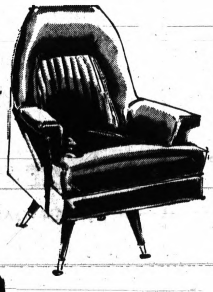

Reg. 69.88 vinyl T-Bird swivel rocker
$59
6.00 per mo.
Supported vinyl cover in black, gold, olive and ivory. Save!

Reg. 69.88 rocker or recliner
$59
6.00 per mo.
Vinelle cover. 3 position recliner or full-turning rocker. 3 colors.

Regular 34.88 walnut finish Danish chair
$24
CHARGE IT
Walnut finish hardwood frame. Foam cushions and zip cover.

OPEN 10 A.M. TO 9 P.M. (Sat. 9:30-9)
Drayton open Sunday Noon to 6 p.m.
(Downtown closes Tues., Wed. at 6 p.m.)
FEDERAL'S
DOWNTOWN AND DRAYTON PLAINS

turn 5% annual rate of interest
into 6% average annual rate when held to maturity
with new Michigan Bank Guaranteed Certificates!

The annual interest rate of 5% on Michigan Bank Guaranteed Certificates actually becomes an average annual interest rate of 6% when held for 86 months. In fact, these Guaranteed Certificates *guarantee* your money grows 42% larger when you hold them to maturity.

Come in today to Michigan Bank and arrange to get guaranteed growth with a 5% Guaranteed Certificate.

REDEMPTION VALUE OF CERTIFICATE BASED ON PURCHASE PRICE OF $5000

Time held	Redemption value
12 months	$5,256.30
36 months	5,809.03
60 months	6,419.88
86 months	7,154.33

MICHIGAN BANK
NATIONAL ASSOCIATION
MEMBER FEDERAL DEPOSIT INSURANCE CORPORATION

THE NEW, NEW Federal's APPLIANCE SPECTACULAR!

NO MONEY DOWN--UP TO 3 YEARS TO PAY--90 DAYS SAME AS CASH

EUREKA

Save on this new vac with "Vibra-Beat"

38.88
CHARGE IT

Famous "Vibra-Beat" usually found only on more expensive cleaners, gets out deep-down dirt. Power cord reels in automatically. Disposable dust bag.

EUREKA

Broom-type vac gets into those tight corners

19.95
CHARGE IT

Carries and stores like a broom! Disposable dust bag. Swivel nozzle to twist and turn into corners and hard-to-reach places.

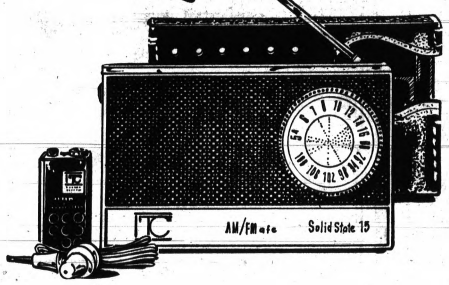

I.T.C. AM/FM RADIO

Fifteen transistors provide top power for this high-quality radio

This fifteen transistor radio brings you long-range AM, plus static-free FM for complete listening pleasure. Case, earphone and battery are included in our price. An excellent gift for Father's Day.

11.88
CHARGE IT

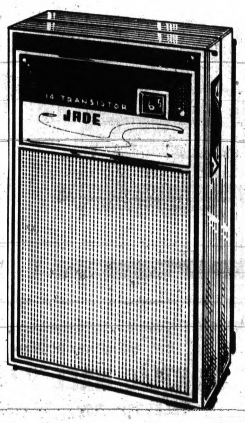

POWERFUL

Pocket radio is powerful and very low priced

5.88
CHARGE IT

This fourteen-transistor radio is an excellent gift for almost any occasion. Complete with case, earphone, battery. Top buy!

ADMIRAL - TV OF HIGH QUALITY

New portable TV with mobile cart

New "instant-play" portable with a big 184-sq. in. screen. Both sound and picture come on without waiting. Powerful 17,000 volt chassis provides an excellent picture. Mobile cart is also included.

129.95
6.25 per mo.

Deluxe portable has extended screen

New higher and wider 184-sq. in. screen with square corners gets more of the picture, adds to your viewing enjoyment. Instant-play. Tunes all UHF/VHF channels. Mobile cart is included in the price.

139.95
6.25 per mo.

"Instant-Play" personal portable

Sound and picture come on without waiting. Powerful 13,000 volt chassis brings you a brilliant detailed and sharply clear picture. Full 79 square-inch picture.

99.95
6.75 per mo.

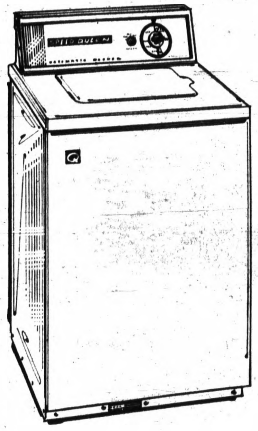

SPEED QUEEN

Reliable washer is economical and dependable

$189
7.25 per mo.

Special soak cycle gives almost human care to delicate fabrics. Simplified transmission is trouble-free and dependable.

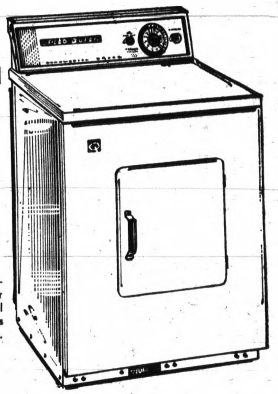

SPEED QUEEN

Electric dryer dries fast and dries safely

$159
5.75 per mo.

Choose a 'just-right' setting for heavy, normal or delicate fabrics. Special cycle for permanent press garments. Lint filter, too.

KELVINATOR REFRIGERATOR

Budget-wise refrigerator-freezer with 13.6 cubic foot capacity

Fresh-food section defrosts automatically. Huge crisper. Egg and dairy storage in the door, plus room for tall bottles and milk cartons. Freezer holds 100 lbs. of frozen food.

209.90
8.25 per mo.

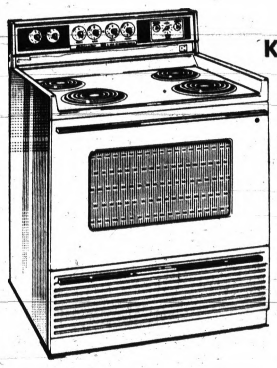

KELVINATOR

Electric range is 30" wide, has family-size oven

189.90
7.25 per mo.

Disposable foil oven liners make oven cleaning a breeze! Automatic oven timer and clock turn oven on and off automatically.

OPEN 10 A.M. TO 9 P.M. (Sat. 9:30-9)
Drayton open Sunday Noon to 6 p.m.
(Downtown closes Tues., Wed. at 6 p.m.)

FEDERAL DEPT. STORES

DOWNTOWN AND DRAYTON PLAINS

Dr. Wayne G. Brandstadt Says:

Heat Treatment Won't Cure Bone Spur

BRANDSTADT

Q — I have arthritis of my spine. X rays show bone spurs pressing on the spinal nerves. Would infrared light help me or is there a better treatment?

A — Bone spurs are found in most persons with arthritis of the spine. They cause no pain unless, as in your case, they press on a nerve.

Heat in the form of infrared light, diathermy or an electric pad may give temporary relief but will not cure the condition.

★ ★ ★

Most surgeons prefer a fusion operation that will relieve the pressure on the nerve and prevent movement of the spine. This gives the surgeon a chance to put your spine in the best position and prevents crippling deformity.

Q — I have a painful bone spur in my heel. Is it caused by a calcium deficiency? Will it get worse? What is the best treatment?

A — The causative factors include arthritis, age (over 50), overweight and poorly fitted shoes.

★ ★ ★

It is not caused by a calcium deficiency but an accumulation of calcium at a point where the heel is subjected to continued trauma.

It is not likely to grow larger unless the injury is repeated day after day.

CAN BE COMFORTABLE

A similar spur in a location where it was not subjected to daily weightbearing pressure could exist for years without you ever knowing you had it.

Most victims can be made comfortable by removing as many of the causative factors as possible and by padding to take the pressure off the tender spot.

★ ★ ★

Only rarely is it necessary to remove the spur surgically. When this is done, the spur may form again if the factors that caused it in the first place have not been remedied.

Q — Is aspergillosis hereditary? One doctor told me that an infection must have existed before the onset of this disease. What did he mean? What is apical tuberculosis?

★ ★ ★

A — Aspergillosis is an infection with Aspergillus, a fungus found chiefly in birds. It is not hereditary.

The Aspergillus spores are inhaled and cause a chronic bronchitis or pneumonia. Although the fungus is widespread it does not gain a foothold in the lungs unless the tissues are weakened by some other disease, such as tuberculosis.

The disease is treated with the antibiotic, amphotoricin B or by surgical removal of the diseased portion of the lung.

Apical tuberculosis is limited to the apex or upper tip of a lung.

(Newspaper Enterprise Assn.)

CAMERA DEPT. COUPON SPECIALS

YANKEE DEPARTMENT STORES

Visit MICHIGAN BANKARD CONVENIENCE PHOTO

IDEAL GIFTS FOR YOUR GRADUATE

YANKEE COUPON
POLAROID 210 CAMERA
REGULAR 39.88 VALUE
SAVE 3.11 WITH THIS COUPON
ONLY 36.77
LIMIT ONE

NIGHTS TO 10
SUNDAY TO 7

YANKEE COUPON
NEW #3000 BIG
POLAROID SWINGER CAMERA
REGULAR 21.88 VALUE
SAVE 3.00 WITH THIS COUPON
ONLY 18.88
LIMIT ONE
EXPIRES JUNE 9, 7 P.M.

YANKEE COUPON
POLAROID TYPE 20 SWINGER FILM
REGULAR 1.66 VALUE
FREE! POCKET PICTURE ALBUM WITH PURCHASE OF 3 ROLLS.
SAVE 19¢ PER ROLL WITH THIS COUPON
ONLY 1.47
LIMIT 3
EXPIRES JUNE 9, 7 P.M.

YANKEE COUPON
POLAROID TYPE 107 FILM
REGULAR 1.98 VALUE
SAVE 10¢ WITH THIS COUPON
ONLY 1.88
LIMIT ONE
EXPIRES JUNE 9, 7 P.M.

YANKEE COUPON
POLAROID COLOR FILM TYPE 108
REGULAR 3.79 VALUE
SAVE 10¢ WITH THIS COUPON
ONLY 3.69
LIMIT ONE
— WHILE QUANTITY LASTS
EXPIRES JUNE 9, 7 P.M.

OUR NEW STORE AT 1125 N. PERRY

DACRON gives this TRICOT SHIRT-JAC its shapeholding power!

$5.95

MAKE DAD GLAD JUNE 16

And lots more! This Dacron® polyester/nylon Tricot is 100% Permanent Press. Holds its shape while it's worn, continues to hold it through machine washing and drying—you never iron it! Mighty handsome too—blue, gold or green stripes on white ground. S,M,L.

*DuPont registered trademark

the Mall

Bond's AMERICA'S LARGEST CLOTHIER

THE PONTIAC MALL
Woodward, 1525 Woodward, Detroit
Madison Heights Shopping Center, 12 Mile and John R
Regional Shopping Center, 15 Mile and Gratiot

Highland APPLIANCE CO

LIMITED TIME LEFT!

YOU SAVE 3 WAYS ON ELECTRIC RANGES at HIGHLAND

NO MONEY DOWN

1. Free INSTALLATION
NOW! Save approximately $47.50 in wiring cost. The Detroit Edison Co. will install your electric range on Edisop lines at no charge in standard residences up to and including 4 family dwellings.

2. NO-CHARGE SERVICE
Save countless dollars over the life of your range. The Edison Co. will repair or replace electrical operating parts —including labor—at no charge.

3. LOW HIGHLAND PRICES
Save many dollars right now at Highland. All electric ranges are specially low priced. Choose from many brands, models, colors and sizes.

FREE DELIVERY INCLUDED

ON OUR "BEST SELLER" LIST!

PHILCO 30" ELECTRIC RANGE

This attractively styled Philco has many of the features found in more expensive models. Has exclusive TILT-TOP for easy and quick cleaning. Giant controls. High-speed long-life surface units. Rotary bake-broil selector. Handsome, dramatic and all convenience.

FABULOUS LOW PRICE

$108

Free Delivery. Free Installation and Service per Edison Co.

SUNRAY EYE-LEVEL ELECTRIC RANGE BUY

This popular Sunray "Riviera" model is on our "best seller" list. 2 ovens . . . bakes and broils at the same time. Handy eye-high controls for ovens, clock and timer. Lift up top for easy cleaning. Here's modern cooking convenience at a low price.

$199

Free Delivery, Installation and Service

NEW SELF-CLEANING

Automatic self-cleaning oven and many easy-clean features gets you out of the kitchen faster than ever before.

TOP BRAND FULLY AUTOMATIC ELECTRIC RANGE

Electric automatic cooking and electric self-cleaning features in this new range offer the ultimate in kitchen convenience. Automatic clock timer with "minute-minder" —times oven and self-cleaning cycles. Indicator lights for oven and surface. Flex-a-heat controls. Hinged cook-top and other deluxe features. A remarkable value at Highland's low price!

$166

Free Delivery, Free Installation and Service per Edison Co.

INSTANT CREDIT

All major credit cards, bank cards or store charge plates honored at Highland for immediate credit.

Highland APPLIANCE CO.

NO MONEY DOWN • 3 YEARS TO PAY

PONTIAC MALL SHOPPING CENTER

TELEGRAPH ROAD, Corner Elizabeth Lake Road

OPEN DAILY 10 A.M. to 9 P.M. • PHONE 682-2330

AP Wirephoto

TRIBUTE TO DR. KING—Joining in a memorial service for Dr. Martin Luther King Jr., assassinated April 6, are Jerry Wurf (left), president of the American Federation of State, County and Municipal Employes; Mrs. King; Southern Christian Leadership Conference aide Bernard Lee; and SCLC president Rev. Ralph Abernathy. The service took place yesterday in Miami Beach, at the AFSCME convention.

Instant-Coffee Price Fight Brewing

WASHINGTON (AP) — A hot fight is brewing between the Johnson administration and a member of the Senate Foreign Relations Committee over how much American housewives should have to pay for Brazil's instant coffee.

★ ★ ★

And Betty Furness, whose job involves making sure the housewives pay fair prices, is being called into the dispute.

The administration seeks committee support for a revised five-year extension of the International Coffee Agreement.

But Sen. Albert Gore, D-Tenn., argues that one of the revisions would force American housewives to pay more for instant coffee.

CUT-RATE COFFEE

Brazil does not levy an export tax on instant coffee. And the State Department says that allowing cut-rate instant coffee into the United States and other markets could undermine the international agreement and eventually mean higher prices for both instant and regular coffee.

Unsatisfied with that answer, Gore wants the opinion of Miss Furness, President Johnson's consumer affairs adviser.

★ ★ ★

She agreed to testify today.

Gore clashed at an initial hearing Tuesday with Anthony Solomon, assistant secretary of state for economic affairs.

When Brazil began shipping instant-coffee powder without the export tax, the United States and other nations of the coffee-making agreement argued Brazil was favoring instant coffee at the expense of green coffee beans on which it did have an export tax.

As a result, the proposed new international agreement contains a provision that no member country will favor one type of coffee export over another through taxes or other governmental action.

★ ★ ★

But Gore told Solomon he saw no reason why the price of instant coffee should be raised through the tax procedure if Brazil wanted to send a lower-cost product to this country.

★ ★ ★

And, the Tennessee senator added, the processing plants developed in Brazil to turn out the less expensive coffee were financed in part by U.S. foreign aid.

He suggested the State Department was depriving U.S. taxpayers of savings from plants they had helped build.

★ ★ ★

Solomon insisted the cheaper coffee represented a breach that could eventually bring down the whole government.

Heavy Rains Bring Farm Work Standstill

LANSING (AP)—Heavy rains brought Michigan field work to a virtual standstill during the past week. Only slightly more than one day during the week was suitable for farmers to get out into the fields.

The Federal-State Crop Reporting Service said soil moisture supplies now were considered surplus in about three-fourths of the state.

Although corn planting made little progress, it was about 90 per cent complete. Potato planting was three-fourths complete and two days behind last year. Soybean planting was about 45 per cent complete. Dry bean planting had started to lag as most farmers were waiting for warm weather. Only about five per cent of the acreage was planted.

Sugar beet fields were in need of weeding. Some farmers planned aerial spraying of herbicides.

Localized flooding in some sections of the Saginaw Valley was expected to force replanting of some corn and row crops.

★ ★ ★

Some hay was being cut but dryer weather was needed for a full hay crop. Pastures were supplying average amounts of forage.

Spraying and dusting of orchards was being carried on between showers.

HARVEST ON

The asparagus harvest was continuing. The strawberry harvest was getting under way in the southwest. The planting of tomatoes, melons and seasonal vegetables continued.

Penneys
ALWAYS FIRST QUALITY

SOIL RELEASE . . . ANOTHER REASON WHY OUR BIG MAC® WORK CLOTHES ARE A GREAT VALUE!

Go ahead, get as dirty as you have to, to get the job done, because now, most of those stains will come out in just one washing. The reason? Soil Release! Makes wash day easier for your wife . . . keeps you looking your best at all times.

PENN-PREST MEANS YOU NEVER IRON when tumble dried
plus SOIL-RELEASE AIDS IN REMOVAL OF MOST STAINS

Date to Be Set for Adoption of Zoning Map, Ordinance

After closing the fourth public hearing on a proposed new zoning map and ordinance for Pontiac, city commissioners last night said they would decide on what date they would adopt the new measures at Monday's informal meeting.

Commissioners probed several complaints about the proposed rezonings and indicated they would attempt to resolve any differences before final approval of the zonings.

★ ★ ★

In other action, the commission:

● Deferred for two weeks considerations of amending the city's nuisance ordinance to allow building inspectors perogatives formerly afforded the city health director, a position now defunct because of transfer of the city health department to the county.

● Gave tentative approval to a request from the chairman of the city's human relations commission to lengthen terms of present commission members to December to "assure continuity through the summer."

BID APPROVED

● Approved a bid of $17,363 from Conco, Inc., the only bidder, to conduct a summer construction program of sealing joints and cracks in the city's major streets.

● Approved construction of curb, gutter and pavement on Emerson from Featherstone to University.

● Decided to secure planning commission advice on requests for new sewers and other utilities in the area north of Walton and west of Giddings, mostly undeveloped.

● Passed a resolution expressing appreciation to the Oakland County 4-H Club for a voluntary project of planting flowers in a triangular plot at Saginaw and Oakland.

DECEMBER DATE

The club undertook the project in an attempt to do something to beautify the city.

Rev. Jack H. C. Clark, human relations commission chairman, had requested that the city commission extend the terms of human relations commission members and to allow all terms in the future to expire in December instead of summer months when they normally expire.

★ ★ ★

Clark said this was to ensure continuity of membership and leadership through the summer. To accomplish this it is necessary to change the city ordinance establishing the commission. The law department was requested to work on the change.

City Affairs

Commission Resolution on Fair Housing Sought

City commissioners last night indicated that they will decide at Monday's informal meeting whether to pass a resolution which would put them on record in favor of, or against, the city's open-housing ordinance.

A resolution was requested by Dr. Harvey Burdick of 190 Ottawa.

★ ★ ★

The commission passed the ordinance in January, but it was rendered ineffective by referendum petitions pending results of a referendum election June 24.

Five of the present commission members were members of the commission which passed the ordinance.

SUPPORTED ORDINANCE

Voting in favor of the ordinance in January were Mayor William H. Taylor Jr. and Commissioners T. Warren Fowler, District 1, and James H. Marshall, District 7.

Against the ordinance in January were present commissioners Wesley J. Wood, District 6, and Robert C. Irwin, District 2.

★ ★ ★

Both commissioners who have since been elected, Jack Douglas, District 4, and Robert F. Jackson, District 5, have indicated that they are in favor of the ordinance.

Woodward Estate Cleanup Drive Is in Progress

The Woodward Estate Home Owners Association's cleanup drive — now in its second week — is concentrating on helping residents get rid of unusable heavy items, Mrs. Adele Walker, president said.

★ ★ ★

Residents are urged to have discarded items — such as water heaters, stoves, refrigerators, etc. — at their curbs at 10 a.m. Saturday.

★ ★ ★

She said trucks will pick up the refuse items.

The drive will be highlighted by the selection of the best lawn Thursday.

BIG!
IT'S
EVERYTHING GOES!
Clean Sweep Sale!
EVERYTHING GOES!
MIDWEST TYPEWRITER MART
88 North Saginaw Street (next to Simms) FE 4-5788

REDUCED THRU SATURDAY!
Big Mac® Penn-Prest® work clothes of cool poplin, with Soil Release

Shirts, Reg. 2.98, NOW 2.66
Pants, Reg. 4.29, NOW 3.77 CHARGE IT!

You'll stay neat, cool and comfortable in these great work clothes of 65% polyester/35% cotton poplin. Bend, stretch, stoop, kneel . . . just a trip to the washer takes out all the wrinkles when tumble dried, and most of the stains. No ironing needed, no miracle cleaners, because these tough work clothes are Penn-Prest® and Soil Release treated. The shirts have two button-through pockets. The trousers keep a permanent crease, are reinforced at points of strain, have cuffed bottoms, and a heavy duty brass zipper. In assorted colors.

SHOP TILL 9 P.M. . . . MON. THRU SAT. . . . ● 13 MILE & WOODWARD Northwood Shopping Ctr. ● TELEGRAPH & SQ. LAKE Bloomfield Township ● 12-MILE & VAN DYKE Tech Plaza Shopping Ctr. ● 7-MILE & MACK Grosse Pointe Woods ● 15240 GRAND RIVER East of Greenfield ● FORT & EMMONS Lincoln Park Plaza

Negro Police Hike Unlikely

(Continued From Page One)

od of hiring Negroes which changes the present standards.

"If our quota is 150 officers, I want the best-qualified whether they are all white or all black," he said.

★ ★ ★

He said all applicants, white or black, must compete to qualify. "If we do anything else, that is reverse discrimination," he said.

The chief said that any move which would lead to blacks being given special preference or which would lower standards would probably destroy the morale of the rest of the police force.

DENIES CHARGES

"This job is becoming so important that one mistake on the part of a policeman can lead to half the town being destroyed."

Hanger said it is frequently charged that the hiring system systematically excludes Negroes. This he denies.

★ ★ ★

His contention is that the reason there are not a greater number of Negroes on the force is that first, they don't apply, and those who do, don't qualify.

He said it is more difficult to be a black police officer than a white one and this discourages Negroes who prefer other types of work.

But, he said, recruiting efforts have been made to attract Negro applicants.

CITES CONTACTS

He said he had contacts with the Pontiac Area Urban League, the NAACP, Pontiac clergymen and the Civil Rights Commission. "We have asked them to try to get Negroes to apply," he said.

Hanger said he also has sent officers to high schools in the area, to career days at junior high schools, and to Oakland Comunity College and Michigan State University attempting to interest students — not particularly Negroes — in police careers.

★ ★ ★

The chief also told of getting help from the Pontiac Motor Division in producing 2,500 posters that were dispersed throughout the city and especially in areas where Negroes would read them.

The posters depict advantages of a police career and show photographs of one white policeman and one black officer.

HELD MEETINGS

Hanger said he also held a series of meetings with Negro representatives to implement a program sponsored by the Michigan Association of Chiefs of police and the CRC, designed primaritly to attract blacks.

The chief said he believes the meetings were only sparsely attended.

★ ★ ★

Hanger and Personnel Director Nicholas Santiwan also spoke of advertising efforts in The Pontiac Press and in Army and Navy personnel magazines, although these would appeal to both black and white.

The city has received applications from persons who read the advertisements in the service organization magazines, Santiwan said, and the Defense Department will release servicemen early from duty (up to 90 days) to take positions with a police department.

STILL PROBLEM

He said there is definitely a problem getting Negro officers.

Hanger said that most recruitment efforts had been made this year. Before that there were few vacancies — one or two at a time — and there was no reason or funds for extended recruiting.

★ ★ ★

He still believes that selling an applicant on a police career can only go so far. "We can't go out and sell it like you do a new car.

"Above all we must have police officers who are dedicated to law enforcement," Hanger said. The chief said that unless an officer has this dedication, he soon becomes disillusioned and leaves police work.

★ ★ ★

"A police officer doesn't hit peak effectiveness until his fifth year," he said. He said the department spends thousands of dollars training its men and does so on the assumption that they will stay with the department.

A new design for a fruit dehydrator tunnel has been developed. Its main feature is the use of light, insulated cement asbestos board construction panels, which decreases construction costs over present models.

Wallace Undaunted by Vote Showing

By REX THOMAS
Associated Press Writer

MONTGOMERY, Ala — Four years ago George Wallace racked up 30 per cent of the vote or better in Democratic primaries for president in Indiana, Wisconsin and Maryland.

The heavy balloting for the then governor of Alabama, known principally as a foe of racial integration, was widely interpreted as a white backlash vote.

But this year the name of Wallace has attracted little attention in the primaries, and he has looked to his critics like a fading candidate.

Not so, says Bill Jones, coordinator of Wallace's campaign.

News Analysis

He says the primary outcome was anticipated and was due to the grand strategy of the campaign.

POINTS TO NOVEMBER

The reason: Wallace decided this time to run as a third-party candidate and to stay out of Democratic primaries. So his efforts had been toward getting on the ballot in November, not on the primaries.

"Primaries are designed to get convention votes," said Jones. "We're not interested in the conventions. We're running in November."

★ ★ ★

Starting Thursday, Wallace will resume the public campaign he dropped for a month because of his wife's death from cancer. He will swing through a three-day speaking tour in Maine, Massachusetts, Connecticut and Maryland.

His goal: to give impetus to petition drives in those states to get his name on the ballot.

ALREALY ON BALLOT

His campaign headquarters says he already has met the ballot requirements in 22 other states and has petition drives going in five more. Jones said he expects to get on the ballot in every state except perhaps Alaska, Idaho and Ohio.

★ ★ ★

"We're running to win," Wallace has said. But few political analysts rate him better than a potential spoiler who in a close race could keep either of the major candidates from getting the required majority of electoral votes, thus throwing the election into the House of Representatives for a decision.

★ ★ ★

A recent Gallup Poll indicated Wallace might carry enough Southern states to do that.

In 1964 Wallace whisked through Wisconsin on a speaking tour and got 30 per cent of the vote in the primary. This year he got 3,616 write-ins, less than 1 per cent of the total—but his name wasn't on the ballot. His aides point out that was more than Vice President Hubert H. Humphrey got.

★ ★ ★

In Indiana four years ago Wallace took 34 per cent of the primary vote. This year he got nothing. He wasn't on the ballot, and write-ins are not permitted under Indiana law.

AP Wirephoto

DEFYING DINO'S DENTURES — The 15-inch teeth of a prehistoric dinosaur replica seem to hold no terror for David Grove, 5, son of Mr. and Mrs. John Grove of Davenport, Iowa. David asked for an inside look at the life-size model of one of the monsters placed on exhibit in Bettendorf, Iowa. The exhibit opens to the public today.

Sears
SEARS, ROEBUCK AND CO.

First Time Reduced . . .
Steel Center Golf Balls

Regular 3 for 2.25 — **3 for 1.66**

Medium compression ball endorsed by one of the greatest names in golf, Arnold Palmer. Top quality cover is durable, hard to cut. Has a lasting white-for-life finish. Precision steel centers.

Sears Sporting Goods Dept.

Sears in Pontiac
154 N. Saginaw

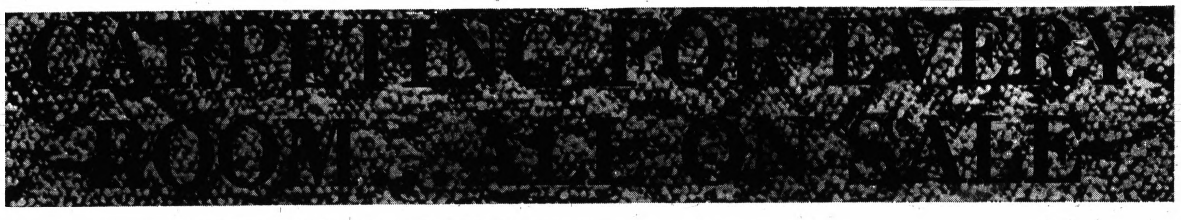

Sears
SEARS, ROEBUCK AND CO.

Save on Sears Glamorous Range of Truly Luxurious Carpeting

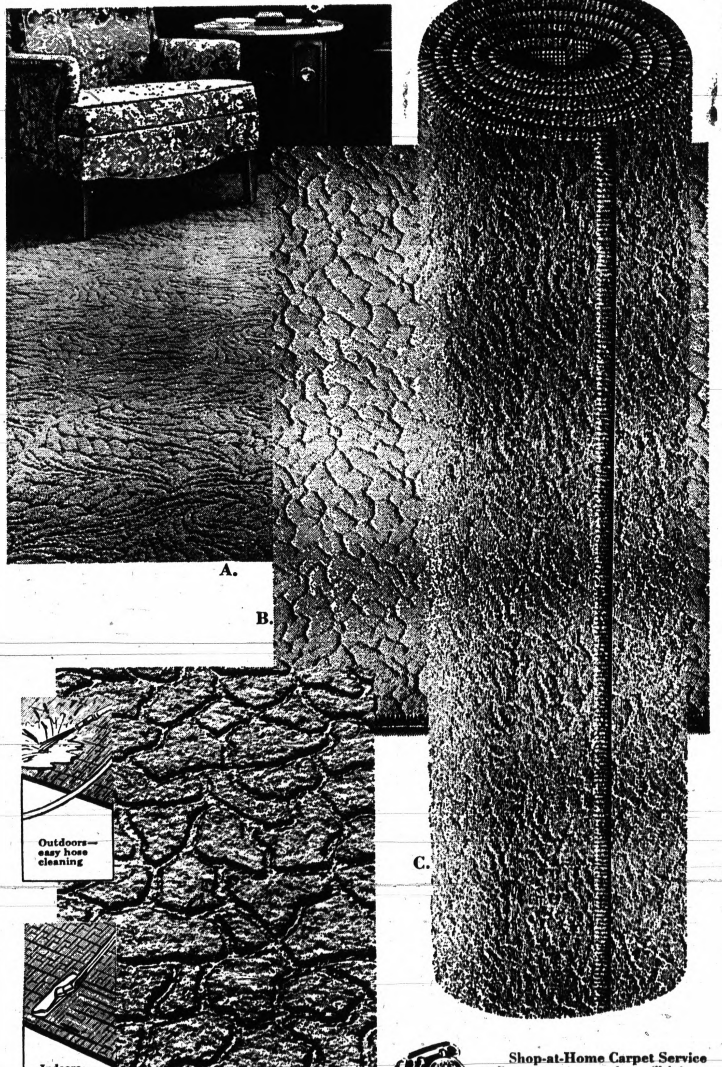

A. "Forecast" 100% Antron® Nylon

AN EXCLUSIVE NEW PATTERN... BOTH BEAUTIFUL AND DURABLE

100% Antron® continuous filament nylon yarn combines a built-in resistance to soiling and static generation with complete dye fastness. 19 smart colors, 12 and 15' widths.

Regular 9.99
7.99 sq. yd.

B. Elegant, Practical "Oakcliff"

100% NYLON PILE, ALWAYS SOFT AND RESILIENT

Modified leaf effect pattern steps into both modern and contemporary decor with ease. In 11 striking colors like peacock blue, nugget gold and cocoa. 12, 15' widths.

Regular 8.99
6.99 sq. yd.

C. Pure Wool "Embassy" Carpeting

STYLISH RANDOM SHEARED TEXTURE IN 7 SUPERB COLORS

The luxury of a pure wool carpeting at this modest price! Permanently mothproofed and double jute backed for years of wear. Colors like rajah red, seascape. 12' 15' widths.

Regular 10.99
8.99 sq. yd.

D. "Capri" Carved Outdoor-Indoor

DRIES QUICKLY, WON'T SHRINK, MILDEW, FADE OR STRETCH

100% polypropylene Olefin fiber. Exciting new concept of outdoor-indoor carpeting with embossed surface. 5 colors! 3, 6, 9, 12' widths.

Sears low price
4.44 sq. yd.

NO MONEY DOWN on Sears Easy Payment Plan

Sears Floor Covering Dept. (not at Grosse Pointe)

Shop-at-Home Carpet Service
Expert carpeting consultant will bring samples to your home, no charge estimates and advice. No obligation.

Open Monday, Thursday, Friday, Saturday 9 to 9, Tuesday, Wednesday 9 to 5:30

Sears
SEARS ROEBUCK AND CO

Downtown Pontiac • Phone FE 5-4171

S. African Regime Marking 20th Year

JOHANNESBURG, South Africa (AP) — The party that forged the racial policy of apartheid is marking its 20th year in power.

The Nationalist party began its hold on the government when it attained a slender majority of five seats in Parliament in 1948. Over the years it has consolidated this into an overwhelming majority of 126-44. The party has achieved such domination that it seems only revolt within its own ranks can threaten it.

* * *

The Johannesburg Sunday Express summed up the Nationalists' grip on South Africa by saying: "They have achieved a strength and seeming permanence that is unmatched by any government outside a Communist state."

This may appear a little strong when compared to Spain or Portugal, but the great strength of the Nationalists lies not in an individual but in the party itself and in grass-roots backing by the Afrikaner or Boer people.

FOUR LEADERS

Since 1948 the party has had four leaders, each of whom has become prime minister. Far from slipping because of the loss of an individual leader, the Nationalists gained strength, increasing their hold on Parliament with each succeeding election.

No opposing group looms as a possible challenger. The United representation has dwindled steadily from 89 seats in preelection 1948 to 39 at present. Of the two parties which believe in multiracialism the Progressive party has only one seat and the Liberal party, which had none, disbanded recently because of impending legislation barring politics across the color bar.

* * *

The only threat to the Nationalists comes from within. A verkrampteverligte extremist-moderate factional clash conceivably could lead to a split.

The verkramptes are right-wing "hawks" who want a tougher line against South Africa's critics and enemies. They oppose Prime Minister Balthazar J. Vorster's "outward looking" policy of offering friendship and assistance to black Africa. They say the verligtes, staunch right-wingers by ordinary standards, are too liberal.

UNBENDING

The verligtes, who form the main body of the Nationalist party, are trying to establish good relations with the rest of Africa. They are, however, unbending on the question of segregation inside South Africa.

Verkramptes are out to gain control of political and cultural Afrikaner organizations throughout the country and are challenging the verligtes for party posts.

A Cape Provincial Council by-election at Swellendam was the most recent confrontation. Allan Geldenhuys, a member of the verkrampte Rapportryers dispatch riders organization, won Nationalist nomination over party veteran Koos van Eden after a bitter intraparty struggle.

Hundredh of dissatisfied Nationalists crossed over to vote for the United party candidate.

Defense Minister Pieter Botha, leader of the Nationalists in Cape Province, said: "We dare not deny the fact that personal jealousy over candidates and unnecessary mutual quarrels over outside organizations harmed our party's cause."

A few days later Botha denied there was a fractional feud in the party. The Nationalists don't invite outsiders into their discussions but issue periodic denials of a party split.

* * *

In some eyes, Prime Minister Vorster fails to wield the tight, authoritarian control with which his predecessor, Hendrik Verwoerd, kept party dissidents in check. Editor S. E. D. Brown of the South African Observer, mouthpiece of extreme conservatism, complained that "whereas under Dr. Verwoerd the verligtes were kept at arm's length and under control, Mr. Vorster's leadership has enabled them to assert themselves to the point of pushing the conservatives out on to the sidelines."

Apartheid, now referred to as the separate development policy, envisages eventually independent homelands for the major eight or nine African ethnic groups in South Africa. So far only one, the Transkei, is an actual fact and its self-rule is strictly limited.

Nationalists are firmly committed to separate development despite wide criticism that it will never work in practice. Already $600 million has been spent on establishing industries in white areas bordering the proposed homelands. These are intended to insure employment for Africans repatriated to the homelands from white South Africa.

The United party wants continued white domination but doesn't like the fragmentation of the country that apartheid would bring. It and other opponents say the government's plans won't provide sufficient employment in the homelands even for the natural increase in population, let alone millions of repatriated Africans.

* * *

What direction South Africa takes in the future may be influenced by the amount of pressure the verkramptes are able to exert in the Nationalist party. Rebuffs from the outside world, such as the renewed Olympic ban against South Africa despite concessions to enable a racially mixed team to represent the country abroad, support those who are against making any concessions.

Economically, South Africa is strong although moves away from gold as an international currency are causing concern. Gold sales bring in 35 per cent of South Africa's foreign earnings.

POWERFUL ENOUGH

Militarily, South Africa is powerful enough to withstand the oft-threatened invasion from black Africa.

A great Nationalist dream was the creation of a South African republic and an end to recognition of the British sovereignas head of state. This was achieved in 1961.

Another dream is the abolition of nonwhite interests from Parliament. Special white representatives for Africans were abolished in 1959, and Parliament to end the representation of coloreds or mulattoes by whites. Parliament will then be not only whites — only but for — whites — only. The affairs of all nonwhites will be handled by government departments.

Some Nationalists would like to see a one-party state, but, for the present at least, this is wishful thinking. Despite the Nationalists' huge majority in the March 1966 general elections, their total vote fell short of 60 per cent. The remaining 40 per cent indicates there will be an opposition for a while yet.

GREAT LAKES LOG

S.S. Christopher Columbus

DESIGNED BY ALEXANDER McDOUGALL, THE S.S. CHRISTOPHER COLUMBUS WAS THE ONLY "WHALEBACK" BUILT TO CARRY PASSENGERS, AND PROBABLY CARRIED MORE PASSENGERS THAN ANY OTHER GREAT LAKES VESSEL.

LAUNCHED AT SUPERIOR, WISCONSIN AND COMPLETED IN TIME FOR CHICAGO'S COLUMBIAN EXPOSITION, COLUMBUS DURING 1893, FERRIED OVER 2,000,000 PEOPLE BETWEEN DOWNTOWN CHICAGO AND THE FAIRGROUNDS AT JACKSON PARK.

THE COLUMBUS HAD ROOM FOR 5,000 PASSENGERS, AND COULD DISCHARGE THEM ALL IN FIVE MINUTES.

IN 1894, THE CHRISTOPHER COLUMBUS BEGAN A LONG CAREER AS AN EXCURSION STEAMER ON THE MILWAUKEE TO CHICAGO RUN.

Sears

SEARS, ROEBUCK AND CO.

Father's Day

Remember Dad on His Day Sunday, June 16th

SAVE $4 to $7

on the entire line of

Forecast Luggage

with the famous Titanite shell

SALE PRICED

Reg. 16.99 to 28.99

12.88 to 21.44

Forecast luggage has super strength . . . Titanite shell; so strong you can jump on it! Also trouble-free locks, vinyl retractable handle, lightweight aluminum closure that seals out dirt. Completely washable inside and out. Now reduced!

shown	regular	sale	not shown	regular	sale
27" Pullman case	28.99	21.88	18" Overnite case	17.99	13.44
21" Weekend case	18.99	13.88	24" Pullman case	23.99	17.88
Ladies Cosmetic case	16.99	12.88	Model's Tote	17.99	13.44
Two suiter case	26.99	19.88	Three suiter case	28.99	21.44
Companion case	18.99	13.88	Attache case	16.99	12.88

Use Your Convenient Sears Charge

Sears Luggage Department

Men's PERMA-PREST® Short Sleeve Sport Shirt

Regular 4.99

3 for 11.75 or 3.97 each

Sears best PERMA-PREST® short sleeved sport shirt in an easy-care blend of 50% "Blue C" Duralon® polyester and 50% cotton. Choose classic styling with a regular spread top stitched collar, or the Ivy style with long point button-down collar, back button, pleat and loop. Solids, plaids, mini checks in sizes S thru XL.

Sears Men's Furnishings Department

Men's PERMA-PREST® Casual Stretch Slacks

Reg. 7.99

5.97

An ideal midweight blend of 62% Dacron® polyester and 33% Avril® rayon with 5% Spandex stretch fiber added for complete comfort. The Scotchgard® finish makes these slacks resist staining by watery and oily materials. Ivy style in fashion colors. Sizes 29 - 38.

Reg. 8.99 Full-cut Ivy or Continental style; sizes 34-44 . . . . . 6.97

Use Your Convenient Sear Charge

Sears Men's Casual Clothing Department

Electric Knife with Lifedge® Stainless Blades

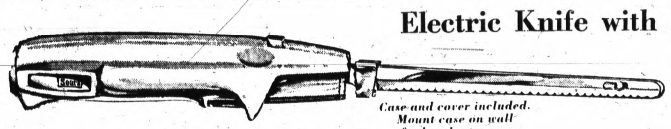

Case and cover included. Mount case on wall for handy storage.

Reg. 17.99

9.97

You get more cutting area for smooth clean slicing. Rounded head cuts close around bone. Balanced handle.

Use Your Convenient Sears Charge

Sears Housewares Department

Open Monday, Thursday, Friday, Saturday 9 to 9, Tuesday, Wednesday 9 to 5:30

Sears SEARS, ROEBUCK AND CO. Downtown Pontiac • Phone FE 5-4171

Not as Many Teacher Strikes Likely in State This Year

(EDITOR'S NOTE — Teacher strikes last fall delayed the opening of school for roughly one-fourth of Michigan's pupils in high school and lower grades. A survey by Michigan newspaper members of the Associated Press indicates that teacher walkouts will occur again this fall, but not in the widespread proportions of 1967.)

By JACQUELINE KORONA
Associated Press Writer

As school closes this month for students in michigan's high schools and lower grades, representatives of their teachers and local school boards are still facing each other across the bargaining table in many districts, hoping to avert another round of teacher walkouts.

Work stoppages by teachers last fall delayed the opening of school for roughly one-fourth of Michigan's 2.08 million schoolchildren and 20,000 of their 84,000 teachers.

★ ★ ★

Several factors indicate that teacher strikes will not reach the widespread proportions of last fall.

They are:

● Early passage by the Legislature of the annual school aid bill, meaning that local school boards already know how much they an expect from the state in education money.

● An earlier start on contract negotiations for teachers in some districts.

● A contract already in effect covering the 11,500 teachers in the state's largest district, Detroit. (After a two-week walkout last fall, Detroit teachers accepted a two-year contract.)

SLIM CHANCE

Chances are slim, however, that all of the state's 42 school districts will escape without a strike.

The Michigan Education Association (MEA), which represents 65,000 teachers in 518 districts, says less than one-fifth of its districts have settled their contracts so far.

★ ★ ★

The Michigan Federation of Teachers (MFT), which bargains for 19,000 teachers in 20 districts including Detroit—says contracts are still open in 18 of those districts.

Better pay and working conditions are the two key aims of the teachers.

SETTLED LATE

"Twenty-five MEA affiliates were not settled on time last year," says an MEA spokesman. "We don't think there will be more this ear, nor do we think it will be much less."

Henry Linne, president of the MFT, a branch of the American Federation of Teachers (AFL-CIO), says he believes many teachers may not be willing to sacrifice as much time and money as they did through strikes last year.

★ ★ ★

But, he adds, some teachers remain adamant on their demands. "Their militancy could spread," Linne says, and cause more strikes than the 37 undertaken last all.

Current teacher salaries range from about $5,000 to $7,000 a year for beginners with a bachelor's degree with the average in the state at around $6,148.

MONEY HANG-UP

Money is a hang-up for the teachers and school boards alike.

"We can't meaningfully offer anything to the teachers until we know how much money we're going to have," says Dr. Julius Barbour, executive director of the Michigan Association of School Boards.

★ ★ ★

The state school aid bill was passed and signed by the governor by the end of April this year. In 1967, it was mid-July.

"With school aid voted, it seems logical that more settlements can be reached by mid-June," says Dr. Ira Polley, state superintendent of public instruction.

STATE AID 40 Pct.

But state aid accounts for about 40 per cent of a school board's budget. The rest comes from local taxes and federal aid.

★ ★ ★

The MEA reports that out of 182 requests to increase taxes for schools around the state, 98 have been approved by local voters and 84 have been turned down.

★ ★ ★

Without new revenue, school boards often find they cannot raise teacher's pay and avoid a budget deficit. (Some sources estimate that Detroit will run a deficit of $9 million to $12 million this year, the first deficit in the history of the city's schools.

Some 100 millage elections, through which local school boards get operating money, will be held through June 10.

ECONOMIC ISSUES

And most districts still have to settle economic issues. (About 100 districts have contracts with salary reopener clauses.)

Teachers who strike this fall may find themselves again facing court orders to go to work.

★ ★ ★

In a landmark decision, the Michigan Supreme Court has ruled that members of the Holland Education Association (HEA), who withheld services because they did not have a master contract, were in fact employes despite that lack of contract. Holland teachers were subject to the no-strike provisions of the Hutchinson Act, prohibits public employe strikes, the court said.

The defeat in the Senate of a House-passed bill which would have set up a timetable for fact-finding and mediation in teacher disputes may prolong negotiations.

TARGET DATE

To prevent drawn-out and fruitless talks, the MEA board of directors set a target date of this Thursday for ratification of local contracts or for final preparations for summer negotiations.

The target date — new this year — is "an attempt to communicate with all our people to get to them before school closes," says an MEA spokesman, adding, "Once school is out, negotiations seem to bog down."

★ ★ ★

Talks are progressing in many districts, including Birmingham, where members of the MEA affiliate were ordered back to school under court injunction last year after an eight-day strike.

One possibly aggravating factor, MFT president Linne says, is that some local school boards have adopted a "hard-line approach, thinking they went too far last year" in accepting teacher demands. Board members in one Detroit-area district are trying to raise the limit put on class size last year, he says, and another board "wanted to take away half the contract."

OTHER PROBLEMS

Tom Patterson, MEA professional negotiations assistant, points to other problems. In at least one district, he says, the board wants to meet once every two weeks for two hours. "If they do that they're never going to have a contract before fall," he says.

In preparation for September, the MEA representative assembly — made up of delegates from local chapters — recently approved setting up an emergency fund to aid 10,000-15,000 teacher members who may be involved in "salary interruption situations" this fall.

★ ★ ★

The MFT has no such state fund, but its parent American Federation of Teachers this year established an AFT militancy fund to meet what it terms possible "economic needs" of members.

A few districts like Detroit face no problems this year because teachers already have two or three-year pacts with no salary reopener provisions.

PACE SETTER

Linne calls that agreement a "pace setter," one that could prove an example for other districts.

Damage Put at $12,000 in Pontiac Blaze

A fire early this morning caused an estimated $8,000 worth of damage to the home of Robert Egress of 232 W. Fairmount. An additional $4,000 worth of damage was done to the contents of the home, according to Capt. Charles Metz, Pontiac fire marshal.

The fire was reported about 5 a.m. and took about an hour to extinguish. Metz said Egress and his daughter were in the home when the fire broke out but that neither was injured. He said the fire apparently resulted from smoking in bed by Egress.

Meeting Is Off

The Waterford Township Board of Education will not hold its regularly scheduled meeting tomorrow night. The meeting has been canceled because of the school elections next Monday. The board will hold its next regular session on June 20.

Hepatitis afflicts from some 30,000 to 60,000 Americans each year.

TRY THE BEST Since 1890*

MILANI "EASY-WAY" SPAGHETTI SAUCE MIX

* Registered Trademark — Milani Foods Inc.

Milani Foods Inc.
12312 W. Olympic Boulevard
Los Angeles, California 90064
© Milani Foods Inc. 1968

$450,000 INVENTORY OF RCA VICTOR TV's, STEREOS PRICE CUT NOW!!!

OLLIE FRETTER
One of Michigan's Original Discounters

FACTORY AUTHORIZED
RCA VICTOR END-OF-MODEL
COLOR TV SALE

SAVE NOW AS NEVER BEFORE, SAVE AS MUCH AS $150 ON SOME MODELS
FREE DELIVERY, FREE COLOR SET UP, AND 90 DAYS SERVICE INCLUDED

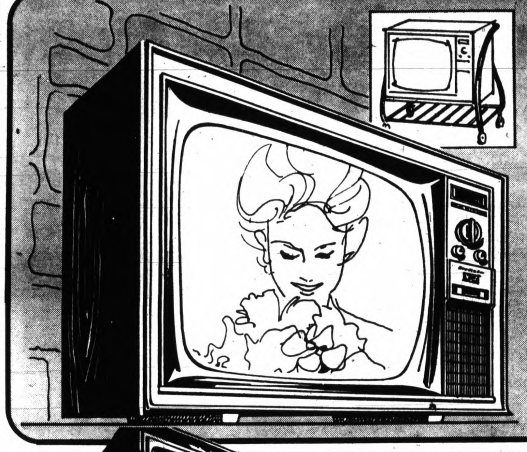

RCA VICTOR
1968 MODEL — 23" DIA.
COLOR TV
Largest Color TV Screen Made!
• Powerful 25,000 volt color chassis
• Super powerful new Vista VHF Solid State UHF Tuners
• Rectangular Hi-Lite Color Tube
• Automatic Color Purifier
• Beautiful Matching Walnut Roll-about Stand Available
No Money Down. 3 Yrs. to Pay. No Payment 'til August.
$419
Free Delivery, Set-up and Service

RCA Victor
227 Sq.In.
COLOR TV
• Walnut cabinet
• 82 channel reception
• 25,000 volt chassis
• Stay-set volume
Free Delivery, Set-up and Service
No Money Down — No Payment 'Til August

Your Choice
$437

RCA Victor
Wood, Walnut Console
COLOR TV
• 25,000 volts of picture power
• 227 sq. in. rec. screen
• 82 channel UHF/VHF tuner
• 1968 models in crates
Free Delivery, Set-up and Service
No Money Down — No Payment 'Til August

RCA Victor—23" Diag.
Colonial Maple Cabinet
COLOR TV
• 25,000 volts of picture power
• 295 sq. in. rec. screen
• Automatic fine tuning
Free Delivery, Set-up and Service
No Money Down — No Payment 'Til August

Your Choice
$498

RCA Victor—23" Diag.
Wood Walnut Lobey
COLOR TV
• 25,000 volts of picture power
• 295 sq. in. rec. screen
• Automatic fine tuning
Free Delivery, Set-up and Service
No Money Down — No Payment 'Til August

FRETTER APPLIANCE COMPANY

FULL SATISFACTION GUARANTEED INSTANT CREDIT 3 YEARS TO PAY

FRETTER'S Pontiac
S. Telegraph Rd.
½ Mile South of Orchard Lake Rd.
FE 3-7051

FRETTER'S Southfield
On Telegraph Road
Just South of 12 Mile Rd.
358-2880

FRETTER'S Oakland
411 W. 14 Mile Road
Opposite Oakland Mall
585-5300
Open Daily 10 to 9—Sunday 10 to 7

THE VERY BEST SERVICE IN THE WORLD FRETTER'S

Famous Playtex 'Golden' girdles, panties at great savings (size chart below)

SIZES	WAIST	HIPS
XS	22-24	33-36
S	25-27	35-38
M	28-30	37-40
L	31-33	39-42
XL	34-37	41-46

Hudson's BUDGET STORE

PLAYTEX® IRREGULARS SALE

A SUMMER SALE FEATURE

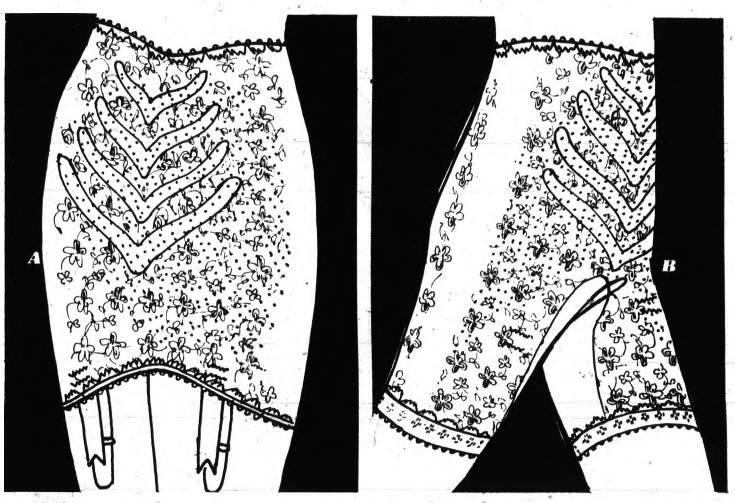

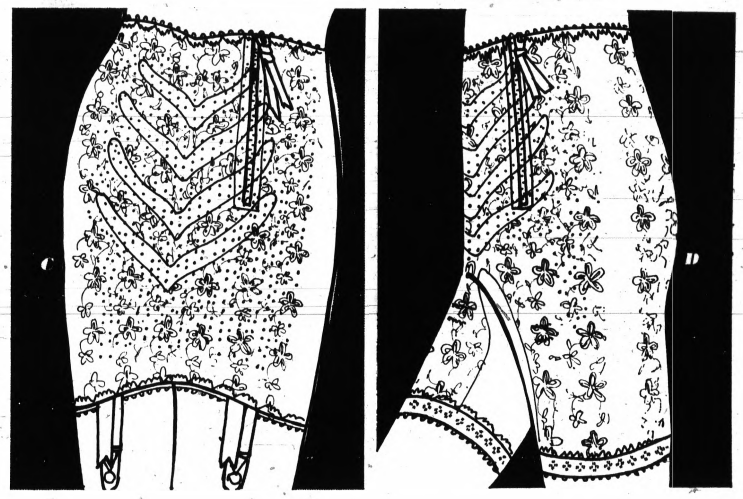

SALE... misses' cotton duck shifts

Capricious casual wear in a rainbow of colors. Not every color in every size or style. Sizes 10 to 18 **A.** Square neck. **B.** Button-front. **C.** Scooped neck. 2.67 ea. **D.** *Proportioned cotton duck Jamaicas. Ass't. colors. Petite 10 to 16; Avg. 10 to 16; Tall 12 to 18. 1.77 each; 3 for $5.*

2 for $5

Misses' Sportswear—Hudson's Budget Store—Pontiac Mall

big savings on sleeveless misses' shifts

sale 3.97

A. Liberty print cotton-rayon. Ass't. pastels on white. Misses' 8 to 16.

B. Cotton poplin zip-front shift. Hot pink, navy, lime or maize piped in white. S,M,L.

Misses' Sportswear—Hudson's Budget Store—Pontiac Mall

all-over control, comfort by Playtex

Fingertip tummy panels; cool lining. White; irregularities won't affect wear. XS,S,M,L,XL.

A. 'Golden' pullon style girdle 6.99
B. 'Golden' pullon long leg panty.....6.99
C. 'Golden' zipper style girdle.....7.99
D. 'Golden' zipper long leg panty.....7.99

6.99 A. B.
7.99 C. D.

Foundations—Hudson's Budget Store—Pontiac Mall

NIGHT SHOPPING Thursday, Friday, Saturday till 9:00 at Pontiac Mall... Elizabeth Lake-Telegraph Roads

HUDSON'S

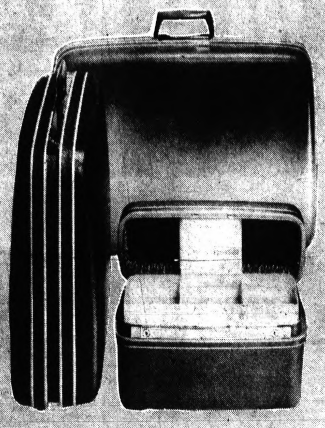

Samsonite molded Silhouette luggage is air light, has concealed locks. Hers in blue, white, red, green. Train case, **29.50;** 26" pullman, **48.50,** his 2-suiter, **48.50.** in olive, gray. Others, **24.95** to **58.50.**

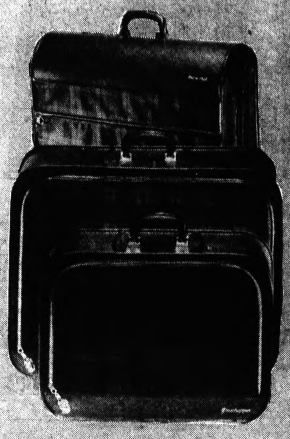

Atlantic zipper softside luggage in authentic Black Watch or Queen's Rifle tartans. Fabric-covered wood veneer frames; very lightweight. Ladies' Val-A-Pak, **$28;** 21" Grasshopper, **$15;** others, **$7** to **$26.**

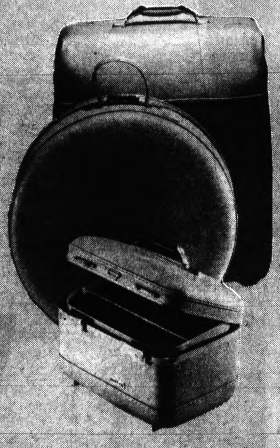

American Tourister Tiara luggage combines strength and lightweight. Hers in red, blue, fawn or green. Train case, **32.95;** 20" hat, shoe, **34.95;** garment bag, **69.95.** Not shown: 21" weekender, **24.95;** his 21" companion; silver dusk, olive, **24.95.** Other styles, **19.95** to **74.95.**

Ventura softside luggage is tops in fashion, light in weight with strong aluminum frames. Combination locks; no keys to lose. Hers; blue, green, melon, pink; 21" weekender, **$35;** others, **$25** to **97.50;** his; brown, black. Carry-on airsuiter, **$45;** 3-suiter, **$60;** others, **$40** to **$90.**

Plane! Train! Bus! Boat! Car!

However you travel, you'll go 1st class if you choose your luggage at Hudson's

We've got "his" and "her" luggage in every possible style; itsy-bitsy to steamers; budget-priced to deluxe. Think we're kidding? Come see! Because of our big assortment, we can't show you everything but we show just some examples of well-known styles and names.

PONTIAC MALL Telegraph and Elizabeth Lake Rd. NORTHLAND CENTER 8 Mile and Northwestern EASTLAND CENTER 8 Mile and Kelly Rds. WESTLAND CENTER Warren and Wayne Rds. DOWNTOWN DETROIT Woodward Ave. and Grand River

Trade in ANY Polaroid camera for a new Polaroid Color Pack Camera at Hudson's

June 5 through June 8

Own the Polaroid Color Pack Camera, Model 210 for only 31.88 with the trade of your Polaroid "Swinger"

Have 3¼"x4¼" color prints in just 60 seconds . . . or black and white in just 15 seconds. Here's something the family can enjoy; a great gift idea for Father's Day or graduation. Visit our Polaroid Camera Clinic; see demonstrations, talk with experts; trade in your old Polaroid camera during this event and save on any Color Pack camera. Polaroid factory representatives will be Downtown, Wednesday, June 5; Friday, June 7; Northland and Eastland, Thursday, June 6; Saturday, June 8; at Pontiac and Westland, on Friday, June 7.

Also at Hudson's Dearborn, Lincoln Park and Madison Heights Budget Stores

HUDSON'S

Winner Tells Others of His Own Experience

By ELIZABETH L. POST

The following letter has been chosen as the prize-winning one for this week. A copy of Emily Post's Etiquette has been sent to Mr. Julian Harrison Toulouse of Hemet, Calif.

★ ★ ★

Dear Mrs. Post: I like what you said about celebrating the 35th anniversary in a recent column. It brought back memories.

Twenty-three years ago, shortly before our 25th anniversary, my wife suffered a stroke that left her quite paralyzed. Our anniversary was spent with a quiet dinner, with me picking her off the bed and placing her in a chair bolstered with pillows. She was only able to sit up an hour, but that was a celebration in itself.

★ ★ ★

Ten years later, using an invalid walker, she was able to greet a hundred guests in what was to be remembered as a "gang-up" celebration. We went all-out and had a wonderful time of it, even though she spent the next week resting in bed.

As the years have passed, every anniversary is an added reason to celebrate, and we can thank heaven for the fact that our years together did not terminate before the 25th.

Nothing seems to stop her. My consulting work takes me all over Europe and even to South Africa. She and the wheel chair go along. Moreover, we started life together on camping trips and we still go on almost monthly trailer outings.

So I say, celebrate the 35th and the 36th, and the 37th, and every year that makes possible the bringing together of friends, so long as it is at all possible. — Julian H. Toulouse.

★ ★ ★

Dear Mr. Toulouse: Congratulations to you and your courageous wife. Your letter speaks for itself and provides proof that any and every anniversary is a time for celebration.

DIVORCEE

Dear Mrs. Post: I was married for 18 years, during which, when I wrote to my father-in-law I addressed him as "Dad." He always called me by my first name. Recently my husband and I were divorced. My father-in-law blames me for everything and is politely critical of me whenever I phone him.

I have not seen him for five years as he lives in another city. I want to write to him and explain about the difficulties that led to our separation. How should I address my letter to him? — Doubtful

★ ★ ★

Dear Doubtful: You seem to be doing the best you can to heal the wounds your divorce has created. Since you are making the effort, you should continue to address your father-in-law in the same way you always have. To switch to "Dear Mr. Smith" now, would only show that in your mind your relationship with him as well as that with your husband has changed.

Don't make your letter a vindictive criticism of your ex-husband. It does take two to make a divorce, and if you acknowledge responsibility for the faults that were yours, your chances of winning his understanding will be far greater.

Osmun Son Arrives

Mr. and Mrs. Robert Osmun (Jo Ann Hill) of Wales Drive announce the birth of a son, Kenneth Robert on May 15.

Grandparents are the William A. Hills of Tilmore Road and Mr. and Mrs. Monroe Osmun of Lakewind Drive.

Pontiac Press Photo

MRS. JULIUS BROOKS

Today's Woman

Combines Optimism, Effort

By YOLANDA BENAVIDES

"What man can dream, man can do," reads the bold lettering to the right of Harriette Brooks' (Mrs. Julius) crowded desk.

By the time our conversation had come to an end, I was convinced my attractive subject, who was recently appointed principal at Central Elementary School, is just the individual to turn that motto into action.

YOLANDA

"I'm firmly dedicated to the proposition that whatever you set out to do, it's going to work," she explained while catching my glance to the right.

★ ★ ★

Realistic goals, however, unlike dreams, don't take place overnight, conceded Mrs. Brooks.

She was referring then to her current job as a Teacher Corps team leader, now in its final phase at Bagley School.

The program, a joint effort with Wayne State University, involves a team of five master's degree candidates in education working with teachers and parents in a concentrated effort to ease the problems of the culturally deprived.

TWO-WAY PROGRAM

Home visitations, group tutoring and adult leadership in extracurricular activities are implemented in an effort to educate the teacher as well as the child.

In judging the two-year project, the first of its kind geared for training in an environment other than the middle class, Mrs. Brooks is quick to concede that it is clearly a step in the right direction.

But she cautions that a program of this type is only one aspect of the total answer for the culturally deprived.

Although she's a native Detroiter, Mrs. Brooks has been teaching at Bagley for 13 years, thanks to the initiative of a sister who read about a job opening in Pontiac and quickly set up Harriette's interview.

When the Teacher Corps program came along two years ago she again found herself at a new milestone in teaching. But this time the setting was right in her own backyard.

"The natural hostilities confronted by an unfamiliar group coming cold into a community were overlooked as I had been a member of the faculty for a good many years and was well acquainted with the students and their parents," she said.

"Happiness mixed with shock," were her immediate reactions when she received new of her appointment as successor to Mrs. Marion Hinckley, retiring principal at Central.

ANXIOUS TO START

With the initial wave of excitement past, she admits a new sense of anticipation and laughingly confesses that "for the first time I'll be glad when summer is over."

Hopefully, the warm months ahead will pass quickly with a few relaxed hours of hiking in the country or bicycling with her family. (Husband Julius is a vehicle analyst with the Ford Motor Co. and daughter, Phlonese, will be a third grader this fall.)

"What a man can dream," on second thoughts, "Never underestimate the power of a woman."

Detroit Tiger catcher Bill Freehan of Southfield and Mrs. Robert K. Vietor, Birmingham, swap places during batting practice. Mrs. Vietor is chairman of the Theta Sigma Phi Book Fair, featuring a sports theme, to be held Friday at the Detroit Press Club. Freehan is one of the many professional sports figures who will participate.

Mrs. Koella Gets Gavel on Tuesday

Mrs. Theodore Koella was installed president of the Women's Association of the Pontiac Symphony Orchestra, Inc. at Tuesday meeting in the Cambrook Lane home of Mrs. G. W. Stark.

Others assuming duties at the installation conducted by Mrs. Paul Gorman, were Mrs. Robert Irwin and Mrs. Stark, vice presidents; Mrs. Curtis Patton and Mrs. Nelson Hunter, secretaries; Mrs. S. K. Sekles, treasurer; Mrs. George Shearer and Mrs. E. C. Russell.

Organized to support the Symphony, the group has voted to donate $1,000 to the musical association for the 1968-'69 season.

The current symphony year will end Sunday when Skitch Henderson will conduct George Gershwin's "An American in Paris." The program will take place at 3 p.m. in Baldwin Pavilion at Oakland University.

Tickets may be obtained from members, at Hudson's and Grinnell's. This is the concert that was rained out May 26.

Theta Sig Fair for Scholarships

Professional sports teams will be saluted at the annual Book Fair of Theta Sigma Phi on Friday.

This professional honor fraternity for women in journalism and communications has designated 1968 as "The Year of the Champions" for their all-day event which raises money for scholarships.

Ernie Harwell, who broadcasts Tiger games on WJR radio will be auctioneer during the noon hour at the Detroit Press Club, while Al Ackerman of WWJ-TV 4 and Red Jones, retired major league umpire, will do the same thing at the dinner hour.

★ ★ ★

Master of ceremonies for the day is Dave Diles of WXYZ-TV 7. Members of the TSP will model authentic uniforms of the various Detroit teams.

All proceeds go to the Lucy Corbett scholarship which helps deserving women students in journalism.

Mrs. Robert K. Vietor of Birmingham is general chairman of the fair which runs from 10 a.m. to 9 p.m. and is open to the public.

Other members working on arrangements are area residents, Mrs. Edwin Olson, Rochester; Mrs. R. J. Coughlin Jr. and Mrs. John Bryant of Birmingham and Mrs. C. J. Odell, Pontiac.

Don't Wait and Be Sorry

Your Son Needs Doctor's Help

By ABIGAIL VAN BUREN

DEAR ABBY: Through a very reliable source, we found out that our son has been peeping into various neighbors' windows. He is an average high school student, brought up in a respectable home. We have no idea why he does this.

Because of the humiliation that would be brought upon the family, we do not wish to consult a doctor. Can you help us?

HIS PARENTS

ABBY

★ ★ ★

DEAR PARENTS: Yes, I can "help" you by insisting that in consulting a doctor there would be no "humiliation" whatsoever. If your son had a "kink" in his back, you would seek the help of a doctor to straighten him out, wouldn't you? So why, when he has an obvious "kink" in his thinking, do you leave him helpless?

★ ★ ★

Window peeping is a symptom of a deeper emotional problem and should be neither hushed up nor ignored. You owe it to your son (and to society) to get him to a doctor.

★ ★ ★

DEAR ABBY: In answer to "No Name, Ohio," I'll bet if her brother-in-law, the postman, had given her a few of those free samples, you'd never have heard from her.

★ ★ ★

I did a little research on the subject and here are my findings for what they are worth:

First, all free samples and other "junk" mail which is undeliverable due to vacancies, addressee moved, etc., are supposed to be returned to the postoffice to be destroyed.

★ ★ ★

I understand that some postmasters allow their carriers to take the undeliverable stuff home. Others distribute it to various institutions, but can you imagine the work involved deciding which institution got the last box, and who is more "deserving" of magazines and samples of soap, detergents, and toothpaste?

Besides, all the original addresses must be removed from the items before giving them away, which presents another problem. The taxpayers are certainly not going to go for hiring more workers just to cut labels off undeliverable stuff.

★ ★ ★

It is my opinion that products should be advertised in newspapers and magazines and sold in the stores. And this business of sending "free samples" to "occupant" and making delivery boys out of our mailmen should be stopped.

★ ★ ★

The postoffice should be run for profit, or at least break even. I, for one, say, "Mr. Postman, you may have all the 'junk mail' addressed to my house — including the free samples. You've earned them, and I don't want them."

YAKIMA, WASH.

★ ★ ★

Everybody has a problem. What's yours? For a personal reply write to Abby, in care of The Pontiac Press, P.O. Box 9, Pontiac, Mich. 48056 and enclose a stamped, self-addressed envelope.

★ ★ ★

For Abby's new booklet "What Teen-Agers Want to Know," send $1.00 to Abby, in care of The Pontiac Press, P.O. Box 9, Pontiac, Mich. 48056.

MRS. DOUGLAS W. LYON

Garden Is Scene for Bridal Party

A garden reception at the home of the bride's parents followed vows Saturday afternoon for Helene Marie Smith and Ensign Douglas William Lyon, USN.

Their parents are Mr. and Mrs. Earl O. Smith of Big Rapids, and the Carl I. Lyons of Hatchery Road.

★ ★ ★

For the ceremony, the bride chose an Empire-waisted gown of tucked voile over white satin, with short puffed sleeves and square neckline, double-edged in lace.

Her pouf veil of silk illusion was capped with a bonnet of satin and lace. She carried white daisies and baby's breath.

★ ★ ★

Mrs. Donald C. Wendt served as matron of honor for her sister with attendants Colleen Smith, Sharon Wasko and Lori Klingler with Barbara Smith as flower girl.

★ ★ ★

Michael Lyon was best man for his brother with ushers Jerry Johns and Robert Hard. Philip Lyon was ring bearer.

★ ★ ★

The ceremony took place in the United Church of Big Rapids.

The couple will make their home in Newport, R.I., where the bridegroom is presently attending Communications School.

As long as you're buying a dinette

why not save $40

Today's most popular style is Mediterranean and, naturally, House of Dinettes has the large selection you would expect. Here are two excellent examples. Your choice of fruitwood finish or select hardwoods or cherry veneer. Both priced to save you $40.00. Of course, the price can only be so drastically reduced for a short time. Do hurry!

Your Choice, Regularly $199.95 Reduced for a Limited Time, to only

$159.95

including extension table 2 center leafs and 4 matching chairs.

house of dinettes

1672 S. Telegraph

Call 334-2124

Hours 9:30-9

Between Miracle Mile and Orchard Lake Rd.

BUSY BEE
Variety Shop
"OPENING SALE"
(Thur.-Fri.-Sat.)

Material Reg. 37c to 49c yd. NOW 3 yds. $1.00
Material Reg. 59c to 69c yd. NOW 2 yds. $1.00
Pillowcases, Reg. $2.49 . . . . . NOW $1.95
RAG RUGS $1.00 OFF

4676 DIXIE HWY. DRAYTON PLAINS

STAPP'S
"Where Children are made happier every day"

Boys or girls
Infants 6 thru Children 2

BASIC COLORS
Black, Cheerful Trim
Brown, Cheerful Trim

WORLD'S *Best-loved* PAIR!
Boots they'll want to wear seven days a week! Acme's authentic western styling for boys and girls, approved by Parents' Magazine . . . in a wonderful selection of patterns and colors.

$7.99

Boots Not Exactly as Pictured!

Styles and Sizes at Both Our Stores

STAPP'S SHOE STORES
931 W. HURON AT TELEGRAPH, PONTIAC
418 N. MAIN STREET ROCHESTER
For Evening Hours Please Phone 332-3208

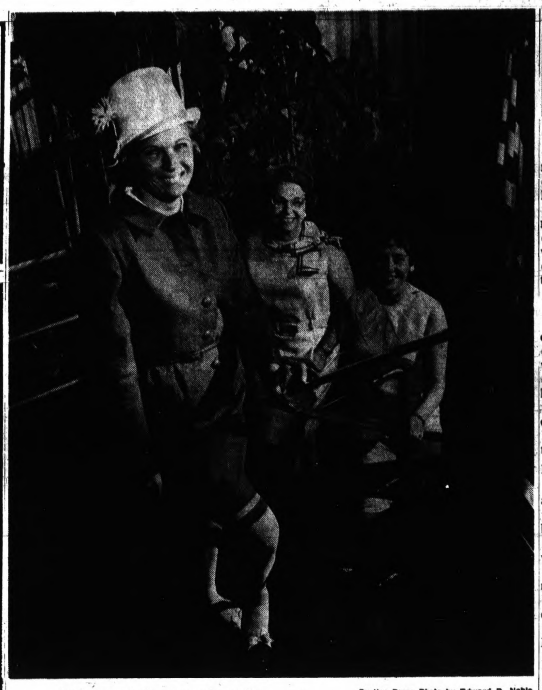

Pontiac Press Photo by Edward R. Noble

Arriving at the annual meeting of Temple Beth Jacob Sisterhood are (from left) president Mrs. H. L. Bienenfeld, Bloomfield Hills; Mrs. Harry B. Gill of Chicago, speaker of the day; and Mrs. Kenneth Dickstein, Bloomfield Shore Drive, West Bloomfield Township, first vice president. The group met for luncheon Tuesday at the Kingsley Inn.

To Meet Friday

The Ladies' Auxiliary to David Belisle Post No. 1008, Veteran's of Foreign Wars will meet Friday at 8 p.m. in the post home on Airport Road.

Licensed at 75

HILLSBORO, Ind. (AP) — Mrs. Mae Waggoner recently was granted her first driver's license. She is 75 years of age. She now frequently is seen driving around the area in a bright red sports car.

Alpha Unit Elects New Officers

Mrs. Charles Irish of Highland Road opened her home Tuesday for a meeting and election of officers of Alpha chapter, Beta Theta Phi.

New officers to be installed June 25 at a dinner in Devon Gables are Mrs. J. Frank Coad, president; Mrs. Howard Sage, vice president; Mrs. Arthur McKinnis, secretary; Mrs. Hubert Duffy, treasurer and Mrs. Emil Mailahn, conductress.

★ ★ ★

This slate of officers represents the 50th for this original chapter. There are now four other chapters in the area.

Crystal Chipped?

When the edges of crystal glasses become chipped, you can repair this damage by rubbing the edges with a piece of emery paper or sandpaper. This should be done carefully. It takes a little time, but eventually the rough edges will become smooth.

Polly's Pointers

A Thoughtful Gesture

By POLLY CRAMER

DEAR POLLY — Perhaps many of you, like me, have elderly relatives or friends who live alone or in rest homes and would like to hear from them more often. Sometimes it is not easy for these senior citizens to write as they have failing eyesight or difficulty in getting to a store for stamps and paper.

★ ★ ★

To make it easier, we always enclose a stamped, self-addressed envelope in any letter we write to them. Some are embarassed if their handwriting has become shaky and they would not want to tell you they did not have a stamp. Make it a habit to include this bit of thoughtfulness.—MRS. L. G. B.

PROBLEM

DEAR POLLY — I have an antique dark blue plate with a picture of a girl on it. On the bottom is printed "Stauble England, Wedgewood B 5" as well as a "T" and under that "A K F Wedgewood" is written upside down. I am told these letters mean something and I do not know much about antiques but am interested in learning more. A few days ago I saw a cookie jar marked "Wedgewood" on the bottom and it was priced at $65.00.—RUBY

★ ★ ★

DEAR POLLY — My stove is near the door and we all know how long electric coils stay hot so, to avoid burns from this coil when it is turned off but still hot, I keep a small amount of water in my teakettle and always place it on a burner that has just been burned off.

This has proved to be a very good safety factor. I find myself using Polly's Pointers all through the day.— L. R. C.

★ ★ ★

DEAR POLLY — A wide or narrow stretch headband can be worn as a belt over a child's full-skirted dress. If one tie is missing, remove the other and use the hairband like a cummerbund. It slips on easily, looks neat and there are no ties.—BARBARA

DEAR GIRLS — With belts returning to vogue many of us older girls may be resorting to this Pointer for dresses that have no belts — POLLY

DEAR POLLY — Please remind Elaine and others that when using a coffee can with a plastic lid as a container to keep a camera dry while boating they should keep the can in a cool shaded place or it might become a "hot box." — LUCIA

★ ★ ★

You will receive a dollar if Polly uses your favorite homemaking idea, Polly's Problem or solution to a problem. Write Polly in care of The Pontiac Press, Dept. E-600, P.O. Box 9, Pontiac, Mich. 48056.

Final Meeting Features Music

A musical program by Alcott School's band and orchestra will highlight the final PTA meeting of the year Thursday afternoon at 1 p.m. The performance is under the direction of Jerry E. Odelli and James M. Pescor.

Baby sitting service will be provided.

Flower Talk

SAY IT WITH FLOWERS

We read the words; "Say it with flowers," and possibly think it is a new advertising or promotional expression. We could not be more wrong.

In days when writing was an accomplishment of the very learned, some there were who would transact business, and also send messages to their loved ones, but they could not write. In far away Akasibar, these thoughts were expressed in the language of flowers, which has always been the Esperanto of sentiment — whether of love, sympathy, happiness or sadness.

How unromantic is a letter written with a pen and ink as compared to the delicate expression of emotions in a bouquet of lovely flowers.

FE 2-0127
PEARCE FLORAL CO.
559 Orchard Lake Ave.

40 FASHIONABLE YEARS

Space-age fashions modeled informally, Thursday, June 6 The Pontiac Mall from 5 to 9 P.M.

What will women wear in the year 2001? Find out as Winkelman's launches a one-of-a-kind wardrobe of space age fashions, modeled informally as part of our 40th year celebration.

Winkelman's
THE PONTIAC MALL

Metallics Throw an Electric 'Glow

This fall's night lights will owe nothing to Thomas Edison and his electric illumination.

★ ★ ★

The glow that will be lighting up evening wear will be coming from metallic threads, beads, glittering sequins, jewels or the builtin shine that comes with fabrics like lame and the glittery knits.

★ ★ ★

For the mod, glitter comes from silver nailheads studded against a background of black wool.

PUBLIC NOTICE

HAVE YOU BEEN WAITING 2- 4- 6- OR EVEN 8 WEEKS FOR YOUR CARPET TO BE INSTALLED?

KAREN'S HAS THE ANSWER!

3-DAY DELIVERY!

90 DAYS SAME AS CASH OR UP TO 3 YEARS TO PAY

We believe we have Oakland County's largest full-roll in-stock inventory and employ the largest number of carpet installers of any Oakland County Retail Carpet Store! Karen's Guarantees 3-day delivery on any in-stock selection. Along with their immediate delivery, Karen's current sale offers savings of over $2 per square yard on all 501 Nylon, Herculon, Kodel and Acrylic.

3750 DIXIE HIGHWAY— DRAYTON PLAINS OR 3-2100—OR 3-3311—FE 2-2234

JUST ARRIVED
new fashions
IN WHITE
Uniforms

Blends or Jersey Knits
Sizes 5 to 15 6 to 46 12½ to 26½
from 7.98 to 17.98

Bobette Shop
16 N. Saginaw
Michigan Bankard Charge Accounts
Park Free FE 2-6921

GRADUATES can be sure with this

Ω OMEGA Seamaster

You can count on Omega Seamaster time as automatically as sunrise and sunset. Just your everyday wrist movements, and the force of gravity, power this marvelous miniature of automation. Wear one! Count on it! Square Seamaster in 14K gold, $175. Seamaster De Ville with date-telling dial in stainless steel, $135. Other Seamasters from $95

REDMOND'S
Jewelry
81 N. SAGINAW, PONTIAC
Free Parking in Rear of Store

Mr. and Mrs. Paride R. Ninotti of Josephine Street announce the engagement of their daughter, Susan Joyce, to David Richard Barber. He is the son of Mr. and Mrs. Ronald G. Barber of Birmingham. Miss Ninotti is a student at Oakland University where her fiance is in his senior year. They are planning to wed in December.

Fete Beckers on 50 Years

The Foxhall Road home of the Donald W. Becketts was the setting Saturday for a family gathering honoring the golden wedding anniversary of her parents, the R. A. Beckers of Fort Pierce, Fla.

Children attending the champagne dinner party with their families were Mrs. H. L. Klipstein of Madison, Wis., Mrs. Elizabeth Keeler of Grand Rapids and John of Takoma Park, Md.

★ ★ ★ ★

Mrs. Becker's sister Mrs. A. C. Hayes of Fort Atkinson, Wis., was also on hand to celebrate the affair, along with granddaughter Mrs. Michael Sawall of Detroit and her family.

The Beckers, who were married May 28, 1918 in Washington, D.C., have 17 grandchildren and three great-grandchildren.

Mrs. Dickstein Named to Post

Mrs. Kenneth Dickstein was elected president of the Parents of Temple Beth Jacob Nursery School Children at a recent meeting in the home of the David Zameks of Denby Road.

★ ★ ★ ★

Others elected were Mrs. George Googasian and Mrs. Richard Hendershott, vice presidents; Mrs. Roger Asbury and Mrs. John Gibson, secretaries; Mrs. Max Clymer and Mrs. Charles Zamek, treasurers and Mrs. Kenneth Hoard, enrollment chairman.

★ ★ ★

Speaker at this meeting was Sherwin Sokdov, M.A., chief psychologist at Oakland County Juvenile Court.

BAC Is Setting for Installation of New Officers

The Birmingham Athletic Club was the setting recently for an installation of officers for XI chapter, Delta Kappa Gamma.

Retiring president, Doris Haynes gave the chapter's report highlighting past accomplishments and reports on the recent state convention were also submitted.

★ ★ ★

New officers installed were Mrs. John Beck, president; Mrs. Donald Burkland and Elizabeth McDonald, vice presidents; Mrs. Joseph Kuras and Jane Fox, secretaries and Mary Gibbs, treasurer.

★ ★ ★

Hostesses for this special event were Mesdames: Ferdinand Jesse, Alfred Rothweiler, Max Selle, Maynard Stevens and Lawrence Voelker.

'Retired' Teacher Still Not Tired Ten Years Later

CLEVELAND, Ohio (AP) — Although Mrs. Willia Brownfield, a teacher at St. Peter's High School, is a great-grandmother, her teen-age students all agree that she's "cool."

★ ★ ★

The veteran teacher conducts five classes a day in shorthand, secretarial training and transcript, and heads the school's job placement program. She has been teaching for nearly 45 years, having retired very temporarily a decade ago.

★ ★

Mrs. Brownfield retired on a Friday after teaching 33 years at Glenville High School. Sister Louise of Our Lady of Lourdes called her on Saturday, and she was back before the blackboard of that school on Monday. She stayed there six years, went to Regina High School for two years and has been in her present school for two years.

739
by Laura Wheeler

Hasten Spring by wearing this smart, new jacket with colorful rose embroidery.

★ ★ ★

Knit from neck down in stockinette stitch. Transfer is actual size for easy placing. Pattern 739: sizes 32-34; 36-38; 40-42; 44-46 included.

★ ★ ★

Fifty cents in coins for each pattern — add 15 cents for each pattern for 1st-class mailing and special handling. Send to Laura Wheeler, The Pontiac Press, Needlecraft Dept., Box 161, Old Chelsea Station, New York, N.Y., 10011. Print Pattern Number, Name, Address, Zip.

★ ★ ★

Send for Big, Big 1968 Needlecraft Catalog — hundreds of knit, crochet fashions, embroidery, quilts, afghans, gifts, toys. Plus 6 free patterns printed inside. 50 cents.

New Book! "16 Jiffy Rugs" — knit, crocket, weave, sew hook rugs for all rooms. 50 cents.

Book of Prize Afghans. 12 complete patterns 50 cents.

★ ★ ★

Museum Quilt Book 2 — patterns for 12 quilts. 50 cents.

Bargain! Quilt Book 1 — 16 complete patterns 50 cents.

Book No. 3 — Quilts for Today's Living. New, exciting collection. 15 complete patterns. 50 cents.

The Preservation Hall Jazz Band, the last original jazz band direct from New Orleans, will present a concert June 14 in the Howard C. Baldwin Pavilion on the Meadow Brook Music Festival grounds. The instrumentalists are in their 60s, 70s and 80s and their appearance at the Meadow Brook Fair is a rare opportunity for jazz buffs. Tickets are now available from Oakland University, Grinnell's and Hudson's. Concert time is 8:30 p.m.

Case No. P-583

Stop Smoking Girls

By DR. GEORGE W. CRANE

CASE F-583: Nita L., aged 22, is a beautiful brunette.

She was in the crowd at Ft. Lauderdale when I recently addressed the dental surgeons and their Dental Assistants of that area.

DR. CRANE

During my speeches, I had mentioned a survey of dental patients which I had painstakingly completed.

★ ★ ★

It showed that over 80 per cent of all the reasons why people rated one dental surgeon for superior to all the others they had consulted, had nothing to do with what is usually taught in our Dental Colleges!

For over 80 per cent of their reasons pertained solely to psychology!

Conversely, the reasons cited for rating a dental surgeon as the poorest of all they had consulted, also ran over 80 per cent in favor of purely psychological factors, rather than that his fillings dropped out.

And among some of these reasons that drove scores of patients away was this recurring complaint:

"I couldn't stand the stale tobacco halitosis that he breathed into my face while he was working on my teeth!"

During the mid-afternoon coffee break, Nita came forward to shake hands.

"Dr. Crane," she began, "I have read your monthly essays in our dental journal for several years.

EXAGGERATING

"But I thought you were exaggerating when you mentioned that tobacco halitosis repulses people.

"Then I met the most wonderful man I had ever seen. I fell in love with him. And we dated twice a week for over a month.

"Although he was gallant and a lot of fun, and although he seemed to be crazy about me, he never once tried to kiss me in that whole month!

"So I grew desperate and wondered what was wrong with me. Then I decided to test your idea that cigarettes rebuff a man.

"For he didn't smoke at all, though I smoked a lot.

"So I quit tobacco. And on our very next date, he kissed me, not once but several times!

"Well, I never touched another cigarette.

"And within six weeks, he gave me an engagement ring. Now we have been happily married for almost a year!

"But it frightens me terribly to think how close I came to missing out on the one big romance in my life, just due to a smelly cigarette!"

★ ★ ★

Girls, why don't you grow scientific and test your charms when they aren't camouflaged with stale tobacco stench?

How many of you wives have had your husbands urge and plead and beg you to START smoking, once you have given up this nuisance habit?

★ ★ ★

And you unmarried girls should remember the figures I cited earlier this week where only ONE man in some 50,000 who have written to our Scientific Marriage Foundation, actually asked for a woman who smoked!

We have had hundreds of beautiful college graduates, runners-up in campus beauty contests, who hadn't received a date in a year after registering with the SMF, yet when we checked back, we found they could have been introduced to three or four topnotch men, except that those men vetoed girls who smoked! And these coeds were cigarette fiends!

Plan Wedding

The engagement is announced of Joan P. Scott of Marysville, Calif., to Sgt. Ross A. Frantz III of Beale Air Force Base, Calif.

Sgt. Franz is the son of Mr. and Mrs. Ross A. Frantz Jr. of Rochester. An early summer wedding is planned.

Slate Kappa Kappa Gamma Awards

Forest Lake Country Club will be the setting Friday for the Golden Key Awards luncheon of Kappa Kappa Gamma's North Woodward Alumnae Association.

The bridge tournament raised $1,000 for the Foundation for Mentally Ill Children, as well as $500 for scholarships.

This gift will be presented to Mrs. Dale O. Miller of the Foundation at the luncheon.

★ ★ ★

Tournament prizes will also be awarded.

★ ★ ★

Highlighting the entertainment will be a fashion show presented by Don Thomas Sporthaus.

Among alumnae models will be Mesdames: Peter McKee, S.A.L. Morgan, Kenneth H. Hauck Jr., James P. Vinke, Paul E. Finney, Joseph E. Shaw, Lyman R. Lyon, James E. Goldsmith, Preston R. Weir and Frederick B. Eilber.

Mrs. Kent Smith and Mrs. Lee Curtiss are cochairing the affair.

Domestic Quail Prefers Security to the Wild Life

OLIVENHAIN, Calif. (AP) — A home in a house is worth two in the bush is the apparent philosophy of a domesticated quail who warms her feet with an electric blanket at night, lunches on small sandwiches at the dining room table and watches television.

★ ★ ★

Mr. and Mrs. Wayne Tarvin adopted Sam, a female despite her name, when she hatched near a potted pine tree on the grounds of her foster parents' plant nursery.

"Sam is free to leave at any time," Tarvin says. "She can hear the wild quail calls but isn't interested."

Sam just doesn't seem to yearn for the wild life at all. When it starts to get dark, she heads for the door and dinner.

PBI Business Institute Pontiac

Now Is the Time to Train for a Career in Business!

Secretarial — Accounting
Business Administration
Clerical — Office Machines

- Individual Attention
- Concentrated Programs
- Free Placement Service
- Approved for Veterans

Summer Term Opening — June 10

(Day School or Evening Classes)

Pontiac Business Institute
18 W. Lawrence

Lion
OPEN DAILY
9:30 A.M. to 9:00 P.M.

Graduation Gifts for Her

ARPEGE
By LANVIN

Aresol? Not at all!
Two and a half full ounces of Toilet Water with no gas or propellant to distort it . . . actually proven leak-proof, spill-proof . . . and it's refillable right from your own large bottle of LANVIN Toilet Water.

$6 Plus Tax

As advertised in GLAMOUR and SEVENTEEN

Ship'n Shore
Linen-y shirt shift shapes your summer.
8.00

The new slimmer shirt shift in a crisp linen-like blend: 50% polyester, 40% rayon, 10% linen. Tab front. Button-down collar. Keeps you in doodle stitches all summer long.

Sizes 8 to 14

$8

Sears

Use Your Sears Charge!

Custom Slipcovers

WIDE COLOR RANGE IN SMART "WINDSOR" LINEN/COTTON/RAYON BLEND FABRIC

CHAIR as Low as $42 SOFA as Low as $69

Overcasting and Labor Included

The easy way to give your living room a new look. "Windsor" is a beautiful blend of 52% linen, 25% cotton and 23% rayon with a stain-resistant Zepel® finish. 15 colors. Can be used for draperies and bedspreads, too.

54-in. wide yardgoods, reg. $4 yd. . . . . $2 yd.

Shop-at-Home Service
A decorator will come to your home with fabric samples, give professional advice and free estimates.

Sears Custom Shop

SEARS PONTIAC 154 N. Saginaw—FE 5-4171

...Time to store your FURS

and all other OUT-OF-SEASON garments!

Your best protection against summer insects and damage by the elements to expensive fall and winter wardrobes is Gresham's guaranteed, insured temperature controlled storage service. You'll save costly replacement expenses and enjoy the added convenience of more additional closet space and a like-new, fresh and clean wardrobe when you are ready in the fall. Call today for information.

- RESIDENTIAL
- COMMERCIAL
- INSTITUTIONAL

We Give Holden Red Stamps

Greshams' OF PONTIAC

SHIRT LAUNDRY "Home Of The Pampered Shirt"

10 HOLDEN STAMPS

CUSTOM DRAPERY SERVICE

605 Oakland Ave., Pontiac FE 4-2579

Make Your Appointment Now!
PERMANENT and HAIR STYLE
Tinting — Bleaching
Cutting
IMPERIAL BEAUTY SALON
158 Auburn Ave.
Park Free FE 4-2878
Edyth Stenson, Owner

Ident for Keys

When you carry a number of keys on your key ring, it always seems that you get the wrong one when you are in a hurry to unlock a door. To save your time and patience, you can avoid this by dipping the head of each key in different colors of quick drying lacquer. Then you can tell at a glance which key fits which door.

Use Truth When Disagreeing With Young

By MURIEL LAWRENCE

DEAR MRS. LAWRENCE: The day before my daughter returned to college from spring vacation, she called me a "manipulator." She accused me of "manipulating" her out of a dress she wanted to buy by criticizing it. Then she said I had tried to "manipulate" her into seeing a boy she used to date because he attends an Ivy League college.

I was also called a "snob." She didn't speak to me again before flying back to school nor has she written home since then. . . .

* * *

ANSWER: Do you manipulate her? Do you secretly try to control her decisions? I can assure you that any hidden attempts to control a young person's decisions are mistaken.

It is most reasonable that we should WANT to control them! Our college-age younster hasn't given us enough experience of his competence in decision-making to e t i r e l y trust it.

So why we should be so ashamed of this insufficient trust that we have to hide it from him, I wouldn't know. Thus, I think truth should be openly admitted to the youhg person who knows it himself anyway. I believe it quite proper to honestly say:

* * *

"No, I don't trust your opinions or decisions as much as I trust my own. If I've tried to revive your interest in that nice Jim Jones who goes to Princeton, it's not because I'm a snob but because we know him and like him. Nor shall tell you I like a dress you like if I don't like it. You're absolutely marvelous at claiming your right to disagree with us when you can't share our opinions. So just how come we can't claim our right to disagree with yours?"

NOT PLEASANT

Now this kind of truthful interchange cannot be called "pleasant."

On the other hand, it makes impossible the strains we cause by guerrilla efforts to compel the young person's agreement with us. Goodness, opposition to our views (views he trusts more than he trusts his different ones) is hard encugh on him without sniping at it by camouflaged attack. H o n e s t disagreement with him he can take. But the hidden kind?

Dobbs Mr. and Mrs. Houseful

Designed for today's mode of living, you will find this Specially Priced 16-piece grouping at DOBBS for a Limited Time Only. You can beautify your home with Quality Furniture featuring fine fabrics and richly finished woods . . . and the simplicity of design allow the pieces to fit into practically any decor. Functional, beautiful . . . and all at a Special Grouped Price. Come to DOBBS and Save.

16 Pieces Reg. $1113 Sale $777

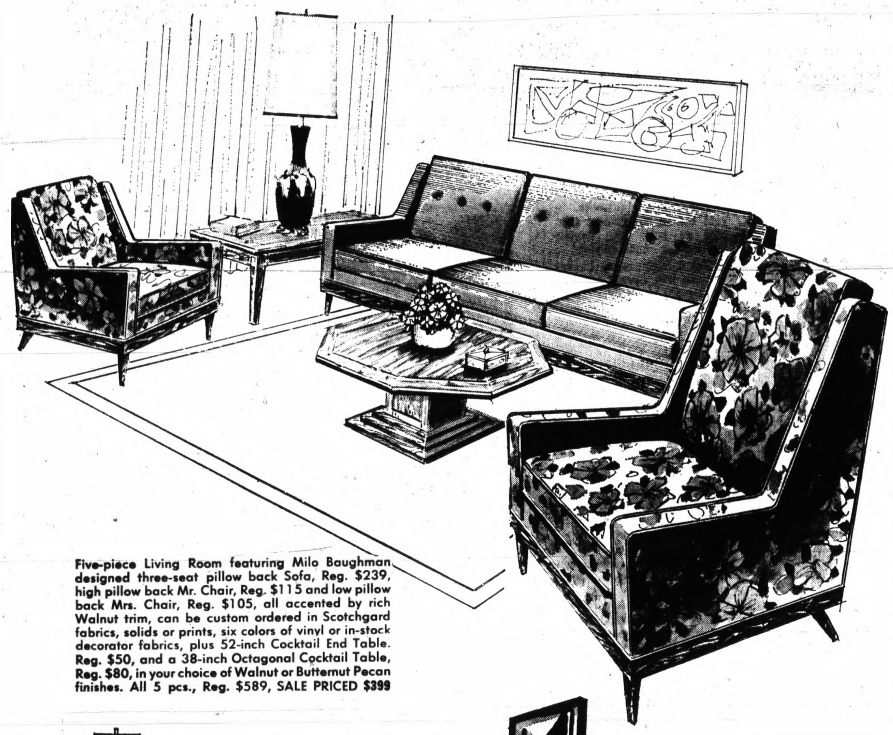

Five-piece Living Room featuring Milo Baughman designed three-seat pillow back Sofa, Reg. $239, high pillow back Mr. Chair, Reg. $115 and low pillow back Mrs. Chair, Reg. $105, all accented by rich Walnut trim, can be custom ordered in Scotchgard fabrics, solids or prints, six colors of vinyl or in-stock decorator fabrics, plus 52-inch Cocktail End Table. Reg. $50, and a 38-inch Octagonal Cocktail Table, Reg. $80, in your choice of Walnut or Butternut Pecan finishes. All 5 pcs., Reg. $589, SALE PRICED $399

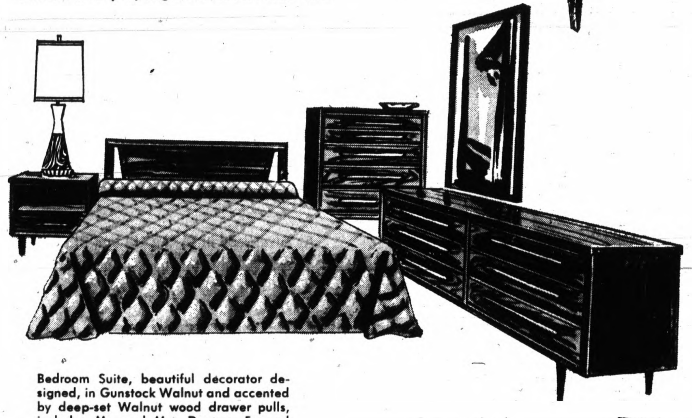

Bedroom Suite, beautiful decorator designed, in Gunstock Walnut and accented by deep-set Walnut wood drawer pulls, includes Mr. and Mrs. Dresser, Framed Mirror Hi'boy Chest, Twin or Full size Bed and a $105 Deluxe Serta Mattress and Box Springs. 6 pcs., Reg. $364.80. SALE PRICED $279

Contemporary Dinette, sturdily constructed, includes Round Walnut plastic-top Table with an extension leaf and four matching Chairs with black vinyl seats, Reg. $160, SALE PRICED $129

Terms to Suit You

DOBBS

Professional Design and Interior Decorating Service

2600 N. Woodward, Bloomfield

Near Square Lake Rd., LI 8-2200, FE 3-7933

OPEN: Wednesday, Thursday, Friday, Saturday 10 A.M. to 9 P.M. (Mon., Tues. 'til 5 P.M.)

Mr. and Mrs. George F. Davis of Madison Heights announce the engagement of their daughter, Patricia Jane, to Val Joe Brooks. He is the son of Mr. and Mrs. H o w a r d L. Brooks of Lochaven Road. Vows are slated July 13.

The engagement of their daughter, Charlene, to C. T h o m a s Hauser is announced by the Elbert C. Burnetts of Sashabaw Road. Miss Burnett's fiance, a student at Lansing Community College, is the son of Mrs. Glenn Hauser of Howell and the late Mr. Hauser.

Parties Honor Deborah Copple Before Wedding

A number of p r e n u p t i a l showers have been given for Deborah Copple who will wed Ronald Hollis Satureay i n Baldwin United M e t h o d i s t Church.

Mrs. Omar J o h n s o n entertained at a miscellaneous shower Thursday in h e r Wallbridge Street home, with Mrs. Leslie Bell as cohostess.

* * *

Miss Copple's aunts, Mrs. James Watson and Mrs. George Rhodes jointly hosted another miscellaneous event in Mrs. Rhodes' Rowan Street home.

Another miscellaneous shower was given by Mesdames George and John Pickering in the former's Giddings Street home.

* * *

Linda Gillete hosted a linen shower in her East Boulevard home.

A personal shower will be given Friday in the home of Deborah Ferrell on Opdyke Road.

Parents of the couple are Mr. and Mrs. Joseph Copple of Kircher Court and the Goerge Hollises of Doris Road, Pontiac Township.

Why Grow Old?

BY JOSEPHINE LOWMAN

BY JOSEPHINE LOWMAN

Q. My concern is freckles. Some of my friends who never used a bleaching cream have no freckles, while I use these creams and have freckles. A friend told me that if you use bleaching creams you w i l l freckle more. Is this true?

A. Individual complexions vary greatly. Some women can stay in the sun for hours without a single freckle, while others freckle after a moderate exposure to sunlight. To avoid freckles, or as many as possible, use a screening cream or lotion before going out into the bright sunlight.

A bleaching cream is not designed to avoid freckles but to dim them, once you've got them.

* * *

Q. I have a mustache, and I know that other girls and women have this problem. I shaved it once and it grew back, and I thought that since I am older, if I shaved it, it wouldn't come back again, but it did. I do not know what to do so I wrote this letter to you. I need help. Please give it to me.

A. I will, gladly. Do not shave the hair on the upper lips. This is usually fine hair. Use one of the depilatories which a r e planned especially for your problem. These melt the hair away. However, be sure that you buy one for facial hair, not for superfluous hair generally. Follow the directions carefully. This hair can be removed permanently by an electrolysist.

* * *

Q. I have not smoked now for several months, but I have gained weight, and I cannot afford to do that. I was already eight pounds overweight. I do not want to smoke again What can I do?

A. Smoking is partly a mechanical habit. Of course this is not the whole story but a part of it. I think one of the reasons people gain weight when they stop smoking is that they reach for a piece of candy or some other nibble instead of a cigarette.

So, keep some low calorie nibbles around to reach for, like carrot or celery sticks with a little onion salt. Some folks find chewing gum helpful. Keep your hands busy! What about knitting?

* * *

Many persons who have stopped smoking for some time break, when under emotional stress. Go for a brisk walk. This will relax tension. Probably the most potent help is to have a spouse who cannot bear to see you smoke.

To make an inexpensive, easy-to-launder bedspread for a child's room, sew together a number of guest-size t e r r y towels. Decorate with rickrack where they join.

Comfort and Style can be Compatible

THE CLINIC SHOE for Young Women in White

$11 TO $13

Beckers SHOES

Charge It With Michigan Bankard or Security Charge

GERBER-SMITH

Vows and reception in Perry Park Baptist Church took place Saturday for Janet Louise Smith and Ronald Monroe Gerber. Their parents are the Clarence W. Smiths of Melrose Street and Clarence Gerber of Keego Harbor and the late Mrs. Gerber. An organza and lace gown fashioned in the princess style was chosen by the bride who asked Mrs. Paul Moery to be matron of honor. Marsha Brieden and Mrs. Robert Smith were bridesmaids. On the esquire side were best man, Paul Moery with ushers, Clarence and Robert Smith. A honeymoon trip to northern Michigan followed.

Money Best Handled by 'Dominant Adult'

NEW YORK, May 22 — A family with the kind of "money sense" that avoids financial difficulties even on a modest income, tends to be undemocratic where the budget is concerned, a nationwide servey revealed today.

★ ★ ★

The interviews covered families earning under $8,000 a year selected in cooperation with the Family Service Association of America and its member agenices, and the report was published today in the current issue of McCall's.

★ ★ ★

The findings "seem to confirm . . . a family's money is not best handled on the basis of democratic decision. One parent has to take charge. If the family is lucky, it is the parent who has the keener money sense," McCall's author Murray Bloom reported. "And in almost every case, this was the dominant adult. The one who had the money sense got it, in turn, from his or her parent. Most often, it was the wife who got it from her mother. The line of descent was so clear that it almost seemed like a genetic factor."

NO BUDGET

They all had one thing in common — none used a formal budget, nor were they eccentric in their spending or their thrift. They were living within their means and putting money aside for the future.

On the other hand, the article pointed out, studies of financially-troubled families showed "the lack of any dominance by husband or wife was a key factor."

"This newly discovered factor represents a major break with much of the past thinking in family money management and, in particular, with the widely touted concept of family democracy in making choices," the article continued.

★ ★ ★

The magazine asked the Wage Earner Plan, a Minneapolis group created by Congress to aid financially hard-pressed families, how husbands and wives could tell which, if either, had the money sense. The Plan's attorney, Raeder Larson, suggested "Just ask yourself these questions:

CLUES

1. Have you totaled up your installment payments in the past month?
2. Is your checking account balanced to date?
3. Have you had no NSF (not sufficent funds) checks bounce in the past two years?
4. Can you tell within $10 what your total monthly home expenses are?
5. Do you know what your yearly take-home pay is, within $10.
6. Do you know within $10 what you owe totally at the moment, excluding the remainder of your home mortgage?

★ ★ ★

"If you can honestly say yes to these six questions, you've got a money sense. Then, if you are also the dominant one in the family, well, you are going to make out — if you earn six, eight or twenty thousand dollars a year," Mr. Larson told McCall's.

Squeezing Scars

To help acne or pimples, washh your face with soap many times each day. Pay special attention around your forehead, nose and chin. Don't fuss with pimples or squeeze them because that causes scars.

VANTAGE WATCHES
17 Jewel
12.95 to 19.95
NEISNER'S
WATCH REPAIR
42 N. Saginaw

A Tropical Tan Acquired Easily With Indoor Sun

You don't have to take a vacation to acquire that sunny girl look. With a sun lamp, a bottle of baby oil and some lemon juice, northern lasses can look as if they just retured from tropical shores

★ ★ ★

Every day take a brief intermission under the sun lamp with all the exposed skin well-covered with baby oil.

★ ★ ★

Begin with one minute under the sun lamp to gradually build up a base and work up to the maximum time recommended by the sunlamp manufacturer for your particular type skin.

Elevated Status

SEATTLE, Wash. (AP) — Jesse Cox became both a father and a grandfather within six hours here. His wife, Loretta, gave birth to a son, Byron. Six hours later, a daughter, Mrs. Richard Cords, became the mother of a girl, Stephanie.

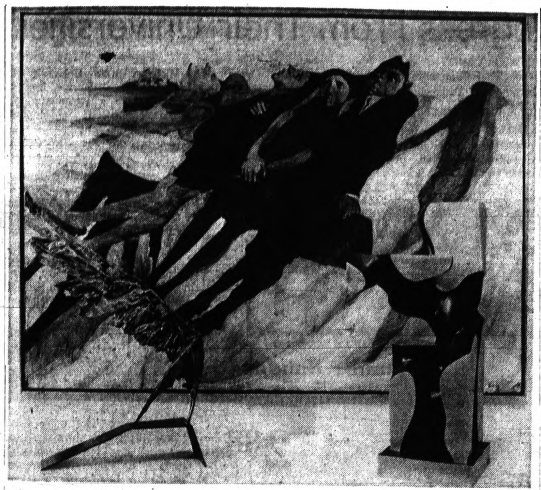

Prizes totaling $3,500 in Marietta College's "Mainstreams '68" art exhibition went to these three works. "Seated Figure," right, by Bloomfield Hills artist Charles R. Henry won the $1,500 "Best of Show" prize while $1,000 divisional awards went to Lake Orión painter Renee Radell's "The Tide" (center) and to "Daedalus Testing the First Wing," (left) a bronze sculpture by William C. Robertson Jr. of Urbana, Ill.

Extension of Human Rights Eyed

How to get involved in meaningful personal action to improve community attitudes will be the subject of the 15th Annual Presidents' Day sponsored by the Women's Committee of United Community Services (UCS) on June 14, at Ford Auditorium.

★ ★ ★

With the theme "What I can Do," the UCS program has been planned especially for the participation of more than 100 metropolitan-area leaders of women's organizations as well as other concerned individuals.

★ ★ ★

In explaining the objectives of this year's Presidents' Day, Mrs. John B. Greene, President of the UCS Women's Committee, said: "Since human dignity has, throughout history, been a right worth fighting for and dying for, we have focused this program on the responsibility of each of us to assist in some way in the effort to extend this right to all Americans."

★ ★ ★

The featured speaker will be Dr. Milton Covensky of Wayne State University with Bob Allison of WWJ's "Ask Your Neighbor" serving as master of ceremonies.

Allison will also interview a panel of people in action who will describe practical ways of working for community understanding.

INVITATIONS

Invitations to the "dessert program," scheduled to begin at 12:30 p.m., have been extended to officers of 700 women's organizations, including PTA groups, block clubs, church groups, garden clubs, college and sorority groups as well as business and professional organizations.

★ ★ ★

Program plans are headed by Mrs. Bernard Segner as general chairman; Mrs. James Gibbs, program chairman; Hazel Braxton, secretary; and Mrs. Boyd E. Horne, advisory officer.

Prolific Bovine Just Won't Quit

SENECA, S.C. (AP) — A Jersey cow belonging to Mr. and Mrs. J. Harris is making bovine history by continuing to produce calves at the age of 35. She recently gave birth to her 33rd the second one in 11 months.

★ ★ ★

Cows generally don't live more than 20 years. For one to be having calves at this age is comparable to a woman over 100 giving birth, local veterinarians report.

Condensed Soup and Beef Make a Tasty Sauce

By JANET ODELL
Food Editor, The Pontiac Press

Potlucks the size of the one held by Friends of Fair Housing this week aren't common. But a different dish for any potluck is always welcome. Mrs. Leslie A. Raymond of Lake Orion has a suggestion for a quick casserole.

★ ★ ★

As well as being an inventive cook, Mrs. Raymond enjoys designing dresses for little girls, sewing and crocheting.

QUICK CHOP SUEY
By Mrs. Leslie A. Raymond

2 cups cooked rice
1 pound ground beef
1 large onion, chopped
½ teaspoon salt
dash of pepper and garlic salt
¼ teaspoon celery salt
1 small can mushroom stems and pieces (opt.)
1 can condensed vegetable-beef soup
½ soup can water
1 teaspoon soy sauce

Form meat into tiny balls. Lightly brown in skillet. Push to one side. Add onion and cook, stirring occasionally until it is transparent.

Add seasonings, mushrooms, soup and water. Simmer gently while you cook the rice in boiling water. Add soy sauce to meat sauce just before serving over the hot rice.

Makes 4 servings.

Miss Olliffe Speaks Vows

A reception in Red Fox Inn followed Friday vows in All Saints Episcopal Church for Barbara Jill Olliffe and Timothy Joseph Palulian.

Their parents are Mrs. Bertram L. Olliffe of Orion Road, Independence Township and the late Mr. Olliffe and the Dickran Palulians of Argyle Street.

★ ★ ★

The bride's ensemble was a floor length gown of white crepe highlighted with French lace. Her embroidered floral headpiece held a matching lace veil and she carried a cascade of pink gladiolais.

★ ★ ★

The Richard Palulians stood as honor attendants with usher Phillip Karnoogian.

Lenny J. Borrisove of Simmons Street was awarded a BS degree in mechanical engineering Sunday in commencement exercises of Lawrence Institute of Technology at Ford Auditorium.

Evening Ceremony

Charles L. Hunts Wed

Linda Alice Boomer and Charles LaVerne Hunt spoke vows Saturday in First Open Bible Church.

For the evening ceremony, the bride chose an A-line gown with chapel train. The bodice was accented with appliques of lace. Its sheer nylon sleeves were wrist length. Her shoulder length veil was secured with a pearl and lace petal cap.

★ ★ ★

The daughter of Mr. and Mrs. Charles R. Boomer of Donley Road, Avon Township, was attended by Mrs. Joseph Ondracek as matron of honor with Mary Phelps and Frances Henderson as bridesmaids.

Joseph Ondracek was best man for the bridegroom, son of Mr. and Mrs. Robert Hunt of Vinewood Street, Pontiac Township, Estel Shelton and Bruce Cook ushered.

★ ★ ★

Following a reception, the couple departed for a honeymoon in Missouri.

Tub Soak Best

There are times when a hasty step-in, soap-up, scrub-down, rise-off, step-out shower is a must, but there's nothing like a good soak in soapsuds to leave you feeling and looking your best.

Plan a Picnic

Red Cross Hospital Volunteers, Southeastern Michigan Oakland Region, will hold their annual picnic Thursday at the Motorway Drive home of Mrs. Hagop Kemsuzian.

Chairman for the noon affair is Mrs. Andrew Douroujalian of Shoreview Drive.

ENJOY THE BEST

Modern accommodation • Wonderful meals • Golf with Professional • Tennis • Safe beach and dock swimming • Boats, sailing, water skiing • Fishing • Shuffleboard • Dancing Children's Hostess • Special family and golf-week rates.

Britannia MOTEL
Kingsway P.O., Lake of Bays
Ontario, Tel. 705-635-2221

RICHARD'S
BOYS' and GIRLS' WEAR
SUMMER PLAYWEAR
THE PONTIAC MALL

DONNELL Coiffures and Wig Salon
Telegraph and Elizabeth Lake Rd.
682-0420 — Open 9 to 9

Arthur's Park Free
A WONDERFUL WAY TO LOOK IN WARM WEATHER

Cool Beauty of a Skimmer, so Sheer and feminine with its delicate floral embroidery. Wrinkle-proof and washable. So cool in white with pastel embroidery.
Size 8-20.
$26
Dress Salon — Second Floor

RED CROSS—COBBIES

BONE and WET SAND
$17.00
PAULI'S SHOES
35 N. Saginaw Downtown Pontiac

Arthur's
48 N. Saginaw St.
NATURALIZER'S SLIM TRIM HEEL FOR ELEGANCE

Sleek 'n' slim, tall 'n' trim . . . this is the heel height favored by fashion-chic women who prefer ultra-femininity in their shoe styles. Playing up to the gently-shaped toe: A gold-rimmed matching bow. In uppers of softest calf in White, or Blue; or Black patent. Sizes 5 to 10. Comfortable? Naturally! It's a Naturalizer!
$19
Naturalizer
Shoe Salon — Mezzanine

Arthur's
48 N. Saginaw
Downtown Pontiac
REPEAT OF A SELLOUT
New Curly S-T-R-E-T-C-H WIG
INCLUDING WIG BLOCK AND CARRYING CASE
$25

Totally new with stretch cap that fits comfortably without slipping. Permanently curled. Always stays styled, yet folds up to pack or slip in your purse. Needs no setting. Just wash in cold water and drip dry. It's all curls in lightweight acrylic. In all colors.

DYNEL FALLS
$15

Area Men Receive Degrees From Their Universities

Sons of two area residents will be receiving advanced degrees in June commencements.

On Saturday, George M. Scott, son of Mr. and Mrs. Neal J. Scott, Canterbury Drive, will receive his Ph.D. in business administration from the University of Washington.

* * *

A graduate of Waterford High School and the University of Michigan, Dr. Scott is now assistant professor of accounting at the Wharton School of Finance and Commerce of the University of Pennsylvania.

ALAN PRICE

Also on Saturday, Alan R. Price, son of the Ralph Prices of Hillendale Drive, Avon Township, will be granted a Ph.D. degree from the University of Minnesota.

* * *

He has been studying for three years under a National Science Foundation fellowship and will begin post-doctoral research in biochemistry at Michigan State University in July.

Alan is a graduate of Rochester High School and Florida State University.

HAROLD RACINE

Last Sunday, Harold V. Racine, son of the Willim C. Racines of Euclid Avenue, received the Doctor of Medicine degree from Loma Linda University, Loma Linda, Calif.

* * *

He received his B.A. degree from Andrew University, Berrien Springs. His high school work was done at Adelphian Academy in Holly.

SAUNDERS-CASCONE

Following a reception Saturday at Guinn's Banquet Hall, Otto Francis Saunders Jr. and his bride (nee Patricia Carole Cascone) left for a Niagara Falls honeymoon. The daughter of the Richard J. Cascones of Williams Lake Road and son of the senior Saunderses of Crane Street spoke vows in St. Stephens Lutheran Church. The bride's silk organza sheath and chapel train were accented with lace. A cluster of lily of the valley capped her veil and she held white carnations with blue lily of the valley. Attendants were Mrs. Carmen Ormsby, Kathryn Walker, Mrs. Frances Oliver and Debbie Saunders. Others were Thomas Salvador, Gilbert Jarvis, Jerry and Mickey Popovich, Craig Barr and Christopher Cooper.

New Closet Aid for Panty Hose

Panty hose take more than three times the storage space required for the conventional pair of stockings. To solve the storage problem, one firm has devised an easy way to hang panty hose in closets.

* * *

It's a shiny vinyl carrying case which holds six pairs of panty hose in convenient pockets and hangs from any closet fixture or folds flat for travel. It will be marketed through hosiery departments, beginning next month.

INTRODUCTORY OFFER!

With the opening of our new Huron Street Salon both salons will feature through the month of June

TIPPING AND FROSTING

Reg. $17.50 Now only $14.50 including shampoo and set

Styled by LaVergne

La Vergne's Hair Fashions

887 Woodward Ave. (Across from St. Joseph's Hospital)
Mon.-Fri. 9-8, Sat. 9-3 338-0317

CONNOLLY'S

Jewel OF THE WEEK!

Credit May Be Arranged

Not exactly as shown, give your man a diamond for his gift. A one carat brilliant cut diamond with three small brilliants on each side. A supreme gift and timeless remembrance.

$1,000

OPEN FRIDAY EVENINGS

Connolly's JEWELERS

DOWNTOWN PONTIAC
Corner of Huron and Saginaw Sts.
FE 2-0294

Sears

SUMMER SALE

Summer Handbags . Specially Priced

Reg. 3.98 **2.88**

Soft rayon-viscose straws, vinyl covered rattans, and wooden bead bags in shapings and sizes galore.

Smart Crocheted Gloves

The open look for summer in stretch nylon with assorted trimmings. Neutral shades. Reg. 1.98 **1.57**

Sears Fashion Accessories Dept.

Misses' Pants and Shirts in a PERMA-PREST® finish that really works

Sleeveless Shirts

Reg. 2.98 **1.97**

Polyester and cotton blends that wash, tumble dry, and never need ironing. Wide range of collar styles in vibrant prints and soft summer shadings. Sizes 10 to 18 and 38 to 44 in the group.

Walking Shorts

Reg. 2.98 **2.47**

Easy-care polyester and cotton blend that needs no ironing if tumble dried. Trim styling in black, green, turquoise, and beige colors. Available in misses' sizes 10 - 20.

Knee Pants and Patterned Shorts

Reg. 3.98 **3.47** each

In a marvelous blend of polyester and cotton that needs no ironing if tumble dried. Knee pants in solids; walking shorts in fashion-wise checks and plaids. Misses' sizes 10 - 20.

Fashion Costs No More at Sears

Use Your Convenient Sears Charge

Sears Women's Sportswear Dept.

Save on Stretch Hosiery in Popular Fashion Styles

Cantrece® Panty Hose

Reg. 1.99 **1.67**

Just the thing for under today's leggy fashions. Seamless mesh, nude heel, demi toe. Fashion shades. Petite, average, tall sizes.

Cling-alon® Seamless

Reg. 1.19 **94c**

Ultra sheer regular knit seamless nylons with reinforced heel and toe. Proportioned in length for a sleek fit.

Sears Hosiery Dept.

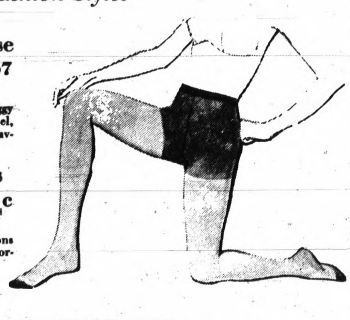

Open Monday, Thursday, Friday, Saturday 9 to 9, Tuesday, Wednesday 9 to 5:30

Sears ROEBUCK AND CO

Downtown Pontiac • FE 5-4171

Stewart-Glenn

GREAT FATHER'S DAY SPECIAL!

RECLINA-ROCKER®

by LA-Z-BOY®

in good looking . . .
long wearing . . .
Uniroyal Naugahyde • Vinyl

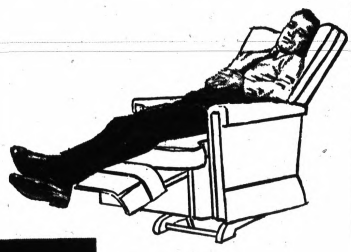

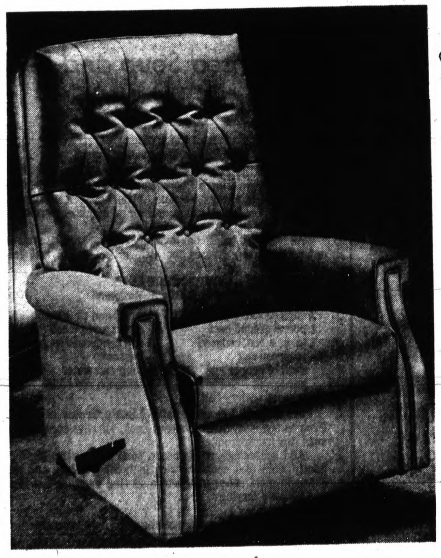

3 COMFORT POSITIONS

For the man in your life, give him a world of relaxing comfort in his very own La-Z-Boy® Reclina Rocker®. Yes, TV time or any time is comfort time in a La-Z-Boy®. It will satisfy his every relaxing mood . . . for rocking, reading, or full bed napping after a tiring day. It even features the Comfort Selector (a built-in ottoman) that gives him a selection of three leg-rest comfort positions. Yes, it's truly a luxurious chair with a style selection that will harmonize with any room decor. Specially priced for Father's Day, the three styles shown are covered with the famous Uniroyal Naugahyde®.

P.S. FATHER'S DAY JUNE 16th

SPECIALLY PRICED **$149**

LA-Z-BOY Lifetime Mechanism WARRANTY

*At any time La-Z-Boy's factory will repair, or at its option, replace its reclining mechanism or any part thereof without charge, except any costs of packing and shipping.

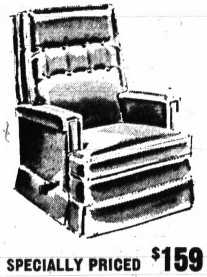

SPECIALLY PRICED **$159**

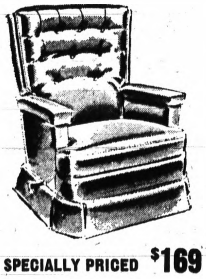

SPECIALLY PRICED **$169**

Open Thursday, Friday, Monday 'Til 9 P.M.

Consultation
Immediate Delivery On All Styles
Interior Decorating

Stewart-Glenn

Convenient Budget Terms

1680 S. Telegraph Road — S. of Orchard Lake Road
Free Parking Front and Rear of Store — FE 2-8348

Sears

SEARS, ROEBUCK AND CO.

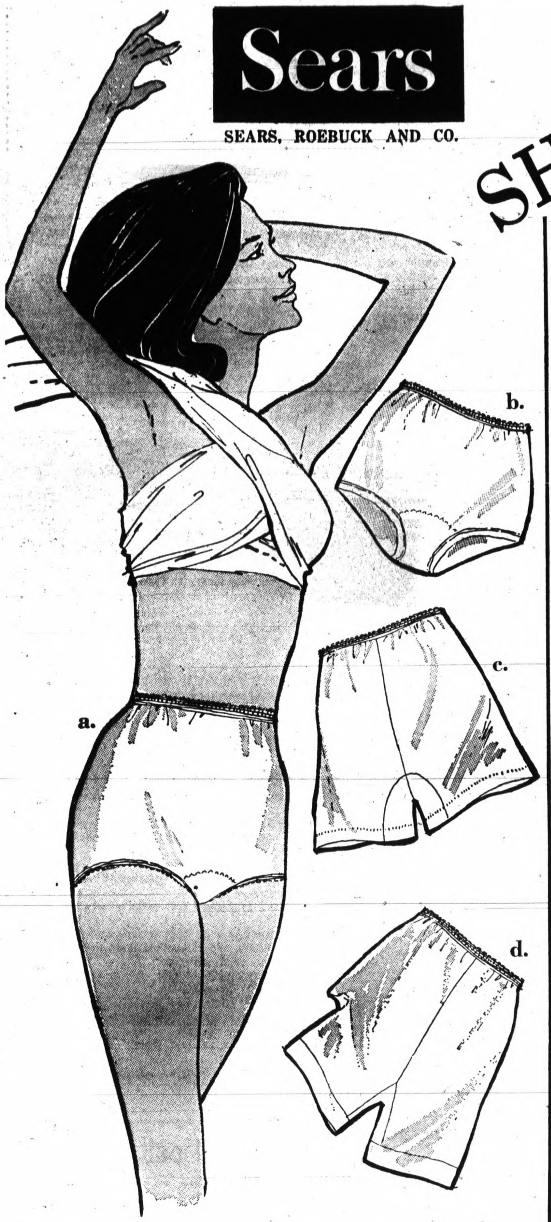

Sears Finest Runproof Celanese® Acetate Tricot Blue Package Panties

SALE
Regular 89¢
Elastic or Band Leg Briefs

65¢

Our finest runproof tricot knit of Celanese® acetate. Styled for extra - long wear. You'll find them soft and smooth fitting with firmly stitched elastic waist and seams. Take your choice of the four popular styles shown here. Stock up and save!

	Regular	SALE
a. Elastic leg brief sizes 3-7	89c	65c
Larger sizes 8-11	1.10	85c
b. Band leg brief sizes 4-7	89c	65c
Larger sizes 8 and 9	1.10	85c
c. Flare leg panty sizes 5-7	1.10	85c
Larger sizes 8-11	1.29	1.00
d. Band leg panty sizes 5-7	1.19	95c
Larger sizes 8-11	1.39	1.10

Sears Lingerie Dept.

SHAPE UP . . SLIM DOWN

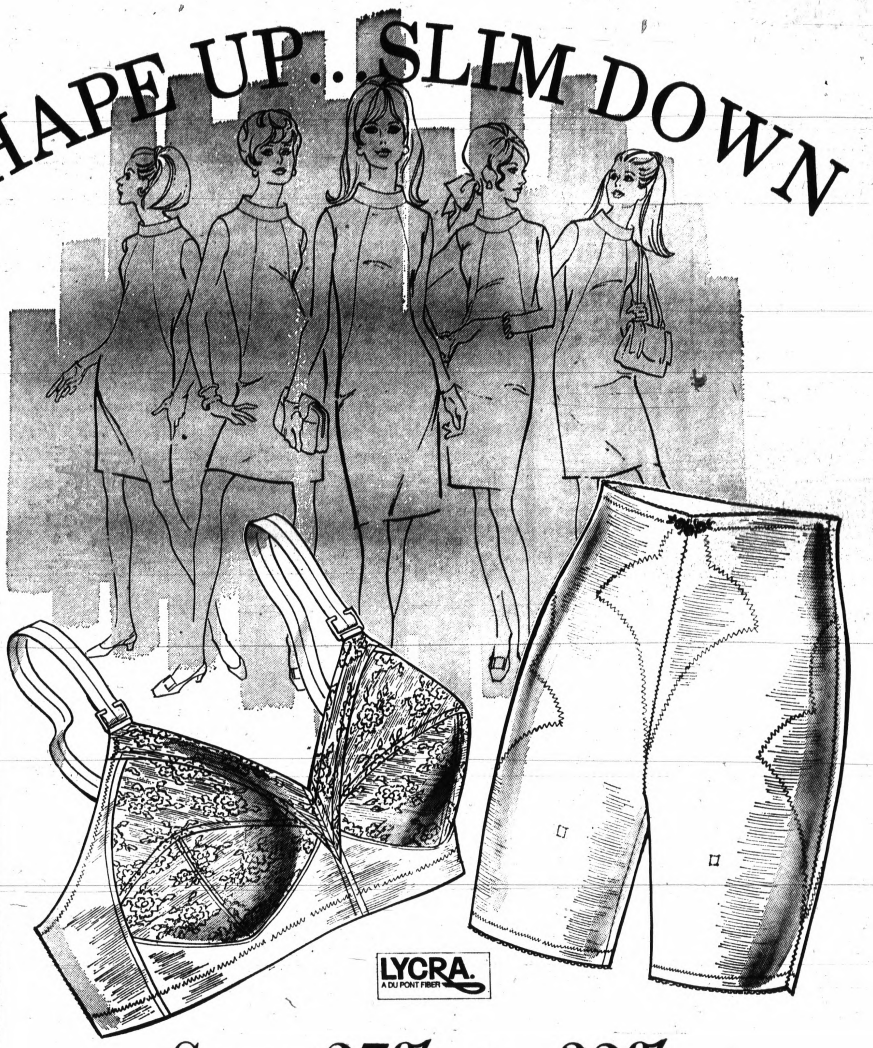

Save 27% to 32% Sears Famous Style Bras and Tulip Long-Leg Panties

Regular 3.69 Natural or Contour Bras

2.67

Sleek and smooth . . . Sears extra-comfort bra is designed to flatter you naturally. Sides and back are fashioned of nylon and Lycra® spandex for breathe-easy comfort. Floral patterned sheer nylon over cotton cups for dainty loveliness. V-front design creates a perfect fit and youthful uplift. White. Sizes 32-42B, 32-44C. Same style also in a Contour Cup Bra which is shaped with soft Wonder-Fil spun polyester to fill out in-between cup sizes. White 32-36A, 32-38B, C.

D-cup Natural Bra, Regular 4.69 . . . . .3.47

Use Your Convenient Sears Charge

Regular $6 Long-Leg Panties

3.99

The lightweight panty girdle that's ideal for the warm summer months. Airy nylon and Lycra® spandex stretches with your every move leaving you breeze free and comfortable. Tulip-shaped panels gently firm tummy, hips and thighs. Detachable nylon tricot innershield. A panty that truly combines control and comfort for your shapely summer fashions. Black or white in sizes small, medium, large, X-large.

We'll Size You Up... our trained corsetieres are always ready to assist you in our private fitting rooms. Let them show you the best bra and girdle for you, for fit, for fashion and for comfort.

Sears Bra and Girdle Dept.

Open Monday, Thursday, Friday, Saturday 9 to 9, Tuesday, Wednesday 9 to 5:30

Sears SEARS, ROEBUCK AND CO. **Downtown Pontiac • Phone FE 5-4171**

GRAND OPENING SALE

Pre-Finished 4x7 Paneling $2.67

Ceiling Tile 6½c sq. ft.
FLOOR TILE
Plastic 4½x4½ 1c
Solid Vinyl . 12x12 14c
Odd Lots . . . . . ea. 4c
Linoleum Rugs $3.97 9x12

12x12 - 9x9 Odd Lots VINYL ASBESTOS $3.99 45 sq. ft.

OZITE Carpet Tile 65c sq. ft.

PAUL'S TILE CO.

1055 W. Huron
Phone 332-9269

Store Hours: Mon.-Fri. 9 - 9 Tues., Thurs. and Sat. 9 - 6

Pontiac Press Photos

Mrs. Clarence Mack of Central Street (left) incoming president of Eastern Junior High School's PTA, is welcomed by general chairman Mrs. Marvin A. McVicar of Raeburn Street, as she arrives Tuesday at Madison Junior High School for the mass installation of PTA Council and local officers for 1968-'69.

When aluminum ware becomes dull through use and hard water, it can be brightened by rubbing with a soft cloth dipped in lemon juice and salt.

Install PTA Officers at Annual Dinner

The annual installation of Pontiac PTA Council officers and mass installation of local officers took place at Madison Junior High School Tuesday, following a dinner at the school.

Mrs. Robert Spearing of Madison Heights, director of District 7, served as installing officer.

★ ★ ★

Mrs. Willis Schnekenberger is president for the coming year. Assisting her will be Mrs. Benjamin Shelton and Mrs. Robert Anderson, vice presidents; Mrs. Neil Smith and Mrs. Don Johnson, secretaries and Mrs. Frank Benion, treasurer.

★ ★ ★

Mrs. Laura McKeever will serve as historian and Lawrence Beamer as auditor.

Several scholarship winners of past years were present as guests, to see Kathy Blanchard, Charlotte Wood and Evelyn Klock receive their awards this year.

Workshops were held covering all phases of PTA activities and responsibilities.

Prospector Finds Lost Benefactor

LOS ANGELES (AP) — Eighteen years ago, Mildred Gowan loaned H. Radway Matz Jr. $250 to go uranium prospecting. For years Matz tried to find Miss Gowan, who had married and changed her name.

★ ★ ★

Recently, through a detective agency, Matz was able to locate his benefactor, Mrs. Joseph Blazic, in Los Angeles. He gave her $1,000.

Couple Is Feted on Anniversary

Mr. and Mrs. Londo Monti of Hickory Lane were feted with an open house at the home of their son and his wife, Mr. and Mrs. L. Verdayne Monti, on West Preda Street, recently.

★ ★ ★

The occasion was the celebration of the golden wedding anniversary of the couple, who were married May 21, 1918 at Pittsburgh, Pa.

Visit Nursery

An open house on Saturday, Sunday and Monday will be held at the new Whitney Bloomfield Nursery School on the corner of Pontiac Trail and Arline Drive in West Bloomfield Township. Hours are from 2 to 8 p.m.

Winners of the scholarships given annually by the Pontiac PTA Council received their awards at the dinner. They are (from left) Evelyn L. Klock, 17, of Evelyn Street, student at Pontiac Central High School and two Pontiac Northern High students, Kathy Blanchard, 17, of Raskob Street and Charlotte Wood, 18, of Vinewood Street.

Decorating Tips

1. Simplicity is usually better. It's like the old saying, "First put on enough jewelry to look right . . . then take off half of it."

2. Begin with something you really love — a piece or group of furniture, a rug or carpet, drapes, even pictures. Build from there.

3. Mix and Match. Throw out the rigid rules — that's the only rule left. Blend periods and styles to match your personality, your family's style of living.

4. But . . . do try for unity. Best way to start . . . buy a group or suite your family likes. Begin with bedrooms or dining room. Living room, family room, den are easier to mix 'n' match.

5. Plan, plan, plan! Sure, you like to buy on impulse, or you just inherited a lovely piece. Take your time and plan around that.

Use graph paper with movable cutouts, or borrow a doll house. This will keep you from jamming too much in wrong places . . . creating traffic problems . . . buying a piece too large or too small.

Keep that open, gracious feel in a living room by planning extra seating with folding chairs, ottomans, window seats, raised hearths, etc.

6. Color? Yes . . . and if you can tell when colors "clash" then you've covered the most vital point. Painting walls and woodwork in a single, light "cool" color (preferable white or off-white) actually does make small rooms seem larger.

Go the other way with color ceiling, wood paneling, chair height panels and rails. Hold down the number of colors and patterns in one room.

Otherwise let yourself go! Get some water colors and have fun.

7. It's a family affair! You probably would anyway, but talk things over with all concerned, especially that man around the house.

8. Take time. Make the best choices. Choosing one or two pieces, or a room at a time spreads the fun out, keeps the "fresh look" going . . . for years.

you are invited
to an advance showing of
the fall 1968 collection of
The New Look in Young Furs
including South African Lamb, Rabbit and American Lambs

THURSDAY, JUNE 6 — 10:00 A.M. TO 4:00 P.M.

Jacobson's
BIRMINGHAM
336 West Maple

the three lengths in the new look of young furs. . .from a collection of everything that's happening. . .leather trims and bathrobe wraps, body shapes and A-lines, moods ranging from demure to dynamic.

A. Mink natural grey rabbit, white standup collar and border. 190.00

B. At-the-knee: natural black/white rabbit, leather chevron trim. . .150.00

C. Midi: natural fawn rabbit with funnel collar, frog closing. 200.00

Jacobson's
336 West Maple
Birmingham
Thursday and Friday 'till 9

This Week Only!

Sears At Sears Pontiac Store

Full Color Portrait Offer

Your Choice 1st Print 99¢

5"x7" Portrait

Offer Ends Sat., June 8th

- Age Limit 5 Years and Under
- Additional Children In Family 1.99
- Or 2 Children Posed Together 2.49
- Additional Prints and Recorders Available at Reasonable Prices.

Living COLOR Tot Traits

Satisfaction Guaranteed or Your Money Back

HOURS: Monday, Thursday, Friday, Saturday 10 a.m. to 8 p.m. Tuesday, Wednesday 9 a.m. to 5:30 p.m.

Sears Pontiac Store, 154 N. Saginaw, FE 5-4171

Avondale Millage Vote 'Holds Fate of Schools'

The future of Avondale schools is at stake in a vote for 7.7 mills of additional operating revenue Monday, according to Sam R. Sheehy, president of the citizens' school study committee.

The 7.7 mills reflects a 5-mill reduction from the district's request last February which voters turned down by a better than 5-to-1 margin. It represents $7.70 per $1,000 of equalized valuation or about $77 a year extra on property with a market value of $20,000.

★ ★ ★

The board of education has stressed its intention of operating on a balanced budget next year regardless of what voters dictate in the millage election.

But both the board and the citizens' committee note that it would be impossible to maintain quality education on the money available without the increase.

SOME DELETIONS

According to Sheehy, 7.7 mills will allow the district to operate full-day programs next year, retain full accreditation and open the new R. Grant Graham Elementary School in the fall—services which would be impossible with a millage failure.

He continued, "An affirmative vote will allow the district to offer a quality curriculum, but some deletions and cuts from present programs must be made."

★ ★ ★

The recommended cuts are:

- A reassignment of one assistant superintendent as principal at the R. Grant Graham Elementary School.
- Reduction in auxiliary services including art, music, physical education, library and counseling.

★ ★ ★

- Reduction in capital expenditures. (All buildings have recently had considerable renovation and repair.)
- Some clerical and teacher reassignment.

Sheehy said that passage of the millage would allow the district to continue to bus its students along main roads.

The high school will revert back to its 10-12 grade grouping and the junior high will serve grades 7-9. The senior high for the past year has been on an extended-day basis serving grades 9 to 12 in two sessions.

★ ★ ★

To arrive at the committee's recommendations Sheehy said the 25 people involved had examined the operating practices of the district and attempted to determine the criminal needs of the district.

The attitudes of local people towards taxation and education had been determined, he said, before the committee recommended seeking the 7.7 additional mills.

TAXPAYER RESPONSIBILITY

Reported Sheehy, "Certainly a revision in the method of school finance is long overdue. However in the meantime taxpayers must accept their responsibilities. Education does not come cheaply.

"Until tax reform does come, we must pay the price locally of educating the children of our community."

JOSEPH SMARSH II

W. Bloomfield GI Killed in Viet

WEST BLOOMFIELD TOWNSHIP — Pfc. Joseph Smarsh II, 20, the son of Mr. and Mrs. Joseph Smarsh of 4317 Westover, was killed in Vietnam action Friday.

Funeral arrangements are pending.

★ ★ ★

Surviving besides his parents are two sisters, Cynthia and Nancy, and two brothers, Jeffrey and Stephen, all at home; and grandparents Mr. and Mrs. Stephen Smarsh of Bridgeville, Pa., and Mrs. John Zalenchak of Carnegie, Pa.

★ ★ ★

Smarsh attended Bloomfield Hills High School and Oakland Community College. He was a member of the Episcopal Church of the Advent.

INFANTRY SOLDIER

In Vietnam since the middle of April, he served in Company C, 4th Battalion, 9th Infantry, 25th Infantry Division.

A letter written by Smarsh May 27 and received by his family early this week reported that his position was near Tayninh.

Drafted into the army, Smarsh received basic training at Fort Campbell, Ky. starting the end of October. He was given advanced training at Fort Lewis, Washington.

Pontiac Press Photo

LATE GRADUATE — She may be later than most, but Mrs. William Damon, 27, of 2443 Gerald, Avon Township, will receive a high school diploma June 12 from Rochester High School. Married and the mother of six, Mrs. Damon is "assisted" in her studies by James, 1½, John, 3, Thomas, 6, and Deborah, 4.

THE PONTIAC PRESS

Area News

WEDNESDAY, JUNE 5, 1968 B—9

Wixom Dem Seeks County Board Post

Ray Lahti of 2240 Nalone, Wixom, has announced his candidacy for the Democratic nomination for the Oakland County Board of Supervisors in District 27. The primary is Aug. 6.

He served on the board under the former rules for 10 years as supervisor from Wixom. He is a member of the Wixom City Council.

★ ★ ★

On the reapportioned board of supervisors, Lahti hopes to serve the district that includes Walled Lake, Wolverine Lake, Wixom, South Lyon, Lyon Township, Novi, part of Northville and a part of Commerce Township east of South Commerce Road.

Lahti is an economics and political science teacher at Oak Park High School. He holds a master's degree in public administration from the University of Michigan and is a winner of a John Hay Fellowship.

CIVIC SERVICE

He has served numerous civic and social agencies, and he and his wife, Wilhelmina, have a son and daughter.

Lahti said, "What I offer the people of my district is integrity and quality in government.

RAY LAHTI

He cites his long experience with county government plus his schooling as his best attributes.

"I will strive to continue the supervisors' past practice of working for the best for the county without regard to political parties," Lahti said.

Utica Teachers to Vote Today on 2-Year Pact

UTICA — After four months of intensive negotiations, teachers in this school district will vote today on ratification of their new two-year master contract.

Spokesmen for the Utica Education Association (UEA), President Fred Kessler and President-elect Dick Dieters, have expressed confidence that the teachers will accept the tentative pact, reached May 14.

★ ★ ★

The contract calls for a starting salary of $7,000 during the first year and of $7,500 during the second. According to school officials, it is the highest schedule negotiated so far in Macomb County.

Other provisions of the contract include a longer spring vacation, more teacher involvement in curriculum decisions, and improved longevity pay, with 15 per cent increments after 15, 20 and 25 years of teaching in the district.

'AGENCY SHOP'

The contract also provides for an "agency shop," with all teachers paying dues to the UEA.

Voting on ratification will take place by secret ballot in each school, with ballot boxes being opened by the UEA executive board.

★ ★ ★

Jim King, chief negotiator for the board of education, said he expected the board to ratify the contract at its regular meeting Monday.

King pointed out that the salary provisions in the contract are helpful in recruiting a high-caliber teaching staff. The two-year pact, he added, allows greater accuracy in financial planning.

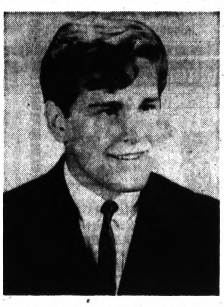

CHARLES T. CALDWELL II

Almont Approves Home-Rule Charter

ALMONT — This village's home-rule charter has won approval at the polls.

Voters approved the charter yesterday, 155-23, with three votes spoiled, making a total of 181 cast.

★ ★ ★

Under the charter, Village Manager Eugene King said, officials serving terms longer than one year (council members and president) will continue in office until 1970.

★ ★ ★

Other officials, such as assessor and clerk, will be appointed by council in July to serve through 1970, when elections, to be held in even numbered years, will begin on a regular basis.

High School Graduation Is Near for Mother of Six

By JEAN SAILE

AVON TOWNSHIP — Betty Jean Damon may be 10 years older than most of the Rochester High School graduates June 12, but she's "thinking young."

She and her young brother, Charles T. Caldwell II, 18, will be receiving diplomas that night.

★ ★ ★

Married and the mother of six small children, Mrs. Damon has for the last year attended morning classes at the high school to make up credits necessary for graduation.

She's enrolled at Oakland University for the fall term with her sights set on a degree in elementary education with a major in language arts.

HUSBAND PLEASED

What does her husband, William, think about all this?

"He's quite pleased. He knew if I once started back I'd go all the way through," said the flashing brown-eyed woman.

★ ★ ★

"He may start back, too," revealed Mrs. Damon. "He had to quit school after the 10th grade to go to work.

"It's something that he'll have to decide for himself though," she said. "It's hard enough going back in the first place, but it's easier if it's your own decision."

STUBBORN STREAK

Dropped out because of what she admits was a "streak of stubbornness," the vivacious mother advises youngsters to stay in school.

"When you drop out and you have to watch all your friends graduate, there'll be many times when you feel like crying."

★ ★ ★

Her children like school, she reports, and some of them demonstrate an interest in one of their mother's courses by speaking some French phrases.

How does she manage?

She attributes much of her success to a cooperative family.

SISTER BABY SITS

While she's going to school, the family has moved in with her mother, Mrs. George Miller on Gerald Street. A sister baby sits in the morning.

When Mrs. Damon returns in the afternoon she does housework, sews and practices the piano. She's the church pianist at Dequindre United Missionary Church.

★ ★ ★

Active in church, Mrs. Damon credits the Lord for enabling her to return to school.

She says she's found the other students in school cooperative — "the nicest group of teen-agers, polite and friendly."

By Walled Lake Schools

Boundary Ruling Appeal Eyed

WALLED LAKE — The board of education here may take the controversy about its eastern boundary into court.

The action, if taken, would be an appeal in either Oakland or Ingham county circuit court of decisions by Oakland Schools and the State Board of Education.

★ ★ ★

The Walled Lake board gave Attorney Gene Schnelz authority this week to complete research on the issue and see if further legal action is possible.

The attorney said that research should be completed in one week.

The local board is questioning the right of Oakland schools and the state board to change district boundaries decided by a pubilc vote, said Walled Lake Schools Supt. George Garver.

In an October 1966 election, the land in question went into the Walled Lake School District.

★ ★ ★

The election was part of the dissolution of the Dublin School District.

The state board ruled in mid-March that land south of Elizabeth Lake and west of Williams Lake roads should be returned to the Waterford Township School District.

Land put in Walled Lake District is to the west and south of the parcels given Waterford.

BETHEL QUEEN — Diane Barclay, daughter of Mr. and Mrs. James Barclay of 722 Ranveen, White Lake Township, will be installed as honored queen of Bethel No. 23 next Wednesday. The ceremony is at 7:30 p.m. at the Commerce Masonic Temple, 4835 Broadway.

Principal Quits Post

Lowell Ruggles, principal of Avondale High School for the last two years, has submitted his resignation to the Avondale Board of Education. He reported he is accepting a new position but declined to state where.

Ruggles' resignation has been accepted.

Cost of Oxford School Bid to Average $1.35 Weekly

OXFORD — The average taxpayer here will pay an additional $1.35 per week for schools if the district's millage proposals are approved in Monday's school election.

The requests include:

- Renewal of 9 mills for operating purposes for three years.
- An additional 6 mills for operating purposes for three years.

★ ★ ★

Oxford Schools Supt. Roger Oberg noted that the average annual increase of $70 in taxes includes both the 6-mill increase on Monday's ballot and also the $2.5-million bond issue passed by voters last fall.

The bonds are being used to finance construction of a junior high school and additions to three elementary schools. The millage increase, if passed, will be used to meet rising educational costs and to hire seven additional teachers.

EXPECTED ENROLLMENT

Oberg said that the district's enrollment is expected to increase by at least 125 students next year, a figure which will increase expenses about $70,000.

Also, he pointed out, construction delays in Oxford have necessitated the continued expense of renting church classrooms and six to eight portable units.

★ ★ ★

Furthermore the Oxford district was forced to use $100,000 of its reserve funds to meet its contractural obligations of the 1967-68 school year, Oberg reported.

He stressed, "anything less than approval of both the increase and the renewal of the district's present 9 mills would result in slashed budgets in a number of areas."

10-MILL INCREASE

The 6-mill increase plus the amount already approved for the building expansion program will result in a 10-mill increase which would amount to $10 per $1,000 assesed valuation.

Oxford residents presently pay 19.51 operating mills and 3.3 bonding mills, making them the second lowest school bonding district in the county, according to school officials.

Voters at the June 10 election will also elect two trustees to the local Board of Education. Five candidates have petitioned for the two 4-year terms.

Lapeer County Files Suit

Court Gets Redistricting Issue

The Lapeer County Board of Supervisors has gone to court in its effort to block the "one man, one vote" redistricting plan drawn up by the county's reapportionment commission.

Suit was filed yesterday in Lapeer County Circuit Court, asking Judge James P. Churchill for an injunction barring the election of supervisors under the plan this fall.

★ ★ ★

The injunction request was based on the allegation that the reapportionment commission had acted prematurely, according to County Clerk Lyle Stewart.

The reapportionment law, upheld by a recent State Supreme Court ruling, requires boards of supervisors to be elected from districts which are nearly equal in population.

The plan for Lapeer County was drawn up and filed April 22 by the commission, which consisted of the county clerk, county treasurer, prosecuting attorney, and chairmen of both political parties.

★ ★ ★

As presently structured, it would divide the county into seven districts, based on the 1960 census.

★ ★ ★

Those districts are District 1, Deerfield, Rich and Marathon townships; District 2, Burlington, Burnside, Goodland and North Branch townships; District 3, Arcadia, Mayfield and Lapeer townships; District 4, City of Lapeer; District 5, Elba, Hadley and Oregon townships; District 6, Attica and Imlay townships; and District 7, Almont, Dryden and Metamora townships.

The present 22-man board would thus be replaced by a seven-man body.

The board decided two weeks ago to appeal the apportionment plan to the State Court of Appeals.

★ ★ ★

Adopting a motion by Oregon Township Supervisor Clyde Ross by a 20-2 vote, the board directed its legislative committee to map a new apportionment plan to accompany the appeal.

★ ★ ★

However, Stewart said yesterday that no plan had as yet been filed.

The board's appeal, if successful, could delay the election of a new board, since the deadline for candidate filing is June 8. Prior to the injunction request, Stewart had said that the election would be held just the same.

Ford Museum Recalls Magic of Attics

By JIM CROSSLEY

DEARBORN (NEA) — Henry Ford had every child's idea of an enchanting attic.

Fortunately for America, those who love to prowl can still get into it to snoop and muse to their heart's content.

★ ★ ★

Ford said he was "collecting the history of our people as written into things their hands made" when he established the Ford Museum. Maybe it is presumptuous to call it an attic. But no — on recalling the magic days that children spend with heaps of splendid treasures stored under the ancient eaves.

The museum and Greenfield Village which lies alongside it are a pair of the great wonders of our country. The simple magnificence of the great wonders of our country. The simple magnificence of the museum facade, a replica of Independence Hall, sets the theme.

HISTORICAL STRUCTURES

In the village, such structures as the coal shed in which Ford built his first auto, the Wright brothers' cycle shop where the airplane was born, Thomas Edison's ancient Menlo Park lab from which the electric light emerged and the Illinois courtroom where the young Abraham Lincoln practiced law bring it to a swelling crescendo.

The catalogue of the thousands of fascinating buildings, machines, artifacts, homely familiary objects from the past and just plain, old interesting stuff is too long to detail. It must be seen — and, mind you, one day is not long enough to see it.

A little side note: There's a case of jewellike small enameled boxes and containers — everyday objects for a short time — that can push the acquisitive switch in you.

Or do you think that watchmakers' machines could look like exquisite little masterpieces of sculpture?

BROWSING TOUR

Each corner has its own surprise.

There are special reasons to take a browsing tour to Dearborn this summer.

June brings a rug-hooking bee, a festival for those whose hobby is muzzle-loading guns and a folk art exhibit.

★ ★ ★

A national classic car rally is set for July, and an American Drama Festival with historic plays dusted off to grace the boards once more.

Late summer promises more fun for auto hobbyists. The Model A Owners organization will convene there in August and an "Old Car Festival" is scheduled for September.

ANTIQUES FORUM

Not forgotten are the antique-stalkers. Their time comes in October during the five-day Midwest Antiques Forum with authorities lecturing, seminars to participate in and a chance to bask in the polished gleam of a collection of crown jewels in the realm of antiques. It is a fast-motion education in the whole subject.

For specific dates, readers interested can write Department TR, Henry Ford Museum and Greenfield Village, Dearborn, Mich. 48124.

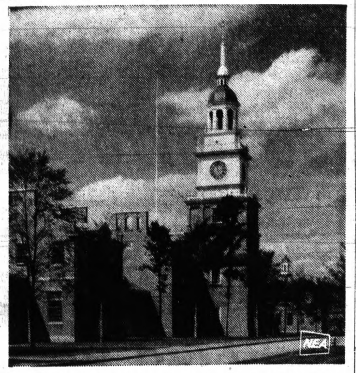

ENCHANTING ATTIC—The stately exterior of Ford Museum is misleading. The inside is packed with excitement for the curious.

Trial Slated in Rape Case

GRAND RAPIDS (AP)—Preston Parker, 30, former employe at the Kent County Juvenile Detention Center in Grand Rapids, was bound over to Kent Circuit Court Tuesday for trial following his Police Court arraignment on a charge of statutory rape.

The alleged offense involved a 15-year-old girl, police said.

Parker was one of four employes of the center relieved of their jobs after an investigation into alleged wrongdoings at the center led to their arrests. The others are Eugene Malone, 26, charged with statutory rape, Charles Nicholas, 35, accused of carnal knowledge of a ward of the court, and Peter Bol, 33, charged with unlawful custody of a minor girl.

Nixon to Visit Michigan Friday for Delegate Drive

DETROIT (AP) — Former Vice President Richard M. Nixon will visit Michigan Friday in an attempt to woo Michigan's 48 Republican National Convention delegates to his side.

Nixon's schedule for the day-long visit includes a speech at a private fund-raising luncheon in Detroit, a fund-raising dinner in Lansing and a three-hour question-and-answer session with national convention delegates.

★ ★ ★

New York Gov. Nelson Rockefeller, Nixon's only announced competitor for the GOP presidential nomination, went through a similar session in Detroit May 22.

After hearing from Rockefeller, five of 37 delegates contacted said they would support the New York governor when released by Gov. George Romney, and two others said they were leaning toward Rockefeller. Only two said they supported Nixon, and three said they were leaning toward him.

NOT FOR SURE

However; six dtlegates said they would not necessarily vote for Romney as a favorite son on the first ballot. While they stated no preference, all six said they were undecided between Nixon and California Gov. Ronald Reagan, an unannounced candidate.

Earl Gets Into Pearl's Act Checking Hospital Report

By EARL WILSON

NEW YORK — Hearing that Pearl Bailey is living in Mt. Sinai Hospital while starring so suiressfully in "Hello, Dolly!", I rushed backstage at the St. James to check it—and suddenly found myself on stage being Pearlie Mae's straight man.

She had her minions lift me up beside her during her hilarious, impromptu after-curtain speech . . . and admitted that she goes to the hospital nightly to get some sleep and take some medicine to relieve her exhaustion.

There was a sudden click-click-click sound from offstage.

"You hear that?" Pearl pointed a finger. "I'm still tickin'!"

WILSON

In her dressing room later, Pearl said she finds it easier to sleep soundly in the hospital, and is also taking an anti-coagulant.

"My doctors say I have to have a vacation," Pearl said, "but we have such a happy, contented company, I hate to leave even for a vacation. I may have to force myself."

(That's how I feel, too — I may have to force myself.)

★ ★

Trini Lopez, who's starring at the Waldorf, went to see Duke Ellington at the Rainbow Grill and was amazed to see the Duke order a Coke with sugar added.

"I do it for energy," Duke said.

"I usually use honey for energy," said Trini—and to prove it he had a honey with him.

(Publishers-Hall Syndicate)

N-Sub Officers Tell of Hunt for Scorpion

NORFOLK, Va. (UPI) — For the crew of the nuclear attack submarine Lapon, the faint radio signal purporting to be from the missing submarine Scorpion "was like an electric current passing through the ship."

Within seconds of the call last Wednesday the hopeful news had spread throughout the Lapon, whose crew had many friends aboard the Scorpion.

★ ★ ★

Then the radio message proved spurious, and the Lapon returned empty-handed from its storm-battered search — "a tremendously sad event," in the words of its skipper, Cmdr. Chester M. Mack.

Yesterday, Cmdr. Mack docked the Lapon here after being replaced by the submarine Sturgeon in the hunt for the Scorpion over 300,000 square miles of the Atlantic.

TOUGH-LUCK EFFORT

Except for the brief moment when it appeared the radio signal might be authentic, the Lapon's search "was a very uneventful, hard, long, tough-luck effort that proved to be completely unsuccessful," Mack said.

Mack, of Glen Lyon, Pa., was a close friend of the Scorpion's skipper, Cmdr. Francis A. Slattery, and he said many others of his crew buddied with the Scorpion's 99 men.

★ ★ ★

Mack and his navigation and operations officer, Lt. Cmdr. John M. Mackinnon, described the event in a wardroom interview.

There actually were two almost identical voice messages spaced more than five minutes apart, they reported.

CODE NAME

The voice said: "Any station this net — this is the Brandywine." "Brandywine" was the then-classified code name of the Scorpion and net was short for radio network.

The voice messages were preceded by weak signals and were followed some time later by weak keyboard signals, the officers said. The Lapon was able to get a bearing on the keyboard signals but had not had time to get a bearing on the voice messages.

★ ★ ★

Mack said the messages came on a radio frequency the Scorpion might have used and they originated at sea, not on the mainland. There was no chance to get a positvie fix on the point of origin.

Although the Navy and the Federal Communications Commission are investigating possible sources of the broadcast, the Navy now considers it most unlikely that it actually came from the Scorpion.

ELECTRIC CURRENT

But at the time the code word Brandywine was first heard in the Lapon radio room, Mack said, "it was like an electric current passing through the ship.

"There is no question that someone used the call 'Brandywine' at an extremely unappropriate time," Mack said with evident bitterness. "And that's an understatement."

Mosquitoes are numerous in lands near the Arctic Circle.

Cunningham's DRUG STORES
Prescription Specialists
Bloomfield Miracle Mile Shopping Center, S. Telegraph
Tel-Huron Center, S. Telegraph — Rochester, 1451 N. Main
Pontiac Mall Shopping Center, N. Telegraph
Waterford Plaza, Corner M-59 and Crescent Lake Rd., Waterford Twp.

MORE and MORE PEOPLE ARE BRINGING THEIR PRESCRIPTIONS TO CUNNINGHAM'S
WHERE YOUR DRUG DOLLAR BUYS MORE!

PHOTO COUPON
JUMBO COLOR PRINTS from SLIDES*
REG. 45¢ NO LIMIT WITH THIS COUPON 29¢ each
* FROM STANDARD COLOR SLIDES - WITH THIS COUPON. Coupon good at all Cunningham's Drug Stores. Offer expires Sunday June 9, 1968.

"JUST UNBEATABLE" COUPON SALE
CUT YOURSELF IN ON TERRIFIC SAVINGS!
HURRY! WHILE THEY LAST!

Cunningham's COUPON
PAMPERS Overnight
72¢
12's REG 99¢
LIMIT ONE COUPON EXPIRES JUNE 9, 1968

Cunningham's COUPON
REGULAR 1.09 HIGHEST QUALITY ICE CREAM
HALF GALLON
88¢
Wedgwood
LIMIT ONE - COUPON EXPIRES JUNE 9, 1968

Cunningham's COUPON
GILLETTE INJECTOR BLADES
69¢
Pack 7's REG. 88¢
LIMIT ONE COUPON EXPIRES JUNE 9, 1968

Cunningham's COUPON
SUPP-HOSE SUPPORT STOCKINGS
2.99
Men's or Ladies - Reg. 3.99
LIMIT ONE COUPON EXPIRES JUNE 9, 1968

Cunningham's COUPON
16 INCH - PLASTIC BEACH BALL
12¢
REG. 19¢
LIMIT ONE COUPON EXPIRES JUNE 9, 1968

Cunningham's COUPON
50FT. - 7/16 INCH Plastic HOSE
1.22
REG. 1.66 CORONET
LIMIT ONE COUPON EXPIRES JUNE 9, 1968

Cunningham's COUPON
36 QT. FOAM COOLER
1.47
REGULAR 1.88
LIMIT ONE - COUPON EXPIRES JUNE 9, 1968

Cunningham's COUPON
FOR BEACH OR CAR AIR MATTRESS
1.14
REGULAR 1.44
LIMIT ONE COUPON EXPIRES JUNE 9, 1968

Cunningham's COUPON
18 in. PORTABLE GRILL
2.77
REGULAR 3.33
LIMIT ONE COUPON EXPIRES JUNE 9, 1968

Cunningham's COUPON
Gallon - THINZIT Paint Thinner
77¢
REG. 99¢
LIMIT ONE - COUPON EXPIRES JUNE 9, 1968

Cunningham's COUPON
WHITE WOOD Border Fence
33¢
35 x 9 INCHES
LIMIT THREE COUPON EXPIRES JUNE 9, 1968

Cunningham's COUPON
AUTOMOBILE LITTER BASKET
66¢
REGULAR 88¢
LIMIT ONE COUPON EXPIRES JUNE 9, 1968

Cunningham's COUPON
SCREEN DOOR CLOSER
1.44
REGULAR 1.77
LIMIT ONE COUPON EXPIRES JUNE 9, 1968

Cunningham's COUPON
OUTDOOR PUSH BROOM
79¢
REGULAR 1.19
LIMIT ONE COUPON EXPIRES JUNE 9, 1968

Cunningham's COUPON
30 FREE MYADEC WITH 100's
3.99
LIMIT ONE COUPON EXPIRES JUNE 9, 1968

Cunningham's COUPON
ANACIN TABLETS
88¢
100's - REG. 1.17
LIMIT ONE - COUPON EXPIRES JUNE 9, 1968

Cunningham's COUPON
DRISTAN TABLETS
1.33
50's - REG. 1.89
LIMIT ONE - COUPON EXPIRES JUNE 9, 1968

Cunningham's COUPON
Head & Shoulders SHAMPOO
63¢
2.7 oz. REG. 1.10
LIMIT ONE COUPON EXPIRES JUNE 9, 1968

Cunningham's COUPON
SKIN BRACER SHAVE LOTION
66¢
7 oz. REG. 1.10
LIMIT ONE COUPON EXPIRES JUNE 9, 1968

Cunningham's COUPON
BRECK CREME RINSE
57¢
8 oz. - REG. 1.00
LIMIT ONE COUPON EXPIRES JUNE 9, 1968

Cunningham's COUPON
ARRID EXTRA DRY DEODORANT
77¢
4 oz. - REG. 1.29
LIMIT ONE COUPON EXPIRES JUNE 9, 1968

Cunningham's COUPON
RAPID SHAVE SHAVE CREAM
43¢
6¼ oz. - REG. 79¢
LIMIT ONE COUPON EXPIRES JUNE 9, 1968

Cunningham's COUPON
CREST TOOTHPASTE WITH FREE TOY
59¢
6¾ oz. Family Size
LIMIT ONE - COUPON EXPIRES JUNE 9, 1968

Cunningham's COUPON
BRECK HAIR SET MIST
89¢
7 oz. - REG. 1.50
LIMIT ONE COUPON EXPIRES JUNE 9, 1968

Cunningham's COUPON
CLAIROL CREME FORMULA HAIR COLOR
79¢
LIMIT ONE COUPON EXPIRES JUNE 9, 1968

Cunningham's COUPON
Book Matches CARTON OF 50
9¢
REGULAR 17¢
LIMIT ONE - COUPON EXPIRES JUNE 9, 1968

Cunningham's COUPON
R.G. DUN ADMIRAL CIGARS
3.99 Plus Tax
50's - REG. 4.47
LIMIT ONE - COUPON EXPIRES JUNE 9, 1968

Cunningham's COUPON
THIS COUPON WORTH $1.00
TOWARDS . . . . PURCHASE OF ANY NORTH AMERICAN TRANSISTOR RADIO
LIMIT ONE - COUPON EXPIRES JUNE 9, 1968

ONE COLOR

New "in the mood" food from Swanson

In the mood for something different? A change of pace? An elegant touch? Now Swanson caters to your every dining whim with 12 new special-recipe dishes.

Individual servings in cooking pouches to seal in the appetizing flavor and aroma of each specialty:

Swanson Beef Stroganoff. Tender strips of steak, pieces of plump mushrooms, in a classic sour cream sauce with Burgundy wine.

Swanson Creamed Chipped Beef. Lean slices of specially selected beef in a delicate cream sauce.

Swanson Spaghetti with Meat Sauce. Enriched spaghetti in an Italian-style beef and tomato sauce, flavored with Romano and Parmesan cheese.

Swanson Chicken in White Wine Cream Sauce. Pieces of tender white and dark meat in a delicious cream sauce with Sauterne wine.

Swanson Beef Ragout. Tender cubes of lean beef, potatoes, and vegetables in a hearty beef gravy.

Swanson Albacore Tuna Velouté. Fillet of albacore tuna with seashell macaroni, mushrooms and shallots in a butter and lemon sauce.

In trays to allow oven-browning or rising . . . the way these foods are at their best:

Swanson Macaroni & Cheese. A smooth blend of enriched macaroni, aged Cheddar and tangy Parmesan cheese.

Swanson Spinach Soufflé. Tender-leaf spinach finely chopped and textured in an elegant sauce.

Swanson Corn Soufflé. Juicy kernels of tender, sweet corn in a delicate setting.

Swanson Cheese Soufflé. Mellow Cheddar cheese creamed and blended into a fluffy, tempting triumph.

Swanson Potatoes Au Gratin. Tender potatoes in a tangy sauce of aged Cheddar and Parmesan cheese.

Swanson Scalloped Potatoes. Thin, firm slices of tender potatoes delicately flavored in a white creamy sauce.

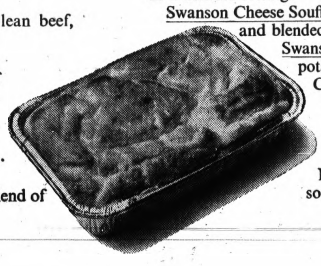

Next time you're in the mood for something different, Trust Swanson!

We'll send you a $1.00 refund for trying 4 different varieties of "in the mood" food by Swanson

Buy four different Swanson "In the Mood" foods, and remove the front variety name panel from each package. Send the 4 name panels—with filled-in coupon below—to:

Mood Food
Box 23-C
Mount Vernon,
New York 10558

I am enclosing 4 different "In the Mood" food name panels. Please send me the $1 refund to which I am entitled.

NAME_____

ADDRESS_____

CITY_____

STATE_____ ZIP CODE_____

Offer expires August 31, 1968.
Limit one refund per family, group, or organization. Please allow three weeks for handling. Offer good only in U.S.A. Subject to state and local regulations. Void if taxed, restricted, or forbidden by law.

Navahos Suffer at Hands of White Traders

By TOM TIEDE

TOHATCHI, Ariz. (NEA) — There are over 100 white traders federally licensed to sell groceries and goods inside the Navaho Indian Reservation.

A few of them are sadistic.

★ ★ ★

Some of them are dishonest.

Many of them are thoroughly despised.

They are, in general, a ruthless, money-grabbing lot who have for years overcharged and underserviced their patch-pocketed clientele. The list of their misdeeds is a tragic affront to fundamental decency.

EXAMPLES

Some examples:

An Indian boy who ran up a $4 bill at one trading post here was confronted for immediate payment. When he said he didn't have the money he was beaten, knocked down, kicked and left bleeding in the dirt.

A man who lost his job asked a trader if he could stall a payment on his truck until he found other employment.

★ ★ ★

The trader hit him with a chain, resold the truck and sued the Navaho for the former balance due.

A fast-talking book salesman sold a set of used encyclopedias to an illiterate Navaho woman whose oldest child was six. The books were appraised for $50. The woman signed a contract for $150.

WORSE CASES

There are worse cases, some unprintable.

It has been going on for a century at this reservation and it is going on right now. Families who make $100 a month are buying eggs for 95 cents a dozen, gas for 50 cents a gallon, and hamburger for 79 cents a pound.

★ ★ ★

Indians object, naturally, but protests are useless. In most cases Navahos are totally dependent on white traders for their very existence.

In the remote regions here, trading posts are monopolized community centers. The trader is the only merchant, the only postmaster, the only buyer of cattle and handicrafts and the only pawnbroker.

He gives credit on welfare and Social Security checks. When the checks arrive each month in his post office, he lets the recipients touch them only long enough to endorse. Then they all go into the trader's till.

When a check doesn't cover a bill, a Navaho trades in jewelry, rugs or wool and receives, on the average, 20 to 40 per cent less than value.

If the Indian complains, he is banished from the store.

Such banishments, moreover, hardly worry the trader. One Indian more or less makes little difference to most of them. Some of the merchants on the reservation ring up $500,000 worth of receipts annually.

'ONLY INDIAN SUFFERS'

"As usual," say the Navahos, "only the Indian suffers."

On the surface of it, actually, the suffering seems unnecessary. The land, after all, is Indian land and therefore is should be simple enough to outlaw white traders and then set up all Navaho grocery posts.

★ ★ ★

But it isn't that simple. Not nearly.

Explains tribal official Leona Cole: "One trouble is that most Navahos aren't capable of handling their own businesses. We've had a number of them try to set up shops, but few have succeeded.

"I suppose in part it's because the Navaho philosophy is basically noncompetitive. They are slow and easy-going. They are not scramblers. So, unfortunately, their record in the business world hasn't been good."

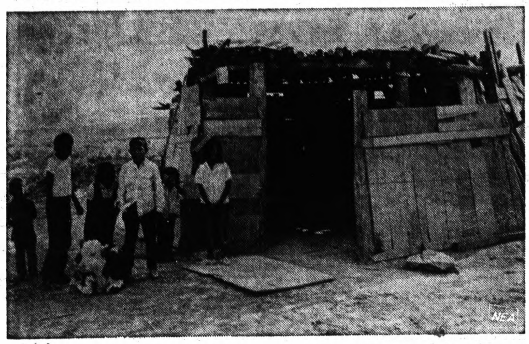

OFTEN CHEATED — Navaho families that make $100 a month and live in homes like this are often duped into signing contracts keep them broke forever.

DOWNTOWN PONTIAC

Offers

FREE PARKING ON THE PONTIAC MUNICIPAL LOT

(CORNER SAGINAW and HURON)

Furnished by the Following Merchants:

ARTHUR'S
48 N. Saginaw St.

GOOD HOUSEKEEPING SHOP
51 W. Huron St.

OSMUN'S MEN'S WEAR
51 N. Saginaw St.

CONN'S CLOTHES
73 N. Saginaw

BOBETTE SHOP
16 N. Saginaw St.

THE PONTIAC PRESS
48 W. Huron St.

U.S. Through Foreign Eyes: Rat Race Life, Costly Visits

LONDON (AP) — Viewed through various foreign eyes, the United States is a place where life is a rat race, the "new politics" is an expensive version of the old variety and British tourists may run into financial difficulty.

"Life in the United States of America, in fact, is a veritable rat race and only those who can stand the pace make it to the top," Malaysian Finance Minister Tan Siew Sin told a financial management seminar in Kuala Lumpur.

★ ★ ★

"Whatever may be the shortcomings of the mightiest and richest nation in the world, we must at least admit that they work hard from the very top downwards," Tan said.

In an Associated Press sampling of foreign opinion, a warning to Britons thinking of visiting America came from Ivor Key, New York correspondent of the London Daily Express.

$156 EACH

"Don't come," he wrote, "unless you have a friend or relative to stay with."

Key said two planeloads of British tourists in New York recently had trouble getting by on the $156 their government allowed each of them for a 17-day holiday.

★ ★ ★

"Before setting off, they were told by an airline that if they stayed in a modest hotel they would have about $5 a day to live on, and might even be able to afford a boat trip around Manhattan and ride up the Empire State Building, but with hamburgers and the cheapest sandwich costing 84 cents and a glass of beer 60 cents they are cutting their budget a bit fine," he wrote.

"One of them insisted on taking an American friend for a few drinks and dinner at a modest restaurant. It cost him $30 and almost broke him for the rest of the trip."

NEW POLITICS

Peter Jenkins, covering the American presidential campaign for the British newspaper Guardian, discussed the new politics.

"There does seem to be some desire for greater political participation and it may grow; within a few years half the population of America is going to be aged under 25," Jenkins wrote.

"All of the candidates are conscious of a situation of changing political patterns and are staking out special claims to the shifting elements. But it's far too simple, and almost certainly not true, to see this as a struggle of the 'people against the politicians.' It looks more like a struggle between one set of politicians and another, between the 'outs' and the 'ins'— and there is nothing very novel about that.

★ ★ ★

"What are called the 'new politics' strike the observer as very much like the old politics practiced in a changing situation with the aid of new techniques and at vastly increased expense."

Tokyo Shimbun said of the campaign: "One of the most remarkable phenomena we have witnessed . . . is the active participation of young Americans, many of whom had been apathetic toward politics.

"The students who thought they were alienated from their society and took refuge in the world of 'drugs and violence' seemed to have found an outlet in politics for their explosive energy . . .

★ ★ ★

"They have come to the aid of Sen. Eugene McCarthy and Sen. Robert F. Kennedy . . .

"These students, together with ordinary housewives who were no less interested in politics and the government, are the living force that sustain the healthy and traditional form of American democracy."

The West German newspaper Suedeutsche Zeitung of Munich carried a report by correspondent Herbert von Borch on Kennedy's campaign style.

TECHNIQUE OF DIALOGUE

"He has developed a technique of dialogue with the masses that no other candidate employs," Von Borch wrote. "It borders on Socratic dialogue and political cabaret . . .

"He communicates with the swinging generation like no one else . . . Kennedy's youthful followers, those he has not lost to McCarthy, are as unrestrained as if Bobby were a political Elvis Presley.

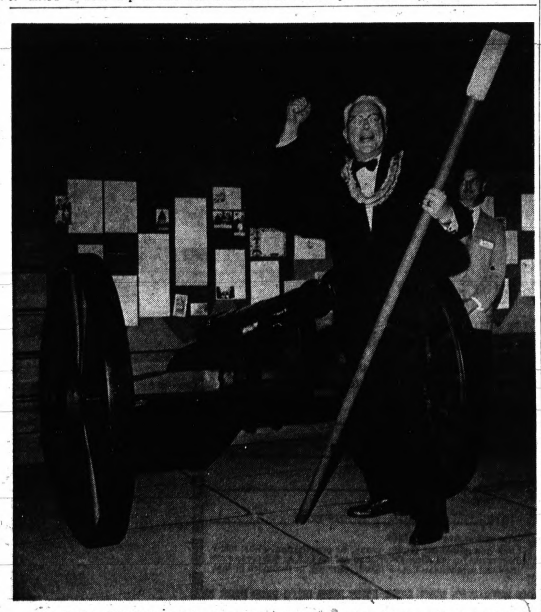

HAVING A (CANNON) BALL—Homer D. Strong, alumni director at Wayne State University who lives at 8950 Gale, Pontiac, gets fired up over a replica Revolutionary War cannon given to him at the recent Centennial Alumni Reunion. Strong, who is fascinated with cannons, is leaving his post after 25 years on July 1 to take a position with the university's department of university relations.

Victor PAINT STORES
TILE • CARPET • WALLPAPER

MARY CARTER PAINTS

GOOD-BETTER-BEST PAINTING VALUES

GOOD | BETTER | BEST

INTERIOR LATEX PAINTS

ROL-LATEX ACRYLIC LATEX WALL PAINT
ONLY $3.49 PER GALLON
WHEN YOU BUY 2 OR MORE
Reg. $5.00 PER GAL.

ROL-HIDE ONE-COAT NO-DRIP ACRYLIC LATEX WALL PAINT
ONLY $4.99 PER GALLON
WHEN YOU BUY 2 OR MORE
Reg. $6.50 PER GAL.

Fabulous DURA PREME ONE-COAT ACRYLIC LATEX WALL PAINT
$8.98 PER GALLON

EXTERIOR LATEX HOUSE PAINTS

CLASSIC ACRYLIC LATEX EXTERIOR PAINT
ONLY $2.99 PER GALLON
WHEN YOU BUY 2 OR MORE
Reg. $4.00 PER GAL.

ROL-EZE ONE-COAT ACRYLIC LATEX HOUSE PAINT
ONLY $4.99 PER GALLON
WHEN YOU BUY 2 OR MORE
Reg. $7.30 PER GAL.

Fabulous DURA PREME ONE-COAT ACRYLIC LATEX HOUSE PAINT
STOPS DISCOLORATION FROM INDUSTRIAL FUMES FOR YEARS
GUARANTEED IN WRITING
$8.98 PER GALLON

EXTERIOR OIL BASE HOUSE PAINTS

MARY CARTER OIL BASE HOUSE PAINT
ONLY $3.99 PER GALLON
WHEN YOU BUY 2 OR MORE
Reg. $5.30 PER GAL.

LIQUID GLASS OIL BASE HOUSE PAINT
ONLY $4.99 PER GALLON
WHEN YOU BUY 2 OR MORE
Reg. $7.30 PER GAL.

Fabulous DURA PREME ONE-COAT OIL BASE HOUSE PAINT
STOPS DISCOLORATION FROM INDUSTRIAL FUMES FOR YEARS
GUARANTEED IN WRITING
$8.98 PER GALLON

REGISTER TO WIN A MUSTANG AND MANY OTHER PRIZES!
DURING MARY CARTER'S 25th ANNIVERSARY SWEEPSTAKES.

AMERICA'S BEST PAINT VALUE!
MORE THAN 1300 STORES FROM COAST TO COAST!

Victor PAINT STORES
All Victor Paint Stores Carry a Complete Line of Mary Carter Paints.
MARY CARTER PAINTS

158 North Saginaw St.
Next to Sears, Pontiac—Telephone 338-6544

906 West Huron St.
at Telegraph Road, Pontiac—Telephone 338-3738

AVON-TROY CARPET
1650 Auburn Road
Utica, Michigan
Telephone 852-2444

WALLED LAKE DISCOUNT HOUSE
707 Pontiac Trail, Walled Lake
Telephone 624-4845

JOHN'S LAWN AND GARDEN EQUIPMENT
7215 Cooley Lake Rd., Union Lk.
Telephone 363-8104

MOST STORES OPEN MON. THRU FRI. 9 A.M. TO 9 P.M. AND SAT. 9 A.M. TO 6 P.M. ★ STARRED STORES OPEN SUN. 10 A.M. TO 3 P.M.
All Items Not Available at All Stores!

Loyalty Helps Hubert in State

(EDITOR'S NOTE—While public attention is focused on the presidential primaries, the campaign is being fought with equal intensity in nonprimary states. Here's a report on the struggle for a key delegation, the 96 votes of Michigan.)

By DICK BARNES
Associated Press Writer

DETROIT (AP) — Hubert H. Humphrey's strength in the Michigan delegation typifies how and why the vice president is soaking up votes from nonprimary election states for the Democratic presidential nomination.

Old-time loyalties, party regularity, a delegate selection system not particularly attuned to public opinion and concern by some blocs with their party position combined almost inevitably for Humphrey in Michigan.

★ ★ ★

The delegation picked last weekend at an organization-dominated state Democratic convention is nominally uncommitted. But 60 or more of the state's 96 votes lean to Humphrey in varying degrees. Sen. Robert F. Kennedy appears to have most of the others except for two or perhaps three aligned with Sen. Eugene McCarthy.

State Chairman Sander Levin successfully imposed for two months a rule that principal Democrats keep quiet about their preferences. He sought to avoid fratricide in a party badly damaged by the Republican sweep of 1966.

QUIET CURTAIN LIFTED

Now he has lifted the ban and the Humphrey camp is pushing for individual delegates to declare their choices, hoping to create a bandwagon which might attract some waverers.

Kennedy forces contend that half the delegation leans toward the New York senator. But they refuse to say even generally where their support lies.

★ ★ ★

"We know they (Humphrey people) are making a lot of false assumptions, and we don't want to pinpoint them," said William H. Merrill, Michigan chairman of Citizens for Kennedy.

The Kennedy camp is pressing for continuation of the uncommitted stance, hoping to change some minds before delegate preferences are publicized.

'HANGING ON'

A Humphrey staffer conceded that "our problem is hanging on to what we've got."

The delegation was to meet Sunday night amidst the possibility that an immediate preference ballot would be taken. But fatigue set in from the dragged out convention and the meeting was put off until late this week or early next—when delegates will know results of the California primary.

Chairman Levin said both camps pledged they wouldn't push delegates too much until after the organizing meeting. Levin has kept his leanings a secret, but the suspicion of many is that he will go for Kennedy if the cause doesn't seem hopeless.

Sen. Philip A. Hart, expected to be chairman of the delegation, also has kept his preference to himself. William Beckham, Hart's staff chief in Detroit, is quietly working for Humphrey.

LOYALTY FROM 1948

Loyalty of old-line Michigan Democrats to Humphrey dates to 1948 when the Minnesotan was elected to the Senate and began helping to build the Democrats' labor-minorities coalition in Michigan with frequent fund-raising appearances.

"Our third senator in those days," is the way one long-time Democrat put it. A few party veterans also believe that Kennedy torpedoed a Cabinet appointment in 1961 for Michigan's six-term governor, G. Mennen Williams, long-time leader of state Democrats and an early backer of John F. Kennedy for president.

Humphrey's party regularity and administration loyalty dovetail with Michigan Democrats' ideas of regularity. Democrats who buck the Michigan organization statewide usually lose. The "new politics" campaigns of McCarthy and Kennedy smack too much of going over the organization's head for many party wheelhorses.

And it's the wheelhorses and party regulars who control delegate selection under the Michigan system.

OPPOSITION SIMMERS

Opposition to Johnson administration policies that finally produced the Kennedy and McCarthy candidacies was only beginning to simmer in August 1966 when Democratic precinct delegates were elected in Michigan. There obviously was no Kennedy or McCarthy organization to battle administration-oriented regulars at that point.

Those delegates, elected nearly two years ago, met last month in county conventions and selected state convention delegates from among their number.

★ ★ ★

The state convention delegates in turn approved 24 leadership-designated at-large delegates to the national convention and four delegates from each of the 19 congressional districts (all of the delegates do not have a full vote).

Antiwar elements in university towns such as East Lansing and Ann Arbor could do little against Humphrey even within their own districts.

VOTES SPLIT

In Flint, McCarthy and Kennedy supporters pooled their strength and split four votes with Humphrey. And in Detroit, with support of Mayor Jerome P. Cavanagh, some United Auto Workers officials and some Negroes, Kennedy people appeared to get about an even split with the vice president.

But time after time the convention overwhelmingly beat back moves by McCarthy supporters that could have helped the Kennedy or McCarthy causes.

★ ★ ★

An indication of the premium on party loyalty came at the leadership meeting when Zolton A. Ferency, the party's titular head as 1966 gubernatorial candidate, was suggested for a delegate spot. "It was as quiet as in church," said one participant.

Ferency had lashed out against the Johnson administration late last year and was forced to quit after nearly six years as state chairman. A McCarthy backer, he lost 10 to 1 in a floor fight for a delegate slot.

HUMPHREY'S MAN

The Humphrey operation in Michigan is run by Congressman James G. O'Hara. The Democrats' other six U.S. representatives, except for John Conyers Jr. of Detroit, who hasn't indicated any preference, are publicly or privately for Humphrey. Secretary of State James A. Hare, the top Democratic state official, soon will declare for Humphrey. A recent Humphrey staff addition is Gery Williams, son of G. Mennen Williams.

The Michigan AFL-CIO is in the Humphrey camp but the UAW is split down the middle on ideological shadings. If UAW president Walter Reuther should state a preference ahead of the national convention, however, it would likely swing votes of lesser UAW officials who are delegates.

★ ★ ★

The Kennedy camp's biggest officeholder endorsement so far is from Mayor Cavanagh, a man who bucked the organization in 1966 and lost a U.S. Senate primary to Williams by a 3 to 2 margin.

Atty. Gen. Frank Kelley said Sunday: "I remain uncommitted and I feel the Michigan delegation remains uncommitted." But he said it at a news conference arranged by Kennedy aides. He is expected to declare shortly for Kennedy, with whom he worked when Kennedy was U.S. attorney general.

Former Gov. John B. Swainson, now a circuit court judge and thus ineligible to be a delegate, has been contributing behind-the-scenes advice to the Kennedy effort.

Despite large numbers of youthful enthusiasts, McCarthy's Michigan campaign lacks political muscle. If he beats Kennedy in California, most leaders expect that his victory would simply serve to sway some Kennedy delegates in Michigan.

AP Wirephoto

HUMPHREY'S MAN—Michigan Secretary of State James A. Hare (foreground) is expected to announce soon his backing of Vice President Hubert H. Humphrey as the Democratic candidate for President. Humphrey is being greeted by delegates at the Democratic State Convention in Detroit last weekend. Hare holds the highest office among state Democrats.

LOW IN COST! . . . USE PONTIAC PRESS WANT ADS

Remove Debris From Wood Deck

Fixing up the house for winter? Don't forget the wood deck. Debris should be removed from spacings between deck boards to let rain water drain through.

It's easily done by running a stiff piece of cardboard or a putty knife between boards.

Junior Editors Quiz on FLOWERS

QUESTION: Why do flowers smell so nice?

★ ★ ★

ANSWER: Flowers are so beauiful and inspiring that it may seem that nature made them especially for our delight. They cheer us up, make us think of the world as a better place, and are, actually, of vital importance to us.

Did it ever occur to you that almost all the vegetable food we eat comes from plants which have some kind of flowers?

But flowers have another job in nature's plan besides delighting us. They are part of the reproductive system of plants, by which seed is developed which can turn into other plants.

The fragrance of flowers — their colors, too — attract birds and insects, which probe for the sweet-tasting nectar inside. In so doing, the visitors become coated with pollen from one flower. Entering another, the pollen is brushed off onto a part called the stigma; this causes a seed to form in the second flower, which will later become a new plant.

Perhaps a flower's color and fragrance is mainly to attract such useful visitors; but many of us feel nature must have included our own enjoyment as part of her plan.

(You can win $10 cash plus AP's handsome World Yearbook if your question, mailed on a postcard to Junior Editors in care of this newspaper, is selected for a prize.)

GM
MARK OF EXCELLENCE

How to raise your sights without raising your new-car investment.

Just do one simple thing many low-priced-car buyers should do, and don't. Price check an Olds 88.

You'll discover a lot of so-called low-priced cars cost as much or more.

Suddenly, you can raise your sights to a full-size Olds 88 and all its benefits.

You'll gain Olds big-car room.

Big-car stability and strength. The kind of deep-comfort ride you get on its full 123 inches of wheelbase. All the GM safety features, too. Plus the extra assurance that's yours in an Oldsmobile.

You'll also be rid of some problems, too. Like paying extra for a big V-8 engine. (And our Rocket 350 runs smooth and easy on regular gas.)

That's a pretty good return on no increase in investment, isn't it?

See your nearest Oldsmobile dealer during his youngmobile

savin' season SALE

U.S. Industry Is Pied Piper of British Brain Drain

By TOM A. CULLEN
European Staff Correspondent

LONDON — (NEA) — The cigar-chewing talent scout who comes to Britain to recruit for American industry is looked upon here as the modern Pied Piper.

Whenever one of these Yankee talent spotters checks into his hotel, he is nearly mobbed by British scientists applying for Stateside jobs.

★ ★ ★

He finds the hotel corridor lined with British engineers, eager to exchange their birthright for a mess of American pottage. Their eagerness is understandable, for the starting salary for engineers in the United States is three times what they could hope to earn in Britain.

The interview to which job applicants are subjected is not a very searching one. All the talent scout is interested in is their Bachelor of Science diploma. If the applicant has a doctor's degree in physics, the sky is the limit, as far as the salary offer goes.

CAN'T BE CHOOSY

With the United States able to supply only one-half of the 830,000 new engineering graduates it will need in the next 10 years, American industry cannot afford, however, to be too choosy about whom it hires from abroad.

The result is not a very happy one for the British economy. Britain is now losing four times as many scientists and engineers to the United States as she did in 1961. If the Brain Drain continues at the present rate for the next 10 or 20 years, Britain could be faced with economic disaster.

★ ★ ★

This, at least, is the warning sounded by a special Brain Drain committee appointed by the government to look into the problem. Among other things, the committee found that:

● Last year Britain lost 6,200 scientists and engineers to countries abroad, which was roughly twice as many as in 1961.

★ ★ ★

● Half of these emigrants went to better-paying jobs in the United States, and most of these were young — between 25 and 35.

● The 4,200 engineers who emigrated last year represent two-fifths of the output from universities and technical schools.

The financial cost alone of the Brain Drain is enormous. Thus, the government may spend as much as $48,000 in educating a physicist, only to lose him to America where he is said to be worth over $200,000. This latter sum, says the Brain Drain committee, represents a free gift to the American economy.

Among British industries hardest hit by the exodus of technically qualified men are aeronautics, electronics and chemicals.

★ ★ ★

The recent New York State decision to admit British doctors to practice without a qualifying examination is likewise expected to start a westward movement of medical men who are fed up with Britain's national health service.

★ ★ ★

Higher pay is not the only reason that British scientists are flocking to the New World in droves. Many of them have been frightened away by high taxes here. Still more complain that the scientist lacks status in the British Isles.

SORT OF CRANK

"Here a scientists is still looked upon as some sort of crank," says one who is planning to migrate to America.

The government's Brain Drain committee does not propose to stop American talent scouts from recruiting for American industry here. That would be to substitute a "Berlin Wall" mentality for the present liberal attitude, it says.

But the committee does urge the government and industry to adopt positive measures to halt the drain, namely:

● 1. Higher pay and higher status for talented young scientists and engineers in industry. They should also be promoted to the board room wherever possible.

2. The government should pursue a more aggressive policy in trying to lure back home the scientists who have emigrated.

● 3. The universities should stop looking down their noses at industry and train more applied scientists as opposed to purely academic ones.

Meanwhile two case histories illustrate the problem with which the government is faced.

The first concerns Graham Lamb, aged 26, who left for America recently to take up an engineering job with Boeing Aircraft.

In Britain Graham earned $3,360 as an engineer. At Boeing his starting salary will be $10,000 a year, plus $2,500 expenses to move his household goods and his wife Jill to America.

As an apprentice in the aircraft industry here, Graham spent his first seven weeks filing metal. "The most ambitious thing I made was a pair of pliers," he claims.

U. S. Dollars Woo British Scientists

Trade Jargon

When the body is stuck in the mud, you walk on the face. Nothing vicious here, though. The "face" of ceramic tile is always the surface you walk on while "mud" is what the trade calls one of the types of mortar used to hold the "body of the tile in place.

WANTED
Silver Certificates
3 DAYS ONLY
Paying $1.60 for each $1
Call After 4:00 P.M.
673-1711

Hill and Hill
This is whiskey blended smooth. And light. Yet whiskey with real flavor. A blend made great by nearly a hundred years of know-how. It's a Hill of a Hill of a whiskey. At a Hill of a Hill of a price.

3.75
4/5 QT.

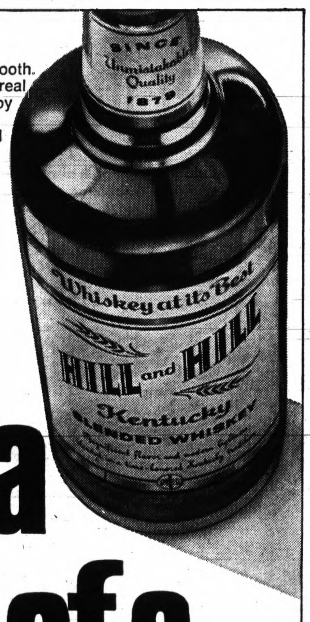

It's a Hill of a Hill of a buy.

THE HILL & HILL DISTILLERY CO., LOUISVILLE, KY., 80% PROOF, BLEND CONTAINS 35% STRAIGHT WHISKIES, 65% GRAIN NEUTRAL SPIRITS.

Sears

Sale Ends Saturday

20% OFF

For Safer Summer Driving, Replace with Sears 1st Quality Allstate Tires

Guardsman Rayon Tires

Allstate Guardsman Tires	Regular Price With Old Tire	Sale Price With Old Tire	Plus Federal Excise Tax
6.95-14 Blackwall	17.95	14.36	1.96
7.35-14 Blackwall	19.95	15.95	2.06
7.75-14 Blackwall	21.95	17.55	2.19
8.25-14 Blackwall	23.95	19.15	2.35
7.75-15 Blackwall	21.95	17.55	2.21

Whitewalls Only $3 More Per Tire

ALLSTATE Passenger Tire Guarantee

Tread Life Guarantee
Guaranteed Against: All failures of the tire resulting from normal road hazards or defects in material or workmanship.
For How Long: For the life of the original tread.
What Sears Will Do: Repair nail punctures at no charge. In the case of failure, in exchange for the tire, replace it charging only the proportion of current regular selling price plus Federal Excise Tax that represents tread used.

Tread Wear-Out Guarantee
Guaranteed Against: Tread wear-out.
For How Long: The number of months specified.
What Sears Will Do: In exchange for the tire, replace it, charging the current regular selling price plus Federal Excise Tax less the following allowances:

Months Guaranteed	Allowance
12 to 24	10%
27 to 39	20%

TREAD LIFETIME GUARANTEE, PLUS
30-Month Wearout Guarantee
Reg. 16.95 With Trade

13.55
Plus 1.81 Federal Excise Tax and Old Tire
6.50x13 Tubeless Blackwall

- New Dynacor Rayon Cord; 4 full plies
- Gives a soft, quiet ride; no harshness, no thump, no bump
- Keeps tread grooves open when cornering - no squeals - better control

The Allstate Guardsman tire gives superior high-speed performance, has added strength for greater safety. Patented interlocking tread design produces thousands of biting edges for maximum starting and stopping power.

Free Allstate Tire Mounting and Rotation

Wheels Balanced 4 for $5
weights included

No Money Down on Sears Easy Payment Plan

"Express" Truck Tire
6.70-15 Tube-Type Blackwall
16.44 Plus 2.43 F.E.T.

No trade-in required. Express 3-rib small truck tires. 6-ply rated nylon cord construction.

7.00-15 BW 22.44, 2.89 F.E.T.
6.50-16 BW 18.44, 2.66 F.E.T.

Choice of red or white stripe

Superwide Tred Tire

F70-14 fits 7.75-14

37.95 plus 2.56 F.E.T. and Old Tire

G70-14 fits 8.25-14, 39.95, 2.63 F.E.T.
G70-15 fits 8.15-15, 39.95, 2.71 F.E.T.
H70-14 fits 8.55-14, 42.95, 2.71 F.E.T.
All Tire Prices with Old Tire

Extra-wide tread gives superior traction. 2 extra fiberglass belts result in extra strength, mileage and stability. 2 rugged nylon body plies for superior strength.

Sears Auto Tires Dept.

Open Monday, Thursday, Friday, Saturday 9 to 9, Tuesday, Wednesday 9 to 5:30

Sears SEARS, ROEBUCK AND CO. Downtown Pontiac • Phone FE 5-4171

Construction of Ship Bows to the Past

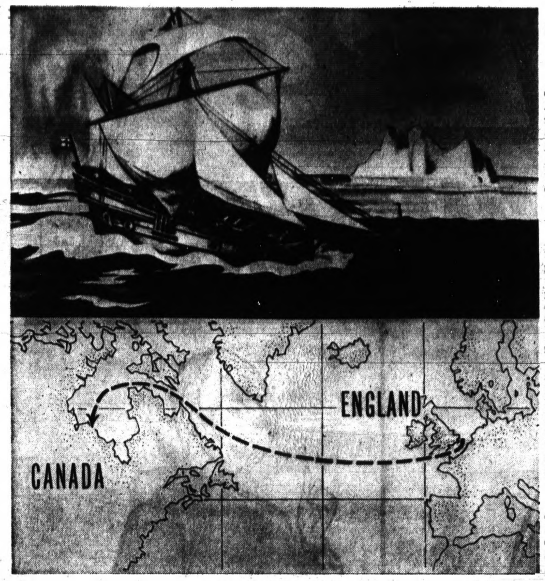

AP Wirephoto

Nonsuch And Its Route

(EDITOR'S NOTE—Three hundred years ago a ship called the Nonsuch made the perilous journey across the Atlantic to bring back the riches of the Hudson Bay in the newly discovered North America. Now she's being rebuilt, 17th century style, to commemorate the occasion.)

By COLIN FROST

APPLEDORE, England (AP) — In a tiny shipyard on a Devon riverside the clock has suddenly turned back. A ship that helped mold the future of America is taking shape again, built with the methods of three centuries ago and liberally supplied with nudes.

At 53 feet from stem to stern, she looks ridiculously small to hold a giant's place in history. Yet the Nonsuch, as tough as her English oak timbers, survived the ice of the Northwest Passage and made the fortune of the Hudson's Bay Company.

* * *

Now she is being reborn to celebrate the company's 300th anniversary of its Royal Charter of 1670. Shipwrights, carpenters, gun-founders, riggers and sailmakers are to work with the tools and materials of the 17th century.

Authenticity is the backbone of the entire enterprise. Nothing goes into the 20th century Nonsuch that could not have gone into the original.

The sails, now making at Portsmouth, are of the finest flax and every inch handsewn.

Her two-inch oak planks are fastened to her frames with trenails-pronounced and sometimes spelled Trunnels. These are of oak seasoned 15 years.

* * *

Where bolts are used, they're hand-wrought iron and never galvanized. Hot linseed oil goes into the boltholes to harden the wood against iron sickness-creeping rust.

The keel, laid last October, is a massive piece of English elm.

STEM TO STERN

The nudes, 18 of various descriptions from mermaids at the prow to long-legged charmers supporting the stern cabin windows, are taking shape in the Isle of Wight workshop of Jack Whitehead, a 54-year-old artist who lately has specialized in ships' figureheads.

The girls, he explained, are both typical and functional.

* * *

"Sailors," he said, "Have always been superstitious. One of their oldest beliefs was that by stripping off her clothes a woman could quiet the stormiest sea."

Certainly the nudes worked well for the first Nonsuch, which the records show was built at Wivenhoe in Essex in 1650.

ORIGINAL SAILING

In 1668 the Nonsuch set sail from the Thames in company of the Eaglet, with orders to sail "with the first wind into Hudson's Bay and there endeavour to bring your vessells into some safe harbour in order to trade with the Indyans . . ."

The same orders urged the crew to keep in mind "the discovery of the Passage into the South Sea and to attempt it as occasion shall offer."

* * *

The Eaglet soon ran into storm damage and put back to port. Nonsuch, under Capt Zaachariah Gillam, forged ahead.

Six months after her successful return, the king granted his charter to "The Governor and Company of Adventurers of England trading into Hudson's Bay." This is the anniversary for which the new Nonsuch is being built.

2 YEARS OF PLANS

The idea was struck two years ago. The company gives the credit to its present governor, Lord Amory, a sailing enthusiast and former British high commissioner in Canada.

For research they turned to Peter M. Wood, a marine artist who is one of the great authorities on ships of the period. He worked from the beginning with designers Rodney Warington Smyth and Percy Dalton, and Britain's National Maritime Museum at Greenwhich.

* * *

In October the champagne will come out and the Nonsuch will slide into the Torridge estuary. Once the masts and rigging are put in and her 27 tons of lead ballast safely stowed, she will sail to the Thames to tie up near the company's headquarters at Beaver Hall.

Then comes a crossing of the Atlantic, under sail or aboard a freighter — yet to be decided. Afterward there will be a tour under sail of Canadian and United States East Coast ports and perhaps through the Panama Canal to the West Coast before an overland journey to her final berth in Winnipeg.

BUY! SELL! TRADE! . . . USE PONTIAC PRESS WANT ADS!

NOW
Furniture Stripping
and
Brass Stripping
by
B & G Wonderland
72 N. Saginaw

(Advertisement)
YOUR CHILD MAY HAVE
PIN-WORMS
1 OUT OF 3 DOES

Fidgeting, nose-picking, a tormenting rectal itch are often telltale signs of Pin-Worms...ugly parasites that medical experts say infest 1 out of every 3 persons examined. Entire families may be victims and not know it.

To get rid of Pin-Worms, they must be killed in the large intestine where they live and multiply. That's exactly what Jayne's P-W tablets do . . . and here's how they do it:

First—a scientific coating carries the tablets into the bowels before they dissolve. Then — Jayne's modern, medically-approved ingredient goes right to work—kills Pin-Worms quickly and easily.

Don't take chances with dangerous, highly contagious Pin-Worms which infect entire families. Get genuine Jayne's P-W Vermifuge . . . small, easy-to-take tablets . . . special sizes for children and adults.

LIFE REAL MEANING or MEANINGLESS ?

Does life have real meaning or is it meaningless? Where did we come from? Where are we going? Is life a farce? Are we here by accident or by design? Are there positive proofs of a life after this? This message is for chruch members of all faiths, for young and old, for believers, unbelievers, skeptics and agnostics.

Saturday Night, 7:25 P.M.
JUNE 8

SOUND COLOR FILM "The Power of the Resurrection" 7:10 P.M.
Stirring messages with hope for humanity but a straight spiritual power punch against sin.
BY

Evangelist Robert L. Boothby

Meetings for the Entire Family
Inspirational Music under the direction of Sid Dudney

Evangelist Anthony Castelbuono, a specialist in Child Evangelism will have meetings for the children while Evangelist Boothby speaks to the adults. Plans even for the pre-schoolers. Bring all the children.

OTHER GREAT BIBLE MESSAGES

Sunday, June 9, 7:25 p.m. RACING FOR THE STAR WORLDS! Hope or calamity for humanity? Russia, the U.S.A. and Red China in a grim contest. What will be the outcome? Is something tremendous soon to happen in the sky? Who will be the first to reach the worlds in outer space?

★ ★ ★

Monday, June 10, 7:25 P.M. THE CRISIS OF THE CITIES! Burning, plundering, and anarchy? Will the expenditure of $350 billion save the cities? What is the remedy for the exploding situation?

★ ★ ★

Tuesday, June 11, 7:25 P.M. JUVENILE DELINQUENCY, MORAL COLLAPSE, MARITAL AND PRE-MARITAL INFIDELITY, SOCIAL CHAOS! Why? What lies ahead? Why our hippies, our beatles, and beatnicks?

FAMILY NIGHT—AWARDS for three largest families in attendance.

★ ★ ★

Wednesday, June 12, 7:25 P.M. THE MAN FROM THE EAST WHO IS TO SMASH EUROPE AND RULE THE WORLD! A Bible prophecy you will never forget.

★ ★ ★

Thursday, June 13, NO MEETING

★ ★ ★

Friday, June 14, 7:25 P.M. WHEN THE CHURCHES RULE THE WORLD. Startling changes coming soon. Will it mean the reign of righteousness or a religious dark ages? A Great Pageant of Prophecy on the Stage.

The Seventh-Day Adventist Church
156 University Drive, Pontiac

A WELCOME TO ALL A WELCOME TO ALL
If you need a ride to the meetings
call 682-1297 or 682-1476

Cut out this Coupon and present to a receptionist at the door.
All adults who attend Saturday night, June 8 will be given a beautiful picture of "Christ Knocking at the Door", 16"x20".
NAME .....
ADDRESS .....
.....

For a change, leave him holding this one.

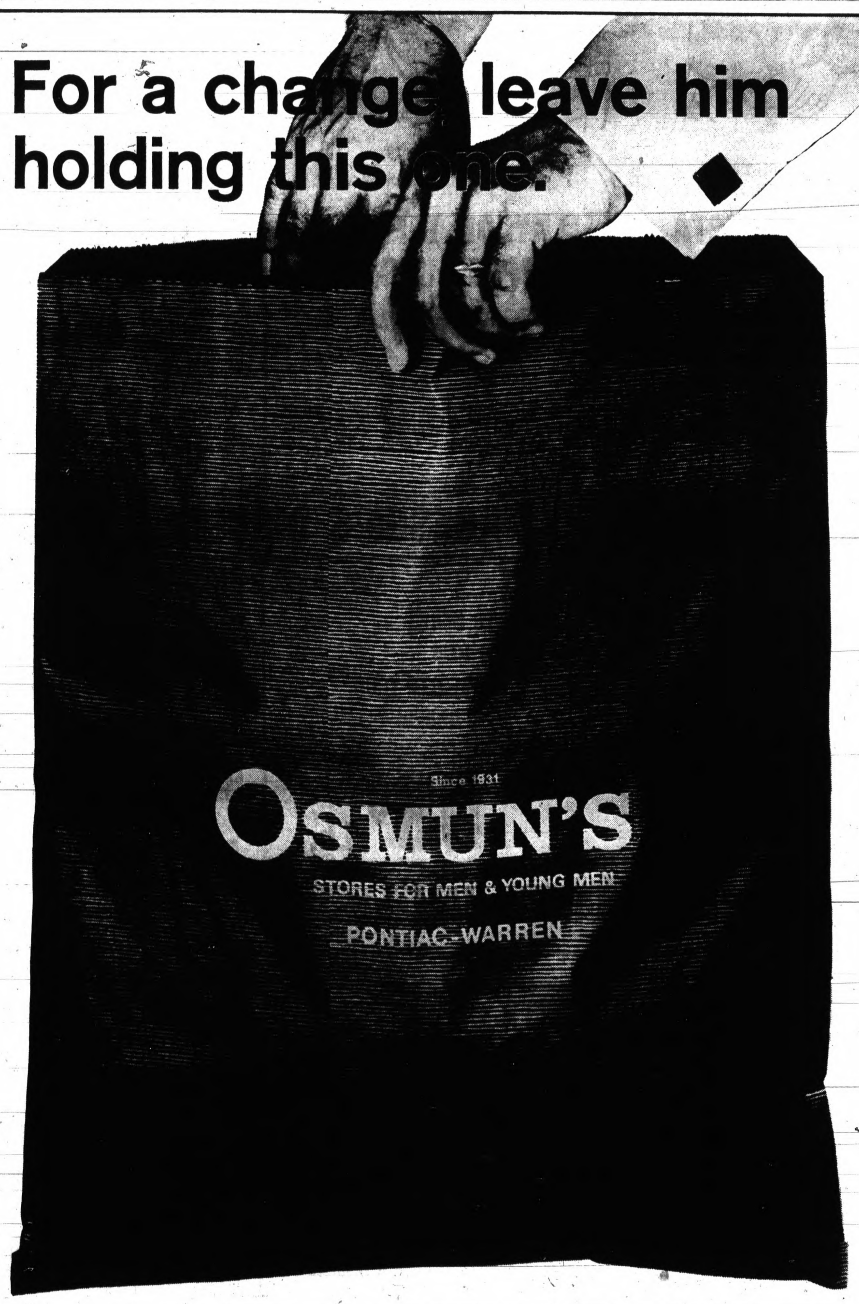

Father's Day is Sunday, June 16th.

FREE PARKING at ALL STORES ■ Downtown Pontiac—Open Fri. 'til 9 ■ Tel-Huron Center in Pontiac—Open Every Night 'til 9 ■ Tech Plaza Center in Warren—Open Every Night 'til 9

WED. THURS. FRI. SAT.

KRESGE'S

SUMMERTIME SWINGERS

Super Value
TABLE GROUP
Our Reg. $16.94

Nordic Walnut—Tawny Pecan or Ribbon Mahogany.
Featuring exclusive custom molded step risers with brass plated trim. Plasticized tops of genuine Martons. Gleaming brass accents. Beautiful wood graining. Sturdily braced. Generous sizes. Smartly edge grained.

ALL THREE TABLES

Two Step Tables and One Coffee Table
4 DAYS ONLY
$14.88

4 DAYS ONLY
Colors
Moss Green
Royal Blue
Orange
Lt. Blue
Maize
Brass
Navy
Gold
4 DAYS ONLY

BOYS' LIGHTWEIGHT WIND RESISTANT. REG. 2.94

NYLON TAFFETA ZIPPER JACKET

$1.93

Styled with cadet collar, elastic cuffs and drawstring bottom. With racing stripe trim. Small, Medium, Large.

Men's Water Repellent Woven

NYLON TAFFETA ZIPPER JACKET

$2.57

Styled for your leisure hours. Elastic wrist and drawstring bottom. Racing stripe trim. Small, Medium, Large, Extra Large. large.

4 DAYS ONLY

Ladies' Wind Resistant
Reg. $3.97

NYLON TAFFETA JACKETS

$2.91

Tailored with elastic cuffs and drawstring bottom. Swinging color assortment. Small, medium, large.

FAMILY PAY CHECKS BUY FAR MORE AT KRESGE'S DISCOUNT PRICES

FUN!
For the WHOLE FAMILY

TOSS LIKE HORSESHOES THEY STAY UP IN THE GROUND

Exciting outdoor game for everyone. 13½ inch metal missiles are thrown underhanded into plastic rings. Play at your home, at the beach or on picnics.

JARTS set includes 2 red JARTS, 2 blue JARTS, 2 targets, 2 extra fins and an instruction sheet.

Missiles are manufactured with precision accuracy for balance and are so practically indestructible in ordinary play.

4 DAYS ONLY

JARTS MISSILE GAME

$4.77

4 DAYS ONLY

READY TO SERVE BAKED HAM SLICED TO YOUR ORDER!

99¢ Lb.

DELICIOUS BAKED HAM

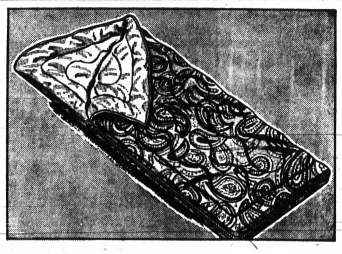

FOUR DAYS ONLY
REG. 8.77

CONVERTIBLE SLEEPING BAG

$6.77

Ideal for Station Wagons and Slumber Parties.

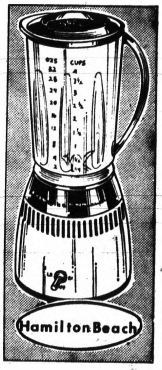

4 DAYS ONLY
Our Reg. $25.88

FIVE-SPEED BLENDER

$22.88

44 - oz. capacity. Chrome, with "texture guide" control.

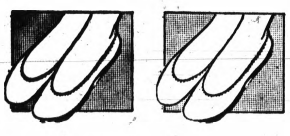

4 DAYS ONLY

LOW CUT SNEAKERS SOCKS

26¢ Pr.

Slight Irregulars
4 DAYS ONLY

EXTRA LENGTH FOR SHORT SKIRT STYLES

OUR REG. 64c

TALL GIRL NYLONS

44c Pr.

4 DAYS ONLY

PONTIAC MALL | DOWNTOWN PONTIAC | TEL-HURON CENTER | DRAYTON PLAINS | ROCHESTER PLAZA | BLOOMFIELD MIRACLE MILE

S. S. KRESGE COMPANY

WED. THURS. FRI. SAT.

KRESGE'S

SUMMERTIME SWINGERS

Girls' Mix 'n Match Sportswear

Better Jamaicas Go With Our Knit Tops

Reg. 1.67 Tops
Reg. 1.67 Jamaicas

1.27 EACH

Jamaicas: cotton twill with belt-loop waistband, fly front; or cotton tarpoon twill with back zipper, adjustable tab waist, 7-14. **Tops**: made of washable, fast color double knit combed cotton, have raglan sleeves. Sizes 7-14.

Special Purchase!

Avril® Rayon and Cotton

Permanent Press Printed Shifts

1.57 Each or

2 for $3

PERMANENT PRESS
NO IRONING NECESSARY

Avril® rayon blended with cotton keeps these cool, scoopneck shifts colorful, lustrous and wrinkle-free. Sizes 10-18.
®FMC Corp. T.M.

No-Iron Cotton Poplin Shifts . . . . 1.57, 2/$3

Like It? Charge It!

For Real Economy of Care! Misses'

No-Iron Blouses And Crease-Free Skirts

Reg. 1.78 Blouses **1.47** Reg. 3.97 Skirts **2.96**

Blouses: polyester/cotton in prints and solid colors. Italian, lapel, club or round collar. 32-38. **Skirts**: belted and dirndl, solids, prints, stripes, plaids. Shrinkage-controlled. Crease-resistant. 9/10-17/18.

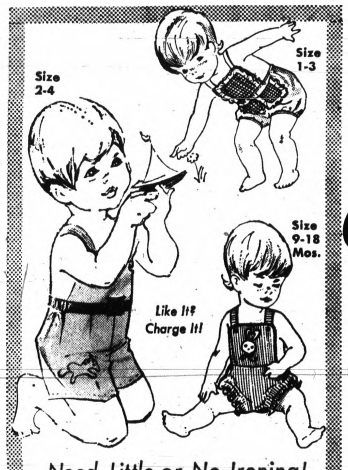

Need Little or No Ironing!

Infants', Tots' Cotton Sunsuits

4 Days Only
Reg. 96¢-1.17

83¢ EACH

Cotton cuties in woven seersucker stripes, gingham checks, solid color permanent press poplin and permanent press denim. Ruffles, applique, other trim. 9-18 mos., 1-3, 2-4.

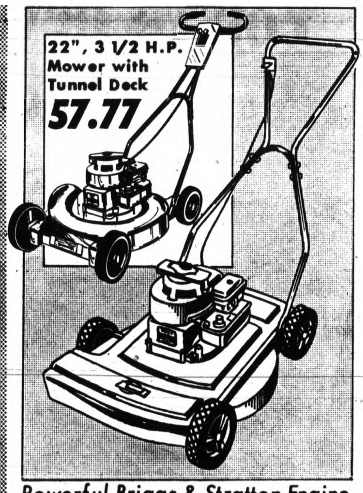

Powerful Briggs & Stratton Engine

3½ H.P., 22" Mower With Impulse Starter

4 Days Only—
Our Reg. 44.88

38.88 Charge It!

Cuts a smooth, even 22-inch wide swath. Wheels are staggered to prevent "scalping." Equipped with fast, dependable impulse starter. Tremendous value at this price!

Grass Catcher to Fit Both Mowers 6.44

4 Days Only - Our Regular 2.77

7-Pc. Iced Tea Set

Six tall, 16-ounce glasses and a mammoth 64-ounce pitcher in sparkling avocado green glass. Spanish-inspired "El Dorado" textured pattern.

1.77

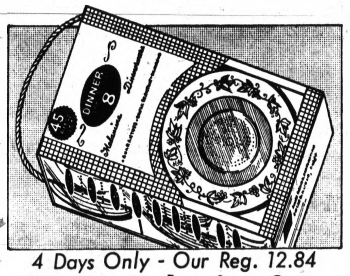

4 Days Only - Our Reg. 12.84

45-Pc. Melamine Set

8 Each: decorated dinner plates, cups, saucers, desserts, bread/butters. 1 Platter, serving bowl, covered sugar bowl, creamer. Choice of patterns.

9.83

Hi-fashion or Pastel Hues

Women's Nylon Bikinis, Briefs

Your Choice
Our Reg. 59¢

28¢

Fine quality nylon tricot, they wash and dry in a wink, need no ironing. Pastel and warm colors. Sizes 5, 6, 7.

Our Reg. 3.49

22-Gallon Plastic Can

4 Days Only **2.44**

Break-resistant even at 30° below zero. Heavy-duty trash can with snug cover.

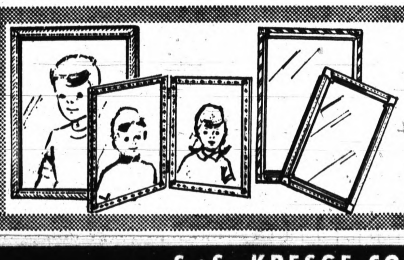

20% Off Metal Photo Frames - 4 Days Only

47¢ to 2.06 5x7" FRAMES — Some are glare-free.
55¢ to 2.38 8x10" FRAMES — Some are easel-back.

4x5" Metal Photo Frames, ea. . . . . 71¢

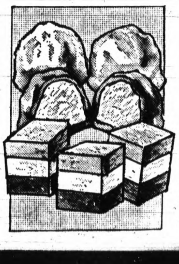

Our Reg. 49¢ Lb.

Big Cocoanut Candy Fiesta

4 Days Only **38¢** LB.

Vanilla Cocoanut Dips, Bon Bons, Rainbow Bites and Cocoanut Fruit Kisses.

S. S. KRESGE COMPANY

Reds Press Ideological Campaigns

MOSCOW (AP) — "Ideological and political education of pupils is the keystone of the school's activity."

"The most important task of trade unions . . . is the cultivation in the working people of Communist convictions, Soviet patriotism, proletarian internationalism and ideological staunchness."

* * *

From first graders through grizzled laborers, the Soviet people are getting stronger than usual doses of Communist ideology these days. They signify that the Soviet Communist party is fighting a brisk battle against ideas from Czechoslovakia and from this country's own dissident intellectuals.

Using its monopoly of press, radio and television, the party is arguing loud and long that the only democracy is what it says is democracy. Some recent quotations, which use "socialism" where a westerner would say "communism," convey the tone.

ABSOLUTE FREEDOM

" 'Absolute' democracy has never existed . . . There cannot be absolute freedom, that is, the freedom to commit with impunity anything that runs counter to the interests of the ruling classes."

Here, the ruling class is "the working people." The Communist party calls itself "the vanguard" of workers, expressing their will.

* * *

The party "acquires true strength when it is accompanied by the unity of action of all organizations and members of the party on the basis of a single outlook." There is a "need for iron party discipline."

The outlook is expressed, the discipline enforced, by party leaders. The leaders chose their own successors.

DIFFERENT IDEA

Anyone with an idea different from the leaders has a hard time being heard.

"Our press has never lent its pages to malicious criticism, irresponsible misinterpretations and demogogy that are harmful to the cause of socialism and the interests of the socialist state."

* * *

It is the leaders who decide what is malicious, irresponsible or damagogic. Those who seek freedom of speech or freedom of assembly are likely to find themselves in prison or a mental hospital, as has happened to several dissident intellectuals lately.

"Our enemies would like" opposition parties to exist in Communist countries; But an opposition party cannot have any program.

TURN BACKS

"If such a party states that it is truthful to the cause of socialism, then it cannot be 'an opposition party' and must, hand-in-hand with the Communist party, with all people, construct socialist society. If it frankly states, its rejection of socialism, then the people naturally will turn their backs on such a party — and it will disappear . . ."

"Naturally" — that is the key word. Soviet propagandists leave no room for any alternative to appear in any way reasonable, feasible, possible.

* * *

The Soviet people are told they already have the ideal system, socialism — communism. And what might in the West be called democracy is here described by a word long labeled as a dirty term, capitalism.

"Two opposing systems, socialism and capitalism, confront one another.

DECLINE

"One is young, new, building up strength and carrying to people freedom and happiness. The other is old, unjust, doomed by history and is on the decline."

No reader of the Soviet press could doubt which was which in the drumming ideological campaign of the Soviet Communist party.

Mister G's

The Finest in Men's Grooming

In addition to our regular and custom hair cutting we offer the best in men's hairpieces. Sideburns, toupees, etc.

623-0267 5883 Dixie Hwy., Waterford

WHAT'S NEW? DISCOVER 'YOUNG' PEOPLES AND FIND OUT!

package plan for the young set ...and young budgets

'Sealy' innerspring mattress and box spring ALSO INCLUDED!

6-pc. genuine walnut triple dresser group featuring twin-double mirrors ... save $70

Our greatest bedroom offer! Exquisite modern styled 'Casino' group features genuine walnut veneers plus everything shown including the 'Sealy' bedding and twin mirrors. Save $70 on this fabulous 6-pc. outfit.

$299

no money down. $15 a month

INCLUDES:
- *9-drawer Triple Dresser*
- *Twin-Double Mirrors*
- *Matching Chest*
- *Headboard & Metal Frame*
- *'Sealy' Innerspring Mattress*
- *'Sealy' Box Spring ... 6-pcs.*

Great 'FATHER'S DAY' Specials

You've never seen so much chair ...for so little!

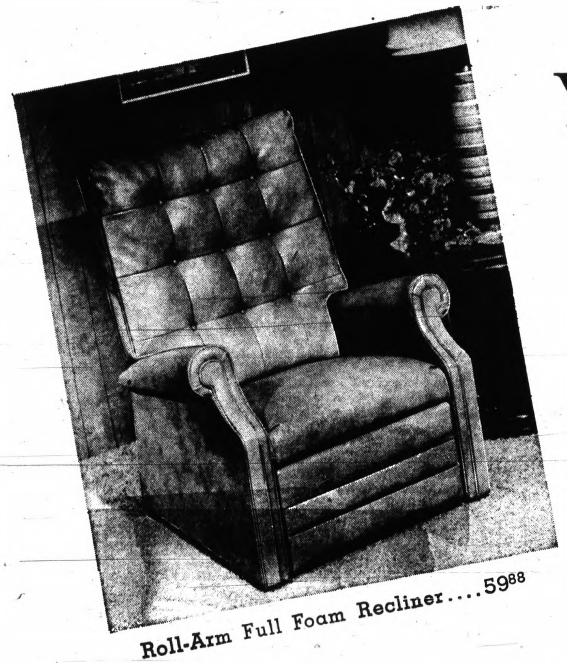

Roll-Arm Full Foam Recliner....59.88

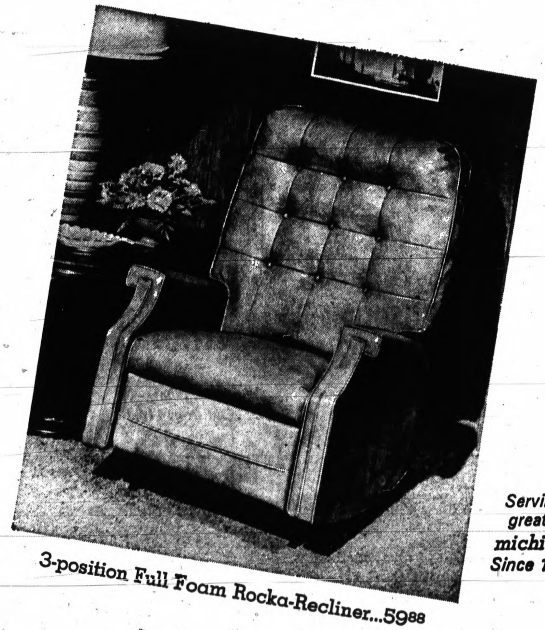

3-position Full Foam Rocka-Recliner...59.88

your choice! $59.88

no money down $5 a month

Keep dad sitting pretty! He-man chairs designed and tailored to perfection. Carefree plastic Vinelle cover in a choice of 6 decorator colors. Yours now for immediate delivery! Don't miss this sale!

Serving greater michigan Since 1893

Open Nightly Till 9

also in DETROIT
- PONTIAC • ANN ARBOR
- FLINT • PORT HURON
- JACKSON • TOLEDO

PEOPLES OUTFITTING CO.

PONTIAC
Telegraph & Square Lake Roads
in Miracle Mile Shopping Center

OPEN DAILY 10 to 10; SUN., 11-6

Kmart®

A Division of the S. S. Kresge Company with Stores throughout the United States, Canada and Puerto Rico

Wed., Thurs., Fri., Sat.

Big Discounts for June Brides

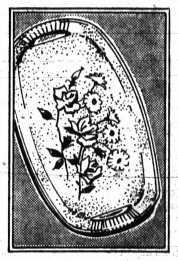

LACQUERED WOOD SERVING TRAY

66¢

Discount Price 4 Days

Measures 18x12". Oval shape with handles. Designs.

Pontiac Store Only

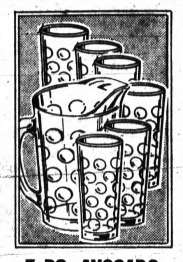

7-PC. AVOCADO ICE TEA SET

1.77

Our Reg. 2.77 - 4 days

7 pc. glassware set includes six 16 oz. glasses, 64 oz. pitcher.

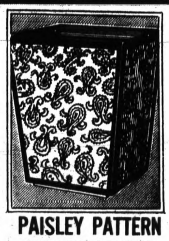

PAISLEY PATTERN WASTEBASKETS IN LUSH 2-TONES

Our Reg. 1.77

1.17

3-dimensional paisley lace pattern baked onto durable plastic. 12" high. In four elegant color combinations.

PEARLIZED CHIP AND DIP SET

94c

Our Reg. 1.27 - 4 Days

Pearlized plastic set in white or avocado. Charge It.

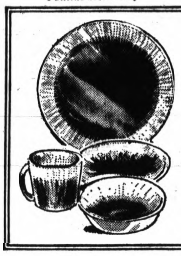

16 PC. BROWN "DRIP GLAZE" DINNERWARE SET

Our Reg. 6.37

4.44

4 Days Only

Set includes 4, 10" plates; 4, 6" fruits; 4, 7" plates; 4 mugs. Ovenproof. Charge it.

SPECIAL SAVINGS On Kmarts OWN BRAND SHEETS

72x108" Twin Flat or Fitted Bottom

K MART BRAND SHEETS

Our Reg. 1.94

1.83

4 Days Only

Save on Kmart brand, 72x108" twin flat or fitted bottom sheets in 128 ct., long wearing, white cotton muslin. Charge It.

81x108" Double Flat or Fitted Bottom

K MART BRAND SHEETS

Our Reg. 2.07

1.96

4 Days Only

Kmarts own brand, 81x108" double flat or fitted double sheets at savings. All long wearing, 128 ct., white cotton muslin.

42x36" KMART BRAND WHITE MUSLIN PILLOWCASES . . . . . 2 for 84¢

7-pc. Superhard Teflon* Coated COOKWARE SET

Our Reg. 12.88

9.88

4 Days Only

Includes 5 qt. Dutch oven, cover; 1, 2, qt. sauce pans; covers; 10" fry pan; book.

*Du Pont TM.

45-PC. MELMAC DINNERWARE SET

9.66

Our Reg. 13.84 - 4 Days

45-pc. "China-Like" Apolloware dinnerware. Patterns.

*American Dynamid Corp. TM.

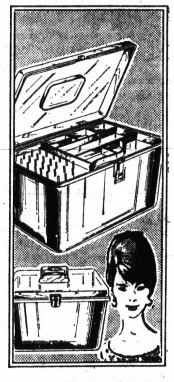

14"x9½"x8¼" SEWING CHEST

2.66

Our Reg. 3.66 - 4 Days

Sturdy chest with trays, movable dividers. Colors.

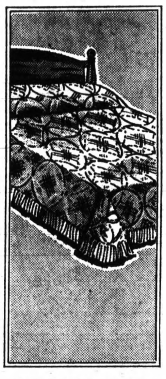

"WEDDING RING" COTTON BEDSPREAD

6.66

Our Reg. 7.96 - 4 Days

Twin, full size chenile bedspread with 3 fringe edges.

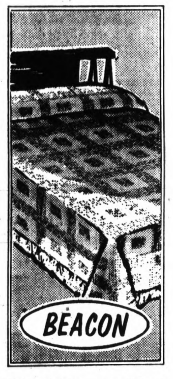

THERMAL BEAUTY COTTON BEDSPREAD

4.88

Our Reg. 5.96 - 4 Days

Twin or full thermal weave bedspread with fringe. Colors.

ACRILAN ACRYLIC SLEEP PILLOWS

1.97

Our Reg. 2.84 - 4 Days

20x26" pillows with print cotton cover, cord edge.

*Chemstrand Corp.

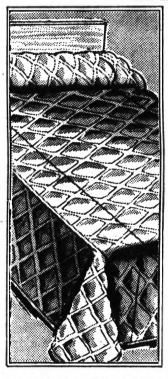

SOLID COLOR, QUILT BEDSPREAD

5.96

Our Reg. 8.88 - 4 Days

Twin, full size. Acetate cover, quilted to floor.

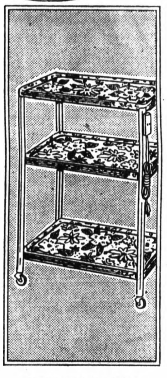

UTILITY TABLE WITH OUTLET

3.66

Our Reg. 4.96—4 Days

3 tier, steel table on casters. 30x15x20" size.

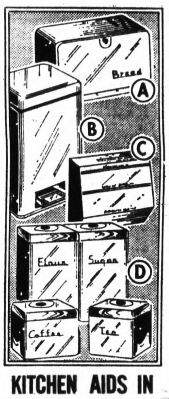

KITCHEN AIDS IN Shaded Gold Metal

3.97 to 6.77

Our Reg. to 7.57—4 Days

Canister set, bread box, paper dispenser, 20 qt. can.

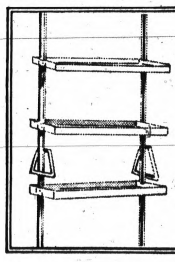

EASY TO ASSEMBLE BATHROOM SPACE SAVER SHELF

Our Reg. 6.97

5.55

4 Days Only

Features 3 white plastic shelves, 2 towel rings, 1" steel tubing pole! Charge It.

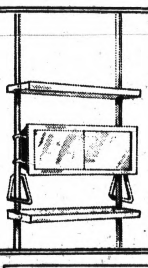

BATHROOM SPACE SAVER SHELF WITH CABINET

Our Reg. 8.88

6.66

4 Days Only

2 white plastic shelves, sliding door medicine cabinet, 2 towel rings, 1" steel tubing.

3-PC. TANK AND LID COVER SET IN POPULAR COLORS

Our Reg. 5.96

3.97

4 Days Only

Machine washable set with deep thick pile. Long wearing, choice of decorator colors.

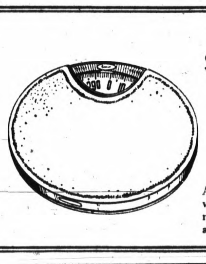

OVAL SHAPED SCALE HAS ORLON ACRYLIC COVER

Our Reg. 5.44

4.97

4 Days Only

Accurate bathroom scale with Orlon® acrylic cover registers to 300 lbs. 4 decorator colors.

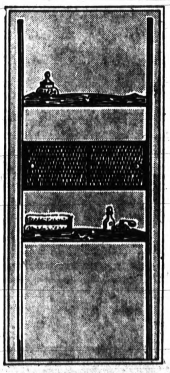

BATHROOM SPACE SAVER IN EARLY AMERICAN DESIGN

Our Reg. 15.96

12.88

4 Days Only

Early American bathroom space saver with brass finish poles, 2 wooden shelves and wooden cabinet with sliding doors. Just "Charge It."

17x23½" Bath Mat

Our Reg. 88c

Cotton terry with poly-foam back.

64¢

SPACE SAVER

Our Reg. 1.94

6½x19½x2¾" cabinet with shelf top.

1.64

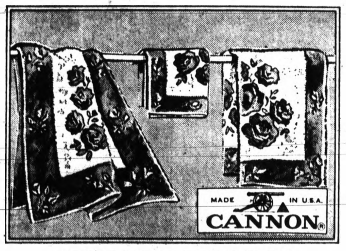

"PORTRAIT ROSE" LINENS

BATH TOWEL *Reg. 1.68* **1.38** FACE TOWEL *Reg. 97c* **86¢** WASH-CLOTH *Reg. 44c* **38¢**

Jacquard pattern, cotton terry linens in Venetian green, Fresh pink, Yellow, Blue Belle, Fire red, Old gold. Bath towel, 24x44"; face towel, 16x26"; washcloth 12x12". Charge it.

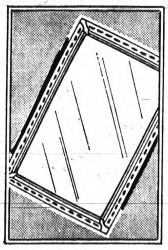

YOUR CHOICE OF PICTURE FRAMES

96¢

Our Reg. 1.57—4 Days

registers to 300 lbs. Decorator colors.

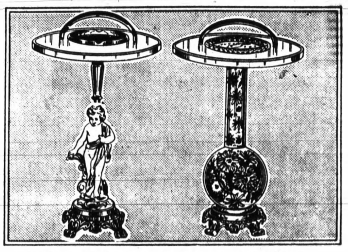

DECORATIVE SMOKE STANDS

Our Reg. 11.88

4 Days Only

9.88

Choose 20" tall Cupid Smoking Stand with cast metal base, tray with glass ashtray insert. Or, Floral Ball Smoker with crystal ball and tube filled with artificial flowers. Charge It.

GLENWOOD PLAZA CORNER NORTH PERRY AT GLENWOOD

OPEN DAILY 10 TO 10, SUN. 11 - 6

WED., THURS., FRI., SAT.

Kmart®

A Division of the S. S. Kresge Company with Stores throughout the United States, Canada and Puerto Rico

Big Discounts for June Brides

Special Purchase! SUMMER DRESSES IN PACKABLE FABRICS

Travel - minded fabrics, styles; in new colors, combinations. Limited quantity some styles. Jr. Petite, 3 - 11. Jrs. 5 - 15. Misses' 10 - 20. Women's 14½ - 24½.

5.87 *Charge It*

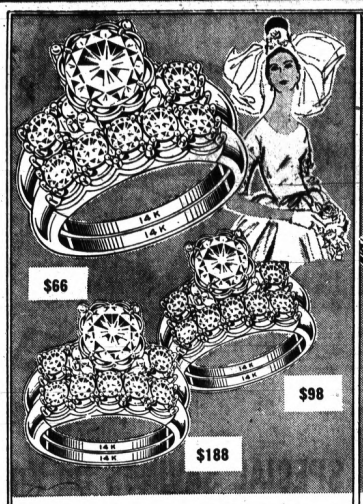

ENGAGEMENT, WEDDING RINGS

Our Reg. 88.92, 4 Days
Matching bridal set features brilliant 8 diamonds. ¼ ct. total wt. **$66**

Our Reg. 144.38 4 Days
Glamorous 14K gold ring set with 8 diamonds. ½-ct. total wt. **$98**

Our Reg. 242.13 4 Days
8 sparkling diamonds enhance an elegant set. 1 ct. total wt. **$188**

Watches Set With Diamonds

Discount Priced Charge It **22.88**

Nationally advertised 17- and 21-jewel watches for women feature sparkling diamonds in many lovely settings. Well-known manufacturer is your assurance of a reliable timepiece as well. A treasured gift for anniversary, graduation.

BRIDAL WHIMSEY HATS

Our Reg. 2.48
4 Days Only
1.68

One of many chic styles sure to flatter all members of your bridal party. Colors include white, beige, pink, aqua, ice blue, yellow. Of organza.

Sling Into Spring DRESS PUMPS FOR SUMMER

Our Reg. 7.97
6.60
4 Days Only

A. Smooth white leather. Flexible sole, low heel. Sizes to 10.
B. Sling-back, low-heel white leather pumps. Sizes to 10.
C. Silver kid leather open - back sling pump with bow. Sizes to 10.

STRAW TEXTURE

Our Reg. 5.97
4.44
4 Days Only

D. White or bone straw texture with smooth vinyl Wisp® trim. Soft square toe. Sizes to 10.
®DuPont trademark

BONDED JAMAICAS

Our Reg. 1.78 - 1.97
4 Days Only
1.44

In solid colors, with waistband. 100% Wear-Dated® Acrilan by Monsanto or matte jersey, both acetate bonded. Misses' sizes 8 - 18. Save!
® Monsanto T.M.

FANCY HALF-SLIPS

Our Reg. 1.47
4 Days Only
1.11

Choice of trimmed, or tailored; some shadow panels. In easy-care fabrics; some no-press. S, M, L and XL, in mini, short, average.

"Charge It" at Kmart—Shop without cash! We're open till 10 p.m.

GLENWOOD PLAZA CORNER NORTH PERRY AT GLENWOOD

OPEN DAILY 10 TO 10, SUN. 11-6

Kmart

A Division of the S. S. Kresge Company with Stores throughout the United States, Canada and Puerto Rico

FRIDAY, SATURDAY

Good Olde Summertime Discounts

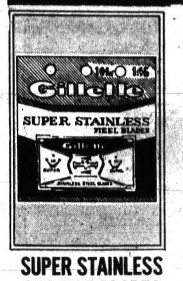

SUPER STAINLESS GILLETTE BLADES
Pack of 10
Discount Price **97¢**

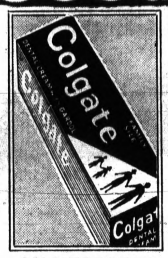

COLGATE FAMILY SIZE TOOTHPASTE
6¾-Oz. Net
Discount Price **49¢**

"CREST" FAMILY SIZE TOOTHPASTE
6¾-oz. net
Discount Price **49¢**

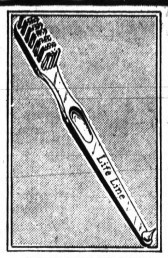

ADULT SIZE LIFE LINE TOOTHBRUSH
Charge It!
Discount Price **33¢**

KMART FLUORIDE DENTAL CREAM
6¾ fl. oz.
Discount Price **38¢**

KMART STAINLESS DBL. EDGE BLADES
Box of 10
Discount Price **54¢**

HAIR DRESSING AND CONDITIONER
1½ fl. oz.
Discount Price **66¢**

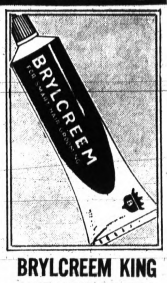

BRYLCREEM KING SIZE HAIR CREAM
4½-fl. oz.
Discount Price **77¢**

"SOMINEX" IN 32-TABLET SIZE
Charge It
Discount Price **1.18**

BOTTLE OF 100 ANACIN TABLETS
Charge It
Discount Price **78¢**

100 TABLETS OF EXEDRIN
Charge It
Discount Price **85¢**

Kmart MOUTHWASH
Discount Price
32-fl. oz. Red, blue or amber.
47¢

14-Oz.* Listerine
Discount Price
Mouthwash and anti-septic. *Fluid Oz.
56¢

KMART SHAMPOO
Discount Price
Green or golden, 16-fluid ounces.
57¢

SANITARY NAPKINS
Discount Price
Kmart's 40 super or regular.
88¢

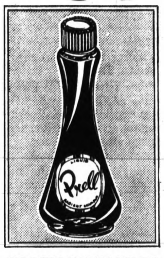

"PRELL" SHAMPOO IN FAMILY SIZE
11½ fl. oz.
Discount Price **88¢**

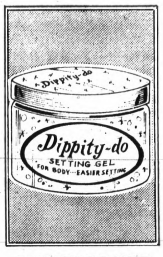

DIPPITY-DO HAIR SET OR HAIR GEL
8-fl. oz.
Discount Price **76¢**

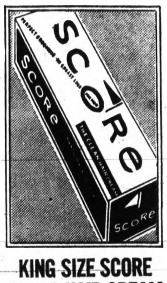

KING SIZE SCORE CLEAR HAIR CREAM
4½-fl. oz.
Discount Price **67¢**

"NICE 'N EASY" COLOR SHAMPOO
Complete
Discount Price **1.16**

BOTTLE OF 40 GERITOL TABLETS
Charge It
Discount Price **1.77**

"WASH 'N DRI" TOWELETTES
22-Count
Discount Price **57¢**

12-OZ.* VITALIS
Discount Price
Grooms without grease. Large.
96¢

BAYER ASPIRIN
Discount Price
100 five-grain tablets. Save!
48¢

DUSTING POWDER
Discount Price
5-oz. Pond's Dream Flower.
58¢

BATH OIL
Discount Price
Floral, pine or spice; ½ gallon
97¢

JAR OF NOXZEMA COLD CREAM
3½ fl. oz.
Discount Price **58¢**

"DIAPARENE" BABY OINTMENT
2-fl. oz.
Discount Price **74¢**

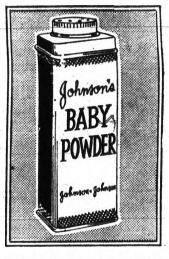

JOHNSON-JOHNSON BABY POWDER
14-Oz. Net
Discount Price **63¢**

HEAD & SHOULDERS Dandruff Shampoo
1.19
Discount Price
Effective against dandruff
5-fl. oz. size.

16-OZ.* BRECK SHAMPOO
97¢
Discount Price
Formulas for dry hair or normal hair. Save!
*Fluid oz.

"GO GO LIGHT" BLONDING KIT
1.17
Discount Price
Gently takes hair 1-step lighter . . . just shampoo.

"SUMMER BLONDE" HAIR LIGHTENER
1.17
Discount Price
Clairol's gentle hair lightener in kit form.

"RIGHT GUARD" SPRAY DEODORANT
7-fl. oz.
Discount Price **79¢**

"BAN" SPRAY DEODORANT
7 fl. oz.
Discount Price **97¢**

JAR OF "5-DAY" DEODORANT PADS
75 Pads
Discount Price **71¢**

"ARRID" SPRAY ANTI-PERSPIRANT
4 fl. oz.
Discount Price **76¢**

"MISS BRECK" HAIR SPRAY
13-fl. oz.
Discount Price **58¢**

"AQUA NET" HAIR SPRAY
13-fl. oz.
Discount Price **44¢**

JUST WONDERFUL HAIR SPRAY
13-fl. oz.
Discount Price **48¢**

JOHNSON-JOHNSON® BABY OIL
10 fl. oz.
Discount Price **68¢**

"Brand Name" products at Kmart guarantee your satisfaction!

GLENWOOD PLAZA — NORTH PERRY AT GLENWOOD

Pontiac Press Photos by Edward R. Noble

A Sophistication Of Radar, Computer And Human Know-How—The FAA's Air Route Traffic Control Center At Cleveland

Pilots' Lives in Cleveland Center's Hands

By JEAN SAILE

"Cleveland Center this is Baron 2057 Whisky. Off Pontiac 47. Activating flight plan. Over."

MRS. SAILE

An airplane has taken off from Oakland-Pontiac Airport and a blip shows up on a radar controller's screen 180 miles away near Cleveland, Ohio.

The blip—relayed by microwave to the Federal Aviation Administration Air Route Traffic Control Center there — has been picked up by a radar tower located in the Detroit area.

* * *

The appearance of the blip — in reality a mathematical equals sign — is just one more moving light on a Cleveland radar controller's green scope.

BIG TERRITORY

It becomes important in Cleveland when the pilot, having filed an instrument flight plan, flies out of Detroit Metropolitan Control Tower territory into the 41,275 square miles shepherded by Cleveland Center.

If the pilot has filed such a plan — and he is required to do so 30 minutes before departure, should weather conditions prohibit a visual flight — he has become the topic of computer communication in both Detroit and Cleveland and the object of concern to numerous men.

* * *

Taking into account the plane's speed, altitude and destination, and wind flow, the computers already know all there is to know about the planned flight. Their information is fed into a complex radar control system stretching across the United States, as needed, and to the men who are the 20th century's "traffic cops of the skies."

At the Cleveland Center the information is handled by an IBM 9020 computer bank, the most complex and up-to-date system in use in the 20 FAA control centers across the United States today. Its memory banks and teletypes dominate one end of the huge cave-like control room.

As the plane flies from sector to sector, information is filed ahead by computer to the control teams involved. Changes in course or altitude get immediate consideration and are programmed into the system.

There are 28 sector teams which operate out of the Cleveland Center, actually about 35 miles west of the city in the community of Oberlin.

Some of the teams handle flights above 24,000 feet. Others have the busier low-altitude schedule.

The sector teams, three to five men each, huddle under long rows of gray console table canopies. The murmur of their voices and their radio contacts with planes give a modulated humming to the activity. A green radar map dominates each team position.

WEATHER SCREENS

Two huge weather screens containing all pertinent information for the airports in the area are placed for immediate reference.

The Cleveland control area reaches from north of Saginaw to a point in West Virginia and from Syracuse, N.Y., to Fort Wayne, Ind.

* * *

Crew chiefs, seated on rolling stools and wearing telephone headsets, supervise each sector.

A teletype message announces the impending arrival of an IFR plane within the sector. The radar scope is watched.

SWITCH FLIPPED

A call is made to a newly appearing blip, and the pilot of that plane flips a transponder switch (providing his plane is so equipped) and the equals sign fills in to a solid white square.

The controllers have made positive identification and a "shrimp boat" — a clear plastic marker identified with a color code and the plane's altitude — is moved into position on the screen.

* * *

A plane not having the special radar signaling equipment can get positive identification, usually from location, but in event of uncertainty the pilot may be asked to change course temporarily and the changing blip will identify him.

Once identified, he is assured of protection against at least 60 per cent of the air traffic today.

REGULAR FLIGHTS

The 60 per cent is made up of regularly scheduled commercial flights, programmed into the computers and replayed on cue. However, any pilot can avail himself of the service at any time — even after he has already taken to the air. Military flights also are handled.

A working crew can guard up to 15 flights at a time. The size of their control sector varies, depending on the density of air traffic.

* * *

The center handles about 5,300 aircraft a day. It's a number which increases yearly by about 20 per cent and it's a far cry from the center's beginnings in 1938 when it occupied the parachute loft of an unused Cleveland hangar.

Now one of the three busiest centers in the country — the other two being New York and Chicago — Cleveland is part of the "Golden Triangle" of the east where every flight can be computerized.

Every voice transmission and every computer tape is recorded and saved for at least 15 days in case of investigation, according to Edwin Brown, the center's acting chief. A huge storage room in the basement contains the memory tapes.

Controlling air traffic is a well-paid occupation for its practitioners — many of whom have entered the business from the military and who are further trained by a continuing program at the center.

* * *

A controller makes between $9,000 and $15,000 a year and a working crew chief gets between $13,500 and $17,000. All are required to pass periodic physical and mental exams.

Three shifts of employes are needed to keep the center functioning 24 hours a day.

That there are heroes among its members is attested by the plaques at the center's entrance.

Emergencies seldom occur, but when they do the controllers have the talent and equipment to handle them.

FEDERAL AVIATION ADMINISTRATION

FAA Sponsored

Edward Dickey—The Center's Map Maker

From The Controllers Come The Pilot's Directions

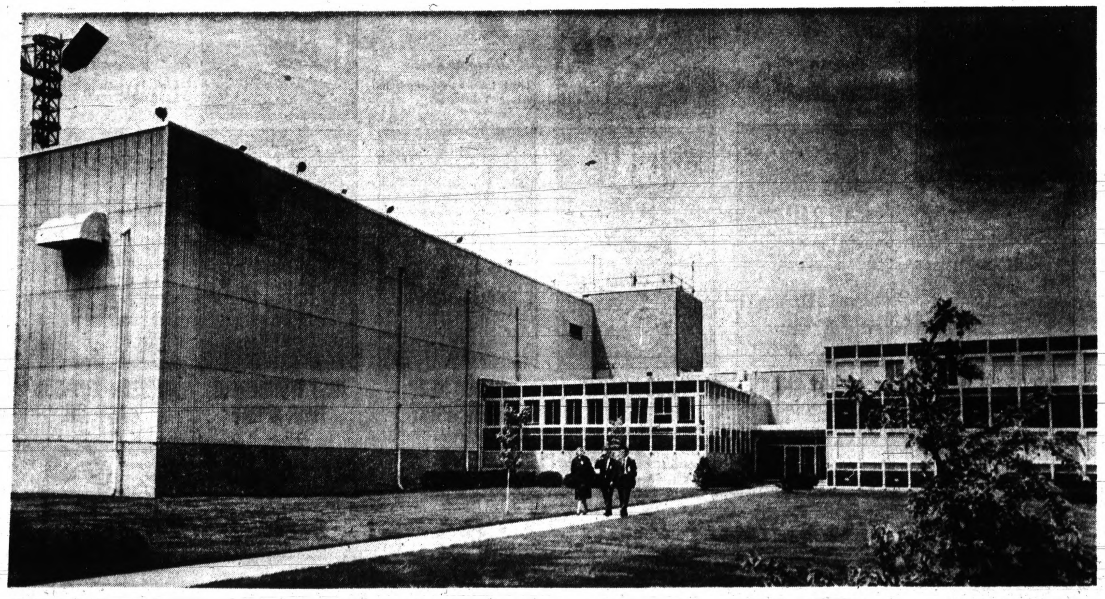

Cleveland Center Is 36 Miles From The City, In The Community Of Oberlin, Ohio

Edwin Brown Is The Center's Acting Chief

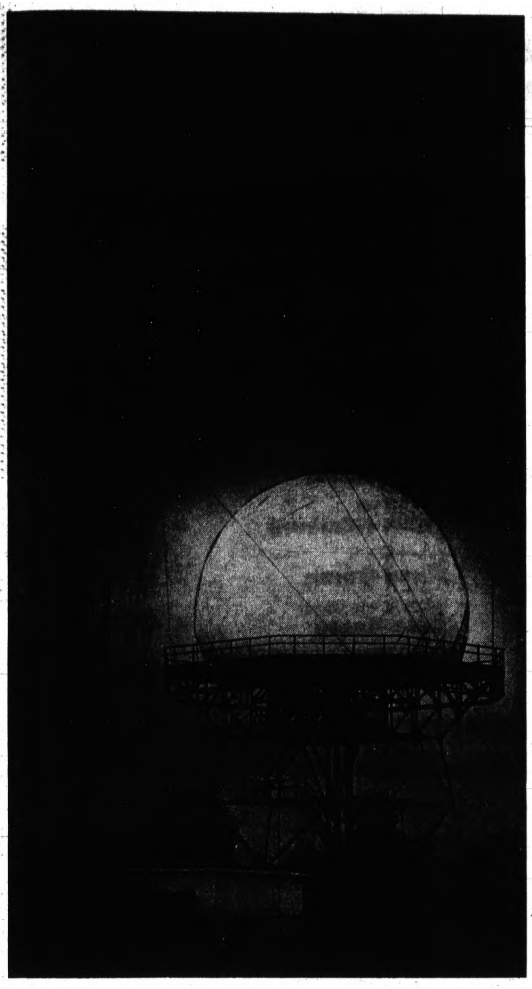

From A Radar Tower In The Detroit Area . . .

Sky 'Traffic Cops' Use Computers

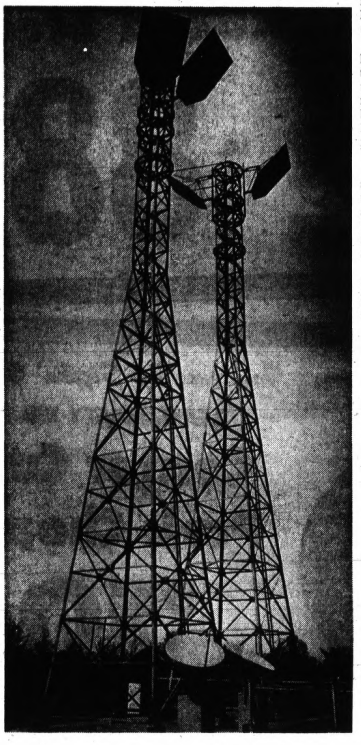

. . . By Microwave To Cleveland . . .

Air traffic is similar to auto traffic in one respect. It cannot operate helter-skelter, but must be subject to established rules—Instrument Flight Rules (IFR) and Visual Flight Rules (VFR).

In general, a pilot flying IFR navigates by his instruments only, relying on them and on the instructions he gets via radio from air traffic control specialists to stay safely separated from other aircraft. He files a flight plan before taking off and is given a clearance that keeps him clear of other planes flying IFR in the same area.

* * *

Effective operation of the air traffic control system is dependent upon rapid exchange of traffic and weather information among tower and center controllers, search and rescue organizations, air defense units, domestic and international flight service stations and planes in the air.

To transmit this information, FAA operates one of the largest teletypewriter, telephone and radio networks in the world. Its microwave relay system of radar provides an all-encompassing picture of the airways of the United States.

RUNNERS PASSE

The sophistication of the material available has made necessary an ever-increasing sophistication of its dispersal. Where runners once brought the information from teletypes to the controllers, now a giant computer assimilates information as it applies to a particular flight and keeps controllers immediately informed of the plane's position at all times—and of any changes made in its course or altitude.

Cleveland Center even has computers that talk to other computers. Set up on an interconnected circuit, the system often finds it necessary to have small computers whose primary job is simply to translate one machine's language into that of another's.

* * *

Machines in the Cleveland Center are also linked with other Air Route Control Centers across the nation so a plane can be passed from one center to another without the FAA ever losing surveillance.

. . . Comes The Image Of Flight

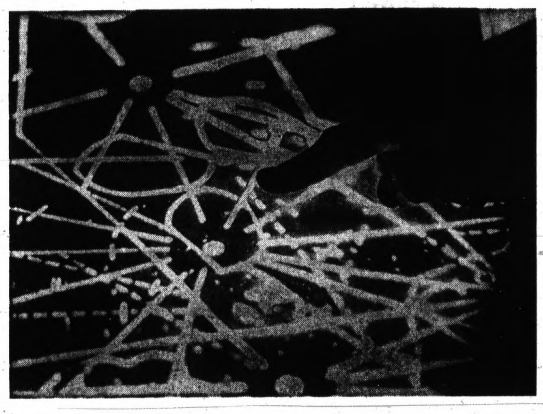

Pontiac Airport In The Muted Light Of The Radar Scope

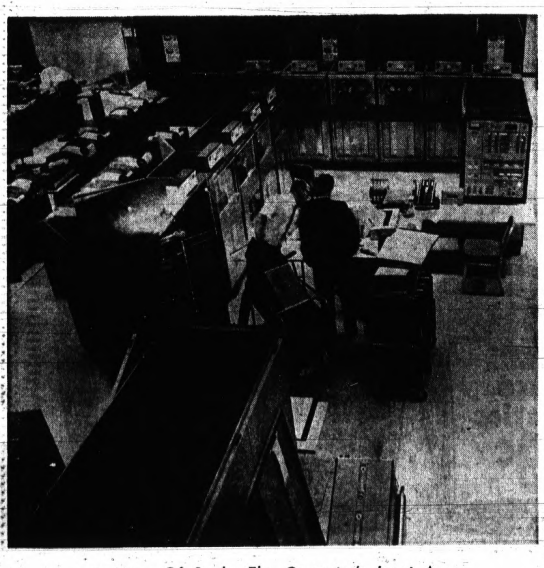

A Maze Of Banks—The Computer's Input Area

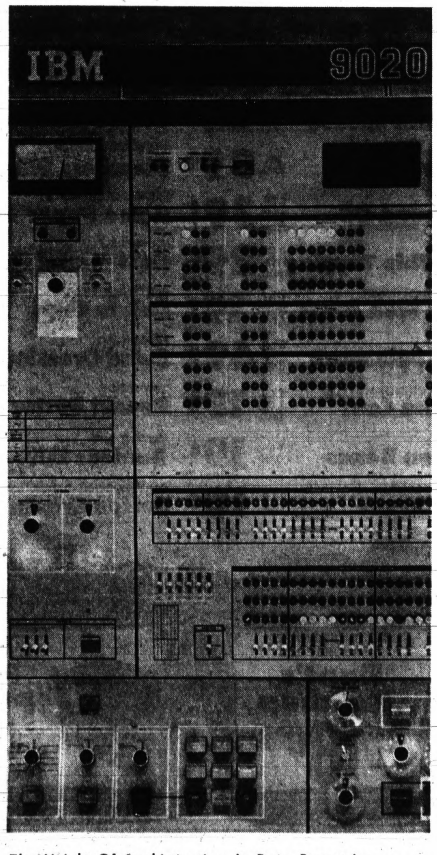

The Height Of Sophistication In Data Processing . . .

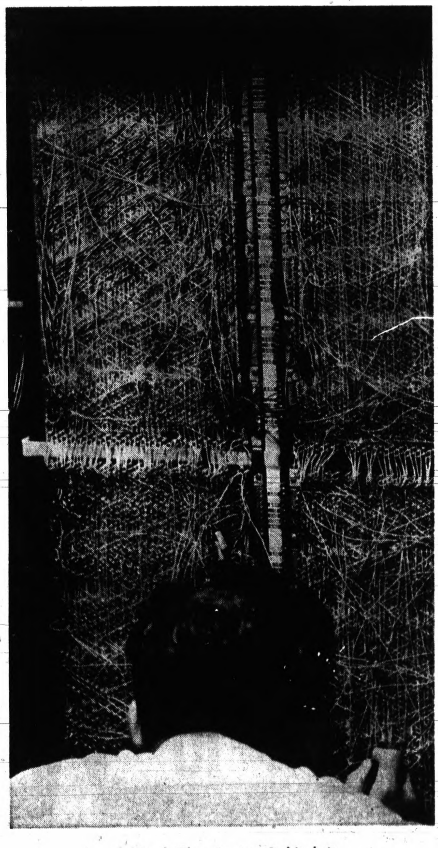

. . . And The Brains Behind It

NEW 'DOUBLE DISCOUNTS'

FIRST FARMER JACK BROUGHT "BUSHEL 'N CASE" PRICES TO TOWN! NOW HE'S OFFERIN'

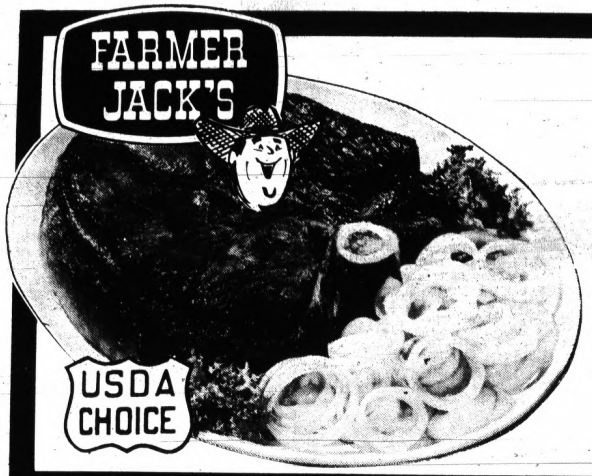

"Steak" Yourself t' Savin's! *Low "Chopping Block" Prices!*

U.S. CHOICE RIB OR
U.S. Choice Round Steak
LB. **88¢**

U. S. CHOICE TENDER **Cube Steak**	LB.	99¢
U. S. CHOICE **Chuck Steak**	LB.	69¢
U. S. CHOICE BONELESS **Chuck Roast**	LB.	78¢
3 LBS. OR MORE **Fresh Hamburg**	LB.	46¢
FARMER JACK **Sliced Bacon**	2 LB. PKG.	$1.19
CANADIAN STYLE END CUT **Rose Bacon**	LB.	99¢
¼ PORK LOIN **Cut Into Pork Chops**	LB.	75¢

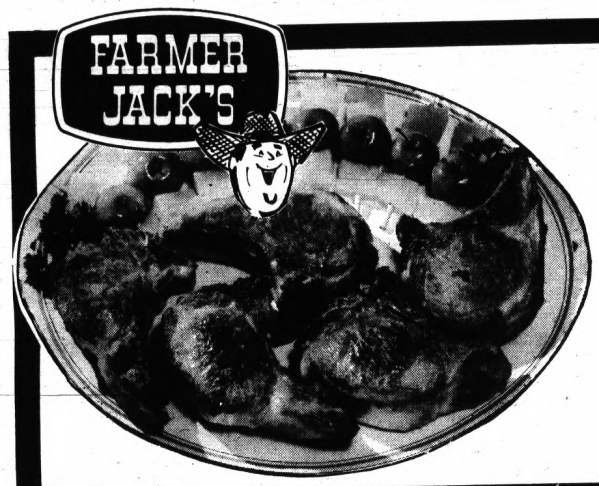

Fry 'em Up-Sizzlin' Good! *Savin's Too Good T' Pass Up!*

LEAN, MEATY RIB
Center Cut Pork Chops
LB. **78¢**

RANCH STYLE **Country Ribs**	LB.	68¢
SHOULDER CUT **Pork Steaks**	LB.	59¢
IN BULK PACKAGE **Pork Sausage**	LB.	39¢
GRADE 1 SKINLESS **Spencers Franks**	2 LB. PKG.	89¢
HYGRADE SKINLESS GRADE 1 **Ball Park Franks**	1 LB. PKG.	69¢
CENTER SLICES **Glendale Boiled Ham**	6 OZ. WT. PKG.	59¢
GRADE 1 REGULAR OR THICK SLICED LARGE **Spencers Bologna**	1 LB. PKG.	49¢

SMOOTH SPREADING KRAFT MARGARINE
Soft Parkay
1 LB. CTN. **36¢**

BORDENS AMERICAN OR PIMENTO
Cheese Slices
12 OZ. WT. PKG. **49¢**

SPECIAL LABEL **Allsweet Margarine**	1 LB. CTN.	22¢
FARM MAID LOW FAT DUTCH **Chocolate Milk**	½ GAL. CTN.	39¢
BORDENS LOW CAL **Neufchatel Cheese**	8 OZ. WT. PKG.	25¢
FARM MAID **Sour Cream**	PT. CTN.	39¢
SPECIAL LABEL **Crisco Salad Oil**	1 PT. 8 OZ. BTL.	39¢
SPECIAL LABEL **Lucky Whip Topping**	4 OZ. WT. PKG.	29¢
ORANGE, GRAPE OR PUNCH **Stokely Fruit Drink**	1 QT. 14 OZ. CAN	19¢
TOWN PRIDE **Tasty Applesauce**	3 LB. 2 OZ. JAR	49¢
WHOLE KERNEL OR CREAM STYLE **Del Monte Corn**	1 LB. 1 OZ. CAN	19¢
GREEN GIANT **Cut Green Beans**	1 LB. CAN	19¢
CAMPBELL'S APPETIZING **Pork & Beans**	1 LB. CAN	10¢
PIECES AND STEMS **Georgia Mushrooms**	4 OZ. WT. CAN	19¢
CHICKEN OF THE SEA **Light Chunk Tuna**	6½ OZ. WT. CAN	25¢
BROAD OR MEDIUM **Penn Dutch Noodles**	8 OZ. WT. PKG.	19¢
KOSHER STYLE PICKLES **Smuckers Dills**	QT. BTL.	39¢
ECONOMICAL 9" WHITE **Home Paper Plates**	250 CT. PKG.	$1.48
ALL PURPOSE **Gold Medal Flour**	5 LB. BAG	49¢
PARTY TIME CRISP **Potato Chips**	14 OZ. WT. BAG	49¢
FARMER JACK **Salad Dressing**	QT. JAR	39¢
TOWN PRIDE **Peanut Butter**	1 LB. 2 OZ. JAR	44¢
INSTANT DRY **Bordens Milk**	12 QT. SIZE	99¢
FARM MAID NON-DAIRY **Coffee Creamer**	11 OZ. WT. JAR	39¢
11 x 9 3/8 JUMBO **Bounty Towels**	180 CT. ROLL	29¢
GALA 11 x 11 **Luncheon Napkins**	160 CT. PKG.	29¢
PILLSBURY HUNGRY JACK **Instant Potatoes**	1 LB. PKG.	49¢
SWIFTS PREM **Luncheon Meat**	12 OZ. WT. CAN	44¢
COUNTRY GLEN **Saltine Crackers**	1 LB. PKG.	19¢
TREE RIPENED **Bartlett Pears**	1 LB. 13 OZ. CAN	39¢
TOWN PRIDE GROUND **Black Pepper**	4 OZ. WT. CAN	29¢
FIRST PRIZE **Pure Shortening**	3 LB. CAN	44¢
TOWN PRIDE WHITE OR PINK **Dish Detergent**	QT. BTL.	29¢
PARD **Dog Crunchers**	25 LB. BAG	$1.99
CHARCOAL EVEN-BURNING **Firm Briquettes**	20 LB. BAG	99¢

PLAIN OR IODIZED
Morton Salt
1 LB. 10 OZ. PKG. **10¢**

BIG TOMATO TASTE FLAVORS FOOD
Hunt's Ketchup
14 OZ. WT. BTL. **18¢**

1½ BUSHEL SIZE LAUNDRY BASKET
Fesco Plastics
EA. **99¢**

ASSORTED VARIETIES DUNCAN HINES
Cake Mixes
1 LB. 2½ OZ. BOX **25¢**

PONTIAC MALL SHOPPING CENTER • GLENWOOD PLAZA SHOPPING CENTER • MIRACLE MILE SHOPPING CENTER • DIXIE HIGHWAY at WILLIAMS LAKE ROAD • NORTH PERRY STREET at ARLENE

AT FARMER JACK'S!

DOUBLE DISCOUNT

EVEN BIGGER SAVIN'S WITH HIS GREAT "DOUBLE DISCOUNT" BARGAINS!

Farmer Jack - - the guy who brought you big food savin's with his low "bushel 'n case" prices - - - is savin' you more than ever, now, with his 'specially low priced "Double Discount" items! Great bargains will be on this page every single week, so be sure to watch for them! Take advantage of the biggest savin's ever!

"Specially" Big Dessert Buy!

A TASTY DESSERT

Del Monte Fruit Cocktail

1 LB. 1 OZ. CAN

REGULAR DISCOUNT PRICE 22¢

DOUBLE DISCOUNT PRICE 19¢

Tasty, Refreshing, Economical!

A GREAT REFRESHER

Del Monte Pineapple Juice

1 QT. 14 OZ. CAN

REGULAR DISCOUNT PRICE 22¢

DOUBLE DISCOUNT PRICE 18¢

"Discount" Detergent Bargain!

BRIGHTENS CLOTHES

Fab Detergent

3 LB. 1 OZ. PKG.

REGULAR DISCOUNT PRICE 69¢

DOUBLE DISCOUNT PRICE 58¢

Softness at a Big Savings!

4½ × 4½ 2 PLY

Family Scott Tissue

4 ROLL PKG.

REGULAR DISCOUNT PRICE 29¢

DOUBLE DISCOUNT PRICE 26¢

Special Snacktime Savin's!

YOUR FAMILY WILL LOVE THEM

NBC Oreo Cream Cookies

1 LB. PKG.

REGULAR DISCOUNT PRICE 44¢

DOUBLE DISCOUNT PRICE 39¢

Keeps Foods Fresher, Longer!

ECONOMICAL FOOD WRAP

Cut-Rite Waxpaper

75 FT. ROLL

REGULAR DISCOUNT PRICE 16¢

DOUBLE DISCOUNT PRICE 12¢

PRICES EFFECTIVE THRU SAT., JUNE 8
SORRY, NO SALES TO DEALERS

Fresh, Delicious-A Bargain!

CHIQUITA BRAND

Golden Bananas

LB. 12¢

Locked-In Frozen Freshness

MAPLE LEAF Ice Cream	½ GAL. CTN.	59¢
BIRDS EYE Frozen Awake	9 OZ. FL. CAN	29¢
BIRDS EYE FROZEN SPINACH, SQUASH OR Peas and Corn	10 OZ. WT. PKGS. 6	99¢
BIRDS EYE FROZEN FRENCH, COTTAGE OR Tasti Fries Potatoes	10 OZ. WT. PKGS. 4	99¢
BIRDS EYE BEANS, BROCCOLI, CAULIFLOWER OR Mixed Vegetables	10 OZ. WT. PKGS. 4	99¢
GRAPE, STRAWBERRY, RASPBERRY REALEMON Fruit Drinks	6 OZ. FL. CAN	10¢
QUAKER MAID FUDGSICLES OR Ass't. Popsicles	12 CT. PKG.	49¢

FARMER JACK'S

PONTIAC MALL SHOPPING CENTER • GLENWOOD PLAZA SHOPPING CENTER • MIRACLE MILE SHOPPING CENTER • DIXIE HIGHWAY at WILLIAMS LAKE ROAD • NORTH PERRY STREET at ARLENE

Will Wed TV Husband

Truth Leads Fiction for Actress

(EDITOR'S NOTE—It is often difficult to tell illusion from reality. Television thrives on illusion, but Linda Kaye hopes there is no confusion with reality in her case.)

By CYNTHIA LOWRY
AP Television-Radio Writer

NEW YORK — Fiction is getting uncomfortably ahead of truth as far as a young actress named Linda Kaye is concerned.

Linda, a cute and genuine redhead of 23, has played the part of Betty Jo, the youngest of three daughters in "Petticoat Junction" since its beginnings five years ago. Last season, the executive creators of the show and its writers decided it was time to sock in some romance for a change of pace in the pastroal comedy series.

* * *

They brought in a good looking young actor-status, single —named Mike Minor, cast him as an airborne crop duster. The plan was to build up to an end-of-season marriage with Meredith MacRae, who plays Billy Jo, the oldest daughter.

Sometime around midseason, there was a change of plan and, it was decided to marry off Steve Elliott — Mike's character —to Betty Jo, the tomboy rarely seen without a baseball mitt.

Meanwhile, in their nonacting time, Linda and Mike had begun dating for real.

Thus, when Linda and Mike got around to announcing their engagement, they were in the process of getting married on the show.

* * *

Next September, when their real wedding will take place, Linda —with considerable stuffing around the midriff—will be busily portraying a young woman about to produce twins. Linda nervously hopes that the confusing situation will not result in a rash of scurrilous rumors.

The forthcoming wedding of Linda and Mike will unite two of television's royal families. Linda, whose real name is Linda Kaye Henning, is the daughter of Paul Henning, a top screen writer who turned producer with "The Beverly Hillbillies."

OTHER SERIES

He followed that comedy series with "Petticoat Junction," another long-playing hit, and then had an important hand in "Green Acres."

Mike's real last name is Fedderson, and he is the son of Don Fedderson, who created and produces "My Three Sons" and "Family Affair," and has been an important cog in the machinery that makes "The Lawrence Welk Show" roll on year after year.

Linda, like Marlo Thomas, says that an important father in show business does help open doors normally closed to young, aspiring performers, but that once the door is open, more is expected of the hopeful than of other untried novices.

"When my father was casting the daughters in 'Petticoat Junction,' he never even thought of giving me a chance," said Linda. "Bea Benaderet, who was to play Kate, the mother, saw me in a play, and asked him why he didn't try me—after all, he was looking at everybody else."

STUDIED BALLET

At first Linda was going to be a ballerina, and she spent three years with the San Fernando Civic Ballet and five with another youth ballet troupe during her grammar and high school years.

Still in her teens, she played with some little Hollywood theatre groups in serious drama including "Bus Stop" and "Rebel Without a Cause." It was a theatrical agent, seeing her in a North Hollywood Playhouse production of "Gidget," who sent her to Paramount Pictures' casting office. She won two dance numbers in "Bye Bye Birdie" in her first and to date only, film experience.

* * *

Later she did some guest shots in "Dobie Gillis" and "Mr. Ed," and, since "Petticoat Junction," had broadened her sights to include singing. Recently she starred in a Salt Lake City production of "Carousel."

Unlike so many young performers who set up their own establishments once they are on their professional feet — Marlo Thomas recently bought a house and Sally Field has her own place at the Santa Monica beach — Linda continues to live at home.

"I'm too busy with my work and besides, I like my parents, my sister and my brother," she said. "The trouble is that here I am on the verge of getting married, and I really don't know anything much about housekeeping and precious little about cooking. Oh, well, I guess I'll learn."

AP Newsphoto

TWO FACES OF LINDA—A ballerina who gravitated to the stage, Linda Kaye is creating a career for herself ranging from the serious to the frolicsome. A permanent star on TV's "Petticoat Junction," she will be married to her program husband in September.

Ancient Ruler Turned Treachery Into Treasure

LONDON (UPI)—Like many a collaborator after him, King Cogidubnis did well out of the betrayal of his own people. Roman invaders of Britain paid him handsomely, and from the reward he built one of the great palaces of the ancient world.

He went to his death with one advantage over most collaborators. There were no local scribes to record his perfidy. Whatever the slurs behind his back in his own time, posterity would not defame his name.

* * *

King Cogidubnis miscalculated. Eight years ago a mechanical ditch digger on the outskirts of the ancient English city of Chichester turfed up a mass of Roman material.

A major excavation took place.

The work is now as complete as it will be since houses and a highway cover some of the palace and its grounds. Reconstructions based on fragments of stone and mosaic pavement and the outlines of the original building show that Cogidubnis, who died about A.D. 100, knew how to turn treachery into treasure as have few men before or since.

* * *

The north wing of his palace alone was 270 feet long and 70 feet wide. This has been covered over for a museum of the many important finds on the site.

If the archaeological theories are right, Cogidubnis moved from a modest dwelling to the manor house after the Romans arrived, and then up to the palace set as Rome's administrator in Sussex.

OPEN DAILY, 10 - 10; SUN., 11 - 6 WED., THURS., FRI., SAT.

Kmart
A Division of the S. S. Kresge Company with Stores throughout the United States, Canada and Puerto Rico

"Big Daddy" Sale

Save $1 on Each!
SURPRISE DAD WITH BAN-LON® SPORT SHIRTS
Our Reg. 3.97, 4 Days
2.96
Limited Time Only
Buy several! With popular Italian style collar, mock-fashioned button placket, rib knit cuffs and waist-band. Washable, color-fast. In wide choice of colors. Sizes S-M-L-XL.
® Bancroft T.M.

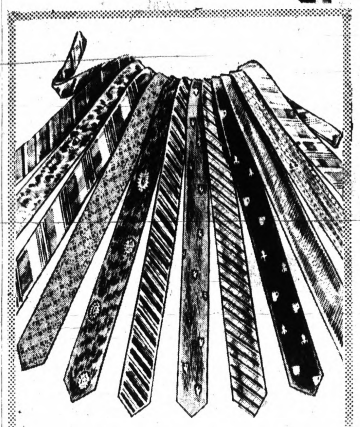

WIDE CHOICE OF TIES
Compare $1 to 1.50 ea. Reduced to . . . 2 for $1
Includes woven Jacquard panels and all-over designs, French velour stripes, English style twills, more. 1½" to 2¼" wide. Square ends, too!

GIVE DAD SPORT AND WORK SOCKS
Reg. 3/97c Reduced to
3 PAIR 63¢
Limited Time — 4 Days
With solid or striped tops. All of soft, absorbent cotton. Heavyweight for longer wear. Sizes 10½ to 13. Save!

OPEN DAILY 10 - 10; SUN. 11 - 6 WED., THURS., FRI., SAT.

Kmart
A Division of the S. S. Kresge Company with Stores throughout the United States, Canada and Puerto Rico

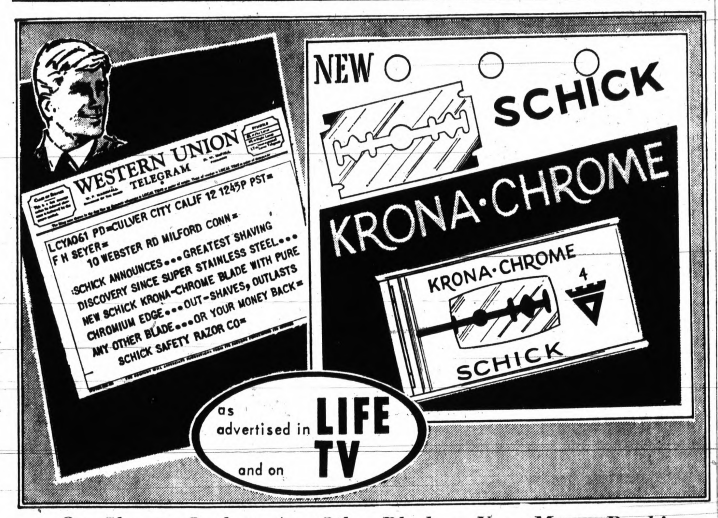

Out-Shaves, Outlasts Any Other Blade or Your Money Back!
4 SCHICK KRONA-CHROME BLADES
• SUPER STAINLESS STEEL
• PURE CHROMIUM EDGE
More shaves, more comfort is guaranteed from every Krona-Chrome Blade or your money back. Each Krona-Chrome edge is electronically metalized with pure chromium and heat bonded with polymar coating to give you the ultimate in a durable edge.
Our Reg. 77¢
For a Limited Time Only
63¢

GLENWOOD PLAZA . . North Perry at Glenwood

Long, Short Styles
BOYS' JEANS OF PERMANENT PRESS FABRIC
Reduced to . . .
2.33
Limited Time Only
75% Cotton - 25% nylon blend is styled in new Super Nitweave for extra heavy-duty wear with permanent press. Reinforced at points of stress. 5 handy pockets. Blue, coffee, more. 6 - 16.

"Charge It" at Kmart

GLENWOOD PLAZA . . North Perry at Glenwood

Robb Is Like Any Other Marine Captain, but Special

SAIGON AP — The Leatherneck sitting on the sand bag on a lonely hill looks like any other Marine captain reading a letter from his wife.

He is 28 years old, 6 feet 1½ inches tall, has close-cropped black hair, tanned features and is 10 pounds leaner than the day he arrived in Vietnam two months ago.

He takes his job seriously: "The assignment I have now is the most challenging a man of my age could have. The responsibility is fully commensurate with the challenge."

He believes in what he is doing: "The people are definitely worth fighting for. They obviously want our help and they trust us."

His wife, living 10,000 miles away, is expecting their first child in Octboer. But he won't be there. He'll be in Vietnam, doing the job he asked for.

This description could fit any of a thousand Marine Corps officers. And the particular officer in question would like to have it that way.

★ ★ ★

"I'm a company commander," says Capt. Charles S. Robb, "and I only want the respect that's due me for that."

But Robb is the son-in-law of President Lyndon B. Johnson, married to the President's elder daughter, Lynda Bird. So, whether he likes it or not, he's special and a lot of people are watching him.

SECRET SERVICEMEN

"Some people actually believe that I have Secret Servicemen over here with me," Robb said recently. "They're just curious."

The men in Robb's company know who their company commander is, but most of them regard him simply as an officer, and a good one at that: "He is a company commander and a Marine captain. That's about the best compliment I can give anyone," says Gunnery Sgt. Charles Lee Herringer of Eugene, Ore., a 14-year Marine veteran now on this third tour of duty in Vietnam.

First Sgt. J. P. Carroll of Richmond, Va., a tough 24-year Marine veteran, says: "I've gone through many skippers and I think he's one of the finest I've ever worked with. He has confidence in his NCOs and his men."

Robb's driver, Cpl. Larry Perkins of Greensboro, N.C., has this to say about his boss: "I'm very happy and proud to be the skipper's driver. My mom says, 'You know what you've got now and be sure you do your best.' I know everyone is watching me and I'm not going to mess up."

The men who go on patrol with him say that for a new hand in the country he is amazingly cool under fire, almost too cool.

Second Lt. Henry K. Nowicki of Glen Cove, N.Y., one of Robb's platoon leaders, says only: "The skipper takes too many chances."

Robb does take chances, but that's the way he sees his job.

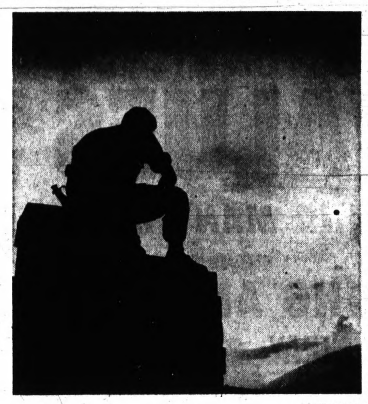

AP Wirephoto

A LETTER FROM LYNDA—Marine Capt. Charles Robb reads a letter from his wife, Lynda, at a First Marine Division patrol near Da Nang.

AP Wirephoto

CHECKING THE TERRAIN—A strategy session commands the attention of Capt. Robb, son-in-law of President Johnson, as he discusses positioning of a tank during a Vietnam patrol. Robb, in Vietnam since March, is a company commander.

Each Member Has Exceptions

Congress Is for Trade, but...

WASHINGTON (UPI) — Congress has greeted President Johnson's new world trade program as a fine progressive move — provided, of course, that individual American industries get the protection they want.

The fact that each member of Congress represents a specific area, with its own specific industries, is that real threat to the President's outline of proposed world trade extensions and reform.

Almost everyone — at least, a sizable majority — agrees in theory that U.S. exports not only are a mainstay of the economy but that only the huge (and favorable) volume of trade has kept the American dollar breathing during the past few years of international monetary crises, gold drain and world deficits.

★ ★ ★

In practice, however, the story is different. And President Johnson could find acquiring Congressional approval of his new program one of the most difficult tasks of a five-year tenure shot through with myriad problems.

2-YEAR EXTENSION

The President has proposed a two-year extension of the authority to negotiate tariff reductions needed to put into effect some of the agreements negotiated during the so-called Kennedy round of trade agreements last year at Geneva.

He also proposed to eliminate the so-called American selling price system. This allows tariffs to be based on a percentage of the manufacturer's suggested price, which is in some cases far above the actual competitive retail price level.

★ ★ ★

In the current agreements, only one product so priced (benzenoid chemicals) took a tariff cut and therefore would be affected. But others could be affected by future negotiations should the formula be dropped.

From a theoretical viewpoint, most members of Congress are aware that the substantial U.S. trade surplus has been the major sustaining element in the balance-of-payments picture; that more U.S. jobs are contingent on exports than on imports; that a surplus trade nation stands to lose more than anyone else from a tariff war.

BROAD COMPULSION

Yet the compulsion to restrict imports that constituents claim will hurt their business cuts across both ideological and political party lines. It is a game anyone can play — Republican or Democrat, liberal or conservative.

★ ★ ★

Even chairman Wilbur Mills, D-Ark., of the House Ways and Means Committee, which has jurisdiction over trade legislation, is sponsoring several bills to restrict imports in specific industries located in his home state.

AP Wirephoto

WIDOW'S TEARS FOR HERO — The widow of Spec. 4 Donald W. Evans Jr. wipes away a tear yesterday in Washington after being presented with the posthumous award of the Congressional Medal of Honor for her hero husband, an army medic killed while tending wounded comrades in Vietnam in January 1967. Mrs. Evans of Montclair, Calif., holds the box containing the medal, which was presented at the Pentagon by Secretary of the Army Stanley R. Resor.

(Advertisement)

FALSE TEETH That Loosen Need Not Embarrass

Don't live in fear of false teeth loosening, wobbling or dropping just at the wrong time. For more security and more comfort, just sprinkle a little FASTEETH on your plates. FASTEETH holds false teeth firmer. Makes eating easier. No pasty, gooey taste. Helps check "denture breath." Dentures that fit are essential to health. See your dentist regularly. Get FASTEETH at all drug counters.

Sears

Sale Ends Saturday

Chevrolet Owners...

Save 10% to 32% on Sears Heavy Duty Mufflers GUARANTEED for as long as you own the car

For Most 1955-67 Chevelles, Chevrolets, Chevy II and Corvair Owners

GUARANTEE

If muffler fails due to defects in materials or workmanship or blowouts, rust - out or wear - out, while original purchaser owns the car, it will be replaced upon return, free of charge. If the defective muffler was installed by Sears, we will install the new muffler, charging only for brackets and bolts, if needed.

Reg. 10.99 to 13.99

9.44

Low Cost Installation Available

- Designed to last longer, perform better than most replacement mufflers
- Steel end caps are up to ⅓ thicker
- Extra large inner-tubes insure quieter running

This is the last muffler that you'll have to purchase for your present car. It silences engine noise and lowers back pressure to give you better gas mileage and more power, plus smoother engine performance. Full-length tuning chambers not only insure quieter running, but eliminate cold chambers and excessive condensation — the major cause of rust-out.

Sears Carries a Complete Line of Exhaust and Tail Pipes to Fit Most Cars

Let Sears Air Condition Your Car For Summer Driving

Sears Low Price

169.95

No Money Down on Sears Easy Payment Plan

Attention all you drivers who would rather switch than sweat. Install a Sears Air Conditioner... travel cool and dry... breathe fresh air even in the midst of city traffic.

Chrome Plated Model Air Conditioner $209

Super Slim Model Air Conditioner $219

High Capacity Model Air Conditioner $229

Sears Best Padded Front Air Conditioner $249

Low Cost Installation Available

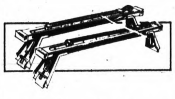

Bar Top Carriers

Reg. 9.29 **6.97**

Two 60-inch steel bars, movable supports. Clamps to rain gutter.

Visit Sears Auto Parts Dept.

From tailpipes to complete engines, you'll find the automotive parts you need at Sears. Guaranteed to be as good as or better than original equipment. Sears nationally famous Allstate quality.

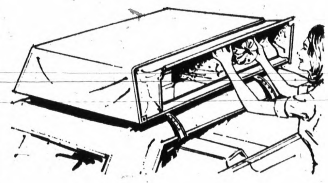

Enclosed Vinyl Top Carrier

Reg. 29.99

Side opens for easy loading. Exclusive closing flap . . . no zippers. Foam pad protects car roof. Steel roof clamps.

23.97

16-Cu. Ft., Reg. 36.99 .... 28.97 — 12¼ Cu. Ft.

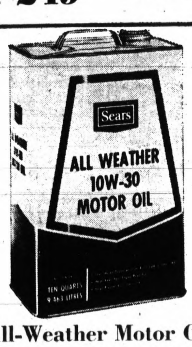

All-Weather Motor Oil

Year-around multi-grade oil has high film additives to keep vital parts lubricated and free of sludge. Stop varnish buildup.

Reg. 3.89

3.33

10 Qt. Can

Sears Auto Accessories Dept.

Open Monday, Thursday, Friday, Saturday 9 to 9, Tuesday, Wednesday 9 to 5:30

Sears ROEBUCK AND CO.

Downtown Pontiac • Phone FE 5-4171

Chaplain Gets Medal for Heroism in Viet

SAIGON (AP) — Father Angelo Liteky, a Roman Catholic chaplain who rescued 20 wounded GIs in a jungle fire fight, stood at nervous attention today ed GIs in a jungle fire-fight, cles to receive he Distinguished Service Cross, the highest award ever given to a chaplain in Vietnam.

The medal, America's second highest for heroism, was pinned o. the Jacksonville, Fla., priest by Gen. Creighton W. Abrams, deputy U.S. commander in Vietnam, in a simple ceremony at Forward Fire Base Stephanie, a muddy patch of nowhere three miles west of Saigon.

★ ★ ★

Some of the watching infantrymen and helicopter pilots were there in the jungles that humid day, Dec. 6, when a company moved out in search of the Vietcong mortar teams that had shelled the base camp of the 4th Battalion, 12th Infantry, the night before.

★ ★ ★

"The padre always went along on our operations," said Platoon Sgt. Daniel Garrison of Beloit, Wis., who won the Silver Star in the same action. "He's the kind of guy who liked to sit down and talk with you over a beer or a can of C rations."

FIRST TIME

But it was the 37-year-old priest's first time under fire when the patrol encountered a well entrenched North Vietnamese and Vietcong battalion and was stunned with an opening barrage of automatic weapons, claymore mines and recoilless rifles.

That afternoon, in A Company and the two companies that came to the rescue, 21 men were killed and 74 wounded, nearly half of them in the first few minutes.

★ ★ ★

Father Liteky said the last rites over four infantrymen. Then there was a tremendous explosion, a claymore mine, knocking two men off their feet. To the priest's amazement, both were alive. He lifted one man onto his chest and began dragging him back off the trail. Then he went back for the other one. Bullets ripped the trees nearby.

★ ★ ★

All afternoon, the jut-jawed priest, who washed out as a quarterback at the University of Florida, seemed to be everywhere hauling out wounded, carrying stretchers, bringing up water and ammunition.

REFUSED EVACUATION

"Don't go up there any more, father," Garrison told him, "things have quieted down." Then there was the hissing sound of a rocket, and everyone dived for cover. Father Liteky was hit in the neck and feet by the flying shards, but he refused evacuation.

The rest of the day, the priest gave the last rites to dead and dying infantrymen. He moved about without a helmet and had given his flak jacket to a wounded man. That night, he heard confessions and went around chatting with those who seemed numbed by the death of so many buddies.

"The guys just seem to feel better having you around," the priest said today, plainly embarrassed by the big medal dangling crookedly from his fatigue shirt. "It just seems to make them more assured. And then when you can give the last rites to a dying man, you're glad you were there, but you always have to be careful that saying the prayers doesn't shock them into realizing how bad off they are."

The padre's buddies said, Father Liteky has extended his tour in Vietnam.

His widowed mother, Mrs. Gertrude Liteky, wrote him: "I don't know about that medal. "You can put it in a drawer. The only thing I want is my son home safe."

Bloodmobile Set

The Red Cross bloodmobile originally scheduled to be at the Pontiac Elks Temple June 17, will be at the Metropolitan Club, Spirit 6, 37 W. Yale from 2 to 8 p.m.

Contact the Red Cross office at 118 Franklin Blvd. for appointments to donate blood.

Swedish traffic in marijuana has soared 1,700 per cent in the last two years.

U.S. Spy Plane Missing in Pacific on 'Routine' Flight

NAHA, Okinawa — A high-altitude U.S. reconnaissance plane and its pilot have been missing in the Pacific area since Tuesday while on a "routine training flight," the U.S. Air Force reported.

The Air Force said an air-and-sea search was launched for the YF12A SR71 — a spy plane described as more sophisticated than the U2.

★ ★ ★

The Air Force said the search was concentrated in the Pacific about 600 miles south of Okinawa and 500 miles east of Manila.

The plane was based on Okinawa.

North Vietnam claimed that its antiaircraft guns shot down an American reconnaissance plane south of Hanoi Tuesday but described it as a "U.S. pilotless spy plane." The search area for the other plane is more than 1,000 miles east of Vietnam.

The Air Force said the last contact with the plane was at 1:42 a.m. EDT Tuesday. The Air Force did not say if the message indicated trouble.

★ ★ ★

Japan's Kyodo News Service, in a dispatch from Okinawa, said the YF12A SR71 was one of two such reconnaissance planes based on Okinawa.

Tuesday's News at a Glance From the State Capitol

By The Associated Press

THE GOVERNOR
Worked in his Lansing office.

THE ATTORNEY GENERAL
Reported that one of the defendants charged in a loan shark operation had been arrested again for obstruction of justice and attempting to bribe a witness to commit perjury.

THE STATE HIGHWAY DIRECTOR
Testified in Washington that the federal Interstate highway program should be completed on schedule so that states can devote their attention to pressing primary, urban and secondary road needs.

THE SENATE
Sent to the governor:
SB1325, Young, Permit Detroit to raise city income tax from 1 to 2 per cent.
SB1296, Lodge, Provide for commitment of prisoners whose release would be hazardous to public.

THE HOUSE
Concurred with House-Senate conference version of HB 2763, Holbrook, Lower court reorganization.
Received from committee SB92, Richardson, Require filing of county reapportionment plans by June 25; extend deadline for filing as candidate for county supervisor until July 2.

Japan's rice harvest of 14.45 million tons in 1967 is an all-time high. The previous high was 13 million tons, harvested in 1962.

CHARGE IT FRANK'S NURSERY SALES OPEN 9 to 9

MANY EXCITING VALUES

IN PLANT MATERIALS at FRANK'S NOW—THESE AND MANY MORE!

ALL ROSES VALUES TO $4.50 99¢ EA.

INCLUDING FRESH SHIPMENTS

You can't pay more than 99¢ for any rose at Frank's now, even including the special purchase fresh shipments that are still arriving. Choose from old favorites and even the newest hybrid tea, floribunda and climbing roses at this low, low price. All are everblooming. Make your choice now!

FLOWERING ANNUALS TRAY 69¢

MIX-MATCH FLAT OF 8 TRAYS, ONLY $3.99

Each tray is of generous size and plant count . . . mix up trays as you want and save at the new low flat price! Petunias, Salvia, Marigolds, Asters, Zinnias and many more.

CHARGE Your NUTRO PRODUCTS at FRANK'S Now

Nutro TURF FOOD will turn your front lawn into a GOLF GREEN!

5,000 SQ. FT. $4.95 | 10,000 SQ. FT. $8.95

Nutro-fed lawns get a rich, dark green fast and stay that way a long time. Nutro Turf Food has a 24-6-6 formula that contains 3 kinds of nitrogen for continuous feeding. Also contains iron and sulfur in guaranteed amounts.

Nutro WEED & FEED feeds with 20-5-5 KILLS 28 WEEDS

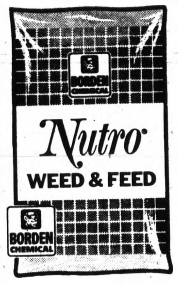

5,000 SQ. FT. $5.95

10,000 SQ. FT. $10.95

Nutro Weed and Feed kills 28 kinds of weeds with 2,4-D and Banvel-D fast acting weed killers while it feeds your lawn with a 20-5-5 tri-nitrogen formula. Charge it!

Nutro TOMATO FOOD
14 Plant Foods
LARGE 10-LB. BOX
$1.95

Produces lots of firm, tasty tomatoes. Especially formulated to give plants the nutrients they need for vigorous growth. 14 plant foods guaranteed!

Nutro PLANT FOOD 8-8-8
All Purpose
LARGE 10-LB. BOX
$1.95

Easy-to-apply pellets dissolve slowly to feed flowers, vegetables, shrubs and other plants. 14 plant foods, including micro-nutrients, guaranteed.

Nutro EVERGREEN FOOD
w/Systemic Insect Control
10-LB. BOX
$4.95

Feeds both needle and broadleaf evergreens to new health and beauty with an iron-rich formula. Systemic insecticide enters sap stream, protects for several weeks!

Nutro ROSE FOOD
w/Systemic Insect Control
LARGE 10-LB. BOX
$4.95

Organic formula contains iron, fish, blood, bonemeal . . . 14 plant foods in all. Systemic insecticide protects roses from sucking and some chewing insects for weeks.

NUTRO CORRECTIVE PLANT FOOD MATERIALS

SUPERPHOSPHATE (0-20-0) 2½-LB. BOX 65¢
Adds phosphorus.

ALUMINUM SULPHATE 2½-LB. BOX 65¢
Acidifies soil.

BLOOD MEAL (12-2-0) 2½-LB. BOX 65¢
Organic food.

COTTONSEED MEAL 2½-LB. BOX 65¢
6-2-1 formula.

MURIATE OF POTASH 2½-LB. BOX 65¢
0-0-62 formula.

OPEN 7 DAYS 9 TO 9 FRANK'S NURSERY SALES FREE PARKING CHARGE IT

5919 HIGHLAND RD. (M-59) at AIRPORT RD.

31590 GRAND RIVER, FARMINGTON 6575 TELEGRAPH AT MAPLE 14 MILE AT CROOKS RD.

Great new ways to feast on Cacklebird® every Mon., Tues., Wed., Thurs., Fri., Sat. (EVEN ON SUNDAY!)

Perfect fried chicken you don't have to fry! All ready to heat & serve

New Cacklebird Brand Heat & Serve Fried Chicken is seasoned, coated and deep-fried to a crunchy goodness. All you do is heat it up...and watch your family eat it up! It's ready in 20 to 30 minutes.

Notice how exceptionally plump, juicy and tender the chicken is. It's all genuine Cacklebird...specially bred and fed for more succulent meat and supremely delicious flavor.

And the coating is made from a special recipe...very thin, very crunchy, very tasty. And not the least bit greasy. You get crisp, delicious fried chicken with all the succulent natural juices sealed right inside.

3 different kinds in your grocer's frozen food case.

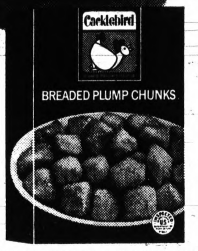

BREADED PLUMP CHUNKS™ Succulent chunks of light and dark Cacklebird chicken meat covered with a thin coating of seasoned breading and fried to a golden goodness. Just heat & serve in 20 minutes.

FRIED CHICKEN PARTS Four plump, juicy Cacklebird fryer parts (drumstick, thigh, breast, wing) covered with a thin coating of seasoned breading and deep-fried until crisp and golden. Just heat & serve in 30 minutes.

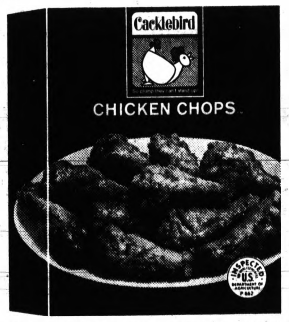

FRIED CHICKEN CHOPS™ Meaty first wing sections that look like drumsticks. Covered with seasoned breading and deep-fried to a crunchy goodness. New. Different. Fun to eat. Just heat & serve in 30 minutes.

New Chunky Chicken Main Dishes with big, juicy chunks of chicken!

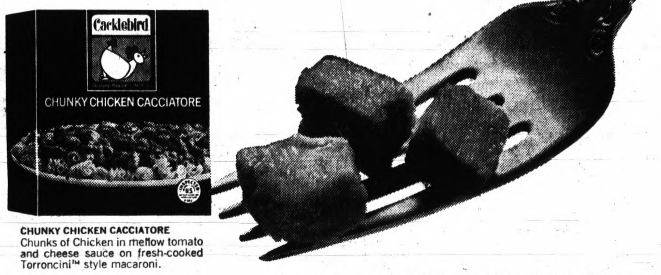

CHUNKY CHICKEN CACCIATORE Chunks of Chicken in mellow tomato and cheese sauce on fresh-cooked Torroncini™ style macaroni.

CHUNKY CHICKEN STROGANOFF Chunks of chicken in rich, tangy sour cream sauce on tender, fresh-cooked golden egg noodles.

New Cacklebird Brand Chunky Chicken Main Dishes are heavy with chunk-style pieces of chicken...the plump, juicy kind you can sink your teeth into. Extra delicious because it's genuine *Cacklebird* chicken...specially bred and fed for more succulent meat, more sumptuous flavor.

And each main dish has its own rich, savory sauce, specially created to complement that succulent Cacklebird flavor.

Notice, too, the perfect taste and texture of the noodles, rice or macaroni that comes with each dish. Our unique new "Colander Pouch" cooks them *fresh* while the meat and sauce are heating. All in just 12 minutes! All in just one pan! And each main dish gives you *two* generous servings.

4 different kinds in your grocer's frozen food case.

CHUNKY CHICKEN SUPREME Chunks of chicken in creamy, golden sauce on tender, fresh-cooked egg noodles.

CHUNKY CHICKEN A LA KING Chunks of chicken in smooth, flavorful a la king sauce on fluffy fresh-cooked rice.

Cacklebird is a registered trademark of Corn Products Company.

182

(STORE COUPON)

Save 10¢ on new Cacklebird Chunky Chicken Main Dishes or Fried Chicken Dishes

To the Dealer: for each 10c coupon you accept as our authorized agent on the purchase by a consumer of the specified product, we will pay you 10c plus 2c handling charges, provided you and your customer have complied with the terms of this consumer offer: any other application constitutes fraud. Coupon may not be assigned or transferred by you. Void when presented by outside agency, broker, or institutional user, or where prohibited, taxed or otherwise restricted. Your customer must pay any sales tax. Invoices showing your purchase of sufficient stock to cover coupons presented must be shown on request. Limit one to a family. Cash redemption value: 1/20 of 1c. Good only in U.S.A. Send to: Best Foods Division, Corn Products Sales Co., Box 102, Clinton, Iowa. Good only until December 31, 1968.

182

Cacklebird

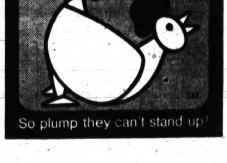

So plump they can't stand up!

we care

A&P

BONELESS BEEF Rump Roast

99¢ lb

BONELESS ROTISSERIE ROAST lb 1.09

Semi-Boneless Hams "SUPER-RIGHT" WHOLE OR HALF 69¢ lb

Canned Hams "SUPER-RIGHT" 8-LB. CAN 6.79

U.S. INSPECTED AND PASSED BY DEPARTMENT OF AGRICULTURE EST. 419D

Carefully Selected and Federally Inspected Meats

A&P insists that its meat buyers be very "fussy" people. They must buy only top quality beef, pork, lamb and poultry products. A&P then goes one important step further—we maintain our own Federally Inspected meat plant where these top quality products are processed and packaged under strict supervision. This insures that you get not only quality meat but meats that are cleanly and wholesomely processed.

A&P Cares About YOU!

WHOLE FRYER LEGS OR FRYER BREASTS

(RIBS ATTACHED)

YOUR CHOICE 59¢ lb

"SUPER-RIGHT" FROZEN Hamburger Beef Steaks 2-LB. PKG. 1.59

Stewing Beef . . . . . lb. 85¢

Sliced Beef Liver . . lb. 59¢

Pork Sausage "Super-Right" Country Treat 1-LB. ROLL 69¢

Roll Sausage "Super-Right" Hot or Mild 1-LB. ROLL 49¢

Jones Link Sausage 1-LB. PKG. 99¢

Halibut Steak . . . . . lb. 59¢

Ocean Perch Fillets lb. 33¢

ALLGOOD SLICED BACON 1-LB. PKG. 69¢

2-Lb. Pkg. 1.35

"SUPER-RIGHT" FANCY Sliced Bacon . . . 1-LB. PKG. 75¢

"SUPER-RIGHT" Thick-Sliced Bacon 2-LB. PKG. 1.45

PRICES EFFECTIVE THROUGH SUNDAY, JUNE 9th IN WAYNE, OAKLAND, MACOMB AND WASHTENAW COUNTIES.

CHECK THESE ECONO PRICES

ANN PAGE Mayonnaise QT. JAR 49¢

INSTANT Tang 1-LB. 2-OZ. JAR 77¢

KELLOGG'S CEREAL Special K 6½-OZ. PKG. 29¢

WELCH'S Grape Juice 1-LB. 8-OZ. BTL. 33¢

California—Size 36 Cantaloupe 3 for $1

BANANAS A REAL VALUE . . . lb 15¢

A&P GRANULATED Cane Sugar . . . . 5-LB. BAG 49¢

SENECA Lemon Juice . . . QT. BTL. 39¢

Buttons, Bows, Bugles or Whistles Snack Treats . . Your Choice 5-OZ. PKG. 34¢

DURKEE'S (PIE MIX) Pie Perfect . . . . 4 6½-OZ. PKGS. 99¢

WHITE BEAUTY Shortening . . . . . 3-LB. CAN 49¢

HERSHEY'S Chocolate Syrup . . 1-LB. CAN 19¢

ALL FLAVORS Whip 'n' Chill . . . . 3½-OZ. PKG. 22¢

LUCKY WHIP OR DREAM WHIP Dessert Topping . . 4-OZ. PKG. 39¢

LIBBY'S TOMATO JUICE 1-QT. 14-OZ. CAN 29¢

ANN PAGE Peanut Butter . . 1-LB. 8-OZ. JAR 59¢

A&P—REGULAR OR HARD TO HOLD Hair Spray . . . . 14-OZ. CAN 59¢

A&P—FAMILY SIZE FLUORIDE Toothpaste . . . . . 7¼-OZ. TUBE 49¢

FOR LAUNDRY Wisk Liquid . . . . . QT. BTL. 71¢

10¢ OFF LABEL Color Bleach Rinso 3-LB. 2-OZ. PKG. 69¢

ALL COLORS Camay Soap . . . . . REG. BAR 11¢

ALL PURPOSE CLEANER Mr. Clean . . . . . 1-PT. 12-OZ. BTL. 59¢

6¢ OFF—2 BARS Safeguard . . . . 2 REG. BARS 24¢

SCOPE Mouthwash 1-PT. 8-OZ. BTL. 1.09

CUT YOUR TOTAL FOOD BILL!

Start the Happy Outdoor Season with A&P's Great

"SUPER-RIGHT"

STEAK Festival

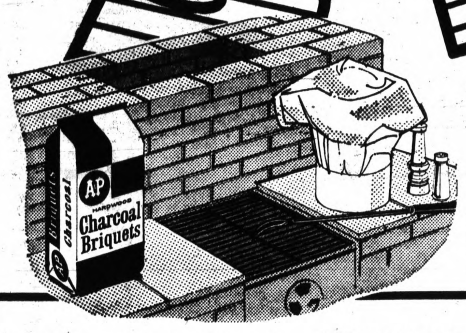

BETTER BARBECUES START WITH "SUPER-RIGHT" STEAKS!

A&P HARDWOOD CHARCOAL
BRIQUETS
20 LB. BAG 99¢

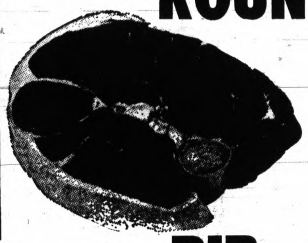

ROUND 89¢ lb.

RIB STEAKS 99¢ lb.

BONELESS BARBECUE FAVORITES

Strip Steaks	lb 1.99
Beef Rib Steaks BONELESS	lb 1.29
Top Round Steaks	lb 1.09
Delmonico Steaks	lb 1.99
Flank Steaks	lb 1.09
Steer Tenderloin	lb 2.59

Chuck Steaks lb 69¢

Lemon Pie JANE PARKER 1-LB. 8-OZ. SIZE 43¢

JANE PARKER BAKED **TWIN ROLLS** POLY BAG OF 12 27¢

JANE PARKER SIX FRUIT FILLINGS **SNACK PIES** 2 4-OZ. PIES 27¢

Sirloin	T-Bone	Porterhouse
lb 1.09	lb 1.15	lb 1.19

OTHER BONELESS FAVORITES

Bottom Round Steak	lb 99¢
Cube Steak	lb 1.09
Chip Steak	lb 1.19
Swiss Steak	lb 89¢

DAINTY LUNCH **Apple Base Jelly** 3 1-LB. 2-OZ. GLASSES 1.00
BEECH-NUT STRAINED **Baby Food** 4½-OZ. JAR 7¢
DECORATED **Bounty Towels** 2-ROLL PACK 41¢
FROZEN TURKEY OR CHICKEN **Banquet Meat Pies** 5 8-OZ. PIES 99¢
FROZEN RICH'S **Chocolate Eclairs** 8½-OZ. PKG. 49¢
FROZEN BIRDS EYE **Tiny Taters** 1-LB. PKG. 33¢
FROZEN **Birds Eye Awake** 9-OZ. CAN 37¢
6¢ OFF LABEL **Coldwater all** QT. BTL. 65¢
GIANT SIZE—10¢ OFF LABEL **Lux Liquid** 1-PT. 6-OZ. BTL. 45¢
10¢ OFF LABEL—GIANT SIZE **Dove Liquid** 1-PT. 6-OZ. BTL. 45¢

KEEBLER **Club Crackers** 1-LB. BOX 42¢
FOR SEASONING **Accent** 4½-OZ. PKG. 89¢
LIGHT CHUNK **Del Monte Tuna** 6½-OZ. CAN 27¢
PURE VEGETABLE **Crisco Shortening** 3-LB. CAN 77¢
DAWN FRESH **Steak Sauce** 5½-OZ. CAN 10¢
HUNT'S **Tomato Sauce** 8-OZ. CAN 11¢
HUNT'S (WITH MUSHROOMS) **Tomato Sauce** 8-OZ. CAN 14¢
KRAFT (SALAD DRESSING) **Miracle Whip** QT. JAR 49¢
HEINZ **Vegetarian Beans** 1-LB. CAN 15¢
INSTANT **Yuban Coffee** 8-OZ. JAR 1.09

HUNGRY JACK (24 SERVINGS) **Mashed Potatoes** 13¾-OZ. PKG. 59¢
STOKELY **Cut Green Beans** 13½-OZ. CAN 25¢
STOKELY **Honey Pod Peas** 1-LB. 1-OZ. CAN 21¢
STOKELY **Cut Wax Beans** 13½-OZ. CAN 25¢
KRAFT SLICED **Frankenmuth Cheese** 8-OZ. PKG. 51¢
LIPTON'S **Beef Stroganoff** 6¼-OZ. PKG. 69¢
LIPTON'S **Tea Bags** PKG. OF 48 59¢
AUNT NELLIE'S **Harvard Beets** 1-LB. JAR 24¢
AUNT NELLIE'S **Sliced Beets** 1-LB. JAR 25¢
COLLEGE INN **Chicken Fricassee** 13¼-OZ. CAN 48¢

FLEISCHMANN'S **Margarine** 1-LB. CTN. 39¢
4¢ OFF LABEL BLUE BONNET **Soft Margarine** 1-LB. CTN. 38¢
LADY SCOT **Toilet Tissue** 2-ROLL PACK 25¢
SCOT **Bathroom Tissue** 4-ROLL PACK 37¢
SANITARY NAPKINS **Confidets** PKG. OF 12 36¢
PEPSODENT **Family Tooth Paste** 6¾-OZ. TUBE 69¢
SKIN CREAM **Noxzema** 4-OZ. SIZE 73¢
(1 FREE BAR WITH PURCHASE OF 3) **Lux Soap** 4 REG. BARS 33¢
PUSS AND BOOTS **Chicken Parts** 6½-OZ. CAN 14¢
CHICKEN PARTS AND LIVER **Puss and Boots** 6½-OZ. CAN 14¢

Honor Graduates at Open House

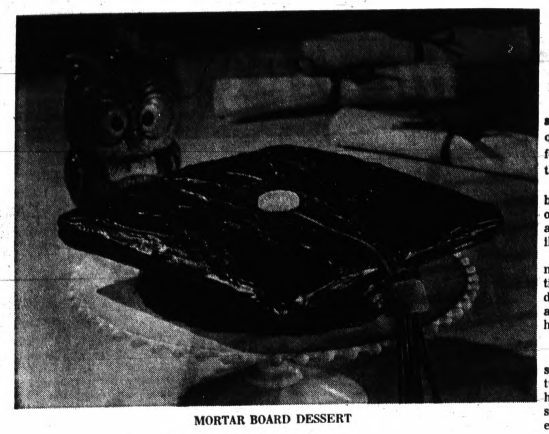

MORTAR BOARD DESSERT

By JANET ODELL
Food Editor, The Pontiac Press

Graduation is always the stimulus for receptions and open houses. It's a good excuse for family friends to renew old ties.

In a way, it's saying "good-bye" to an era. Once they're out of high school, the children are never as close to the family again.

But back to a more cheerful note — what to eat at the parties. Hopefully, mother doesn't do all the work while the teenagers sit — or gad. Enlist their help in preparing the food.

★ ★ ★

A few weeks ago we gave some punch recipes. Here are two that have come into our hands since that time. Both sound like good thirst quenchers.

Bitter Tangerine

2 cans (6 ounces each) frozen tangerine juice concentrate
¼ cup frozen lemon juice
1 quart quinine water
Ice cubes
Lime wedges.

Combine tangerine juice and lemon juice in a pitcher; stir until defrosted. Slowly stir in quinine water. To serve, fill tall glasses two-thirds full; fill to top with ice cubes. Add lime wedge to each.

Makes 6 8-ounce servings.

Grapefruit Sparkle

1 can (6 ounces) frozen grapefruit juice concentrate
1 can (6 ounces) frozen raspberry-lemon juice concentrate
1 quart club soda, chilled
1 teaspoon mint extract
Ice cubes
Lemon slices

Combine fruit juice concentrates in a pitcher; stir until defrosted. Slowly stir in club soda and mint extract. Serve in punch cups or juice glasses containing ice cubes and lemon slices.

Makes 16 4-ounce servings.

DECORATE WITH FOOD

Let the table decorations be part of the food. Your guests will think you're clever when they see an edible mortar board.

It just looks difficult to construct; it's really two different shaped cake layers.

Motor Board

CAKE:

⅓ cup shortening, soft
⅔ cup firmly-packed brown sugar
2 eggs
1½ teaspoons vanilla
1¼ cups all-purpose flour
¾ teaspoon soda
½ teaspoon salt
¾ cup milk
¾ cup quick oats, uncooked

FROSTING:

2 oz. (2 sq.) unsweetened chocolate
1 tablespoon butter
1½ cups sifted confectioners' sugar
Dash salt
¼ cup half and half or light cream
½ teaspoon vanilla

For cake, beat shortening and sugar together until creamy. Add eggs, one at a time, beating well after each addition. Blend in vanilla. Sift together flour, soda and salt. Add to creamed mixture alternately with milk; blend well. Stir in oats.

★ ★ ★

Grease bottoms of an 8-inch pie plate and a 9-inch square baking pan. Line with waxed paper; grease again. Divide batter evenly between the 2 pans. Bake in preheated moderate oven (350 degrees F.) 20 to 25 minutes.

Let stand in pans 5 minutes. Remove from pans; cool on wire racks.

FROSTING

For frosting, melt chocolate and butter over low heat. Add 1 cup of the confectioners' sugar, salt and half and half; beat until smooth. Cook over low heat, stirring constantly until mixture starts to bubble.

Remove from heat; add vanilla and remaining ½ cup confectioners' sugar. Beat until smooth and of desired spreading consistency.

★ ★ ★

To assemble, place round cake on serving plate. Cut cardboard to fit square cake. Cover with aluminum foil. Place cake on cardboard. Frost tops and sides of cakes. Allow frosting to set.

Place square cake and cardboard on top of round cake. Make tassel for mortar board using string licorice and a large gumdrop. Makes 1 cake.

Sandwich Loaf

Perhaps a sandwich loaf will be the type of food you're looking for. Make it early in the day and chill well until time to eat.

Ripe Olive Party Loaf

1 (15-ounce) round loaf French bread
Butter
Egg Filling
Ripe Olive Filling
Deviled Ham Filling
1 (8-ounce) package cream cheese
1 tablespoon milk

Cut bread in 4 slices horizontally, trimming off crusts. Spread bread with butter. Place one slice on serving plate and spread with Egg Filling.

Top with second slice and cover with Ripe Olive Filling. Top with third slice and spread with Deviled Ham Filling. Cover with fourth slice.

★ ★ ★

Soften cream cheese and blend in milk. Frost top and sides of loaf with cream cheese.

GARNISH

To garnish, arrange 6 pitted ripe olives in circle on top. Stuff with carrot curls and parsley sprigs. Make flowers around sides with ripe olive wedges. Slice to serve. Makes 1 sandwich loaf.

EGG FILLING: Mash 3 hard cooked eggs. Blend in ¼ cup mayonnaise, ½ teaspoon each salt and prepared mustard, 1 tablespoon chopped parsley and ½ cup chopped California ripe olives.

RIPE OLIVE FILLING: Combine ¾ cup chopped California ripe olives with 2½ tablespoons mayonnaise.

DEVILED HAM FILLING: Combine 1 (4½-ounce) can deviled ham, ½ cup chopped California ripe olives and 2 tablespoons well drained relish.

★ ★ ★

Petits Four may sound complicated, but you can make a resonable facsimile of the same you follow directions in the following recipe.

Frozen pound cake is a convenience food you'll enjoy using. The mocha torte is another quick dessert.

Strawberry Petits Four

1 package (1 pound) frozen whole strawberries
1 package (12 ounces) frozen pound cake
1 package (1 pound) confectioners' sugar
¼ cup melted butter or margarine
1 cup light cream
1 teaspoon almond extract
Red food coloring

Let strawberries thaw according to package directions, then drain thoroughly on absorbent paper. While frozen, slice cake lengthwise into two layers. Cut each layer into ten squares.

Combine confectioners' sugar, butter, cream and almond extract in top of double boiler. Heat, stirring occasionally, over hot (not boiling) water for about 10 minutes, or until mixture is smooth and consistency of heavy cream.

Brush loose crumbs from cake squares; place on a wire rack over wax paper or foil. Spoon frosting over cakes. Return frosting that drips onto wax paper to double boiler and use again.

Decorate top of each with a whole strawberry and, if desired, a mint of other green leaf. Makes 20 petits fours.

Mocha Almond Torte

1 package (12 ounces) frozen pound cake
½ pint (1 cup) heavy cream
1 teaspoon instant coffee
2 tablespoons confectioners' sugar
½ cup sem-sweet chocolate pieces, melted
¾ cup slivered almonds

While frozen, cut cake lengthwise into four layers. Whip cream until it just begins to thicken. Add instant coffee and confectioners' sugar; continue whipping until mixture holds soft peaks. Fold in cool melted chocolate.

Assemble cake by spreading whipped mixture between each layer and on top and sides. Decorate top with slivered almonds. Chill until serving time.

Makes 8 servings.

RIPE OLIVE PARTY LOAF

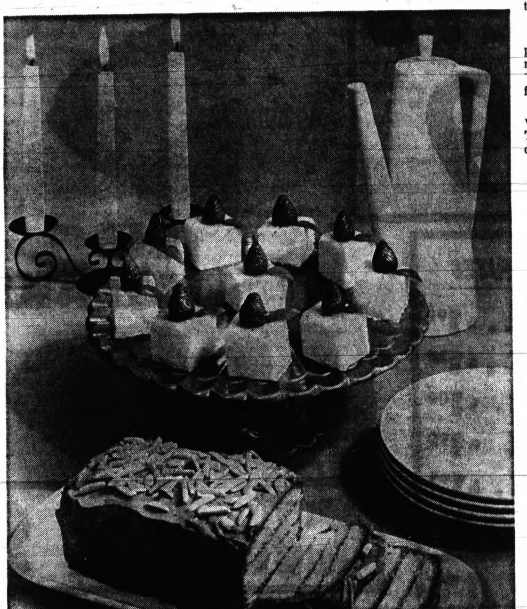

STRAWBERRY PETITS FOURS

Add White Wine

Base of Drink Is Tea

Here's a brand new cooler—iced tea tingler, a refreshing combination of iced tea and dry white wine. Its pale amber color is pleasing to the eye; its subtle flavor equally appealing to the palate. It's a drink to sip slowly and appreciatively, feeling cooler and more relaxed with every sip.

Garnish the pitcher with a long spiral of orange peel and add circles of lemon and orange, too, if you like.

★ ★ ★

For nibbling while sipping, you might serve fresh fruits with a creamy dipping sauce. The heavenly dip given below is especially nice with ripe, red strawberries.

Leave the stems on the berries and provide individual bowls of the sauce for each guest.

Iced Tea Tingler

1 quart boiling water
12 teabags
½ cup sugar
⅔ cup lemon juice, strained
3 cups dry white wine

Pour boiling water over teabags; cover and let stand for 5 minutes. Remove teabags, add sugar and stir to dissolve.

Let cool. Add lemon juice and wine.

Pour into a tall pitcher, add ice cubes. Garnish with lemon and orange slices and a long spiral of orange peel. Makes 10-12 servings.

HEAVENLY DIP

1 cup sour cream
2 to 4 tablespoons light brown sugar
1 teaspoon lemon juice
½ teaspoon grated orange rind

Mix sour cream, sugar, lemon juice and orange rind together and refrigerate at least an hour to blend flavors. Serve with strawberries or other fresh fruit. Makes 6 servings.

Lobster in Soup Is a Ladies' Dish

Star this Springtime Chowder on your luncheon menu the next time you plan to have the girls over.

In saucepan, cook ½ cup sliced celery, 1 medium clove garlic, minced and ⅛ teaspoon crushed marjoram in 2 tablespoons butter or margarine until celery is tender. Stir in 1 can (10¾ ounces) condensed cream of vegetable soup and 1 can (10½ ounces) condensed cream of mushroom soup until smooth. Blend in 1 soup can each water and milk.

Add 1 tablespoon lemon juice, 1 cup diced cooked lobster, and ½ cup cooked asparagus cuts. Heat; stir. Makes 4 to 6 servings. Pass sesame seed crackers to go along.

Calorie Counters Mustn't Indulge

It's easy to make biscuits when there are only a few for lunch.

TWO-CREAM BISCUITS

1 cup sifted cake flour
¼ teaspoon salt
2 teaspoons baking powder
¼ teaspoon salt
1-3 cup light cream
2½ tablespoons commmercial sour cream

Into a small mixing bowl sift together the flour, baking powder and salt. With a fork, gradually stir in the light cream, then the sour cream. Drop in 6 portions, several inches apart, on an ungreased small cookie sheet.

Bake in a 450-degree oven until tinged with brown—12 to 15 minutes. Serve hot with butter. Makes 6.

If you've had trouble with pan-broiled steaks because they curled up while cooking, try cutting slits in the edges of the meat before putting it in the pan.

Cooks Can Mix Cheese Dressing

A simple tossed salad or a wedge of lettuce will take on special appetite appeal when topped with this delicious blue cheese dressing.

Blend ½ cup (about 3 ounces, crumbled) American blue cheese with ¼ cup salad oil. Add ¼ cup vinegar, ¾ cup lemon juice, ¼ teaspoon Worcestershire sauce and 1 cup thousand island dressing. Mix well and spoon over salad or lettuce wedge. Garnish with chopped hard-cooked eggs. Makes about 2 cups.

YOUR FAVORITE STORE WANTS YOUR CAT TO BE THEIR GUEST

FREE! 2 cans Kitty SALMON FOR CATS

KITTY, P.O. Box 4107, Clinton, Iowa 52732

Here are 3 KITTY SALMON for CATS labels.* Send Coupon that I will exchange at my grocer's for 2 FREE cans of KITTY SALMON for CATS.

Name_____
Address_____
City_____ State_____ Zip_____

*This coupon valid only if accompanied by 3 KITTY SALMON for CATS labels or a pencil tracing (on paper) of the KITTY imprint on the can lid. Note: P.O. Dept. prohibits the mailing of metal can lids. Limit: One refund coupon to a family. Mich. PP

MAIL COUPON

...the greatest thing next to your steak!

APRIL HILL Romano FROZEN garlic bread

Mama Mia! Put it in the oven when the steak goes on the grille! In your grocer's frozen food case from APRIL HILL.

SAM & WALTER Delicious Sausage
Carry Outs — 682-9811
Open Mon., Thurs., Fri. & Sat. 'til 9
PONTIAC MALL

MIAMI BAKE SHOPPE
Open Mon., Thurs., Fri. & Sat. 'til 9
THE PONTIAC MALL

TRY THE BEST Since 1890*

TALIA Milani ITALIAN DRESSING

* Registered Trademark — Milani Foods Inc.
Milani Foods Inc.
12312 W. Olympic Boulevard
Los Angeles, California 90064
© MILANI FOODS INC. 1968

RECIPE

RUM SOUR

The first sour was a rum sour, made 50 years before the *Mayflower*. Still unsurpassed.

1 oz. lemon juice and 1 tsp. sugar (or use a prepared mix). Add 1½ oz. gold or amber Puerto Rican rum, shake with ice, strain into a sour glass, and garnish with fruit.

PUERTO RICAN RUM is light and dry and outsells all others 3 to 1

Free: 31 rum recipes in a 20 page color booklet. Write: Rum Recipe Booklet, 666 Fifth Ave., N.Y., N.Y. 10019

RECIPE RECIPE

SPAGHETTI AMERICAN STYLE — Always room for another good recipe for spaghetti and this one combines ground beef, frankfurters and a subtly seasoned sauce — a sure-fire family favorite.

Lemon Peel Helps Flavor

A wise choice for off time meals is a make-ahead gelatine dessert. Quick, simple and always refreshing, these cool treats can be varied with fruit and flavoring. This recipe for Lemony Gel with Pineapple Bits is made especially delicious with the addition of ½ teaspoon of lemon peel and a can of pineapple tid-bits.

Lemony Gel with Pineapple Bits

1 package (3-oz.) lemon flavored gelatin
½ teaspoon lemon peel
1 cup boiling water
1 can (13½-oz.) pineapple tid-bits

Dissolve contents of gelatin package and lemon peel in boiling water. Drain pineapple, saving syrup. Add enough water to pineapple syrup to make 1 cup. Add this to the gelatine mixture.

* * *

Chill gelatin until thickened. Add pineapple tid-bits. Refrigerate until set. 4 servings.

Hamburger-Hot Dogs Top Plate of Spaghetti

The first recorded reference to a dish made of dough and served with a sauce is in an eighth century Greek work. So in one form or another, macaroni has a long and delicious history in many countries of the world.

In the United States, pasta is available in about 150 different shapes and sizes and is firmly entrenched as a family favorite. And since it's a time and money saver too, there's always room for another good spaghetti recipe.

This one is well worth clipping. It's a sure-fire combination of ground beef shaped into thin rectangles, topped with a slice of cheese and wrapped around a frankfurter.

* * *

After broiling for about 5 minutes the meat rolls are arranged on a bed of hot spaghetti and the all-important sauce poured over all. Subtly seasoned, this is made with an envelope of spaghetti sauce mix with mushrooms, tomato paste and water.

Spaghetti American Style

½ pound ground beef
4 slices American or process cheese
4 frankfurters
1 envelope (1½ oz.) spaghetti sauce with mushrooms
1¾ cups cold water
1 can (6 oz.) tomato paste
½ pound spaghetti, cooked

Shape ground beef into four thin rectangles and place a slice of cheese on each rectangle. Wrap rectangles around frankfurters with ground beef on the outside; press edges together to seal. Broil 5 to 6 minutes, turning once; keep warm until ready to serve.

* * *

Meanwhile, combine contents of sauce mix envelope, water and tomato paste. Heat to boiling, stirring frequently. Simmer 10 minutes, stirring occasionally. For serving, arrange meat rolls on hot cooked spaghetti.

Pour hot spaghetti sauce over the spaghetti and meat. 4 servings.

Buttermilk Has Good Qualities

When you drink a glass of cold buttermilk, you can count on 90 calories. With buttermilk, sacrificing calories doesn't mean a sacrifice in enjoyment. Buttermilk's smooth and mildly acidic flavor yields thirst quenching power that adds pleasure to good eating.

The tangy flavor of buttermilk results from a special bacterial culture. Salt is usually added to help bring out the natural taste.

* * *

For variety, try a half-and-half combination of buttermilk and tomato juice. Or, combine 1½ cups each of buttermilk and pineapple juice with 2 tablespoons lemon juice and ¼ cup sugar.

Buttermilk and other dairy products are plentiful, reports the Consumer and Marketing Service. For a light and luscious speciality fare try:

CHOCOLATE-BUTTERMILK WAFFLES

Separate 3 eggs and melt ½ cup butter. Beat egg yolks, gradually mix in the cooled butter and 2 cups buttermilk. Sift together 2 cups flour, 1 tablespoon sugar, 2 teaspoons baking powder, 1 teaspoon baking soda and ½ teaspoon salt.

* * *

Add liquid to dry ingredients and mix only until batter is smooth. Beat egg whites until peaks form and fold into batter. Pour into preheated waffle baker and sprinkle with semi-sweet chocolate bits, about ¼ cup per waffle.

Serve piping hot with a sprinkling of confectioner sugar or a scoop of ice cream. Makes 8 waffles.

Use Garlic Press

If you want to make a quick easy job of mincing onions so that they will be fine, cut them into small chunks and then put them through the garlic press. This does away with the disagreeableness of this chore, and the onions come through finely minced as you want them.

BIG SAVINGS
... on everything
at Hoffman's

CENTER CUT SWISS
ROUND STEAK
59¢ lb.

STEAKS
RIB
CLUB
BUTCHER-BOY
SIRLOIN
83¢ lb.

HOME FREEZER SPECIAL
FULL SIDE OF BEEF
no down payment 55¢ lb. just say charge it
cut, wrapped and delivered free

MICHIGAN NO. 1
HOT DOGS
SKINLESS
3 lbs. for $1.00

CASH CARRY
HOME FREEZER SPECIALS
50 Lbs. of Meat
24.95
10 lbs. Butcher Boy Steaks — 10 lbs. CHUCK ROAST — 10 lbs. PORK CHOPS — 10 lbs. HAMBURG — 10 lbs. FRYING CHICKENS
All Freezer Wrapped — Chops, 5 in Pkg; Steaks, 3 in Pkg.; Chicken, 1 per Pkg.; Roasts, 1 per Pkg.; Hamburg, 2 lbs. per Pkg.

Fancy
LEG-O-LAMB
49¢ lb.

SAVE SAVE SAVE

All Beef
HAMBURG 45¢ lb.
in 10 lb. lots or more
Lesser Amounts 49¢ lb.

PONTIAC PRIDE
HICKORY SMOKED SUGAR CURED

SMOKED PICNICS 33¢ lb.

SMALL LEAN
SPARERIBS 39¢ lb.
m-m-m-good

Everyday Low Price!

HOMO MILK ½ gal. ctn. 45¢
SLICED BREAD 1-lb. 4-oz. loaves 5/$1.00
COTTAGE STYLE PORK CHOPS 43¢ lb.
U. S. Govt. Inspected Grade A LARGE EGGS doz. 43¢
SLICED FANCY BEEF LIVER 35¢ lb.

Boneless
RUMP ROAST 79¢ lb.
ALWAYS GOOD

FANCY BONELESS ROLLED
5th-6th-7th RIB
STANDING RIB ROAST 69¢ lb.

HOFFMAN'S OAKLAND PACKING CO.
(RETAIL DIVISION)
526 NORTH PERRY STREET, PONTIAC
Serving the Greater Pontiac Area for Over 50 Years
FREE PARKING IN REAR FE 2-1100
WE RESERVE THE RIGHT TO LIMIT QUANTITIES
OPEN DAILY 8 A.M. to 6 P.M.

Only you can prevent slogans

Yes, folks, careless reading and listening to slogans can brainwash you into a dull rut. When a big smokescreen of fiery hoopla and blazing headlines tells you to buy this soft drink or that soft drink, you may not see the forest for the trees. Like missing the gingery flavor of Vernors. And we couldn't bear that. You'd be missing a unique flavor and taste that no other soft drink has. Why, Vernors is so different it doesn't even need a slogan. Whether it's Vernors or Vernors One-Calorie, its flavor just can't be described in words that do it justice. So next time you're on a picnic or a hike in the woods, bury all those slogans that are cluttering up your mind and think clear. Think and drink Vernors. Remember, only you can prevent slogans.

~~Vernors is zippy, tangy, jim dandy, drink~~

gingery Vernors... so different it doesn't need a slogan

It's a Pleasure to Shop and Save at

FOOD TOWN SUPER MARKETS

7580 Highland Rd. M-59 Plaza M-59 at Williams Lk. Rd. OPEN SUNDAYS | 1200 Baldwin Ave. Corner Columbia OPEN SUNDAYS | 8270 Cooley Lake Rd. Union Lake Village OPEN SUNDAYS | SHOP AT ALL FOUR FOOD TOWN SUPER MARKETS! | 2900 Highland Rd. HYLAND PLAZA COR. DUCK LAKE RD. OPEN SUNDAYS

PEOPLES FOOD MARKETS

263 Auburn Ave. CLOSED SUNDAYS | 466 E. Pike St. OPEN SUNDAYS | 100 Auburn Ave. OPEN SUNDAYS | 888 Orchard Lk. Rd. OPEN SUNDAYS | Elizabeth Lake Rd. at Haven St. OPEN SUNDAYS | East Blvd. Corner of Perry OPEN SUNDAYS

Everyday Low Prices • Friendly Service • Gold Bell Stamps

Sealtest or Borden's **Half 'n' Half** Qt. Ctn. **45¢**

Pink Doll **Applesauce** 15 oz. Can **11¢**

Golden Yellow Waxy **Bananas** **11¢**

Country Style **SPARE RIBS** lb. **39¢**

Eckrich slender **SLICED MEATS** 3 oz. Pkg. 3 for $1.00

HYGRADE'S **Corned Beef BRISKETS** lb. **79¢**

HYGRADE'S **Ball Park FRANKS** lb. **69¢**

HYGRADE'S **Ball Park BOLOGNA** lb. **69¢**

Armour Star **Sliced BACON** 12 oz. Pkg. **59¢**

Blue Ribbon **SOFT MARGARINE** 1 lb. Pkg. **29¢**

Meadowdale Frozen **STRAWBERRIES** *Strawberry Shortcake Is a Treat for the Whole Family* 10 oz. Pkg. **19¢**

PORK CHOPS CENTER CUT lb. **69¢**

Loin Cut **PORK CHOPS** lb. **79¢**

Eat-More **HONEY** 8 oz. Ctn. **19¢**

KELLOGG'S **POP-TARTS** **3 for $1.00**

MAXIM INSTANT COFFEE 4 oz. Jar **97¢**

Fresh Steer **BEEF LIVER** lb. **59¢**

Zest-ee **STRAWBERRY PRESERVES** 2 lb. Jar **49¢**

SWANSDOWN **Cake Mixes** 1 lb. 3 oz. Package **19¢**

- WHITE
- YELLOW
- CHOCOLATE

Creamette **ELBOW Macaroni** 7 oz. Pkg. **10¢**

IDAHO **INSTANT POTATOES** 1 lb. Box **39¢**

HART **CUT Asparagus** 14½ oz. Can **19¢**

TREESWEET FROZEN **ORANGE JUICE** 6 oz. Can **15¢**

AJAX LAUNDRY DETERGENT 5 Pound 4 Ounce Box **99¢**

Rights Reserved to Limit Quantities!

Hills Bros. **INSTANT Coffee** 10 oz. Jar **89¢**

VET'S DOG FOOD 1 lb. Can **9¢**

Scott Family **TOILET TISSUE** 4-Roll Package **29¢**

MEADOWDALE FROZEN **FRENCH FRIES** 9 oz. Pkg. **10¢**

ROMAN CLEANSER Gallon Plastic Jug **39¢**

Meadowdale Shortening 3 Pound Can **39¢**

Food Town-Peoples Bonus Stamp Coupon — 50 FREE GOLD BELL Stamps With Purchase — 2 Cans **AQUA NET** — Coupon Expires Sunday, June 9, 1968 — None Sold to Dealers or Miners

Food Town-Peoples Bonus Stamp Coupon — 50 FREE GOLD BELL Stamps With Purchase — 3 lbs. **ONIONS** — Coupon Expires Sunday, June 9, 1968 — None Sold to Dealers or Miners

Food Town-Peoples Bonus Stamp Coupon — 50 FREE GOLD BELL Stamps With Purchase — Any **BUG BOMB** — Coupon Expires Sunday, June 9, 1968 — None Sold to Dealers or Miners

Food Town-Peoples Bonus Stamp Coupon — 50 FREE GOLD BELL Stamps With Purchase — 3 Pkgs. **of CANDY** — Coupon Expires Sunday, June 9, 1968 — None Sold to Dealers or Miners

Food Town-Peoples Bonus Stamp Coupon — 50 FREE GOLD BELL Stamps With Purchase — 20 lb. Bag **CHARCOAL** — Coupon Expires Sunday, June 9, 1968 — None Sold to Dealers or Miners

Food Town-Peoples Bonus Stamp Coupon — 50 FREE GOLD BELL Stamps With Purchase — Any **PORK ROAST** — Coupon Expires Sunday, June 9, 1968 — None Sold to Dealers or Miners

Food Town-Peoples Bonus Stamp Coupon — 50 FREE GOLD BELL Stamps With Purchase — 2 lbs. **PORK SAUSAGE** — Coupon Expires Sunday, June 9, 1968 — None Sold to Dealers or Miners

Food Town-Peoples Bonus Stamp Coupon — 50 FREE GOLD BELL Stamps With Purchase — Of 3 Pounds or More **of HAMBURGER** — Coupon Expires Sunday, June 9, 1968 — None Sold to Dealers or Miners

Food Town-Peoples Bonus Stamp Coupon — 50 FREE GOLD BELL Stamps With Purchase — 3 lb. Can **ARMOUR PICNIC** — Coupon Expires Sunday, June 9, 1968 — None Sold to Dealers or Miners

Food Town-Peoples Bonus Stamp Coupon — 50 FREE GOLD BELL Stamps With Purchase — 10 lb. Bag **POTATOES** — Coupon Expires Sunday, June 9, 1968 — None Sold to Dealers or Miners

Jacoby on Bridge

NORTH	5
♠ A Q J 10	
♥ 8 7 3	
♦ J 4	
♣ A K 5 2	
WEST	**EAST (D)**
♠ K 5 3	♠ 2
♥ K 10 9 2	♥ J 5
♦ A K 9 8 3	♦ Q 10 7 5
♣ 6	♣ 10 9 8 7 4 3
SOUTH	
♠ 9 8 7 6 4	
♥ A Q 6 4	
♦ 6 2	
♣ Q J	

Both vulnerable

West	North	East	South
1 ♦	Dble	2 ♦	2 ♠
3 ♦	3 ♠	Pass	4 ♠
Pass	Pass	Pass	

Opening lead—♦ K

By OSWALD AND JAMES JACOBY

Running into the unlucky expert makes us thankful for a little good luck. He sat East and here is his hard luck story:

JACOBY

"With both sides vulnerable I dealt and picked up my usual losing hand. My partner opened the bidding with one diamond but North doubled and the best I could do was to find a two diamond bid.

"South tried two spades and if my partner had just kept still North would probably have passed and South would have made a nice part score. Still, I can't blame my partner for competing.

★ ★ ★

"He had pretty good defense against any game contract and was not at all upset when it turned out that his rebid caused North to compete to three spades. Of course, South went on to the game.

"My partner opened the king of diamonds and I played the 10. I was hoping that he would underlead his ace to give me a chance to lead my jack of hearts but my partner continued by cashing his ace of diamonds. Then he shifted to his six of clubs.

"I put on my seven. South won; took a spade finesse and then made the mistake of trying to get back to his hand with a second club. My partner trumped and all he had to do to save game and rubber would be to lead his king of trumps and wait for a heart trick but my partner was not going to do anything that sensible.

★ ★ ★

He led a heart right up to South. South took his queen of hearts, drew the last trump and discarded his remaining two hearts on the ace and king of clubs."

South had tried to get set, but West had refused to help him. Strangely enough, had West led a low diamond at trick two South would probably have made the hand without much trouble.

He would take the first heart with his ace; finesse the trump, return to his hand with a club, draw trumps after a second finesse; cash his second high club; enter dummy with a fourth trump, discard two of his hearts on dummy's top clubs and wind up losing only one heart trick.

CARD Sense

Q—The bidding has been:

West	North	East	South
			1 ♣
Pass	1 ♦	Pass	2 ♠
Pass	2 N.T.	Pass	3 ♠
Pass	3 N.T.	Pass	?

You, South, hold:
♠ A K 7 6 5 ♥ A 2 ♦ 4 ♣ A K 6 5 2

What do you do now?

A—Pass. Your partner knows that you have at least 10 black cards and has chosen to bid three no-trump. Respect his judgment.

TODAY'S QUESTION

Instead of bidding two no-trump over your two spades your partner bids three spades. What do you do now?

Answer Tomorrow

Astrological Forecast

By SYDNEY OMARR for Thursday

"The wise man controls his destiny . . . Astrology points the way."

ARIES (March 21-April 19): Marriage, home, contracts are spotlighted and could feature delay. Permit others to make choice — let them take initiative. You learn much that later will be put to use. Be calm.

TAURUS (April 20-May 20): Delay where messages, journeys are concerned is indicated. Some details may have been overlooked. Not wise to leave basics to anyone else. Be there in person — Stick to task.

GEMINI (May 21-June 20): You may be impatient where finances enter picture. Realize necessity of requisitions, certain amount of red tape. If objective, you avoid needless displeasure. Pleasure indicated tonight.

CANCER (June 21-July 22): Some personal affairs may be retarded, delayed. Some details demand attention. Unless you give it, you compound errors, delay. Accent today on home, security and prosperity.

LEO (July 23-Aug. 22): Some who have much to do with you hold back on opinions, decisions. Keep open mind. Give and receive suggestions. Day when ideas flow. Clash of thoughts provides electric excitement.

VIRGO (Aug. 23-Sept. 22): Take the cash and let the credit go. Means today see through false flattery. Get what's coming to you. Your responsibility to family should take precedence. Act accordingly.

LIBRA (Sept. 23-Oct. 22): You may feel much of your effort is at a standstill. This gives you a chance to stand back and review. People at the top are making judgments. Most tend to be in your favor.

SCORPIO (Oct. 3-Nov. 21): Delay in travel, correspondence may highlight day. Time to come out of emotional shell. State your needs. Live up to potential. Fulfill responsibility.

SAGITTARIUS (Nov. 22-Dec. 21): Some who handle your money appear indecisive. You may end one relationship and begin another. If you balance sentiment with logic, you protect yourself from deception.

CAPRICORN (Dec. 22-Jan. 19): Through diplomacy you can discover methods planned by opposition. You're due for special recognition, perhaps a promotion. Be kind, considerate and gracious.

AQUARIUS (Jan. 20-Feb. 18): Sudden moves related to work, co-workers, people who serve you prove significant. Accent on message received and how you react. Study your paper for special hints.

PISCES (Feb. 19-March 20): You may find the truth in relation to member of opposite sex. It may not be pleasant, but will give you strength. Stand tall. Adhere to principles. Be creative. Express your opinions.

IF THURSDAY IS YOUR BIRTHDAY you are restless, but love your home. You seem filled with contradictions but generally know what you really need. You end relationship — this could prove constructive.

GENERAL TENDENCIES: An announced resignation makes headlines. (Copyright, T-M 1968, General Features Corp.)

Daily Almanac

By United Press International

Today is Wednesday, June 5, the 157th day of 1968 with 209 to follow.

The moon is between its first quarter and full stage.

★ ★ ★

The morning stars are Saturn and Venus.

The evening stas are Mercury and Jupiter.

★ ★ ★

On this day in history:

In 1917 more than 9½-million American men between 21 and 30 registered for the draft in World War I.

In 1933 President Franklin D. Roosevelt signed a bill abolishing the gold standard.

★ ★ ★

In 1950 the Supreme Court ruled unanimously that segregation practices in Southern railroad dining cars were unconstitutional.

★ ★ ★

In 1966 astronaut Gene Cernan left Gemini 9 for a 2 hour and 10 minute spacewalk.

Dies in Collision

PORT HURON (AP)—A truck-train collision near Port Huron Tuesday killed Bernard V. Hart, 48, of Port Huron. Officials said he failed to stop for train signals, and his truck collided with a Grand Trunk Railroad train en route from Toledo, Ohio, to Port Huron.

A survey indicates that no significant change in the amount of pesticide residues consumed in a well-balanced American diet during the last three years.

THE BETTER HALF

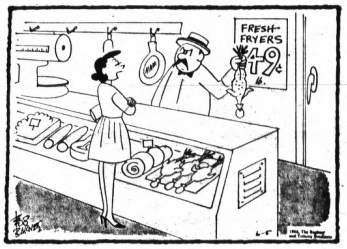

"Well, it looks like ALL the swallows didn't make it to Capistrano."

BERRY'S WORLD—By Jim Berry

"Of course, there are a lot of Nehru suits—this is India!"

OUT OUR WAY

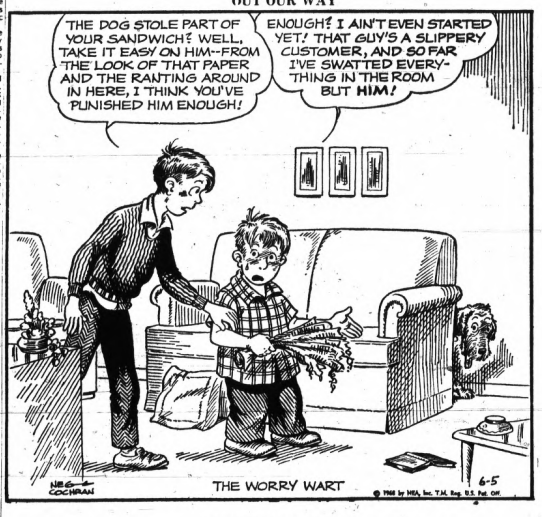

BOARDING HOUSE

ROBIN MALONE By Bob Lubbers

THE BERRYS By Carl Grubert

THE BORN LOSER By Art Sansom

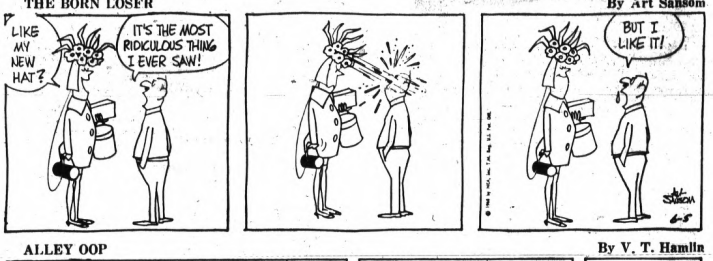

ALLEY OOP By V. T. Hamlin

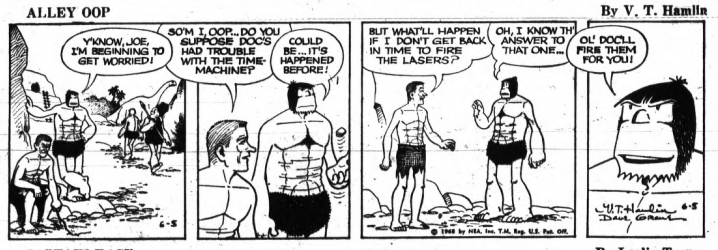

CAPTAIN EASY By Leslie Turner

EEK & MEEK By Howie Schneider

NANCY By Ernie Bushmiller

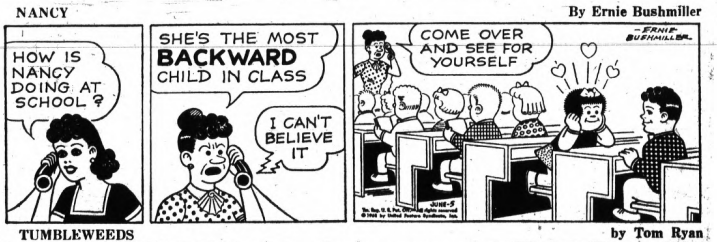

TUMBLEWEEDS by Tom Ryan

DONALD DUCK By Walt Disney

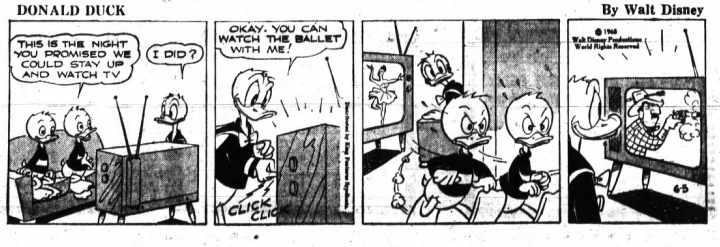

GLOBE GRAND OPENING GLOBE

OPEN SUNDAY 12 to 5

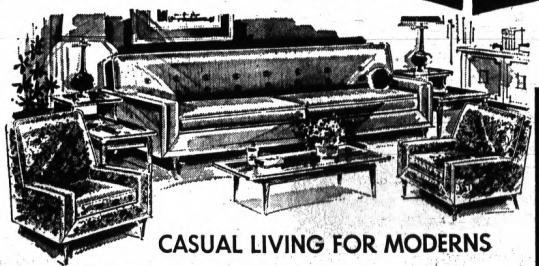

CASUAL LIVING FOR MODERNS

Lovely long-line sofa with matching Mr. and Mrs. Chairs. Reversible zippered foam cushions assure comfort. Cocktail table and two lamp tables in walnut finish and two lovely lamps are included.

$199

DRAMATIC MEDITERRANEAN

Beautiful, exposed frame sofa has reversible cushions for twice the wear. Lattice arms accent the warm, inviting styling. Companion chair included.

$395

ENCHANTMENT IN A 5-PIECE COLONIAL SUITE

Comfortably foam padded sofa bed, arm chair, all in Salem maple. Two lamp tables, cocktail table.

$259

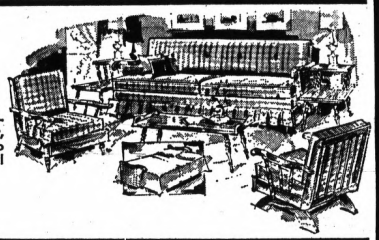

MAPLE ROCKER

$25

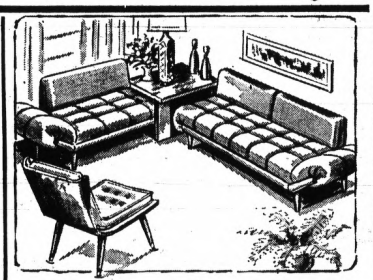

3-Pc. Corner Lounger Set

Two beautifully upholstered bolster-back lounges and hand-rubbed, walnut finished corner table all included in this low price!

$188

SCHOOLMASTER'S DESK

$58

TEA CART

Solid Maple throughout! 13" easy-to-roll tires of rubber! Two drop leaves open table to 30x37 inches.

$59

BAR STOOL

Extra sturdy construction! Maple finish, knurled legs and braces. Comfortably padded, vinyl covered seat.

$21

No Money Down—Up to 3 Yrs. to Pay

Free!

GIFTS for ALL

★★★★★★★★

REFRESHMENTS

★★★★★★★★

SOUVENIRS

★★★★★★★★

CANDY FOR THE KIDS

★★★★★★★★

MAW & PAW COFFEE MUGS

22c ea.

Limit 6 Per Customer

WHISTLING ELECTRIC HOT POT

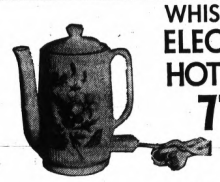

77c

Limit 1 Per Customer

16 PIECE Dinnerware SET

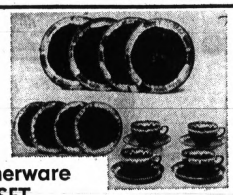

COMPLETE SET

Limit 1 Set Per Costomer

$2.22

English Bone China CUP & SAUCER

66c set

Limit 4 Per Customer

Set the scene for siestas in the sunshine with patio pieces that promise you many seasons of enjoyment. Choose them now while they're priced to keep you cool!

NO MONEY DOWN

$5.95

Durable, lightweight pieces that will stay 'looking new' for years and years to come. Open and close in a jiffy!

$2.95

PLASTIC TOPPED! 6 PIECE BEDROOM OUTFIT

DOUBLE DRESSER, MIRROR, BED BOX SPRING, MATTRESS & LAMP

SALE PRICED AT **$189**

PRINCESS WHITE SPINDLE BUNK BEDS

BUNK BEDS, GUARD RAIL, LADDER, 2 REVERSIBLE BUNKETTES, 2 PLATFORMS

SALE PRICED AT **$129**

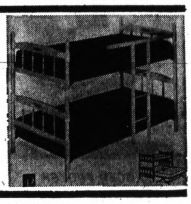

SMOOTH TOP

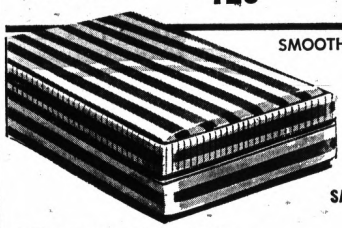

MATTRESS OR BOX SPRING

A sturdy innerspring mattress with hundreds of durable coils for healthful rest. Heavy woven stripe cover, handles for easy turning, non-sag edges and air vents.

SALE PRICED AT **$27.50**

FOLDAWAY BED FOR NAPPING

Sturdy aluminum frame, comfortable foam mattress. Useful, easy to carry indoors or out.

$12

Easily fits into the trunk of your car for those weekend outings.

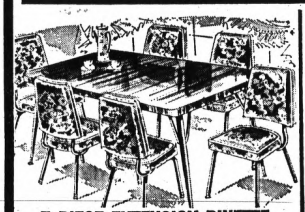

7-PIECE EXTENSION DINETTE

Bronzetone table with no-mar plastic laminated top and walnut woodgrain finish. 6 comfortable padded chairs. Your choice of several decorator selected colors.

$79

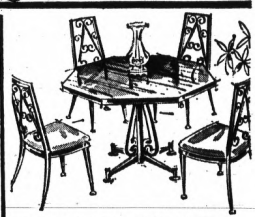

STEEL PEDESTAL DINETTE

Decorator inspired 42" octagonal table with plastic top. 4 scroll-back, padded chairs included.

$99

CONTEMPORARY DUAL-DUTY SOFA

Sleek, uncluttered lines in a smartly-textured fabric conceal a luxurious double bed with full-size mattress. Make an instant extra bedroom of living room or den. Choice of many exciting colors!

$179

USE GLOBE'S CONVENIENT LAY-A-WAY PLAN

RECORD CABINET

Beautiful Solid Maple cabinet with louvered front and black Americana hasp. Ideally sized at 22½x16½x23". See these beautiful replicas today!

$44

OPEN MON., THURS. and FRI. 'til 9 P.M. — TUES., WED. and SAT. 'til 6 P.M.

GLOBE FURNITURE COMPANY

Quality and Service For 22 Years in Detroit

2135 DIXIE HWY. at TELEGRAPH

PHONE 334-4934 FREE PARKING

WHY SETTLE FOR

THE FRIENDLY FOLKS

Kroger

We Reserve The Right To Limit Quantities. Prices And Items Effective At Kroger In Detroit And Eastern Michigan Thru Sunday, June 9, 1968. None Sold To Dealers. Copyright 1968. The Kroger Co.

SERVE N' SAVE

Sliced Bacon 1-LB PKG **59¢**

U.S. CHOICE TENDERAY

Round Steak **85¢** LB.

USDA CHOICE

KROGER TENDERAY BRAND BEEF

TENDERAY TAKES THE GUESSWORK OUT OF BUYING BEEF!

U.S. CHOICE TENDERAY

Boneless Beef Roast

BOSTON ROLLED **89¢** LB ROLLED RUMP **99¢** LB

SHANK PORTION

Smoked Ham

LB. **39¢** WHOLE OR BUTT PORTION **49¢** LB

U.S. CHOICE TENDERAY

Beef Rib Roast

4TH AND 5TH RIBS **79¢** LB.

U.S. CHOICE TENDERAY **Rib Steak** 7-INCH CUT LB **99¢**

PESCHKE'S SLICED **Bologna or Wieners** 14-OZ PKG **49¢**

COUNTRY CLUB **Canned Ham** 10 LB CAN **$6.99**

ARMOUR STAR OR COUNTRY CLUB **Sliced Bacon** 1-LB PKG **79¢**

KROGER FROZEN **Lemonade** 6 6-FL OZ CANS **59¢**

RECONSTITUTED **Realemon Juice** QT BTL **44¢**

DUNCAN HINES **Cake Mixes** 1-LB 2-OZ PKG **29¢**

LIPTON **Turkey Primivera** 5½-OZ WT PKG **59¢**

PENN DUTCHMAN STEMS & PIECES **Mushrooms** 4-OZ WT CAN **19¢**

KING COLE WHOLE **Irish Potatoes** 1-LB 13-OZ CAN **19¢**

MORTON FROZEN **Cream Pies** 14-OZ WT PKG **25¢**

FOR SALADS—HELLMANN'S **Mayonnaise** QT JAR **58¢**

KROGER BRAND **Tea Bags** 48-CT PKG **39¢**

HOMESTYLE OR BUTTERMILK **Kroger Biscuits** 15-CT TUBE **11¢**

KRAFT CHEESE SPREAD **Velveeta** 2 LB PKG **88¢**

KROGER BRAND **Cream Cheese** 8-OZ WT PKG **27¢**

Libby's Tomato Juice 1-QT 14-OZ CAN **25¢**

HUNT'S WITH TOMATO BITS **Tomato Sauce** 15-OZ WT CAN **25¢**

RICH & HEARTY HUNT'S **Tomato Sauce** 2 1-LB CANS **39¢**

HOWARD JOHNSON FROZEN **Corn Toasties** 7½-OZ WT PKG **29¢**

SPECIAL LABEL—KROGER BRAND **Salad Dressing** QT BTL **42¢**

4 VARIETIES **Milani Dressing** 8-FL OZ BTL **25¢**

KROGER TATERS, CRINKLE CUT OR **French Fries** 5 1-LB PKGS **$1**

FROZEN ICE CREAM **Drumsticks** 6-CT PKG **49¢**

FROZEN **Ice Cream Bars** 12-CT PKG **69¢**

WELCH'S BRAND **Grape Jelly** 1-PT 4-OZ JAR **35¢** QT JAR **49¢**

TOASTED OAT GOODNESS **Cheerios** 15-OZ WT PKG **44¢**

KROGER CEREAL **Rice Puffs** 6-OZ WT PKG **23¢**

KROGER CEREAL **Wheat Puffs** 8-OZ WT PKG **23¢**

MOTT'S **Applesauce** 3 LB JAR **49¢**

NO DEPOSIT—NO RETURN BOTTLES **Pepsi-Cola** 8 10-FL OZ BTLS **79¢**

GREEN GIANT PEAS, CREAM STYLE **Corn or Green Beans** 1-LB CAN **18¢**

PENNSYLVANIA DUTCHMAN CHEESE OR **Stroganoff Casserole** 6¼-OZ WT PKG **29¢**

GREAT LAKES BRAND **Charcoal Briquets** 20 LB BAG **99¢**

ASSORTED FLAVORS **Hi-C Fruit Drinks** 1-QT 14-OZ CAN **25¢**

BIRDS EYE **Cool Whip** QT CTN **39¢**

WHOLE PEELED **Contadina Tomatoes** 1-LB 8-OZ CAN **25¢**

MIST O' GOLD FROZEN **Orange Juice** 6-FL OZ CAN **14¢**

ASSORTED COLORS **200 Pert Napkins** PKG **22¢**

VANILLA, CHOCOLATE OR NEAPOLITAN **Polar Pak Ice Cream** ½-GAL CTN **59¢**

650 SHEET **Family Scott Tissue** 4 ROLL PACK **28¢**

HOME PRIDE **Transistor Batteries**

9 VOLT BATTERIES EACH **47¢**

SIZE AA BATTERIES PKG OF 4 **77¢**

50 TOP VALUE STAMPS
WITH THIS COUPON ON 2-PKGS CUT-UP FRYERS 2-PKGS FRYER PARTS OR 2-SPLIT BROILERS
Valid Thru Sun., June 9, 1968 At Kroger Det. & East. Mich. E

50 TOP VALUE STAMPS
WITH THIS COUPON ON ANY PKG COUNTRY CLUB CORNED BEEF BRISKETS
Valid Thru Sun., June 9, 1968 At Kroger Det. & East. Mich. F

50 TOP VALUE STAMPS
WITH THIS COUPON ON ANY ½-GAL KROGER BRAND ICE CREAM
Valid Thru Sun., June 9, 1968 At Kroger Det. & East. Mich. A

25 TOP VALUE STAMPS
WITH THIS COUPON ON ANY 1-LB PKG COUNTRY CLUB SLICED LUNCH MEAT
Valid Thru Sun., June 9, 1968 At Kroger Det. & East. Mich. D

50 TOP VALUE STAMPS
WITH THIS COUPON ON ANY 1-LB 14-OZ CTN KROGER BRAND COTTAGE CHEESE
Valid Thru Sun., June 9, 1968 At Kroger Det. & East. Mich. B

50 TOP VALUE STAMPS
WITH THIS COUPON ON ANY PKG BREADED VEAL STEAKETTES
Valid Thru Sun., June 9, 1968 At Kroger Det. & East. Mich. C

Fast Frozen Favorites!

REDDI-MAID BRAND **Frozen Blueberries** 9-OZ WT CUP **29¢**

ROYAL VALLEY FROZEN **Sliced Strawberries** 3 1-LB PKGS **$1**

FROZEN **Birds Eye Awake** 9-FL OZ CAN **29¢**

FROZEN

BEEF, CHICKEN or TURKEY **Meat Pies** 10-OZ WT PKG **49¢**

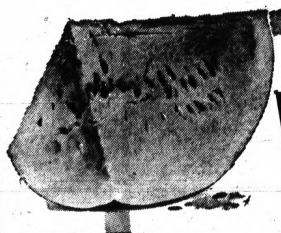

Red Ripe **Water-Melon** WHOLE EACH **99¢**

sunrise FRESH

FRESH **Vine Ripe Tomatoes** 3 LB PKG **69¢**

GOLDEN BANTAM **Fresh Sweet Corn** 10 EARS **69¢**

FIRST OF THE SEASON! **Fresh Peaches** LB **29¢**

LESS?

AT KROGER YOU GET... TENDERAY BEEF, LOW PRICES PLUS TOP VALUE STAMPS!

Now Open
9AM MON. THRU FRI.
8AM SATURDAY
MOST STORES OPEN SUNDAY
10 AM TO 5PM

Whole Fresh Fryers 29¢ LB.

TREAT THE FAMILY TO CRISP, GOLDEN-BROWN FRIED CHICKEN

FRESH SPLIT BROILERS OR
Roasting Chickens 39¢ LB

Semi-Boneless Hams

WHOLE OR HALF **69¢** LB.

Pork Butts

LEAN BOSTON
49¢ LB.

Pork Chops

CENTER CUT RIB
LB. **89¢** LOIN CHOPS **99¢** LB

MEATY TURKEY
Wings or Drumsticks LB **29¢**

FRESH PICNIC STYLE
Pork Roast ..... LB **39¢**

FROZEN DEVEINED AND
Peeled Shrimp ..... 12-OZ WT PKG **$1.59**

GORDON'S ROLL
Pork Sausage .... 2 LB ROLL **79¢**

SALTED BROOKFIELD
Swift's Butter
1-LB ROLL **66¢**
SALTED LAND O' LAKES BUTTER 1-LB CTN **74¢**

ALL PURPOSE SHORTENING
Crisco
3 LB CAN **69¢**

IN QUARTERS
Tastee Margarine
1-LB CTN **15¢**

BUTTERY FLAVOR
Wesson Oil
QT BTL **59¢**

KROGER WHITE GRADE 'A'
Large Eggs
DOZEN **39¢**
PREMIUM GRADE AA OR EXTRA LARGE EGGS DOZEN **43¢**

LIGHT CHUNK STYLE
Del Monte Tuna
6½-OZ WT CAN **25¢**

ORANGE, GRAPE OR FRUIT PUNCH
Stokely Drinks
1-QT 14-OZ CAN **19¢**

SPECIAL LABEL
All Detergent
20 LB PKG **$3.55**

NON-DAIRY COFFEE CREAMER
Coffee Mate
1-LB 2-OZ JAR **79¢**

SPECIAL LABEL
Dove Liquid
1-QT 6-OZ BTL **45¢**

COFFEE-HILLS BROS, OR
Maxwell House
1-LB CAN **69¢**

FOR WHITER WASHES
Ajax Detergent
5-LB 3-OZ PKG **99¢**

BREAKFAST TREAT-BAYS
English Muffins ..... 9-OZ WT PKG **19¢**

VITA-BOY DELICIOUS
Bacon Crisps ..... 3-OZ WT PKG **39¢**

INDEPENDENT CO. TV ASSORTED
Cookies ..... 9¼-OZ WT PKG **39¢**

NABISCO CRACKERS
Triangle Thins ..... 9½-OZ WT PKG **43¢**

KROGER BRAND
Saltine Crackers ..... 1-LB PKG **25¢**

ALL PURPOSE
Kroger Flour ..... 5 LB BAG **39¢**

FOR FRYING & BAKING
Jewel Shortening .. 3 LB CAN **44¢**

FOR FRYING & COOKING
Crisco Oil ..... 1-QT 6-OZ BTL **63¢**

REGINA
Red Wine Vinegar 12½-FL OZ BTL **37¢**

TREAT YOUR PET-HARTZ
Dog Yummies ..... 6-OZ WT PKG **18¢**

KROGER BRAND
Liquid Sweetener ... 12-FL OZ BTL **99¢**

STRAINED VARIETIES
Heinz Baby Food ..... 4½-OZ WT JAR **8¢**

10¢ Off ON ALL DANISH PASTRY!

KROGER BUTTERCRUST OR MEL-O-SOFT BUTTERMILK
White Bread
4 1¼-LB LOAVES **$1** MIX OR MATCH

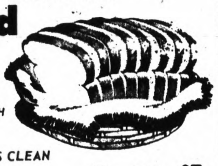

JUNIOR VARIETIES
Heinz Baby Food ... 7½-OZ WT JAR **15¢**

BARLEY, OATMEAL OR RICE
Heinz Baby Cereal 8-OZ WT PKG **17¢**

HEINZ JUNIOR HI MEAT
Baby Food ..... 4½-OZ WT JAR **17¢**

BLUE RIBBON
Ammonia ..... ½-GAL BTL **32¢**

ST. REGIS
100 Paper Plates ..... PKG **69¢**

PENN RAD
Charcoal Lighter ..... ½-GAL CAN **55¢**

GETS CLOTHES CLEAN
Cascade ..... 3 1-LB 4-OZ PKG **$1**

SPECIAL LABEL
Ivory Liquid ..... 1-PT 6-OZ BTL **42¢**

FOR AUTOMATIC WASHERS
Cold Power ..... 3-LB 1-OZ PKG **67¢**

SPECIAL LABEL
Ajax Soap Pads ..... 18-CT PKG **25¢**

CHOICE OF GRINDS
Hills Bros Coffee 3 LB CAN **$1.69**

SPECIAL LABEL
Tide ..... 5-LB 4-OZ PKG **$1.09**

California Straw-Berries

QUART **59¢**

WILLIAMS' FROST LIME
Lectric Shave
3-FL OZ BTL **77¢**

SWEET CALIFORNIA
Seedless Grapes
LB **49¢**

JUMBO 23 SIZE
Cantaloupe
39¢ EA

Health & Beauty Aids!

ANTI-GAS ANTACID
Di-Gel Tablets ..... 30-CT PKG **59¢**

ANTI-GAS ANTACID
Di-Gel Liquid ..... 6-FL OZ BTL **89¢**

MOUTHWASH & GARGLE
Cepacol ..... 14-FL OZ BTL **69¢**

NEW! DIAL
Spray Deodorant .. 4-FL OZ CAN **53¢**

STOPS PERSPIRATION
Dial Deodorant .... 7-FL OZ CAN **89¢**

ROLL ON
Dial Deodorant .... 1½-OZ WT CTN **53¢**

FOR YOUR HAIR
Halo Shampoo ..... 3½-FL OZ BTL **54¢**

FAMILY SIZE
Gleem Toothpaste
6¼-OZ WT TUBE **73¢**

ASSORTED COLORS
Lady Scott Bathroom Tissue
2 ROLL PACK **23¢**

REGULAR OR HARD TO HOLD
Hidden Magic Hair Spray
13-FL OZ CAN **$1.49**

HARD TO HOLD
Get Set Lotion
8-FL OZ BTL **$1.35**

Kroger

Seaman Guilty in Ship Blast

U. S. Says Terrorism Linked to '63 Strike

CHICAGO (UPI) — A member of the Seafarers International Union SIU faces another 10 years in prison after conviction for the Sept. 6, 1963, bombing of the Canadian freighter Howard L. Shaw in Chicago's Calumet Harbor and other acts of terrorism.

The bombing did an estimated $25,000 damage to the ship and $4,000 to a nearby dock.

★

Alvin J. Cupp, 36, La Follette, Tenn., was already serving a five-year term for conspiracy in six bombings and two shootings in three states. Prosecutors charged the terrorism was carried out to support an SIU strike by its Canadian branch against the Upper Great Lakes Shipping Co.

In U.S. District Court Tuesday, Cupp received a 10-year term in the ship bombing, to be served along with the conspiracy sentence. He also drew one year for transporting dynamite from La Follette to Chicago, to be served with the 10-year sentence, but after the conspiracy term.

3RD CONVICTION

Cupp will begin the two terms after serving the remaining three years of a five-year sentence imposed at Marquette, Mich., in 1965 for the bombing of railroad tracks.

The conspiracy conviction stemmed from the June 6, 1963, firing of shots into the homes of a grain company employe and a grain elevator owner.

★ ★ ★

The conspiracy conviction also covered the bombing of railroad tracks in several Ohio cities in the summer of 1963.

Four other persons indicted with Cupp are scheduled to go on trial Sept. 30. They are Joseph A. Tanner, 48, Dearborn Heights, Mich.; Lawrence Rice, 38, Trenton, Mich.; Jack Pearl, 36, Cherry Hill, N. J.; and Walter R. Chipman, 32, Houston, Tex.

Assistant U.S. Atty. Lawrence Morrissey, the chief prosecutor, contended during the trial that the acts of terrorism were part of a conspiracy to support an SIU strike by its Canadian branch against the Upper Great Lakes Shpiping Co.

2 in Hospital, One Charged in Shooting

A Pontiac husband and wife were hospitalized — the husband under arrest — after both suffered gunshot wounds following a reported argument at their home early today.

Listed in fair condition at Pontiac General Hospital is Mrs. Phenix Aaron, 22, of 262 Prospect. She was shot once in the abdomen, according to city police.

★ ★ ★ ★

Her 27-year-old husband, shot once in the arm, was admitted for treatment following the 2:25 a.m. incident. He was not reported seriously injured.

Investigators said Mrs. Aaron told them her husband first choked her, then shot her after she pulled away during an argument.

SHOT HIMSELF

She said he then shot himself in the arm and ordered her to tell police she had shot him.

Police placed Aaron under arrest for attempted murder at the hospital.

★ ★ ★

A 22-caliber revolver and four spent shell casings were impounded at the home, according to officers.

Low-Cost Flights Offered in India

NEW DELHI (AP) — Indian Airlines this summer will offer a unique low-cost air passenger service.

Passengers in New Delhi, Bombay, Calcutta and Madras may board four-engine turbo-prop Viscounts late at night and fly with the nightly airmail service to Nagpur, a city in northeastern Maharashtra state located almost equidistant from the four cities.

In Nagpur, the passengers wait 90 minutes while mailbags are transferred; then they may board a plane for any of the other three cities, arriving about daybreak.

Ford Reports 9 Pct. Boost in May Sales

DETROIT (AP) — With Ford Co. reporting a nine per cent increase in sales last month over May 1967, new car sales in the United States by the four major auto manufacturers have soared past the 3.5-million mark for the year.

Ford reported Tuesday its new car sales for May totaled 210,031, compared with 192,947 for the same month last year.

★ ★ ★

General Motors Corp., Chrysler Corp., and American Motors Corp. reported their sales Monday. Their combined figures showed an 8.9 per cent increase in sales last month over May 1967.

★ ★ ★

Sales for the year by the four companies reached the 3,560,989 mark, for the first five months of the year, for an increase of more than 11.3 per cent above last year's totals of 3,198,607.

Ford reported Tuesday that

SECOND HIGHEST

its new car sales last month were the second highest for May in company history.

Truck sales, which totaled 63,330, were the highest for any May in Ford's history. The combined car and truck sales surpassed the monthly record of 265,151 set in May 1966.

Adjournment in 2nd Kidnap Case Delayed

The arraignment in Oakland County Circuit Court of Laurence Moore in a second kidnaping and rape case was adjourned yesterday for one week.

★ ★ ★

The charges were brought against Moore, 25, of 499 W. Huron, by a 21-year-old Pontiac woman after she read about him in connection with another kidnaping and rape.

★ ★ ★

His arraignment on the first offense is scheduled today before Oakland County Circuit Judge William J. Beer.

★

In that case, Moore is accused of abducting a 19-year-old Pontiac woman and her young brother-in-law April 29. Both kidnapings took place at the Pontiac Mall Shopping Center parking lot.

★ ★ ★

The attorney appointed by Judge Beer to defend Moore, Maurice Merritt of Royal Oak, also will serve as counsel in the second case that will be tried before Circuit Judge William R. Beasley.

Bids to Be Sought

WASHINGTON (AP) The Post Office Department announced Tuesday that it will advertise for bids June 7 for construction of a new post office building in Dundee, Mich.

The Swiss are building short span highway bridges and culverts with thin reinforced concrete arches made up of prefabricated straight segments joined together on the sites, saving up to 30 per cent in construction costs.

TOWNSHIP OF BLOOMFIELD
COUNTY OF OAKLAND
NOTICE OF HEARING
RE: PETITION TO LOCATE, ESTABLISH AND CONSTRUCT AN INTRA-COUNTY DRAIN IN THE TOWNSHIP OF BLOOMFIELD, OAKLAND COUNTY, MICHIGAN

Notice is hereby given, that pursuant to the provisions of Chapter 20 of Act No. 40 of the Public Acts of 1956, as amended, a petition was filed with the County Drain Commissioner of Oakland County, Michigan, petitioning for the following project, to-wit:

Location, establishment and construction of an intra-county drain to be located substantially as follows:

Beginning at the existing natural watercourse at the SE corner to Lot 17 of Supervisor's Plat of New Devon Acres Subdivision, T2N, R10E, Bloomfield Township, Oakland County, Michigan; thence N'ly along E'ly line of Lot 12 to Hickory Grove Road; thence W'ly 249 ft. in Hickory Grove Road to the W'ly line of Lot 44 of Hickory Knolls Subd'n; thence N'ly 148 ft. along W'ly line of said Lot 44; thence W'ly 167 ft. to the NE corner Lot 40 of said Subd'n; thence N'ly along E line of Lot 41 of said Subd'n to Frankel Lane; thence W'ly in Frankel Lane to Franklin Road; thence N'ly in Franklin Road to the point of terminus at Rugby Circle.

Notice is further given, that the Drainage Board for said project has considered the said petition and has made a tentative determination that said petition is sufficient and that the said project is practical; has given the name "CASE DRAIN" as the name of said Drain and name "CASE DRAINAGE DISTRICT" as the name of the drainage district therefor; and has made a tentative determination that the following public corporations should be assessed for the cost of said project, to-wit:

State of Michigan—on account of drainage to state highways
County of Oakland—on account of drainage to county highways
Township of Bloomfield

Notice is further given, that the said Drainage Board will meet on the 1st day of July, 1968, at 11:30 o'clock a.m., Eastern Daylight Time, at the office of the Oakland County Drain Commissioner, 550 South Telegraph Road, in the City of Pontiac, Michigan, for the purpose of hearing any objections to said project, to the petition therefor, and to the matter of assessing the cost thereof to the public corporations above named. At said hearing any public corporation to be assessed or any taxpayer thereof, will be entitled to be heard.

This notice is given by order of the said Drainage Board for the Case Drain.

(s) DANIEL W. BARRY
Chairman of the Drainage Board for the Case Drain
Oakland County Drain Commissioner
June 5, 12, 1968

Senate Vote Defeats Court Revamp Bill

LANSING (AP) — The Senate today defeated the compromise court reorganization bill.

The Senate voted 21-8 for the bill. A two-thirds majority or a minimum of 26 votes was needed, however, for passage of the House-Senate compromise measure worked out by negotiators last week.

★ ★ ★

The Senate action came after caucuses by both parties. There was little argument on the floor of the upper chamber.

★ ★ ★

Sen. L. Harvey Lodge, R-Waterford, said, "We owe the people of this state the duty to establish a district court system."

'SYSTEM OF CHAOS'

He added that "a system of chaos" would result if the upper chamber did not pass the measure.

The compromise bill passed the House Tuesday by a 76-30 vote.

★ ★ ★

Senate rejection of the measure may send the court issue back into a second House-Senate conference committee, or the Senate could vote to reconsider its action.

Dr. Clark Trial Is Again Reset

The Circuit Court trial of Dr. Ronald E. Clark, a Farmington Township physician charge with manslaughter, has been rescheduled to begin June 17 in Mason in Ingham County.

The case originally was set to begin April 1, but was rescheduled for this week and then changed again.

★ ★ ★

Dr. Clark, 56, is charged in the death of a nurse, Mrs. Grace Neil of Livonia, who authorities say died of an overdose of sodium penathol (truth serum).

★ ★ ★

Oakland County Circuit Judge William J. Beer, who will preside over the trial, moved the trial to Ingham County on the request of Clark's attorney.

★ ★ ★

The change of venue was granted on the grounds that the doctor could not get an impartial trial in Oakland County because of the widespread news coverage the case received.

AF to Expand Sewage Plant

WASHINGTON (AP) — The Air Force Tuesday announced plans to expand a sewage treatment plant at Calumet Air Force Station in Calumet County at a cost of $65,000.

★ ★ ★

The Air Force also announced it will award a $485,000 contract for a primary electric power facility at the Sault Ste. Marie Air Force Station.

Bicyclist Hurt in Collision With an Auto

A 16-year-old Waterford Township youth is in satisfactory condition today in St. Joseph Mercy Hospital, with leg injuries suffered in a traffic accident about 6 p.m. yesterday.

★ ★ ★

Township police said John N. Meharg of 189 Preston was riding his bicycle south through the intersection of Elizabeth Lake Road and Fernberry when he collided with a car driven by Theodore W. Ellwood, 28, of 4694 Sherbourne, Waterford Township.

★ ★ ★

Police said Ellwood was driving west on Elizabeth Lake Road, passing a line of stopped cars in the westbound lane. The youth was struck, they said, in the eastbound lane as he rode his bicycle from between two of the stopped cars.

Ex-Lumberman in Pontiac Dies

Norman E. Roth, a retired Pontiac lumber dealer and former area civic leader, died today. He was 74.

★ ★

Service will be 2 p.m. Friday at Christ Church Cranbrook with burial in White Chapel Cemetery, Troy, by Sparks-Griffin Funeral Home.

Surviving are his wife, Phyllis, and four brothers.

★ ★ ★

Roth of Royal Oak owned and operated Roth Lumber Co. for many years before his retirement. Active in many service groups, he was past president of the Waterford-Drayton Rotary Club, past president of the Men's Club of Christ Church Cranbrook and member of Pontiac Masonic Lodge 21.

★ ★ ★

Memorial contributions may be made to the Memorial Milk Fund of Christ Church.

City Teacher Talks 'Critical'

Negotiating Teams Call In State Mediator

Negotiations on teacher contracts in Pontiac have reached a critical stage, sources indicate, and a mediator has been called in an effort to settle issues before school closes June 14.

Teacher and administration negotiating teams agreed to request a member of the State Labor Mediation Board to bring both sides closer together, particularly on salary issues, according to Joseph Shara, head negotiator for the teachers.

★

Both Schools Supt. Dr. Dana P. Whitmer and Louis Crew of administration team said they feel a settlement can be reached before school is out, especially with a mediator on the scene.

A key meeting is scheduled for tomorrow when the teacher negotiating team reports back to the teachers.

★ ★ ★

A mediator was called into the negotiations last year at the end of August and shortly thereafter a settlement was reached.

Service Friday for Victim of Area Mishap

Service for Charles F. Hudson Jr., 24, killed Sunday in a two-car crash in Waterford Township, will be 1 p.m. Friday at Liberty Baptist Church with burial in Oak Hill Cemetery by Carruthers Funeral Home.

HUDSON

Hudson, of 9359 Villa Crest, Springfield Township, died early Sunday morning in a head-on crash at Dixie and Hatchery. Killed in the other car were Mrs. Joseph R. Clancy, 36, of 1360 Doris, Pontiac Township, and her daughter, Beverly, 17.

★ ★ ★

Hudson was a graduate of Clarkston High School and attended Flint Junior College for two years prior to serving in the Army.

He was discharged in April and had started working as a salesman for the American National Insurance Co. just a week prior to his death.

★ ★ ★

An only child, Hudson was planning to return to college in the fall, according to his parents, Mr. and Mrs. Charles Hudson.

Deaths in Pontiac, Nearby Areas

Luther Gothard

Service for Luther Gothard, 78, of 76 Forest will be 1:30 p.m. Friday at Huntoon Funeral Home with burial in Christian Memorial Estate Cemetery.

Mr. Gothard, a retired construction worker, died yesterday.

Surviving are three daughters, Mrs. Ruby Rhine of Pontiac, Mrs. Nellie Zane of Detroit and Mrs. Juanita Cravens of Bridgeview, Ill.; four sons, Rufus Saylor of Goshen, Ohio, Thomas Gothard of Detroit, and George L. and Robert Gothard, both of Pontiac; also 22 grandchildren; and seven great-grandchildren.

Mrs. Walter Mabry

Service for Mrs. Walter (Anna Mae) Mabry, 92, of 499 Brooks was to be 1 p.m. today from the Harold R. Davis Funeral Home, Auburn Heights. Burial will be from the Hedge Lewis Funeral Home in Webb City, Mo. Friday.

Mrs. Mabry, a member of the Reorganized Church of Jesus Christ of Latter Day Saints, died yesterday.

Surviving are three daughters, Mrs. Alice Streling, Mrs. Helen Day and Mrs. Alta McCoy, all of Pontiac; three sons, Harry of Clarkston and William and Paul, both of Pontiac Township; and a sister, Mrs. Della Vaughn of Washington.

Also surviving are 13 grandchildren, 39 great-grandchildren and two great-great-grandchildren.

Mrs. Louie Murthum

Mrs. Louie (Permelia E.) Murthum, 73, of 178½ Mechanic died yesterday. Her body is at Voorhees-Siple Funeral Home.

Mrs. Murthum was a member of Royal Neighbors, Daughters of Pontiac Orange Lodge.

Surviving are her husband; two children, Lyle Singles of Lake Orion and Lee Singles of Muskegon; five grand children; three great-grandchildren; three sisters, including Mrs. Elizabeth Coulter of Lake Orion; and two brothers.

Kenneth R. Tibbetts

Service for Kenneth R. Tibbetts, 54, of 210 N. Roslyn will be 2 p.m. tomorrow at Voorhees-Siple Chapel with burial in White Chapel Memorial Cemetery, Troy.

Mr. Tibbetts died yesterday.

Besides children listed yesterday, eight grandchildren survive.

Mrs. Joseph R. Clancy Beverly J. Clancy

PONTIAC TOWNSHIP — Services for Mrs. Joseph R. (Patricia A.) Clancy, 36, and her daughter, Beverly, 17, of 1360 Doris will be 10 a.m. tomorrow at St. Michael's Catholic Church, Pontiac, with burial at Mount Hope Cemetery by Voorhees-Siple Funeral Home, Pontiac.

Rosary will be said at 8 p.m. today at the funeral home.

They died in an automobile crash Sunday.

William Stadler

INDEPENDENCE TOWNSHIP —Service for William Stadler, 43, of 5186 Sashabaw will be 10 a.m. Friday at Coats Funeral Home, Waterford Township.

Mr. Stadler died yesterday.

Surviving are his father, Frank Stadler Sr. of Pontiac; two sisters, including Mrs. Irving Webb of Pontiac; and three brothers, Anthony and Frank of Pontiac and Joseph of Independence Township.

Gaming Machines to Go in Maryland

ANNAPOLIS (AP) — Maryland's one-armed bandits had their other arms chopped off by the Maryland General Assembly this year.

★ ★ ★

Legislative action also put "tilt" on some pinball machines around the state.

★ ★ ★

One-armed bandit slot machines have been legal in four southern Maryland counties for some 20 years now. The legislature voted three years ago to phase them out of legal existence this year.

GOING TO THE PROM?

Special attention given to the selection and fitting of any of our many styles of After-Six Tuxedos.

Also available—Vests, fancy cummerbunds and patent leather shoes.

FORMAL WEAR RENTALS FOR MEN AND BOYS "AFTER-SIX" by RUDOFKER

RANDOLPH Harwood

CLOTHIERS — UNIFORMS
908 W. HURON — PONTIAC
FE 2-2300

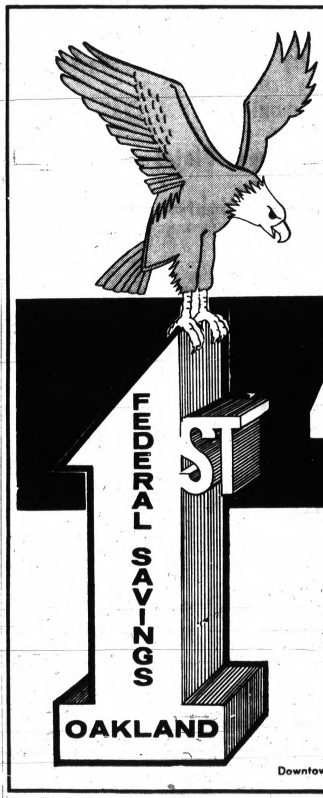

No Matter What You're Saving For...

THERE IS A PLAN TO SUIT YOU.

1st FEDERAL SAVINGS OAKLAND

4¼% 4¾% 5% 5¼%

PASSBOOK SAVINGS ACCOUNTS
The rate of 4¼% is compounded and paid quarterly; which gives an annual yield of 4.318, a high rate of return paid on regular insured passbook savings.

$2,500 SAVINGS CERTIFICATES
Earn the rate of 4¾% when held for a period of 6 months.

$5,000 SAVINGS CERTIFICATES
Earn the rate of 5% when held for a period of 9 months.

$10,000 SAVINGS CERTIFICATES
Earn the rate of 5¼% when held for a period of 12 months.

761 WEST HURON STREET

Downtown Pontiac — Drayton Plains — Rochester — Clarkston — Milford — Walled Lake — Lake Orion — Waterford — Union Lake

FREE DAYS AT WRIGLEY...

VALUABLE COUPONS BELOW

U.S.D.A. CHOICE BEEF

CHUCK ROAST

USDA CHOICE

49¢ lb. Center Cuts

B-O-N-E-L-E-S-S CHUCK ROAST 79¢ lb. U.S.D.A. CHOICE

U.S.D.A. Choice Beef CHUCK STEAKS Center Cuts 59¢ lb.

U.S.D.A. Choice Beef RIB STEAKS Short Cuts 98¢ lb.

Cut From Loin Porkers PORK STEAKS 49¢ lb.

Grade "A" Spring SPLIT BROILERS 39¢ lb.

Grade "A" Small BROILER TURKEYS 4 to 8 lb. Average 39¢ lb.

U. S. D. A. Choice Shoulder Cut LAMB ROAST Sliced & Tied 69¢ lb.

Super Sliced Rath's Bacon 1-lb. Pkg. 79¢

Hickory or Apple Fully Cooked Boneless Hams 2-lb. Can $3.99

Gunsberg Corned Beef Briskets Point Cuts lb. 69¢

Michigan Grade 1 Skinless Franks 2 lb. Pkg. 89¢

Camelot Grade "A" Cornish Hens lb. 59¢

U. S. D. A. Choice Shoulder Cut Lamb Chops Center Slices 89¢ lb.

U. S. D. A. Choice Beef MinuteSteaks lb. $1.29

Fresh Chopped Beef Sirloin Patties lb. 99¢

Freezer Queen Beef Steaks 1-lb. Pkg. 89¢

Special Label Detergent

BOLD OR DUZ

SAVE 15¢ 5-lb. 4-oz. Box 89¢

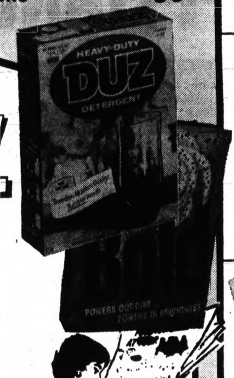

Cleanser for Stubborn Stains

COMET

14-oz. wt. can 12¢

Household Cleaner SPIC 'N SPAN 2-lb. 4-oz. Pkg. 59¢

Instant Coffee MAXWELL HOUSE 6-oz. wt. jar 79¢

FRESH GOLDEN

CORN ON THE COB

6 EARS 39¢

Fresh Solid Buttery Boston Lettuce 19¢

Fresh Thin Skinned Lemons 113 SIZE 5 FOR 39¢

Persian Limes 48-54 SIZE 5 FOR 39¢

Fresh Bib Lettuce 49¢ lb.

Romaine, Escarole or Endive Lettuce Your Choice 19¢ lb.

Caldis Sliced PEACHES 1-lb. 13-oz. Can 24¢

Meadowdale Plump Sweet Peas 1lb. Can 16¢

Meadowdale Whole Kernel or Cream Golden Corn 1lb. Can 17¢

Meadowdale Cut Green Beans 1-lb. Can 17¢

Finest Brand Pork & Beans 1lb. Can 10¢

Meadowdale Fruit Cocktail 1lb. Can 22¢

Camelot Green French Beans 1lb. Can 19¢

Meadowdale Cooking Tomatoes 1lb. Can 19¢

Canned Evaporated Pet Milk 14½ oz. Can 15¢

WRIGLEY Thrift Tickets

FREE DRESSING

With Thrift Ticket on Right

Milanis Italian or French DRESSING

THRIFT TICKET
FREE 8-oz. Milanis Italian or French DRESSING
With This Thrift Ticket and purchase of any two heads of Fresh Lettuce. Good thru June 8th. Limit one coupon per family.
WRIGLEY

FREE BISCUITS

With Thrift Ticket at Right

Mel-O-Crust Reg. or Buttermilk BISCUITS

THRIFT TICKET
FREE Mel-O-Crust Reg. or Buttermilk BISCUITS
With this thrift ticket and purchase of any one Dozen Purina Large or Extra Large Eggs. Good thru June 8th. Limit one coupon per family.
WRIGLEY

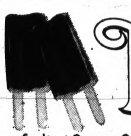

FREE POPCICLES

With Thrift Ticket at Right

Sealtest Orange, Grape or Lime POPCICLES

THRIFT TICKET
FREE Sealtest Orange, Grape or Lime POPSICLES
With this thrift ticket and purchase of any one ½ Gal. Asst. Flavors Sealtest Ice Cream. Good thru June 8th. Limit one coupon per family.
WRIGLEY

FREE MUSHROOMS

With Thrift Ticket at Right

THRIFT TICKET
FREE Giorgio MUSHROOMS
With this thrift ticket and purchase of any Wrigley Sirloin Steak. Good thru June 8th. Limit one coupon per family.
WRIGLEY

FREE AQUA NET

13-oz. Can With Thrift Ticket at Right

THRIFT TICKET
FREE 13-oz. can AQUA NET
With this thrift ticket and purchase of one 48-ct. Pkg. Regular or Super Modess Sanitary Napkins. Good thru June 8th. One coupon per customer
WRIGLEY

FREE LOLLIPOPS

To all the kiddies when accompanied by their parents.

By Anchor Hocking

7½-oz. Sherbet Glass HONEY GOLD

Only 9¢ EACH

With Every $5.00 Purchase No Limits

Prices Good thru Sat., June 8 Right to Limit

Maxwell House Instant Coffee 16-oz. wt. Jar $1.79

Deep Rich Flavor New DeCaf 4-oz. wt. Jar 89¢

Laundry Detergent Dash 3-lb. 3-oz. Box 71¢

For Automatics Cascade 2-lb. 3-oz. Pkg. 75¢

Salvo Detergent Tablets 2-lb. 14-oz. Pkg. 78¢

Whitens Fast Bonus Detergent 2-lb. 6-oz. Pkg. 83¢

Top Job Liquid Cleaner 1-pt. 12-oz. Btl. 65¢

Fast Acting Duz Detergent 4-lb. 6-oz. Box $1.29

For Dishes Thrill Liquid Pt. 6-oz. Bottle 59¢

Removes Stubborn Stains Comet Cleanser 14-oz. Pkg. 43¢

Mr. Clean Household Cleaner Pt. 12-oz. Bottle 59¢

Shur Good Blossoms 11-oz. wt. Pkg. 39¢

Sunshine Hydrox Cookies 1-lb. Pkg. 49¢

Oscar Mayer Sliced Bacon 1lb. Pkg. 99¢

Oscar Mayer Skinless Franks 1-lb. Pkg. 69¢

Oscar Mayer Sliced Bologna 12-oz. Pkg. 79¢

Budget Buys

GOODYEAR And Westinghouse

We purchased the Supplier's Open Warehouse Stock at BIG SAVINGS – Our SAVINGS Are Your Savings – One Of A Kind–Demonstrators–Scratched – Dented – Come In and Buy Now – First Come – First Served.

35 MAJOR APPLIANCES

Westinghouse FREEZERS

2 to Choose From

Prices Start At $129.95

Pay As Little As $1.50 Weekly

Westinghouse ELECTRIC RANGES

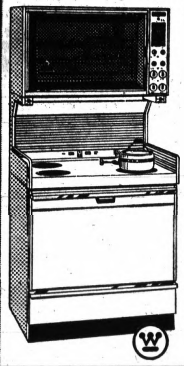

5 Models To Choose From

Prices Start At $109.95

Or Pay As Little As $1.25 Weekly

Westinghouse Automatic WASHERS and DRYERS

3 Washers To Choose From

Prices Start At $179.95

Pay As Little As $1.75 WEEKLY

3 Dryers To Choose From

Prices Start At

$139.95

Or Pay As Little As

$1.50 WEEKLY

Westinghouse REFRIGERATORS

11 Models To Choose From

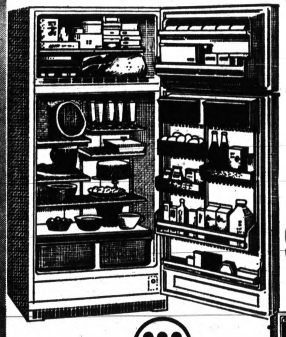

Prices Start At $139.95

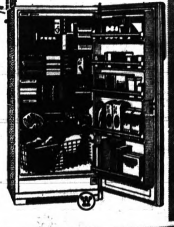

Pay As Little As $1.50 WEEKLY

Westinghouse

10 STEREO PHONOGRAPHS

To Choose From

Pay As Little As $1.75 Weekly

Prices Start At $179.95

Westinghouse Portable TV Dehumidifiers Air Conditioners

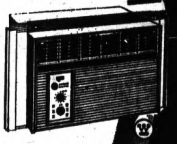

WEEKLY TERMS

NO MONEY DOWN UP TO 36 MONTHS TO PAY

1370 Wide Track Drive

GOODYEAR SERVICE STORE

30–60–90 DAYS SAME AS CASH ON APPLIANCES–TELEVISIONS & STEREOS

335-6167

Second Chance for PNH in Baseball Tournament

Pontiac Press Photo

SLIDE BEATS THROW—Clawson's Randy Ross (right) goes into a head-first slide to beat the throw at second base Tuesday night for a successful steal in the third inning. Second baseman Clyde Duncan of Pontiac Central awaits the ball while shortstop Randy Sutt (left) backs up the play and umpire John Geiger moves in for a good view of the close play. Ross was left stranded.

By JERE CRAIG

Pontiac Northern earned a second chance and Clawson scratched out its first shot at the coveted Pontiac Invitational High School Baseball Tournament title tonight by posting semifinal conquests Tuesday at Jaycee Park.

The suddenly jelled Huskies of PNH registered a surprisingly easy 5-0 win over defending champion Southfield with two timely extra-base-hits and impressive steady mound work by two non-senior southpaws.

Junior Rob Clancy and sophomore Jerry Reddeman limited the Blue Jays to one hit in ending Southfield's 14-game victory string in the annual tournament.

★ ★ ★

Clawson couldn't take advantage of four PCH errors (which were offset by sparkling defensive plays), but put together two of its four hits for the game's only run in the last of the sixth inning and a 1-0 win.

It was the Trojan's second straight 1-0 victory in the seventh annual Pontiac Invitational, and prevented Central from joining PNH in what would have been the first All-Pontiac finals in the history of the action.

NORTHERN HOPES

Had the Chiefs prevailed, the tournament would have been assured of its first north Oakland County champion.

PNH avenged its elimination by the Blue Jays in the 1965 finals and 1967 semifinals — when Southfield was claiming three straight championships — with its big win yesterday afternoon.

★ ★ ★

"I've been waiting for that one a long time," a quietly rejoicing coach Arnie Wilson commented while awaiting the start of the PCH-Clawson nightcap.

The Huskies wasted o time in getting the upper hand. A walk, sacrifice and an error set up a run that scored as Don Hayward grounded to third and the throw to the plate failed to catch Bill Vandagriff.

SLAMS DOUBLE

Then after the second out, Dennis McLaughlin bounced a two-bagger off the fence in the left field corner and two runs scored for a 3-0 lead.

The Huskies' only other hit came in the third after a fly ball was misplayed. Hayward ripped a fast ball 360 feet to left field and well over the fence, his second home run in the tourney.

★ ★ ★

The five runs were all pitchers Clancy and Reddeman needed. The two left-handers' curve balls kept the Blue Jay batters off stride and off the bases.

An error by Hayward in the fourth, and walks in the fifth and sixth were the only base runners until Lance Pesci lashed a double inside the left-field-line leading off the final inning for the losers' lone safety.

TITLE GAME

Coach Wilson has both of the southpaws plus Hayward ready for mound duty tonight in the 7:30 p.m. title contest. Clawson's attack isn't potent enough to scare pitchers, but the Trojans' are extremely scarce with the runs they allow the opposition.

★ ★ ★

Last night's triumph over Central extended the scoreless innings chalked up by the John Colosimo-coached hill staff to 18 in a row in the tournament. A third-inning tally by Milford in the Trojans' opening tourney contest has been the only run they yielded.

Left-hander Larry Niedowicz likely will get the call to match teammate Dave Frezza's efforts of Tuesday. The junior right-hander limited PCH to five hits, stranding three Chiefs in the fourth, and two each in the third and seventh innings.

★ ★ ★

The Clawson outfield had only one put out and Frezza whiffed eight. He received the only run he needed in the Trojans' final at bat.

EARLY THREATS

Central's workhorse Vic Quince survived threats in the third and fifth frames with excellent defense support. However, in the sixth Paul Rajala cracked a double off the left-field barrier with two out.

Frezza lifted a foul pop that the PCH infield allowed to fall. The Trojan hurler then walked, and batterymate Bill Miller shot a liner past second base that drove in Rajala with the only run.

★ ★ ★

In the seventh, slow fielding by Clawson's usually sharp infield enabled PCH's Dale Houston and Clyde Duncan to leg out back-to-back singles with one out.

But Frezza regained command by snaring a weak line drive and then fanning the final Chief. The victory is Clawson's 18th in 22 games this spring.

★ ★ ★

Saginaw Valley Conference tri-champion Central finishes with a 15-6 mark for its best season in many years.

Northern is 11-8 now and Southfield ended with a 15-6 record. The tournament is cosponsored by The Press and the Pontiac Parks and Recreation Department.

P. NORTHERN (5)	AB	R	H
Vandagriff cf	2	1	0
Patterson ss	3	1	0
M. Clancy 2b	3	1	0
Hayward 3b	3	2	1
Clivio 3b	0	0	0
Huston 1b	3	0	0
McPhail 1b	0	0	0
McLaughlin lf	3	0	1
Laturneau rf	2	0	0
Reddeman p	1	0	0
Singer c	3	0	0
R. Clancy p-rf	3	0	0
Totals	26	5	3

SOUTHFIELD (0)	AB	R	H
Dique lf	2	0	0
Korthals ph	1	0	0
Wieland ss	2	0	0
Ward ph	1	0	0
Roe 1b	3	0	0
Pesci 2b	3	0	1
Hunt rf	2	0	0
Weiss rf	1	0	0
Walters cf	1	0	0
Mulfer ph	0	0	0
Ellison ph	1	0	0
Petrillo 2b	3	0	0
Daniels c	2	0	0
Betrus p	2	0	0
Timassey p	2	0	0
Totals	34	0	1

P. Northern	302	000	0—5
Southfield	000	000	0—0

DOUBLES — McLaughlin, Pesci. HOME RUN — Don Hayward. RUNS BATTED IN — Hayward 3, McLaughlin 2. PITCHING — R. Clancy 2⅔ IP, 4 SO, Reddeman 4⅓ IP, 1 H, 2 SO, 2 W; Betrus ⅔ IP, 1 H, 3 R-ER, 1 SO, 1 W; Timassey 6⅓ IP, 1 H, 2 R-ER, 4 SO, 1 W. WINNER — Reddeman (3-0). LOSER — Betrus (4-2). ERRORS — Hayward, Pesci 2, Dique.

P. CENTRAL (0)	AB	R	H
Duncan 2b	4	0	0
Rollo lf	4	0	0
Vine 1b	4	0	1
Howell pr	0	0	0
Tremper c	3	0	0
Villereal 3b	3	0	0
Quince p	3	0	1
Webster lf	2	0	0
Trevino pr	0	0	0
Sutt ss	2	0	0
Houston cf	3	0	2
Totals	30	0	5

CLAWSON (1)	AB	R	H
Ross rf	3	1	1
Heist ss	3	0	1
Rajala cf	3	0	1
Frezza p	2	0	0
Miller c	3	0	1
Hockey 3b	3	0	0
Burnette 1b	2	0	1
Vlahakis pr	0	0	0
Dodds rf	1	0	0
Nichols 2b	2	0	0
Gegenheimer ph	1	0	0
Niedowicz ph	1	0	0
Totals	28	1	6

Pontiac Central	000	000	0—0
Clawson	000	001	x—1

DOUBLE — Rajala. RUN BATTED IN — Miller. PITCHING — Quince, IP, 5 H, 0 SO, 2 W; Frezza 7 IP, 5 H, 6 SO, 2 W. WINNER — Frezza (8-2). LOSER — Quince (10-5). ERRORS — Villereal 3, Duncan; Nichols, Burnette.

Strategy Differs as Bengals, Bosox Split

Tigers' Dobson Sharp in First Starting Job

BOSTON (AP) — Your righthanded starter has pitched superbly and leads 2-0 late in the game. But he puts two runners on and a dangerous left-handed hitter comes to the plate representing the potential winning run.

Do you stick with your starter or switch to a lefthanded reliever?

★ ★ ★

Managers Dick Williams of Boston and Mayo Smith of Detroit gave different answers on the field Tuesday night. But they left the second guessers frustrated as their teams traded 2-0 victories in a split of a twinight doubleheader.

Gary Bell took a three-hitter into the ninth inning of the first game. The Red Sox right-hander tired, however, walking Mickey Stanley with one out and then also losing Bill Freehan with two away.

RELIEF HELP

Gates Brown came to the plate for the Tigers and Williams was at the mound in no time calling for southpaw reliever Sparky Lyle.

★ ★ ★

The Tigers countered with right-handed pinch hitter Jim Price, but Lyle got him to ground into a game-ending force out.

★ ★ ★

"I don't care about shutouts," Williams said. "Bell looked like he was aiming the ball, and Brown's a tough left-handed hitter. What if he tags one."

Ironically, the situation was almost identically reversed in the eighth inning of the second game.

★ ★ ★

Detroit's Pat Dobson, working on a two-hitter and a 2-0 lead, got the first two Boston batters in the eighth, but singles by Jose Tartabull and Joe Foy brought Carl Yastrzemski to the plate.

FIRST START

Dobson, a relief specialist promoted from the bullpen, was starting his first game of the season and never before had hurled a complete game in the majors.

★ ★ ★

The Tigers had a left-hander warming up, but Smith decided to stick with his young righthander and Dobson got Yaz on a fly ball to center field to end the threat.

★ ★ ★

"I didn't seriously consider taking him out," Smith said. "He had good stuff and he was getting them out."

★ ★ ★

Dobson said he wasn't sure how far he could go at the beginning of the game.

The young right-hander said he wasn't tired in the eighth, however, and was happy to stay in there.

★ ★ ★

Dobson allowed another hit in the ninth, windingup with a five-hitter.

FIRST GAME

DETROIT	ab	r	h	bi	BOSTON	ab	r	h	bi
MAuliffe 2b	4	0	0	0	Andrews 2b	0	0	0	0
Stanley cf	3	0	0	0	Adair 2b	1	0	0	0
Northrup rf	4	0	0	0	Foy 3b	3	1	0	0
Freehan c	3	0	0	0	Ystrmski lf	3	1	0	0
GBrown lf	2	0	1	0	Harrelson rf	3	0	0	0
Price ph	1	0	0	0	Tartabull rf	1	0	0	0
Cash 1b	3	0	0	0	Scott 1b	3	0	1	2
Wert 3b	3	0	0	0	RSmith cf	3	0	0	0
Oyler ss	3	0	0	0	Petrocli ss	3	0	0	0
Matchick ss	1	0	1	0	EHoward c	2	0	0	0
Lolich p	2	0	1	0	Bell p	2	0	1	0
WHorton ph	1	0	0	0	Lyle p	0	0	0	0
Patterson p	0	0	0	0					
Total	29	0	3	0	Total	25	2	2	2

Detroit	0	0	0	0	0	0	0	0	0	—0
Boston	0	0	0	0	0	0	0	2	x	—2

E—Lolich, DP—Detroit 1, Boston 1. LOB—Detroit 5, Boston 5. 2B—Scott.

	IP	H	R	ER	BB	SO
Lolich (L,3-3)	7	2	2	2	6	4
Patterson	1	0	0	0	0	1
Bell (W,5-1)	8⅔	3	0	0	3	2
Lyle	1-3	0	0	0	0	0

T—2:18.

SECOND GAME

DETROIT	ab	r	h	bi	BOSTON	ab	r	h	bi
MAuliffe 2b	3	0	0	0	Tartabull rf	4	0	1	0
Stanley cf	3	0	0	0	Foy 3b	4	0	1	0
Northrup rf	4	0	1	0	Ystrmski lf	3	0	1	0
Cash 1b	5	0	2	0	RSmith cf	4	0	0	0
WHorton lf	4	0	0	0	Scott 1b	3	0	1	0
Wert 3b	3	1	1	1	DJones 2b	4	0	1	0
Matchick ss	4	0	1	0	Petrocli ss	3	0	0	0
Oyler ss	0	0	0	0	Gibson c	2	0	0	0
Price c	4	1	1	0	Siebern ph	1	0	0	0
Dobson p	2	0	0	0	Wenz p	0	0	0	0
					Wasiewski p	2	0	0	0
					Lyle p	0	0	0	0
					Oliver c	1	0	0	0
Total	32	2	6	2	Total	30	0	5	0

Detroit	0	0	0	0	0	0	0	2	0	—2
Boston	0	0	0	0	0	0	0	0	0	—0

E—Northrup. DP—Detroit 1. LOB—Detroit 11, Boston 4. HR—Wert (6). SB—Yastrzemski. S—Petrocelli, Dobson.

	IP	H	R	ER	BB	SO
Dobson (W,1-0)	9	5	0	0	2	4
Wasiewski (L,2-7)	4⅔	5	2	2	3	2
Lyle	1-3	1	0	0	1	0
Wenz	0	0	0	0	0	0

HBP—Wasiewski (McAuliffe). T—3:17. A—31,698.

Leads Golf Open Qualifying

Bone Overcomes Back Injury

By FLETCHER SPEARS

Gene Bone's back was aching but if his golf game continues at the present pace, he'll be a pain in the neck for the favorites when the U.S.G.A. Open reaches the final stage next week in Rochester, N.Y.

The former Michigan Open and PGA champion hurt his back on the practice range yesterday morning, but it didn't affect his game as he fired a one-under-par 141 over the 6,909-yard Knollwood Country Club course to lead a field of 37 in the 36-hole Open Sectional qualifying round.

Bone, the Pontiac player who is now head pro at Bay Pointe Golf Club, was one of five players at Knollwood who picked up spots in next week's 150-man field for the U. S. Open.

Making the grade along with Bone were pros Bob Panasiuk, an assistant to Mac McElmurry at Knollwood and Bill Bisdorf of Grosse Ile; plus amateurs John Schroeder of LaJolla, Calif., and Melvin (Bud) Stevens of Livonia.

Stevens, who led the 'local' phase of the qualifying a couple of weeks ago, just squeezed in under the wire.

He and Don White of Northville were deadlocked for the fifth spot with 145s, and Stevens took the berth with a birdie-3 on the first hole of a sudden-death playoff.

Talking about the ailing back, Bone said, "It didn't both my swing,. That was okay but it really bothered me while I was walking."

Bone, 36, ready for his fourth trip to the U. S. Open, had every thing going well on the couse and his one-shot margin brought him a $300 check.

The popular Bone made it to the U. S. Open in 1959 and 1961, failing to make the cut either time. Two years ago in San Francisco, he went the full distance and collected $725.

Bone was one-under-par on his first round and after a brief problem with his driver at the start of the second round, he settled down and played two-under-par golf over the last 16 holes.

★ ★ ★

Included in Gene's round were seven birdies, coming on putts ranging from two to 30 feet. His only real problem came on the first two holes of the second round when he pulled both drives and bogied both holes.

Bone hit the irons well all day and one of his best shots came on the 620-yard, par-5 14th. He banged a drive, a 2-iron and then set a 9-iron shot four inches from the pin for a tap-in birdie.

Panasiuk had the day's best round, an opening 69, but he faded slightly in the afternoon in taking a 73.

Bisdorf, former Colorado Open and PGA champion, is in his first year as a Michigan pro and he's rapidly estalishing his ability as a player. He carded a steady 71-72—143.

A short putt that didn't fall proved costly for Mike Souchak of Oakland Hills.

Needing a par-4 for a 145 that would have put him into the playoff, Souchak three-putted the 18th for a 146. His second putt on the 18th was a two-footer that dipped into the cup and spun out.

The day was a contrast to the cold, rainy weather that plagued the players in the 'local" qualifying two weeks ago.

Yesterday, the temperature stayed in the high 70's and the wind wasn't strong enough to be a factor.

(Continued on Page E-2, Col. 4)

THE PONTIAC PRESS
SPORTS
WEDNESDAY, JUNE 5, 1968 E—1

Pontiac Press Photo by Rolf Winter

COVERING UP — Rookie quarterback Greg Landry of the Detroit Lions falls on his own fumble during Lions' drills yesterday at Southfield High School. The Lions are in the midst of a three-day look at this year's crop of rookies and a handful of veterans. Landry, a product of Massachusetts, was the Lions No. 1 draft choice.

Cleveland Turns Tables on Chisox in 2-1 Victory

By The Associated Press

The Chicago White Sox, a sickly hitting group of ballplayers, got a taste of their own medicine and found out how distastful it is.

The Cleveland Indians spooned it out Tuesday night and forced the Sox to swallow two pitty-pat runs in the eighth inning that brought the Indians a 2-1 victory.

★ ★ ★

An infield hit, a broken bat single and a safe bunt set up the two runs that turned the Sox green. It was the type of popgun attack they have been using to get ahead in the American League.

Luis Tiant made the runs stand up with a four-hitter, one of several sparkling pitching performances in the league on a day of light hitting.

Jim Merritt also yielded only four hits in Minnesota's 3-0 victory over the New York Yankees, and Joe Coleman hurled a five-hitter behind Mike Epstein's two-run homer for Washington's 4-2 decision over Oakland.

EXTRA INNING

California nudged Baltimore 5-3 in 10 innings on Tom Satriano's two-run single in the other game.

The White Sox, true to their code, were locked in a pitching duel between their own Gary Peters and Tiant and led 1-0 on a walk to Peters, a sacrifice and Bill Voss' hit in the third inning. Then the tables turned.

★ ★ ★

The fifth hit off Peters was Chico Salmon's leadoff infield safety in the eighth. Jose Vidal followed with the broken bat hit to right field and Vern Fuller then got the only clean hit of the inning, a line drive to right that tied the score.

Tiant, now 8-4, beat out a bunt when no one covered first base and the decisive run came across on Larry Brown's sacrifice fly.

TIP-TOE ATTACK

Normally slugging Minnesota also restorted to a tip-toe attack behind Merritt, (4-4), on the strength of three sacrifice flies, two by Harmon Killebrew and one by Tony Oliva.

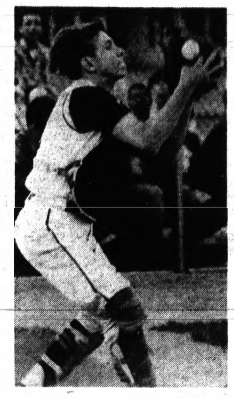

Pontiac Press Photo

NO HANDLE—Catcher Larry Tremper was a strong cog in Pontiac Central's defense this season but he had an embarrassing moment during the fourth inning last night against Clawson. The baseball pops loose in his glove as he tries to grab a high foul behind home plate.

LA Promotes Baseball Exec

LOS ANGELES (AP) — Vice President Fresco Thompson of the Los Angeles Dodgers today could celebrate a birthday a day ahead of time as the new general manager of the team.

Thompson, a baseball man as a player and executive for 45 of his soon to be 66 years, succeeds E. J. "Buzzie" Bavasi, who resigned to become a part owner of the newly franchised San Diego club of the National League.

★ ★ ★

President Walter F. O'Malley announced the appointment of Thompson, who is in New York attending the free agent draft meetings, Tuesday. The appointment was not a surprise.

Thompson, a popular man noted for his wealth of baseball anecdotes, was a player for nine years. He played for the old Brooklyn Dodgers, Philadelphia Phillies, New York Giants and Pittsburgh. He hit .324, his best year, in 1929, and boasted a lifetime average of .298.

★ ★ ★

In recent years, Thompson has been director of the Dodgers' farm system. He broke into baseball as an infielder with Grand Island, Neb., in 1923.

★ ★ ★

Bavasi has been in the Dodger organization since 1940. It appeared he will confer with Thompson, his long time associate, later this week and join the San Diego club over the weekend.

Advance Tickets Sold

LAFAYETTE, Ind. (UPI) — All 5,000 advance tickets given to Purdue for its football game against Notre Dame, on Sept. 27 at South Bend, Iid., have been sold, according to Boilermakers' ticket manager Joe Dienhart.

Pontiac Press Photo

HEADING FOR N.Y.—Four of the five qualifiers in yesterday's sectional round of the U.S.G.A. Open at Knollwood Country Club pose after trodding over 36 holes. They are (from left) Gene Bone of Pontiac; Bob Panasiuk, assistant at Knollwood; John Schroeder of La Jolla, Calif., and Bill Bisdorf of Grosse Ile. The other qualifier was Melvin (Bud) Stevens of Livonia, who was engaged in a playoff while these four were keeping a date with the photographers. The qualifiers now head for Rochester, N.Y., for next week's U.S. Open.

List of Discontent Dwindling in NFL

NEW YORK (AP) — The signing of Bill Truax and Jacques MacKinnon cuts the list of unhappy with terms or conditions for various reasons. pro football veterans who played out their options in 1967 and were looking for new connections.

Truax was the only one to sign back with the Rams.

★ ★ ★

The Lost Angeles Rams Bill Munson, disenchanted with his role of playing second fiddle for Roman Gabriel, the No. 1 quarterback, was traded off to the Detroit Lions. In return the Rams got Pat Studstill, a flanker and punter; Milt Plum, a veteran quarterback, and Tom Watkins, a running back, plus a No. 1 draft choice.

Bucky Pope, the Claw from Catawba who was sensational as a pass catcher in his rookie year, 1964, also played out his option after a few years as a part-time player due to knee surgery. The Rams sent him to the Atlanta Falcons recently for Jim Wilson, a guard, and Bob Sanders, a linebacker.

EX-LINEBACKER

MacKinnon, a former linebacker who was moved to tight end by the San Diego Chargers, signed back with the same club. He played behind Willie Frazier most of last season.

San Francisco still has a big one out. He is Dave Parks, the top-flight split end who was hobbled by injuries last season and wound up on the injured reserve list because of a pulled groin muscle.

★ ★ ★

Minnesota's Merlin McKeever, who was traded to the Vikings a year ago, also is a free agent. He lost out to rookie John Beasley as the No. 1 end in the late stages of the season.

Pat Fischer, the smallest cornerback in the National Football League at 5-foot-9 and 170 pounds, also played out his option at St. Louis. The Cardinals dealt off Jim Burson for Lonnie Sanders in a trade of defensive backs with Washington and also are counting on Bobby Williams to play a corner. If the right deal can be made, Fischer might wind up with some other club, possibly the New York Giants.

Ernie Clark, veteran regular linebacker with the Detroit Lions is the other NFL player who can negotiate with other clubs.

COMPENSATION DUE

In all cases, the player can sign with a club but the NFL club that signs him must compensate his old team. In many cases that has wound up costing the new team a No. 1 draft choice.

There are four AFL players who are in the same free-agent category. Cincinnati has two — Frank Buncom, a linebacker, and Dick Van Raaphorst, a place kicker. Both were with San Diego last year, played out their options and were included in the expansion draft to stock the new team at Cincinnati.

★ ★ ★

The other AFL players are Mary Schottenheimer, a linebacker and Dud Meredith, a defensive lineman, both of whom were with Buffalo last year.

In the case of a player going from one league to another, draft rights in the other league would have to be respected. Not all of the players were drafted by both leagues. For instance, Parks was drafted by San Diego, and Schottenheimer by Baltimore.

YOU LEAD THE WAY — AAA Motor Club Michigan

ALUMINUM SIDING APPLICATORS
Immediate Work
Year 'Round
Top Pay
BOND-BILT CONSTRUCTION CO.
13800 W. 8 Mile Rd.
Grayson Jones, JO 4-4884

CEMENT MEN
"Block, Brick, Flat Work"
Available Now, Additions, Porches, Garages. Must Have Modernization Experience.
BOND-BILT CONSTRUCTION CO.
13800 W. 8 Mile Rd.
JO 4-4880
Mr. J. Metzger

I BET YOU DIDN'T KNOW

By John Carter

We take night baseball for granted these days — but, do you know when the very first night game in the major leagues was played? . . . It was in 1935, at Crosley Field, Cincinnati . . . Then, surprisingly, it was three more years till another park put in lights . . . The second big league field to be equipped for night baseball was old Ebbets Field, Brooklyn, in 1938.

★★★★★

Here's a question for you golf fans . . . Who are the only two brothers who have ever won the PGA golf championship? . . . They are the Hebert brothers . . . Lionel won the PGA title in 1957 and Jay in 1961.

★★★★★

Did you know that relief pitchers weren't used very often in major league baseball back in the old days . . . For example, in 1904, the Boston Red Sox played 157 games and used relief pitchers in only nine games all year!

★★★★★

I bet you didn't know . . . that hot summer driving is toughest on old, weak tires. It's like shoveling snow with a load heart. Drop in for a set of new Dunlops and as a bonus take home a carefree summer of driving peace of mind.

CARTER TIRE CO.
370 S. Saginaw FE 5-6136
PONTIAC

Dodgers' Dandy Don Chalks Up Sixth Straight Shutout

Pontiac Press Photo

WINS PLAYOFF — Melvin (Bud) Stevens was one of two amateurs earning berths in the U.S. Open during the 36-hole qualifying round yesterday at Knollwood Country Club, and he earned his the hard way — in a playoff. Stevens birdied the first hole of a sudden-death playoff to defeat Don White of Northville for the final spot.

Amateurs Make Grade in Sectional Qualifying

(Continued from Page E-1)

Among the others who failed to make the grade were former PGA champion Walter Burkemo of Detroit Golf Club and John Dalrymple of Sylvania, O.

★ ★ ★

Among the amateurs who missed the trip were Pete Green of Orchard Lake, who carded a 153, and Jim St. Germain of Northville, who checked in with a 148.

QUALIFIERS

Gene Bonk, Walled Lake, 70-71—141
Robert Panasiuk, Birmingham, 69-73—142
Bill Bisdorf, Grosse Ile 71-72—143
a—John Schroeder, La Jolla, Calif. 73-71—144
a—Melvin Stevens, Detroit 71-74—145

ALTERNATES

Don L. White, Northville 74-71—145
Bob Clark, Monroe 72-74—146
a—Chuck Kocsis, Royal Oak 75-71—146
Larry Thomasino, Ann Arbor 73-74—146
Mike Soochak, Birmingham 73-73—146

FAILED TO QUALIFY

Casmere Jawor, Farmington 75-75—147
a—Jim St. Germain, Northville 76-72—14
a—Frank Groves, Orchard Lake 73-76—149
Walter Burkemo, Detroit 73-76—149
a—Tom Draper, Royal Oak 74-75—149
Joe Kotlarczyk, Fremont, Ohio 77-73—150
Brian Charter, Jackson 76-74—150
Dick Bury, Birmingham 75-75—150
Phillip Ferranti, Toledo 77-74—151
James Richardson, Bowing Green, Ohio 80-72—152
Don Allred, Mount Clemens 75-78—153
David Dunn, Holland, Ohio 73-80—153
a—Dave Cameron, Birmingham 75-78—153
Ron Montressor, Downview, Ont. 80-73—153
Leon Decaire, Thorncliffe, Ont. 79-74—153
a—Peter Green, Orchard Lake 76-77—153
a—Rick Jones, Worthington, Ohio 77-77—154
Bobby Breen, Woodbridge, Ont. 77-77—154
Tom Talkington, Ypsilanti 77-78—155
John Dalrymple, Sylvania, Ohio 79-78—157
a—Jack Van Sess, Grand Rapids 77-80—157
Dick Fockenzier, Mansfield, Ohio 81-76—157
Stanley Brion, Orchard Lake 76-83—159
a—John Law, Birmingham 82-78—160
Richard Doyon, Fenton 81-79—160
Dick Brooks, Orchard Lake 78-83—161
a—Tino Kilpelainen, Northville 86-80—166
a—denotes amateur

Pontiac Press Photo

HAPPY MOMENT — Bob Panasiuk is a happy young man after knocking in a putt on the 18th green during the sectional qualifying round yesterday at Knollwood Country Club. Panasiuk, assistant at Knollwood, carded a 142 and was one of five players gaining spots in next week's U.S. Open field.

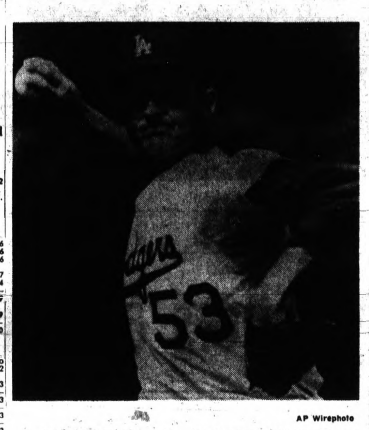

AP Wirephoto

SHUTOUT FORM — Los Angeles Dodgers' Don Drysdale, with a menacing expression that equals his pitching, put his name in the record book last night by recording his sixth straight shutout, a 5-0 verdict over the Pittsburgh Pirates. The win brought Drysdale's record to 7-3.

Drysdale Halts Pirates With Three-Hitter

Hurler's Feat Breaks Two League Records; Ups Mark to 7-3

LOS ANGELES (AP) — Six straight shutout games . . . 54 consecutive scoreless innings . . . a major league record . . . it belonged today to the Los Angeles Dodgers' brilliant righthander, Don Drysdale.

The 31-year-old Drysdale, as strong at the finish as he was at the start, turned in the three-hit, 5-0 victory Tuesday night against the Pittsburgh Pirates.

★ ★ ★

The feat broke the big league record which had stood since 1904 when an old-timer named Doc White, now 89 and living in Silver Spring, Md., pitched five in a row for the Chicago White Sox.

En route over the Pirates, Drysdale erased the National League record for scoreless innings — 46 1-3 by Carl Hubbell of the New York Giants in 1933.

The major league record is 56, achieved by Walter Johnson of the Washington Senators in 1913.

NEXT TIME

Drysdale can aim at that one when, as he said he would, take his next regular turn on the mound against the Philadelphia Phillies Saturday night in Dodger Stadium.

There were 30,422 fans in the stadium Tuesday night to see if Big D could do the seeming impossible.

★ ★ ★

Actually, Don made the impossible look almost easy. He struck out eight batters and only one ball for an out was hit out of the infield.

Meanwhile, as the Dodgers won their fourth of the past five games and 10th of the last 16, Don's teammates went on — for them — a virtual hitting rampage. They got eight.

BUNNING ROUTED

They aslo gave Drysdale something more than the usual 1-0 margin to work out. The Dodgers scored three runs on three hits and a throwing error by pitcher Jim Bunning in the fourth inning. West Parker hammered his second home run of the year in the sixth and the Dodgers added the fifth run in the seventh.

★ ★ ★

"Yes, there was a lessening of tension after the second inning," Drysdale said. He referred to the second when a pitched ball struck Manny Mota on the top of the helmet. Mota dropped to the ground but finished the inning before being replaced.

The closest Pittsburgh came to scoring was in the sixth inning. With one out, Gary Kolb batted for Bunning and blooped a double into left. Matty Alou grounded out, sending Kolb to third.

SLOW ROLLER

Ex-Dodger hero Maury Wills hit a slow roller toward second. Rookie Paul Popovich raced in, grabbed the ball, pivoted, and threw Maury out in one of his two sparkling plays of the game.

The pesky Wills singled with two out in the ninth to send emotions swirling. But Willie Stargell tapped the ball to Popovich, who threw him out.

★ ★ ★

"Was I nervous? well, no," said Popovich. "But I was keyed up and I through, 'Let's get this last one out'."

"This," said Manager Walter Alston, "was one of Don's better shutouts, considering all the percentages going against him. It was better than a no-hitter."

PITTSBURGH	ab	r	h	bi	LOS ANGELES	ab	r	h	bi
MAlou cf	4	0	0	0	Parker 1b	3	2	2	1
Wills 2b	4	0	1	0	WDavis cf	4	1	1	0
Stargell 1b	4	0	0	0	Gabrielsn lf	3	1	1	0
Clemente rf	3	0	0	0	Fairly rf	3	0	0	0
Mota lf	0	0	0	0	Haller c	4	0	2	0
Cinderon 1b	3	0	1	0	Kboyer 2b	2	0	1	1
Mazroski 2b	3	0	1	0	Fairly rf	4	0	0	0
JMay c	3	0	0	0	Popovich 2b	3	0	0	0
Alley ss	3	0	0	0	Versalles ss	3	1	0	0
Bunning p	1	0	0	0	Drysdale p	3	0	1	0
Kolb ph	1	0	1	0					
Pizarro p	0	0	0	0					
Jimenez ph	1	0	0	0					
Total	29	0	3	0	Total	29	5	8	2

Pittsburgh 000 301 10x — 5
Los Angeles 000 301 10x — 5

E—Bunning, Pizarro, DP—Pittsburgh 2, Los Angeles 1. LOB—Pittsburgh 3, Los Angeles 6. 2B—Kolb. 3B—Haller. HR—Parker (2).

	IP	H	R	ER	BB	SO
Bunning (L,3-6)	5	5	3	2	2	5
Pizarro	3	3	2	1	1	3
Drysdale (W,7-3)	9	3	0	0	0	8

HBP—Drysdale (Mota). T—2:20. A—30,422.

U. of M. Soph Bat Champion

Maddox Records .467 to Pace Big 10

CHICAGO (AP) — Michigan's Wolverines could do no better than fifth place this season but once again provided the Big Ten with the league's batting champion.

Outfielder Elliott Maddox, a sophomore, took the title with a .467 average. It was the second straight season, and third in four campaigns that a Michigan player had won the batting crown.

★ ★ ★

Last year's champion, outfielder Andy Fisher plunged from his winning .459 to .132 this year.

Dave Heiss of Ohio State was second to Maddox with .422 followed by Geoff Baillie of Wisconsin with .400. Steve Garvey of Michigan State with .378 and Mike Wymore of Iowa with .375.

TOP HURLER

The winningest pitcher in the league was Lance Primis of Wisconsin with a 5-1 record. Sophomores Dave Carey and Al Hoffman of Minnesota's champions had 4-0 records as did Dan Bielski of runnerup Michigan State.

Mickey Knight of Michigan State had a 3-1 mark but topped the league with an earned run average of 0.79 while teammate Mel Behney had a 3-2 record and led with 44 strikeouts

NFL Contract Unsatisfactory to Gary Beban

LOS ANGELES (AP) — Heisman Trophy winner Gary Beban, the All-American quarterback from UCLA, has rejected the Los Angeles Rams' counterproposal to his contract demands.

President Dan Reeves of the National Football League club announced Tuesday that Beban had informed him of the rejection. Reeves did not indicate what the next stop might be in the contract negotiations.

Through his attorney, Arthur Morse, Beban had presented a proposal several months ago. The announcement was made of the terms asked but the demand was believed in the quarter million dollar neighborhood.

★ ★ ★

At the same time, the club announced signing both veteran Bill Truax and rookie offensive lineman Mike LaHood of Wyoming.

Veteran U.S. Golfer in British Spotlight

TROON, Scotland (AP) — Bob Sweeny, golfing veteran who at 56 has a chance to win his second British Amateur championship, today pinned his success on adequate supplies of snow.

Said Sweeny, of Palm Beach, Calif., "I won the British Amateur back in 1937 and who knows — I might win it again this year."

In his first-round match Tuesday he plugged around Troon's 7,130-yard, par 36-37—73 links to win at the 23rd hole against Britain's R. E. Fulker. The tournament is decided on match play.

Sweeny explained his fitness sytem.

"I don't drink much," he said. "I smoke about 20 cigarettes a day. I used to play golf in Florida in the winter but now I don't."

GOES SKIING

"Instead I go skiing. My daughters, Sharon and Brenda, are at school in Switzerland so every winter I join them there in the mountains and that keeps me fit."

Other Americans still in the field include Frank Strafaci of Miami, playing in his 17th British Amateur at the age of 52; Woodward Millen of Piping Rock, N.Y., and Mark McCormack, the Cleveland attorney who usually is on the championship courses as manager of top professionals such as Jack Nicklaus, Arnold Palmer and Gary Player.

★ ★ ★

Others are Bob Falkenberg of Los Angeles and Brazil, Warren Vanderbush of Closter, N.J., Ed Meister of Cleveland, John Matheny of Fort Worth, Tex., A. Peterson Jr. of Desert Forest, Ariz., Bob Seylor of Westbrook, Ohio, Harry McCallum of Fort Lauderdale, Fla., and Pete Jacobi of New York.

Dick Chapman, a former champion, and Don Givens, believed to be the first Negro ever to compete in the 83-year-old tournament, were eliminated Tuesday.

SECOND ROUND

Second-round winners Tuesday included McCormack, Vanderbush, Falkenberg, Meister and Matheny. The other surviving Americans all won first-round matches.

McCormack beat Ed Easson of England 1-up, Vanderbush topped Jim Lower of England 2 and 1, Falkenberg beat A. N. G. Brown of Scotland on the 19th hole, Meister beat Ted Davies of Wales 1-up and Matheny eliminated Jim Neilan of Scotland 2 and 1.

Penny '9' Plays Like Million $

Penny Manufacturing ran its record to 8-0 last night with a 13-2 victory over Carpentry Engineering in Walled Lake Industrial Softball action.

In a second game, Larry See banged a home run, triple, double and single but the effort came in a losing cause as he and his Walled Lake Building Maintenance teammates dropped a 19-8 decision to Big Boy Restaurant.

Day's, Ward Win Softball Games

Day's Sanitary Service and Ward Body picked up victories last night in Waterford Township softball action.

Ward (4-3) downed Huron Bowl (2-5), 10-9, and Day's (6-1) turned back Lighthouse Lanes (2-5), 13-3.

Earns Spot in Open

Overtime for Snead

By the Associated Press

It took him three extra holes to make it, but Sam Snead is in there, still gunning for that elusive U.S. Open Golf championship.

The old West Virginia mountaineer, winner of all the world's major titles except the Open, had to go to a playoff to gain one of the last three spots in the Indianapolis sectional qualifying Tuesday.

★ ★ ★

Snead, 56, was one of seven players tied at 142 after the regular 36 holes of qualifying play. Three spots were open. He parred the first two holes to remain in contention.

He almost drove the 325-yard third hole at the Country Club of Indianapolis, pitched up within a foot and sank the birdie putt that put him in the championship field of 150 for the Open at Oak Hills Country Club, Rochester, N.Y., June 13-16.

Snead, now only a part-time performer on the pro tour, still is bothered by his lack of success in the Open. He's finished second four times.

"I'll keep trying as long as I think there's any chance at all," he said.

FINAL FIELD

He was one of 71 who gained their spots in the final field in qualifications at eight sites Tuesday. Other sectional qualifications Monday produced 45 others, and 34 more, including defending champion Jack Nicklaus and most of the top name touring professionals, are exempt from all qualifications.

There were some notable and surprising casualties Tuesday, including young Tony Jacklin of England, and five-time British Open champion Peter Thomson.

Thomson, involved in the same playoff with Snead, three-putted the first hole for a bogey and was eliminated.

Jacklin, 23 and winner of the Jacksonville Open this winter in his first year on the pro tour, blew to a second round 82 at Pittsburgh for a whopping 156.

At Montclair, N.J., where a huge field of 119 sought 19 places, the casualties included former Open champion Ed Furgol, and former PGA champs Doug Ford, Jim Turnesa and Vic Ghezzi.

Lew Worsham, a former Open champ, missed at Pittsburgh, and John Brodie, San Francisco 49er quarterback, three-putted seven greens and failed at San Francisco.

Two of the best rounds of the day were fired by Sam Carmichael and John Lively Jr., coleaders at Indianapolis with 134s, six under par.

Club, par 70:	
Pat Schwab	71-70—141
Jay Dolan	70-72—142
Perry Wilcox	70-72—142
Stan Mosel	72-71—143
Dan Keefe	72-71—143
Tom Nieporte	71-72—143
aGeorge Haines Jr.	72-72—144
Dick Hendrickson	75-70—145
aDick Siderowf	71-74—145
Phil Krick	75-71—146
Tex McKenzie	74-72—146
Mike Fetchick	73-73—146
Roy Faber	72-75—147
Tony Morosco	71-76—147
Gene Brcek	74-73—147
Billy Farrell	71-76—147
aJim Bostwick	70-77—147
Mike Balla	74-73—147
Bill Ezinicki	76-73—149
Pittsburgh section, Sewickley Heights Golf Club, par 72	
Bruce Devlin	72-71—143
Bobby Golb	72-75—147
aDon Allen	73-74—147
Jim Simons	76-73—149
John Birmingham	73-76—149
Billy Capps	71-78—149
Johnny Fetus	75-74—149
Gene Ferrel	75-75—150
Tom Bartolec	76-74—150
Jack Radcliffe	74-76—150
Tommy Smith	74-77—151
Jack Lewis Jr.	79-72—151
Roland Stafford	71-80—151
Chuck Scally	74-78—152
Bakersfield, Calif., section, Bakersfield Country Club, par 70:	
Ted Makalena	69-71—140
Ed Merrins	70-71—141
Mac Hunter	70-71—141
Rocky Reif	73-70—143
Hulen Coker	73-70—143
Indianapolis section, Country Club of Indianapolis, par 70:	
Sam Carmichael	71-63—134
John Lively Jr.	64-70—134
Gibby Gilbert	71-66—137
Rod Funseth	71-67—138
Bert Greene	73-67—139
Everett Vinzant	69-71—140
Dale Douglas	69-71—140
Rocky Thompson	74-66—140
Dave Eichelberger	69-72—141
Harold Henning	69-72—141
LaBron Harris Jr.	70-71—141
xBob McCallister	73-69—142
xSam Snead	69-73—142
xJohn Lotz	68-74—142
End Scores	

Kansas City Signs for Playing Site

KANSAS CITY (AP) — The Royals, Kansas City's American League expansion baseball team which begins playing in 1969, signed a four-year lease with the city Tuesday for use of Municipal Stadium.

The Stadium, former home of the Athletics who moved to Oakland this season, is currently occupied by the Spurs, Kansas City's pro succer club, and the Kansas City Chiefs of the American Football League.

The lease allows the Royals to transfer operations to Kansas City's new sports complex without financial penalty any time in the four years. The sports complex is scheduled for completion in 1970.

Birdie Shooter Winds Up Third in Threesome

MANHATTAN, Kan. (AP) — Tim Nye of Wichita, Kan., got a birdie 3 on the 275-yard par 4 second hole in the qualifying round of the Kansas State Golf Tournament on Manhattan country club course.

But he lost the hole to the two other members of his threesome, Marcus Gorges, also from Wichita, and Joel Athey, of Kansas State University.

★ ★ ★

Gorges drove the green and sank a 30-foot putt for an eagle.

Athey? He hit a drive that landed short, skipped over another player's bag, rolled onto the green and into the cup for a hole-in-one.

Said Nye: "I get a birdie and end up hitting last off the next tee!"

But Nye finished with a 71 to Athey's 77 and Gorges' 78.

PUBLIC NOTICE

We must sell 300 GARAGES at once! Because we ordered materials long before the newspaper strike started, our warehouse is overloaded. We must reduce prices at once . . . Call Now for our lowest prices ever, on all models and sizes.

WE ARE BUILDING NOW!

1½ CAR GARAGE..... $473
2 CAR GARAGE..... $619
2½ CAR GARAGE..... $841

ALL PRICES EXCL. CEMENT & RATWALL
Out-Of-Town Call Collect! 342-8780
LINCOLN BUILDERS 1711 Laffite Towers

JOHN BULIGA
Barbering Now
At
KINGSLEY INN
647-3741 or MI 4-1400

AVON DRIVING RANGE
at ROCHESTER and AUBURN RDS.
10 A.M.-11 P.M.
7 Days a Week
FREE Lessons Thursday, 7-9 P.M.
CLEAN, Hi Compression Range Balls
70 Balls 1.25 Large Pail
40 Balls 75c Small Pail

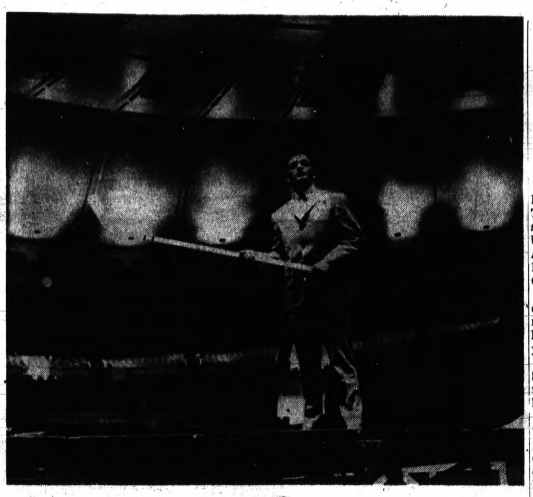

AP Wirephoto

LEADING RANGERS—Former Montreal great Bernie Geoffrion wields a hockey stick at what will be center ice in New York's Madison Square Garden when the New York Rangers open the National Hockey League season under his coaching. Geoffrion was named coach of the New York team yesterday succeeding Emile Francis, who takes over full-time as general manager.

Davis Cup Foe Ready for U.S.

Ecuador to Defend Zone Championship

CHARLOTTE, N.C. (AP) — Ecuador's Davis Cup tennis Team captain, Danile Carrera, says the pressure will be on the United States team in the American Zone finals opening Friday night at the Charlotte Coliseum.

"We're sort of the defending champions in this," said the non-playing captain of the Eduadorian team, which last year defeated the U.S. team.

He continued, "The United States should be favored. But that's better for us. We like to kill giants."

Carrera said Inclement weather in Florida had kept his team idle for three days, but he observed that "the rest should do the boys some good. It will help them mentally as well as physically."

2 VETERANS

Pancho Guzman and Miguel Olivera are veterans from last year's team. Joining them are newcomers Andres Ante and Washington Suarez.

Pancho Segura, noted Ecuadorian pro, is to help the squad prepare for the matches, serving as coach.

★ ★ ★

Donald Dell, nonplaying captain of the U.S. team, sent his charges through their first Charlotte workout Tuesday.

The draw for first night singles play will be made at a luncheon Thursday. Doubles will follow Saturday night, with the concluding singles Sunday afternoon.

Eastern Michigan Loses in National Tournament

ST. JOSEPH, Mo. (AP) — William Jewell College of Liberty, Mo., defeated Eastern Michigan 4-3 Tuesday night behind the clutch relief pitching of Rich Stonum, highlighting the second round finale in the 12th annual NAIA baseball tournament.

After Stonum bailed the Cardinals out of a bases-loaded, one out situation in the last of the seventh, William Jewell scored what proved to be the winning run in the eighth on Dick Michael's single, an infield out and John Lampton's single to left.

★ ★ ★

The victory moved the Cardinals into the winners bracket finals where they'll meet Central Washington Wednesday night at 8.

Stonum, registering his second save in as many nights, induced Rick Konik to tap the ball to third base and Pat Crilly threw of the ball to the plate, catching Gary Bowen for the second out. With the bases still loaded, Stonum got Tom Allen to line out to first. Stonum also worked his way out of a ninth inning jam, Allowing one run on Knoik's single to left field.

Lampton had three hits and two runs batted in to lead Jewell's attack.

Stefanich Boosts PBA Money Lead

AKRON, Ohio (AP) — Jim Stefanich of Joliet, Ill., who added $15,000 with a victory in the all-star tournament in Garden City, N.Y., leads the Professional Bowlers Association's official money standing with earnings of $49,950.

★ ★ ★

Dave Davis of Phoenix, Ariz., last year's leading money winner, is in second place with $33,350.

★ ★ ★

In third place is Bill Allen of Orlando, Fla., with $27,350 and fourth Don Johnson of Kokomo, Ind., with earnings of $26,350.

★ ★ ★

Other top earners are 5. John Guenther, Seattle, Wash., $19,425; 6. Dick Ritger, Hartford, Wis., $18,875; 7. Dave Soutar, Detroit, $18,450; 8. Billy Hardwick, Louisville, Ky., $17,975; 9. Mike Limongello, North Babylon, N.Y., $17,900; 10. Teata Smeiz, River Edge, N.J., $14,775.

YOUNG MEN SUMMER WORK
High School Seniors
College Men
17 - 25
No Experience or Car Required
Hourly Rate Plus Commission
START TODAY
BOND-BILT Const. Co.
13800 W. 8 Mile Rd.
JO 6-8600
Mr. H. Fellows

60c Value FREE 60c Value
18 Holes of Golf
PUTT-PUTT
Lights for Night Play
Open 9 A.M. 'til 12 P.M.
3580 Dixie Hwy. Loon Lake Drayton Plains
OR 3-9383
Southfield Cor. Northwestern and Telegraph
EL 7-9834
Limit 1 With Paid Admission
60c Value Good Monday Thru Thursday 60c Value

The STANDINGS

American League

	Won	Lost	Pct.	GB
Detroit	31	19	.620	—
Baltimore	28	21	.571	2½
Cleveland	29	22	.569	2½
Minnesota	26	24	.520	5
Boston	25	25	.500	6
Oakland	25	25	.500	6
California	23	28	.451	8½
New York	22	28	.440	9
Chicago	21	27	.438	9
Washington	20	29	.408	10½

Tuesday's Results

Cleveland 2, Chicago 1
Minnesota 5, New York 0
Washington 4, Oakland 2
Boston 2-0, Detroit 0-2
California 5, Baltimore 3

Today's Games

Chicago (Carlos 2-5) at Cleveland (Williams 3-3), night
Minnesota (Chance 4-4) at New York (Stottlemyre 6-4), night
Oakland (Krausse 2-4) at Washington (Pascual 4-3), night
California (Wright 5-1) at Baltimore (Hardin 6-2), night
Detroit (Patterson 1-2) at Boston (Culp 2-2), night

Thursday's Games

Minnesota at New York
Detroit at Boston
California at Baltimore, night
Oakland at Washington, night
Chicago at Cleveland, night

National League

	Won	Lost	Pct.	GB
St. Louis	29	21	.580	—
Atlanta	27	23	.540	2
Philadelphia	24	21	.533	2½
San Francisco	27	24	.529	2½
Chicago	25	24	.510	3½
Los Angeles	27	26	.509	3½
Cincinnati	24	24	.500	4
New York	21	27	.438	7
Houston	21	28	.429	7½
Pittsburgh	19	26	.422	7½

Tuesday's Results

New York 5, Chicago 0
Cincinnati 3, Atlanta 1
St. Louis 3, Houston 2
Los Angeles 5, Pittsburgh 0
Philadelphia 5, San Francisco 1

Today's Games

New York (Seaver 2-5) at Chicago (Nye 3-4)
Philadelphia (Fryman 7-4) at San Francisco (Perry 6-2)
Atlanta (Niekro 5-3) at Cincinnati (Nolan 1-0), night
St. Louis (Jaster 3-2) at Houston (Dierker 5-7), night
Pittsburgh (McBean 5-4) at Los Angeles (Singer 4-3), night

Thursday's Games

New York at Chicago
Philadelphia at San Francisco
St. Louis at Houston, night
Pittsburgh at Los Angeles, night
Only games scheduled.

NHL Farm Club Picked

PITTSBURGH (AP) — The Pittsburgh Penguins of the National Hockey League announced Tuesday they'll operate a farm team at Amarillo, Tex., in the Central Professional Hockey League next season.

Pros Rule French Net Tourney

PARIS (AP) — With one match still to be completed, the professionals are assured of all four places in the semifinals of the French Open Tennis Championships.

But it wasn't easy. Only one amateur, Boro Jovanovic of Yugoslavia, actually beat a professional, Australia's Fred Stolle, but several pros had to fight for their lives and one of the greatest upsets in the history of the sport was narrowly averted Tuesday.

★ ★ ★

Ion Tiriac, a Romanian amateur, captured the first two sets from Rod Laver, king of the pros. But Tiriac tired, and Laver pulled out a 4-6, 4-6, 6-3, 6-3, 6-0 victory.

Ken Rosewall of Australia and Andres Gimeno of Spain had previously won their way into the semis. Veteran Pancho Gonzales of Los Angeles led Austarlia's Roy Emerson 7-5, 6-3, 3-6 Tuesday when their match was halted by rain. It will be completed today.

★ ★ ★

"For the first time in my life I was tired during a match," said Tiriac. "He made me run about so much. How could I ever have thought I would beat a man like that!"

Tiriac had the crowd of 6,000 at Roland Garros Stadium in an uproar. Varying the pace from shot to shot, the Romanian forced the left-handed Laver into volleying errors and broke him in the seventh game of the opening set and twice more in the second set.

The final point of the first set came when Laver's shot nicked the top of the net. Tiriac threw himself full-length on the red shale court and got up with red dust all over his clothes and blood running down his right leg. The ball, however, landed outside the line.

★ ★ ★

Tiriac said the match turned on the seventh game of the third set when he wasted two chances to break Laver's service.

"That was my last chance," he said. "From then on I knew I would lose."

Canadian Driver Leads

NEW YORK (AP) — Herve Filion, a Canadian driver who is operating a Brandywine Raceway in Delaware, has taken the national lead in the drivers' standings with 122 victories, the U.S. Trotting Association reported today.

Cincinnati Signs Pro Gridiron Vet

CINCINNATI (AP) — Bob Poole, a four-year veteran of professional football, has signed a 1968 contract with the Cincinnati Bengals, new American Football League entry.

Poole, an end, played two years with Houston of the AFL and two years with San Francisco of the National Football League.

Firestone
GUARANTEED
BRAKE RELINE
Choice of 3 fine quality brake linings

GOOD	BETTER	BEST
$19	$24	$29
GUARANTEED 10,000 MILES OR 1 YEAR	GUARANTEED 20,000 MILES OR 2 YEARS	GUARANTEED 30,000 MILES OR 3 YEARS

Fords, Chevys, Dodges, Plymouths & American Compacts. Other cars slightly higher.

Here's what we do:
- We replace linings and shoes with Firestone linings
- Clean and inspect drums and hydraulic system
- Inspect return springs, grease seals and wheel bearings
- Adjust brakes for full contact to drums

GUARANTEE
We guarantee our brake lining for the specified number of miles or years from date of installation, whichever comes first. Adjustments prorated on mileage and based on prices current at time of adjustment.

FRONT END ALIGNMENT
Let us correct damage caused by Winter CHUCKHOLES!
$7.95 Most American Cars
Parts extra, if needed
Wheels knocked out-of-line make steering difficult and hazardous... can cut tire life in half. Let us align the wheels on your car TODAY.

TIRE ROTATION
We'll rotate all 5 tires to prolong tire life...
FOR ONLY $1.19
We also check air pressure

FREE Alignment Check
A wheel that is out of alignment drags the tire sideways and scuffs off the tread. Let us check the alignment condition of your car.

Firestone DLC-100®
NEW TREADS
RETREADS ON SOUND TIRE BODIES OR ON YOUR OWN TIRES
Any size listed
7.75-14 6.95-14 7.35-15
7.50-14 7.75-15 7.00-13
7.35-14 6.70-15 6.50-13
7.00-14 6.50-15 6.00-13
4 FOR $49.49
WHITEWALLS OR BLACKWALLS
PLUS 37¢ to 57¢ per tire Fed. excise tax, sales tax and 4 trade-in tires of same size off your car.

A tire for every wheel that rolls
Firestone
Quality comes first at Firestone

OPEN MONDAY And FRIDAY 'TIL 9 P.M.
146 W. HURON
PONTIAC FE 3-7917

CHEVY PICKUPS HAVE MORE INNER STRENGTH!

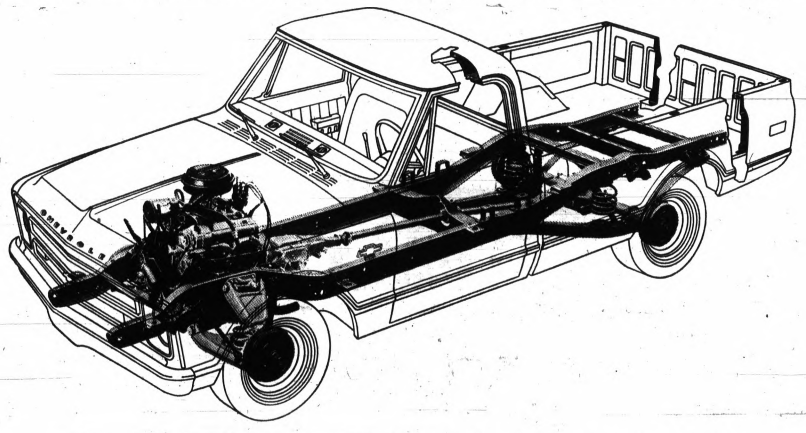

In fact, only Chevrolet gives you all these tough truck components and features!

ROAD-BALANCED RIDE—Husky coil springs at all four wheels soak up bumps, assure a smooth ride for people and cargo. Standard on ½-ton and ¾-ton models, all-round coil springs team perfectly with Chevy's famed independent front suspension.

LADDER-TYPE FRAME—The same type used on the biggest Chevy haulers. Heavy-gauge channel side rails are riveted to alligator jaw crossmembers. The result is an extra-strong chassis foundation that withstands tough usage.

DOUBLE-WALL CARGO BOX—Fleetside pickups have double-wall side panels and tailgate to protect exterior sheet metal from damage caused by shifting loads. You wind up with a pickup that stays new looking longer.

DURABLE CAB CONSTRUCTION—Added strength comes from double-wall construction in roof, cowl, door pillars and sills. Special insulation keeps out heat, cold and noise.

FRONT FENDER LINERS—Major deterrent to rust and corrosion. Smooth contoured design prevents mud build-up. Guards exterior sheet metal from corrosive road splash.

EXTRA WORKPOWER—Six hefty engines provide a wide range of power choices. Two Sixes and four V8's are available. All run on regular gasoline for exceptional operating economy.

GET THE PICKUP WITH INNER STRENGTH AT YOUR CHEVROLET DEALER'S NOW!
CHEVROLET Job Tamer trucks
America's First Choice Every Year Since 1937.

RENT, SELL, TRADE - - - USE PONTIAC PRESS WANT ADS!

Before you see Europe; see us about Fiat's Overseas Plan.

LOWEST PRICED SEDAN IN U.S.A.

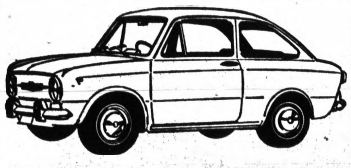

NEW FIAT 850 SEDAN

Only $1688 Full Price Delivered.

Are you a commuter? Or busy running errands about town? Then Fiat's new 850 Sedan is the car for you. Brisk! Lively! Automatic transmission or 4-on-the-floor, all-synchromesh transmission. Room for 4 adults plus loads of luggage. Has a wonderfully efficient heating/ventilating/defrosting system. Padded dash and sun visors, dual windshield washers, extra-large hydraulic brakes and many, many other safety features are standard. So is undercoating. Where else can you get so much car for such a low price? See and test drive it... today.

Prices start at $1426.00 — World's 4th largest auto manufacturer

Stop in today and find out why Fiat outsells Volkswagen.

Complete parts and service on all Imports. Good selection of used cars to choose from.

Grimaldi Imported Car Co.
900 OAKLAND (US 10) FE 5-9421

Spots Open for Ailing Trackmen

LOS ANGELES (AP) — Outstanding athletes hit with illness or injury may yet have a chance to secure a spot on the Mexico City — bound U.S. Olympic team — if they can heal by mid-September, says the head of the nation's track and field committee.

"Operating under the 'unfairness rule,'" Chairman Hilmer Lodge said this week, "our committee is going to try to supply America the best possible athletes for our team in Mexico City. Our purpose certainly is not to keep anybody out."

★ ★ ★

The most noted athletes involved in the ruling are Jim Ryun, Oliver Ford and Richmond Flowers.

AILMENTS

World record — holding miler Ryun has been stricken with mononucleosis. Ford, co-holder of the world's record for the 100 meters with a mark of 10 seconds, suffered an instep fracture. Hurdler Flowers is out with a pulled hamstring muscle.

Normally they would compete in events leading up to the final Olympic trials to be held here June 29-30.

★ ★ ★

But under the "unfairness rule," which calls for final highaltitude tests at South Lake Tahoe starting Sept. 15, it is possible that certain athletes could win a spot on the team without qualifying in the June trials.

★ ★ ★

"Our committee certainly will give careful consideration to cases of injury and illness in order to protect anyone who might make the team," Lodge said.

GARY PLAYER'S GOLF CLASS:

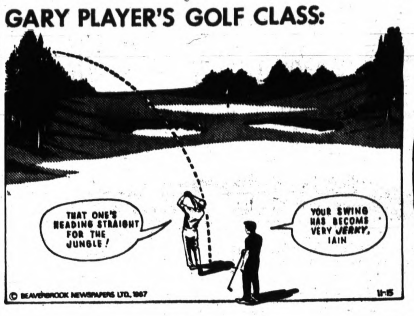

Good knees—good rhythm!

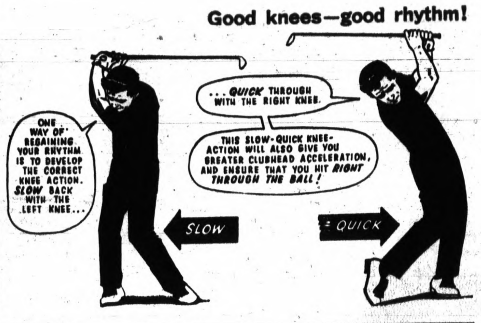

Schedule Plans Adopted for 14 Teams

NBA Owners May Reduce Expansion

SAN DIEGO, Calif. (AP)—The National Basketball Association adopted Tuesday another 82-game schedule for 1968-69 while owners discussed a possible review of long-range expansion plans.

The owners eliminated a constitutional by-law prohibiting teams from trading their first draft choices. The by-law was established in the early 1950s when some of the financially troubled teams were selling their first choices. It will be dropped June 4, 1970.

★ ★ ★

Owners from the league's 14 cities began the annual two-day meeting which ends Wednesday.

The board of governors approved the schedule, which will have each club playing each other six times—three home and three away—for 78 games. Four other games will be scheduled for each team within its own division.

The four newest teams—Milwaukee, Phoenix, San Diego and Seattle—will schedule the extra four games with each other as much as possible.

ANNOUNCEMENTS

The league also:

● Announced record season attendance of 3,649,511, which is 17 per cent more than 1966-67. Half the increase was attributed to two new clubs, Seattle and San Diego.

★ ★ ★

● Approved sale and transfer of the St. Louis Hawks to Atlanta.

● Tore up Commissioner Walter Kennedy's five-year contract and gave him a new five-year pact at a reported $75,000 a year. It is the third straight year he has been given a new contract with a raise in salary.

EXPANSION

On the subject of expansion, Kennedy said nothing will be decided at the current meeting, but he said:

★ ★ ★

"We can't be committed to a program that was started four years ago and not review it along the way."

The plan calls for the NBA to add two new teams each year until there are 20 clubs, then possibly break into two 10-team leagues.

★ ★ ★

Nothing could be decided at this meeting, Kennedy said, because Ben Kerner, who formerly owned the St. Louis Hawks, was a member of the board of governors and chairman of the expansion committee.

★ ★ ★

Kennedy said he expects an appointment to be made to the board of governors and expansion committee so it will be able to meet and make a report in late August or early September.

Kennedy said expansion can go in three directions:

● First, retain the current plan of two new teams a year.

● Second, add only one team a year.

● Third, "have a moratorium and not expand at all for a year."

NHL Kings Locate New Training Site

LOS ANGELES (AP) — The Los Angeles Kings of the National Hockey League announced Tuesday they have signed a three-year contract to train at Barrie, Ontario, 55 miles north of Toronto.

★ ★ ★

Larry Regan, general manager of the Kings, said more than 60 players will report for drills starting Sept. 13.

★ ★ ★

Barrie is the home of Kings players Wayne Rutledge and Dale Rolfe. Last season, the Kings played an exhibition game there against St. Louis and drew a capacity crowd of 4,000.

Swim Registrations Start for City Rec Programs

Registration is being accepted at the Pontiac Parks and Recreation Department in City Hall for the 1968 Sumer Swim Program at Northern High School indoor and the Hayes Jones outdoor pools.

★ ★ ★

Learn to swim programs are scheduled Monday-Friday beginning June 17 for youth under 18 in the mornings. Open swimming is scheduled for the afternoons and evenings.

There will be open swimming at the Hayes Jones pool Saturdays June 1, 8 and 15 but no weekday activity at either site until school is out.

★ ★ ★

Requirements for the learn-to-swim programs are minimum height 54 inches (PNH) and 42 inches (Jones), must provide own suit and towel, female swimmers must wear caps, and non-residents will be accepted only if space is available.

★ ★ ★

The fees are $5 for 16 hours at Northern (youth only) in the learn-to-swim class, and $5 for synchronized swimming instruction (9 a.m. Fridays.) Classes will start at 9 a.m.

★ ★ ★

At the outdoor pool, the lessons are $2 for 16 hours (youth) and $8 for 8 hours (adult). Classes will begin at 10:30 a.m. No youngsters younger than eight will be accepted unless accompanied by an adult.

Tiger Statistics

Batting

	AB	R	H	HR	RBI	Pct
Brown	18	3	9	1	3	.500
Horton	156	25	48	15	81	.308
Freehan	180	25	49	8	29	.272
Northrup	176	31	46	7	26	.261
Kaline	136	22	35	3	16	.257
Stanley	157	22	38	3	16	.242
Wert	174	17	40	5	14	.230
McAuliffe	171	27	39	4	18	.228
Matchick	38	2	8	0	5	.211
Cash	102	8	18	3	8	.176
Mathews	35	4	6	2	4	.171
Tracewski	42	6	7	0	2	.167
Comer	6	1	1	0	0	.167
Price	32	3	5	0	4	.156
Oyler	127	7	19	1	6	.150
X-Totals	1440	208	391	57	194	.253

Pitching

	W	L	IP	ERA
Dobson	1	0	26.2	1.67
Cain	1	0	22	2.45
McLain	8	1	97	2.84
Hiller	3	1	27.2	1.29
Lasher	3	1	19	2.37
Warden	3	1	15.1	5.40
Wilson	4	4	70.2	2.92
Sparma	4	5	81	3.33
Lolich	2	3	72	3.25
Patterson	1	2	16.1	2.81
Ribant	0	1	4	3.38
Totals	31	19	447.2	2.77

x-Includes pitchers' batting

Making Title Defense

REGINA, Sask. (AP) — Veteran George Chuvalo of Toronto defends his Canadian heavyweight boxing title tonight against Jean Claude Roy, 23-year-old challenger from Montmagny, Quebec.

HAGGERTY HAS IT!

EASY TO FIND EASY TO SAVE!

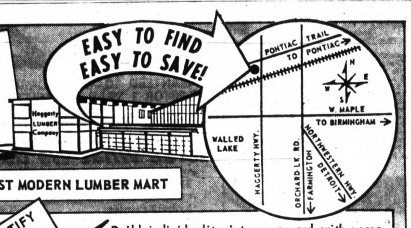

MICHIGAN'S MOST MODERN LUMBER MART

CALIFORNIA REDWOOD PICNIC TABLE CLEARANCE!

WHILE THEY LAST!

TABLE REG. $12.85 $7.25

PARQUET TOP TABLE & CHAIRS 34" square Top Table with attractive chairs. Built-up and finished. Carton packaged. $4.95 EA.

REG. $32.50 ROUND UMBRELLA TABLE SET Table is 47" dia. with 3 benches curved to fit table. Cash and Carry. $24.95

REG. $24.95 6-FOOT TABLE & BENCHES Sturdy plank top table with matching benches. Durable all weather construction. Lasting beauty. $18.50 K.D.

BEAUTIFY YOUR GARDEN WITH

Build individuality into your yard with versatile Redwood Lumber! Fashion a handsome fence for privacy, accent shrubs and greenery with paneled planters...design a patio deck for care free living. The only limit is your imagination.

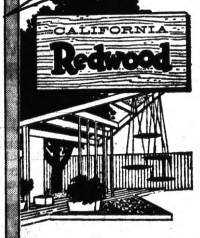

GARDEN REDWOOD FOR LANDSCAPING

1 x 6 Sanded 4 Sides .... 09¢ lin.ft.
2 x 8 Sanded 4 Sides .... 12½¢ lin.ft.
2 x 8 Rough Sawn ..... 25¢ lin.ft.
1 x 6 Rough Sawn ..... 09½¢ lin.ft.
3 x 8 Rough Sawn ..... 43½¢ lin.ft.

DON'T BOTHER WITH MESSY OLD R.R. TIES, USE ROUGH SAWN REDWOOD, LASTS LONGER...LOOKS BETTER!

3"x8"-6' Solid Rough Sawn..$2.48 ea.
3"x8"-8' Solid Rough Sawn..$3.30 ea.

CASH & CARRY

ROCKWELL 3 TOOLS IN ONE EDGER TRIMMER

Use it for grass trimming on steep slopes and terraces where mower is hard to manage . . . along drives, walks and patios . . . around bushes and trees . . . flush to walls and fences. Converts in seconds to an edger or trencher for furrowing jobs around flower beds, shrubs and trees; along walks and drives.

MODEL 40 ¼ H.P. MOTOR 39.95

CEDAR FENCE POSTS
3 x 7 . . . 71¢
3 x 8 . . . 87¢
4 x 7 . . . 96¢
4 x 8 . . . $1.09
4 x 10 . . $2.07

PIER-KIT the "Do-It-Yourself" dock assembly that's easy to install • stores away in the winter.

9 FT. DOCK SECTION $25.50 K.D.
WITH 1 SET OF 4-FT. STEEL LEGS
SAME SIZE BUILT-UP . . . . . only $31.50
5/4x8" CLEAR FIR DECKING AND 2" x 6" STRINGERS ZINCOL TREATED

DOCK BOARDS CLEAR FIR ZINCOL DIPPED
3 FT....65¢ 4 FT....85¢

This Raft Floats Like Foam on STYROFOAM *

LARGE 6'x10' RAFT 5/4-zincol treated decking. Longer life, floats on water. No metal, no rust. RAFT LADDERS $16.95 $89.50

HAGGERTY LUMBER & SUPPLY CO.
"MICHIGAN'S MOST MODERN LUMBER MART"

2055 HAGGERTY HWY. WALLED LAKE
Between W. Maple & Pontiac Trail
Open 7:30a.m. to 6 p.m.— Fri. Nite to 9p.m. — Sat. 7:30a.m. to 5p.m.
MA 4-4551

SAVE 50%

Sun Control Up to 8 ft. . . . wide Louver FOLDING PICTURE WINDOW ALUM. AWNING 3 Louvers 36" Drop $59.50 INSTALLED Reg. $119. Save $59.50

Large 8 Ft. S-100 WHITE Aluminum PICTURE WINDOW AWNING —NOW $49 INSTALLED 36" Drop 36" Projection Reg. $92.50 SAVE $43.50 14 Beautiful valance colors to choose from

Prepare for Comfort NOW! BIG SAVINGS on Sun Control Patios and Awnings

It's the beautiful Suntura FUN ROOM

Come in, or call us, we'll show you why we believe we make the finest patio enclosure in the world. The Suntura is superior in style and workmanship. . . . and you can own one for as little as $1.99 per week INSTALLED

Giant Size 8' x 20' S-100 Aluminum White TRAILER AWNING Installed with 4 decorative white aluminum columns Reg. $444 Now Only $199

Pay Only $6.88 PER MO.

INSTALLED on your slab $299

8'x14' ST-700 SCREENED-IN PATIO
• Deans Cunning Fiberglas Screening
• Laminated Anodized Bronze Door
• Aluminum Roof and Screen Framing
• White Baked Enamel Finish
• Standard Guarantee • Landscaped
78" High Screen Wall

NO MONEY DOWN • LONG, EASY TERMS

• Aluminum Siding and Trim
• Alum. Windows and Doors
• Roofing & Gutters

OPEN SUNDAY 10-6 P.M. — Daily 8-8 P.M.

Sun Control HOME IMPROVEMENT CENTER Phone FE 5-9452 26400 W. 8 Mile Rd. 1½ Miles West of Telegraph

East Side Pontiac PR. 1-8810 | Downriver AV. 5-3595 | Birmingham-Southfield Royal Oak LI. 7-2700 | Toledo 531-4808 | Fri-Sday 347-8467

We Design • We Manufacture • We Install • We Guarantee

KING WILL REMODEL YOUR HOME FOR LESS!

ROOM ADDITIONS From $7.23 sq. ft.
The King will design a room addition to meet your needs and budget. Don't move . . . call King and expand your home.
NO MONEY DOWN

REC. ROOMS From $6.63 sq. ft.
The King will turn your basement into a beautiful room, for far less than you dreamed possible. Get an estimate today.
UP TO 7 YRS. TO PAY

ALUM. SIDING Just 49¢ sq. ft.
The King will end your painting chores forever with Aluminum Siding. Adds value and long life to any home. Call Today!
FREE PLANNING

KITCHEN From $8.87 sq. ft.
The King's low price will include dishwasher and disposal. Designed with you and your budget in mind.
FREE ESTIMATES

KING BUILDING & SUPPLY CO.

CALL 345-4660 OUT OF TOWN CALL COLLECT

Octogenarian Rides On

'Old Farmer' Tough in Sulky

LEBANON, Ohio (AP) — The horse racing world usually smiles politely when veteran sulky pilot Morris Nixon snaps "I'm just an old farmer" at anyone questioning his occupation.

But deep down it knows better, and sometimes a stand has to be made — even if it means tripping Nixon in a fib.

★ ★ ★

The foot came down last week when he piloted his Kathy N to a one-length victory at Lebanon Raceway.

The odds were not astronomical as the 3-year-old bay mare paid $18.80. But Nixon's age was. He's 83.

JUST FOR SPORT

"I'm in the trotting business just for sport," he quips with a twinkle in his eyes. "You know my real occupation."

But the computors say different.

★ ★ ★

Nixon, the oldest Lebanon driver ever to enter the winner's bracket, has few challengers. The U. S. Trotting Association, headquartered in Columbus, Ohio, said the lifelong Lebanon octagenarian is the first to reach the winner's this year.

★ ★ ★

Last year there were two older than Nixon, but neither renewed licenses this year.

The victory was Nixon's first since 1966. That year he had two victories, six seconds and six show finishes.

His best year? "That was about five years ago with my horse (The Blizzard) at Scioto Downs outside Columbus (Ohio). We had three wins and a second in five starts."

GENERAL MANAGER

Nixon's three sons are all connected with horse racing. Corwin, 47, is general manager of the Lebanon track; 50-year-old Gene races at Scioto; Edmon, 50, drives his Little Horn at Lebanon with dad.

★ ★ ★

Closest to Nixon this year in the matter of oldsters is Hector Kirk of Anderson, Ind. The Trotting Association said Kirk is 10 months younger than Nixon.

★ ★ ★

Describing himself as a novice driver — he's been at the game for the past 20 years — Nixon said 1967 was a bad year. Out of 15 starts he could muster but two third-place finishes.

But there's another first who is far ahead of the horses in Nixon's life — his wife Blanche.

"I've been married to the same woman for 63 years — the only woman I ever wanted to marry," he said.

Actually horses come through with a third-place finish, he said after — you guessed it — farming.

Horse Racing

Northville Entries

TONIGHT'S ENTRIES

1st—$800 Claiming Pace; 1 Mile:
Grattan Spangler — Jasper's Scott
Joe Smith's — Gus Volo
Grady Worthy — Guinea Chief
Primaldo — Irma's Moon

2nd—$800 Cond. Pace; 1 Mile:
Kit's Truax — Terri Gay
Duchess Express — O. C. Hightime
Mr. Ripper — Ima Jarvis
Nifty's Joy — Burbon Way

3rd—$800 Claiming Trot; 1 Mile:
Dolbedoe — Princess Arnold
Kevin Paul — Sea Bomb
Bedford Belle — Codlea
Rosita Song

4th—$800 Claiming Pace; 1 Mile:
Armada Gold — Hi Lo's Wayside
Fenella's Boy — Flashy Knight
Chrome Queen — Meadow Hal
Libby's Girl — Twinkle Queen

5th—$900 Cond. Pace; 1 Mile:
Cheryl Fedor — Long Gone
Cool Customer — Hi Stoner
Gorse — Pay Sue
Varsity Knight — Petrina

6th—$1100 Claiming Pace; 1 Mile:
Trudy's Diamond — Rosella Hal
Bobby Freeman — Mona Marvel
Adiola — Dancer
Glenn Primrose — Dominion Lad

7th—$1200 Cond. Pace; 1 Mile:
Painted Byrd — Dude Adios
Timely Gold — American Flower
Trudy Direct — Brooke's Rebel
Leader — Cottontail

8th—$1700 Cond. Pace; 1 Mile:
Cold Sunday — Reico
Billy Reico — Greenleaf Douglas
Chief Andrew — Royallen
Loyal Pick

9th—$1300 Cond. Pace; 1 Mile:
Roger Abbe — Chief Heather
Hal's Guy — Track Hawk
Idona's Faith — Busy Busy
Trotwood Pat — Brad Pedro

10th—$800 Cond. Trot; 1 Mile:
Ruth Revere — Josedale Hustler
Anna Ensign — Seattle Kathy
Fair Worthy — Little Dover
Greek Dancer — Cool Princess

Hazel Park Entries

THURSDAY'S ENTRIES

1st—$2500 Claiming; 1 Mile:
Moramba — Royal Antigua 118
Brock Brush — Eastern Edition 113
Hit and Tell — Princess B. D. 106
Satin Diction — Noroos Dream 116
Raasan — Pride of Iuka 113

2nd—$2500 Claiming; 6½ Furlongs:
Lady Beth — Clayden 112
Shrewd Move — Te 119
Pump Jack — Diam'd Glitter 119
Sword Lancer — Cameron G. 117
Third Ballot — 112

3rd—$3500 Claiming; 6 Furlongs:
Payless — Frisky Freddy 118
Ella's Boy — Fall Fury 118
Mister Jolus — Thank G'dness 118
Berber Prince — Corky of Clint'n 118
Frisky Jr. — Tungsten 118

4th—$2400 Claiming; 1 1/16 Mile:
Sole Provider — Epeo 122
Summer Prices — Lilie Lagniappe 117
Care Enough — Bristol Court 117
Meet Chips — 122

5th—$3200 Allowance; 6 Furlongs:
Minnie Meriah — Motor Miss 115
Big Mouth Sam — Spoonful 113
Oceans Ahead — Silky Year 118
Dotted Mark — Latonia Mile 115
Bold Crooner — Praline King 118

6th—$3700 Claiming; 6 Furlongs:
English Prairie — Miss Savy W. 116
Thripenny Bit — Sherry Pride 115
Cookie Pie — Watch My Dust 114
Hy Sonny — Road Break 115
Wedge Ahead — Jeff Lynn 117

7th—$3200 Opt. Claiming; 6 Furlongs:
Mr. Particular — a-Bleacherite 114
Ever Azure — a-Mecca Flight 112
Harbor Island — Grand Marais 119
The Hack — Quarter 'Fil 119
a-Mrs. & R. F. Roberts-Warren entry

8th—$3200 Claiming; 6½ Furlongs:
Prince Dode — This Trick 115
Fra Honcho — Lady Vogue 114
Invalidity — Shimmy Step 105
Bull Purple — Karen's Ballot 114

9th—$3600 Claiming; 1 Mile:
Ethete — Whizz 'N' Win 119
Second Ksar — Rocky Run 118
Royal Laddie — Slipper Nipper 116
Autumn Medley — Jet's Whirl 114
Indian Waters — Automatic Spin 116

Northville Results

TUESDAY'S RESULTS

1st—$800 Claiming Pace; 1 Mile:

Knight Direct	4.80	2.80	2.60
Country Prince		3.20	2.80
Indiana Pence			4.40

2nd—$800 Cond. Pace; 1 Mile:

Gee Gee Knox	3.20	2.40	2.20
Great Music		3.00	2.20
Famerine			3.20

Daily Double: (1-3) Paid $15.20

3rd—$800 Cond. Pace; 1 Mile:

Easter Lind	6.00	2.80	2.80
Lord's Lady		2.60	2.60
Pepper Byrd			3.20

4th—$1100 Cond. Trot; 1 Mile:

Sulky Boy	24.60	8.80	4.80
Bonnie Colby		4.20	3.00
Lady Edgeworth			5.20

5th—$800 Cond. Pace; 1 Mile:

Yellow Bear	4.40	3.20	3.00
Just Fritz		9.60	4.40
Shiaway Lad			4.60

6th—$1300 Claiming Hdp. Pace; 1 Mile:

Mighty Knox	11.40	5.60	4.80
Go's King		14.20	7.00
A Little Scotch			6.80

7th—$2000 Cond. Trot; 1 Mile:

Aishire's Abbe	9.00	5.20	3.00
Highland Pick		5.40	3.40
Deveda Girl			5.20

8th—$2000 Cond. Pace; 1 Mile:

Lassie Pace	10.60	5.20	3.00
Pixie Dew		11.40	4.40
Iona Boy			2.80

9th—$1100 Cond. Pace; 1 Mile:

Cara's Battle	7.00	4.00	4.00
Prudence Truax		4.00	3.20
Manny's First			4.00

10th—$900 Claiming Hdp. Trot; 1 Mile:

Stella's Denise	5.20	4.00	3.60
Hava's Prince		12.80	8.60
The Big Kid			5.60

Hazel Park Results

TUESDAY'S RESULTS

1st—$2500 Claiming; 6 Furlongs:

Off to Market	23.60	8.80	4.60
Wanda's Joy		7.00	3.40
Pretty Sunster			2.40

2nd—$3100 Claiming; 1 Mile:

Mewisdrom	10.0	4.40	4.20
Tilford		3.60	3.20
Mundamus			13.80

Daily Double: (2-4) Paid $154.20

3rd—$2900 Claiming; 6 Furlongs:

Royal Search	13.60	6.80	4.60
Roman House		6.40	3.80
Pepper's Return			3.00

4th—$2500 Claiming; 6 Furlongs:

Sail's Pride	4.60	3.40	2.80
Toll House		4.20	3.00
Will-Will Go			4.80

5th—$3500 Claiming; 6 Furlongs:

Three Wedges	11.40	5.40	4.20
Sir Scotch		4.60	3.00
Heya's Policy			3.60

6th—$4200 Allowance; 1 Mile:

Tar Wedrap	3.20	2.60	2.40
Vyera		10.80	5.20
Nan G.			3.00

Opt. Twin Double: (5-4) Paid $30.80

7th—$5500 Claiming; 6 Furlongs:

Cutecorner	7.20	3.60	2.60
Burn 'Em Up		3.20	2.40
Silver Joey			3.20

8th—$3900 Claimig; 6½ Furlongs:

Jr. Biasmoke	7.00	3.20	2.40
Fantastic Career		3.00	2.40
Golden Phantom			3.00

9th—$2700 Claiming; 1 Mile:

Brumby	9.60	4.20	3.00
Child Prodigy		3.40	3.00
Cherokee Brook			4.80

Twin Double: (5-4-3-4) $311.80 (171)

Take up the challenge. Enter now.

Major Pete Dawkins. All-American football player. Winner of the Heisman Trophy. Scholar. Highly decorated Vietnam veteran. When he was a young boy, he played it smart. He entered the Soap Box Derby early. Early so he could have loads of time to build his racer. To get a better chance at winning that $500 Savings Bond, a trip to Derbytown and a share in the $30,000 of college scholarships. Take a lead from Major Pete Dawkins. Enter the Soap Box Derby. Do it *now!* See your sponsoring Chevrolet dealer.

CHEVROLET

Please send me more information on the Soap Box Derby
*My name is*_____
*Address*_____
*City*_____ *State*_____ *Zip code.*_____
Send to: OAKLAND COUNTRY PARKS & RECREATIONS
1200 N. Telegraph Rd., Pontiac, Michigan 48053

INDIANAPOLIS

Bobby Unser wins the "500" on Goodyear tires

This Memorial Day, the first four cars across the finish line were all on Goodyear tires.

Bobby Unser drove his Eagle-Turbo Offy car to a new Indy speed record of 152.882 miles per hour. He led for 127 of the 200 laps. And his Goodyear tires went the full 500 miles without a single tire change. Behind him, came Dan Gurney in second place. On Goodyear tires.

And Mel Kenyon in third. On Goodyear tires.

And Denis Hulme in fourth. On Goodyear tires.

Unser, Gurney, Kenyon, Hulme — all, just like last year's winner, on Goodyear tires.

3 Days Only
Offer Ends Saturday night!

SALE
any size
whitewalls or blackwalls listed

GOODYEAR
NEW TREADS retreads on sound tire bodies

$11

- plus 27¢ to 46¢ per tire Estimated Fed. Ex. Tax recovery (depending on size) and retreadable tire of the same size
- You get the same famous road-gripping type tread design that comes on our new car "Power Cushion" tires
- Free mounting
- Pick your size now and Go Goodyear

Buy Now and Save — Any of these Sizes One Low Price Whitewalls or Blackwalls		
7.75x14 (7.50x14)	7.75x15 (6.70x15)	7.00x13
7.35x14 (7.00x14)	7.35x15 (6.50x15)	6.50x13
6.95x14 (6.50x14)	6.40x15	6.00x13

LARGER SIZES $12.25*

NO MONEY DOWN
on our Easy Pay Plan!

OUR NEWEST
POLYGLAS™ TIRE
(Only Goodyear has it!)

Latest High Traction Tread Compound for improved traction when stopping, starting and in the turns

Two Polyester Cord Plies make it strong and smooth riding

Two Fiberglass Cord Belt Plies hold the tread firm . . . reduce tread-eating squirm

POWER CUSHION POLYGLAS TIRE
Prices start at
$32.15
7.00 x 13 tubeless blackwall plus $1.78 Fed. Ex. Tax and old tire

- Fits most cars • A tire that fights squirm . . . saves the tread for longer life and improves road grip

GOODYEAR

"Ask Your Goodyear Dealer for His Competitive Price. Goodyear Retail Prices Shown Above."

GOODYEAR SERVICE STORE
1370 Wide Track Drive 335-6167

GREENFIELD TIRE & BRAKE SERVICE of Rochester
226 Main, Rochester 651-4007

Mrs. LeClair Steady Golfer

Mrs. Keith LeClair turned in a steady 42-40-82 yesterday to lead a field of 38 in the weekly Women's District Golf Association outing at Washtenaw Country Club.

Mrs. Charles Fox of Farmington was two strokes off the pace with a 40-44-84.

CHAMPIONSHIP FLIGHT

Mrs. Keith LeClair, B. Hills, 42-40—82
Mrs. Charles Fox, Farmington 40-44—84
Mrs. R. Thompson, Pine Lake 44-44—88
Mrs. John Bjorkquist, Westlaw 41-46—87
Mrs. Chris Miller, Farmington 44-44—88
Mrs. A. Rosenberg, Knollwood 44-44—88
Mrs. F. Campsie, Grosse Ile 45-49—94
Martha Adams, Lochmoor 47-44—91
Mrs. A. Koustos, Dearborn 51-44—95
Mrs. C. Butrus, Indianwood 47-47—91
Net Mrs. John Biorkquist, 41-46-87-10-77. Mrs. Chris Miller, 44-44-88-10-78. Mrs. Arthur Rosenberg, 44-44-88-8-80.

FIRST FLIGHT: Mrs. A. O'Connell, Lochmoor, 47-44—91; Mrs. Gordon LeBrasse, Barton Hills, 49-43—92; Mrs. Phillip DeGuera, Indianwood, 49-44-12-81; Mrs. R. R. Hipler, Dearborn, 49-47-96-14-82.

SECOND FLIGHT: Mrs. Bruce Johnston, Barton Hills, 47-48—95; Mrs. C. H. Simmons, Barton Hills, 51—96; Mrs. Gerald Ellsworth, Farmington, 48-50-98-15-83; Mrs. Walter Forest, Lakelands, 53-47-100-15-85.

THIRD FLIGHT: Mrs. Vincent Vis, Lakelands, 49-52—101; Mrs. James Riley, Red Run, 50-51-101-16-85.

FOURTH FLIGHT: Mrs. William Healey, Oakland Hills, 50-49—99; Mrs. T. F. Carmichael, Indianwood, 49-50—99; Mrs. R. F. West, Oakland Hills, 51-50-101-22-79; Helen Hanley, Oakland Hills, 54-51-105-21-84.

Pontiac Press Photo

THOUGHTFUL Deep in thought at the moment is Bill Munson, the newly-acquired quarterback of the Detroit Lions, who was on hand yesterday for a special camp for rookies and a handful of veterans at Southfield High School. Munson came to the Lions in a trade with the Rams.

Posts Soccer Victory

MEXICO CITY (AP) — The Mexican Necaxa team defeated Scotland's Glasgow Celtics 3-2 in an exhibition soccer game Tuesday night.

Pitchers Ruling Roost in City Softball League

In slowpitch softball, the pitchers haven't a chance. But in the fastpitch, the hurlers rule the roost.

The boys on the mound stood out in four games last night in city league action.

★ ★ ★

Jim Fisk gave up only one hit and struck out six in pacing Local 594's 3-0 victory over Ron's Roost. The winners managed only five hits but two of them came in the three-run fifth inning.

In other games, Town & Country turned back J. A. Fredman, 2-1; Milbur Industries downed Ray's Sunoco Service, 7-1, and Timberlanes Lounge eased past Union Lake, 8-3.

ERRORS HURT

Roger Reynolds yielded only five hits and struck out 11 for Town & Country, and his opponent, Tom Gallagher, perhaps deserved better fate. Gallagher yielded only one hit and T&C's two runs came in the fifth on walks, wild pitches and errors.

Tom Stilwell gave up only two safeties and his teammates backed him with an eight-hit attack in the Milbur victory. Morrison LaPratt led the winners with two hits.

Jim Fields kept seven hits well scattered in leading the Timberlane victory. Jerry Meger, Ted Wharry and Kurt Kuhne led the attack with two hits apiece. Frank Richmond checked in with three of the losers' hits.

Exhibition Tilt Slated

DENVER (AP) — The Denver Broncos announced Tuesday they will play an American Football League exhibition game against the San Diego Chargers in San Antonio, Tex., on Friday afternoon, Aug. 30.

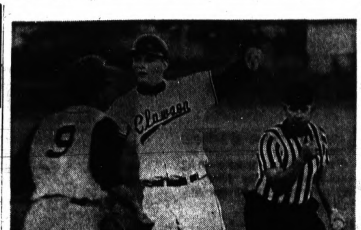

Pontiac Press Photo

YOU'RE OUT—Umpire Wes Roberts' signal leaves no doubt about the call for runner Terry Villereal (9) at first base early in last night's Pontiac Invitational Tournament game. First baseman Art Burnette of Clawson is ready to toss the ball around the infield after the put out. Clawson upended PCH, 1-0, to reach tonight's final game against Pontiac Northern at 7:30.

Major League Box Scores

CALIFORNIA — BALTIMORE

	ab	r	h	bi
Schaal 3b	2	0	0	0
JHall ph	0	0	0	0
Heid 2b	1	0	1	0
Fregosi ss	3	2	1	1
Repoz cf	4	0	1	0
Mincher 1b	3	0	1	1
Reichardt lf	4	0	0	0
Krkotrick rf	3	0	1	0
Morton 2b	3	0	0	0
Satriano ph	1	0	1	2
Hinton pr	0	0	0	0
Rodgers c	3	0	0	0
Knoop 2b	4	1	1	0
Ellis p	1	0	0	0
Roles p	1	0	0	0
Total	34	3	6	3

	ab	r	h	bi
Blair cf	3	1	1	0
Blefary rf	3	0	0	0
Mutton lf	3	0	0	0
Powell 1b	3	1	1	1
BRobinsn 3b	3	1	1	0
DJohnson 3b	4	0	0	0
Hendricks c	3	1	1	0
Belanger ss	2	0	0	0
Buford 2b	3	0	0	0
Leonhard p	2	0	0	0
RSchert p	0	0	0	0
FrRobnsn ph	1	0	0	0
Watt p	0	0	0	0
DMay ph	0	0	0	0
Drabosky w	0	0	0	0
ODonhue p	0	0	0	0
Nelson p	0	0	0	0
Total	33	3	5	3

	1	2	3	4	5	6	7	8	9	
California	1	0	0	0	0	2	0	0	0	—3
Baltimore	1	0	0	0	0	0	2	0	0	—3

DP—California 1, Baltimore 1. LOB—California 10, Baltimore 7. 2B—Repoz 2, Blair, Knoop, Fregosi. BRobinson, Powell. HR—Hendricks (3). SB—Buford. S—Ellis, Mincher. SF—Powell.

IP	H	R	ER	BB	SO
Ellis	8	2-3	3	3	3	4
Roles (W, 2-3)	1	1-3	0	0	0	2
Leonhard	4	2-3	2	3	3	5
RSchert	1	1-3	1	0	0	0
Watt	1		0	0	0	1
Drabowsky (L, 2-1)	1		0	0	2	2

Slbe
kkuOka ..... ½+½ ? ?

Drabowsky (L,2-1)	0	0	3	2	2	0
ODonoghue	1-3	0	0	0	1	0
Nelson	2-3	1	0	0	0	0

HBP—Ellis (Buford). WP—Drabowsky. T—3:14. A— 9,579.

CHICAGO — CLEVELAND

	ab	r	h	bi
Alomar ss	2	0	0	0
Voss rf	4	0	1	1
Ward 3b	3	0	1	0
Berry cf	3	0	0	0
Davis lf	3	0	0	0
Aparicio ss	0	0	0	0
McCrae 1b	4	1	0	0
Josepha c	4	0	0	0
Bradford cf	4	1	0	0
Cullen 2b	3	0	0	0
Causey ph	0	0	0	0
Snyder ph	0	0	0	0
GPeters p	2	1	0	0
Total	30	3	4	1

	ab	r	h	bi
LBrown ss	3	0	0	1
Harper rf	4	0	1	0
Azcue c	4	0	0	0
THorton 1b	3	0	1	0
Cardenal cf	3	0	0	0
Salmon 3b	3	1	2	0
Vidal lf	3	1	1	0
Fuller 2b	3	0	2	1
Tlant p	3	0	1	0
Total	29	2	8	2

Chicago				001	000	000				—1
Cleveland				000	000	02x				—2

DP—Cleveland 1. LOB—Chicago 8, Cleveland 4. 2B—Ward, McCraw. S—Alomar 2. SF—L. Brown.

	ip	h	r	er	bb	so
G. Peters (L, 2-4)	8	8	2	2	0	2
Tlant (W, 8-4)	9	4	1	1	4	6

WP—Tlant. T—2:22. A—7,215.

MINNESOTA — NEW YORK

	ab	r	h	bi
Uhlaendr cf	1	1	0	0
Tovar ss	3	1	2	0
Carew 2b	4	1	2	0
Killebrew 1b	1	0	0	2
Oliva rf	0	1	0	0
Rollins 3b	0	0	0	0
RClark 3b	4	0	0	0
Allison lf	4	0	1	0
Rosboro c	4	0	0	0
Merritt p	3	0	0	0

	ab	r	h	bi
Clarke 2b	4	0	2	0
White lf	4	0	1	0
Mantle 1b	4	0	0	0
Kosco rf	4	0	1	0
Pepitone cf	2	0	0	0
Tresh ss	3	0	0	0
Cox 3b	3	0	0	0
RRodrgez c	3	0	0	0
Bahnsen p	2	0	0	0
Howsr ph	0	0	0	0
Monbette p	0	0	0	0
Total	34	3	7	4

	ip	h	r	er	bb	so
Merritt (W,4-4)	9	4	0	0	1	7
Bahnsen (L,5-2)	9	3	3	3	3	3
Monbquette	1	0	0	0	0	0

T—2:17. A— 9,131.

Minnesota				000	300	010				—4
New York				000	000	000				—0

E—Cox. Bahnsen. DP—New York 1. LOB—Minnesota 5, New York 7. 2B—Killebrew 2, Oliva, Tovar. S—Tovar. SF—Killebrew 2, Oliva.

	ip	h	r	er	bb	so
Koosman (W, 9-2)	9	6	0	0	2	3
Jenkins (L, 5-6)	7	5	3	3	2	9
Hernandez	1	2	2	1	0	1

T—2:31. A—8,850.

OAKLAND — WASHINGTON

	ab	r	h	bi
Cmoneris ss	3	1	1	0
Bando 3b	4	0	0	0
FBrdsn lf	4	0	1	2
Pagliarni c	4	0	0	0
Monday ph	1	0	1	0
Odom pr	0	0	0	0
Hershbgr rf	4	0	0	0
Hunter p	0	0	0	0
Lindblad p	0	0	0	0
Dnalsqn 1	0	0	0	0
Sprague p	0	0	0	0

	ab	r	h	bi
Unser cf	4	0	1	0
FHoward lf	4	0	0	0
McMullen 3b	4	0	0	0
BAllen 2b	4	2	2	0
Casanova c	2	0	2	0
Coleman p	2	0	1	0

Oakland				101	000	000				—2
Washington				011	002	00x				—4

E—McMullen, F.Howard, Kublak. DP—Oakland 2. LOB—Oakland 6, Washington 6. 2B—Kublak, 3B—Stroud. HR—Epstein (2). S—Coleman, Kublak.

IP	H	R	ER	BB	SO
Hunter (L,5-4)	5	2-3	8	4	3	3
Clndblad	1	1-3	0	0	0	1
Sprague	1		0	0	0	0

PHILADELPHIA — SAN FRANCISCO

	ab	r	h	bi
Gonzalez lf	4	1	1	0
Rolzs 3b	4	2	2	1
Callison rf	3	1	2	0
Lock cf	4	0	1	0
White 1b	4	0	0	0
TTaylor 3b	4	1	0	0
Pena ss	4	0	0	0
Ryan c	4	0	0	0
LJackson p	4	0	0	0
Total	33	5	7	3

	ab	r	h	bi
Hunt 3b	3	0	0	0
Cline cf	4	0	1	0
Marshall rf	4	0	1	0
McCovey 1b	3	1	1	1
Hart lf	3	0	1	0
Johnson 3b	2	0	0	0
Dietz c	3	0	0	0
Lanier ss	3	0	0	0
Davenport ph	1	0	0	0
Oliver ss	0	0	0	0
McCormick p	0	0	0	0
Hiatt ph	1	0	0	0
Bolin p	0	0	0	0
Henry p	0	0	0	0
Herbel p	0	0	0	0
Total	29	1	4	1

Philadelphia				210	000	002				—5
SanFrancisco				010	000	000				—1

E—Lanier, Lock, McCovey. DP—Philadelphia 2, San Francisco 1. LOB—Philadelphia 4, San Francisco 5. 2B—Dietz, Rolzs. HR—Callison (7), McCovey (10). SB—T.Taylor. S—Pena.

IP	H	R	ER	BB	SO
L.Jackson (W,6-3)	9	4	1	1	3	5
McCormick (L,4-7)	7	4	3	2	1	5
Bolin	1-3	1	0	0	0	0
Henry	2-3	0	0	0	0	1
Herbel	1	0	0	0	0	1

HBP—L.Jackson (Hart). T—2:18. A—4,870.

ST. LOUIS — HOUSTON

	ab	r	h	bi
Brock lf	5	1	2	1
Javier 2b	5	0	2	1
Flood cf	5	0	3	0
Cepeda 1b	4	0	0	0
Shannon 3b	4	1	3	0
MCarver c	4	0	1	0
Simpson rf	4	0	1	0
Willis p	2	0	0	0
Maxvill ss	3	1	0	0
Gibson p	2	0	0	0
Maris rf	1	0	0	0
Total	37	3	14	2

	ab	r	h	bi
Beckert 2b	4	0	2	0
BWillms lf	4	0	0	0
Agee cf	4	0	0	0
Banks 1b	4	0	0	0
LJohns'n rf	3	0	2	0
Swoboda rf	1	0	0	0
Phillips cf	4	0	1	0
Jenkins p	2	0	0	0
Koosman p	4	0	0	0
Hrn'dez p	0	0	0	0
Bocch'a ph	1	0	0	0
Total	34	0	5	0

St.Louis				000	000	210				—3
Houston				000	000	000				—0

E—Beckert, Hernandez, Boswell. DP—New York 2. LOB—New York 5, Chicago 3. 2B—Boswell, Martin, Grote, Beckert. HR—C.Jones 4, Shamsky.

	ip	h	r	er	bb	so
Gullett (W,2-1)	6	4	2	2	3	3
Nottebart (S,1)	3	1	0	0	0	3
Hernandez (L,1-1)	1	2	1	1	0	1

T—2:31. A—8,850.

ATLANTA — CINCINNATI

	ab	r	h	bi
FAlou cf	3	1	2	0
Millan 2b	4	0	2	1
Torre c	4	0	0	0
DJohnson 1b	4	0	1	0
RAaron lf	4	0	1	0
RJackson pr	0	0	0	0
CBoyer 3b	4	0	1	0
Freyrsn ph	1	0	0	0
Reed p	2	0	0	0
Britton p	0	0	0	0
Tillman ph	1	0	1	0
Gulmn pr	0	0	0	0
Total	32	1	7	1

	ab	r	h	bi
Rose rf	4	0	1	1
Helms 2b	4	0	1	0
AJohnson lf	3	1	1	0
Whitfield 1b	4	1	2	0
LMay lf	0	0	0	0
Perez 3b	3	1	1	1
Bench c	4	0	0	1
Bellan p	1	0	0	0
Abernthy p	0	0	0	0
McCool p	0	0	0	0
Total	31	3	7	3

Atlanta				000	100	000				—1
Cincinnati				010	002	00x				—3

DP—Cincinnati 1. LOB—Atlanta 7, Cincinnati 4. 2B—Millan, Rose. HR—Reed (L,4-2), Perez (3). SB—Britton. S—Bellan. SF—Upshaw.

IP	H	R	ER	BB	SO
Reed (L,4-2)	5	2-3	7	3	3	3
Britton	1	1-3	0	0	0	0
Upshaw	0		0	0	0	0
Bellan (W,4-3)	2	2-3	0	0	0	2
Abernathy	0		0	0	0	0
McCool	1	1-3	0	0	0	0

Northern Wins

Pontiac Northern's tennis squad handed Pontiac Central a 5-2 setback on the PCH courts yesterday and the two will engage in a rematch today on the PNH grounds.

Pontiac Northern 5, Pontiac Central 3

Singles

Roger Bergo (PC) def. Arnes Johnson, 6-1, 7-5; Jim Collins (PN) def. Dave Barker, 6-3, 6-2; Dave Causble (PN) def. Chuck Porritt, 6-2, 6-3; Eric Gage (PN) def. Don Russell, 6-2, 6-3.

Doubles

Jerry Breen-Hal Stahl (PC) def. Tim Huemiller-Norman Roggow, 6-3, 6-4; LaCourse-Manning (PN) def. Al Palmerson-Mike Orencia, 6-2, 6-3; Dave Parkerson-Al Roggow (PN) def. Jim Robinette-Brooks Putnam, 6-3, 10-12, 7-5.

TUESDAY'S FIGHTS

By The Associated Press

MIAMI BEACH, Fla.—Wilfredo Hurst, 136, Cuba, outpointed Johnny Doyen, 135, Los Angeles, 10.

DARTMOUTH, N.S.—Tony Burwell, 167, Philadelphia, knocked out Kevin Hogan, 165, Boston, 2.

BEAUMONT, Tex.—Richard Medrano, 141, Beaumont, Tex., outpointed Blackie Zamora, 138, Corpus Christi, Tex., 10.

Grand Bahama Makes Change

FREEPORT, Grand Bahama (AP) — The $92,000 Bahamas 500 speedboat race, billed as perhaps the toughest endurance test in power sports, was postponed Tuesday for a week because of seas stirred to roughness by Hurricane Abby.

★ ★ ★

The richest and longest speedboat ocean race, originally scheduled for June 9, will be run a week later on June 16, according to an announcement from race promoters.

Kmart
A Division of the S. S. Kresge Company with Stores throughout the United States, Canada and Puerto Rico

AUTO DISCOUNT CENTER

CELEBRATING FISK'S 69TH YEAR

PRICES SLASHED ON FISK PRODUCTS

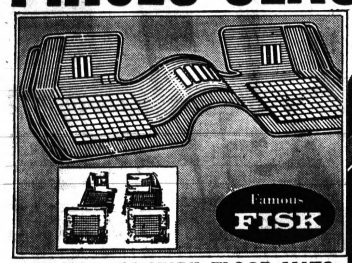

RUBBER AND VINYL FLOOR MATS

RUBBER: FULL FRONT OR REAR • TWIN FRONT OR REAR
Deeply ribbed rubber gives door-to-door protection.
REG. PRICE to 5.97 3 DAYS ONLY! 2.88 EACH

VINYL: TRANSPARENT—FULL FRONT OR REAR • TWIN FRONT OR REAR
OPAQUE—FULL FRONT OR REAR
Crack resistant, easy to clean, extra durable vinyl.
3.88 EACH

ATTENTION MOTORISTS! Ask us about K.T.I., our 5-year—50,000-mile protected front end service policy and alignment problems.

BRAKE SPECIAL 27.77

*Self Adjusting Brakes $4.00 More

Most Fords, Chevrolets and Plymouths

For almost 70 YEARS world's best known symbol of tire quality

WHEN IT'S TIME TO RE-TIRE BUY FISK

OUR FIRST LINE* 30 MONTH GUARANTEE

GUARANTEE GOOD NATION-WIDE

*No industry wide or other accepted system of quality standard or grading of industry products currently exists. But, this is Fisk's First Line Tire.

K MART FISK TIRE GUARANTEES

- Free Replacement — If the tire is rendered non-serviceable for any reason during the first 90 days after purchase, it will be replaced at no charge.
- Road Hazard — Any failure that occurs due to road hazard, will be replaced on a pro-rated base of current everyday selling price of the tire, at time of adjustment, according to tread remaining, within specified number of months guaranteed.
- Workmanship and Material — Every tire sold by us is guaranteed against all failures or defects in workmanship and material for the life of the original tread. If the tire fails due to defects in material and workmanship, the tire will be replaced, charging only for the amount of mileage received.

ALL ADJUSTMENTS ARE BASED ON CURRENT EVERYDAY SELLING PRICE, AT THE TIME OF ADJUSTMENT — NOT LIST PRICE OR NO-TRADE PRICE.

FISK CUSTOM 360

- 4-Ply PCP Nylon Cord Body, safety-bonded for added strength . . . less flexing, reduces heat build-up and gives greater blowout protection
- 12/32 of Long Wearing Tread Rubber
- Wrap-Around Tread Design

REG. PRICE $19.95 3 DAYS ONLY! 11.88

6.50x13 BLACKWALLS, TUBELESS
Plus 1.81 Federal Excise Tax and trade-in tire.
Whitewalls $3.00 More Each

BLACKWALLS TUBELESS SIZES	REG. PRICE EACH	SALE PRICE EACH	PLUS F.E.T. EACH TIRE
7.00x13	20.95	14.88	1.92
6.95/6.50x14	21.95	14.88	1.98
7.75/7.50x14	24.95	17.88	2.19
7.75/6.70x15	24.95	17.88	2.21
8.25/8.00x14	26.95	19.88	2.35
8.15/7.10x15	26.95	19.88	2.36
8.55/8.50x14	28.95	21.88	2.56
8.45/7.60x15	28.95	21.88	2.54
8.85/9.00x15*	32.95	26.88	2.81

All prices plus Federal Excise Tax and trade-in tire. Whitewalls $3.00 More Each *Whitewalls Only

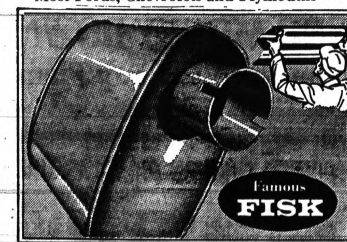

ANY MUFFLER IN STOCK 3 DAYS ONLY! $3 OFF OUR REGULAR SELLING PRICE

FAMOUS FISK MUFFLERS FITS MOST CARS

INSTALLED BY FACTORY TRAINED MUFFLER SPECIALISTS!

Why Wait? CHARGE IT!

USE OUR CONVENIENT CREDIT • BUY WITH NO MONEY DOWN

FISK SEALED BEAM BULBS
#4001, #4002, #6006, #6012
REG. 1.17 AND 1.27 87c

OIL FILTER
REG. PRICE 2.27 3 DAYS ONLY! 1.66
Spin-on type . . . keeps engine oil cleaner longer! 24-1000 thru 24-1007

SPARK PLUGS
REG. PRICE 57¢ 3 DAYS ONLY! 33c EACH
Brand New! Designed for top performance in any car! 25-1000

WHEEL ALIGNMENT

LIQUID WAX
REG. PRICE 97¢ 3 DAYS ONLY! 20 OUNCES 66c
Cleans, shines, seals, and protects all car finishes. 27-3500

BRAKE FLUID
REG. PRICE 47¢ 3 DAYS ONLY! 12 OUNCES 27c
Mixes with all standard fluids of similar quality. 42-1101

VOLTAGE REGULATOR
Reg. Price 4.97 3 DAYS ONLY! 3.88
Helps prevent battery and generator failures. 46-2000

Reg. Price 7.87 3 DAYS ONLY! 5.87
Air Conditioned Cars 32 More
HERE'S WHAT WE DO! • Adjust, center and gauge • Set toe-in and toe-out • Inspect steering. All work performed by factory trained specialists.

WE RESERVE THE RIGHT TO LIMIT QUANTITIES.

Take It Easy! Shop Kmart! Easy to Reach!

GLENWOOD PLAZA — NORTH PERRY AT GLENWOOD

Hush Puppies are making sidewalks softer and fairways shorter!

Lightweight, clean cut and ready for action. Water repellent, this Breathin' Brushed Pigskin® golf shoe cleans in seconds. Steel shank support.

14.99

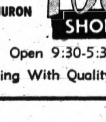

Hush Puppies® BRAND CASUALS

"pupies" are the Official Shoes of the U.S. Open Golf Tournament

Todd's SHOE STORE

20 W. HURON DOWNTOWN

Open 9:30-5:30 — Friday to 9

Serving With Quality Footwear Since 1919

Along the Outdoor Trail

with DON VOGEL—Outdoor Editor, Pontiac Press

Oakland County Lakes Stocked With Browns

A major change in the trout stocking policy for Oakland County lakes has gone into effect.

Conservation Department fisheries crews are replenishing the trout populations in the various two-story lakes with browns instead of rainbows.

★ ★ ★

Only three lakes — Cooley, Teeple and Union — will be restocked with rainbows. All others on the trout list, including small single species waters on state land, will contain browns before the middle of July.

"Studies have shown that our two-story trout lakes may have outlived their usefulness as rainbow waters," said District Fish Biologist Steve Swan.

"Rainbows feed heavily on a micro-organism called daphne and these lakes no longer contain a high enough quantity to maintain this species.

PREDATOR FISH

"Browns are predators, feeding on forage fish. They also are more difficult to catch and the population won't be quickly cropped like it is in the case of rainbows."

Browns have occasionally been caught in Cass Lake for a number of years and others have turned up in lakes along the Huron River system.

★ ★ ★

The browns being planted average five inches, said Swan. If the growth rate follows the pattern of browns the same size stocked in area streams and splake in Maceday Lake, the fish should double in length during the next year.

The legal size is seven inches.

NEW METHOD

Fishing techniques for browns are different. With rainbows, the favorite method is to anchor along a dropoff in the evening and fish near bottom with corn, wigglers, minnows or worms.

Rainbows are a shoal fish and three to six are usually taken at one time.

★ ★ ★

Drift fishing with minnows near the bottom or trolling with deep running plugs are effective methods used for browns on lakes in northern Michigan and other states.

No additional stocking of splake will be made in Cass because of the poor return of quality fish from earlier efforts. Browns have been planted to join with those that have moved into the lake from the Clinton River.

★ ★ ★

A supplementary planting of splake will be made in Maceday this fall.

Kearsley and Paint Creeks also have been restocked with five-inch browns. The Clinton, down from the Drayton Nature Center, also will be planted.

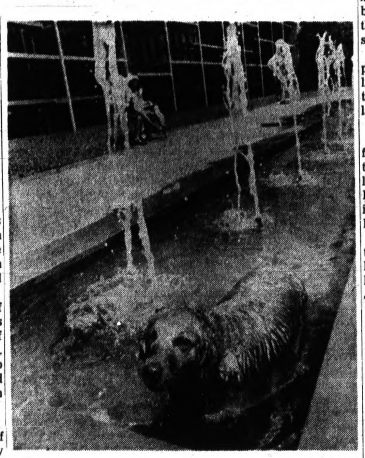

AP Wirephoto

COOLING OFF PERIOD — Taking a dip in a fountain adjoining the University of Louisville library is Cobber, mascot of Delta Upsilon fraternity. Cobber just decided it was too doggone hot when the temperature climbed into the 80s.

Litterbugs Feeling Pressure From Conservation Officers

LANSING (AP) The fisherman who tosses a beer can out of a boat, or the camper who neglects to haul away his garbage, will feel the long arm of the law tapping him on the shoulder this summer.

The State Conservation department, sick and tired and a little bit disgusted with the litterbugs, is getting tough on violators.

★ ★ ★

"Previously, conservation officers had been a little reluctant to exercise the authority allowed them under the 1963 Anti-Litter Law," said John Anguilm, chief of the department's law enforcement division.

"Arrests were largely limited to those who dumped accumulations of trash on public lands."

THE SPOILERS

The litter problem now has become such a nuisance, Anguilm said, that officers have hardened their attitude toward the spoilers of the outdoors.

Accumulations of glass and tin containers, paper and other rubbish have been left along the state's streams and beaches.

★ ★

Those who leave their rubbish behind them spoil the outdoors for others. They also spoil it for themselves, since private landowners are reluctant to allow the public on their land if they leave it looking like a garbage dump.

Anguilm said the problem has been mounting the last few years with the tremendous increase in the numbers of people using the state's outdoor recreation facilities.

Many of the best and most beautiful trout streams in the north country—the Ausable and Manistee for examples — have some sections where the bottom seems to consist of cans and glass rather than sand and gravel.

The rubbish strewn along Lake Michigan beaches last fall by Coho salmon fishermen — many of them amateur, first-time anglers—stoked the temper of some conservation officers to the boiling point.

The crackdown started then.

Last year, Anguilm reported, there were 101 arrests made and convictions obtained on littering charges by conservation officers.

In just the two months of April and May this year, there were more than 40 litter arrests and successful prosecutions.

Anguilm said the judges and prosecutors are helping in the campaign against litterbugs.

MISDEMEANOR

The violation is a misdemeanor carrying a maximum sentence of $100 fine and up to 30 days in jail.

"Some judges also order those found guilty to work weekends on litter cleanup," Anguilm said. "When the rubbish is dumped on state land, we make it part of the penalty that the violator clean up the mess he made."

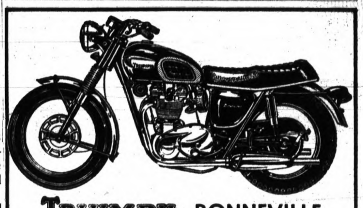

TRIUMPH BONNEVILLE

• POWER • PERFORMANCE
• PURE PLEASURE

SEE THEM TODAY

ANDERSON SALES AND SERVICE
1645 S. TELEGRAPH ROAD PONTIAC FE 3-7102

Elk Hunt Ban Still in Force

With the northern Pigeon River area's elk herd apparently in balance with its range and causing no major damage to private property, the Conservation Department will not recommend an elk hunting season for this fall.

Reports of department field personnel indicate there has been "considerable" improvement in the area's elk range since the state's first modern-day elk season in 1964. It is also noted that animals have browsed very lightly on cuttings made since then on some 14,200 acres within the elk management unit.

★ ★ ★

In addition to those two positive points, there has been only one complaint of elk damage in the Pigeon River Area during the past year.

Conservation Director Ralph A. MacMullan observes: "Under our authority to hold elk seasons, it must be shown that the animals face food shortages or are causing substantial crop damage. This just isn't the case, and that simply means we are not justified in recommending a season this year."

Solunar Table

The schedule of Solunar Periods, as printed below, has been taken from John Alden Knight's SOLUNAR TABLES. Plan your days so that you will be fishing in good territory or hunting in good cover during these times, if you wish to find the best sport that each day has to offer.

Eastern Daylight Time

Day	A.M. Minor	A.M. Major	P.M. Minor	P.M. Major
Today	2:40	7:05	2:30	7:25
Thursday	3:50	7:55	3:50	8:26
Friday	5:00	8:50	5:10	9:15
Saturday	6:00	9:50	6:45	10:20
Sunday	7:35	10:35	8:10	11:25
Monday	8:55	11:55	9:30	—
Tuesday	10:00	12:35	10:45	1:10
Wednesday	11:05	1:45	11:55	2:15

Pontiac Press Photo

BIRDSEYE VIEW — The killdeer (lower left) has an unwanted ringside seat for the Oakland County track meet at Southfield High School. She setup housekeeping next to a fence along the track's straightaway and continually voiced objections as she ed her nest during Monday's meet.

More Stable Weather Could Help Fishermen

Now that the weather has stabilized, bass fishermen should start making up for the poor results experienced during the long Memorial Day weekend.

The weather was either cool, rainy or warm during the opening four days. Strong winds were prevalent. The bass didn't cooperate.

★ ★ ★

A 4½-pounder leads the bass division of The Press Derby. There have been no entries in the pike class. Winner of each class will receive a $50 savings bond.

Only residents of Oakland County are eligible and the fish must be caught in county waters and brought to The Press sports department for weighing.

Entries will be accepted from 7 a.m. to 2:30 p.m. Monday through Saturday. Weight is the only determining factor.

The scheduled program to control the pollution of Lake Michigan by Alewives will be launched only after the federal government sees the color of the states' money.

The joint federal - state program announced last week was drawn up in the expectation that there will be repetition this summer of last year's massive die-off, when billions of the tiny herring-like fish were washed ashore. Beaches became stinking no-man's lands, some municipal water intakes were clogged and some industries were forced to close down briefly.

★ ★ ★

The program called for contracts with trawling boat operators who would scoop up the dead fish and deliver them to agreed upon sites where the local communities would arrange for their disposal.

Each of the four lake states Michigan, Illinois, Indiana and Wisconsin — was to contribute $62,500, to be matched dollar for dollar by the federal government. Contracts to begin the work were to have been signed early this week.

"But we haven't got the money from the states," a government spokesman said when queried Tuesday.

He said it was "understood" the funds were en route from Illinois, Indiana and Wisconsin, "but we haven't received them yet."

Tourist Council Salmon Fishing Pamphlet Ready

LANSING (AP) — The Michigan Tourist Council is offering anglers — and would-be fishermen — a new publication, "Coho, Chinook and Steelhead in Michigan," that describes the three species and tells where they are most plentiful.

The pamphlet, produced in cooperation with the State Conservation Department, also tells what kind of tackle and bait to use and illustrates the best methods for fishing.

★ ★ ★

Publication of the fish guide was prompted by the Coho salmon and Chinook as well as an increase in Steelhead population in the great lakes.

It is available free by writing to the State Tourist Council in Lansing.

New Fisheries Boat Nears Completion

A new fisheries work boat for use on Lakes St. Clair and Erie by the Conservation Department is nearing completion.

It is expected to be launched late this month or early in July and will be used for experimental netting on Michigan waters in the two lakes.

The new craft is patterned after a fishing trawler and will be christened the "Catfish." It is being built near Toledo.

Handle With Care

Lists Ways of Releasing Trout

A Michigan State University expert has some good advice on how to throw back small trout so they will group up to become keepers.

Michigan law provides that trout must be seven inches long to qualify as keepers.

★ ★ ★

"Small trout must be released carefully," advises Eugene Roelofs, MSU professor of fisheries. "Rough handling will easily kill or injure them."

His tips include:

—Leave the trout in the water as you remove the hook.

—Never lay the trout on sand of gravel as you remove the hook.

EASILY DAMAGED

"Don't hold the trout over the gills. These are the breathing organs and are easily damaged.

—Try not to hold the trout with a dry hand. This removes the protective slime, leaving it more susceptible to fungus and other skin diseases.

★ ★ ★

—When picking up the trout, handle it gently. Squeezing can damage the internal organs.

Earlier, an MSU researcher found out that when trout are reeled in quickly, they have a better chance of survival after release than those that are played to fatigue.

★ ★ ★

There also are some basic rules, known to every experienced angler, for making the most of the legal fish that are caught.

★ ★ ★

These include:

Clean them as soon as you catch them.

—When cleaning the fish, make note of what they have been eating. This supplies your best tip for the most effective bait.

★ ★ ★

—Don't let fish lie exposed to the sun.

—The best creel to keep the trout fresh is a wicker one, allowing in air, and lined with wet moss.

★ ★ ★

—If you have a garden, save the cleanings. They are magnificent fertilizer, especially for roses of tomato plants.

—Bring the fish home in plastic bags and on ice to keep them stream-fresh.

Pele to Play in St. Louis

ST. LOUIS (AP) — The St. Louis Stars announced today they will play an exhibition game June 30 against Santos of Brazil, regarded by many as the finest soccer team in the world and led by "Pele," the world's highest-paid athlete.

★ ★ ★

Stars Vice President Jim Oshust said the match will be the first game between Santos and a member of the North American Soccer League.

The game will be nationally televised, although blacked out locally.

SERVING OAKLAND COUNTY OVER 35 YEARS

Lazelle Agency, Inc.

ALL FORMS OF

YOUR Independent Insurance AGENT "Serves You Right"

INSURANCE

YOUR Independent Insurance AGENT "Serves You Right"

504 PONTIAC STATE BANK BLDG.

Closed Saturdays—Emergency Phone FE 5-0314

Phone FE 5-8172

VACATION

SEAT COVER Special

Expert Workmanship
Lowest Prices

CLEAR PLASTIC

Get set for the family vacation . . . with new clear plastic seat covers — Maximum Beauty and Protection

SAVE $5.00 $24.88

WE ALSO SPECIALIZE IN CONVERTIBLE TOPS, REAR WINDOW AND ZIPPERS!

Bill Kelley's SEAT COVER King

756 Oakland Avenue, Corner Kinney
3 Blocks West of Montcalm
Telephone FE 2-8335 Open Daily 9 A.M. to 6 P.M.

Acme Sport SPECIALS

BRAND NEW TARPS

• With Grommets • Hemmed
10 oz. wt. • Waterproof • Mildew-proof

4x6 $2.64	7x9 $6.93	10x12 $13.20
5x7 $3.85	8x9 $7.92	12x15 $19.80
6x9 $5.94	8x10 $8.79	12x18 $23.74

BOAT COVERS

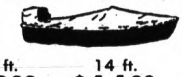

12 ft.	14 ft.	16 ft.
$10.88	$11.88	$12.88

With WINDSHIELD POCKET and MOTOR COVER
12-ft. $16.64 | 14-ft. $21.84 | 16-ft. $25.64

MOST OTHERS IN STOCK

Acme Sport Shop
2924 N. WOODWARD AVENUE
CORNER BAMLET AVE. BETWEEN 12 AND 13 MILE

Beat This . . .

$4395

1968 Olds "98" Luxury Sedan

• Power Steering • Power Windows • Vinyl Roof
• Power Brakes • Power Seats • Tinted Glass
FACTORY AIR CONDITIONED

Merry Oldsmobile-GMC, Inc.
528 N. Main St., Rochester 651-9761

Upper-Class Mexican Cowboys Project Image

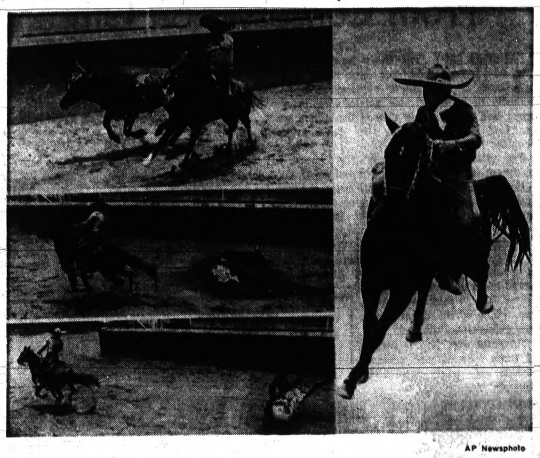

AP Newsphoto

MAKING IT LOOK SIMPLE—Using the coleando, this charro grabs the bull by the tail at full gallop and, with a twist, forces the bull to topple over.

(EDITOR'S NOTE—The Mexican is often pictured with his back against a cactus, asleep under his sombrero. Working against that image is the charro, typically dressed in an elaborately decorated outfit. He's Mexico's upper-class cowboy.)

By STRATFORD C. JONES

MEXICO CITY (AP) — Not all Mexican executives who doff their tailored suits to don formal dress take a tuxedo out of the closet.

There are many who reach for their cowboy clothes.

★ ★ ★

These men are called charros, and their charro suit is what amounts to a cowboy's tuxedo —neatly tailored to form-fit, elegantly studded with silver and replete with braid.

Although these men are more likely to be punching telephone buttons than cattle during their workday, they have a reportoire of feats of skill which are called upon to perform for nothing.

STAGE EXHIBITIONS

Their charro associations put on exhibitions weekly throughout the country, and they perform for the sheer joy of risking their fingers and necks in dangerous roping and riding feats.

The National Charro Association in Mexico City has 491 members, all born or raised to the tradition. Throughout the republic there are 329 such associations, with an estimated 20,000 members.

★ ★ ★

These men are of the upper class, and chances are that few have ever worked as ranchhands. Yet the "suertes" or feats that they do are as tough as those any member of the Rodeo Cowboy's Association would be called upon to perform.

Perhaps the most commonly recognized suerte is "la suerte de colear," which means the task of tailing. The mounted charro, without leaning out of his saddle, must grab the tail of a bull he's chasing and twist it to force him to the ground.

ENGAGE IN BULLDOGGING

They also engage in bulldogging, or leaving the saddle at full gallop to wrestle a bull to the ground. Riding unbroken bulls and horses and roping from horseback are also in their bag of tricks.

Sometimes they come out of it minus fingers, as U.S. cowboys do when they "stack dallies"—build loops—on their saddle horn instead of tieing the rope hard and fast to the horn before throwing. As the roped animal puts distance between himself and the saddle horse the rope sings out and the dallies close, biting off any fingers that are left inside them.

★ ★ ★

The charros bear these injuries with pride, whereas to the modern U.S. cowboy they're most often the mark of a careless roper.

Although the charros can perform all these feats, as well as standing rope tricks of the Roy Rogers variety, the image they project is the most important aspect of their avocation.

KEEP CONCEPT ALIVE

They are keeping alive the concept of the Mexican as the "hacendado," or great rancher-landowner that went out with the expiration of the days of colonization and was dealt its death blow by the revolution of 1910.

The charro wears a sombrero, wide and hard with its curled-up brim decorated with silver or gold braid, a short jacket, or chaleco, and panta, or pantalones, both black with silver buttons.

★ ★ ★

For riding he has a different costume, much tougher, often including leather pants or chaps. Different regions of Mexico have spawned variations of the costume.

The charros are jealous of their costume, and cast derision on the marichis, many of whom dress charro-style to sing and play their musical instruments.

★ ★ ★

U.S. movies and television have spread the U.S. fashions south, but the charros are having none of it.

Martha Washington is the only woman whose face has appeared on U.S. currency. She was pictured on the face of $1 silver certificates in 1886 and 1891 and on the back of $1 silver certificates in 1896.

Green Beret Team Sitting on 'Bullseye'

DAK PEK, Vietnam (AP) — "It's just like sitting on a bullseye, waiting for someone to start shooting."

Special Forces Capt. Michael L. Sizemore of Christiansburg, Va., summed up the sense of unease here. "We know they are out there. Sometimes we can see their flashlights as they move at night."

★ ★ ★

The Dak Pek Special Forces camp sits at the head of a long, pleasant valley that stretches south to Dak To, scene of bitter fighting last November. The possibility of another major assault is real.

But the 12-man Green Beret team, with the fall of Kham Duc on May 14 still fresh in their minds, does not want to leave.

Maj. Samuel E. Link, Columbus, Ohio, commander of the Special Forces team, was adamant: "We don't mind being attacked. But I will tell you we don't want to evacuate. We don't want to give them another smashing success."

ENEMY ROAD

This camp, sitting on three closely spaced mounds and surrounded by jungled ridgelines, is only 26 miles from Kham Duc. Just 10 miles to the north lies the enemy's Alpha Road, a graded road that enters South Vietnam from Laos and connects with Route 14, the main north-south route through the highlands.

The Green Berets know the road is carrying heavy traffic each night. Capt. Norman W. Spaulding of Sacramento, Calif., is the operations officer assigned to the camp and controls air strikes in the area. Pilots have reported seeing a maze of tread marks, but only from bulldozers. Tanks have not been confirmed in the area.

★ ★ ★

But so far the traffic from Laos has been moving north, the Green Berets believe.

Several military intelligence officers in these areas believe the North Vietnamese might make an attempt to grab these areas and claim a large chunk of western Vietnam while the Paris peace talks continue.

WAR ON DOORSTEP

For the men at Dak Pek the war is on their doorstep.

The seriousness of the situation was highlighted not long ago when gunships from the 1st Air Cavalry Division moved in for several days of searching in hopes of pinpointing the main North Vietnamese forces before the attack. Air strikes have been increased to 20 a day.

Both Link and Sizemore, lean veterans of this war, believe it would take a full North Vietnamese division to overrun the camp. "And we would take most of them out before they got here," Link added.

★ ★ ★

A major concern for the Special Forces team are the Montagnard villagers living in the valley. There are 8,000 of them, the main part of the Jeh tribe.

"Charley — the Vietcong — has been sending some of these villages messages recently," Link said. "They told them that when they take this camp they will force them to become bearers for them. But if they come over to their side now they won't be hurt. So far nobody has gone."

Use Hot Water to Heat Extras

Millions of home owners are using their hydronic (hot water) home heating systems for other than heating chores, claims the National Better Heating-Cooling Council.

Some use it to automatically melt snow off their driveways. Others heat swimming pools, greenhouses, add-on rooms and attached garages.

AP Newsphoto

LADIES AT LEISURE — The ladies, or charros, riding sidesaddle and wearing period costumes, get into the show with the rayada, a maneuver which reins the horse, under full gallop, to a skidding stop on its hind feet. When it works, there are two marks in the arena from the hoofs while the rider remains mounted (left). When it doesn't work, there are marks on the rider, who doesn't stay aboard (right).

Democrats Collecting Political Names

WASHINGTON (UPI) — The presidential candidates seem to be playing the namesake and relic game with unusual fervor this year.

You score points in the game — hardly new in American politics — by getting someone who was named for, related to or associated with a popular political figure of the past to publicly endorse your candidate.

★ ★ ★

For example, it always was considered among Democrats to be a coup in the period after 1945 to have a Roosevelt — Eleanor, James or Franklin D. a campaign.

A few days ago, Vice President Hubert H. Humphrey's campaign scored two clear namesake points by enlisting Adlai Stevenson III and G. Mennen Williams Jr.

GRONOUSKI SIGNED

An earlier relic point went to Humphrey for signing up John Cronouski, postmaster general under John F. Kennedy.

Humphrey also rang up some impressive points when he visited former President Harry S. Truman, who introduced the vice president to reporters as "the next president." Whether Truman's endorsement is worth delegate votes is not a consideration in the game.

★ ★ ★

Humphrey, of course, is at a disadvantage because Sen. Robert F. Kennedy is a seminamesake and full-fledged relic in his own right.

Kennedy made even more points when he enrolled the likes of Pierre Salinger, Theodore Sorensen, Arthur Schlesinger Jr. and Kenneth O'Donnell in his campaign.

O'BRIEN FOR RFK

Kennedy's prize, however, was Lawrence O'Brien, who not only is considered one of the more savvy political operatives in the country but, like Gronouski, is a genuine relic of both the Kennedy and Johnson administrations.

Although in times past the Republicans would welcome a John Roosevelt into their camp with fanfare, the game is not played as enthusiastically in the GOP.

Wooded Fun Site

Outdoor recreation is permitted on 51 million of the nation's 70 million acres of tree farms, most of which are concentrated in regions of Southern Pine growth. Tree farming is an industry-sponsored program which encourages the practice of good forest management by private landowners.

CAMPUS Art Theatre
12 NORTH SAGINAW IN DOWNTOWN PONTIAC
MATINEES DAILY
OPEN 11:45 A.M.
Show Starts 12:00 Noon
Continuous—334-4436
YOU MUST BE 18—PROOF IS REQUIRED
STAINED WITH THE SINS OF PASSION!
ADULTS ONLY
BED OF VIOLENCE
PLUS 2ND HIT — "PLAYPEN GIRLS"

Now Playing at Pontiac
First Run!
JACK LORD · SUSAN STRASBERG
THE NAME OF THE GAME IS Kill
one of the most surprise shock endings ever filmed!
Plus
OLIVIA DE HAVILLAND
Lady in a Cage
Eastman COLOR Print by Pathe
GIANT FREE PLAYGROUNDS • EXCITING POWER RIDES • BOX OFFICE OPENS 7
Pontiac
DRIVE-IN THEATER · FE 5-4500
2935 DIXIE HIGHWAY (U.S. 10)
1 BLOCK N. TELEGRAPH RD. CHILDREN UNDER 12 FREE

First Run
Now Playing at Miracle Mile
WHAT THEY DID TO EACH OTHER WAS NOTHING COMPARED TO WHAT THEY DID TO THE ENEMY
DAVID L. WOLPER presents
"THE DEVIL'S BRIGADE"
PANAVISION COLOR by DeLuxe
starring WILLIAM HOLDEN · CLIFF ROBERTSON · VINCE EDWARDS
PLUS
BOB HOPE
PHYLLIS DILLER
SHIRLEY EATON
JONATHAN WINTERS
8 On the Lam
GIANT FREE PLAYGROUNDS • BOX OFFICE OPENS 7 • EXCITING POWER RIDES
Miracle Mile
DRIVE-IN THEATER FE 2-1000
SOUTH TELEGRAPH AT SQ. LAKE RD.1 MILE W. WOODWARD
CHILDREN UNDER 12 FREE

First Run
Now Playing at Blue Sky
First Run
FAST-PACED ACTION
PUNCH IT... AND GO!
Their wedding night set new attendance records!
LUCILLE BALL · HENRY FONDA
"Yours, Mine and OURS"
co-starring VAN JOHNSON and TOM BOSLEY
COLOR by DeLuxe
"Track of Thunder"
TECHNICOPE TECHNICOLOR
Giant Free Playgrounds • Box Office Open 7 • Exciting Power Rides
Blue Sky
DRIVE-IN THEATER — 332-3200
OPDYKE RD. AT WALTON BLVD.
CHILDREN UNDER 12 FREE

Now KEEGO
ROD STEIGER
ACADEMY AWARD WINNER
BEST ACTOR
for "In The Heat Of The Night"
PARAMOUNT PICTURES presents
ROD STEIGER · LEE REMICK · GEORGE SEGAL
A SOL C. SIEGEL production
NO WAY TO TREAT A LADY
8:30 ONLY
ADDED "THE HIRED KILLER"

NOW SHOWING!
Come to The Party!
Don't bring a bottle — BRING BAIL!
THE MIRISCH CORPORATION presents
A BLAKE EDWARDS PRODUCTION
Peter Sellers
"THE PARTY"
COLOR by DeLuxe PANAVISION
HURON
WED. — SAT. — SUN. at 1—3—5—7—9
THURS. — FRI. — MON. — TUES. at 7:00 & 9:00

"SOCK-IT-TO-ME" EXCITEMENT!!!
First Run!
"MADIGAN"
RICHARD WIDMARK · HENRY FONDA · INGER STEVENS
...the savage story of a city stripped naked!
Plus
TECHNICOLOR
GEORGE PEPPARD
"P.J."
GAYLE HUNNICUTT · RAYMOND BURR
co-starring HARRY GUARDINO · JAMES WHITMORE · SUSAN CLARK · MICHAEL DUNN · DON STROUD
Screenplay by HENRI SIMOUN and ABRAHAM POLONSKY · Directed by DON SIEGEL · Produced by FRANK P. ROSENBERG
A UNIVERSAL PICTURE · TECHNICOLOR
GIANT FREE PLAYGROUNDS • EXCITING POWER RIDES • BOX OFFICE OPEN 7
Waterford
DRIVE-IN THEATER — 674-1800
WMS. LAKE RD. AT AIRPORT RD., MILE WEST OF DIXIE HWY. (U.S. 10) - CHILDREN UNDER 12 FREE

BLOOMFIELD BIRMINGHAM Midwest 4-6006
FESTIVAL of HITS!
Specially selected films that discriminating movie patrons may have missed or wish to see again.
FRIDAY, JUNE 7 at 7:30 and 9:30
"KING OF HEARTS" starring ALAN BATES
SATURDAY, JUNE 8 at 4:45 — 7:15 — 9:45
IRMA la DOUCE
SUNDAY, JUNE 9 at 2:00 — 4:00 — 6:00 — 8:00
MON. and TUES., JUNE 10-11 at 7:30 and 9:00
"THE WHISPERERS"
Starring DAME EDITH EVANS

martChef
3 DAYS ONLY
THURS., FRI., SAT.
OUR REGULAR 18c
HAMBURGERS
7 FOR $1.00
With this Coupon
Fast Self-Service!
GLENWOOD PLAZA
NORTH PERRY ST. AT GLENWOOD
WITH THIS COUPON

Markets, Business and Finance

MARKETS

The following are top prices covering sales of locally grown produce by growers and sold by them in wholesale package lots. Quotations are furnished by the Detroit Bureau of Markets as of Tuesday.

Produce

—FRUITS	
Apples, Red Delicious, bu.	4.50
Apples, Jonathan, bu.	4.50
Apples, Jonathan, c. A., bu.	4.50
Apples, McIntosh, bu.	4.50
Apples, McIntosh, c.a.	4.50
Apples, Northern Spy, bu.	5.00
Apples, Northern Spy, c.A., bu.	4.75
Apples, Steele Red, bu.	4.50
Apples, Steele Red, C.A., bu.	4.00
VEGETABLES	
Asparagus, dz. bch.	2.75
Chives, dz. bch.	2.00
Onions, green, dz. bchs.	.90
Potatoes, 20-lb. bag	1.00
Potatoes, 50-lb. bag	2.10
Radishes, Red, dz. bch.	1.50
Radishes, White, dz. bch.	1.50
Rhubarb, dz. bch.	2.50
Tomatoes, Hot House, 8-lb. bskt.	3.25
Turnips, dz. bch.	2.50
GREENS	
Collard, bu.	2.75
Mustard, bu.	2.50
Spinach, bu.	2.50
Sorrel, bu.	2.50
Turnips, bu.	2.50
LETTUCE - SALAD GREENS	
Lettuce, Bibb, pk. bskt.	2.00
Lettuce, Boston, dz.	2.00
Lettuce, Leaf, bu.	2.50
Lettuce, Romaine, bu.	2.50

Poultry and Eggs

DETROIT EGGS

DETROIT (AP)—(USDA)— Egg prices paid per dozen by first receivers (including U.S.): large Grade A lumbs 34-36; extra large, 29½-33½; large, 29-32½; medium, 20-24; small, 16-18.

DETROIT POULTRY

DETROIT (AP)—(USDA)—Prices paid per pound for No. 1 live poultry: hens heavy type, 19-21; roasters heavy type, 25-27; broilers and fryers whites, 19-20½.

CHICAGO EGGS

CHICAGO (AP) — Chicago Mercantile Exchange—Butter steady; wholesale buying prices unchanged; 92 AA 66½ 90 B 65½; 89 C 60½; cars 92 B 64½; 89 C 62.

Eggs steady; wholesale buying prices unchanged; 80 grade A or better Grade A, whites 29½; mediums 23; standards 24½.

CHICAGO POULTRY

CHICAGO (AP)—(USDA)—Live poultry: wholesale buying prices unchanged: roasters 24½-26½; special fed White Rock fryers 20-21½.

Livestock

DETROIT LIVESTOCK

DETROIT (AP)—Hogs 1,000; Cattle 200; slaughter steers and heifers absent; utility cows 19.50-21.00; cutter 18.00 - 19.25; canner 16.00-18.00.

Hogs 100; U.S. 1 and 2 barrows and gilts not tested; 1-3 220-240 lb. 19.75-20.50; U.S. 1-3 300-400 lb. . . sows 15.25-16.50.

Veal 50; not enough on offer to test price.

Sheep 100; not enough on offer to test price.

CHICAGO LIVESTOCK

CHICAGO (AP)—(USDA)— Hogs 4,000; 1-2 190-220 lb butchers 20.25-21.00; 1-3 200-240 lbs 19.50-20.50; 1-3 240-260 lbs 19.00-19.75; 1-3 300-400 lb sows 16.50-17.50; 1-3 400-550 lbs 15.75-16.50.

Cattle 700; choice 940-1,100 lb slaughter steers yield grade 3 and 4 26.00-26.50; choice loads high choice 1,160-1,210 lbs with prime end 27.00-27.25; mixed high choice and prime 1,000-1,025 lb slaughter heifers yield grade 3 and 4 26.25- 6.50; choice 850-1,000 lbs yield grade 2 to 4 25.00-25.75.

Sheep 100; choice around 90 lb spring slaughter lambs 29.50.

American Stock Exch.

NEW YORK (AP) - American Stock Exchange selected noon prices:

	Sales (hds.)	High	Low	Last	Chg.	Net
Aerojet .50a	18	30⅝	29⅞	30	—	½
Asp Petr .32e	68	20⅝	19¾	20⅝	—	⅝
AvcLGas 1.20	35	36	35⅝	36	+	⅛
Asamera Oil .369	7	71-16	71-16	71-16	+	3-16
AssdOil & G	11	8⅜	8¼	8⅜	—	⅛
AtlasCorp wt	111	3⅝	3⅝	3⅝	+	⅛
Barnes Eng	20	37¾	36¾	37¾	+	1¼
BrazilLtPw 1	116	16⅛	16	16⅛		
Canal-Rich .60	352	20½	19⅝	19⅝	+	15-16
Cdn Javelin	49	14⅝	14⅜	14⅝	+	⅛
Cinerama	8	31	31	31	—	½
Creole 2.60a	6	37¾	37¼	37¼	+	⅛
Data Cont	114	36⅝	34⅝	36⅝	+	1⅝
Dixilyn Corp	114	36⅜	34⅝	36⅜	+	1⅝
Dynalectrn	67	21⅝	20⅝	21⅝	+	⅝
EquityCp .33t	2	7½	7½	7½		
Fargo Oils	151	7⅛	6 13-16	7	—	1-16
Fed Resrces	1	6½	6½	6½		
Felmont Oil	9	22½	22	22½	+	⅜
Frontier Air	1	20	20	20	—	½
Gen Plywood	69	11⅞	11¾	11⅞		
Giant Yel .40	69	11¾	11⅝	11¾		
Goldfield	233	11⅞	11⅜	11⅜	+	⅛
Gt Bas Pet	38	5⅝	5⅛	5⅜	+	⅜
Gulf Am Cp	348	5⅝	14¼	15	+	⅜
Hoernerwy .82	6	37¼	26½	26⅝	+	1⅛
Husky O 1.5e	48	27¼	26¼	26⅝	+	⅛
Hycon Mfg	18	17¼	16¾	17¼	+	1-16
Hydromatt	3	6¾	6¾	6¾	—	⅛
Isram Corp	3	6¾	6¾	6¾	—	⅛
Kaiser Ind	352	20½	19⅝	19⅝	+	⅛
McCrory wt	11	14⅜	14⅜	14⅜	+	⅛
Mich Sug 1.10	11	39¾	36¾	39¾	+	1¾
Midwest Fin	63	6½	6¼	6½	—	⅛
Mohwk B Sci	24	15-16	15-16	15-16	+	3-16
Molybdenum	24	38⅜	38⅛	39¼	+	⅝
NewPark Mn	1	3⅛	3⅛	3⅛	+	⅛
Ormand Ind	93	17	16¾	17		
RIC Group	70	10¼	10	10¼		
Saxon Indust	114	58⅜	56⅛	58⅛	—	3⅛
Scurry Rain	122	32¼	31	32¼	+	¾
Signal Co 1a	262	41⅜	40⅝	41⅜	+	⅝
Statham Inst	8	34½	33¾	34½	+	¼
Syntex Cp .40	57	58⅜	56⅝	58⅜	+	1¾
Technicol .40	83	34¾	33¾	34½	+	½
Wn Nuclear	14	31½	31½	31½	+	⅛

Copyrighted by The Associated Press 1968

Stocks of Local Interest

Figures after decimal points are eighths

OVER THE COUNTER STOCKS

Quotations from the NASD are representative inter-dealer markets mately 11 a.m. Inter-dealer markets change throughout the day. Prices do not include retail markup, markdown or commission.

	Bid	Asked
AMT Corp.	5.5	6.0
Associated Truck	10.3	11.2
Braun Engineering	18.4	19.2
Citizens Utilities Class A	24.4	25.0
Detroit Chemical	17.6	18.6
Diamond Crystal	25.6	26.4
Kelly Services	41.4	42.2
Mohawk Rubber Co.	35.6	36.4
North Central Airlines Units	8.0	8.4
Safran Printing	14.0	14.4
Scripto	26.4	27.2
Wyandotte Chemical	27.2	28.2
MUTUAL FUNDS		
	Bid	**Asked**
Affiliated Fund	9.05	9.71
Chemical Fund	20.0	21.87
Commonwealth Stock	11.24	12.28
Dreyfus	15.39	17.02
Keystone Income K-1	9.51	10.38
Keystone Growth K-2	7.79	8.51
Mass. Investors Growth	13.28	14.51
Mass. Investors Trust	17.29	18.89
Putnam Growth	14.51	15.86
Technology	10.73	11.69
Wellington Fund	13.40	14.57
Windsor Fund	19.97	21.71

Treasury Position

WASHINGTON (AP)—The cash position of the Treasury compared with corresponding date a year ago:

May 29, 1968 May 29, 1967

Balance— $ $

6,772,987,093.45 $ 6,240,385,821.09

Deposits Fiscal Year July 1, $ $

145,360,434,443.90 140,936,685,701.14

Withdrawals Fiscal Year— $ $

149,720,078,184.74 151,374,262,925.7

X—Total Debt— $ $

353,981,036,640.81 330,739,516,149.95

Gold Assets— $ $

10,383,995,719.94 10,107,998,902.40

X—Includes $115,491,291.10 debt not subject to statutory limit.

Wednesday's 1st Dividends Declared

	Per $	Stk. of Pay.	Rate	Record	Able
STOCK					
Resistoflex	20c	6-14	6-27		
REGULAR					
Corning Glass	.625	Q	6-17	6-28	
Kinney N Svc	.10	Q	7-15	8-15	
Resistoflex	.125	Q	6-14	6-27	

NEW YORK K(AP) — Noon New York Stock Exchange Index:

Market	+ .6 cents	
Index	86.53	+0.06
Industrial	90.07	+0.07
Transportation	75.68	+0.11
Utility	81.93	
Finance	93.33	+0.12

Wipes Out Loss, Moves Up

Mart Weathers RFK Shooting

NEW YORK (AP) — The stock market weathered the shock of Sen. Robert F. Kennedy's shooting, wiped out a mild initial loss, and moved higher early today.

The market canceled a 2-to-1 ratio on the downside and showed a preponderance of gainers in the late morning. The Dow Jones Industrial Average and the New York Stock Exchange Index moved higher.

★ ★ ★

Brokers said that some sort of corrective action was expected in any event after five days of advance, including Tuesday's boisterous session.

Boeing rose more than 2 points. Xerox erased a 2-point loss and moved fractionally higher.

TICKER TAPE LATE

The Ticker tape was late for a few minutes in early trading as uncertainly reigned over the effects of the Kennedy shooting.

Gains of about a point were scored by Chrysler, Goodrich, Anaconda, Phelps Dodge, Control Data, Polaroid, U.S. Smelting and Certain-Teed. Merck and Owens-Illinois were off about a point each.

★ ★ ★

Goodrich was unchanged at 59 on a huge block of 232,000 shares. American Telephone eased ⅛ to 48¼ on a block of 28,500 shares. Pacific Petroleums was unchanged at 19¾ on 10,100 shares.

★ ★ ★

On Tuesday, The Associated Press Average of 60 Stocks rose 2.8 to 337.7, a new high for the year.

The New York Stock Exchange

NEW YORK (AP) — New York Stock Exchange selected noon prices:

	Sales (hds.)	High	Low	Last	Chg.	Net
—A—						
Gam Sko 1.30	7	31½	31¼	31½	—	¼
GACSdpf 1.40	15	40½	39¾	40½	+	¾
GenDynam 1	17	54⅝	54⅛	54⅝	+	¼
GenElec 1.80	100	91½	90	90	—	1½
Gen Fds 2.40	44	68	67¼	67¾	—	¼
Gen Mills .80	24	43¾	43¼	43½	—	⅛
GenMot 1.95e	184	81⅜	80½	81⅜	+	⅝
GenPrec .80	46	41¾	41¼	41¾	+	⅛
GenTel 1.40	26	27	26⅝	26⅞	—	⅛
Gen Tir .90	91	38⅜	38¼	38¼	—	⅛
Genesco 1.60	50	30⅜	30⅛	30⅜	+	⅛
Ga Pacific 1.40	3	41⅞	41⅜	41⅞	+	⅛
Gerber 1.10	6	79¾	79¼	79¾	+	⅜
GettyOil 1.72a	6	28⅜	28¼	28⅜	+	⅛
Gillette 1.20	30	59⅛	57¾	57¾	—	⅜
Glen Ald 1.72p	829	37⅜	36⅝	37⅜	+	¾
Global Marin 1	21	40⅛	39⅝	40	+	⅛
Goodrich 2.40	2783	60¼	59	60¼	+	1½
Goodyr 1.35	47	56½	55½	56	+	½
Gracel 1.40	47	37⅝	37¼	37⅜	+	⅛
GranCSt1 .60	39	22⅛	22	22	—	⅛
Grant 1.30	43	42¾	42¼	42¾	+	⅜
GtA&Pac 2.40	23	28⅛	28¼	28¼	—	⅛
Gt Nor Ry 3	3	54¼	54⅛	54¼		
Gt West Fin	24	20½	20¼	20½	+	⅛
GtWnUn 1.80	29	71	69¾	71	+	1¼
Greyhnd 1.40	9	44⅛	43⅝	43⅝	—	⅜
Greyhound 1	49	21¼	21⅛	21¼	+	⅛
Grumman .40	21	33¾	33½	33½	+	⅛
Gulf Oil 2.60	80	72¼	71¾	72½		
GulfStatU .88	3	38	38	38		
GulfWin .30b	68	49⅝	48½	49	+	½
—H—						
Halliburt 1.90	13	81½	80¼	81½	+	¾
Hanna Ind 1	38	58¼	58⅛	58¼	+	⅛
Hecla M 1.20	7	77⅜	77	77		
Heller 1.80	39	37¾	37½	37¾	+	⅛
Herc Inc .50e	34	41¾	41⅜	41⅜	+	⅛
Hertz Corp 1	39	57	56⅜	56⅝	+	⅛
Hoff Electrn	8	11⅞	11⅞	11⅞		
Holidayinn	24	66	65⅛	65⅝	—	⅜
HollySug 1.20	12	34¼	34	34¼	+	⅛
Homestk 1.80	37	70½	70	70½	+	½
Honeywl 1.10	36	132⅞	131¼	132⅛	—	1¼
Hook Ch 1.40	30	39¾	39¼	39¾	+	⅜
Houdlr Fin	15	37¾	37⅜	37¾		
HoustLP 1.12	9	42¼	42¼	42¼		
HoustOil 1.12	7	47¾	47¼	47¾	+	⅜
HuntFds .50b	75	62½	61½	61½	+	⅜
—I—						
IdahoPw 1.50	16	28	27⅞	28	+	⅛
Ideal Basic 1	57	18¼	18	18		
IdealCem 1.50	1	65¾	65¾	65¾	+	¾
Imp Cp Am	48	10⅝	10⅜	10⅝	—	⅛
IngerRand 2	9	61¼	60¾	61¼	+	⅜
Inland Ind 2	91	37¾	36½	37¾	+	⅝
InterlkSt 1.80	11	31⅜	31¼	31⅜		
IBM	3	370½	368¼	369¾	—	1¼
Int Harv 1.80	56	33⅜	32¾	33¾	—	⅜
Int Nickel 1	73	73¾	72¾	73¾	+	⅝
Int Nickel 3	138	103⅝	103	103⅝		
Int Packers	7	14¼	14	14¼	+	⅛
Int Pap 1.35	109	33	32¼	32½	—	⅝
IntTT 2.12	57	56¾	56⅜	56⅜	—	⅜
IowaPSv 1.28	2	22	22	22	—	⅛
—J—						
Jewel Co 1.30	3	39½	39¼	39½	+	⅛
JohnMan 2.20	2	69¾	69	69¾	+	¾
JohnJnn .60a	12	93	92	92¾	+	½
JohnsCtrl 1.20	5	62¾	62¼	62¾	+	⅜
Jones L 2.70	125	79⅝	79⅜	79¾	+	¼
Joy Mfg 1.40	14	36¼	35⅝	35⅝	—	⅝
—K—						
Kaiser Al 1	112	45¼	44⅝	45¼	+	⅝
KanGE 1.32	4	35⅜	35¼	35⅜	+	⅛
KanPL 2.20	4	20⅝	20⅜	20⅝		
Katy Ind	9	24½	24¼	24½	—	⅛
KayserR 1.60	36	35½	34	34¼	—	1¼
Kennecott 2	62	41⅛	40¾	41	+	⅛
Kerr Mc 1.60	7	102¼	101¾	102¼	+	1⅛
KimbClk 2.20	18	59	58⅛	58⅜	—	⅝
Kimberly 2.40	4	47⅜	47⅛	47⅜	+	⅛
Kresge 1.02	16	98⅜	98	98⅛	—	⅛
Kresge wt	1	28⅜	28⅜	28⅜	—	⅛
Kroger 1.30	20	27¾	27	27	—	¾
—L—						
Lear Sieg .80	58	50⅛	48¾	50⅛	+	1⅜
Lehigh Cem 1	60	18⅜	18⅛	18⅜	+	⅛
Leh Val Ind	84	16	15½	15⅝	+	⅛
LibbMcN .60	31	15⅜	15⅛	15⅜	+	⅛
LOFGlss 2.80	31	59	58¾	59	+	⅛
Libo 2.80	28	81⅜	78¾	78¾	—	2⅝
Liggett&M .5	2	78½	78½	78½	+	½
LtgPw 2.20	1	39¾	39¾	39¾	+	¼
Lilly Cup 1.20	25	39⅜	38⅝	39⅛	+	⅜
Litton 2.40	1033	40⅜	39⅝	40⅛	+	⅜
Livingstn Oil	42	10⅝	10⅜	10⅝	+	⅛
LockhdA 2.20	45	58¾	57¾	58¼	+	⅜
Loews Th 1.60	56	100¾	95½	100	+	4¼
Lones Cem 1	26	24½	24¼	24½	+	⅛
LongIsLt 1.20	26	23⅞	23¾	23⅞	+	⅛
LongIsLt 1.24	17	25⅜	25¼	25⅜	+	⅛
LorillardC 2.70	11	69	67¾	68¾	+	¾
LTV 1.53	45	129⅜	126⅞	129½	+	2
Lukens Stl 1	3	34¼	33¾	34	+	⅛
—M—						
Macke Co .30	25	25½	24¾	24½	—	1⅛
Macy RH .90	8	39½	39¼	39½	+	⅛
Magic Chef 1	32	22	21¾	21¾	—	⅛
Magmac 3.60	6	76⅞	76¼	76¼		
Magnavox 1	5	54¼	54⅛	54⅛	—	⅛
Marathn 1.40	15	52	51¾	51¾		
Marcor 1.40	2	36½	36½	36½		
Marquar .30M	78	13¾	13¾	13⅝	+	1⅛
MarlinMar 2	78	29⅜	29¼	29⅜		
MayDStr 1.60	65	45¼	44¾	45¼		
Maytag 1.20	10	46¾	46¼	46¾	+	⅜
McCall .40b	16	39	38	39	+	⅛
McDonnD .40	242	56⅝	54¾	56⅝	—	1¼
McGrEd 1.60	15	43⅜	43⅛	43⅜	+	⅛
Melv Shoe	7	54¾	54¼	54¾		
Merck 1.60a	21	88¾	88¼	88¾	+	⅜
MGM 1.20b	5	44¼	44¼	44¼	+	⅛
MichSug 1.40	28	36⅜	36⅛	36⅜	+	⅛
MinnMM 1.45	55	114½	113⅞	114		
MobilOil 1	21	71¾	71¼	71¾	+	⅜
MobilOil 2	41	46	45¾	46	—	⅛
Mohasco 1	21	28¼	28⅛	28¼	—	⅛
Monsan 1.60b	67	42	41¾	41⅞	—	⅛
MontDk 1.40	24	39⅜	38¾	39⅛	+	⅛
Mont Pw 1.56	5	28	28	28	—	⅛
MontWard 1	114	35⅝	34¾	35	+	⅛
MorganJ 1.40	1	68¾	68¾	68¾	+	¾
MtSt TT 1.24	5	22	21¾	22	+	⅛
—N—						
NatAirlin .30	39	30⅝	30⅛	30⅛	+	⅛
Nat Bisc 2.10	7	47	46⅝	46⅝	+	⅛
Nat Can 1.60	2	48⅛	48	48	+	⅛
NatCash 1.20	26	148½	147⅜	148	—	⅛
Nat Dairy 2	27	38⅜	38¼	38⅜	+	⅛
Nat Dist 1.80	27	38⅜	38¼	38⅜	+	⅛
Nat Fuel 1.60	6	27¾	27½	27½		
Nat Gen .60	21	40⅛	39¾	40	+	⅛
Nat Gyps 2	37	62	60¾	61¾	+	⅛
Nat Lead .60	6	47¾	47½	47¾	+	⅛
Nat Steel 2.50	17	47¼	46½	47¼	+	⅝
NatSugRef 1	17	15¾	15⅝	15⅝	—	⅛
Nevada Pw 1	7	42¼	41¾	42¼	+	⅛
Newberry .80	3	42¼	42¼	42¼	+	⅛
NEngEl 1.48	37	28⅛	28⅛	28⅛		
NJPw&Lt 1.80	29	21¼	21⅛	21¼	+	⅛
NorlolkWst 4	7	96½	95½	96½	+	1½
NorAmRock 2	41	37¾	36¾	37¾	+	1⅛
NoNGas 2.60	10	55	54½	54½	—	⅜
NorNatGas 1.60	4	54½	54¼	54¼	—	⅛
NorStaPw 1.60	2	28⅜	28⅜	28⅜	—	⅛
Northrop 1.80	28	40¾	40¼	40¾	+	⅛
NwstAirl 1.20	6	39⅜	39⅛	39⅜	+	⅛
NwBan 2.10a	6	59½	59½	59½		
Norton 1.50	14	49⅝	49¼	49¾	+	⅜
—O—						
Occident .40b	505	49¼	48¾	48¾	—	⅜
OhioEdis 1.40	30	26¾	25¾	26¼	+	⅜
Okla G&E 1.32	11	20⅜	20¼	20⅜	+	⅛
OklaNG 1.12	5	19⅜	19¼	19⅜		
Olin Mat 1.20	13	35⅜	34¾	35⅛	+	⅜
Omark 1.17f	1	26⅞	26⅞	26⅞	—	⅛
Oneida Ltd .40	1	26⅜	26⅜	26⅜	—	⅛
Outbd Mar 1	51	35⅛	34¾	35⅛	+	⅜
Owens111 1.35	31	56¼	55¾	55¾	—	1⅛
—P—						
PacG El 1.40	23	32½	32¼	32½		
PacLtg 1.60	11	27¾	27¼	27¾	+	⅛
PacTel 1.60	193	29¾	29½	29¾	+	⅛
PacPwL 1.20	29	22	21¾	21¾	+	⅛
PanAm 1.50	109	37¼	36¾	36⅞	—	⅛
PanAm .40	1	36¾	36¾	36¾	—	⅛
PanEP 1.60	62	33	32¾	32¾	—	⅛
PanDavis 1	97	32½	32¼	32½	+	⅛
PennDix .60b	20	24¼	24	24¼	+	⅛
Penney 1.60a	6	82½	82	82½	+	⅜
PennCen 2.40	4	80¾	80¼	80¾	+	⅜
PaPwL 1.56	8	27⅞	27½	27⅞	+	⅛
PennzUn 1.40	13	175⅜	168	168	—	7
PepsiCo .90	94	90¼	89	90	+	¼
PerkEl 1.40	15	85¾	84¾	85¾	+	⅝
Pfizer Inc 1.20a	28	75⅝	75¼	75¼	+	⅛
Phelps D 2.40	28	75¾	74¾	75¼	+	⅜
Phila El 1.64	72	28⅜	28⅛	28⅜	+	⅛
PhilMorr 1.60	12	56¾	55½	55⅝	—	1⅛
Phill Pet 2.60	98	59¾	58¾	59¾		
Pitney 1.20	125	67⅜	65¾	65¾	—	1⅝
Pitts Steel	33	17⅜	17	17⅛	—	⅛
Polaroid 1.20	93	129¾	127½	129¼	+	1¾
PPG Ind 2.40	40	76⅜	76	76⅜	+	⅛
Procter G 2.40	5	95¾	94½	95¼		
PubSvcColo 1	33	21⅞	21¾	21⅞		
PubInd .45f	23	12¾	12½	12¾	+	⅛
PugSnd 1.20	5	24⅜	24⅛	24⅜	+	⅛
Pullman 2.80	17	50¼	49⅝	50¼	+	⅞
—R—						
RCA 1	37	49½	49¼	49¼	—	⅛
RalstonPr .60	33	25⅜	24¾	25		
Ranco Inc .92	117	37	36	36⅝	—	⅜
Raytheon 1.40	1077	107¾	104¾	107¾	+	3¼
Raytheon wi	14	53⅜	53¼	53⅜	+	⅛
Reading Co	10	19¾	19¾	19¾		
ReichCh .40b	36	15⅝	15⅛	15⅛	—	⅛
RepubSt 2.50	36	44⅜	44¼	44¼	—	⅛
Revlon 1.40	10	88	87⅝	88	+	⅛
Revnd .30b	88	35⅜	34⅝	35⅛	+	⅛
Reyn Met .90	100	49¾	44¼	49¾	+	⅛
Reyn Tob 2.40	11	49¾	49¼	49¾	+	⅛
RheemM 1.40	40	54¼	53	54¼	+	1½
RoanSel .66e	10	37¾	37¾	37¾	+	⅛
RobtsCam .60	103	34½	33¾	33¾	—	⅛
RoyCCola .72	15	44¾	44	44½		
Roy Dut .64e	34	46¼	45¾	45¾	—	⅜
RyderSys .80	56	39⅜	38¾	39¼	+	1⅛
—S—						
Safeway 1.10	57	27½	27¼	27½	—	⅛
StJoseLd 2.80	19	45¾	44¾	45¾	+	⅝
StRegP 1.40b	74	33⅝	33¼	33½	—	⅛
Sanders .30	100	37¾	37¼	37¾	+	⅛
SanFeInt .30	32	46⅛	45¾	46⅛	+	⅛
Schenley 1.20	17	48⅜	48¼	48⅜	+	⅛
Schering 1.20	18	68½	67¾	68½	+	⅝
Scientif Data	52	163¼	161½	163¼	—	¼
ScienData wi	3	108¼	108¼	108¼	+	¼
Scott Paper 1	100	58¾	57¾	57¾	—	1¼
Scott Paper 1	128	29⅝	29¼	29½	—	⅛
Scovill .80	1	29¾	29¾	29¾	—	⅛
Sears Roeb 1.40	45	47¼	46	46⅜	+	⅜
Sears S 1.20	41	46⅜	45¾	46⅛	+	⅜
Seaprog .60	83	25¾	24¾	25¼		
Sharon St 1.50	40	44	43¾	43¾	—	⅛
Shell Oil 1.40	47	74¾	73⅝	74¼	+	⅝
ShellTrn .66e	6	40	39¾	40	+	⅛
SherWm 2	108	84½	84¼	84½	—	⅛
Sinclair 2.80	108	84½	84⅜	84½	—	⅛
SingerCo 2.40	24	84	83¾	84	+	⅛
SmithK 1.80a	42	49⅜	48⅝	48½	—	⅝
SouCalE 1.40	29	32⅜	32¼	32⅜	+	⅛
South Co 1.08	84	27⅞	27⅝	27⅞	—	⅛
SouNGas 1.80	34	43⅜	43¼	43⅜	+	⅛
SouPac 1.60	106	33⅜	33⅛	33⅜		
South Ry 2.80	209	27⅛	26¾	26¾	—	⅜
SpartnR .20e	306	57⅛	56¼	56⅝	+	⅛
SperryR .20e	55	21⅜	21⅛	21⅜	+	⅛
Staley 1.35	17	36½	36½	36½	—	⅛
StdBrnds 1.40	1	56¾	56¾	56¾	—	⅛
Std Kolls .12p	49	26½	26	26⅛	—	⅜
StdOilCal 1.80	49	76⅜	75¾	76⅛	+	⅛
StdOilInd 2.10	119	52⅝	52¼	52½	+	⅛
StdOilNJ 1.70a	125	47¾	47¼	47¾	+	⅜
StdOilOh 2.50b	12	63	62¾	63	+	⅛
StdPac 1.80	13	19⅝	19⅜	19⅝	+

Grand Rapids City Workers Go on Strike

GRAND RAPIDS (UPI) — Non-uniformed city employes in Michigan's second largest city walked off their jobs at one minute past midnight this morning after overwhelmingly turning down a city offer for a new contract.

Edwin A. Muste, president of Local 1061 of the American Federation of State, County and Municipal Employes, said more than 500 of the 725 union members attended a meeting Tuesday night and voted by a 92 per cent margin to turn down the city's latest offer.

The strike by the nonuniformed city employes, including almost every city employe from secretaries to sanitation workers, left only policemen, firemen and supervisory personnel to handle city functions.

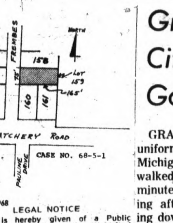

June 3, 1968

LEGAL NOTICE

Notice is hereby given of a Public Hearing to be held by the Waterford Township Planning Commission on June 25, 1968, at 7:30 p.m., in the Waterford Township High School, located at 1415 Crescent Lake Road, to consider changing the zone designation from R-1C, Single Family Residential District to C-1, Local Business District, as defined by Township Ordinance No. 45, being the "Zoning Ordinance of the Charter Township of Waterford," Oakland County, Michigan, the following described parcel of property:

Case No. 68-5-1
Lot No. 139, Riverview Subdivision No. 1, Section 15, T3N, R9E, Waterford Township, Oakland County, Michigan.

ARTHUR J. SALLEY, Clerk
Charter Township of Waterford
Oakland County, Michigan
4995 West Highland Road
Pontiac, Michigan 48054
June 5, 18, 1968

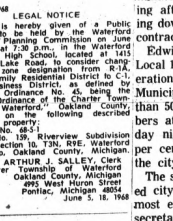

June 3, 1968

LEGAL NOTICE

Notice is hereby given of a Public Hearing to be held by the Waterford Township Planning Commission on June 25, 1968, at 7:30 p.m., in the Waterford Township High School, located at 1415 Crescent Lake Road, to consider changing the zone designation from R-1A, Single Family Residential District to C-2, General Business District, as defined by Township Ordinance No. 45, being the "Zoning Ordinance of the Charter Township of Waterford," Oakland County, Michigan on the following described parcel of property:

Case No. 68-5-2
The W. ½ of Lot No. 3, Miller's Union Lake Subdivision, Section 31, T3N, R9E, Waterford Township, Oakland County, Michigan.

ARTHUR J. SALLEY, Clerk
Charter Township of Waterford
Oakland County, Michigan
4995 West Highland Road
Pontiac, Michigan 48054
June 5, 18, 1968

NOTICE OF HEARING
TOWNSHIP OF ORION
COUNTY OF OAKLAND

RE: Petition to Locate, Establish and Construct an Intra-County Drain in the Township of Orion, Oakland County, Michigan.

Notice is hereby given, that pursuant to the provisions of Chapter 20 of Act 40 of the Public Acts of 1956, as amended, a petition was filed with the County Drain Commissioner of Oakland County, Michigan, petitioning for the following project, to wit:

Location, establishment and construction of an intra-county drain to be located substantially as follows:

A drain consisting of both open and closed sections together with necessary appurtenances and connections, the route of which is tentatively described as follows:

Beginning at a point located on the shore line of Long Lake, said point being approximately 180 ft. northwesterly of the intersections of the centerline of Long Lake and Detroit Boulevards, and located in the S ½ of Section 7, T4N, R10E Orion Township, Oakland County, Michigan; thence southeasterly approximately 150 ft. to a point on Long Lake Blvd.; thence southeasterly approximately 90 ft. within the right-of-way of Detroit Blvd. to a point; thence southerly along Detroit Blvd. approximately 1250 ft. to a point; thence easterly along Holiday Drive approximately 1550 ft. to the point of the upper terminus of the Drain.

Also a branch drain commencing from the main drain located at the intersection of Detroit Blvd. and Holiday Drive; then running southerly within the right-of-way of Detroit Blvd. approximately 210 ft. to a point of terminus.

Notice is further given, that the Drainage Board for said project has considered the said petition and has made a tentative determination that said petition is sufficient and that the said project is practical; has given the name "LESSITER DRAIN" as the name of said Drain and the name "LESSITER DRAINAGE DISTRICT" as the name of the drainage district therefor; and has made a tentative determination that the following public corporations should be assessed for the cost of said project, to wit:

State of Michigan—on account of drainage to state highways
County of Oakland—on account of drainage to county highways
Township of Orion

Notice is further given, that the said Drainage Board will meet on the 1st day of July, 1968, at 11:30 o'clock A.M., Eastern Daylight Time, at the office of the Oakland County Drain Commissioner, 550 South Telegraph Road, Pontiac, Michigan, for the purpose of hearing any objections to said project, to the petition therefor, and to the matter of assessing the cost thereof to the public corporations above named, at which hearing any public corporation to be assessed or any taxpayer therefor, will be heard to be heard.

This notice is given by order of the said Drainage Board for the Lessiter Drain.

DANIEL W. BAKER
Chairman of the Drainage Board for the Lessiter Drain
Oakland County Drain Commissioner
June 5, 12, 1968

WATERFORD TOWNSHIP SCHOOL DISTRICT
OAKLAND COUNTY, MICHIGAN
NOTICE OF ANNUAL ELECTION
TO THE QUALIFIED ELECTORS OF WATERFORD TOWNSHIP SCHOOL DISTRICT, OAKLAND COUNTY, MICHIGAN:

NOTICE IS HEREBY GIVEN, that the regular annual election will be held in the Waterford Township School District on Monday, the 10th day of June, 1968, for the purpose of electing two (2) members of the Board of Education for terms of four (4) years expiring June 30, 1972, and one (1) member for a term of two (2) years expiring June 30, 1970, for which positions the following persons have been nominated:

FOR FOUR-YEAR TERMS:
Phillip B. Hampton
Edward J. Kuhn
Frank A. Lane
William D. Motzny
Louis H. Schimmel, Jr.
Harry L. Smith

FOR TWO-YEAR TERM:
Roger W. Carr
Peggy L. Wood

and also for the purpose of voting for three (3) members of the Board of Trustees of Oakland Community College for terms of six (6) years expiring June 30, 1974, for which positions the following persons have been nominated:

Douglas J. Collins
Robert M. Colyer
Ladeen Floyd
David W. Hackett
Gordon C. Henderson
Raymond E. Hoffmann
Bernard S. Kahn
Sandra K. Landsman
Donald F. Loper
David M. Preston
Harold Provizer
Richard Lee Reynolds
Boyd C. Zacharias

NOTICE IS FURTHER GIVEN, that the polls for said election will be open from 7:00 o'clock A.M. to 8:00 o'clock P.M., and that the voting places will be as follows:

Precinct No. 1
David E. Grayson School,
3800 W. Walton Blvd.,
Drayton Plains, Michigan

Precinct No. 2
Donelson School,
1200 W. Huron Street
Pontiac, Michigan

Precinct No. 3
Beaumont School,
6537 Elizabeth Lake Road,
Pontiac, Michigan

Precinct No. 4
Schoolcraft School,
6400 Maceday Drive,
Waterford, Michigan

Precinct No. 5
Pontiac Lake School,
2515 Williams Lake Road,
Pontiac, Michigan

Precinct No. 6
Monteith School,
2200 Crescent Lake Road,
Drayton Plains, Michigan

Precinct No. 7
Legoff School,
3621 Pontiac Lake Road,
Pontiac, Michigan

Precinct No. 8
Stringham School,
4580 Elizabeth Lake Road,
Pontiac, Michigan

This notice is given by order of the Board of Education of said school district.

M. VIRGINIA ROSS,
Secretary of the Board of Education
Dated: 24 May, 1968
May 31, June 5, 1968

Death Notices

GRAND RAPIDS (UPI) — Non-uniformed city employes in Michigan's second largest city walked off their jobs at one minute past midnight this morning after overwhelmingly turning down a city offer for a new contract.

Edwin A. Muste, president of Local 1061 of the American Federation of State, County and Municipal Employes, said more than 500 of the 725 union members attended a meeting Tuesday night and voted by a 92 per cent margin to turn down the city's latest offer.

The strike by the nonuniformed city employes, including almost every city employe from secretaries to sanitation workers, left only policemen, firemen and supervisory personnel to handle city functions.

Death Notices

CLANCY, PATRICIA A.: June 2, 1968; 1360 Doris Road; age 36; beloved wife of Joseph R. Clancy; beloved daughter of Mr. and Mrs. Raymond Wilhelm Sr.; dear mother of Mrs. Charles E. Lester, Mrs. Michael Jozwik, Patricia F., Robert J., David A., Mary C. and Suzanne I. Clancy; dear sister of Raymond A. Jr., Joseph E., Rebecca and Kennerly Richard, Claudia and Jane Wilhelm. Recitation of the Rosary will be tonight at 8 p.m. at the Voorhees-Siple Funeral Home. Funeral service will be held Thursday, June 6 at 10 a.m. at the St. Michael's Catholic Church. Interment in Mount Hope Cemetery. Mrs. Clancy will lie in state at the funeral home. (Suggested visiting hours: 3 to 5 and 7 to 9.)

CLANCY, BEVERLY J.: June 2, 1968; 1360 Doris Road; age 17; beloved daughter of Joseph R. Clancy; beloved granddaughter of Mr. and Mrs. Francis L. Clancy and Mr. and Mrs. Raymond A. Wilhelm Sr.; dear sister of Mrs. Charles E. Lester, Mrs. Michael Jozwik, Patricia F., Robert J., David A., Mary C. and Suzanne I. Clancy. Recitation of the Rosary will be tonight at 8 p.m. at the Voorhees-Siple Funeral Home. Funeral service will be held Thursday, June 6, at 10 a.m. at the St. Michael's Catholic Church. Interment in Mount Hope Cemetery. Beverly will lie in state at the funeral home. (Suggested visiting hours: 3 to 5 and 7 to 9.)

KENT, FLOYD: June 4, 1968; 82½ North Saginaw Street; Age 81; dear father of Tom Kent. Memorial service will be held tonight at 7:30 p.m. at the Donelson-Johns Funeral Home. Funeral service will be held Thursday, June 6 at 1:30 p.m. at the Donelson-Johns Funeral Home. Interment in Ortonville Cemetery. Mr. Kent will lie in state at the funeral home. The family suggests memorials be made to Starr Commonwealth, Albion, Michigan.

GOTHARD, LUTHER: June 4, 1968; 76 Forest Street; age 78; beloved husband of Virgie (Wilson) Gothard; dear father of Mrs. Ruby Rhine, Mrs. Nellie Zane, Mrs. Juanita Cravens, Rufus Saylor, George L., Robert and Thomas Gothard; also survived by 22 grandchildren and seven great-grandchildren. Funeral service will be held Friday, June 7, at 1:30 p.m. at the Huntoon Funeral Home with Rev. P. F. Pillow officiating. Interment in Christian Memorial Cemetery. Mr. Gothard will lie in state at the funeral home.

GROVES, ROGER L.: June 3, 1968; 9087 Buckingham, White Lake Township; age 49; beloved son of Mr. and Mrs. Leslie Groves; dear father of Mrs. Grey Coffman, Pvt. Roger W. Groves, James and Sharon Rice; also survived by three brothers and one sister. Funeral service will be held Friday, June 7, at 1:30 p.m. at the Donelson-Johns Funeral Home. Interment in Perry Mount Park Cemetery. Mr. Groves will lie in state at the funeral home after 7 p.m. tonight. (Suggested visiting hours 3 to 5 and 7 to 9.)

GOULD, EARL C.; June 3, 1968; 4060 Groveland Road, Groveland Township; age 79; beloved husband of Ida Gould; dear brother of Mrs. Hope Britt; also survived by several nieces and nephews. Masonic Memorial Services under the auspices of Ortonville Masonic Lodge F&AM No. 339 Wednesday, June 5. Funeral services will be Thursday, June 6 at 2 p.m. at the C. F. Sherman Funeral Home with Rev. Richard Geiger officiating. Interment in Hadley Cemetery, Groveland Township.

MALUDY, ANNAM.; June 4, 1968; 2156 Pontiac Drive, Sylvan Lake; age 82; dear aunt of Mrs. Joseph J. Zeleznik, Miss Mary Drabik and nine other nieces and nephews. Recitation of the Rosary Tuesday, 8 p.m. at the Donelson-Johns Funeral Home. Funeral services will be held Thursday, June 6 at 9 a.m. at the St. Cyril and Methodius Church, Joliet, Illinois. Interment in St. Cyril Cemetery. Mrs. Maludy, will lie in state at the funeral home after 7 p.m. Tuesday.

ROTH, NORMAN E.; June 5, 1968; 2405 A Torquay Street, Royal Oak (Formerly of Pontiac); age 74; beloved husband of Phyllis Roth; dear brother of Herman, Eugene, Clarence and Herbert Roth. Funeral service will be held Friday, June 7, at 2 p.m. at the Christ Church Cranbrook. Interment in White Chapel Cemetery. Mr. Roth will lie in state at the Sparks-Griffin Funeral Home. (Suggested visiting hours 3 to 5 and 7 to 9.) Memorials to the Memorial Milk Fund of Christ Church or the charity of your choice.

MURTHUM, PERMELIA E.; June 4, 1968; 178½ Mechanic Street; age 73; beloved wife of Louie Murthum; dear mother of Lyle and Lee Singles; dear sister of Mrs. Ethel VanKirk, Mrs. Elizabeth Coulter, Mrs. Bertha Wells, Erwin and Vern Haggadone; also survived by five grandchildren and three great-grandchildren. Funeral arrangements are pending at the Voorhees-Siple Funeral Home.

STADLER, WILLIAM; June 4, 1968; Sashabaw Road, Clarkston; age 43; beloved son of Frank Stadler Sr.; dear brother of Mrs. Irving (Thressa) Webb, Mrs. Fred (Mary) Sample, Anthony, Frank and Joseph Stadler. Recitation of the Rosary will be Thursday, at 8:30 p.m. at the Coats Funeral Home, Drayton Plains. Funeral service will be held Friday, June 7, at 10 a.m. at the funeral home. Mr. Stadler will lie in state after 7 p.m. tonight at the funeral home. (Suggested visiting hours 3 to 5 and 7 to 9.)

TIBBETTS, KENNETH R.; 210 North Roslyn, Waterford Township; age 54; beloved husband of Mavis Hardy Tibbetts; dear father of Mrs. Paul (Ruth) Ebert, Mrs. Marvin (Mary) Maswell, and Mrs. David (Pamela) Acha; dear brother of Mrs. Wilbur (Muriel) Russell, Mrs. Russell (Phyllis) DeWolfe, Mrs. Joseph (Betty) Lipka, Mrs. James (Priscilla) Pope, Louis and Bert L. Tibbetts. Also survived by eight grandchildren. Funeral service will be held Thursday, June 6, at 2 p.m. at the Voorhees-Siple Funeral Home with Rev. William J. Richards officiating. Graveside service will be held at White Chapel Memorial Cemetery by F&AM No. 21. Mr. Tibbetts will lie in state at the funeral home.

TILTMAN, JOHN W.; June 4, 1968; 8083 State Road, Goodrich; age 62; beloved husband of Doris Tiltman, dear father of Randy and Robert Tiltman and Mrs. Donna Coward; dear brother of Mrs. Minnie Fellows and Thomas H. Tiltman; also survived by 10 grandchildren. Funeral service will be held Thursday, June 6 at 11 a.m. at the C. F. Sherman Funeral Home, 135 S. Street, Ortonville, with Rev. Gary Sanderson officiating. Interment in Ortonville Cemetery. Mr. Tiltman will lie in state at the funeral home.

WILLIAMS, LAURETTA E.; June 3, 1968; 804 Palmer Drive; age 75; dear mother of William H. Williams; dear sister of Mrs. Mary Gilloe, Mrs. Edna Trumble Mrs. Violet Windover, Mrs. Essie Wales, Mrs. Horilla Hills and Chester Calcut; also survived by 10 grandchildren and four great-grandchildren. Funeral service will be held Thursday, June 6, at 2 p.m. at the Pursley-Gilbert Funeral Home with Rev. Boyd G. Glover officiating. Interment in White Chapel Cemetery. Mrs. Williams will lie in state at the funeral home. (Suggested visiting hours 9:30 a.m. to 9:30 p.m.

BOX REPLIES

At 10 a.m. today there were replies at The Press Office in the following boxes:

C-2, C-3, C-7, C-10, C-14, C-21, C-27, C-37, C-41, C-46, C-50, C-53.

Announcements 3

$50 CASH — Clubs or organizations for selling Watkins famous Vanilla or pepper. FE 4-2396.

END WORRIES
With A Payday Payment
Let Debt-Aid, professional credit counselors provide you with confidential money management service that has helped thousands solve their bill problems. Getting a big loan is not the answer. You can't borrow yourself out of debt! Let the help you've been looking for by taking all your bills and discussing your problems with:
DEBT-AID, Inc.
504 Community Nat'l. Bnk., Bldg.
FE 2-0181
Licensed & Bonded

HALL FOR RENT — RECEPTIONS, Lodges, Dances. OR 3-7302, FE 5-3638.

HALL AND PICNIC area for rent. 651-4144.

LOSE WEIGHT SAFELY with Dex-Diet Tablets. Only 98 cents at Simms Bros. Drugs.

HALL FOR RENT. 32 W. Vale. FE 2-0072. After 6 P.M., FE 5-4316.

OAKLAND COUNTY Singles Club 25 or over — Dial Music Press Box C-50, Pontiac, Michigan.

SOUND RECORDS INC. now taking auditions 749-5182.

WANTED: HANDMADE ITEMS on consignment. Call 623-8237.

WATERFORD HILLS SAUNA has new summer hours starting June 3, through June 30. Sun., Tues., Wed., Thurs. and Fri. 4 to 10 p.m. Sats. 2 to 10 p.m. Closed on Mons.

Funeral Directors 4

COATS
FUNERAL HOME
DRAYTON PLAINS 674-0461
C. J. GODHARDT FUNERAL HOME
Keego Harbor, Ph. 682-8080

DONELSON-JOHNS
FUNERAL HOME
Huntoon
FUNERAL HOME
Serving Pontiac for 50 years
79 Oakland Ave. FE 2-0189

SPA'S-GRIFFIN
FUNERAL HOME
"Thoughtful Service" FE 8-9288

Voorhees-Siple
FUNERAL HOME, 332-8378
Established Over 40 Years

Cemetery Lots 4-A

2 LOTS, WHITE CHAPEL Cemetery, $300. 682-3573.

2 WHITE CHAPEL, $95 EACH. MI 2-3534

OAKLAND HILLS MEMORIAL Gardens. 2 lots, 4 graves ea. Good section, $90 ea. 852-2275, after 7:30 p.m.

Must Sacrifice
Six choice lots in best location at White Chapel Cemetery. Will below market value. Call Don Bennett at MI 6-3900.

Personals 4-B

ANY GIRL OR WOMAN NEEDING a friendly adviser, phone FE 2-5122 before 5 p.m. Confidential

AVOID GARNISHMENTS
Get out from under pile
Debt Consultants
814 Pontiac State Bank Building
FE 8-0333
State Licensed—Bonded
Open Saturday 9-12 a.m.

EXCITING SPRING TOUR for scout groups, clubs. Ride through fields, woods; on horsedrawn hayride. Followed by homecooked spaghetti dinner. See newborn animals, lambs, piglets, calves, chicks. For reservations, 693-1611.

UPLAND HILLS FARM

GET OUT OF DEBT ON A PLANNED BUDGET PROGRAM YOU CAN AFFORD
TAILORED TO YOUR INCOME NEEDS
MICHIGAN CREDIT COUNSELORS
702 Pontiac State Bank Bldg.
FE 8-8824

HAND PAINTED portraits made from your snapshots only $14.80. For information write to P.O. Box 472, Rochester, Michigan.

HOLIDAY HEALTH SPA membership. Must sell. 624-3716.

ON AND AFTER THIS DATE JUNE 5, 1968 I will not be responsible for any debts other than those incurred by myself. Gerald T. Dennis, 1881 Farm, Pontiac, Mich.

WEDDING PHOTOGRAPHY BY Professional color. Brochure available. Call 338-9079, anytime

Lost and Found 5

FOUND SUNDAY: Regent glove, Hawthorne. After 6. 338-0671.

LOST: BLUE and BRAKEET near Maple and Cranbrook, reward. 646-0689.

LOST: WHITE MALE miniature poodle. Needs clipping. Last seen Abbey Rd., Birm. night of May 30. Reward. 646-5096.

LOST: MALE SABLE AND WHITE Collie type. Vicinity Cooley Lake Rd. Reward. 682-0105.

LOST: Black and tan hound. Male 10 yrs. old Pontiac city area. FE 4-7454.

LOST: SPAYED FEMALE cat, black with white face, neck, nose. Cedar Island Lk. area, reward. EM 3-6090.

Help Wanted Male 6

1 MAN PART TIME
We need a dependable married man, over 21, to work mornings or eves. Call 623-0520 4 p.m.-8 p.m.

ADMINISTRATIVE TRAINEE
Excellent opportunity for a young man in an administrative capacity at Pontiac. Will be responsible for clerical and office administration, service functions, and will work closely with sales manager in sales promotions. Must have a degree and military service completed. Attractive salary and bonus as well as other supplemental benefits. WRITE GIVING DETAILS OF YOUR QUALIFICATIONS TO PONTIAC PRESS C15.
Equal Opportunity employer

ACCOUNTANT
Unusual opportunity with medium size, long established, stable, Detroit manufacturer. Prefer heavy experience general accounting-costs. Excellent employee benefits. Salary open. Send resume in confidence to Pontiac Press Box Number C-2.

AAA OPPORTUNITY
Immediate opening for Real Estate Salesmag. Fine opportunity and worth your investigation. All interviews confidential. Ask for Warren Stout, Realtor, 1450 N. Opdyke Road, Pontiac, Michigan FE 5-8165. By appointment.

ATTENTION
Distributor for nationally known beverage, must be young and aggressive. Contact collect, KE 7-7100.

AUTO MECHANIC
Need experienced Rambler mechanic for large volume dealer. Excellent pay and fringe benefits, including paid vacations and holidays. Blue Cross and insurance policy. If you are interested in making money call Bob Niedermiller at Ed Bailey Rambler, 818 N. Main, Royal Oak. 548-1991.

Arc Welders
Truck Body
Spray Painters
Apply in person
REMKE, INC.
28100 Grosbeck Hwy
Roseville (2 miles south of Detroit, Mich.)

Help Wanted Male 6

AUTO MECHANIC
Chevy and Olds dealership. Earn over $12,000. See Jim Taylor at Taylor Chevy-Olds in Walled Lake.

ASSISTANT MANAGER
FOR SERVICE STATION
No fire changing
No Mechanical work
No oil changing
No greasing
Just sell gas and oil and misc. items. Must be high school graduate. Starting salary $1.00 per hr. week. Apply in person, no phone calls.
PROGRESSIVE OIL CO.
477 S. Saginaw St.

ARCHITECTURAL DRAFTSMAN — years minimum, experience, commercial, and residential work call AM 7-2022.

ACCOUNTANT
Expanding medium sized CPA firm with diversified industrial clientele. The partners invite applicants presently in industrial accounting to discuss with us, or any member of our staff, the opportunities in public accounting and specifically our firm. Send resume to: JANEZ & KNIGHT, CPA's 1100 N. WOODWARD, BIRMINGHAM, MICH. 48011. Replies will be held in absolute confidence.

AIR CONDITIONING REPAIR man, top wages and all benefits for experienced man. Truck furnished. Permanent job. Heating experience helpful. Call 644-0243.

BABY COMPANY WANTS 2 representatives to train for management, no experience necessary, must be married. Starting salary $600 monthly, insurance, hospitalization. Ages 22 to 32. For information call Personnel Mgr. EL 6-6721, Southfield.

BODY SHOP HELPER
Apply in person to:
Merry Olds Inc.
528 N. Main Street, Rochester

Bridgeport Operators
Permanent positions with rapidly expanding company, fringe benefits, overtime, good working conditions. Clyde Corp., 1800 W. Maple, Troy.

BROILER MAN, EXPERIENCED, insurance and union benefits. Apply George Rieger, Candy Hotel, 130 W. Grand River, Brighton.

BROILERMAN
Apply in person, Machus Red Fox, 6676 Telegraph, Birmingham, Top wages and benefits.

BOY 16, STOCK AND clerking Russ's Country Store, 4500 Elizabeth Lake Rd.

BUMPER AND PAINTER combination man, must be good, plenty of work in fine clean modern shop, see Service manager Downy Olds, 550 Oakland Ave., Pontiac.

BUS BOY, MUST BE 18, Morey's Golf and Country Club, 2280 Union Lake Road.

BUMPER-PAINTER
Experienced. Full time.
See or call service mgr., Gill.
SPARTAN-DODGE
855 Oakland Ave. 338-9222.

CEMENT FINISHERS, experienced, also laborers, call anytime from 4-10 p.m., FE 4-9724.

CHAMPION HOME BUILDERS CO.
5573 North Street
Dryden, Michigan
Apply in person, Michigan Division. Men for production, fringe benefits, year around employment.

CLOTHING SALESMAN
Experienced for steady part time work. Apply in person, Manager, Monarch Men's Wear, 2173 S. Telegraph Rd. FE 4-3105.

CEMENT FINISHER. Must be No. 1. All flat work. 682-3373 after 7.

Broiler man, experienced, no Sundays or Holidays.
BEDLEY'S RESTAURANT
Woodward & Square Lake

COMBINATION BUMPER AND painter-Mechanic work plus fringe benefits. FE 3-7836.

College Students
SUMMER JOBS

$500 MO. SALARY. Plus student can win up to $3,000 IN CASH SCHOLARSHIPS. $1000 EACH SCHOLARSHIP awarded weekly plus win one of our 100 prizes in the world vacation trips, all expenses paid . . . Visit London, Paris, Switzerland, Monte Carlo, Hong, Tokyo, Hawaii or win a new Ford or Mustang. Also win a vacation travel award to Acapulco. One new car, fully insurance compliance, plus merchandise awards, such as color TV, etc. An exciting business experience can be yours this summer, regardless of your present job plans. Assist managers in Brand Identification Analysis techniques. Office procedures, sales management, sales promotion sales. Work with distinguished international known firm rated AA-1 Dun & Bradstreet. The RICHARDS CO. Plenty of time for sports, good vacation fun.

$500

Flat monthly salaries to those accepted after free 4 day indoctrination training period. Prepare for your personal interview now . . . to insure your self-employment this summer.

For your interview call:
MR. G. W. GILBERT
962-4346
9 a.m. — 1 p.m.
COLLEGE STUDENTS
SUMMER WORK

SALARY $125 PER WK.
Call Mr. Becker — for personal Interview 332-9742.

Help Wanted Male 6

NOW ACCEPTING
NON-RESIDENTS

CITY OF PONTIAC
FIRE FIGHTER
$7,892-$9,000

MINIMUM QUALIFICATIONS:
High School Graduate or GED equivalent. 21-31 years of age. Vision each eye 20/30 uncorrected, minimum height 5'7½", minimum weight 128 lbs. Height and weight to be in relation to each other and to age as indicated by accepted medical standards. No criminal record. Good character. Must have valid Michigan driver's license, good moral character. Applicants must pass written oral and demonstration examination. Must pass physical by a licensed physician.

PLUS:
Excellent fringe benefits including: 56-hour week, platoon system. Time and one-half for overtime, fully paid family Blue Cross/Blue Shield, Life and disability insurance, 12 paid holidays, 10-20 paid vacation days, 10 paid holidays per year, longevity. Uniforms and equipment furnished. Fire Civil-Service commission job security. Advancement opportunity and excellent retirement plan.

CONTACT
PERSONNEL DEPT.
PONTIAC CITY HALL
450 Wide Track Drive East Pontiac

Help Wanted Male 6

COLLEGE STUDENTS
OR
YOUNG MEN OF A-1 DRAFT STATUS
Willing to meet people and deliver by appointment award certificates.
$686 Mo. Guarantee
Including expenses, if you meet our minimum qualifications. — We will test your aptitude
A. D. Hoag, 338-9618, 10 a.m. to 1 p.m.
An equal opportunity employer

Drill Press Operators
Permanent position with rapidly expanding company, fringe benefits, overtime, good working conditions. Clyde Corp., 1800 W. Maple, Troy.

DIE REPAIR
Press Maintenance
OVERTIME-PROFIT SHARING
Progressive Stamping Company
2725 Niketa Royal Oak

DRUG AND LIQUOR clerk, 38. College student preferred. Russ's Country Drugs, 4500 Elizabeth Lake Rd.

DISHWASHER
BUS BOYS
Full time on the night shift. Must be 18 or over.
Apply at
ELIAS BROS.
BIG BOY RESTAURANT
Telegraph and Huron

DETROIT SUBURBAN POLICE guards wanted, part time and full time, no experience necessary, top pay for experience. 363-5122 or 541-8650.

DUMP TRUCK DRIVERS, experienced on Euclids. Trains. Call Mather, Inc., Farmington.

ELECTRIC MOTOR MECHANIC. Full or part time. Call bet. 7 a.m.-6 p.m. 682-2872.

EXPERIENCED MECHANIC, prefer man with tractor dealership exp., exc. pay and fringe benefits, 625-2245 for appointment.

EXPERIENCED DO-ALL surface grinder for grinding carbide and carbide tipped tools, overtime. Champion Tool Co. 2400 Orchard Lk., Rd., Farmington 474-6200.

EXPERIENCED WOOL PRESSER for dry cleaning plant, many fringe benefits. Apply 534 S. Woodward, Birmingham.

EXPERIENCED COOKS wanted, attractive salary and benefits apply Elks Club, 140 N. Orchard Lake Ave., Pontiac.

EXPERIENCED EAVESTROUGHER and or sheet metal man. MI 4-2511.

EXPERIENCED CUTTER GRINDER
BUSY UNION SHOP
LOTS OF OVERTIME
CALL MA 6-6223

EXPERIENCED MILL HAND in cutting tool shop. Experienced shipping and receiving. Welcomed. All benefits, overtime. Equal Tool Company, 626-0626.

Factory Workers
By day or week: Warehousemen; assemblers; machine operators; material handlers; common laborers; etc. Daily pay. Report any time after 6 am.
Employers
Temporary Service
Clawson 435 S. Main
Redford 26117 Grand River
Ferndale 2320 Hilton Rd.

FOREMAN
Plastic molding company with 20 years of continuous growth is looking for an experienced injection molding foreman or die-casting foreman for a new injection molding foreman or diecasting foreman. Apply in person or call:
JIM ROBBINS CO.
14 Mile and Stephens Hwy. in Troy
588-1550 Ext. 23

FULL AND PART TIME help wanted. Service station. Apply in person Pure Oil Station 3495 Pontiac Lake Rd. Between 8 and 12 noon.

FURNITURE TRUCK DRIVER, experienced, steady work. 338-7060.

GARDENER HANDYMAN OWN transportation, steady work. Preferably Thursday, Friday or Saturday. 626-6091.

GAS STATION MECHANICS. Local references. Exc. pay. Vacation. Should be high school graduate. Shell Station, Woodward and Long Lake Rd. Bloomfield Hills.

GENERAL PRODUCTION HELP
ALUMINUM WINDOW AND DOOR MANUFACTURER OFFERS STEADY FULL TIME EMPLOYMENT WITH LIBERAL OVERTIME TO GENERAL PRODUCTION WORKERS. GOOD WAGES, GOOD BENEFITS PROGRAM. APPLY IN PERSON 430 LAKE TO LAKE RD. 32880 DEQUINDRE, WARREN, MICH.

GUARD
For Utica, Mt. Clemens and Detroit area. Top Union scale Paid Blue Cross, vacation and holiday benefits. Call us collect. Bonded Guard Services, 441 E. Grand Blvd., Detroit. LO 8-4150.

HEATING MAN, FOR service and repair work, experienced on oil and gas, ref. required, year round employment, top wages, transportation and hospitalization, call 682-6504.

HOUSEMAN, JANITOR WORK, day shift, 5-6 day week, good wages, pleasant work. Apply in person Orchard Lake Country Club, 5900 West Shore Drive.

INSPECTOR
Experienced on machined parts. Good wages plus fringe benefits. Precision Automatic Parts. 366 S. Blvd. E., Pontiac.

INSURANCE SALESMAN. Large nationally known insurance company has opening for local man to service existing policy holders. Immediate income, liberal advance. Write or call Howard M. Finsilver, 234 State Street, Detroit, Michigan 48226 — Woodward 2-2705.

Help Wanted Male 6

HUSKY YOUNG MAN to service exchange type water softeners. Regular route, steady year round work. Apply in person Pontiac Soft Water Service Co., 34 E. Lansdowne.

JOURNEYMAN, electrical maintenance man trical background. Call JO 4-5872 bet. 8 a.m.-5 p.m.

KAYO OIL COMPANY. Equal opportunity employer is looking for manager's assistant managers and station attendants. Rapid advancement. Apply at 1400 Highland Lake Road or 3684 Highland Road between 7 a.m. or 6 p.m. Ask for supervisor Gary Conrad or manager Milton Lynn, or Call Highland Road, 673-9385 or Orchard Lake Road, 335-1713.

LIGHT DELIVERY
Must have car and know city. Full or part time. 338-2801.

MACHINISTS
Jig bore, Mill, Drill press operators, 4 or more years experience. Excellent benefits and opportunity. Apply in person, Dayton Progress Corp., 12780 Mansfield, Detroit.

MAINTENANCE MAN
PERMANENT position in downtown office building. Must be handy with tools and have some mechanical ability. Fringe benefits include paid vacations, life and hospital insurance and retirement plan. Apply in person.
COMMUNITY NATIONAL BANK
30 N. Saginaw Pontiac
An Equal opportunity employer

MACHINE OPERATORS
and trainees
We will train to run lathes, mills and surface grinders. Some shop experience preferred. Good steady work in fast growing company. Very good fringe benefits including a profit sharing program. Apply at 4 Barber St. Pressed Steel Div. (Off 10 Mile Rd.)

MANAGEMENT OPPORTUNITY
Old Detroit paper converter has unusual opportunity for an ambitious man. Recent expansion has created a position for a person to participate in the growth of management and sales. Some college preferred, but not essential. Applicant must be stable person, seeking permanent career position in medium sized manufacturing company. Send resume to Pontiac Press Box C-46.

MAN NEEDED TO WORK IN OUR MATERIAL FLOW DEPARTMENT. THIS IS A NEW MAN DEPARTMENT. OFFERING GOOD POSSIBILITY TO GROW WITH A FAST GROWING COMPANY. PREFER HIGH SCHOOL GRADUATE. EXCELLENT FRINGE BENEFITS INCLUDING A PROFIT SHARING PROGRAM. APPLY AT BARBER ST. PLEASANT RIDGE, MICH. (OFF 10 MILE RD.)

MALE FOR STOCK and delivery, must be 18 or older, weekdays and nights. Apply in person. Perry Pharmacy—69 E. Big Beaver Troy—opportunity employer.

MAN MECHANICALLY inclined for heating, air conditioning, pipe fitting and duct work. Liberal benefits, steady. 682-3100.

MEDICAL TECHNICIAN
Excellent opportunity available in clinical laboratory of expanding Metropolitan Hospital. Full time position for technician, preferably with A.S.C.P. registry. Beginning salary, $485 a week, differential and fringe benefits. Reply to Pontiac Press Box C-29.

MECHANIC. LOTS OF WORK. Good guarantee. Fringe benefits. Ask for Jack Warner, Lincoln Mercury.

MEN FOR LAWN cutting business. 673-3797.

MEN WANTED
Concrete pressure pipe plant, has permanent steady work available for laborers, Union Scale. With fringe benefits. Apply in person 70001 Powell Rd. Romeo, Mich. An equal opportunity employer.

MULTIPLE SPINDLE
Screw machine operators, days and nights. Pinkerton, 566-4794.

MANAGERS
EARN TOP SALARY
PLUS
Finest fringe benefits. Managers, assistant managers, floor managers. Here is the opportunity of a lifetime with a fantastically growing retail drug chain. We need men who are looking for a future in management. Answer only if you are willing to grow with us. Experience helpful but not necessary. For personal interview, phone collect, 398-0400. Ask for Mr. Ed.

MECHANIC'S
Also helper's and parts clerks. Hourly rate. Must be able to work any shift. Apply at KEEGO CHEVROLET, 3080 Orchard Lake Road, Keego Harbor.

MILLING MACHINE HAND
Must be able to make own set up. Full paid hospitalization, fringes, overtime.
BRINEY MFG. CO.
1165 Seba Rd., off W. M-59

MOLD MAKER
Top notch man to set up plastic and die cast machine department. Call 588-9000 for interview.

NEW CAR
Salesman
Experienced, active floor, excellent pay plan, bonus and demo plan. Apply in person only —
SPARTAN DODGE
855 OAKLAND AVE. PONTIAC

Help Wanted Male 6

NEED 3 FULL TIME and 2 part time men at once due to expansion, good working conditions and salary, 21-60, call Mr. Allen, OR 4-2288. From 5-7 p.m. only.

OFFICE MANAGER for large Marine store. 335-5660.

ORDER DESK AND office work. Industrial. Steady job for man 30 or over. Send complete resume and pay information to Pontiac Press Box C-36.

OUTBOARD MECHANIC, full time work. 335-5660.

PLASTICS FOREMAN
Foreman needed for midnight shift to manage injection molding dept. Salary plus liberal fringe benefits. Contact Personnel Dept. JU 3-8700. 1255 East 14 Mile Rd., Maple Rd., Troy, Mich.

PART TIME HELP
Must be thoroughly familiar with small aircraft such as Aerocars, 172's, etc. Write Pontiac Press, Box C-1.

PORTER AND GENERAL clean up. Apply in person, Dayton Progress Corp., 12780 Mansfield, Detroit.

PORTER FOR LADIES specialty shop. Must have good driving record. Some cleaning and delivery of merchandise, $85 week. Vacation with pay. References. Ladies Shop, Telegraph and Maple, Birmingham. Ph. 647-7080.

PRESS OPERATORS
Men needed for permanent positions in growing company. General shop

Help Wanted Male 6

Retail Merchandising Assistant

Position involves maintaining inventories of quality control assistance, repackaging or physical destruction of defective merchandise.

Assignment includes considerable physical labor. Must be in good health. Prefer high school, and some inventory and stock control background.

To arrange a convenient interview call Mr. John Jackubowski on Thursday or Friday, June 6 and 7) From 9 a.m. to 5 p.m. at:

(313) WO 5-7949

If unable to call, send a resume with your qualifications and salary to MR. JAY ROTH AT

Mattel TOY MAKERS

1424 Merchandise Mart
Chicago, Ill. 60654

An Equal Opportunity Employer

Help Wanted Male 6

WELDERS!

FULL OR PART TIME! FIRST AND SECOND SHIFT

Secure steady employment good wages and fringe benefits

Contact Joe Davis Between 8:30 and 5 P.M.

ANDERSON TANK

and Mfg. Co.
2702 N. Dort Hwy.

Also Subsidiary Holly Tube & Mfg., Holly Mich.

ASSISTANT PROJECT ENGINEER

ANALYTIC ENGINEER

DESIGN ENGINEER

DESIGNER OR LAYOUT DRAFTMAN

LATHE OPERATOR (A)

PROGRAMMER

MAINTENANCE ELECTRICIAN

STANDARDS ENGINEER

TEST AND DEVELOPMENT ENGINEER

SYSTEMS ANALYST

STENOGRAPHER-TYPIST

CLERK-TYPIST

WELDER

Build your future with the WILLIAMS RESEARCH CORPORATION Team

Call or come in for a confidential interview. See Mr. Charles E. Bailey, personnel Manager.

WILLIAMS RESEARCH CORPORATION

2280 West Maple Road
P.O. Box 95,
Walled Lake, Michigan
624-4591

An equal opportunity employer.

CHRYSLER FINANCIAL CORPORATION

Eldon Avenue Axle Plant

Has immediate opportunities with excellent

BENEFITS
WAGES
EXTENSIVE OVERTIME
ADVANCEMENT OPPORTUNITIES

In the Following Skilled Trades Areas

MACHINE REPAIR
ELECTRICIANS
TOOL MAKERS
DIE MAKERS
MILLWRIGHTS
PIPE FITTERS

Journeymen or equivalent experience and men with 5 or more years experience

Apply in person or by mail to Personnel Dept.
6700 Lynch Rd., Detroit, Michigan 48234

or call

925-2000, Ext. 6475
(Long distance calls collect)
Area Code 313-925-2000

Employment office will be open Monday thru Sat., 8 A.M. to 4 P.M.

Help Wanted Male 6

TRAINEE

Looking for a career opportunity with growth possibilities? Like to work hard to meet a challenge? Enjoy meeting people? If so, call Mr. Przybylski at 334-9955 for details about position of assistant loan manager.

YOUNG MAN, 21 TO 35, to assume management responsibilities. Good salary, interesting work, challenging future. Send resume to Box White, 14812 Grand River, Detroit, 48227.

TRAVEL AND EARN

Need 5 men 21 to 25, free to travel New York, California and major cities from coast to coast. Return transportation guaranteed. Neat appearance. Above average earnings. Expense money advanced. Transportation furnished. For appointment call Mr. Carmichael, Ritz Motel, FE 8-0404. Wed. and Thurs., 10 a.m. to 3 p.m.

TAILOR

Full-time

PRESSER

Part time
Experienced. Many fringe benefits.

SAKS FIFTH AVE.
Troy, Big Beaver-Coolidge
Apply in person, Personnel Office

TRUCK DRIVER AND stock man. Must have good driving record. Reply P.O. box 148, Pontiac, Michigan.

TURRET LATHE

Day work for experienced operators. Steady employment with full benefits.

ACME MANUFACTURING CO.
1400 E. 9 Mile — Ferndale
546-1550 ½ Mi. E. of Woodward

YOUNG MARRIED MAN to train as assistant route supervisor, outside work, permanent position, apply Pontiac Laundry, 540 S. Telegraph.

Help Wanted Male 6

TRUCKERS

STEEL AND FREIGHT BROKERS
Tired of 1 way hauls? Want to run more loaded miles. contact F-W Service Systems, Inc., 20225 Goddard Rd., Taylor, Mich. 313-287-6500.

Help Wanted Female 7

½ TIME, FULL TIME waitress, Tenute's Rest., corner Huron, Johnson, Opposite General Hosp. in person.

2 WAITRESSES, COOK, curb girls. Super Chief, 332-6851.

ALTERATION LADY
Experienced in better ladies apparel. Apply in person. Bloomfield Fashion Shop, Pontiac Mall.

AMBITIOUS LADIES, $20 cash for selling 40 bottles of famous Watkins Vanilla. FE 4-2288.

ATTRACTIVE GIRL for receptionist and billing clerk at Beatty Lumber Co. in Walled Lake. Call 624-0400 days, eves, 647-0999.

ASSISTANT BOOKKEEPER and General Office, who likes to work with figures. Some typing, prefer experience in construction office phone 674-2136.

ATTORNEY
Needs Housekeeper

Take complete charge of home and family. Attorney can practice law. Monday through Friday 9 a.m. to 5 p.m. Excellent salary. Birmingham area. Own transportation necessary. Reply to Pontiac Press Box C-21.

BABY SITTER, 2 children. Live in. Start now. 642-9496.

BABY SITTER WANTED immediately $25 wk. FE 5-4010, aft. 6

Telegraph and Huron Sts.

Dixie Hwy. and Silver Lake Rd.

EXPERIENCED SHIRT finishers and folders, apply 534 S. Woodward, Birmingham.

EXPERIENCED WAITRESS, 18 or over. Apply Sambo's, 1200 N.

EXPERIENCED WAITRESS. Larry & Timmie's Lunch. 4882 Hatchery Rd. 674-3611.

EXPERIENCED BOOKKEEPER, through trial balance, dealership experience preferred, exc. pay and fringe benefits, 625-2545 for appointment.

FOUNTAIN SALES

PERMANENT PART-TIME AND ON-CALL WORK

Sorry, No Students

Starting rates, $1.63, no experience necessary. Variety of hours. Uniforms furnished.

Apply Monday-Friday
9-11 a.m. or 1-5 p.m.

Bloomfield Shopping Center
6596 Telegraph at Maple
Bloomfield Hills

Adams Square Shopping Center
665 Adams Road, Birmingham

FRED SANDERS

An equal opportunity employer

FULL TIME CLEANING WOMAN, full time day work. 1 Dixie Hwy., Drayton Plains. Rocco's.

GENERAL OFFICE

Experienced. Call 646-6800. Ask for Mr. Collins.

GENERAL HOUSEWORK, Tuesday through Friday. Good wages. Own transportation. 353-6812.

GIRL FOR OFFICE work. Experienced in answering telephone, typing, filing. Knowledge of general area helpful. Apply in person to East Heating & Cooling Co., 580 S. Telegraph, Pontiac.

GENERAL HOUSE cleaning, 1 day, Bloomfield area, ref., own transportation. 642-4198.

GENERAL CLEANING. 4 days plus ½ day Sunday. Must have own transportation. Auburn Hts. area, $1.60 per hour. Call Miss Avis, 852-1867.

GIRL FOR DRY CLEANING plant. No experience necessary. Paid holidays and vacation. Some working conditions. 647-3009.

HOUSEKEEPER, live in, EXPERIENCED in cooking. Stay nights. MI 4-3262 or MI 4-6262.

HOUSEKEEPER, REFINED. Woman or couple to take complete charge of motherless home consisting of father and son 14. Own 2 room apartment. Salary, TV. Complete maintenance. Excellent opportunity. Widow or retired couple. Write background to Pontiac Press Box Number C-29.

HOUSEKEEPER TO LIVE In, weekends off, $50 per week. Call after 6:30 p.m., MI 6-2499.

HOUSEKEEPER TO LIVE in, own facilities, Rochester area, 651-0793.

IMMEDIATE OPENING

2 women needed for phone work in local city classified office. 2 evening hours. Guaranteed salary. 338-2081.

KITCHEN HELP, DAY AND EVENING shift, hospitalization, paid vacation benefits. Apply in person.

ELIAS BROS.
BIG BOY RESTAURANT
Dixie Hwy. & Silver Lake Rd.

KITCHEN HELP FOR Nursing Home. Mostly dishwashing position, Union Lk., EM 3-4121.

LPN OR MEDICAL assistant, 4½ day wk. July, August ONLY. 334-0851.

LADY TO LIVE IN with retired couple. Help with light housework and cooking. More for home than wages. Baldwin-Walton area. FE 2-1255.

LOUNGE WAITRESS AND bar maids, full and part time, experienced but will train, call 6-9 PM, 674-0424 or apply in person. Airway Lanes, 4825 Highland Rd.

LPN, PEDIATRICIANS' OFFICE, Birmingham area. Able to give injection. Reply to Pontiac Press, Box C-51.

L.P.N. $3.25 PER HOUR
Union Lake area, EM 3-2151

LIVE IN HELP, $65 per week. Other live in help. Every Tues. and every other Sun. off. Call Miss Hollis, 852-1802.

MOTEL MAID, OVER 21, experience preferrable. 338-4061.

MEDICAL TECHNICIAN

Excellent opportunity available in clinical laboratory of expanding Metropolitan Hospital. Full time position for technician, preferably with A.S.C.P. registry. Beginning salary, $7,945 a year, differential and fringe benefits. Reply to Pontiac Press Box C-22.

NURSE-WOMAN WANTED for babysitting, 6 eves., own transp. or live in. OR 3-8495.

Help Wanted Male 6

CITY OF PONTIAC

PATROLMEN

$7,892-$9,000

MINIMUM QUALIFICATIONS:

Resident of the State of Michigan, high school graduate, or GED equivalent, 21-30 years of age, with military or police experience 32 years of age. Vision in each eye 20/30 uncorrected. Height 5 ft. 6" 4", minimum weight 142, maximum 213. No criminal record, traffic record to be minimal. Must have valid Michigan operator's license. Good moral character. Applicants must pass written and oral examinations. Must pass physical examinations by licensed physician.

PLUS:

Excellent fringe benefits including: Fully paid family Blue Cross/Blue Shield, life and disability insurance, 12 paid sick leave days and 10-20 paid vacation days, 10 paid holidays per year, longevity. Excellent retirement plan, uniforms and equipment furnished.

CONTACT

PERSONNEL DEPT.
PONTIAC CITY HALL

450 Wide Tract Drive East — Pontiac

Phone: 333-7131, Ext. 225

Help Wanted Female 7

Elias Big Boy
Family Restaurant

Young ladies for WAITRESSES, TEL-TRAY OPERATORS AND CAR HOPS. Must be neat appearing and of good character. No experience necessary. We will train you. Company paid vacation, health insurance, free meals, lunch hour, meals, 5-6 days week. Day shift and night shift. Ages 18-35 preferred. Interviews 9 to 11 a.m. 2-4 and 8-9 p.m.

Elias Big Boy
Family Restaurant
Telegraph & Huron Sts.

Help Wanted Female 7

MATURE WOMAN TO HOSTESS and supervise dining room. Must have restaurant experience, must be neat and have good character. Good fringe benefits. Age 25 to 45 preferred.

Elias Big Boy
Family Restaurant
Telegraph & Huron Sts.

MATURE WOMAN FOR FULL time receptionist-secretary in Lake Orion. Knowledgeable in accounts receivable, typing and switchboard. Send your letter and resume of qualifications and references to Pontiac Press Box C-16.

MATURE WOMAN FOR night assistant mgr. large restaurant chain, good wages, plus opportunity for advancement. Reply to Pontiac Press Box C-49.

MEDICAL RECORD Librarian to head newly remodeled and modernized department. Excellent starting salary. Generous fringe benefits including Retirement Program. Contact Personnel Director, Saginaw General Hospital, Saginaw, Michigan.

MOTHERS

Unable to work out of home on account of children??? Now Earn Earn Earn

$80 PER WEEK

And possible more. Must be married and over 21. PHONE 543-7159 FOR PERSONAL INTERVIEW.

NEED LADY who wants good home, good salary, easy work, private with invalid lady, live in. 626-2980.

NURSES AID, midnight shift, call Mrs. Grybowski, RN, bet. 9 a.m.-3 p.m., 681-9721.

NURSES AIDES, experienced or will train, all shifts, must have own car, Union Lake Area, EM 3-4121.

OFFICE ASSISTANT FOR Physician. Typewritten reply to include experience, references and salary desired. Write Pontiac Press Box C-48.

"NOW" OPENINGS

Senior Key Punch Operators (2) for the afternoon shift, 3:30 to midnight, for indefinite period, starting immediately.

Senior Key Punch Operators (4) for the afternoon shift, 4:15 p.m. to 12:45 a.m., beginning 6-17-68 for 5 days.

All in Pontiac area.

KELLY GIRL
Kelly Services Inc.
125 N. Saginaw

338-0338 — 642-9650

An Equal Opportunity Employer

OFFICE GIRL FOR Waterford Drive In Theater. Apply after 6.

OFFICE MANAGER for large Marine store. 335-5660.

OFFICE CLERICAL
Must have pleasant phone voice, excellent fringe benefits, apply at Artco Inc., 3020 Indianwood Rd. Lake Orion.

Punch Press
OPERATORS

Prefer a familiarization with progressive punch press operation. Day and night shifts. Apply between 4 p.m.-6 p.m.

Employers Temp. Service

65 S. Main — Clawson
2220 Woodward — Ferndale
26117 Grand River — Redford

PRESSER WOOL AND SILK. Experience not necessary. Flash Cleaners. 339 W. Huron.

Professional Employment Counselor

A heavy business background or direct sales experience along with an outgoing personality will qualify you for this excellent position in the personnel field. Call:

NITA STUART
334-2477

RECEPTIONIST FOR physician's office. Must be able to type. Average 25 hours weekly. Write qualifications to Pontiac Press Box C-24.

REGIONAL MANAGER, $150 per week plus commission plus expenses if you qualify. Must have early Plan experience. Call collect, Judy Lee Jewels, Al, or Virginia Machacek, 616-868-0052.

RESTAURANT WORK
Afternoons or night, good salary and fringe benefits, good future. Uniforms and food furn. Experience not needed. White Tower, 142 N. Saginaw.

RN DIRECTOR OF nursing for medicare approved nursing home, Rochester area. Also RN and LPN. Avalon Nursing Center, 651-4422.

R.N. 3 TO 11 SHIFT, excellent salary and working conditions. Call Gates, Avon Center Hospital, 651-9381.

Saleswomen

Prefer women over 21, experience desirable, but not essential, 40 hours. Salary and commission. Excellent employee benefits.

ARTHUR'S
48 N. Saginaw

School Secretaries Needed

WALLED LAKE SCHOOLS
WALLED LAKE, MICHIGAN
Req. typing speed min. 50 w.p.m., good attendance record, 2 positions or one experience preferred. 1 position key punch necessary, operate office machines. 46 to 52 work weeks, salary range, $80—$100 wk., fringe benefits. Call 624-4801 or Write Director of Personnel.

SEAMSTRESS, EXPERIENCED in sewing custom drapes, will measure and make drapes for my home with my material. 335-0750.

SHOES SALES

Must be experienced. Permanent position in Birmingham store. Straight salary, fringe benefits. Call Mrs. Hack, 968-7700 for appointment, Detroit.

STENOGRAPHER

For sales office. Work consists of dictation, typing and usual office routine. 5 days week. Permanent position. Dictation and good typing a must. Located on telegraph near Long Lake Rd. Phone 647-3200 for appt. Automation & Measurement Div. Bendix Corporation.

SECRETARY

Girl Friday with good typing and shorthand skills to work with sales personal. Previous experience preferred, but will train right person. Excellent employee benefits. Call Mr. R. Kennedy, 852-8600. Detrex Chemical Industries, Inc.

An Equal Opportunity Employer

SECRETARY BIRMINGHAM area, typing, shorthand or dictaphone machine, 5 day week, UN 4-9437.

SPARE TIME TODAY?

MALE IT PAYS
Profitable Temporary Work
All Types Office Work
CALL MANPOWER — 332-8386

Help Wanted Male 6

MESSAGE

To all temporaries in the Pontiac Birmingham area.

We Need You RIGHT NOW!

SECRETARIES
STENOGRAPHERS
SENIOR TYPISTS
JUNIOR TYPISTS
BOOKKEEPERS
BUSINESS MACHINE OP.

We're booming, therefore flexible for locations and assignment durations and our rates are the highest. Please come in and talk to Miss Brooks.

KELLY GIRL
of Kelly Services
125 N. Saginaw

338-0338 — 642-9650

An Equal Opportunity Employer

BABY SITTER, 5 DAY WEEK. 391-2732. Call after 6 p.m.

BABYSITTER, IN preferred, 4 children, $25 per week, OR 3-2280.

BE A FULLERETTE
Pick up and deliver orders for the Fuller Brush Co. $2.50 per hr. to start.
N. of M-59 — phone 334-6401
S. of M-59 — phone GR 7-9671

BABY SITTER, LIVE IN or out for home than wages, ref., after 5 p.m. call FE 5-2529.

BABY SITTER TO live in, call evenings. 332-9361.

BABYSITTER, DEPENDABLE older lady, days, FE 4-6425 after 4 p.m.

BEAUTY OPERATORS Needed — Paying up 60 per cent. Call 338-0317 or 332-5221.

BEAUTY OPERATOR
Experienced, up to $100 guaranteed, good beginner also needed. Joli Salon, Birmingham. 647-6566.

BEAUTICIAN

Guaranteed wage, Blue Cross-Blue Shield, plus Profit Sharing. 682-7515.

BEAUTICIAN, BONNIE Jeans Hair Stylists, FE 2-9376.

BEAUTICIAN-manicurist, Jacobson's Beauty Salon, Birmingham, MI 4-3511.

BOOKKEEPER, SHARP, accounts receivable and payable, payroll, general office procedure, apply 1015 W. Maple, Walled Lake.

CAR HOP FOR FULL or part time. Red's Drive-In, OR 2-9713.

CLEANING WOMAN, 2 or 3 days week. Must be reliable and experienced. 626-2404.

CLERK WANTED. Must be 18. Available days and nights. Experienced preferred but not necessary. Apply in person, Perry Pharmacy, 689 E. Blvd. Equal opportunity employer.

CLEANING LADIES ALSO, housekeepers, Birmingham, car allowance. 642-7900.

CAREER TRAVEL

Have openings for women 21 to 25, free to travel New York, California and major cities, coast to coast with chaperoned group. Return transportation guaranteed. Above average earnings. Expense money advanced. Transportation furnished. For appointment call Mr. Carmichael, Ritz Motel, FE 8-0404, Wed. and Thurs., 10 a.m. to 3 p.m.

COLLEGE STUDENTS
SUMMER WORK

SALARY $125 PER WK.
Call Mr. Becker—for personal interview. 338-4911.

COUNTER GIRL AND seamstress, experience not necessary. Flash Cleaners, 339 W. Huron.

DENTAL HYGIENIST

Immediate full time or part time position for dependable and qualified person. Call 363-4418 for interview appointment.

DINING ROOM WAITRESS, evenings, Morey's golf and Country Club, 2280 Union Lake Road.

DENTAL ASSISTANT, EXPERIenced, Friday and ½ day Saturday, 673-1300.

Help Wanted Male 6

Help Wanted Male 6

WE NEED YOU RIGHT NOW!

SECRETARIES
STENOGRAPHERS
SENIOR TYPISTS
JUNIOR TYPISTS
BOOKKEEPERS
BUSINESS MACHINE OP.

We're booming, therefore flexible for locations and assignment durations and our rates are the highest. Please come in and talk to Miss Brooks.

KELLY GIRL
of Kelly Services
125 N. Saginaw

338-0338 — 642-9650

An Equal Opportunity Employer

BABY SITTER, 5 DAY WEEK. 391-2732. Call after 6 p.m.

BABYSITTER, IN preferred, 4 children, $25 per week, OR 3-2280.

BE A FULLERETTE
Pick up and deliver orders for the Fuller Brush Co. $2.50 per hr. to start.
N. of M-59 — phone 334-6401
S. of M-59 — phone GR 7-9671

BABY SITTER, LIVE IN or out for home than wages, ref., after 5 p.m. call FE 5-2529.

BABY SITTER TO live in, call evenings. 332-9361.

BABYSITTER, DEPENDABLE older lady, days, FE 4-6425 after 4 p.m.

BEAUTY OPERATORS Needed — Paying up 60 per cent. Call 338-0317 or 332-5221.

BEAUTY OPERATOR
Experienced, up to $100 guaranteed, good beginner also needed. Joli Salon, Birmingham. 647-6566.

BEAUTICIAN

Guaranteed wage, Blue Cross-Blue Shield, plus Profit Sharing. 682-7515.

BEAUTICIAN, BONNIE Jeans Hair Stylists, FE 2-9376.

BEAUTICIAN-manicurist, Jacobson's Beauty Salon, Birmingham, MI 4-3511.

BOOKKEEPER, SHARP, accounts receivable and payable, payroll, general office procedure, apply 1015 W. Maple, Walled Lake.

CAR HOP FOR FULL or part time. Red's Drive-In, OR 2-9713.

CLEANING WOMAN, 2 or 3 days week. Must be reliable and experienced. 626-2404.

CLERK WANTED. Must be 18. Available days and nights. Experienced preferred but not necessary. Apply in person, Perry Pharmacy, 689 E. Blvd. Equal opportunity employer.

CLEANING LADIES ALSO, housekeepers, Birmingham, car allowance. 642-7900.

CAREER TRAVEL

Have openings for women 21 to 25, free to travel New York, California and major cities, coast to coast with chaperoned group. Return transportation guaranteed. Above average earnings. Expense money advanced. Transportation furnished. For appointment call Mr. Carmichael, Ritz Motel, FE 8-0404, Wed. and Thurs., 10 a.m. to 3 p.m.

COLLEGE STUDENTS
SUMMER WORK

SALARY $125 PER WK.
Call Mr. Becker—for personal interview. 338-4911.

COUNTER GIRL AND seamstress, experience not necessary. Flash Cleaners, 339 W. Huron.

DENTAL HYGIENIST

Immediate full time or part time position for dependable and qualified person. Call 363-4418 for interview appointment.

DINING ROOM WAITRESS, evenings, Morey's golf and Country Club, 2280 Union Lake Road.

DENTAL ASSISTANT, EXPERIenced, Friday and ½ day Saturday, 673-1300.

Help Wanted Male 6

Help Wanted Male 6

WELDERS!

FULL OR PART TIME! FIRST AND SECOND SHIFT

Secure steady employment good wages and fringe benefits

Contact Joe Davis Between 8:30 and 5 P.M.

ANDERSON TANK

and Mfg. Co.
2702 N. Dort Hwy.

Also Subsidiary Holly Tube & Mfg., Holly Mich.

ASSISTANT PROJECT ENGINEER

ANALYTIC ENGINEER

DESIGN ENGINEER

DESIGNER OR LAYOUT DRAFTMAN

LATHE OPERATOR (A)

PROGRAMMER

MAINTENANCE ELECTRICIAN

STANDARDS ENGINEER

TEST AND DEVELOPMENT ENGINEER

SYSTEMS ANALYST

STENOGRAPHER-TYPIST

CLERK-TYPIST

WELDER

Build your future with the WILLIAMS RESEARCH CORPORATION Team

Call or come in for a confidential interview. See Mr. Charles E. Bailey, personnel Manager.

WILLIAMS RESEARCH CORPORATION

2280 West Maple Road
P.O. Box 95,
Walled Lake, Michigan
624-4591

An equal opportunity employer.

CHRYSLER FINANCIAL CORPORATION

Eldon Avenue Axle Plant

Has immediate opportunities with excellent

BENEFITS
WAGES
EXTENSIVE OVERTIME
ADVANCEMENT OPPORTUNITIES

In the Following Skilled Trades Areas

MACHINE REPAIR
ELECTRICIANS
TOOL MAKERS
DIE MAKERS
MILLWRIGHTS
PIPE FITTERS

Journeymen or equivalent experience and men with 5 or more years experience

Apply in person or by mail to Personnel Dept.
6700 Lynch Rd., Detroit, Michigan 48234

or call

925-2000, Ext. 6475
(Long distance calls collect)
Area Code 313-925-2000

Employment office will be open Monday thru Sat., 8 A.M. to 4 P.M.

Help Wanted Male 6

TRAINEE

Looking for a career opportunity with growth possibilities? Like to work hard to meet a challenge? Enjoy meeting people? If so, call Mr. Przybylski at 334-9955 for details about position of assistant loan manager.

YOUNG MAN, 21 TO 35, to assume management responsibilities. Good salary, interesting work, challenging future. Send resume to Box White, 14812 Grand River, Detroit, 48227.

TRAVEL AND EARN

Need 5 men 21 to 25, free to travel New York, California and major cities from coast to coast. Return transportation guaranteed. Neat appearance. Above average earnings. Expense money advanced. Transportation furnished. For appointment call Mr. Carmichael, Ritz Motel, FE 8-0404, Wed. and Thurs., 10 a.m. to 3 p.m.

TAILOR

Full-time

PRESSER

Part time
Experienced. Many fringe benefits.

SAKS FIFTH AVE.
Troy, Big Beaver-Coolidge
Apply in person, Personnel Office

TRUCK DRIVER AND stock man. Must have good driving record. Reply P.O. box 148, Pontiac, Michigan.

TURRET LATHE

Day work for experienced operators. Steady employment with full benefits.

ACME MANUFACTURING CO.
1400 E. 9 Mile — Ferndale
546-1550 ½ Mi. E. of Woodward

YOUNG MARRIED MAN to train as assistant route supervisor, outside work, permanent position, apply Pontiac Laundry, 540 S. Telegraph.

Help Wanted Male 6

MESSAGE

To all temporaries in the Pontiac Birmingham area.

We Need You RIGHT NOW!

SECRETARIES
STENOGRAPHERS
SENIOR TYPISTS
JUNIOR TYPISTS
BOOKKEEPERS
BUSINESS MACHINE OP.

We're booming, therefore flexible for locations and assignment durations and our rates are the highest. Please come in and talk to Miss Brooks.

KELLY GIRL
of Kelly Services
125 N. Saginaw

338-0338 — 642-9650

An Equal Opportunity Employer

BABY SITTER, 5 DAY WEEK. 391-2732. Call after 6 p.m.

BABYSITTER, IN preferred, 4 children, $25 per week, OR 3-2280.

BE A FULLERETTE
Pick up and deliver orders for the Fuller Brush Co. $2.50 per hr. to start.
N. of M-59 — phone 334-6401
S. of M-59 — phone GR 7-9671

BABY SITTER, LIVE IN or out for home than wages, ref., after 5 p.m. call FE 5-2529.

BABY SITTER TO live in, call evenings. 332-9361.

BABYSITTER, DEPENDABLE older lady, days, FE 4-6425 after 4 p.m.

BEAUTY OPERATORS Needed — Paying up 60 per cent. Call 338-0317 or 332-5221.

BEAUTY OPERATOR
Experienced, up to $100 guaranteed, good beginner also needed. Joli Salon, Birmingham. 647-6566.

BEAUTICIAN

Guaranteed wage, Blue Cross-Blue Shield, plus Profit Sharing. 682-7515.

BEAUTICIAN, BONNIE Jeans Hair Stylists, FE 2-9376.

BEAUTICIAN-manicurist, Jacobson's Beauty Salon, Birmingham, MI 4-3511.

BOOKKEEPER, SHARP, accounts receivable and payable, payroll, general office procedure, apply 1015 W. Maple, Walled Lake.

CAR HOP FOR FULL or part time. Red's Drive-In, OR 2-9713.

CLEANING WOMAN, 2 or 3 days week. Must be reliable and experienced. 626-2404.

CLERK WANTED. Must be 18. Available days and nights. Experienced preferred but not necessary. Apply in person, Perry Pharmacy, 689 E. Blvd. Equal opportunity employer.

CLEANING LADIES ALSO, housekeepers, Birmingham, car allowance. 642-7900.

CAREER TRAVEL

Have openings for women 21 to 25, free to travel New York, California and major cities, coast to coast with chaperoned group. Return transportation guaranteed. Above average earnings. Expense money advanced. Transportation furnished. For appointment call Mr. Carmichael, Ritz Motel, FE 8-0404, Wed. and Thurs., 10 a.m. to 3 p.m.

COLLEGE STUDENTS
SUMMER WORK

SALARY $125 PER WK.
Call Mr. Becker—for personal interview. 338-4911.

COUNTER GIRL AND seamstress, experience not necessary. Flash Cleaners, 339 W. Huron.

DENTAL HYGIENIST

Immediate full time or part time position for dependable and qualified person. Call 363-4418 for interview appointment.

DINING ROOM WAITRESS, evenings, Morey's golf and Country Club, 2280 Union Lake Road.

DENTAL ASSISTANT, EXPERIenced, Friday and ½ day Saturday, 673-1300.

Help Wanted Male 6

Help Wanted Male 6

WELDERS!

FULL OR PART TIME! FIRST AND SECOND SHIFT

Secure steady employment good wages and fringe benefits

Contact Joe Davis Between 8:30 and 5 P.M.

ANDERSON TANK

and Mfg. Co.
2702 N. Dort Hwy.

Also Subsidiary Holly Tube & Mfg., Holly Mich.

ASSISTANT PROJECT ENGINEER

ANALYTIC ENGINEER

DESIGN ENGINEER

DESIGNER OR LAYOUT DRAFTMAN

LATHE OPERATOR (A)

PROGRAMMER

MAINTENANCE ELECTRICIAN

STANDARDS ENGINEER

TEST AND DEVELOPMENT ENGINEER

SYSTEMS ANALYST

STENOGRAPHER-TYPIST

CLERK-TYPIST

WELDER

Build your future with the WILLIAMS RESEARCH CORPORATION Team

Call or come in for a confidential interview. See Mr. Charles E. Bailey, personnel Manager.

WILLIAMS RESEARCH CORPORATION

2280 West Maple Road
P.O. Box 95,
Walled Lake, Michigan
624-4591

An equal opportunity employer.

CHRYSLER FINANCIAL CORPORATION

Eldon Avenue Axle Plant

Has immediate opportunities with excellent

BENEFITS
WAGES
EXTENSIVE OVERTIME
ADVANCEMENT OPPORTUNITIES

In the Following Skilled Trades Areas

MACHINE REPAIR
ELECTRICIANS
TOOL MAKERS
DIE MAKERS
MILLWRIGHTS
PIPE FITTERS

Journeymen or equivalent experience and men with 5 or more years experience

Apply in person or by mail to Personnel Dept.
6700 Lynch Rd., Detroit, Michigan 48234

or call

925-2000, Ext. 6475
(Long distance calls collect)
Area Code 313-925-2000

Employment office will be open Monday thru Sat., 8 A.M. to 4 P.M.

Help Wanted Male 6

TRAINEE

Looking for a career opportunity with growth possibilities? Like to work hard to meet a challenge? Enjoy meeting people? If so, call Mr. Przybylski at 334-9955 for details about position of assistant loan manager.

YOUNG MAN, 21 TO 35, to assume management responsibilities. Good salary, interesting work, challenging future. Send resume to Box White, 14812 Grand River, Detroit, 48227.

TRAVEL AND EARN

Need 5 men 21 to 25, free to travel New York, California and major cities from coast to coast. Return transportation guaranteed. Neat appearance. Above average earnings. Expense money advanced. Transportation furnished. For appointment call Mr. Carmichael, Ritz Motel, FE 8-0404, Wed. and Thurs., 10 a.m. to 3 p.m.

TAILOR

Full-time

PRESSER

Part time
Experienced. Many fringe benefits.

SAKS FIFTH AVE.
Troy, Big Beaver-Coolidge
Apply in person, Personnel Office

TRUCK DRIVER AND stock man. Must have good driving record. Reply P.O. box 148, Pontiac, Michigan.

TURRET LATHE

Day work for experienced operators. Steady employment with full benefits.

ACME MANUFACTURING CO.
1400 E. 9 Mile — Ferndale
546-1550 ½ Mi. E. of Woodward

YOUNG MARRIED MAN to train as assistant route supervisor, outside work, permanent position, apply Pontiac Laundry, 540 S. Telegraph.

Help Wanted Male 6

MESSAGE

To all temporaries in the Pontiac Birmingham area.

We Need You RIGHT NOW!

SECRETARIES
STENOGRAPHERS
SENIOR TYPISTS
JUNIOR TYPISTS
BOOKKEEPERS
BUSINESS MACHINE OP.

We're booming, therefore flexible for locations and assignment durations and our rates are the highest. Please come in and talk to Miss Brooks.

KELLY GIRL
of Kelly Services
125 N. Saginaw

338-0338 — 642-9650

An Equal Opportunity Employer

BABY SITTER, 5 DAY WEEK. 391-2732. Call after 6 p.m.

BABYSITTER, IN preferred, 4 children, $25 per week, OR 3-2280.

BE A FULLERETTE
Pick up and deliver orders for the Fuller Brush Co. $2.50 per hr. to start.
N. of M-59 — phone 334-6401
S. of M-59 — phone GR 7-9671

BABY SITTER, LIVE IN or out for home than wages, ref., after 5 p.m. call FE 5-2529.

BABY SITTER TO live in, call evenings. 332-9361.

BABYSITTER, DEPENDABLE older lady, days, FE 4-6425 after 4 p.m.

BEAUTY OPERATORS Needed — Paying up 60 per cent. Call 338-0317 or 332-5221.

BEAUTY OPERATOR
Experienced, up to $100 guaranteed, good beginner also needed. Joli Salon, Birmingham. 647-6566.

BEAUTICIAN

Guaranteed wage, Blue Cross-Blue Shield, plus Profit Sharing. 682-7515.

BEAUTICIAN, BONNIE Jeans Hair Stylists, FE 2-9376.

BEAUTICIAN-manicurist, Jacobson's Beauty Salon, Birmingham, MI 4-3511.

BOOKKEEPER, SHARP, accounts receivable and payable, payroll, general office procedure, apply 1015 W. Maple, Walled Lake.

CAR HOP FOR FULL or part time. Red's Drive-In, OR 2-9713.

CLEANING WOMAN, 2 or 3 days week. Must be reliable and experienced. 626-2404.

CLERK WANTED. Must be 18. Available days and nights. Experienced preferred but not necessary. Apply in person, Perry Pharmacy, 689 E. Blvd. Equal opportunity employer.

CLEANING LADIES ALSO, housekeepers, Birmingham, car allowance. 642-7900.

CAREER TRAVEL

Have openings for women 21 to 25, free to travel New York, California and major cities, coast to coast with chaperoned group. Return transportation guaranteed. Above average earnings. Expense money advanced. Transportation furnished. For appointment call Mr. Carmichael, Ritz Motel, FE 8-0404, Wed. and Thurs., 10 a.m. to 3 p.m.

COLLEGE STUDENTS
SUMMER WORK

SALARY $125 PER WK.
Call Mr. Becker—for personal interview. 338-4911.

COUNTER GIRL AND seamstress, experience not necessary. Flash Cleaners, 339 W. Huron.

DENTAL HYGIENIST

Immediate full time or part time position for dependable and qualified person. Call 363-4418 for interview appointment.

DINING ROOM WAITRESS, evenings, Morey's golf and Country Club, 2280 Union Lake Road.

DENTAL ASSISTANT, EXPERIenced, Friday and ½ day Saturday, 673-1300.

Help Wanted Male 6

Help Wanted Female 7

DRUG CLERK, GENERAL store. Responsible mature woman, sales and register experience preferred. Afternoon shift 4 p.m. to 10 p.m. Also, part time gals. Union Lake Drug, 8050 Cooley Lake Rd., Union Lake. 363-4134, Mrs. Breisinger.

DENTAL ASSISTANT WANTED Exp. in clerical work pref. but not necessary. Good working conditions. Bloomfield Hills. 335-4427.

Elevator Operator

MUST BE 18 OR OLDER, APPLY 406 RIKER BLDG.

EXPANDING, NEED experienced shirt presser, full time. Vacation and holiday paid. Apply at Johnny's Cleaners, 4432 Dixie Hwy. or call 674-0134 after 6 p.m.

EXPERIENCED CLERK typist needed. Call 335-5540 for interview, bet. 9 a.m. to 5 p.m.

EXPERIENCED HOUSEKEEPER to live in and nurse. Must have transportation preferably. MA 4-1077.

EXPERIENCED WAITRESS wanted. Apply in person. 2235 S. Telegraph, Pontiac. Experience necessary.

EXPERIENCED WOMAN FOR jewelry store. General housework, 3 days week. MI 6-1086.

Help Wanted Female 7

Elias Big Boy
Family Restaurant

Young ladies for WAITRESSES, TEL-TRAY OPERATORS AND CAR HOPS. Must be neat appearing and of good character. No experience necessary. We will train you. Company paid vacation, health insurance, free meals, lunch hour, meals, 5-6 days week. Day shift and night shift. Ages 18-35 preferred. Interviews 9 to 11 a.m. 2-4 and 8-9 p.m.

Elias Big Boy
Family Restaurant
Telegraph & Huron Sts.

Help Wanted Female 7

MATURE WOMAN TO HOSTESS and supervise dining room. Must have restaurant experience, must be neat and have good character. Good fringe benefits. Age 25 to 45 preferred.

Elias Big Boy
Family Restaurant
Telegraph & Huron Sts.

MATURE WOMAN FOR full time receptionist-secretary in Lake Orion. Knowledgeable in accounts receivable, typing and switchboard. Send your letter and resume of qualifications and references to Pontiac Press Box C-16.

MATURE WOMAN FOR night assistant mgr. large restaurant chain, good wages, plus opportun

Apartments, Furnished 37

3 ROOMS, EXCELLENT condition, good location, $100 entrance $80 wk. Open 9am, $60. Apply 115 State, ring Apt. 16.

3 ROOMS NEWLY decorated. Private entrance. From $60 per. Pontiac Trail, 682-2266.

3 ROOMS PRIVATE bath, entrance, utilities furnished, 200 N. Saginaw.

3 LARGE ROOMS, PRIVATE entrance, pvt. bath. Dep. FE 2-4161.

3 LARGE ROOMS AND BATH, near shopping. 625-5623, after 5.

ROOM APARTMENT, walking distance from Fisher Body. FE 5-1535.

5 LARGE ROOMS and bath, with stove, refrig. Reasonable. Inquire including utilities, dep. 651-9515.

5 ROOM, PRIVATE BATH, 118 University FE 5-6436.

5 ROOMS, BATH, BABY welcome. Norton St., Pontiac. 682-5098.

5 ROOMS AND BATH, newly decorated, child welcome, $95 per wk. $100 dep. Inquire at 273 Baldwin Ave. or call 338-4054.

AUBURN HEIGHTS AREA, 3 rooms and bath, private entrance, $90 monthly, sec. dep., OR 3-1767.

Apartments, Furnished 37

ADULTS ONLY, 3 rooms and bath. All adult. 682-4376.

BACHELOR, QUIET, PRIVATE, shower bath. N. end. Nice! FE 2-4376.

BACHELOR OR WORKING couple, 47 Glenwood. FE 5-1925.

BEAUTIFUL, PRIVATE, rooms, bath, parking, for neighborhood adult couple, no dependable adults, $135 per month plus deposit. FE 5-1534.

BRICK APARTMENT

Clean and nice 1-bedroom apt., tile bath, adults only, $85 mo. plus deposit. See Velnet Mgr. at 4620 Dixie Hwy., Huron.

RESPONSIBLE COUPLE wanted, large 3 room apt. Carpeted, modern kitchen, Marlite bath. Completely furn. Off street park. Extra storage, $135 month, utilities included. $34 weekly. FE 4-9320 or 363-5796.

Apartments, Unfurnished 38

1- 2-BEDROOM, NEW, NEAR MALL. Carpeted, appliances. Air and sound conditioned, heated. Rec. room. Adults, no pets. From $160. FE 5-8585.

Apartments, Unfurnished 38

1 BEDROOM, No children. $90 mo. Dep. FE 2-8072.

2 BEDROOM, APPLY Oak Grove Manor bath. N. end. Nice! FE 2-4376.

2 BEDROOM APARTMENT. Newly decorated. Electric range, refrigerator. Couple. $150 mo. See Manager, 2403 James K. Blvd. 682-0955.

2 BEDROOM, Upstairs apartment in Orion Village. Stove and refrigerator included. 693-1320.

3 BEDROOM, PRIVATE entrance and garage, $150 month. Located on Bishop Airport, downtown B'ham, $250, MI 6-8215.

4 ROOMS AND BATH, gas heat. FE 4-7328.

4 ROOM UNFURNISHED. Prefer retired couple. No pets. FE 5-0090.

AMERICAN HERITAGE APARTMENTS
NO VACANCIES

Now taking appliations for new building to be completed by June. No children, pets. 3365 Watkins Lake Rd. 673-5168 bet. 6:30-8 p.m.

AVAILABLE JULY 1, 1 bedroom apartment in Fremont Park. $160 month. 642-2869 after 6 p.m.

Apartments, Unfurnished 38

BLOOMFIELD ORCHARDS APARTMENTS

Ideally situated in Bloomfield-Birmingham area. luxury 2-bedroom apartments available for immediate occupancy from $160 per month including carpeting, drapes, point air conditioning and appliances, 2 swimming pools, tennis courts. All utilities except electric. Located on Telegraph Rd. (U.S. 24 Hwy.) between Opdyke and I-75 expressway. Open daily 9 a.m. to 6 p.m. Sunday, 12 to 6 p.m. Closed Thursday. Model apartment, 4401 Opdyke, 370. FE 8-0700.

EXTRA CLEAN 3-ROOM, Westside, stove, refrigerator, parking and utilities furn., ideal for working girls. FE 2-0182 or 682-1711.

IMMEDIATE OCCUPANCY
Coral Ridge Apts.
SECOND-WILCOX
ROCHESTER
1 BEDROOM APTS.
$145 Mo.

Includes all utilities, except electric.

Office open daily 'til 7 p.m.
Ph.: 651-0042

INDEPENDENCE GREEN APARTMENTS

Beside an 18 hole golf course — included in rent at no extra charge, clubhouse, indoor pool, use of golf course, washer and dryer in every apartment, built-in vacuum, carpet and drapes, air conditioned, appliances, heat, hot water 1 and 2 bedroom apartments, 2 bedroom townhouses, some furnished apartments available from $155. 1 mile west of Ingion (Grand River at Halstead), children 17 years and older. No pets. Model open 24-7284. Week ends 476-7874 or 476-4111.

GRAND PRIX APARTMENTS

1 bedroom, from $135, carpeted 2 bedroom, from $160, carpeted 3½ S. Saginaw, Pontiac

See Mgr., Apt. No. 1 334-7171

NEW
DOLLY MADISON
APARTMENTS
FROM $140
1¼ Mile Rd. at I-75
Near J. L. Hudson's
OAKLAND MALL
Includes:
AIR CONDITIONING
POOL
ALL UTILITIES
EXCEPT ELECTRICITY
Model Open 11 a.m.-8 p.m.
585-1155

ORCHARD COURT APARTMENTS
2 bedroom apartments
Adults
Manager-Apt. 6, 19 Salmer

NOW LEASING
BLOOMFIELD MANOR
1 and 2 bedroom luxury apartments built-in Hot Point kitchens. Models open daily 1 to 6 p.m. 222-2390 Woodward at Square Lake Rd. exit 74.

OAKLAND VALLEY APARTMENTS
Near University of Mich. 1-75, air conditioned luxury 1 and 2-bedroom apartments, including carpets, and drapes. Extra storage space, parking for 2 cars, pool, all except $143 per month. On Walton Rd. between Adams and Opdyke. Phone 335-7276 or 852-0100.

PARTIALLY FURNISHED.
FE 4-5505.

PRESIDENT MADISON APARTMENTS
FROM $140
Between: 1½ Mile Rd. on
John R.
Includes:
Air Conditioning
Pool
All Utilities
Except — Electricity
Model Open 11 a.m.-8 p.m.
588-6300

RENT 1 AND 2 BEDROOM apartments. $130-$150. 685-1908.

Scenic View Townhouse

2 bedroom with lovely country view, private entrance, fireplace, patio, balcony, air-conditioning, washer-dryer. Hillview Village Williams and Elizabeth Lk. Rds. 8185 Mo. EM 3-2061, or 335-5120.

SUB-LEASE 1 BEDROOM apartment in Rochester. Carpet, drapes and air conditioning. Call after 6 p.m., 332-3864.

Rent Houses, Furnished 39

2 BEDROOM HOME on lake. Inquire 476 Rockford. Behind Pontiac Colonial House, Waterford. Deposit required.

NEWLY FURNISHED and decorated duplex, 3 rooms and utilities on Walton. Private. Hawthorn Park. Must have deposit and steady employment. Inquire at 900 Oakland Avenue.

ONE BEDROOM, CLEAN, garage, $100 month. 682-2785. Deposit. Inquire at 1646 OKpdyke Road.

Rent Houses, Unfurnished 40

2 BEDROOMS, ATTACHED garage, large lot, carpeting and fireplace. Available now. For appt. Phone $140 per month. 334-6188 after 5 p.m.

2 BEDROOM, CARPETING, drapes, built-ins, garage. Drayton area. $200 per month. Security deposit. Or 3-3944 after 4 p.m.

2 BEDROOM, 2 STORY In Birmingham, basement, $200 month. 642-8461.

2 BEDROOM GATEHOUSE $150 month. Opportunity to earn rent and more by gardening and maintenance at main house. Mid-dleaged couple with references. Write P. O. Box 334, Bloomfield Hills, Mich.

3 BEDROOMS, SUBURBAN living, close to schools

LIGHT HAULING OF any kind and odd jobs. FE 5-4226.

LIGHT HAULING, REASONABLE rates. FE 8-1266.

LIGHT HAULING OF any kind. Reasonable rates. FE 2-0683.

LIGHT HAULING, BASEMENTS, garages cleaned. Call after 6 p.m., area. 651-1866 evenings.

FREE ESTIMATE SERVICE to landlords. Reliable tenants waiting. Art Daniels Realty, 1230 N. Milford Rd. 363-1547 or 7030 Dexter-Pinckney Rd. 426-4696.

Rent Lake Cottages 41

ELIZABETH LAKE 5 room, 2 bedroom, completely carpeted, year around home, July 1st to Sept. 2nd, $150 per week. Private school season, Sept 4 through May, $175 mo. plus utilities. Ideal for professional people. 682-1630.

LAKE FRONT COTTAGE, near Gladwin, $70 per week, 693-1183 after 7 p.m.

MULLETT LAKE, Large cottages. Heated. Very Point. 865-2297.

NEAR PONTIAC. Nice lake front cottage. 2 bedrooms, shower, safe beach, boat. Avail. Aug. 10th. 625-4856.

NEW HOUSE. 2 bedrooms, furnished, gas heat, one week or $300 month, from June 1st. Walled Lake. 624-4786.

NEW 2 BEDROOM YEAR around home, Fireplace and 2 car garage. On Cass Lake. Seasonal rental, June, July, Aug. $2100. 682-2024.

UNION LAKE FRONT—30 minutes from Detroit, 3 bedroom, completely furn., sleeps 12, fireplace, screen porches, boat, motor, $300 June, July, Aug. $150 wk. 2 wk. min. Lake by season. Also Sept thru May. Only $150 mo. UN 3-7627.

Rent Rooms 42

BEDROOM AND LIVING ROOM for bachelor. No cooking. FE 5-3585, after 4:30pm.

CARPETED ROOM for quiet young man. 332-0241.

CLEAN ROOMS, PRIVATE entrance, parking, 140 State.

CLEAN, QUIET, rooms for men, private, close in, parking, many extras. OR 3-6539 or EM 3-2566.

CLEAN SLEEPING room, mature lady, FE 5-4410.

LIVE IN DOWNTOWN Pontiac's Waldron Hotel. Clean, completely furnished rooms, rates begin at $21 weekly. Contact Mr. Shields, 36 E. Pike St. or call 332-6991, bet. 9 a.m.—5 p.m.

ROOM FOR GENTLEMAN. Near Fisher Body. $13 wk. 333-4008 after 5.

SAGAMORE MOTEL, SINGLE occupancy, $35 per week. Maid service, TV, telephone, 789 S. Woodward.

Rent Rooms 42

SLEEPING ROOM, KITCHEN privileges. Negro Home. 333-3741.

SLEEPING ROOM, FOR LADY near General Hospital. 88 Washington.

SPACE FOR 4 working girls. Carpeted. Close to hospital and Pontiac Motor offices. Full house privileges. 682-8906.

SLEEPING ROOMS, KITCHEN Privileges. 682-8306.

Rooms with Board 43

1 OR 2 GENTLEMEN Home atmosphere. Fine food. FE 4-3355.

CLEAN, PRIVATE ROOM, downtown, bath, good Southern cooking, near hospital. FE 8-1826.

Rent Stores 46

BUILDING 20x50 FOR rent or lease. 340 So. Perry Street.

SLEEPING ROOM FOR GIRL, close to Mall and bus, $12 wk. 334-6370.

LARGE AREA FOR plenty of parking, reas. rates by the year.
MICHEALS REALTY
627-3840 627-2823

SMALL SHOP

Located next to Cunningham's Drugs. Ideal for millinery, lingerie, hosiery or other specialty. 13'x45' Good retail opportunity. Call 9203, Miss Karnehm.

Rent Office Space 47

200 SQUARE FEET floor space. OR 3-1951.

ABLE SECRETARIES have new building offices ready with complete service: Xerox, conference room, carpets, drapes, air conditioning, parking, swimming pool. 30253 Northwestern, Salite Eckert, MI 7-1322.

AVAILABLE NOW IN ONE Of Rochester's finest and newest office and commercial center. Medical suites, general office suites and commercial spaces. Plenty of free parking. Phone 651-4576 or 731-8400.

BLOOMFIELD HILLS, Telegraph near Long Lake Road. Ground floor available, free parking space, air conditioned, utilities furnished. 682-8070.

OFFICE SPACE AVAILABLE. For further information call 356-3237.

SOON TO BE VACATED
OFFICES

1. 3 rooms plus reception area. Paneled throughout, approx. 900 sq. ft.

2. Small office 15'x40'

GOOD FOR PROFESSIONAL OFFICES OR BUSINESS OUTLETS
Call 332-8203, Miss Karnehm

Rent Business Property 47-A

30 'x 50' BUILDING WITH lots of parking, West Huron. FE 3-7968.

1,000 SQUARE FEET, fully carpeted, air-conditioned, parking and janitorial service and heat included for $170 month. 682-7225.

1,200 SQUARE FT.
2943 Orchard Lake Rd.
Professional or commercial use, ample parking, low rent, 363-3160 after 7 p.m.

25,200 SQ. FT.

2 adjacent bldgs. across from Osteopathic Hospital. Will remodel to suit heats or will provide new bldg. with parking on site 120x140. Contact Bert Daniels Realty,

ANNETT INC., REALTORS
28 E. Huron St. 338-9664
Office Open Evenings & Sundays 1-4

BUILDING FOR LEASE on Dixie Hwy., call 673-7621.

DRAYTON PLAINS

Ample property available for lease, good exterior, business and light manufacturing, excellent warehouse site. Will build to suit for qualified tenant.

AL PAUL
4516 DIXIE REAR
OR 3-3800 Eves. 673-9272

FOR SALE OR lease, 5,000 square ft. building, loading dock, for information call PE 5-8741.

MANUFACTURING OR warehouse. Sale or lease. Close in. Lot 150x550. New bldg. 40x80. FE 2-3420.

Rent Miscellaneous 48

40' X 40' TENT, EQUIPTED with lights and platform. Delivered and set up. Seats 400. 674-2327.

Sale Houses 49

1 BEDROOM NEAR Pontiac Mall. Cute, completely furnished home. Immediate possession. $7900. $1000 down. $75 month land contract. We finance.
682-2410
Elwood Realty

2-BEDROOM MODERN house, partly furnished. 458 acres and 2 large barns. ¼ mile south of Hale, Michigan. 728-2311 or write to Wayne Allen, Hale, Michigan.

2, 3 AND 4 BEDROOMS, newly decorated, from $6,900. Open homes. Art Daniels Realty, 1230 N. Milford Rd. 363-1547 or 7030 Dexter-Pinckney Rd. 426-4696

3 BEDROOM RANCH, brick front, $18,900 full price. Terms & trade privileges. Waterford area, by owner. FE 4-8481.

3-BEDROOM HOME by owner. FE 8-1297, 3:30-6 p.m. only.

3 BEDROOM HOME, all brick, full basement, fireplace 1 yr. old, landscaped. 752-3822, Romeo.

3-BEDROOM RANCH, exposed basement, 2-car garage, full wall fireplace, 1½ ceramic baths, built-ins, carpeting, drapes. Situated on acre, 1 acre near Oxford. School and bus. Both within 1 block. Priced at $29,500. 628-1353.

3 MODELS OPEN
DAILY AND SUNDAY

Drive out to the bus west of Cass Lake Rd. to Candelstick, Direct, behind the Dan Mattingly Business Center.

DAN MATTINGLY
FE 5-9497 OL 1-0222

139 SEWARD ST., Large living room, kitchen with dining area, bath, space, bedroom, and enclosed porch with heat available for bedroom, basement, new gas furnace, hot water heater, laundry tubs, 1 car garage $8,000 with $250 down plus closing cost, FHA or VA terms.

KENNETH G. HEMPSTEAD
REALTOR
FE 4-8284—185 ELIZABETH LAKE RD.

174 OTTAWA

3 bedroom brick, 2 car garage, nice yard with big trees, steam heat, full basement, air conditioning, fireplace, piano bay, dining room and dinette, 1½ bath, full tiled ceramic with deck. Call owner after 5:30 or Saturday and Sunday, FE 8-2994.

A STEAL!

Franklin Village. A tranquil ranch with 2 rolling acres with apple trees, good transportation access. Panelled family and recreation room with fireplace, picture windows and out-side patio. 20x30 in-ground pool with fireplace, family kitchen, panelled entrance, cheerful tiled utility with outside entrance, 2½ cedar closet, 3 bedrooms, 2 baths, 2 car attached garage. Back porch, brick patio. Birmingham schools. 30430 Inkster Rd. 626-8817, by owner. Open house Sunday.

BALDWIN AREA

3 bedroom ranch, carpeting, gas heat, dining room. Zero down. CALL
YORK
WE BUY WE TRADE
OR 4-8363 OR 4-2420
4713 Dixie Hwy. Drayton Plains

BIRMINGHAM-BLOOMFIELD
THREE TWIN SIZED
BEDROOMS

2 on second floor with full bath, 1 full floor with full bath — plus full sized dining room, library and family room with large fireplace! Living room and screened porch. One acre lot. Don't miss this at $34,900.

BENJAMIN & BISHOP, INC.
259 S. Woodward Birmingham
MI 4-2232 JO 4-8723

AUBURN GARDENS

5 room ranch, full basement with gas heat. New carpeting, large dining room, new furnace, connecting bath. F.H.A. approved. Zero down. About $470 closing costs. Owners agent. 338-6952.

AUBURN HEIGHTS AREA — COZY 2 bedroom. Large lot. $10,900. $2,000 down land contract. Nix Realty 651-0221, 852-3372.

Sale Houses 49

BLOOMFIELD HILLS

Tri-level with 3 bedrooms, 2½ baths, family room and large recreation room. Ideal location. Well landscaped. Owner moving. $39,900.

BRIGHTON AREA, 3 bedrooms, big lot, 2 car garage, all brick and tract, LEASE with option to buy or take other property in trade. $184-7000.

BY OWNER
DONELSON PARK

Lovely 2300 sq. ft., carpeted home, 3 plus bedrooms, brick ranch, fenced acre lot, finished rec. room — wet bar, asking $38,900. Assume 6 pct. mort. 682-0977.

BY OWNER, 4 bedroom ranch, near Mall, 2½ baths, built-ins, 2 fireplaces, gas heat, lot 66'x299', sewer and water, low price $13,000, $5,000 down. 682-9046.

BY OWNER, 1478 Irwin, Highland Estates, 3 bedroom, 1½ bath, family room with fireplace, 1½ baths, 2 car garage on 4 acres, near I-75, Clarkston schools. 625-1879.

BY OWNER
CLARKSTON AREA. 3 bedrm. home, carpeted living room with fireplace, 2½x110 with shade and fruit trees, 2 car garage with tool room. Beach privilege and golf course and ski area. Priced to sell. Call for appt. 9-4 p.m., 394-0133.

BASEMENT, A MUST
Act Fast — immaculate 3 bedroom bungalow in Birmingham. Family room with fireplace, carpeting, gas heat, built-ins, basement, finished barbecue in back yard, 2 car garage, FHA $23,500.

RAY
689-0760

Cash For Your Equity
HACKETT
363-6703

CLARDSTON AREA. 3 bedrm. home, carpeted living room with fireplace, 250x100 lot with shade and fruit trees, 2 car garage with tool room. Beach priv., near golf course and ski area. Priced to sell. Call for appt. 8-4:00 p.m., 394-0123.

Crestbrook
MODEL OPEN
DAILY 12-8

3-bedroom, family room and 2-car garage, priced at only $17,490 plus lot. Located in new sub with paved streets, curb, gutter, sidewalks and city water. Drive out M59 to Crestbrook Dr. on right, right to Crestbrook Street and model.

DON
GIROUX
REAL ESTATE
4511 Highland Road (M59) 673-7837

INCOME

6 homes comprising 4 rental units on 10 acres, close to US 10 and Holly recreation area. Let the renters buy this one for you. $49,000 — land contracts accepted towards down payment.

UNDERWOOD REAL ESTATE
625-2615 625-1876 eves.

Sale Houses 49

GOLF MANOR
IN UNION LAKE VILLAGE

3-year-old brick and aluminum home with 1,152 sq. ft. of professional landscaped site. In area of deluxe type homes, has large living and dining. Kitchen with all built-ins and panelled and carpeted family room with fireplace. Attached garage. Quick possession. Substantial down or trade.

C. SCHUFF EM 3-7188
8800 Commerce Rd., Union Lk.
Open every day 'til dark.

HOUSE OF PLENTY
Spacious and beautiful, describe this 3 bedroom ranch in Rochester area. 1½ baths, ceramic slate entrance and attached garage, ½ acre lot. $18,900.

RAY
689-0760

HITER
398-7760

NORTHSIDE — owner says "Sell" this neat 3 bedroom home with large bath, dining room, basement, aluminum siding. 75 ft. lot. $14,000, terms.

WEST SUB — take privileges with this 3 bedroom brick rancher — built-ins, carpeting, nice dining room, 2 full baths, fireplace, full basement, attached 2½ car garage, paved drive, large picture window, $27,400. terms. CALL HITER REALTY, 3795 E. Huron Rd. 483-8080, after 5 p.m. 682-6427.

KENT
PRESTON
BILT-HOMES
AND REALTY
673-7849
Established in 1916

4 ROOMS Aluminum exterior. Suitable for couple or bachelor. Deep lot. Lake privileges. Nice trees. $6,500. Cash.

RESIDENTIAL LOT — Build your future home on this large lot in Drayton Woods. $3,500. terms.

Floyd Kent, Inc., Realtor
2200 Dixie Hwy. at Telegraph
FE 2-2422 or FE 2-4711

LARGE BUNGALOW

Near everything. 3 spacious bedrooms, panelled family room, full basement, gas heat and garage. Needs some fixin'. Owners Agent 674-1698

LAKEFRONT

110 ft. on Van Norman Lake. Completely remodeled 3 bedroom older home. Kitchen with formica cupboards, gas heat, ceiling fans, area on panelled family porch overlooking lake, panelled family room, plastered walls throughout, formica bath with vanity, hardwood floors on entire floor, all new carpeting on 2nd floor, basement with outside door to lake, with shade trees, dock and swimming area. Priced for immediate occupancy. Shown by appt. 674-0192.

LAKE FRONT

Vacant — 3 bedrooms, furnished, large kitchen, large glassed in porch, carport, $6,500.

WATERFRONT

Exclusive Cedar Island 2 bedroom year round home, large porch, fireplace and garage. $26,900.

FLATTLEY REALTY

620 COMMERCE RD. 363-6981

LOOKING FOR A PLACE to retire in the U.P.? Ranch home, 2 bedroom, fireplace, full size basement, 2 car garage, very well kept 3 room cabin, 2000 seedling pines on 70 acres. All for $22,000. 628-4495.

LAZENBY
COMMERCIAL FRONTAGE

In Sylvan Village. Many features with this cozy 2 bedroom ranch no corner lot, ideal for small family home and office. Has fireplace in living room, attached garage, attached breezeway and garage, city water and sewer. Only $17,500 with terms.

LAKE FRONT

Act now and enjoy living this summer. Furnished 2 bedroom year round home on beautiful high lot in Independence Twp. Glassed in porch. All carpeted and drapes and in excellent condition. Only $13,500 with land contract terms.

ROYCE LAZENBY, Realtor
Open daily 9 to 9, Sun. 1-5
4626 W. Walton — OR 4-0301

Mattingly
TUCKER

4 BEDROOMS

SPACIOUS 2 STORY — family room on Center St., East side. 4 bedrooms and den or 4th bedroom, 2 baths, large eat-in kitchen, full basement, new gas furnace, 2 car garage, level lot. Only $19,900 terms. 1st mortgage at 6% plus including everything. Reasonable down payment.

$100 DOWN

EAST SIDE — 2 story, 3 bedrooms, full basement, gas heat, 1½ bath, 2 car garage. Priced to sell on FHA terms.

TUCKER REALTY CO.
903 Pontiac State Bank 334-1543

VACANT
4 BEDROOMS

Plus full basement, gas heat, room for 5th bedroom, FHA approved. CALL
YORK
WE BUY WE TRADE
FE 8-7176 FE 8-7176
1702 S. Telegraph Pontiac

WALTER'S LAKE AREA

CLARKSTON SCHOOL DISTRICT
Early American ranch, barn red, 3 bed rooms, 1½ baths, 2 car garage. $26,500.

ALL BRICK RANCH
1½ acres, 3 bedrooms, 1½ bath, natural fireplace, paneled family room, with walk-out slider, $29,000.

COLONIAL
2000 sq. ft. of your wildest imagination. Cliff's on a Contemporary plus 2 acres. $35,000.

All immediate occupancy with excellent mortgage or land contract available. SYLVAN REALTY
673-3488 or 682-2300.

389 Whittemore 338-0325

Sale Houses 49

WHITE LAKE AREA: 3-bedroom, rec. room, 2 baths, 2 fireplaces, paneled and plastered, all built-ins on 1 acre, 887-4545.

YOUNG-BILT HOMES
REAL ESTATE
Russell Young, 334-5830
53% W. Huron St.

WARDEN

IN BIRMINGHAM

This attractive 2 bedroom home features early American decor throughout. Has carpeting, drapes, garage, concrete drive, exceptional landscaping. Asking $21,500 with terms.

G.I. SPECIAL

$12,900 is the full price for this fine 3 bedroom home near Northridge High. Only 1 year old and has all city conveniences. Just closed-in floors down for G.I. small down for others.

WARDEN REALTY
3434 W. Huron, Pontiac 332-3920

WEST SUBURBAN

Part brick 3 bedroom tri-level, carpeted living room and family room, attractive kitchen, attached garage, fenced backyard. On convenient terms.

TOM
REAGAN
REAL ESTATE
2251 N. Opdyke Rd. 332-0154
Spacious New Homes by

ROSS

2 new ranch homes available now
$20,900
$23-9670
674-0870

1941 S. Telegraph Rd. FE 4-0598

VACANT

6 ROOMS AND BATH, practically new gas furnace, includes carpeting, drapes, garage, corner lot, stove, 10 pc. dining room, double garage, $14,900, $2500 down terms.

MECHANIC ST.

7 rooms and bath,- all modern, $14,500. small down payment. Will allow something for decorating.

WILLIS M. BREWER
REAL ESTATE
724 Riker Blvd. FE 4-5181
Eves. and Sundays 682-2073

WEST SIDE

3 bedroom home on Crohaven in good condition. 2 fireplaces, 20 ft. living room. Separate dining room, 1½ baths, 2 car carpeting, drapes, stove and refrigerator. Full basement. 2 car garage. $24,500. Land contract at 6 per cent.

BACKUS REALTY
682-7131 Eves. 338-1695

Wideman

IF YOU'RE SELECTIVE

You'll love this 3 bedroom rancher featuring large living room with fireplace, large kitchen with built-ins, family room with fireplace, step-saving kitchen with built-ins, family room with fireplace, large utility room, 2 baths, and attached 2 car garage. Good landscape. Quick possession. CALL TODAY.

CITY NORTH

3 bedroom home, 2 baths, carpeted living room, family dining room, basement, ONLY $14,900, SEE IT TODAY.

I. O. WIDEMAN, REALTOR
417 W. HURON ST. 334-4526
EVE. CALL 332-4498

HORSE FARM
MILFORD AREA

10 beautiful acres of rolling land with 2 year old ground house, full basement, 3 bedrooms, 1½ baths, paneled family room, 1st floor laundry, 2 car attached garage, small tenant house is rented, 10 acre level barn, storage shed, hay barn, fenced pastures. This is an ideal location for family living with ample facilities for boarding a few horses if you desire. An excellent buy at $58,000.

J. L. MOONEY KE 3-1600

Brown

Realtors and Builders Since 1939
LAKE FRONT HOME; 1 acre of land; 1½ baths; 3 bedrooms; family room with fireplace; 2 car garage. Priced at $22,500.

LAKE FRONT LOT; 80 foot frontage; good beach; 3 bedroom family room; country kitchen; Circle drive; split rail fence. $24,500 with ½ acre available.

LARGE COLONIAL; 4 extra large bedrooms; basement; family room with fireplace; patio; ¾ acre lot; 2½ baths; 2 car garage. $36,900 with terms.

NEW RANCH; 3 bedrooms; formica kitchen; built-ins; family room with fireplace; 1½ baths; 2 car garage; 1 bedroom and bath floor; 3 bedrooms; full basement; 2½ car garage; blacktop drive; 1 year old; only 120 ft. deep; 1 yr. full guarantee. Priced at $30,900 with terms.

Les Brown, Realtor
509 Elizabeth Lake Rd.
(Across from Mall)
FE 2-0552

IVAN W.

SCHRAM

VACANT

CHOICE

2-bedroom, roomy and smart, full basement, garage and fenced yard, only $450 down plus costs. FHA terms.

GODFREY

Like small town living? This older home has an apartment upstairs with 2 bedrooms, 1 bath. You can live downstairs while the rental helps make your payments. Priced at $15,500. Mortgage terms.

TERRACE

Living can combine the best features of suburban living with the advantages of home ownership. A 3-bedroom split level with gas heat and a choice westside location. $9,000 with mortgage terms.

The Rolfe H. Smith Co.
Sheldon B. Smith, Realtor
244 S. TELEGRAPH RD.
338-7848

Sale Houses 49

Dorris
REALTORS

"ESTABLISHED 1930"

TROOLY DROOLY! It's handsome! It's large! It's like new! It's a bargain! Start spring off in this brick and aluminum 2-story colonial in the Wolverine Lake area. Newly decorated throughout, fireplace, large kitchen and utility room, 1st floor den, glass door-wall to back yard and drop-in range; 1½ baths, 3 large bedrooms, basement recreation room, attached 2½-car garage and Anchor fenced back yard. $25,900.

FROM EVERY ANGLE: you will find this home and area an outstanding package. Brick story and half bungalow in Donelson Park, 17x21' carpeted living room with ledgestone fireplace, separate dining room, 2 good sized bedrooms down plus enclosed porch and stairway to expansion attic for additional bedrooms, full basement, garage and a spacious and well landscaped lot $26,500.

ALUMINUM SIDED RANCH; Priced for the working man at $14,500 and this home is vacant and ready for occupancy. Beautifully decorated throughout in pastel shades. 3 bedrooms, spacious kitchen with eating space, tiled bath with vanity, large entrance closet, gleaming oak floors, gas heat and a lot 82'x138'.

PERRY PARK LAND CONTRACT: 2 bedroom bungalow, ideally located on black topped street near Pontiac Northern. Oak floors, 12' x 12' living room, 9'x 12' kitchen, $1500 down and $90 per month to include taxes and insurance.

TIRED OF SHOWING AND SHOWING? Are they looking you over as a Sunday Sport? Better let us screen those prospects for you. We bring discriminating interested qualified buyers to see the property without bothering the owner.

2536 Dixie Hwy. Multiple Listing Service 674-0324

Quick Reference BUSINESS AND SERVICE DIRECTORY

SERVICE — SUPPLIES — EQUIPMENT

Aluminum Bldg. Items

ALUMINUM SIDING, WINDOWS, roofing installed by "Superior." Call FE 4-2197 anytime.

Asphalt Paving

A-1—SELHOST ASPHALT & Sealcoating. Free estimates. 363-7989, if no answer, 674-2920.

ADLER AND BARKER asph.t paving, seal coating, resurfacing parking lots, driveways. Licensed, free estimates. OR 3-4210.

AUBURN HEIGHTS PAVING
Tennis courts, parking lots driveways. Guaranteed. FE 5-6983. OR 3-6326.

ASPHALT AND SEAL coating. Free estimates. FE 2-4651.

ASPHALT DISCOUNT PAVING Co. 10 yrs. of satisfied service. Free est. FE 5-7409.

AAA ASPHALT paving and Sealing, FE 5-5328. For Free Estimates.

ASPHALT, SEAL coating, licensed, insured. Free estimated. OR 4-0722 or 482-8377.

ASPHALT PARKING LOTS AND roadways. Same location since 1926. Also sealer, and Arbor Construction Co. Make 8-5389.

C & D ASPHALT and Seal Coating. Free quotes. Call 332-4021.

DOMINO CONST. CO.
Asphalt Paving. Free Quotes. 674-3955.

DRIVEWAY SPECIALIST, 335-4890, free estimate.

NEED YOUR PARKING area cleaned? Power broom service. Call or leaf large or small jobs. OR 3-6641.

PARKING LOTS, DRIVES, etc. Ask about our 1-year maintenance. Fred's 338-3694. R. O. 547-7111.

Basement Waterproofing

A-1 WATERPROOFING, cracked and leaky basements repaired. Free estimates. Reasonable 651-7406.

MASONARY PAINTING OF ALL types, basements installed, waterproofing, no job too large or small, FE 8-3841.

Beach Services

BEACHES CLEANED
SANDED
STEEL SEA WALLS
Cutler Contracting 681-0300

PROFESSIONALLY TRAINED and experienced divers available. 646-0411.

Boats and Accessories

BIRMINGHAM BOAT CENTER
Starcraft, LM Silverline, Mercury outboards and stern drives. 1565 S. Woodward at Adams Rd.

Bookkeeping Service

SET UP AND KEEP BOOKS for small businesses. 682-6653.

Breakwater Construction

SHEET PILING BREAKWATERS INSTALLED. 234-7677. GUINN CONSTRUCTION CO.

Brick & Block Service

BRICK, BLOCK AND fireplace work. Call after 6. 693-8826.

FIREPLACES, ANY KIND. Written guarantee. EM 3-8079.

Building Modernization

GARAGE 20 x 20' — $875. Cement work. Free estimate Springfield Bldg., Co. 625-0128.

Carpentry

1-A CARPENTRY-new and repair 335-6709, 335-7585.

A-1 INTERIOR AND EXTERIOR — Family rooms, garages or finished dormers, porches, recreation rooms, kitchens, bathrooms. Fully licensed. Reas. Call after 5 p.m. 682-0648.

CARPENTER WORK. Reasonable at it's best. Recreation rooms, ceiling tile, formica work, kitchens, roofing and siding, window replacement. Aluminum trim. 363-2237 or 673-1728. 3 yrs. in business.

CARPENTRY AND GENERAL house repairs. FE 8-0677.

CARPENTRY AND PAINTING New and repair. FE 5-1331

CARPENTRY and cement work. Free estimates. 338-1619.

INTERIOR FINISH, kitchens panel ing, 40 years experience, FE 2-1235.

WANTED CABINET WORK of all kinds and repair work. OR 3-1402.

Carpet Cleaning

CARPET, UPHOLSTERY Machine cleaned. Free est. 625-4067.

Cement Work

1-A CONCRETE PATCHING, sidewalks, driveways etc., free estimates. 335-3744.

BLOCK AND CEMENT WORK. Pontiac area. 373-1216.

CEMENT WORK OF ALL types. Garage building, floors and additions and modernization. CUSTOM CONCRETE COMPANY. 625-2249.

CEMENT WORK, PORCHES and chimneys. FE 5-6983.

Cement work of all kinds. UL 2-4751

CEMENT WORK, GARAGE floors, patios, driveways, sidewalks, basement floors and small additions. Sea walls, 25 yrs., standing proof. 682-7588.

CEMENT WORK, ALL KINDS. 332-1639

COMMERCIAL, INDUSTRIAL and residential. Block and cement work.
GUINN'S CONST. CO.
334-7677 or 391-3671

PATIOS, DRIVES, GARAGES SLABS 40 cents sq. ft. FE 4-2876, days.

Credit Advisors

If it's at all possible — we do our best. Read Classification 3 then see or call Debt. Aid.
984 Community Bank Bldg. FE 2-0181

Dressmaking, Tailoring

ALTERATIONS, ALL TYPES, knit dresses, leather coats. 682-9320.

BETTY JO'S DRESSMAKING Weddings, alterations. 674-3704

Drivers Training

APPROVED AUTO DRIVING school. FE 8-9444. Free home pickup.

Drywall

DRYWALL SERVICE
Old and new, 627-3239.

Lavestroughing

B & G SERVICE
Alum. gutters and Alcoa siding SPRING SPECIAL complete price per foot for 5" white seamless heavy duty gutters and downspouts installed, free est. 674-2764.

M. & S. GUTTER CO.
Complete eavethoughing service. Free estimates. Licensed — bond. 673-6866.

ROCHESTER AREA
Gutters, spouts-trees, shrubbing. Free estimates. Call any time, 651-1794.

Excavating

A-1 BULLDOZING, FINISH grading. Backhoe. Complete landscaping, basements 674-2639, FE 8-1201, 338-4580.

BULLDOZING, BACKHOE, loading, trucking, 625-1756, 673-8703.

BULLDOZING, D-4, OR 3-1165, OR 3-5088.

FRONT END LOADER, Backhoe on rubber, dozing and trucking, FE 4-2879.

Fencing

ACKER FENCES
25 yr. experience, Quality fence. Fence repairs prompt service 682-5482.

CHAIN LINK FENCES, MAILBOX posts installed, free estimates, week end service. 338-0097 or 674-3961.

CHAIN LINK AND wood. 1 week service. FE 8-3786.

PONTIAC FENCE CO.
5932 Dixie Hy., Waterford 623-1040

Floor Sanding

CARL L. BILLS SR., NEW and old floor sanding. FE 8-5676.

FLOOR SANDING AND FINISHING, expertly done, insured, guaranteed, free est. 879-0098, 751-5065.

R. G. SNYDER, FLOOR LAYING sanding and finishing. FE 5-0392.

Floor Tiling

CUSTOM FLOOR COVERING. Linoleum, formica, tile. Carpeting. 741 N. Perry. FE 2-4091.

Garden Plowing

GARDEN PLOWING AND yard grading. Reas. 625-4073, FE 8-8954.

Insurance

Homeowners Insurance
Anderson & Associates
104 E. Joslyn 338-8331

Insurance Repair Service

FIRE AND WINDSTORM repairs, small jobs a specialty. Handyman Home Service, 651-3510.

Insect Control

MOSQUITO CONTROL. No job too big or too small. Free est. C&H Spraying Service, 673-8703.

MOSQUITO AND INSECT control, free spraying. 391-1365. Michigan Spraying Service.

STOP DISEASE CARRYING INSECTS.
We stop mosquitoes and other insects.
363-7295

Landscaping

1-A MERION BLUE SOD, pick

Sale Houses 49

7 ROOM HOUSE. Lake privileges, 3 beds, 1½ baths, 2 room attached apartment that rents for $100 mo. Vacant. $700 down. Take over land contract. 887-4801.

IRWIN

CASS LAKE PRIVILEGES:
are just across the street from this charming 3 bedroom brick ranch home. Large fireplace in the spacious living room. Convenient kitchen with built-ins. Large utility area and attached 2 car garage. Call for an appointment.

176 PADDOCK:
4 bedroom home in good condition. Extra large lot. Newer furnace. Close to schools and shopping. Price $11,500. GI Terms.

BUYING OR SELLING -CALL
JOHN K. IRWIN & SONS
313 W. Huron Street — Since 1919
FE 5-9446 after 5 p.m. FE 5-8683

GAYLORD

BI-LEVEL BRICK HOME. Very modern. 4 rooms, 2 fireplaces, 2½ car garage, a very beautiful home for $38,500.

40 ACRES. 1½ story 3 bedroom stone home, several outbuildings, price price $35,500. Terms. Call MY 3-2821 or FE 8-9403.

GAYLORDS INC.
8 W. Flint St. Lake Orion
MY 3-2821 FE 8-6692

TERRACE
Living can combine the best features of apartment living with the advantages of home ownership. A 2-bedroom with full basement, gas heat and a choice westside location. $9,000 with mortgage terms.

2-FAMILY
NEAR Utica with 290' frontage on Auburn Rd. Let the rental income the payments until you develop it for commercial use. $39,500 with substantial down payment.

The Rolfe H. Smith Co.
Sheldon B. Smith, Realtor
344 S. TELEGRAPH RD.
338-7848

MILLER

AARON BAUGHEY, REALTOR
INCOME PROPERTY now used as 2 unit. Private entrances and baths, located in a good rental area. Gas heat, full basemt., 2-car garage. $8,200 full price.
$1,000 DOWN North side starter home in nice repair, 9'x15' living room, new bath, aluminum storms and screens. New gas heat. New 2-car garage. Just $8,500 and low cost terms.
LAKE PRIVILEGES new aluminum sided home north of city. 5 rooms and bath. Perf basmt., nice lot. Ofl heat. A steal at $9,300 on land contract.

FE 2-0262
870 W. HURON OPEN 9 TO 9

BY OWNER, 3-BEDROOM, garage. Fenced yard, gas heat, unoccupied. North Pontiac. 253 W. Ypsilanti after 4 p.m.

WEST OF PONTIAC
New aluminum sided 3-bedroom ranch, featuring family dining room, 1½ baths, full basement and 2-car garage. Ready for move in with only $2,300 down or TRADE.

4 BEDROOM
2-story colonial with 1½ baths, dining room, full basement, and 2-car garage on large lot. Priced at $22,900 with $2,400 down or your equity in trade.

REALTOR — MLS
9925 Highland Rd. (M-59)
Next to Frank's Nursery
674-3175

GREEN LAKE FRONT
3-bedroom, fireplace, family room, 2½-car garage. Only $24,900.

WALLED LK. PRIVILEGES
3-bedroom. Large lot. Only $11,500.

4 BEDROOM
Waterfront to Mandon Lake. Only $21,000.

1 ACRE
Lovely 2-bedroom aluminum sided. Built in 1964. Only $16,900.

3 BEDROOM
Close to Fisher Body. Only $13,900. FHA terms.

4 BEDROOM
Family room, fireplace, 2½-car garage, large corner lot. Only $23,900.

We have others to choose from.

COSWAY REAL ESTATE
681-0760
3379 Orchard Lk. (at Commerce Rd.)

Sale Houses 49

BATEMAN VALUES

#3
IMMEDIATE POSSESSION
NOTHING DOWN to qualified veteran on this 3 bedroom bungalow with full basement, gas heat and aluminum storms. With all city conveniences and close to everything, this home is a REAL BARGAIN at $13,000. So CALL TODAY!

#5
AREA—HOUSE—PRICE
ALL THREE are what you have been looking for in this 3 bedroom home located close to Northern High. Situated on a 100' x 150' lot, aluminum siding, full basement, gas heat and aluminum storms. Don't let $9,900 worry you, the price is only $13,500 on FHA terms, and won't last long!

#46
EXECUTIVE'S DREAM
DELUXE QUAD-LEVEL: 10 rooms with new carpeting throughout. Complete wall-mirror in the dining room, 3 fireplaces plus an inside bar-b-q, 2 full baths and 2 half baths, built-in oven and range, disposal, dishwasher, refrigerator, and many other features to point out. These are just a few of the many deluxe features of this beautiful luxurious home. Call for appointment NOW!

#52
SECLUDED LAKE FRONT
ON PEACEFUL FISH LAKE between Holly and Pontiac. A 2-bedroom cottage with basement, fireplace, new furnace, large living room, aluminum storms and 2 large screened porches. Priced at $16,500 on land contract and you can be in an enjoy the lake all summer if you CALL TODAY!

#85
ATTENTION G.I.
LET YOUR DREAMS COME TRUE in this lovely 2 bedroom aluminum-sided rancher. Beautiful formica cupboards in kitchen and plenty of ceiling space in full basement. Also has a fireplace and a workshop for Dad. Located in the Waterford area on almost an acre of well-landscaped land. Hurry, CALL TODAY.

TRADING
THE BATEMAN WAY: The modern way to acquire your next home. Your equity is cash! Let us show you how to spend it wisely on the home of your choice the RISK-FREE WAY.

NEW MODEL RANCHER:
3 bedrooms, 1½ baths, beautiful custom-built kitchen, full basement, wood sealed-glass windows with screens, 2 car attached garage and gleaming-white carefree aluminum siding. Priced at just $18,850 plus inside decorating and building info. OPEN SAT. AND SUN. 1-5 p.m. Also shown by appointment on week days. Corner of Scott Lake and Watkins Lake Rds.

SOLD
FOR SALE
BATEMAN REALTY CO.
PONTIAC FE 8-7161
ROCHESTER OL 1-4518
ORION-OXFORD OA 8-4211
UNION LAKE EM 3-4171

Sale Houses 49

LAKE ORION HOME
Large 8 room house on quiet street in good neighborhood near everything. Has a rental unit, basement, garage, well landscaped lot $21,500 and contract and only $3500 down.

LADD'S OF PONTIAC
3677 Lapeer Rd., 391-3300

"BUD"

ELIZABETH LAKE ESTATES
2 bedroom home, all on one floor. Nice size living room, new carpeting. Kitchen and dining combination, size 8 x 20. Full basement, gas heat and hot water, aluminum siding. Lot 98 x 179, lake privileges. Priced at $11,900. terms.

HERRINGTON HILLS
3 bedroom brick, good condition, full basement, gas heat, electric hot water; features large living room with beam ceiling, dining el, convenient kitchen, file bath, nicely landscaped yard, patio slab, paved driveway. 30-day possession, prices at $15,900, F.H.A. terms.

NICHOLIE-HUDSON
Associates, Inc.
49 University Dr.
FE 5-1201
after 6 p.m. FE 4-8773

ROYER

CLARKSTON AREA
Like new 2x4x0 3 bedroom brick and aluminum ranch. On 1 acre of ground. Home is in excellent condition throughout. Well landscaped with lots of flowers and shrubs. School bus at door. First time offered at only $16,900.

HOLLY AREA
Reconditioned older home on large corner lot with frontage on Dixie Hwy. Built-ins in kitchen. Huge brick wall around fireplace. Studio ceilings in living room. $15,000 full price.

NEAR MSUO
And I-75 sharp older 2 story home with over 1' acre of fenced yard. Home has 2½ car garage. Cement drive. Home has 3 large bedrooms. Finished basement, family room. Some fruit trees on property. Priced right. No. 2306.

WE BUILD — TRADE
ROYER REALTY, INC.
PHONE: 628-2548
MAIN OFFICE, 823 S. Lapeer Rd.
Oxford
HOLLY BRANCH: Phone 634-8204
Holly Plaza

STRUBLE

WE TRADE

JOSLYN AREA
3-bedroom 1½-story with family, very close to Mott's, Pontiac Mall and Northern High. Could use as 4-bedroom very easily. Full size dining room and kitchen with plenty of cabinets. 2-car garage, sitting on a 70' lot priced at $16,900 — terms. FHA or GI.

INCOME
Put that money to work in this nice 2-family apartment. Each apartment has living room, dining room, kitchen, 2 bedrooms and bath with private entrances. Full basement, gas automatic heat. Only $16,000 on terms. Let income make your payments for you.

REALTOR — MLS
9925 Highland Rd. (M-59)
Next to Frank's Nursery
674-3175

GREEN LAKE FRONT
3-bedroom, fireplace, family room, 2½-car garage. Only $24,900.

WALLED LK. PRIVILEGES
3-bedroom. Large lot. Only $11,500.

4 BEDROOM
Waterfront to Mandon Lake. Only $21,000.

1 ACRE
Lovely 2-bedroom aluminum sided. Built in 1964. Only $16,900.

3 BEDROOM
Close to Fisher Body. Only $13,900. FHA terms.

4 BEDROOM
Family room, fireplace, 2½-car garage, large corner lot. Only $23,900.

We have others to choose from.

COSWAY REAL ESTATE
681-0760
3379 Orchard Lk. (at Commerce Rd.)

Sale Houses 49

BRIAN'S BUYS

AUBURN HEIGHTS
One Bedroom
Furniture is included in this neat bungalow. Features include gas heat, 1½ car garage, 100' deep lot. Call Peter Ellis at 674-3175 for more details.

NORTHERN HIGH AREA
Move in for no money down for this 3 bedroom home. Has loads of cupboards and closet space. Quiet location on dead-end street. Priced at $13,200. Just pay $550 for closing cost to move in.

EAST BLVD. NORTH
Save $1200
3 bedroom full basement home with 2 car garage. Needs exterior painting. Has nice size yard. Priced at $12,300. Nothing down, $500 for closing costs. This home is vacant, immediate possession.

Brian Realty Inc. 623-0702
5904 Dixie Hwy., Waterford

KINZLER

GREEN THUMB—1 ACRE
All white aluminum exterior with 6 delightful rooms, breezeway and 1½ car garage. 10' ft. recreation room with fireplace. Gas heat and township water. Beautiful 1 acre site, 100 x 424. Nice shade. Bearing fruit trees and garden. Watkins Lake privileges. A perfect family home. Immediate possession. Let's trade. Call today!

Newer Home—10 Acres
Just what many have been waiting for — a delightful large 3 bedroom home with paneled family room and attached 2-car garage. Carpeting and sewer. Has 2 tile & 2½ building suitable for horses. 10 level acres and good soil. Variety of fruit trees and lower tax area. An excellent value.

NEW RANCH—$15,950
Over 1,000 square feet in this all white ranch featuring 3 bedrooms, 1½ baths and full basement. Attached model 1-car garage and duplex. We have a selection of choice lots for your approval, 5 per cent down financing.

JOHN KINZLER, Realtor
5219 Dixie Hwy. 623-0338
Across from Packers Store
Multiple Listing Service Open 8-8:30

Val-U-Way

ATTENTION
NOW BUILDING
3 bedroom basement homes, over 1,000 sq. ft., ranch and tri-level, part brick, gas heat, tile bath. Extra super deep kitchen cupboards. Several locations available. Call for appointment to see our model. Priced at $16,500. Terms everything, $600 down FHA terms. 6% $200 down, or trade in your present home.

PONTIAC TWP.
Here is the home you will be happy with. Neat, clean 3 bedroom home that sets on an oversize lot. $10,600 on FHA terms. $500 moves you in.

WATERFORD TWP.
This newly listed home is a real winner. You get 2 bedrooms, living room, kitchen with dinette, tile bath, full bath. Located on large well landscaped corner property. $15,000 on GI or FHA, $600 to move in and enjoy life.

YOU CAN TRADE FOR ANY HOME WE HAVE FOR SALE

R. J. (Dick) VALUET
REALTOR FE 4-3531
345 Oakland Ave. Open 9 to 7

WE WILL TRADE
REALTORS 28 E. Huron St.
Office Open Evenings & Sunday 1-4
338-0466

EASTHAM

CIDER AND DONUTS
Have you ever been to the Paint Creek Cider Mill? If so you have been in an area that is considered by many as one of the most desirable areas in Lower Michigan.

The Rochester School System is rated as one of the best, (ask any teacher).

Shopping is excellent, and will not be much of a problem with Birmingham, Rochester and Pontiac close by.

The home that we are offering is in this area. Actually only ½ mile from Paint Creek. It is a practically new L-shaped ranch, and offers 1,700 feet of living area. Included are 3 bedrooms, 16'x9', ranch style kitchen, 1½ baths, thermopane windows, aluminum siding and a 2-car garage. To top it all of, the king size lot measures 180'x300'.

We feel the price is more than fair at $29,900. You can use your present home as a trade in.

DRAYTON WOODS
This new, 3 bedroom level is practically new. Has large living room and kitchen, also dining room. Large family room with fireplace. Has 2½ car attached garage. This home is a gem. You'll want it the moment you see it.

A DOLL OF A HOUSE
This 1 bedroom home has a 1 car garage, handrail steps, front porch and fenced back yard. Near schools and shopping. Just what you need. Priced at $500 down on LAND CONTRACT.

Bill Eastham, Realtor
5920 Highland Rd. (M-59) MLS
Waterford Plaza
674-3126

Sale Houses 49

SYLVAN LAKE
3 bedroom ranch, large family room, 1½ baths, Florida room, built-in kitchen including dishwasher. Large lot, natural fireplace, completely carpeted and party furnished. 2 car attached garage, large lot, paved streets, sewer and water. Only $23,000. $3,000 down. LAND CONTRACT or will accept trade.

K. L. TEMPLETON, Realtor
2339 Orchard Lake Rd. 682-0990

SHINN

WIN WITH SHINN
SOMETHING EXTRA SPECIAL! IT'S worldly fame, to own a lake front "anywhere". A fine road to the year around "HOME TREES" on the property. Michigan's "ALL SEASON" recreation is right there. To settle your FAMILY in LOW CASH PRICE is only $33,000. See it, you'll buy it and make a fine profit. It's UP NORTH. We'll keep any date to PONTIAC and this fine "REAL ESTATE ITEM."

TRAILER TRADER: Come see this fine 4 room home. Then trade on your trailer. This "HOME TRADER" will swap today.

GOT AN EYE" for your own business? Shinn has the key to the building, the right lot and the RIGHT PRICE. Live there too. Total price ONLY $12,500.

WILL FINANCE: A fine "NEW HOME" on fine LOW PRICED LOT. You buy the lot for $1950 and Shinn Realty will finance your NEW HOME today. Come see us NOW.

REALTOR
83 N. TELEGRAPH
338-0343 Open 9 'til 9

TED'S

Trading

LAKE FRONT
LAKE OAKLAND
Large family home with 6 rooms including 4 bedrooms, 2 baths, 16x16 family room, 2 fireplaces, 2 car garage, 255' of lake frontage, over an acre in all. Attached 2-car garage, fireplace, kitchen, dining room. Over 2,370 square feet. An excellent investment in summer and winter living at its finest.

A COMPLETELY
Unique experience in living can be found in this 3-bedroom tri-level home in Jayno Heights, 4 lakes surround this area. Situated on a lot home with an attached garage, 1½ baths, built-ins. This home is beyond new and vacant. Has IMMEDIATE POSSESSION. You can't find better. Today only.

AMERICAN MODERN
3 bedroom ranch home with aluminum siding, 2½ car garage, beautiful kitchen with custom cupboards and plenty of closet space. Quiet location on dead-end street. Priced at $13,200. Just pay $550 for closing cost to move in.

OAKLAND UNIVERSITY AREA
$1,500 down on land contract terms for this 3 bedroom ranch home located near Oakland University. Excellent family home. Large rooms, full basement. Priced at $12,800. Don't miss out on this buy.

INCOME
2 family with sleeping rooms, full basement, 2-car garage, some furniture, good rental location, currently rented at $95 per week. FHA or conventional terms or you can trade.

2 FAMILY INCOME
Lovely 2 family income home, full basement, garage, completely carpeted, immaculate condition, good location, land contract terms or you can trade.

TED'S CORNER
By eliminating the middleman you eliminate any big advertising bill, you become the middleman, the man you wanted to eliminate in the first place. Why not call your friendly middleman at:

674-2236

McCULLOUGH REALTY
5460 Highland Rd. (M-59) MLS
Open 9-9 674-2236

ANNETT

Near Mall—Vacant
Newly decorated terrace. Living room, dining room and kitchen with main floor laundry. 1½ ceramic bath up. Full basement. Small down payment or will sell on lease option.

Birmingham—3 Bedrooms
Attractive home in good condition. Living room, kitchen with dining area, 1 bedroom and ceramic bath on first floor. 2 bedrooms and ceramic bath on second floor. Full basement, gas heat. 2 car garage. Carpeting and drapes included at $18,950. terms.

2-Family Brick
5 rooms and bath in each unit. In excellent west side rental area. Separate gas furnaces and gas furnaces. Income from one apt. will make your payments. $26,000. terms.

8½ Acre Country Estate
Brick ranch with 2310 sq. ft. of living area. In excellent condition. Living room 16x24, open fireplace, formal dining room 15x17, separate utility room and 2½ car garage. Extras include built-in oven and range, and water softener. Over 1700 sq. ft. of luxurious living area. Features 3 bedrooms, 1½ baths, full basement

Sale Business Property 57

LIGHT INDUSTRIAL
4 ACRES
BORDERS I-75
VIC. UNIVERSITY DR. EXIT AND OPPOSITE
BY OWNER
798-8211
ALMONT

M-1 FRONTAGE

440 feet on M-59; excellent location, priced right.

180 feet on Airport Road. Priced at only $150 per foot.

DON
GIROUX
REAL ESTATE
4815 Highland Road (M-59) 673-7837

Owner needs fast cash, 2 lots in city of Pontiac, light industrial, near Dixie highway, railroad tracks and Oakland Ave. Local realtor has been offering a fair market value $9,375. Reduced for fast cash — $6,000. 852-3164.

Business Opportunities 59

ACT NOW — PLANNING A profit, soft size creates fried chicken, 49 cent Roast Beef, take out operation or combination? We furnish layout, equipment, no fees. KEELER-SALES CO. 1434 Gratiot, Detroit. WO 3-4020.

DISTRIBUTORSHIP Business of your own for deluxe candy and drug specialties selling to taverns, restaurants, stores, etc. Direct from connection with complete career program starting high income. No investments and overtime. No investment, but must be bondable, 21 age limit. Part or full time. Write, CHEX, Inc., 7910 N. 16th St., Phila., Pa. 19152.

BEAUTY SHOP. Oxford area. 391-2435 after 6.

CASH AND CARRY dry cleaning store, good going business. Drayton Plains. 674-2681, 6-8 p.m.

DEALERS WANTED FOR SNO-JET. Protected franchises available to sell championship snowmobiles. For full information Write; SNO-JET, P.O. Box 72, Greenville, Michigan. 48838.

NEW OFFICE BUILDING for sale or lease, in shopping center, 600 sq. ft. carpeted. Ideal for general office, used for 20 years. Optometrist in this fast growing area.

80 NEW APARTMENT rentals, 3 acres for expansion, excellent terms.

LAUNDRA-MAT 30 unit, excellent gross, adjoining frontage zoned for automatic Auto Wash goes with Laundra-Mat. Sewer, water. Milford area — terms.

INDUSTRIAL CORNER in Walled Lake, 15 Mile Road at Decker.

WHAT ABOUT A PARTY STORE? Beer, wine, reasonable with terms.

40 ACRES OR MORE near Walled Lake on Pontiac Trail. Ready for subdividing.

LUMBER YARD and hardware. Doing excellent volume, Owner retiring. West to Pontiac Area.

ASK US ABOUT Northern Acreage. Listings Wanted.

HUBBEL & ASSOCIATES
1102 W. MAPLE ROAD
WALLED LAKE, MICH.
624-5800

Eves. or Weekends Call: 7
Mrs. Adkins or Mr. Hyatt
685-2801 624-5182

DEALERS TO INTRODUCE and distribute home Portable Sauna's $682-2300 or 673-3480.

FOR SALE — YOUTH center and recreation room including the building and large lot. Good business and easy work. Located on ½ block west of Hale, Michigan. Write or call to Wayne Allan, Hale, Michigan.

LAWN EQUIPMENT SALES

In our fast growing area. This full scale operation doing big volume in lawn tractor and lawn mower sales. Excellent franchise. Must sell or lease. Write Pontiac Press Box C-27, Pontiac, Michigan.

LOST OUR LEASE, equipment for 18 holes miniature golf course to be moved. Has been good business for 7 years. 887-9164.

STORE TIME INCOME

Refitting and collecting money from NEW TYPE high-quality coin-operated dispensers in your area. No selling. To qualify you must have car, references, $600 to $2,900 cash. Operate 10 hours weekly can net excellent monthly income. For full time, for personal interview write WINDSOR DISTRIBUTING COMPANY, 6 (D) N. Balsh Ave., PITTSBURGH, PA. 15202. Include phone number.

SUBURBAN BAR

Very active bar located on PRIME CORNER of 2 main highways in fast developing area. Property incl. a nice farm home. Land alone worth asking price of just $90,000 with liberal terms.

NORTHERN BAR

Near Lake Huron. Original owner retiring. Excellent gross. Building clean as whistle throughout. Has SDD takeout, rental rooms, beautiful living quarters. Real estate alone is just $50,000 with $14,000 down. You'll buy it if you see it.

WARDEN REALTY
8434 W. Huron, Pontiac 682-3920

TAVERN—ORTONVILLE
MAIN STREET, LIVING QUARTERS, real estate & business. Need $10,000 down to handle.

RESTAURANT—DRIVE-IN
ROCHESTER AREA, business & real estate, excellent return, now in operation. $55,000 terms available.

MACHINE SHOP
ROMEO, 2 acres industrial, railroad siding, loading dock, 5300 sq. ft. building. Can purchase real estate for $40,000 terms.

COOLEY LAKE ROAD
RETAIL STORE & PARTS FOR LAWN TRACTORS, Mow-n-Vac mini-bikes, chain saws; W. Bloomfield Township. 3700 sq. ft. building on 2 acres of land. Price $30,000. Can buy real estate separately. Business rent now $350 per month.

IMMEDIATE POSSESSION
PLACE YOUR BUSINESS HERE. M-59 West of Pontiac, 2 acres, 116' frontage, fully developed, 20x30, fenced yard, for lease or sale.

BATEMAN
Sales, Vinyl Tile 7c ea.
Vinyl Asbestos tile 7c ea.
Inlaid Tile, 9x9 7c ea.
Carpet — 2255 Elizabeth Lake Rd.
"Across From the Mall"
338-9641
WEEKDAYS AFTER 5, Sat. & Sun. call 332-3759

Business Opportunities 59

partridge associates, inc.
REAL ESTATE BUSINESSES
BUSINESS OPPORTUNITY

PONTIAC PARTY STORE
Enjoying a $176,000 gross, only $8,000 down plus stock. Ask for #14-504G-21.

A READY REMEDY FOR MONEY
This Party Store owner must move to Arizona now, so his loss is your gain. This store enjoys income from other sources also. Your rebate checks would more than make your payments. This store grossed $141,000 in 1967 and only topped the surface. Business and Real Estate is located in a west side community and can be yours for only $20,000 down. Call today for #14-5256G.

DREAMING ABOUT A MONEY TREE?
PACKAGE LIQUOR, SUNDRIES
The top store of its kind in the city. Buys more liquor from the State Liquor Store than any other licensee. Has a death in the family this is offered at a terrific bargain. Price of $75,000 with $18,000 down includes 2 extra store rentals in this modern brick and cement block building. Stock in addition. Here's successful profits unlimited. Ask for #14-5060-GR-21.

ASK FOR FREE CATALOG OF BUSINESSES, INVESTMENT, FARMS
PARTRIDGE
"IS THE BIRD TO SEE"
PARTRIDGE REALTORS
1050 W. Huron St., Pontiac
(Open week nights 'til 9:00)
Pontiac 334-3381 Detroit 965-6759

Business Opportunities 59

RESTAURANT FOR SALE. $4,000 Coolidge and Berkley. 542-9760.

SNACK BAR in bowling establishment for lease, contact Shirley Pointer, FE 5-2512 aft. 11 noon.

TIRED OF LAYOFFS AND strikes? Own your own business! Earn $10,000 to $25,000 yearly. Brand New sharpening Franchise available. $15,000 with $6,000 down. Mr. Sharp, 723 Porter Street, Milford, Mich. 48042 Phone: 685-1491, 489-1471.

WANTED: MANUFACTURING company affiliation for our technology based organization. We need a production capability for the new products we have developed. Write Pontiac Press Box C-34.

Sale Land Contracts 60

1 TO 50
LAND CONTRACTS
Urgently needed. See us before you deal.
Warren Stout, Realtor
1450 N. Opdyke Rd. FE 5-8163
Open Eves. 'til 8 p.m.

Wanted Contracts-Mtg. 60-A

1 MILLION
Dollars has been made available to purchase and discount land contracts, mortgages or buy out land, lots or acreage outright. We will give you cash for your equity. Our appraiser is awaiting your call at

674-2236
McCULLOUGH REALTY
5460 Highland Rd. (M-59) MLS
674-2236

CASH FOR LAND CONTRACTS, 1 to 50. Warren Stout, Realtor, 1450 N. Opdyke Rd., FE 5-8163. Open Eves. 'til 8 p.m.

NEED LAND CONTRACTS. SMALL discounts. Earl Garrels, MA 4-5400, Romeo.

Money to Loan 61

(Licensed Money Lender)

LOANS
$25 TO $1,000
COMMERCIAL LOAN CO.
20 E LAWRENCE FE 8-0421

LOAN
$25 to $1,000
Insured Payment Plan
EXTER & LIVINGSTONE
Loan Office
401 Pontiac State Bank Building
FE 4-1538-9

Mortgage Loans 62

NEED UP TO $5,000
You may be surprised how cheaply you can add new rooms repair or remodel your present home by doing part of the work and using our money for materials. Whatever your home needs see:

Voss & Buckner, Inc.
209 National Bldg., Pontiac
334-3267

Swaps 63

1 COUCH AND CHAIR, 1 chrome dinette set, 1 glider swing, 1 riding lawn mower, cash or swap for something of equal value, 363-3993 after 5.

2 WATT WALKIE talkie for 4 power Rectified scope. 623-0284.

27' SOROSO YOUTH center outboard motor for VW or $600 equivalent. 852-3183.

1970 RED THUNDERBIRD convertible, full power, air conditioning for a newer model hardtop. OA 8-3679.

1964 CONSTRUCTION KING Backhoe and loader for land, small house or ? 334-7677.

1955 CHEVROLET DOOR, good body for ? 363-0081, Dealer.

AKC POODLE PUPS for Reese hitch or ? 673-6997.

BASSET HOUNDS AKC, sell or swap for ? 887-4022.

Home or cottage WOMEN Will trade Arizona income for Michigan or Detroit area. 313-1-1240 or Pontiac Press Box No. C-29.

CHRYSLER, '58 SARATOGA HARDtop, 69,000 miles. Trade for air-conditioner, Mr. Phillips, OL 1-9141.

ENCLOSED UTILITY trailer 8' 2-7 week female puppies, sell or swap. 334-7604.

FRIGIDAIRE AUTOMATIC Washer, good condition, swap for ? or sell $50. Call OR 4-0966.

WOULD ACCEPT CAR, boat, mobile home or land in exchange for 4 bedrm. home in Brighton. 588-4700.

WILL TRADE 1959 T-Bird, good running condition for outboard motor, h.p. or bigger. 363-0934.

Sale Clothing 64

45 DRESSES, SHORTS, SLACKS, mens size 40 taken in. $20 takes it.

4 FORMALS SIZE 8 to 10, yellow, green, blue, white. $15 each. 673-9408.

LADIES SUMMER DRESSES sizes 20½ and 22½. FE 2-7662.

MOUTON FUR JACKET. Medium size. Like new. $35. 879-6954.

Sale Household Goods 65

½ WHAT YOU'D EXPECT TO PAY

3 ROOMS
BRAND NEW FURNITURE
$297
$2.50 per week
LITTLE JOE'S
BARGAIN HOUSE
1461 Baldwin at Walton, FE 2-8849
Open Daily 9:30 to 9:00
Eves. 'til 9; Sat. 'til 6. FE 2-7855.

REFRIGERATOR WITH 2 shelves, (1 apartment size.) good condition. FE 2-3401.

2 WOOD CHAIRS, 1 beige, 1 blue, $20 each; 1 large square coffee table, $10; 1 piece sectional couch, $35. 334-8824.

3-ROOM (Brand new furniture) $299. Cash terms. Free delivery. Pearson's Furniture, 210 E. Pike FE 4-7881.

5' SOLID WALNUT coffee table. 332-1233

9x12 Linoleum Rugs $3.89
Sold, Vinyl Tile 7c ea.
Vinyl Asbestos tile 7c ea.
Inlaid Tile, 9x9 7c ea.
Carpet — 2255 Elizabeth Lake Rd.
"Across From the Mall"
338-9641
WEEKDAYS AFTER 5, Sat. & Sun. call 332-3759

Business Opportunities 59

BUSINESS OPPORTUNITY

PONTIAC PARTY STORE
Enjoying a $176,000 gross, only $8,000 down plus stock. Ask for #14-504G-21.

A READY REMEDY FOR MONEY
This Party Store owner must move to Arizona now, so his loss is your gain. This store enjoys income from other sources also. Your rebate checks would more than make your payments. This store grossed $141,000 in 1967 and only topped the surface. Business and Real Estate is located in a west side community and can be yours for only $20,000 down. Call today for #14-5256G.

DREAMING ABOUT A MONEY TREE?
PACKAGE LIQUOR, SUNDRIES
The top store of its kind in the city. Buys more liquor from the State Liquor Store than any other licensee. Has a death in the family this is offered at a terrific bargain. Price of $75,000 with $18,000 down includes 2 extra store rentals in this modern brick and cement block building. Stock in addition. Here's successful profits unlimited. Ask for #14-5060-GR-21.

ASK FOR FREE CATALOG OF BUSINESSES, INVESTMENT, FARMS
PARTRIDGE
"IS THE BIRD TO SEE"
PARTRIDGE REALTORS
1050 W. Huron St., Pontiac
(Open week nights 'til 9:00)
Pontiac 334-3381 Detroit 965-6759

Sale Household Goods 65

30" ELECTRIC RANGE, Hotpoint, must see to appreciate, 674-2968.

40" FRIGIDAIRE deluxe electric stove, 682-1243.

40" MONTGOMERY WARD Deluxe elec. stove, exc. $55, MA 5-1682.

1967 DIAL-A-MATIC
Brand new sewing machine left in lay-away. Originally sold for $139. Total balance due only $109.50 cash or terms of $1.25 per week. Call anytime. Monarch Sewing, 332-0055.

$300 GAS DRYER SACRIFICE for $100. 338-9641.

WE PLENTY OF USED washers, stoves, refrigerators, and trade-in furniture. Bargain Mart, 1420 Trade-In store, Baldwin at Walton Blvd. FE 2-8462.

APARTMENT SIZE STOVE, $45; china cabinet, $39; desk, $15; bedroom set, $45; living room set, $59; dinette set, $15; refrigerator, $18; vacuum cleaner, $18; dresser, $20; dining room set, $35; TV, M. C. Lippard, 115 N. Saginaw.

APPLIANCES
UNCRATED
WASHERS, DRYERS, REFRIGERATORS AND RANGES
We've made a terrific buy on all uncrated and discontinued appliances at Whirlpool warehouse.

We've, no room in our warehouse so we're selling them at prices. Easy, easy terms.
LITTLE JOE'S BARGAIN HOUSE
Baldwin at Walton Blvd. FE 2-8842

ATTENTION
FOR MOTOR EMPLOYEES Only
Motor Vehicle supply of PHILCO appliances being sold to employees at substantial discounts prices on everything. Auto washers $137. Dryers $88. Large screened color TV's, $299. Refrigerators, all sizes, 300 items to choose from. Terms, $2 down, 52 week.
WAREHOUSE & STORAGE CO.
48825 Van Dyke, 1 blk. S. 22 Mile
Utica 731-4200 Open 9-5:30

AUTOMATIC WASHER, electric dryer. Good condition. $60. FE 5-1870 after 7 p.m.

BENDIX AUTOMATIC HOME washer, like new. 682-3076, after 6:30.

BRONZE FRENCH CHINETTE sofa & chair. $200. Large and small size (round, drop-leaf, rectangular) tables in 4, 5 and 7-pc. sets, $24.95 up.
PEARSON'S FURNITURE
210 E. Pike FE 4-7881

BRONZE DINETTE SET, table and 4 chairs. $60. 682-0563 after 5 p.m.

BABY FURNITURE Used Wonda chair outfit. Inc. high chair, baby buggy and bassinet combination. $60. 628-1506.

BUNK BEDS, LIGHT oak with mattresses' and custom spread. Maple chest, all like new. 674-1382.

BUNK BEDS
Choice of 15 styles, trundle beds, triple trundle beds and bunk beds complete with mattresses, Pearson's Furniture, 210 E. Pike.

COLDSPOT REFRIGERATOR, $35. 338-9641.

COLONIAL CHINA BUFFET. Like new. 332-5176.

COMPLETE BEDROOM SUIT, $75. 673-1679.

CUSHIONS—CUSHIONS
Custom made, Danish, Colonial and contemporary chairs and sofas. 20 to 50 pct. off on selected group of fabrics. Call 335-9101 Comi. Upholstery Co.

COTTAGE SIZE GE refrigerator $25. OR 4-1993.

DINETTE SET, 5 CHAIRS, Robin egg blue porcelain. Excellent. 335-7942.

DISCOUNT PRICES
ON SEWING MACHINES
NEW 1968 WHITE ZIG-ZAG HEAVY DUTY, REG. $249, DISCOUNT FEE. REG. $129, DISCOUNT PRICE $89.

NEW WHITE DIAL-A-PATTERN, DOES EVERYTHING BUT SEW-ING. REG. $189, DISCOUNT PRICE $139.

1968 NECCHI DEMO, ZIG-ZAG 3 pc. blind hem stitch. REG. $249, DISCOUNT PRICE $89.

BROTHERS ZIG-ZAG USED. $49.

E-Z TERMS NO GIMMICKS
HOUSEHOLD APPLIANCE
AND FURNITURE CO.
465 Elizabeth Lk. Rd. 335-9283
DRYER, Kenmore, 82 Each. 80 pct. size refrigerator $35. Bunk beds, $10. Harris, FE 5-7846.

DUNCAN PHYFE TABLE, 4 chairs. 334-2366.

ELECTRIC STOVE, good condition, $50. 335-7942.

ELECTRIC STOVE, $25; GAS stove, $25; Kenmore automatic 30" front loader, $95; Wringer washer, $40. G. Harris, FE 5-2766.

ELECTRIC STOVE, 2 piece living room suite, refrigerator, reasonable. 674-2681.

FLOOR SAMPLE SALE
3 pc. Walnut Bedroom $69
3 pc. Dinette Set $45
2 pc. Living Room Set $99
KAY FURNITURE
K-MART SHOPPING CENTER

FLOOR MODEL
CLEARANCE
1 Frigidaire Frost-Proof freezer, 1 left.
1 Frigidaire washer, 2-speeds, $189.
1 Frigidaire refrigerator with ice maker, $289.
No Down Payment
90 days same as cash
CRUMP ELECTRIC
3465 Auburn FE 4-3573

FRIGIDAIRE REFRIGERATOR, good condition, $35. 674-1545.

3 ROOMS
BRAND NEW FURNITURE
$297
$2.50 per week
LITTLE JOE'S
BARGAIN HOUSE
1461 Baldwin at Walton, FE 2-8842
Open Daily 9:30 to 9:00
Eves. 'til 9; Sat. 'til 6. FE 2-7855.

GOING OUT OF BUSINESS SALE
(Licensed)
COACH HOUSE
Colonial Furniture
4405 Highland Pontiac

GE AUTOMATIC OVEN-Clean, like new. $75. 682-1243.

GAS STOVE and electric stove, $20 each. 623-0650.

HOUSEHOLD SPECIAL
$20 A MONTH BUYS 3 ROOMS OF Early American Furniture. Consists of 6-piece living room outfit with 2-pc. sofa, occasional table, 2 step tables, 1 lamp, 1 pair of drapes, 1 carpet, 9x12 rug included.
7-piece dinette set with double dresser, chest, full-size bed with innerspring mattress and matching box spring and 2 vanity lamps.
Formica top set, 4 chairs, chrome chairs and table. All for $299. Your credit is good at Wymen's.
FURNITURE CO.
17 E. Huron FE 5-1500

HEYWOOD WAKEFIELD DINING rm. set, honey maple, double end table to seat 12, 6 Windsor chairs and buffet with beautiful hutch, 2-piece, $300. Bedroom set, GE refrig. EM 3-2842.

ITALIAN PROVINCIAL 6 pc. dining room set, $351. 338-9641.

KELVINATOR REFRIGERATOR, $35. Call 673-7851, after 5:30 p.m.

KIRBY SWEEPER
EXCELLENT CONDITION — $50
FULL GUARANTEE
Kirby Service & Supply Co.
2617 DIXIE HWY. 674-2234

LINOLEUM RUGS, MOST SIZES, $3.49 up. Pearson's Furniture, 210 E. Pike FE 4-7881.

LARGE DINING ROOM set, includes table and 6 chairs, underpaid design. Can be seen bet. 9-6. 2138 Kohler St., Drayton.

MATCHING STUDIO couch and chair, good condition, $40. 335-7942.

MAYTAG WRINGER WASHER, $30. Kenmore electric dryer $30. OR 3-3985, after 6.

MODEL HOME
Colonial and ranch style pieces from Interior Decorative lines selling at factory prices. Name of nearest prices. Corner of Maria and Wanden Dr., Pine Bay Sub.
Belaire Home Bldrs.
CALL — 363-0101

MOVING, GE REFRIGERATOR, 2 lime oak end tables, lamp table, and coffee table, gossip bench with light, desk, chrome kitchen table, dressing table, 2 Hollywood headboards, 2 mattresses, turquoise tweed wool carpeting 10½x6½ 682-8734.

Sale Household Goods 65

MODERN GOLD COUCH and matching chair, 10 mo. old, 674-2361.

MUST SELL, COMPLETE Master bedroom set, mahogany twins, Beauty Rest box springs and mattresses, vanity, chest, bedroom Ann legs, dresser and mirror and tables, perfect condition, $450. Also 3 occasional mahogany tables, reas. Mi 48025.

Pontiac Resale Shop
Buy — Sell
Antiques, Furniture, Glassware
Misc. 80 Lbs. Lots. 1 mile east Oakland on Wide Track. 335-4932
Open Wed.-Sat. 10-5 p.m.

REFRIGERATOR, good condition, no scratches, $35. c-644-2252.

Repossessed Merchandise
Gas ranges.
Tires
Stereos
Black and white TVs.
Goodyear Service Store
1370 Wide Track Dr., West
Pontiac
Friday 'til 9 p.m.

RANGE, REFRIGERATOR, AUTO. washer, dryer, dishwasher, TV. Curt's, 6484 Williams Lake Rd. 674-1101.

SINGER
ZIG ZAG
Sewing machine, Cabinet model. Automatic "Dial Model" makes 200 stitches, Blind hemstitches, etc. Repossessed. Pay off
$53 CASH
Or Payments of $6 per mo.
Guaranteed
Universal Sewing Center
2615 DIXIE HWY. FE 4-0905

SLIP COVERED SOFA and chair, matching colors, like new, $35. OR 3-0245.

SOFA, EXCELLENT CONDITION, $25 or fabrics during spring sale. 335-1700 Comi. Upholstery Co.

SPRING AND MATTRESS — Double, exc. condition, $15. 335-7942.

TV, 3 PIECE SECTIONAL, chair, 2 step tables, 1 leaf, good condition, $495.

USED TV's, $19.95
USED COLOR TV, $149.95
RADIO AND APPLIANCE, INC
338-4544 3427 Elizabeth Lake
USED HIDE-A-BED, FE 8-0244 or FE 5-1705.

USED REFRIGERATOR, good condition $25. Call 334-3460.

UNCLAIMED
FURNITURE
LEFT IN LAY-AWAY — NEW

4 pc. bedroom suite, mirror, double dresser, 4 drawer chest and bookcase bed. Sold for $149 — unpaid bal. $98.

Sofa with His and Hers chairs, zippered cushions, scotch guarded. Sold for $249 — unpaid bal. $187.

Early American love seat. Sold for $189 bal. due $118.

Sofa and matching chair. Sold for $189 — unpaid bal., $136.

Hide-A-Bed. Sold for $240 — unpaid bal. $172.

E-Z TERMS NO GIMMICKS
HOUSEHOLD APPLIANCE
AND FURNITURE CO.
465 Elizabeth Lk. Rd. 335-9283

WARDROBE, SPACIOUS antique, walnut, can be dismantled 673-9502 after 4.

WAREHOUSE DISCOUNT sale-brand new) Duncan Phyfe couch set $67.50 up, 4 pc. bedroom set $79.50 up. Sofa beds $69.50 up. 5 pc. dinette, traditional $139 up, reclining chairs $29.50 up, 4 burner gas range $88.50 up, 30" automatic elec. range $99.50, 2 step tables, 1 coffee table $19.95 up, 2 pc. chenille dresses for most everything, bunk beds, roll away beds, full size box beds and etc. Loads of other furniture.
PEARSON'S FURNITURE
210 E. PIKE FE 4-7881
Open till 6 PM. Mon., Fri., till 9 PM

WAREHOUSE SALE! Open to public. Entire inventory of new top brand refrigerators, ranges, washers, dryers, must be sold. Every item discounted. Scratched items priced accordingly. Many are floor model or refused. Terms. Sale: today and tomorrow, 10-9, Hall of Fame, 1416 14 Mile between Woodward and Crooks.

WASHER AND DRYER PARTS MICHIGAN APPLIANCE CO. 2395 Auburn 852-8011

WASHER, DRYER, Freezer. Take over payments. 335-0630.

WESTINGHOUSE ELECTRIC stove almost new $85. OR 3-6290.

WHITE COUCH, LIKE NEW, $200. Also Kitchen Set, formica top, 4 chairs & table, $50. Bedroom Hide-a-bed, $20. Kitchen Set, formica top, 4 chairs & table, $50. Coffee table, size 12 and 14, 2705 Courville Dr., Bloomfield Hills, 332-1793.

WHITE
AUTOMATIC ZIG-ZAG
Sewing machine — deluxe, features sewing machine cabinet. Early American model. Take over payments of: $
$5 PER MO.
OR $48 CASH BAL.
3 year guarantee
Universal Sewing Center
2615 DIXIE HWY. FE 4-0905

Antiques 65-A

9 PIECE SOLID OAK dining room set, 8' table and pad, 2 host and 4 side chairs, 2 arm chairs, good condition, consider trade? 332-1233.

42" ROUND OAK pedestal table, oak commode, rocker. 682-0563.

1920 MODEL T TOURING. Restorable condition with extra parts. $600. 673-2157.

A-1 ANTIQUES, estates, art glass and furniture. BLUE BUCKET AUCTIONS, 334-0742 or 1-634-8831.

ANTIQUE MOVING SALE. Big discounts. 2-piece Troy Carved Antiques Mart, 90 E. Square Lake Rd., Troy, 689-6660.

ANTIQUE SECRETARY DESK 4-4011, aft. 4 p.m.

ANTIQUE BEDROOM outfit. 100. Call after 3, OR 3-8133.

ANTIQUE ORGAN, SOLID walnut finish. Consists of 2 manuals, 30 note pedal board, 10 stops, 2 step tables, 1 bench. Excellent condition. Call (1) 9x12' rug included.

7-piece walnut dinette with double dresser, chest, full-size bed with innerspring mattress and matching box spring and 2 vanity lamps.

Formica top set, 4 chairs, chrome chairs and table. All for $299. Your credit is good at Wymen's.
FURNITURE CO.
17 E. HURON FE 5-1500

HEYWOOD WAKEFIELD DINING rm. set, honey maple, double end table to seat 12, 6 Windsor chairs and buffet with beautiful hutch, 2-piece, $300. Bedroom set, GE refrig. EM 3-2842.

ITALIAN PROVINCIAL 6 pc. dining room set, $351. 338-9641.

KELVINATOR REFRIGERATOR, $35. Call 673-7851, after 5:30 p.m.

KIRBY SWEEPER
EXCELLENT CONDITION — $50
FULL GUARANTEE
Kirby Service & Supply Co.
2617 DIXIE HWY. 674-2234

LINOLEUM RUGS, MOST SIZES, $3.49 up. Pearson's Furniture, 210 E. Pike FE 4-7881.

LARGE DINING ROOM set, includes table and 6 chairs, underpaid design. Can be seen bet. 9-6. 2138 Kohler St., Drayton.

MATCHING STUDIO couch and chair, good condition, $40. 335-7942.

MAYTAG WRINGER WASHER, $30. Kenmore electric dryer $30. OR 3-3985, after 6.

MODEL HOME
Colonial and ranch style pieces from Interior Decorative lines selling at factory prices. Name of nearest prices. Corner of Maria and Wanden Dr., Pine Bay Sub.
Belaire Home Bldrs.
CALL — 363-0101

MOVING, GE REFRIGERATOR, 2 lime oak end tables, lamp table, and coffee table, gossip bench with light, desk, chrome kitchen table, dressing table, 2 Hollywood headboards, 2 mattresses, turquoise tweed wool carpeting 10½x6½ 682-8734.

Sale Household Goods 65

MODERN GOLD COUCH and matching chair, 10 mo. old, 674-2361.

MUST SELL, COMPLETE Master bedroom set, mahogany twins, Beauty Rest box springs and mattresses, vanity, chest, bedroom Ann legs, dresser and mirror and tables, perfect condition, $450. Also 3 occasional mahogany tables, reas. Mi 48025.

Pontiac Resale Shop
Buy — Sell
Antiques, Furniture, Glassware
Misc. 80 Lbs. Lots. 1 mile east Oakland on Wide Track. 335-4932
Open Wed.-Sat. 10-5 p.m.

REFRIGERATOR, good condition, no scratches, $35. c-644-2252.

Repossessed Merchandise
Gas ranges.
Tires
Stereos
Black and white TVs.
Goodyear Service Store
1370 Wide Track Dr., West
Pontiac
Friday 'til 9 p.m.

RANGE, REFRIGERATOR, AUTO. washer, dryer, dishwasher, TV. Curt's, 6484 Williams Lake Rd. 674-1101.

SINGER
ZIG ZAG
Sewing machine, Cabinet model. Automatic "Dial Model" makes 200 stitches, Blind hemstitches, etc. Repossessed. Pay off
$53 CASH
Or Payments of $6 per mo.
Guaranteed
Universal Sewing Center
2615 DIXIE HWY. FE 4-0905

SLIP COVERED SOFA and chair, matching colors, like new, $35. OR 3-0245.

SOFA, EXCELLENT CONDITION, $25 or fabrics during spring sale. 335-1700 Comi. Upholstery Co.

SPRING AND MATTRESS — Double, exc. condition, $15. 335-7942.

TV, 3 PIECE SECTIONAL, chair, 2 step tables, 1 leaf, good condition, $495.

USED TV's, $19.95
USED COLOR TV, $149.95
RADIO AND APPLIANCE, INC
338-4544 3427 Elizabeth Lake
USED HIDE-A-BED, FE 8-0244 or FE 5-1705.

USED REFRIGERATOR, good condition $25. Call 334-3460.

UNCLAIMED
FURNITURE
LEFT IN LAY-AWAY — NEW

4 pc. bedroom suite, mirror, double dresser, 4 drawer chest and bookcase bed. Sold for $149 — unpaid bal. $98.

Sofa with His and Hers chairs, zippered cushions, scotch guarded. Sold for $249 — unpaid bal. $187.

Early American love seat. Sold for $189 bal. due $118.

Sofa and matching chair. Sold for $189 — unpaid bal., $136.

Hide-A-Bed. Sold for $240 — unpaid bal. $172.

E-Z TERMS NO GIMMICKS
HOUSEHOLD APPLIANCE
AND FURNITURE CO.
465 Elizabeth Lk. Rd. 335-9283

WARDROBE, SPACIOUS antique, walnut, can be dismantled 673-9502 after 4.

WAREHOUSE DISCOUNT sale-brand new) Duncan Phyfe couch set $67.50 up, 4 pc. bedroom set $79.50 up. Sofa beds $69.50 up. 5 pc. dinette, traditional $139 up, reclining chairs $29.50 up, 4 burner gas range $88.50 up, 30" automatic elec. range $99.50, 2 step tables, 1 coffee table $19.95 up, 2 pc. chenille dresses for most everything, bunk beds, roll away beds, full size box beds and etc. Loads of other furniture.
PEARSON'S FURNITURE
210 E. PIKE FE 4-7881
Open till 6 PM. Mon., Fri., till 9 PM

WAREHOUSE SALE! Open to public. Entire inventory of new top brand refrigerators, ranges, washers, dryers, must be sold. Every item discounted. Scratched items priced accordingly. Many are floor model or refused. Terms. Sale: today and tomorrow, 10-9, Hall of Fame, 1416 14 Mile between Woodward and Crooks.

WASHER AND DRYER PARTS MICHIGAN APPLIANCE CO. 2395 Auburn 852-8011

WASHER, DRYER, Freezer. Take over payments. 335-0630.

WESTINGHOUSE ELECTRIC stove almost new $85. OR 3-6290.

WHITE COUCH, LIKE NEW, $200. Also Kitchen Set, formica top, 4 chairs & table, $50. Bedroom Hide-a-bed, $20. Kitchen Set, formica top, 4 chairs & table, $50. Coffee table, size 12 and 14, 2705 Courville Dr., Bloomfield Hills, 332-1793.

WHITE
AUTOMATIC ZIG-ZAG
Sewing machine — deluxe, features sewing machine cabinet. Early American model. Take over payments of: $
$5 PER MO.
OR $48 CASH BAL.
3 year guarantee
Universal Sewing Center
2615 DIXIE HWY. FE 4-0905

Antiques 65-A

9 PIECE SOLID OAK dining room set, 8' table and pad, 2 host and 4 side chairs, 2 arm chairs, good condition, consider trade? 332-1233.

42" ROUND OAK pedestal table, oak commode, rocker. 682-0563.

1920 MODEL T TOURING. Restorable condition with extra parts. $600. 673-2157.

A-1 ANTIQUES, estates, art glass and furniture. BLUE BUCKET AUCTIONS, 334-0742 or 1-634-8831.

ANTIQUE MOVING SALE. Big discounts. 2-piece Troy Carved Antiques Mart, 90 E. Square Lake Rd., Troy, 689-6660.

ANTIQUE SECRETARY DESK 4-4011, aft. 4 p.m.

ANTIQUE BEDROOM outfit. 100. Call after 3, OR 3-8133.

ANTIQUE ORGAN, SOLID walnut finish. Consists of 2 manuals, 30 note pedal board, 10 stops, 2 step tables, 1 bench. Excellent condition. Call (1) 9x12' rug included.

CUSTOM ANTIQUE REFINISHING Specializing in fine antique upholstering and refinishing of all types hand caneing, hand carving, custom matching fabrics. All work guaranteed. Harold Richardson, Antiques Mart, 1085 Union Lk. Rd., Union Lk.

PRIMITIVES, Y-KNOT Antiques In Davisburg. Open daily 10:30—5:30.

SWEET'S 1010 EAGLE RD. Dixieburg 5 M.W. Dixie Hwy. 634-9656.

Hi-Fi, TV & Radios 66

21" used TV $29.95
Warranty. FE 2-2237 Open 9-5
515 E. Walton, corner of Joslyn

1965 PILOT CONSOLE STEREO, modern. Solid state 8-12 speakers. Best offer. 674-2361, after 4:30.

BLACK AND WHITE TV, blond console, $35. 693-1637.

COLOR TV BARGAINS, LITTLE JOE'S BARGAIN HOUSE, FE 2-8842.

IMPORTED GRUNDIG 5' stereo console, beautiful hand rubbed finish, $800.

RECORD PLAYER NEEDLES for all makes.
See us — We have most all kinds
Johnson TV & Radio
45 E. Walton near Baldwin

WAREHOUSE SALE: Open to-public. Entire inventory of new Zenith, RCA and Motorola TV's, color TV and black and white. Every item discounted. Scratched sets priced accordingly. No reas., everything must go. Terms. Sale: today and tomorrow, 10-9, Hall of Fame, 1416 14 Mile between Woodward and Crooks.

For Sale Miscellaneous 67

1 VICTOR TALKING machine, Crisscross curtains. 674-0230.

¾ CARAT DIAMOND RING. Appraised $750. Will sacrifice. Never been used. 674-6483.

½ HORSEPOWER SUMP pumps. Kinco submersible pumps, also repairs. Cone's FE 8-6662.

2 LOCKE MOWERS, 1 Devere Rotary 30", misc. parts, reas. FE 8-9726.

TIZZY

By Kate Osann

"Jack has personality, looks, brains and money—but he's still a creep!"

6-5

© 1968 by NEA, Inc. T.M. Reg. U.S. Pat. Off.

For Sale Miscellaneous 67

3-TON AIR TO AIR conditioner. Or trade for 12,000 BTU air conditioner. MA 4-2035, after 5.

2 PIECE WALNUT DINING room set, lady's gold clubs and cart. Remington typewriter, Ironrite ironing board. Organ. 673-0873.

9'X12' LINOLEUM RUGS, $3.95 EA. Plastic wall tile 6c ea. Ceiling tile, wall panelling, 8&G Tile, FE 4-9957, 1075 W. Huron

2½' STEEL ANGLES. Picnic tables. $5. 8560 Pontiac Lk. Rd.

15x42 SEARS POOL. OR 4-1993.

16' ALUMINUM GARAGE tilt-a-door. Good condition. Make two 8' doors! $80 complete. 642-2934.

$377 FROSTLESS 21 cu. foot freezer in beige. $299 upright freezer. $200. $355 frostless refrigerator-freezer. $225. 30" electric washer, 1-month-old $279 gas dryer, $175. $450 dining set table with pad, china cabinet, buffet $355 buffet, set of encyclopedias and children's books, with 3 book cases and waste-basket, $75. Never been used paint sprayer, $50. Kenmore 30" Electric miscellaneous items. Call 335-0737, after 2 p.m.

1959 TRAILER SET, $10. MI 4-4994

75,000 BTU OIL FURNACE, with blower motor. 391-3665.

105,000 BTU NEW gas furnace, installed with ducts, Average $595. Also aluminum siding installed. Reas. A. & H. Sales. 625-1501. 625-2992.

135,000 BTU oil furnace and tank. Used 6 months. FE 2-7662.

NEW 10,000 BTU TRACTOR, 3 attachments, trailer, $900. FE 2-7992.

Farm Equipment 87

JOHN DEERE Model M, front blade and cultivator, hydraulic lift, good condition, 681-2798.

WANTED 3-YARD OR MORE dragline, Exc. cond, Pontiac Press Box C-18.

NICE 8 END FORD tractor, 4-speed transmission, 391-1315, aft. 4.

Travel Trailers 88

10' X 50' HOUSE trailer, reasonable, 2595 N. Adams.

14' ALUMINUM TRAILER, $500. 2905 Dale Hwy.

17' CREE, TOILET, STOVE refrigerator, water, sleeps 6, exc. condition, $1300 firm. MA 4-1691.

17' HOLLY TRAVEL trailer, exc. cabinet condition. After 5 p.m., 682-3108.

17' TOUR-A-HOME. Gas refrigerator, stove with oven, propane and electric lights. Like new. $995. For quick sale. EM 3-9627.

18' TRAILER, self-contained, beautiful shape, $850. Call 673-8659.

1963 CAMANCHE, 19', gas and electric refrigerator, gas stove, toilet, sleeps 6, spacious cupboards, gas or electric lights. $1500. see at 2457 S. Blvd., East., Apt. 116.

1964 CAMANCHE. Self-contained. 634-8680.

1965 CORSAIR 17' SELF-CONTAINED UL 2-3695.

1967 APACHE CAMPER, new condition, sleeps 6, $750. 682-4258.

1967 FROLIC, 22' SELF-contained, like new, extras, call after 6 p.m. OR 3-5161.

1968 Starcraft Campers
Inside display
CRUISE OUT, INC.
63 E. Walton Daily 9-6 FE 8-4402

AIRSTREAM LIGHTWEIGHT TRAVEL TRAILERS
Since 1932 Guaranteed for life. See them, get a demonstration at Warner Trailer Sales, 3098 W. Huron (plan to join one of Wally Byam's exciting caravans.)

APACHE HARDTOP, Crank up type, like new, sleeps 6, $1100. 3656 Covert Rd., Waterford.

APACHE 1966 GOLDEN buffalo mesa camper. Fully equipped with all accessories, used twice, excellent condition, $1350.00. Midwest 6-4311.

BRADLEY CAMPER. PICK-UP sleepers and covers. Top & Tonneau carriers, 3259 Seebaldt, Drayton Plains, 673-9528.

CAMPING TRAILER. USED once, take over payments, 651-3638.

CENTURY YELLOWSTONE
TRAVEL TRAILERS
Quality At Budget
STACHLER TRAILER SALES, INC.
8771 Highland (M-59) 682-9440

Check our deal on—
SWISS COLONY
LUXURY TRAILERS
FROLIC
TRAILERS AND TRUCK CAMPERS
SKAMPER
FOLD-DOWN CAMPERS
13 to 28 ft. on display at —
Jacobson Trailer Sales
8690 Williams Lake Rd. OR 3-5981

CAMPERS FOR PICKUPS
PHOENIX AND WINNEBAGO Trailers
REESE AND DRAW-TITE HITCHES
Sold and Installed
HOWLAND TRAILER SALES AND RENTALS
9255 Dixie Hwy. Pontiac OR 3-1456

Camping Private Lake
Lake beach, flush toilets and showers, #140 A&15, Ortonville. McFeely Resort, 627-3820 weekends or 965-9558 weekdays 8 to 4:30 at Empire Bldg., Detroit, 48226.

ENJOY THE SUMMER with an Apache camp trailer or travel trailer. Come out and see them at Evan's Equipment, 6307 Dixie Hwy., Clarkston, Mich. 625-1711 or 625-2516. Mon., thru Fri., 8 to 9 Sat., 8 to 5. Closed Sunday.

NOW ON DISPLAY
Travelmate
10 ft. Double Bed, Dinnette ..$1395
12 ft. Double Bed, Dinnette ..$1495

Pleasure Mate
America's Custom Hardtop
Only $1385
Holly Travel Coach, Inc.
15210 Holly Rd., Holly MI 4-6771
Open Daily and Sundays

NEW 18' WITH TOILET, shower, gas-electric refrigerator.
GOODELL TRAILERS
$200 S. Rochester Rd. 852-4558

OAKLAND CAMPER
BEELINE
TOUR-A-HOME
COVERS
Parts and accessories
Baldwin at Colgate 335-0634

PIONEER CAMPER SALES
Trailers: Jubilee, Globe Star
Barth
Campers: Swinger, Macinaw, Travel Queen, Carabou, Barth
Covers: Stutz Bearcat, Merit
3091 W. Huron 681-0720

RENT A MOTOR HOME, SLEEPS 8. Available July and August. 363-2088.

RENT?
Yes, we rent The Famous Travel Mates
Or
Pleasure Mates
Only $65 per week
Holly Travel Coach, Inc.
15210 Holly Rd., Holly ME 4-6771
Open Daily and Sundays

SPORTCRAFT MANUFACTURING
Steel frame pickup sleepers & tops.
4160 Foley Waterford 623-0650.

SPORTSMOBILE camper. Save plenty on this. Call 334-3132, after 5 p.m.

THE POPULAR
WAG-N-MASTER
UP AND DOWN CAMPER
Playing an ever increasing part in the wonderful vacation world of camping.
JOHNSON'S
517 E. WALTON BLVD.
FE 4-5853

TRAILERS AND campers for rent. 879-0714, Goodell Trailers.

TRAVEL TRAILERS
You dealer for —
CORSAIR, GEM
ROAMER AND TALLY-HO
ALSO
Corsair and Gem pickup campers and Mackinaw pickup covers

Ellsworth Trailer Sales
6577 Dixie Hwy. 625-4400

WESTERN FIELD TENT trailer for sale, $200. OR 3-7619.

WINDSOR 10X55, 2-bedroom, 338-1472 before 2 p.m.

WOLVERINE TRUCK CAMPERS AND SLEEPERS. Factory outlet, repair and parts, new and used, rentals, jacks, intercoms, mirrors, scoping bumpers, spare tire carriers, auxiliaryailing gasoline tanks. Lowry Camper Sales, 1225 S. Hospital Rd. Under the Lake 334-3681.

WOLVERINE 10' PICK-UP camper, completely self-contained, exc. condition. 335-6063.

Housetrailers 89

1-A Beauties to Choose From
WE FINANCE—TERMS
RICHARDSON DELTA
MONARCH DUKE
LIBERTY LIBERTY
COLONIAL MOBILE HOMES
FE 2-3657 623-1319
OPDYKE 5430 Dixie
Auburn Heights S. of Waterford

10 X 50 1959 CHAMPION. 2 BEDrooms, air conditioning, fully furnished. $10,000. 628-3366.

10x50 GENERAL FURNISHED, Cabana on lot. 335-8900.

10x55 EXPANDO 3-BEDROOM. Good condition. Extra storage. 682-4172 or 335-0072.

12X50 TRAILER. Used very little. Extras. FE 5-6882.

12 X 52 PARKWOOD, OPEN beam living room, carpeted, 2 bedroom, immediate occupancy, $500 down take over payment 623-0140, after 3 p.m.

12X60 MOBILE HOME. $800 down. Take over payments. FE 8-1297, 1:30-6 p.m. only.

1958 HOWARD, 10 x 50, 2 REDrooms, newly dec. and furnished. 332-7028.

1959 ELCAR 10x45, $1695. 1963 Vindale 10x54 expando, $3395. 334-1508 afternoons.

1964 LIBERTY MOBILE home, 50x10. Skirted, grass, air conditioning. Set up. 852-2442.

Mobile Homes 89

1965 PONTIAC CHIEF, 12x50, extras, UL 2-2509.

1965 10x30 3-BEDROOM, modern, $3000. After 4 p.m. 338-0744.

1967 MARLETTE, 12' X 52' WITH A 7' x 20 expando, 3 bedroom. Call after 5 p.m., 673-8421.

BARGAIN PRICE
ALL NEW 1968's DELIVERED
12 x 60 Elcar $4595
12 x 50 Academy $3995
12 x 45 Academy $3795
8 x 35 Rite-Craft $2995

COUNTRYSIDE LIVING
1084 Oakland 334-1508

Best Mobile Home Sales
Open Daily 9 a.m.-8 p.m.
Hamilton Chamelton
Royal Embassy Regent
Soule Lamb
Delta American Victor
MARLETTE EXPANDOS ON DISPLAY
FREE DELIVERY AND SET UP WITHIN 200 MILES.
12 x 50' Marlette 1968, $5,200.00 ON DISPLAY AT:
Cranberry Lake Mobile Home Village
9620 Highland Rd., (M-59) 2 miles West of Williams Lk. Rd.
343-5296 673-1191

HONEYMOON SPECIAL
NEW 2 Bedroom 40x12
With 17 ft. Living Room
Furnished—Delivered
Ready to move in today!
$4,795.84
Includes Sales Tax—Insurance
Plus Honeymoon Specials
Drive Out—Sell—Only $79.07 Monthly
PEERLESS MOBILE HOMES
13318 Dixie Hwy., Holly
6 miles S. of Grand Blanc

Oxford Trailer Sales
5 NEW MODELS ON DISPLAY
Priced right, built right. 52-60 ft. long, 12 wide, 2 or 3 bedrooms. Early American or modern. Phone NY 7-0721, 1 mi. S. of Lake Orion on M-24.

SPRING SPECIALS
FOR EXAMPLE THESE 1968's
12'x60' 3 bedroom, $4795
12'X50' at $3850
12'x50' 2 bedroom
Also the Danish King, luxury for less, featuring exterior storage, large windows, everything in stock. Free delivery and set up within 75 miles. We will not knowingly be undersold.
MIDLAND TRAILER SALES
Open 9 to 6 Sun. 1 to 6
2257 Dixie Hwy. 338-0772

TOWN & COUNTRY MOBILE HOMES
Fresh as a warm Spring breeze. The ultimate in luxurious living. See the all new REGAL EXTENSION, it will take your breath away.

TELEGRAPH AT DIXIE HWY.
334-6694

WE NEED TRADE INS FOR OUR CUSTOMERS TO TAKE NORTH NOW LET'S TRADE NOW
SEE THE ALL NEW 60x12 DETROITER WITH SLIDE-A-ROOM PLUS MANY OTHERS

Free Delivery up to 300 mi.

See the New Detroiters
Bob Hutchinsons MOBILE HOMES
4301 Dixie Hwy. (US-10) OR 3-1202
DRAYTON PLAINS
Open Daily 9'til 8 p.m.
Saturday and Sunday 9'til 5
WILL BUY USED MOBILE homes. SL 4-1894. Pontiac Mobile Home Park.

Auto Accessories 91

Clarkston Auto Ports
North Main and
OPEN 9 TO 9
New and rebuilt auto parts

Tires-Auto-Truck 92

REPAIR, MOUNT, and balance Mag and chrome wheels. New and used chrome wheels. MARKET TIRE, 2635 Orchard Lake Rd. Keego.

Auto Service — Repair 93

FACTORY REBUILT MOTORS for cars, trucks, 580 ser. Corvair, high performance engines. Corvair Specialties, Inc.
MODERN ENGINES 537-1117

Motorcycles 95

1949 HARLEY DAVISON, 74 Exc. condition. Call before 5 p.m., 673-3206.

1965 HONDA 90, GOOD condition, $140. 739-3761.

1965 HONDA 305 SUPER HAWK, very low mileage, exc. condition. 682-4836.

1965 HARLEY XLCH with extras, $1,025. 681-3911.

1965 HONDA 90 SCRAMBLER, 681-0651.

1966 HONDA SPORT 50, good condition, $140. 682-3922.

1966 HONDA SPORT 50, beautiful condition with helmet, $155. OR 4-3372.

1966 NORTON SCRAMBLER, 750 CC, excellent condition, 363-2127.

1966 TRIUMPH 500 CC Scrambler, like new. $795. 731-1208.

1966 305 HONDA SCRAMBLER — modified—custom paint—new tires, 334-4531 days, 334-5186 eves.

1966 HONDA, CB160, low mileage, well taken care of. FE 8-4148.

1966 HONDA SCRAMBLER, take over payments, FE 5-5404.

1966 DUCATI, 250 CC, Scrambler, 3500 miles, exc. condition, helmet, many extras, must sell, 644-6417, after 5 p.m.

1966 HONDA 305 Hawk. Just tuned, 642-9754. 6471 Ardmore Dr., Bloomfield Hills.

1966 HONDA SUPER Hawk, metallic gold, 2500 miles. 334-5544.

1966 HONDA 305 Scrambler. Exc. condition. Call before 5 p.m., 673-3206. Complete with trailer $695. Call at Goodyear Service Store, 335-9437.

1967 HARLEY-DAVISON MOTORCYCLE, like new, $1800. Can be seen at 835 Montrose. FE 2-5084.

1967 SUZUKI 250 CC scrambler, $525. 682-5944.

1967 TRIUMPH 650, CC TR 6, after 3:30, 651-1854.

1967 TRIUMPH 200, LIKE new, 350 miles, 628-2015 aft. 5.

1967 TRIUMPH 650 take over payments, 628-1403.

1967 HONDA 65,500 miles, like new, call after 6 p.m., 628-3183.

1968 BSA MARK IV Firebird, 1100 mi., $1350. 363-8295.

1968 HONDA 90, 700 miles. FE 5-1002.

1968 HUSQVARNA 250 CC. Motocross, modified transmission, front forks, rear shocks, tuned engine, 3 races, $1000. 673-8711.

1968 TRIUMPH BONNEVILLE. Extra gear, under 3,000 miles. 681-0757.

1968 HONDA CUSTOMIZED Scrambler, $750. FE 2-9016.

1968 TRIUMPH 500 scrambler, 500 miles, FE 5-4361.

All 1968 Models
NOW HERE!!
BSA, TRIUMPH, HONDA, NORTON, DUCATI, AND MONTESA
ANDERSON SALES & SERVICE
1645 S. Telegraph FE 3-7102

ANNOUNCING THE NEW 1968 Hodaka 100 cc
4-SPEED TRAIL BIKE.
The Brand to GET
4 SPEED BIKE.
MG SALES
4667 Dixie Hwy., Drayton 673-6458

DAWSON'S SPECIAL SUZUKI. New excitling 305 cc is here. Also hi all new 50 CC, 5 speed transmission. Rugo Mini bikes from $144.50. Take M-59 to W. Highland. Right to Hickory Ridge Rd to Demode-Rd. left and follow signs to DAWSON'S SALES AT TIPSICO LAKE. Phone 629-2179.

Motorcycles 95

HARLEY DAVIDSON, 2 HELMETS, 2 leather jackets and pants. 332-8079.

HONDA 450, 1967 Corsair forks, VDO speedo, alloy tank, Webco saddle, 17" pipes, short mufflers. Knobbies. Engine Exc. 628-4844.

Motorcycle Insurance
Anderson & Associates
1044 Joslyn
MOTORCYCLE INSURANCE S. R. DeBoer Agency
FE 4-2533

SEARS DENFELD 250 CC, nice shape, $300, 391-2650.

YAMAHA 1966
654-8680.

Bicycles 96

A-1 REPAIRED BIKES, boys, girls, all sizes, 681-0055.

BOY'S 3-SPEED ENGLISH bike excellent condition, $30, 682-2282.

MAN'S BICYCLE, WOMAN'S bicycle $30 for both. MI 7-2369.

USED 1967 Speed Saville, 3995 Lapeer Rd. 2nd, house N. of I-75.

Boats-Accessories 97

2 HYDROMITE FIBERGLASS boats, one man operation, no motor $200, also 12' Trailer, no boat, $40. Call 852-5395, 5290. Take car in trade. 26760 Lahser, 357-9866.

3½ HP OUTBOARD MOTOR. 651-5351, Rochester.

12' ALUMINUM BOAT, $108
Trailers $120. 15' canoes $169.
Big Discounts, 14' $989; 15' $379.
Big fiberglas runabout $595

Save $$$ at Buchanans'
9669 Highland Rd.

12' PLYWOOD RUNABOUT. $50. Herrington's Richardson Sport-a-boat 600 lb. capacity; $100. 22 h.p. Mercury 1958, $100. Together only $225. 682-4451.

12' ALUMINUM BOAT, $108
Trailers $120. 15' canoes $169.
Big Discounts, 14' $989; 15' $379.
Big fiberglas runabout $595

Save $$$ at Buchanans'
9669 Highland Rd.

12' PLYWOOD RUNABOUT. $50. Herrington's Richardson Sport-a-boat 600 lb. capacity; $100. 22 h.p. Mercury 1958, $100. Together only $225. 682-4451.

12' 18 HORSEPOWER Johnson, trailer. Exc. condition. Sac., best offer takes, call after 6 p.m., 628-4382.

14' WHITEHOUSE RUNABOUT, 35 h.p. Johnson, electric with trailer, $600. OR 4-0852.

14' SKI BOAT, MOTOR, trailer, tent, $450. 628-4451.

14' FIBERGLAS BOAT, Motor and trailer, $750. Fiberglas canoe $150. 628-4451.

15' LONE STAR, 60 HORSEPOWER mercruiser and trailer, $400. 332-4138 after 5 p.m.

15' FIBERGLAS, 40 HORSEPOWER. Loaded, with tilt trailer, 1967 sailboat, brand new trailer, $400. 334-4707.

16' THOMPSON BOAT WITH 50 horse Johnson and trailer and convex cover, 1966 Model Exc., FE 4-0734 or FE 4-1662.

16' MFG BEACHCOMBER, 1967 Johnson, 70 horsepower, electric start and control, trailer. Break-in just completed. $1750. OL 1-0859.

16' COHO BOAT, 30 horse electric motor, all controls, heavy duty trailer, sails, $400. 332-4138.

16' FIBERGLASS, WIDE beam, Spanish American with 35 h.p. Evinrude, tilt trailer, electric starter, bow horns, lights and tarp $800. 682-1573.

16' FIBERGLAS, MOTOR and trailer like new. 628-4451.

17' CORRECT CRAFT, Fiberglas inboard, 210 h.p. Chrysler. $2,950. 651-4221 after 5:30.

18' CABIN CRUISER 80 horsepower, 1967 V-8. Full mooring canvas, trailer. 363-9373.

31' TROJAN, 1967, 2-210 interceptors, 110 volt generator, stove, refrigerator. Stove and oven, Pressure water, bilge blower, Sniffer. Depth finder. CB radio. Flying bridge. Screens, drapes. Carpeting, bow and stern fullies, custom fanp. MI 4-8685.

1955 CENTURY 19' mahogany, 140 h.p., Gray Marine engine, $800. 363-0286.

1967 19' CARVER run-a-bout, 120 h.p. Chrysler Inboard-outboard, tandem trailer, electric brakes, and winch. Call after 5 p.m. 731-1199.

1966 JOHNSON CAPRICE, inboard outboard, 95 h.p., with trailer, like new, original owner, $2300. 332-5110.

1966 MODEL 15' Shell Lake Fiberglas, 65 h.p. Mercury, exc. condition, best offer, must sell, 693-6104.

1967 40 HORSEPOWER Firestone, electric start, single level control, power used outboard engine, 6-gallon tank, $400. 1380 West 9 Mile (4-mile), Mr. Metzger.

1966 — 17' SILVER LINE with 150 h.p. Chrysler I.O., power tilt and trailer, $1695. Mr. Metzger, Lee Boats & Motors. 693-1600.

A-1 CONDITION 30 horsepower electric Evinrude, Wolverine, $525, without trailer $475. 7010 Terrell, Independence Twp.

A FIBERGLAS BOAT, MOTOR, trailer, wanted, Real. 626-3609.

COLUMBIA 29 FOOT SR7A champion, 1966-67, loaded with racing and cruising equipment. MI 6-0443, JO 6-2353.

Do-It-Yourself DOCKS
Aluminum or Wood
Larsen Boats
Grumman Canoes
HARRINGTON BOAT WORKS
"Your Evinrude Dealer"
1899 S. Telegraph 332-8039

EVINRUDE MOTOR V-2, 3 h.p., retractable propellor in case, like new, $125 before 5 p.m. FE 2-0513.

JOHNSON 35 HORSEPOWER motor, Controls. Exc. condition, $175. 334-1444, after 6.

NEW 68 TROJAN CRUISERS
ON DISPLAY
SLICKCRAFTS
Immediate Delivery
Limited Stock
65-26 Owens 225 h.p. Exp. hardtop
66-25 Owens 185 h.p. Exp. hardtop
65-25 Owens 185 h.p. Exp. bowrider
60-25 Owens 185 h.p. Exp. bowrider
Lake Boat Sales 185 h.p. Loaded
65-20 Badgers 1/O 160 h.p.
Also 2 OUTBOARDS
LAKE & SEA MARINA
Saginaw at S. Blvd. FE 4-9587
Daily 8-8, Sun. 12-6

New 17' Century
Inboard motor with 116 h.p. inboard motor with only 183 hours of use. New ly refinished with Fiberglas hull. Heavy duty tandem trailer. This boat is in SHOW-ROOM Condition. Only $1,695.
PHONE: 623-0860

REMEMBER IT'S
PINTERS
For Pontoons, Waterbikes, Rafts, Water Skis, Marine Accessories,
A YOUR JOHNSON DEALER
7370 Dryke 8-6 Sat. 9-4
(1-75 at University Exit)

SEE OUR display of boats on the world's finest boats and motors. Choose from Sportsmen, Silverliner, MFG, Glasron and Chrysler, Chrysler outboards and Mercruiser, Volvo.

FIBERLASS CANOES as low as $169.

COHO FISHING Headquarters, everything you need including boats, rods, reels, bait, etc., Now at Hodaka.

OAKLAND COUNTY'S oldest Mercury outboard dealer has over 40 outboard engines in stock.

CORRECT CRAFT, 9 Models available for skiing, 14' to 24' models, on display or custom made to craftsmanship in this product

CLIFF DREYER SPORTS CENTER
OPEN 7 DAYS A WEEK
"BUYERS CORNER"
SUNDAYS 12 to 6:30
15210 N. HOLLY RD., HOLLY
634-8300 OR 634-6771

USED BARGAINS
14' Century — 35 h.p. elec. Gale — Fiberglas hull, convex cover, $595
15' White House — 35 h.p. elec. Gale $695
14' Fleetform-30 h.p. elec. Johnson $695
1955 Scout — 10 ton tank gauge, $195
15' Shell Lake — 35 h.p. elec. Evinrude—Panoco trailer, $595
15' Sportcraft — 25 h.p. elec. Johnson-trailer $595
15' Scott-a-Craft-40 h.p. elec. Johnson $695
Borum-new top all. side curtains, 75 h.p. Johnson $795
15' Lake & Sea-35 elec. Johnson, Moody trailer $795
16' White House — 75 h.p. McCulloach $895

CHRYSLER AND JOHNSON
Boats and Motors
OPEN DAILY 9 TO 9
MON. AND THURS. TILL 9
SUNDAYS 10-6
PAUL A. YOUNG, INC.
4030 Dixie Hwy.
Marina on Loon Lake
OR 4-6441

Boats-Accessories 97

SPECIAL
17' Glastron, 120 h.p. Mer Cruiser, inboard-outdrive. Alloy Venture trailer $2395
16' Carver, 75 h.p. Johnson Electrotilt
Little Dude trailer $1195
PONTIAC'S ONLY MERCURY MERCRUISER DEALER
CRUISE OUT INC.
63 E. Walton Hours: daily 9-8, Sat 9-4, Closed Sun.

SAILBOAT, 14'(10 FISH) 2 YEARS old, like Sail Fish, exc. cond. $275. 626-1450.

SKI AND DRAG, 427 Ford, trailer, reverse, yr. old beauty, mahogany deck, silver upholstery, $4,500. 363-3322.

USED 15' SEA-RAY Runabout with 75 h.p. horsepower, 1/2 price bargain at $895. 1968 14' Glasspar fiberglas runabout, windshield, steering, all lights, lunge seats, 5 yr. warranty. $1645. Our Ray Greene Rascal is in the water and ready to sail. This 14' beauty has a 6' beam and carries 1 ton. Ready to sail. Other models available from 14' to 60'.
Glasspar, Steurey, GW-Invader, Aircraft boats, Grumman canoes, Kayot and Dolphin's pontoons. Evinrude motors, Panco trailers. Take M-59 to W. Highland. Right to Hickory Ridge Rd. to Demode. Left and follow signs to DAWSON'S SALES AT TIPSICO LAKE. 629-2179.

Tony's Marine Service
JOHNSON MOTORS
Geneva GW tires, radio, Shell Lake, Aerocraft alum. boats ant canoes. Also pontoons. Terrific discounts on all 1967 motors and boats. 2695 Orchard Lake Rd. Sylvan Lake.

Wanted Cars-Trucks 101

1966 OR 1967 PONTIAC OR Buick station wagon, FE 2-1869.

A LATE MODEL CAR wanted, with damaged motor, or mechanical problems, 1963 and up. OR 3-5200 H. E. Jones.

EXTRA Dollars Paid
FOR THAT
EXTRA Sharp Car
Especially 4 speeds and corvettes. Then get the best" at

Averill's Mansfield AUTO SALES 300
Sharp Cadillacs, Pontiac, Olds and Buicks for out-of-state market. Top dollar paid.
MANSFIELD AUTO SALES
1104 Baldwin Ave.
FE 5-5900 FE 8-8825

STOP HERE LAST M & M
MOTOR SALES
Now at our new location
We pay more for sharp, late model cars. Corvette needed.
1150 Oakland at Viaduct
682-9241

BUICKS, CHEVY'S, PONTIACS, and more. H. G. Van Well, OR 3-1355 to pay for your car.

CADILLAC, LATE MODEL, will take over payment, 625-2128.

TOP $ PAID
for all sharp Pontiacs AND CADILLACS. We are prepared to make you a better offer! Ask for Bob Burns.
WILSON CRISSMAN
CADILLAC
1350 N. Woodward MI 4-1930

TOP $ FOR CLEAN CARS, OR trucks. Economy Cars, 2335 Dixie.

"TOP DOLLAR PAID"
GLENN'S
FOR "CLEAN" USED CARS
952 W. Huron St.
FE 4-7397 FE 4-1799

WANTED
Late Model GM Cars
TOP $ PAID FOR
EXTRA CLEAN CARS
Suburban Olds
BIRMINGHAM

We would like to buy late model GM Cars or will accept trade-downs. Stop by today.
FISCHER BUICK
544 S. WOODWARD
647-5600

Junk Cars-Trucks 101-A

1, 10, 100 JUNK CARS — TRUCKS, free tow anytime. FE 2-2666.

'11 JUNK CARS — TOP $ FOR SOME free tow. 682-7080.

ALWAYS BUYING JUNK CARS and scrap, free tow. FE 5-0201.

COPPER — BRASS; RADIATORS — starters and generators. C. Dickson, OR 3-5849.

FREE TOWING, 24 hour road service. 673-2600, David's Auto.

FREE TOWING OF JUNK cars and trucks. We pick up old cars and trucks. 852-1837 after 5 p.m.

WANTED: JUNK and wrecked cars and trucks. Free towing anytime. FE 5-9044.

Used Auto-Truck Parts 102

1960 430 cu. inch Lincoln engine with stick transmission, 1964 Olds 4-85 engine with auto trans., both good condition, $75 each. 625-2226.

1967 PLYMOUTH GTX, fiberglas flip-top, funny car body, 1 piece, never used. $400. 363-2014.

A-1 TRUCK-AUTO engines, Factory rebuilt, all makes, E-Z terms, MODERN ENGINES, 537-1117.

NEVER USED. ROCHESTER 2BC, 4 barrel carburator and manifold, FE 5-6957.

NEW COM SET DUAL quads, $100. Crane cam and lifters, tach gauge, $13. Vacuum gauge, $13. FE 4-0741 after 6 p.m.

WRECKING 1959 Lincoln Capri for parts. FE 3-7216.

New and Used Trucks 103

1960 DODGE ½ ton pick up, good condition $300. Save Auto, FE 5-3278.

1962 CHEVY ½ Ton fleetside, 6 cyl., stick, with camper cover, fresh air heater, $695. On US 10 at M-15, Clarkston, MA 5-5071.

1963 FORD ½ TON, $500. 682-5775.

1965 CHEVY ½ ton, 10 ft. fleetside, 6 cyl. stick, radio, fresh air heater, very low-mileage, in top condition. $1295. On US 10 at M-15, Clarkston, MA 5-5071.

1966 ELCAMIO pickup, 4 speed, sharp, $1795. Mike Savoie Chevy, 1900 W. Maple Rd. MI 4-2753.

1966 FORD VAN TRUCK. Heavy duty package, auto. transmission. Tinted windshield. Positraction rear end. 8 ply tires. 1 owner. Mint condition. $1,650. 651-4936.

1966 GMC ½-TON TRUCK, 338-6200.

TOM RADEMACHER
CHEVY-OLDS
1966 CHEVY ½ Ton, 10 ft. fleetside, 8 ft. box, 6 cyl., stick shift, fresh air heater, one owner new truck trade. $1,495. On US 10 at M15, Clarkston, MA 5-5071.

1966 Ford F-600
2 ton 14' aluminum van body. 330 cubic inch V-8 engine. 8.25-20 10-ply ties.
REDUCED TO
$2495
JOHN McAULIFFE FORD
277 West Montcalm
FE 5-4101 LI 3-2030

1966 FORD SUPER Van, with windows. 6 cyl., $1650. FE 8-8345.

1967 JEEPSTER, Pickup, only 10,000 miles, sharp, save $500 over buying new one. ROSE RAMBLER - JEEP, Union Lake. 363-2455.

1967 DODGE CREW cab, custom camper special, $2200. 626-6439.

1967 FORD ECONOLINE
Catering Truck
Only 6,000 miles, like new, just take over payments of $59.75 per month.
Suburban Olds
BIRMINGHAM
635 S. Woodward MI 7-5111

FORD 1962 ¾-TON stake, no rust, new 6 plys. MI 7-4848.

GMC
Factory Branch
OAKLAND AT CASS
FE 5-9485

Pickups
1967 Chevy ½ Ton
With automatic, V8, custom cab. Troy MI 2-6900
PORSCHE 1967-912, Coupe, Bahama yellow, air conditioned, F.M. all extras, $3,995, 682-2336.
PORSCHE 1964 1600 SC, Koni's, Blaupunkt AM-FM, chrome wheels, undercoat, disc brakes, 108 h.p. leather interior, exc. condition, private, weekdays after 8 p.m., and all day Sat. Sun. Del. 272-3201.
RED VOLVO 544, four seat sedan, 1963, radio, excellent engine, new tires, new battery, beautiful exterior, $750 or nearest offer. Phone 335-3968, after 5 p.m.
VOLKSWAGEN 1965, 1500 S, owner. Exc. condition. $1,250. After 6 p.m. 646-3576.

YOUR VW CENTER
85 To Choose From
—All Models—
—All Colors—
—Reconditioned—
Autobahn
Motors Inc.
Authorized VW Dealer
½ mile north of Miracle Mile
1765 S. Telegraph FE 8-4531

New and Used Cars 104

Need a Car?
New in the area?
Repossessed?—Garnished?
Been Bankrupt?—Divorced?
Got a Problem?
Call Mr. White
At King
681-0802
NEW FINANCE PLAN. IF PROBLEMS, BANKRUPT, OR GARNISHEED WAGES, WE CAN GET YOUR CREDIT RE-ESTABLISHED AGAIN. WE HAVE OVER 80 CARS THAT CAN BE PURCHASED WITH NO DOWN PAYMENT. COME IN AND SEE CREDIT MGR. MR. IRV.
LUCKY AUTO
1940 W. Wide Track
FE 4-1006 or FE 3-7854

1963 CHEVY STATION wagon, 6 cyl. stick, radio, heater, $695. 673-2238.

1963 CHEVY 2 4-dr. $395. $0 down, payments $4.62 week. Call Mr. Parks, MI 4-7500. Harold Turner Ford, Birmingham.

1963 CHEVY, AUTOMATIC, $125. FE 8-1723, call bet. 1 and 5.

1962 MONZA CORVAIR, good shape $275. Call FE 4-4012.

1964 CHEVY 2 4-dr. $595. $0 down, payments $4.62 week. Call Mr. Parks, MI 4-7500. Harold Turner Ford, Birmingham.

1963 CORVAIR, excellent condition. 673-2238 after 5 p.m. 338-3839.

1963 CHEVROLET IMPALA 2 door hardtop. Stick & No money down

LUCKY AUTO
1940 W. Wide Track
FE 4-1006 or FE 3-7854

1963 CHEVY STATION wagon, 6 cyl. stick, radio, heater, $695. 673-2238.

1963 CHEVY 2 4-dr. $395. $0 down, payments $4.62 week. Call Mr. Parks, MI 4-7500. Harold Turner Ford, Birmingham.

1963 CHEVY II, 2 door, 6 stick. Economy Cars, 2335 Dixie. FE 5-2131.

1963 CHEVELLE. Best offer over $600. 674-1691.

1964 CHEVELLE CLUB Coupe. 395 "G" down, payments $6.44 week. Call Mr. Parks, MI 4-7500. Harold Turner Ford, Birmingham.

1964 CHEVELLE 300 2-door, 6 cyl. stick. GOOD Transportation buy at $89. Buy here-pay here. MARVEL

1962 BUICK 4 DOOR, automatic, $200. Dealer. 338-9328.

1962 BUICK CONVERTIBLE. Power. Nice car! 625-4331.

1962 BUICK, SPECIAL 4 door, automatic, $450. Dealer. 338-9328.

1962 BUICK CONVERTIBLE, in good condition, top, tires like new, loaded with red interior, Southfield, 353-9134.

1963 BUICK SPECIAL, convertible, auto., exc. condition, excel trade, 646-7945.

1962 BUICK RIVIERA, air conditioned, power windows, brakes and steering, 20,000 miles, 2 snow tires included, $2,700. Call after 5 p.m. through Fri. 9 to 5, 646-7282.

1962 BUICK SPECIAL
4-door hardtop, powder blue with matching interior, V-8, automatic, power steering, radio, heater.
$1395
See this auto at our new location on Maple Rd. (15 Mile) 1½ miles East of Woodward.
BIRMINGHAM
Chrysler-Plymouth

1964 BUICK ELECTRA 225, 4 door hardtop, power, AM-FM radio, speed control, one owner, like new, $1,895. CHEVY II & CHEVROLET-PLYMOUTH, Walled Lake, 624-2191.

1964 BUICK ELECTRA 225 4 door hard top, air conditioning. This car can be purchased with no money down.
LUCKY AUTO
1940 W. Wide Track
FE 4-1006 or FE 3-7854

1964 BUICK VISTA Wagon, $1795. $39 down, payments $10.92 week. Call Mr. Parks, MI 4-7500. Harold Turner Ford, Birmingham.

1964 BUICK WILDCAT, 4-door hardtop, power steering, windows, auto. transmission, brand new tires, radio, $1600. 682-4812 after 4.

1964 BUICK ELECTRA 2-door hardtop. Exc. condition. Full power 36,000 actual mi. FE 4-4372, 245 Nelson.

1965 BUICK GRAN SPORT, $1495. $39 down, payments $10.92 week. Call Mr. Parks, MI 4-7500. Harold Turner Ford, Birmingham.

1964 BUICK WILDCAT, factory air, 5-way power, tilt-wheel, vinyl top, mag wheels, extra clean. 625-2991.

1965 BUICK STATION wagon, 8 cylinder, automatic, 1 owner trade. $1288.
VANDEPUTTE
BUICK-OPEL
196-210 Orchard Lake Rd.
FE 2-9165

1965 BUICK
WILDCAT CONVERTIBLE, power steering, power brakes, this car is like new.
$1395
Suburban Olds
BIRMINGHAM
635 S. Woodward MI 7-5111

1965 Buick SKYLARK CONVERTIBLE
with all the right options and a red interior. Ready for the road, come and see it.
$1588
Fischer Buick
545 S. Woodward 647-5600
Birmingham

1965 BUICK Skylark 2-door, with automatic, radio, power steering, beautiful metallic auto. transmission, matching interior. Spring sale only $1068 full price, just $88 down, and $44.23 per week. NO TRADE ALLOWANCE!
JOHN McAULIFFE FORD
630 Oakland Ave. FE 5-4101

1966 BUICK LeSabre
24,000 actual miles, one owner trade in, like new.
$295
PONTIAC RETAIL STORE
FE 3-7951

1967 BUICK Skylark 4 door sedan. Like new, 6000 actual miles, only $2488.
VANDEPUTTE
BUICK-OPEL
196-210 Orchard Lake Rd.
FE 2-9165

LATE MODEL CADILLACS ON HAND AT ALL TIMES
JEROME CADILLAC CO.
1920 Wide Track Dr. FE 7-7021

1951 CADILLAC 4 door, blue, radio, heater, auto. clean, runs well. Only $395. 332-8139.

1960 CADILLAC convertible, motor needs work, best offer. Save Auto., FE 5-3278.

1962 CADILLAC CINVERTIBLE, full power, air conditioned, engine paint job. Call 673-9680.

1962 CADILLAC, air conditioned, bad motor, $250. Call after 5 p.m., 357-9866.

CHEVY — When you buy it let MARKET TIRE give it a free safety check. 2635 Orchard Lake Rd. Keego.

SAVE MONEY AT MIKE SAVOIE CHEVY. 1900 W. Maple, MI 4-2753.

1957 CHEVY, CORVETTE powered, 375 plus h.p. $750. 682-8270 after 6 p.m.

1959 CHEVY 2-DOOR, good condition, $125. FE 5-0957.

1960 CHEVY, GOOD CONDITION, good for racing. 682-4518 or FE 8-8843, call for Bob.

1960 CHEVY, BEST OFFER UL 2-2927

1960 CHEVY CLUB COUPE, $288. "G" down, payments $2.88 week. Call Mr. Parks, MI 4-7500. Harold Turner Ford, Birmingham.

1960 CORVAIR, STICK shift, good condition, $150. FE 2-6985.

1960 CHEVY STICK $125. Before 4:30, 651-7408.

1960 CHEVY 2 DOOR, hardtop, excellent shape. Economy Cars, 2335 Dixie. FE 4-2131.

1960 CORVAIR MONZA, 4-speed, 634-8680.

1960 Chevy Wagon, 6 cylinder stick, extra fine. Southern car. $300. 338-9308.

CLEARANCE OF ALL makes of used cars any & reasonable offer accepted. ECONOMY CARS, 2335 DI

New and Used Cars 106

1967 DODGE CORNET 440 2 door, hardtop, 318 V8, automatic transmission, power steering, power brakes, roof, vinyl interior, owner, $150 down with a balance of $2150.

Oakland
CHRYSLER-PLYMOUTH
724 Oakland FE 5-9436

FORD ... When you buy it let MARKET TIRE give it a free safety check. 2635 Orchard Lake Rd. Keego.

1931 FORD ROADSTER with Chrysler Engine. Call after 6 p.m. $350. 673-0307.

1939 FORD COUPE, $400. 682-2343

1952 FORD ¾ TON, 1967 Pontiac motor and transmission, $195. MARVEL MOTORS, 251 Oakland. FE 8-6079.

1957 FORD RUNS AND looks good $100. 674-3717.

1958 THUNDERBIRD, Full power. After 6:30 p.m. 71 Matthews. 334-7505.

1959 T-BIRD, full power. $395
Oakland, Standard 338-4521

1960 FORD, GOOD motor and parts, call after 5. 332-3616.

1960 FALCON, 289, 4-speed, no rust. $495. 651-6275.

1961 FORD 2 DOOR, RUNS nice. $125. Save Auto, FE 5-3278.

1961 FORD STATION wagon, V-8, auto., $200. Dealer. 338-9238.

1961 FALCON 2-door, $295. $0 down, payments $3.88 week. Call Mr. Parks, MI 4-7500. Harold Turner Ford, Birmingham.

1961 FORD WAGON, good transportation, $95.
Oakland, Standard 338-4521

SURE BEATS WALKING!

Good Cars—Low Prices
Drive to work in Our Safety Checked Cars
1963 DUS 98
Luxury Sedan, power, air conditioning. Sharp at Only —

$1095

1961 FORD Wagon $ 595
1963 MONZA 4 speed $ 495
1965 FORD Van $1095
1961 GMC Pickup $ 395
1966 IMPALA 2-door hardtop $1495
1967 CHEVY Biscayne 4-door $1495
1967 CHEVY ½ ton $1495
1964 DODGE ½ ton, 4 speed $ 795
1965 CORVAIR hardtop $ 795
1965 CADILLAC DeVille, air $1495
1965 BUICK Special $ 795
1967 BEL-AIR 3-door $1795
1964 MONZA, automatic $ 795
1964 FORD Galaxie 500 $ 895

Van Camp Chevrolet
2675 Milford Road, Milford—684-1025

1962 FORD STATION WAGON, $475. $0 down, payments $4.42 week. Call Mr. Parks, MI 4-7500. Harold Turner Ford, Birmingham.

1962 FALCON 2-door, $345. $0 down, payments $3.88 week. Call Mr. Parks, MI 4-7500. Harold Turner Ford, Birmingham.

1962 FAIRLANE V-8 2dr. Exc. condition. Going in service. $450. FE 2-4224.

1962 FORD SEDAN, $444. $0 down, payments $4.42 week. Call Mr. Parks, MI 4-7500. Harold Turner Ford, Birmingham.

1962 FORD COUNTRY Squire station wagon, $375. "0" down, payments $4.42 week. Call Mr. Parks, MI 4-7500. Harold Turner Ford, Birmingham.

1962 FAIRLANE V-8 auto. radio, new whitewalls, exc. transportation. 626-2109.

1962 FORD FAIRLANE, 8 automatic, with double power. $495. $5.49 weekly.

Standard Auto
109 EAST BLVD. (S.)
338-4033

1963 FORD STATION wagon, automatic & very clean. 673-8017.

1962 FORD CONVERTIBLE. FE 5-0121.

1963 FORD FAIRLANE station wagon, with automatic, radio, heater, Tire new, beautiful silver blue with blue vinyl interior. Spring Special only — $688. Full price, just $88 down, $26.56 per month.
JOHN McAULIFFE FORD
630 Oakland Ave. FE 5-4101

1963 FORD GALAXIE 2 door, V8, radio, heater, all vinyl interior, spring special only $388 full price. No Money Down.
JOHN McAULIFFE FORD
630 Oakland Ave. FE 5-4101

1963 CHEVROLET, 4 door hardtop, runs like new, $695.
Oakland, Standard 338-4521

1963 FORD HARDTOP, $695. $0 down, payments $6.92 week. Call Mr. Parks, MI 4-7500. Harold Turner Ford, Birmingham.

1963 FALCON WAGON, $595. "0" down, payments $5.44 week. Call Mr. Parks, MI 4-7500. Harold Turner Ford, Birmingham.

1963 T-BIRD, FULL POWER, $1,000. FE 4-6300.

1964 MALIBU 2-door hardtop, 4 speed, V8. Only $995. WHEATON Chrysler-Plymouth, Walled Lake. 624-3192.

1964 GALAXIE XL Hardtop, $945. $0 down, payments $8.83 week. Call Mr. Parks, MI 4-7500. Harold Turner Ford, Birmingham.

1964 FORD CUSTOM 2 door, transportation special Only $388 full price. No Money Down. See—
JOHN McAULIFFE FORD
630 Oakland Ave. FE 5-4101

1964 FORD CONVERTIBLE, V-8, automatic, power steering, power brakes, $945. Mike Savoie Chevy, 1900 W. Maple Rd. MI 4-2753.

1964 FAIRLANE STATION Wagon, $795. "0" down, payments $6.44 week. Call Mr. Parks, MI 4-7500. Harold Turner Ford, Birmingham.

1964 FORD 2 DOOR, stick, $400. Dealer. 338-9238.

1964 FORD 2-DOOR, $595. "0" down. Call Mr. Parks, MI 4-7500. Harold Turner Ford, Birmingham.

1964 FORD 9-passenger station Wagon, $995. $0 down, payments $8.99 week. Call Mr. Parks, MI 4-7500. Harold Turner Ford, Birmingham.

1964 FORD FAIRLANE, needs right front fender, $150. FE 4-8653.

1964 FORD FALCON 2 door. 642-9517.

1964 FORD 2 door, fire engine red.
Oakland, Standard 338-4521

1965 Ford
LTD Hardtop
4-door with V-8, automatic, power steering, burgundy with a black roof, now only

$1595

Beattie Ford
"Your FORD DEALER Since 1930"
ON DIXIE HWY. IN WATERFORD
623-0900

1965 FORD SQUIRE wagon, 10 passenger, low mileage, full power, A-1 condition, private party, call after 5 p.m. during the week, 674-2315.

1965 Thunderbird
4-way power, brittany blue with matching interior, this car is immaculate.

$1688

Fischer Buick
545 S. Woodward 647-5600
Birmingham

1965 FORD Galaxie 500 convertible, V8, automatic, radio, heater, power steering, black black black and black car. Black top, black interior, whitewalls, be ready for spring now. Only $1,695 full price. Just $188 and $57.49 per month. 50,000 mile or 5 year warranty available.
JOHN McAULIFFE FORD
630 Oakland Ave. FE 5-4101

1965 FORD LTD, 2 door hardtop, V8 auto transmission, radio, power steering, new tires and more. Private $1200. 673-4758 after 4:30.

1965 MUSTANG, V-8, 4 speed. Like new, 681-7728.

New and Used Cars 106

1965 Ford
LTD Hardtop
2-door, with V-8, automatic, power steering, brakes, gold finish, black vinyl roof. Only

$1695

Beattie Ford
"Your FORD DEALER Since 1930"
ON DIXIE HWY. IN WATERFORD
623-0900

1965 FORD 2-DOOR, $795. $39 down, payments $6.65 week. Call Mr. Parks, MI 4-7500. Harold Turner Ford, Birmingham.

1965 MUSTANG, GOOD Condition. 40,000 mi., radio, standard transmission, good tires. 692-3571 after 6.

1965 FORD, $995. Also 1963 Pontiac wagon $775 up. Plenty of others to choose from. Economy Cars. 2331 Dixie. FE 4-2131.

1965 T-Bird
Landau Hardtop
with power steering, brakes, windows, springtime yellow black vinyl roof, only

$1995

Beattie Ford
"Your FORD DEALER Since 1930"
ON DIXIE HWY. IN WATERFORD
623-0900

1965 MUSTANG 6, Stick, New paint, tires, 1 owner. 682-1466.

1965 FORD GALAXIE 2 door hardtop, V8, automatic, power steering, WHEATON Chrysler-Plymouth, Walled Lake. 624-3192.

1965 FORD STATION wagon, $1295. $39 down, payments $10.92 week. Call Mr. Parks, MI 4-7500. Harold Turner Ford, Birmingham.

Pretty Ponies
1965 and 1966 MUSTANGS
MANY TO CHOOSE FROM
Priced from $1295
As Low as $39 Down
HAROLD TURNER
FORD, INC.
44 S. WOODWARD AVE.
BIRMINGHAM MI 4-7500

1965 FORD FAIRLANE HARDTOP, V-8, stick, low mi., exc. condition, 681-0606.

1965 FORD GALAXIE 500 convertible, V-8 automatic, power brakes, factory air conditioning, $1995. Mike Savoie Chevy, 1900 W. Maple Rd. MI 4-2753.

1965 FORD CONVERTIBLE, $1595. $39 down, payments $14.44 week. Call Mr. Parks, MI 4-7500. Harold Turner Ford, Birmingham.

1965 FORD COUNTRY Squire, 10 passenger wagon. Beautiful candy apple red with all vinyl interior, V-8 auto. transmission, radio and heater, power steering and brakes. Spring special only $2288 full price, just $188 down and $35.85 per mo. Warranty.
JOHN McAULIFFE FORD
630 Oakland Ave. FE 5-4101

1965 FORD CONVERTIBLE, $1595. $39 down, payments $14.44 week. Call Mr. Parks, MI 4-7500. Harold Turner Ford, Birmingham.

1965 MUSTANG HARDTOP, beautiful Arctic white with black bucket seats. Spring special only $1488 full price. Just $88 down and $28.56 per month. This car carries a 3-year or 50,000 mile new car warranty.
JOHN McAULIFFE FORD
630 Oakland Ave. FE 5-4101

1966 FORD 2-DOOR, $1088. $29 down, payments $9.46 week. Call Mr. Parks, MI 4-7500. Harold Turner Ford, Birmingham.

1966 FORD HARDTOP, $795. $39 down, payments $6.65 week. Call Mr. Parks, MI 4-7500. Harold Turner Ford, Birmingham.

1966 FORD STATION Wagon, automatic transmission, radio, heater. Be ready for fun in the sun. Spring special only $1688 full price. Just $88 down and $57.80 per month. This car carries a 3-year or 50,000 mile new car warranty.
JOHN McAULIFFE FORD
630 Oakland Ave. FE 5-4101

1966 MUSTANG, 3-SPEED, 6-CYLINder, Warranty, 682-8575.

1967 MUSTANG FASTBACK, AUTO, wide tires, dark blue. Best offer. 549-8124.

1967 MUSTANG HARDTOP, $1750. 3 speed transmission, 289 Engine, wide tires, radio, spinner hub caps. FE 8-1900.

1967 FORD STATION WAGON, $2365. $39 down, payments $17.28 week. Call Mr. Parks, MI 4-7500. Harold Turner Ford, Birmingham.

1967 FORD FASTBACK, $2188. $39 down, payments $16.94 week. Call Mr. Parks, MI 4-7500. Harold Turner Ford, Birmingham.

1967 FORD GALAXIE CONVERTIble, A-1 condition, 7500 miles. 335-4984.

1967 FORD GALAXIE 500 convertible. Must sacrifice. Like new condition. Will arrange financing. MI 6-3898.

1967 MUSTANG GTA Beautiful metallic blue with matching interior. V-8, automatic, radio, heater, power steering, very low mileage, a new one is no nicer, spring special only — $2798 full price, just $188 down, and $70.26 per month. Still under new car warranty of 5 year or 50,000 miles.
JOHN McAULIFFE FORD
630 Oakland Ave. FE 5-4101

1967 T-BIRD, $129 or your old car. Call Mr. Parks, MI 4-7500. Harold Turner Ford, Birmingham.

1967 FORD GALAXIE 500 hardtop, beautiful canary yellow with black vinyl top and black interior. V-8, automatic transmission, radio, heater, power steering and brakes, very striking combination. Spring special only $2188 full price, just $188 down and $67.01 per month. Warranty.
JOHN McAULIFFE FORD
630 Oakland Ave. FE 5-4101

1953 SUPER WASP, Hudson, good restorable condition, $250. FE 4-8967.

1945 JEEP, $500. (CAR-BUFF SPECIAL) 646-1450.

1966 LINCOLN CONTINENTAL, low mileage, excellent condition, full power, air conditioning, private owner. MI 2-4368.

1962 MERCURY 9 passenger wagon, $395. Call Mr. Parks, MI 4-7500. Harold Turner Ford, Birmingham.

1966 MERCURY 4-DOOR, NEW tires, in good condition. $600. 363-6940.

New and Used Cars 106

1964 MERCURY SEDAN, $795. "0" down, payments $5.80 week. Call Mr. Parks, MI 4-7500. Harold Turner Ford, Birmingham.

1961 MERCURY 2-DOOR, $95. "0" down, payments $1.56 week. Call Mr. Parks, MI 4-7500. Harold Turner Ford, Birmingham.

1965 MERCURY Monterey, 4-door hardtop, automatic, power steering, power brakes, $1,095. Mike Savoie Chevy, 1900 W. Maple Rd. MI 4-2753.

1965 MERCURY CALIENTE 4 door, V-8 auto., good condition, 685-2717 after 6 p.m.

1965 MERCURY
Colony Park Wagon
Automatic, power steering, power brakes, sharp.

$1695

Bob Borst
Lincoln-Mercury Sales
1950 W. Maple MI 6-2200

1965 MERCURY CONVERTIBLE 1965 MERCURY CONVERTIBLE. Auto., power steering, radio, new tires, $1400. 651-6605.

1965 COMET 2-DOOR HARDTOP, V-8, 4-speed, stick $1488.

1966 MERCURY COLONY Park, 9 passenger station wagon, $1688 week. Call Mr. Parks, MI 4-7500. Harold Turner Ford, Birmingham.

1966 MERCURY $55 Convertible, beautiful midnight blue with bucket seats, 428 engine, automatic, radio, heater, power steering, brakes, hood scoop, today only $1588. Full price, just $188 down, and $50.58 per month.
BIG TRADE ALLOWANCE!
JOHN McAULIFFE FORD
630 Oakland Ave. FE 5-4101

1966 MERCURY WAGON, 6 passenger, auto., power, radio, 682-1466.

1961 OLDS, $75. 73 S. Shirley, FE 5-6376.

1962 OLDSMOBILE CONVERTIBLE, full power, $350. Payments $5.44 week. Call Mr. Parks MI 4-7500. Harold Turner Ford, Birmingham.

1963 OLDS F-85 Cutlass convertible, with V8, automatic, radio, heater, power steering, brakes, wonderful second car, perfect for the ladies, spring special $688 full price, just $88 down, and $35.40 per month.
JOHN McAULIFFE FORD
630 Oakland Ave. FE 5-4101

1963 OLDSMOBILE, 4 door hardtop, double power, $695.
Oakland, Standard 338-4521

1963 OLDS 98 convertible. All power, air, tilt, AM-FM radio, $750. FE 8-0676.

1964 OLDS CUTLASS Convertible. Good condition. $995. 674-0284.

MERRY OLDS MO DEAL
AT
MERRY OLDSMOBILE
328 N. Main
ROCHESTER MICHIGAN

1964 OLDSMOBILE F85 hardtop, $944, $0 down, payments $7.40 week. Call Mr. Parks, MI 4-7500. Harold Turner Ford, Birmingham.

1965 OLDSMOBILE
Oldsmobile, Inc.
550 Oakland Avenue
FE 2-8101

1965 OLDSMOBILE STATION WAGON, $365. $39 down payments $12.88 week. Call Mr. Parks, MI 4-7500. Harold Turner Ford, Birmingham.

1965 OLDS CONVERTIBLE, 442 engine, clean, real sharp. FE 5-0226.

1965 OLDS 98
2-Door hardtop, full power.

$1795

Suburban Olds
BIRMINGHAM
635 S. Woodward MI 7-5111

1965 OLDS DYNAMIC 88 4-door hardtop, automatic, power steering, power brakes, sharp, $1445. Mike Savoie Chevy, 1900 W. Maple Rd. MI 4-2753.

1965 OLDS STATION WAGON Vista Cruiser, Factory air, whitewalls, power equipped, well maintained. $1,825. 647-4583.

1965 OLDSMOBILE
Dynamic 88 4-door with air conditioning, this car is really fine, only $1375.

DOWNEY
550 Oakland Avenue
Oldsmobile, Inc.
FE 2-8101

1965 OLDS CONVERTIBLE, $1595. $39 down, payments $12.88 week. Call Mr. Parks, MI 4-7500. Harold Turner Ford, Birmingham.

1965 OLDS, 442, 4-SPEED, 4-barrell, 681-0446.

1966 TORONADO—FULL power and air, private owner, 33,000 miles. $2700. 887-4964. After 5 p.m.

1966 Dynamic 88
4-door hardtop, candy apple red with a sparkling red vinyl interior, and all the right power, radio, heater.

$1888

Fischer Buick
545 S. Woodward 647-5600
Birmingham

1966 OLDS
Delta 88
This one a 4-door hardtop with power steering, and power brakes that is like new

$1995

Suburban Olds
BIRMINGHAM
365 S. Woodward MI 7-5111

TOM RADEMACHER
CHEVY-OLDS
1967 OLDS 98 4 door hardtop, automatic, full power, with factory air conditioning, cruise control, radio, heater, whitewalls, gold with black vinyl roof. Very low mileage, new car trade. $3295. On US 10 at M-15, Clarkston. MA 5-5071.

New and Used Cars 106

1965 PLYMOUTH FURY 3, 2-door hardtop, auto; 8 with full power, white with blue interior. MELOSCH CHRYSLER-PLYMOUTH, 677 M-24, Lake Orion, MY 2-2041.

1967 PLYMOUTH FURY sedan, $1895. $39 down, payments $14.89 week. Call Mr. Parks, MI 4-7500. Harold Turner Ford, Birmingham.

1967 GTX, 4-SPEED, dark blue. MILOSCH CHRYSLER-PLYMOUTH, 677 M-24, Lake Orion, MY 2-2041.

1966 PLYMOUTH FURY VI, $39 down, payments $11.92 week. Call Mr. Parks, MI 4-7500. Harold Turner Ford, Birmingham.

PONTIAC, When you buy it let MARKET TIRE give it a free safety check. 2635 Orchard Lake Rd., Keego.

1955 PONTIAC, $75
673-0474

1960 PONTIAC, 2-DOOR, BEST offer. 334-5134.

1960 PONTIAC VENTURA, good transportation, $125. MA 5-5394.

1960 PONTIAC VENTURA 2 door hardtop, above average, 1 owner. OR 3-8304.

1961 TEMPEST, TRANSPORTATION SPECIAL, automatic, full price, $295 weekly payments $3.49.

Standard Auto
338-4033
109 E. BLVD. (S.)

1962 PONTIAC STATION WAGON $300. Dealer. 338-9238.

1962 PONTIAC CATALINA, 4-door hardtop, red, exc. transportation, $400. 682-8143.

1962 PONTIAC CONVERTIBLE, good tires, new brakes, exc. top, $65. 651-6265.

1962 RED TEMPEST. Good condition, new paint, $300. FE 4-0045.

1962 PONTIAC 4 door, Artic White finish, $295.
Oakland, Standard 338-4521

ADKINS AUTO SALES
738 OAKLAND AVE. FE 2-6230
1962 Bonneville 2 dr. coupe. Now $595
1961 Invicta 2 dr. coupe $295
1961 Pontiac Star Chief, only $295
1961 Tempest 6 stick, only $195
1940 Ford convertible. 8 auto. $195

1962 PONTIAC, Power steering, brakes, 600 mi. on tires. Spotless interior. Sharp, $495. Days, FE 8-1321. After 6, MY 3-1465.

1963 PONTIAC CONVERTIBLE, $695. "0" down, payments $5.72 week. Call Mr. Parks, MI 4-7500. Harold Turner Ford, Birmingham.

1963 TEMPEST LEMANS 2-door, auto., bucket seats, very nice. 682-9223. Riggins, Dealer.

1963 TEMPEST LeMANS Convertible, 4 cylinder, 3 speed. Price right to sell. RONEY'S AUTO, 131 Baldwin. FE 4-4909.

1963 PONTIAC CONVERTIBLE, sky blue with bucket seats.
Oakland, Standard 338-4521

1963 GRAND PRIX 2-door, midnight blue. $692.
WEEKLY PAYMENTS
$8.39
Standard Auto
109 East Blvd. (S.)

1963 CATALINA convertible, excellent condition, real sharp, $950. 673-8730.

1963 STARCHIEF BEST OFFER. FE 5-0435.

1963 BONNEVILLE 2 DOOR hardtop, double power, white with black trim, in excellent condition. RONEY'S AUTO, 131 Baldwin. FE 4-4909.

1963 BONNEVILLE 2 DOOR hardtop, power windows, seat, steering, brakes, new tires. MI 7-6373.

1963 PONTIAC STATION Wagon. Double power, automatic, new whitewall tires. Excellent condition, ideal for that summer vacation. OR 4-2035.

1963 PONTIAC STATION WAGON. Double power, radio, heater, $395. 340 Midway, Pontiac.

1964 TEMPEST CLUB Coupe, $795. "0" down, payments $6.44 week. Call Mr. Parks, MI 4-7500. Harold Turner Ford, Birmingham.

New and Used Cars 106

1c SALE
BUY A NEW
1968 Javlin
2-Door Sedan for
$2469
AND HAVE YOUR CHOICE OF
Automatic Transmission or Radio for
1c
NOW AT
Village Rambler
666 S. Woodward
Birmingham
646-3900

1965 BONNEVILLE, POWER, exceptionally clean, original owner. MY 2-1841.

1966 TEMPEST COUPE, red, automatic, exc. tires, private owner, low shape $1200. FE 8-0176.

GO! HAUPT PONTIAC
And Save $ $ $
CLARKSTON 625-5500

1965 Ventura Convertible $1695
1965 Bonneville 4 dr. full power, Air, hardtop $1695
1966 Catalina 4 door sedan $1595
1966 Chevy Impala Convertible $1550
1966 Buick 4 door $1525
1966 Mustang Convertible $1195
1965 Chevy II, 6 pass. wagon $850
1964 Catalina 4 dr. hardtop $695
1964 GMC Value Van $595
1963 Ford Wagon $595
1964 Olds F-85 $ 550
1962 Buick Invicta, 9 pass. $495

KEEGO PONTIAC
KEEGO HARBOR 682-3400

1966 LEMANS CONVERTIBLE, V-8 double power, auto, with console, stereo tape, bucket seats and interior, good condition 623-0685 after 6 p.m. Mon. thur. Fri.

1966 CATALINA POWER STEERING and brakes. Top condition. $1775. FE 4-0609.

1966 PONTIAC CATALINA 2 door hardtop. Power steering, Power brakes, whitewalls, aluminum wheels. Many extras. Must condition. 681-0945 after 6 p.m. Anytime weekends.

1966 PONTIAC CATALINA sedan. Power steering and brakes. Auto. transmission. Full power group. 28,000 mi. Burgundy, $1695. After 5. 363-3273.

1966 PONTIAC LeMANS hardtop 19,000 miles V-8 auto., power steering and brakes, bronze, new tires, $2150 like new. 642-7192.

1967 PONTIAC EXECUTIVE 4-door hardtop. Gold and black vinyl top and interior. Power steering. Power brakes. Auto. Must sell. FE 4-9826. Eves. or weekends.

1967 GRAND PRIX CONVERTIBLE, 428 engine, auto., mint condition. 363-2034.

1967 PONTIAC CATALINA 2-door, auto., power steering, brakes, whitewalls, 15,000 miles. Robert Floyd, 646-1000, 684-7252, att. 6 p.m.

1968 Pontiac FIREBIRD 400

400 HP ENGINE WITH A TURBO TRANSMISSION, MAG WHEELS, RED LINE TIRES, POWER STEERING, POWER BRAKES, CANARY YELLOW WITH BLACK VINYL ROOF AND MATCHING INTERIOR.

$2995

Ask for WAYNE
See this auto at our new location on Maple Rd. (15 Mile) 1½ miles East of Woodward.

BIRMINGHAM
Chrysler-Plymouth

1967 FIREBIRD CONVERTIBLE, excellent condition, best offer, 673-7889.

1967 PONTIAC
GRAND PRIX, fully equipped, double power, tinted glass, positraction, new warranty, 4 speed transmission, and a cordovan top.
GRIMALDI CAR CO.
900 Oakland Avenue
1250 Oakland 333-7863

New and Used Cars 106

1967 GRAND PRIX, loaded. All power, air, AM-FM stereo plus tape, disc brakes, 428 engine, special paint, much more. $3150. 673-8753.

1967 BONNEVILLE 4 door hardtop, low mileage, $2650. OR 3-3015.

1966 RAMBLER 875, call OR 3-0002, ask for Jorla.

1966 RAMBLER CLASSIC 770, auto., exc. condition, $1225. OA 8-2164.

1966 AMBASSADOR
4-door sedan, V-8 automatic, power steering, factory air conditioning. A real sharp car.

$1695

Village Rambler
666 S. Woodward
Birmingham
646-3900

1961 RAMBLER, $95. "0" down, payments $1.56 week. Call Mr. Parks, MI 4-7500. Harold Turner Ford, Birmingham.

1964 RAMBLER CLASSIC, V-8 engine, automatic transmission, premium tires, red and white, real clean and priced to sell. ROSE RAMBLER-JEEP, Union Lake, EM 3-4155.

1965 RAMBLER, CLASSIC, beige with red interior. 1 owner, automatic transmission, 6 cylinder engine, an ideal car for the wife, this car is priced low for quick sale. ROSE RAMBLER-JEEP, Union Lake, EM 3-4155.

1965 AMBASSADOR, clean. 363-2878

HILLSIDE
LINCOLN—MERCURY
A NAME THAT MEANS A GREAT DEAL

1967 COUGAR "GT"
Emerald green beauty with matching all vinyl interior. Bucket seats, "390" V-8, automatic, power steering and brakes, radio, wide ovals, black vinyl top. This is one fine automobile. Balance of 5 year or 50,000 mile warranty. **$2595**

1966 CONTINENTAL Sedan
Fawn color with matching interior. Factory air, full power. Simply gorgeous, **$299 down.**

1965 FORD Custom
Two-door. As all white beauty with red interior. Automatic, radio, heater, whitewalls. **$895**

1966 PONTIAC Catalina
Erin green finish with matching interior. Automatic, power steering and brakes, radio, whitewalls. Low mileage, one owner. See this one for sure. **$1795**

1962 FORD Galaxie
"500" sedan. V-8, with automatic, radio, heater, whitewalls. An ideal second car. No money down. **$595**

1967 FORD Country Sedan
Wagon. "390" V-8, automatic, power steering, radio, heater, whitewalls. Need lots of room? Here it is. **$2495**

1965 MERCURY Comet "202"
Here is real economy at a budget price. A lot of automobile for the money. **$795**

1963 CONTINENTAL Sedan
An Alpine white beauty with matching interior. Automatic, radio, heater, full power, whitewalls. This is a very fine automobile. **$1295**

1250 Oakland 333-7863

MATTHEWS-HARGREAVES
Too Many NEW CAR TRADES
—Tremendous Reductions—

1967 Ambassador Convertible
With V-8, automatic, power steering, brakes, Red finish.
$1995

1964 CHEVY 2-Door Sedan
With stick shift, 6 cyl., willow green finish.
$595

1967 MG 4-Door Sedan
Economy plus, with white finish. Only—
$995

1965 MUSTANG Convertible
With automatic, radio, heater, white with black top.
$1095

1965 FORD 4-Door Sedan
With V-8, automatic, power steering, silver blue finish.
$995

1966 RAMBLER Classic Wagon
With a dark turquoise finish. Only—
$995

1962 CHEVY Impala Wagon
With V-8, automatic, power steering, red finish. Only—
$545

1966 DODGE Chbrger
With V-8, automatic, power steering, brakes, power windows, factory air conditioning. Only—
$1795

1964 CHEVY Impala Wagon
9 passenger, with radio, heater, beige finish. Only—
$795

1965 FALCON Sedan Delivery
With stick shift, maroon finish. Only—
$695

1965 CHEVY ½-Ton Pickup
With a turquoise finish, needs some repairs. Only—
$895

1965 PONTIAC Sport Coupe
With radio, heater, India Ivory finish. Only—
$1095

1965 VALIANT 2-Door
With V-8, automatic, radio, heater, turquoise finish.
$995

1966 COMET Cyclone "GT"
With 4 speed, won't last long—Yellow with black vinyl top.
$1195

1963 FORD Custom 2-Door
With stick shift, and a dark blue finish. Only—
$395

1967 MERCURY Cougar
With automatic, V-8 power steering, buckets, and emerald green finish.
$2195

1963 FAIRLANE 4-Door
With V-8, automatic, radio, heater, midnight blue.
$595

1964 PONTIAC Catalina Sport Coupe
Automatic, power steering, brakes, coral finish. Only—
$795

1962 CORVAIR Monza Coupe
With automatic, radio, heater, gold finish. Only—
$395

1966 MUSTANG 2-Door Hardtop
With 6 cyl. stick shift, radio, heater, maroon finish. Only—
$1395

MATTHEWS-HARGREAVES
Oakland County's Largest Volume Chevrolet Dealer
FE 4-4547 CHEVROLET 631 OAKLAND
Widest Selection of 'OK' Used Cars in Oakland County

MARMADUKE
By Anderson and Leeming

"I know just how you feel, Mr. Winslow!"

RUSS JOHNSON
PONTIAC-RAMBLER
On M-24 in Lake Orion
693-6266

1964 PONTIAC CATALINA Coupe
Dealer 338-9238.

1963 PONTIAC CATALINA, double power, $695. $839 weekly.

Standard Auto
109 East Blvd. (S.)
338-4033

1964 PONTIAC GRAND Prix. No money down.

LUCKY AUTO
1940 W. Wide Track
FE 4-1006 or FE 3-7854

PONTIAC BLACK 1964 Catalina convertible, 2 plus 2, with bucket seats, console mounted, auto., shift, A-1 shape $1095. MI 4-2367.

1964 TEMPEST, WRECKED, 1958 Mercury, good condition, best offer, 338-9947.

1964 CATALINA
2-door hardtop, V-8 automatic, power steering and brakes, a real cream puff.

$1295

AUDETTE
PONTIAC
1850 W. Maple Rd. MI 2-8600

1964 TEMPEST STATION wagon, $1064. "0" down, payments of $9.82 week. Call Mr. Parks, MI 4-7500. Harold Turner Ford, Birmingham.

1964 BONNEVILLE, 2-door hardtop, $1,200. 391-3334.

SHELTON
PONTIAC-BUICK-OPEL
855 S. ROCHESTER RD.
651-5500

1964 GTO
3-speed, big engine $995
$1.00 down — $5.00 WEEK
WE ARRANGE FINANCING
Star Auto
FE 8-9661 962 Oakland

1964 TEMPEST STATION WAGON, $944, $0 down, payments $8.82 week. Call Mr. Parks, MI 4-7500. Harold Turner Ford, Birmingham.

1964 CATALINA, 4-DOOR hardtop, exc condition, OR 3-2247.

1964 BONNEVILLE convertible, all power, $1100. 2419 Eliz. Lake Rd. after 5 or call 682-6003.

1965 TEMPEST CUSTOM, 6 cylinder, 2-door hardtop, black vinyl top, auto. transmission, low mileage, clean, real sharp, call after 5:00 682-6997.

DOCTORS CAR, 1965 Grand Prix, air, complete power, good price. 626-8930.

1965 TEMPEST, 2 DOOR, standard transmission, good condition 626-3611.

1965 BONNEVILLE CONVERTIBLE good cond. $1350. OR 3-5665.

1966 4-DOOR Catalina hardtop, Hydra-matic, power brakes and steering, tinted windshield, 23,500 mi. Fe 5-6036.

1966 TEMPEST 2-door, automatic, extra clean, $1445. Mike Savoie Chevy, 1900 W. Maple Rd. MI 4-2753.

1966 LEMANS Convertible, automatic, power steering and brakes, air, vinyl top, 4-barrel carb., positraction. $1,850. 363-5490.

1c SALE
BUY A NEW
1968 Javlin
2-Door Sedan for
$2469
AND HAVE YOUR CHOICE OF
Automatic Transmission or Radio for
1c
NOW AT
Village Rambler
666 S. Woodward
Birmingham
646-3900

Standard Auto
338-4033
109 E. BLVD. (S.)

1962 PONTIAC STATION WAGON $300. Dealer. 338-9238.

1962 PONTIAC CATALINA, 4-door hardtop, red, exc. transportation, $400. 682-8143.

1962 PONTIAC CONVERTIBLE, good tires, new brakes, exc. top, $65. 651-6265.

1962 RED TEMPEST. Good condition, new paint, $300. FE 4-0045.

1962 PONTIAC 4 door, Artic White finish, $295.
Oakland, Standard 338-4521

ADKINS AUTO SALES
738 OAKLAND AVE. FE 2-6230
1962 Bonneville 2 dr. coupe. Now $595
1961 Invicta 2 dr. coupe $295
1961 Pontiac Star Chief, only $295
1961 Tempest 6 stick, only $195
1940 Ford convertible. 8 auto. $195

1962 PONTIAC, Power steering, brakes, 600 mi. on tires. Spotless interior. Sharp, $495. Days, FE 8-1321. After 6, MY 3-1465.

1963 PONTIAC CONVERTIBLE, $695. "0" down, payments $5.72 week. Call Mr. Parks, MI 4-7500. Harold Turner Ford, Birmingham.

1963 TEMPEST LeMANS 2-door, auto., bucket seats, very nice. 682-9223. Riggins, Dealer.

1963 TEMPEST LeMANS Convertible, 4 cylinder, 3 speed. Price right to sell. RONEY'S AUTO, 131 Baldwin. FE 4-4909.

1963 PONTIAC CONVERTIBLE, sky blue with bucket seats.
Oakland, Standard 338-4521

1963 GRAND PRIX 2-door, midnight blue. $692.
WEEKLY PAYMENTS
$8.39
Standard Auto
109 East Blvd. (S.)

1963 CATALINA convertible, excellent condition, real sharp, $950. 673-8730.

1963 STARCHIEF BEST OFFER. FE 5-0435.

1963 BONNEVILLE 2 DOOR hardtop, double power, white with black trim, in excellent condition. RONEY'S AUTO, 131 Baldwin. FE 4-4909.

1963 BONNEVILLE 2 DOOR hardtop, power windows, seat, steering, brakes, new tires. MI 7-6373.

1963 PONTIAC STATION Wagon. Double power, automatic, new whitewall tires. Excellent condition, ideal for that summer vacation. OR 4-2035.

1963 PONTIAC STATION WAGON. Double power, radio, heater, $395. 340 Midway, Pontiac.

1964 TEMPEST CLUB Coupe, $795. "0" down, payments $6.44 week. Call Mr. Parks, MI 4-7500. Harold Turner Ford, Birmingham.

Would You Believe . . .
A NEW 1968
CHRYSLER 4 DOOR for
$2649.00
. . . You Will Believe It
WHEN YOU VISIT
BIRMINGHAM
CHRYSLER — PLYMOUTH
2100 W. MAPLE ROAD, TROY
642-7000

AS LOW AS $5 Down Payment
EVEN IF YOU HAVE:
Been Bankrupt!—Been in Receivership
Had a Repossession—Just Turned 21
100 CARS TO CHOOSE FROM

1960 Ti-Bird, beautiful pink, radio, heater, $595
1963 Ford, beautiful blue, automatic, radio, heater, $595
1963 Mercury 2 door, hardtop, blue finish, radio, heater, $595
1961 Corvair, automatic, 2 door, $195
1963 Chevy wagon, automatic, radio, heater, $195
1963 Chevy, automatic, V-8, radio, heater, $595
1963 Ford wagon, radio, heater, $195
1963 Pontiac 2 door, automatic, radio, heater, $695
1964 Pontiac, beautiful gold, radio, heater, automatic, $995
1960 Buick 4 door, automatic transmission, $95

STANDARD AUTO SALES
OPEN
MON., THURS., FRI TILL 9 P.M.
3400 ELIZABETH LAKE RD.
½ Blk. W. of W. Huron (M-59) 681-0004
ALL CREDIT APPLICATIONS ACCEPTED

Mi-Nen's
Laundry Village
Self-Service Coin Operated
747 N. Perry St.
Across From Kroger Super Market

—Television Programs—

Programs furnished by stations listed in this column are subject to change without notice

Channels: 2—WJBK-TV, 4—WWJ-TV, 7—WXYZ-TV, 9—CKLW-TV, 50—WKBD-TV, 56—WTVS

Because of the shooting of Sen. Robert F. Kennedy, regularly scheduled programming may be frequently pre-empted.

WEDNESDAY NIGHT

6:00 (2) (4) (7) C — News, Weather, Sports
(9) R — Dennis the Menace
(50) R C — Flintstones
(56) Friehdly Giant
6:15 (56) Merlin the Magician
6:30 (2) C — News — Cronkite
(4) C — News — Huntley, Brinkley
(9) R — Gilligan's Island
(50) R — McHale's Navy
(56) What's New
7:00 (2) C — Truth or Consequences
(4) C — News, Weather, Sports
(7) C — News — Reynolds
(9) Movie: "The Young Guns" (1956) A young man on the frontier is torn between two choices.
(50) R — My Favorite Martian
(56) No Doubt About It
7:30 (2) C — Baseball — Detroit Tigers at Boston Red Sox
(4) R C — Virginian — The stay of a wounded outlaw leader at Shiloh causes grave concern.
(7) R C — Avengers — Steed and Mrs. Peel try to break a blackmail ring which uses very persuasive tactics.
(50) R — I Love Lucy
(56) Dissenters
8:00 (50) R C — Hazel
(56) News in Perspective — Recent primary results, peace talks, Poor People's March and income tax surcharge are discussed.
8:30 (7) C — Dream House
(50) Honeymooners
8:55 (9) C — News
9:00 (4) C — Music Hall — Eddy Arnold hosts Shari Lewis and Hush Puppy, magician Harry Blackstone Jr., the New Christy Minstrels and comic John Byner.
(7) R C — Drama Special — "Laura," the TV adaptation of the novel, is the story of the murder of a beautiful career woman. The detective investigating the case is drawn into the woman's society world. Lee Bouvier and Robert Stack star.
(9) R — Twilight Zone
(50) R — Perry Mason
(56) Tangled World
9:30 (9) C — (Special) — Talent Festival — Winners of the 1968 CBC Radio Talent Festival are featured in a concert.
(56) U.S.A.—Art Education
10:00 (2) C — (Special) — Special Occasion — A series of "Special Occasion" concerts begins with singers Jack Jones and Vicki Carr.
(4) R C — Run for Your Life — Paul faces deadly competition while in Acapulco for a road race.
(50) C — Les Crane — The topic is ESP.
(56) Innovations
11:00 (2) (4) (7) (9) C — News, Weather, Sports
11:30 (2) Movie: "Down Memory Lane" (1949) Steve Allen and Franklin Pangborn plan a TV show using various silent and early sound-film scenes. W. C. Fields, Bing Crosby, Mack Sennett and Gloria Swanson are seen.
(4) C — Johnny Carson — Author-critic Clifton Fadiman is a guest.
(7) C — Joey Bishop
(9) Wrestling
(50) Movie: "Copacabana" (1947) Groucho Marx, Carmen Miranda, Steve Cochran
12:30 (9) Window on the World
1:00 (4) Bowling — Beat the Champ
(7) News
1:30 (2) R — Dobie Gillis
(4) C — PDQ
2:00 (2) Highway Patrol
2:30 (2) C — News, Weather

THURSDAY MORNING

5:45 (2) On the Farm Scene
5:50 (2) C — News
6:00 (2) U. of M. Television
(4) Classroom
6:30 (2) C — Woodrow the Woodsman
(4) C — Ed Allen
7:00 (4) C — Today
(7) C — Morning Show
7:30 (2) C — Captain Kangaroo
7:55 (9) Morgan's Merry-Go-Round
8:00 (9) R — Upside Down
8:30 (2) R — Mister Ed
(7) Movie: "For the Love of Mary" (1948) Deanna Durbin, Edmund O'Brien
(9) C — Bonnie Prudden
9:00 (2) — Merv Griffin
(4) C — Steve Allen
(9) C — Bozo
9:10 (56) Let's Read
9:30 (56) American History
9:55 (56) Spanish Lesson
10:00 (4) C—Snap Judgment
(7) C — Virginia Graham
(9) Hawkeye
10:10 (56) Of Cabbages and Kings
10:25 (4) C — News
10:30 (2) R — Beverly Hillbillies
(4) C — Concentration
(7) C — Dick Cavett
(9) Friendly Giant
(50) C — Jack La Lanne
10:35 (56) Geography
10:45 (9) Chez Helene
11:00 (2) R — Andy of Mayberry
(4) C — Personality
(9) Mr. Dressup
(50) C — Kimba
11:05 (56) Art Lesson
11:25 (9) Pick of the Week
11:30 (2) R — Dick Van Dyke
(4) C — Hollywood Squares
(50) R — Little Rascals
11:50 (56) — Arithmetic for Teachers
11:55 (9) News

THURSDAY AFTERNOON

12:00 (2) (4) C — News, Weather, Sports
(7) R — Bewitched
(9) Luncheon Date
12:25 (2) C — Fashions
12:30 (2) C — Search for Tomorrow
(4) C — Eye Guess
(7) C — Treasure Isle
(9) Movie: "Shake Hands With the Devil" (1959) James Cagney, Don Murray, Dana Wynter
(50) Movie: "A Dispatch From Reuters" (1940) Edward G. Robinson, Eddie Albert
12:35 (56) Tell Me a Story
12:45 (2) C — Guiding Light
12:50 (56) Let's Read
12:55 (4) C — News
1:00 (2) C — Love of Life
(4) Match Game
(7) C — Dream House
1:10 (56) Sets and Symbols
(4) C — Carol Duvall
1:25 (2) News
(56) Geography
1:30 (2) C — As the World Turns
(4) C — Let's Make a Deal
(7) C — Wedding Party
1:55 (56) American History
2:00 (2) C — Love Is a Many Splendored Thing
(4) C — Days of Our Lives
(7) C — Newlywed Game
2:20 (56) Mathematics for You
2:30 (2) C — House Party
(4) C — Doctors
(7) C — Baby Game
(50) R — Make Room for Daddy
2:45 (56) Spanish Lesson
2:55 (7) C — Children's Doctor
3:00 (2) C — Divorce Court
(4) C — Another World
(7) C — General Hospital
(9) C — Pat Boone
(50) R C — To Tell the Truth
(56) C — Social Security
3:15 (56) World Traveler
3:25 (50) C — News
3:30 (2) C — Edge of Night
(4) C — You Don't Say
(7) C — Dark Shadows
(50) C — Captain Detroit
(56) R — Dog's Life
4:00 (2) C — Secret Storm
(4) C — Woody Woodbury
(7) C — Dating Game
(9) C — Swingin' Time
(56) Film Feature
4:30 (2) — Mike Douglas
(7) Movie: "The Long Gray Line" (Part 2)
(50) R — Three Stooges
(56) What's New
5:00 (9) Bozo
(50) R — Little Rascals
(56) Misterogers
5:30 (4) C — George Pierrot — "The Holy Lands"
(9) C — Fun House
(50) R — Superman
(56) TV Kindergarten

Fish

ACROSS
1 Striped ——
5 Fresh-water fish
9 Fish from Newfoundland Banks
12 Amazon cetacean
13 Irish battle cry (var.)
14 Anger
15 Brewer's yeast
16 Small variety of pike
18 Common person (slang)
20 And so on (ab.)
21 Fruit
24 Unclothed
27 Peruses anew
30 Stories
31 Compass point
32 Affirm (with for)
34 Reply (ab.)
35 Fiber knots
36 Mistake
37 Bind
38 Small particles
40 Living near ground (zool.)
42 Comfort
43 Cuplike spoon
44 Tree fluid
46 Encircling strip
48 Metals furnacemen
51 Pueblo Indian
55 Dance step
56 On top of
57 Arthurian lady
58 Roman bronze
59 Vague
60 Network (anat.)

DOWN
1 Apron top
2 Collection of sayings
3 Title of respect
4 Specimen
5 Headland
6 Old Jewish month
7 Mythical bird
8 Prod
9 Moved circuitously
10 Mineral rock
11 Eastern state (ab.)
17 Heating vessel
19 Foliage
21 Sports areas (var.)
22 Spanish coin
23 Influence beforehand
25 Disavowal
26 Jewish ascetic
28 Drone bee
29 Certain
30 Be excited
33 Policeman (slang)
39 Dinner, for example
41 Collect
45 Chief god of Memphis
46 Marshal Tito
47 See
48 Mineral spring
49 Feminine appellation
50 Greek letter
52 Number
53 Hole
54 Cyprinoid fish

Answer to Previous Puzzle

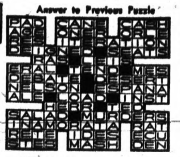

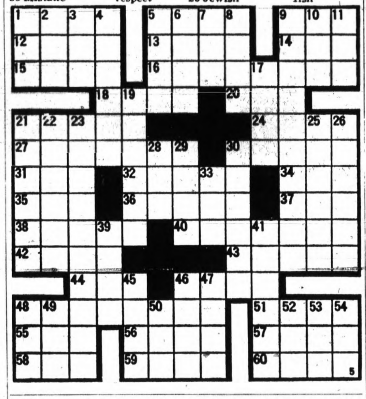

A Look at TV

Tragedy in Focus

By RICK DU BROW

HOLLYWOOD (UPI) — Like a nightmare, the shooting of Sen. Robert Kennedy early today in Los Angeles was reported live to televiewers who had stayed up late watching Tuesday's coverage of the California primaries.

It was the middle of the night for most of the nation—shortly after midnight, Pacific time—when the horrible sight of the aftermath was suddenly seen by those who had just watched Kennedy make a victory statement following the presidential primary.

★ ★ ★

Kennedy had just left the podium in the ballroom of the Ambassador Hotel and was headed elsewhere when the televiewer suddenly saw a wild, panicky rush of photographers and other observers to a place off-camera. There were wails and screams of anguish by men and women as pandemonium broke loose, and people rushed to microphones to beg for a doctor.

SICKENING MEMORY

And as all three networks focused on the tragic scene, the sickening memory of other shootings of public figures—including Kennedy's brother, the late president—came back to televiewers who had participated traumatically in the aftermaths of past assassinations as reported on the home screen.

First there had been the killing of John F. Kennedy himself, and then of his alleged assassin, Lee Harvey Oswald—the latter shooting witnessed as it actually happened in Dallas, where the president had been shot.

★ ★ ★

And only recently, one watched on television as the assassination of the Rev. Martin Luther King in Memphis was reported, and as the massive funeral was covered while the killer, still on the loose, was being sought.

As reports on Sen. Kennedy's condition came in on television, there were haunting parallels in one's memory — for just as his brother had been shot in the head, so the senator also suffered a wound there.

VIDEOTAPE RERUNS

Viewers tuning in late to the events of early today were kept informed of the dreadful immediate aftermath by reruns of videotape. There also were eyewitnesses. And one report had it that when Kennedy was shot, and was on the ground in shock with crowds milling around him, he looked up and said: "Is everybody safe?"

★ ★ ★

There was the report of a suspect being seized. And then, as the initial shock began to wear off slightly, one remembered how only minutes before Kennedy had been happy, buoyant and energetic in his nationally televised victory statement. And one suddenly was depressed beyond words.

★ ★ ★

The report was that Kennedy's wife, Ethel, had been calm after the shooting. And it seemed that only yesterday one had heard the same words on television about Jacqueline Kennedy. Dallas. Memphis. Los Angeles. You sit there and look at the television screen, and say: What's wrong with us?

Cuban Returns $120 He Received on Arrival in U.S.

MIAMI, Fla. (AP) — A Cuban refugee has sent the U.S. government a check for $120—"The total amount I received on my arrival in the United States."

The refugee, Enrique Saez, now living in Wilmington, Del., added in a letter to the government-operated Cuban Refugee Center: "Also, a coat given me when I resettled to the north has been donated to the Goodwill Industries here in Wilmington."

Refugee Center records show Saez arrived by boat at Key West, Fla., Dec. 21, 1962, at the age of 19.

—Radio Programs—

WJR(760) WXYZ(1270) CKLW(800) WWJ(950) WCAR(1130) WPON(1460) WJBK(1500) WHFI-FM(94.7)

TONIGHT

6:00—CKLW, Tom Shannon
WJR, News, Sports
WWJ, News, Sports
WXYZ, Newscope
WJBK, News, Hank O'Neil
WCAR, News, Ron Rose
WPON, News, Phone Opinion
WHFI, Don Bosco
6:30—WWJ, Today in Review, Emphasis
WJR, Business Barometer
7:00—WWJ, News, SportsLine
WPON, News, John Irons
WCAR, News, Rick Stewart
WJBK, News, Tom Dean
WJR, Fanfare
7:15—WJR, Tiger Beat Baseball
7:30—WXYZ, News, Dave Lockhart
9:00—WHFI, Tom Coleman
CKLW, Scott Regen
10:00—WJR, Scores
10:15—WJR, Music for Moderns
11:00—WJR, News
11:15—WJR, Sports Final
11:30—WWJ, Death Notices, Overnight
WJR, Music Till Dawn
12:00—WXYZ, News, Jim Davis
CKLW, Frank Brodie
WCAR, News, Wayne Phillips
WJBK, Nightline

THURSDAY MORNING

6:00—WJR, Music Hall
WXYZ, News, Martin & Howard
WCAR, News, Bill Dateil
CKLW, News, Chuck Morgan
WPON, News, Arizona Weston
WJBK, News, Marc Avery
6:30—WWJ, Morrie Carlson
7:00—WHFI, Gary Puraca
WPON, News, Bill King
8:00—WJR, News, Sunnyside
9:00—WJR, News, Jack Harris
WWJ, News, Ask Your Neighbor
WHFI, Uncle Jay
CKLW, Mark Richards
10:00—WJBK, News, Conrad Patrick
WXYZ, News Johnny Randall
WPON, News, Jerry Whitman
WCAR, News, Rod Miller
WJR, News, Music
11:00—WJR, News, Kaleidoscope
WHFI, Jim Zinser

THURSDAY AFTERNOON

12:00—WWJ, News, Emphasis
WJR, News, Farm
CKLW, Jim Edwards
12:30—WWJ, Marty McNeely
WXYZ, News, Don McNeill
1:00—WJR, News, Fanfare
1:15—WJR, Tiger Beat, Baseball
1:30—WXYZ, Johnny Randall
3:00—WPON, News, Pat Appolson
WHFI, Bill Lynch
WJR, News, Dimension
3:00—WCAR, News, Ron Rose
WJBK, News, Hank O'Neil
CKLW, Mike Rivers
WWJ, News
WXYZ, News, Dick Purtan
4:00—WJR, Scores
4:15—WJR, Music Hall
5:15—WPON, Lum 'n' Abner
5:30—WPON, Pat Appolson

Get our big pre-season deal on Lennox central air conditioning

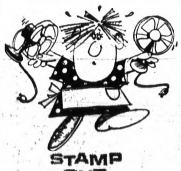

STAMP OUT FAN-DANCING

Remember? Last summer you said, "Never again!" The fan juggling, heat, humidity and dust were just too much.

Do something about it now, BEFORE THE SUMMER RUSH.

Save on our special pre-season price on famous Lennox central air conditioning. We want to keep our crews busy, so prices were never lower! Act now. It's later than you think.

Besides saving money, you'll get the *right* equipment and unhurried installation. And you'll be taking a big step toward Total Comfort which includes air conditioning, heating, electronic air cleaning, humidity control and air freshening.

Call now. No obligation.

LENNOX
AIR CONDITIONING • HEATING

KAST HEATING & COOLING CO.
580 Telegraph Rd.
at Orchard Lake Rd.
FE 8-9255

RENT, SELL, TRADE --- USE PONTIAC PRESS WANT ADS!

Cash for Any Purpose
to home owners, even if you have a first or second mortgage. Consolidate bills, bring payments up to date. Stop foreclosures. Leave your name, address and phone number with our 24 hour operator.
ESSAY ENTERPRISES, Inc. Telephone 1-UN 1-7400

AVOID GARNISHMENT
Bunch all your bills . . . we can set up ONE PAYMENT you can afford.
Call 338-0333 or stop in at
DEBT Consultants of PONTIAC, INC.
814 PONTIAC STATE BANK BLDG.
No Obligation . . . Not A Loan
Open Saturday 9 A.M. to 12 Noon State Licensed and Bonded

Don't Move . . . IMPROVE!
ADD-A-ROOM
BUILD NOW . . . AVOID THE RUSH!
Special Prices Now!
As Low As $19.95 Per Month
BATHROOMS • BEDROOMS • REC ROOMS • ATTICS • KITCHENS
New Ideas — The Finest Materials and Craftsmanship

Ladies . . .
THE KITCHEN OF YOUR DREAMS
Transform your present dreary old workshop to a modern kitchen of convenience, beauty and sheer delight. New cabinets in many styles and colors. Formica tops. The newest in floor coverings. All electrical and plumbing work included.
As Low As $2.50 Per Week For All This Convenience and Happiness

FREE
Estimates And Planning Decorator Service
FOR FAST SERVICE CALL NOW!

Everything In Modernization
DORMERS • FAMILY ROOMS • STORM WINDOWS • AWNINGS
ROOFING • EVEASTROUGHING • PORCH ENCLOSURES
GARAGES • ALUMINUM AND VINYL SIDING

C. Weedon Construction Co.
In Pontiac Since 1931
1032 West Huron Street — Pontiac
2 BLOCKS WEST OF TELEGRAPH
DAYS, NIGHTS AND SUNDAYS FE 4-2597
Member Pontiac Area Chamber of Commerce

Window Storage
Shallow cabinets built under windows yield superb space for things like wrapping paper, cameras, photo albums.

HOWARD DELL
is at the
BALDWIN PHARMACY
219 Baldwin Ave.
FE 4-2620

REPLACE
OLD WINDOWS With Solid INSULATED VINYL WINDOWS
WEEDON'S 334-2897

"COOL IT"
with
Air Conditioning by
CHANDLER HEATING & COOLING
OR 3-5632 FREE ESTIMATES

BLACK & WHITE PICTURE TUBES $1.00 PER INCH Standard Sizes
COLOR TV REPAIRS Call For Immediate Service

LIBERTY ELECTRONICS
1580 Williams Lake Rd. 673-9760

IMPROVE YOUR HOME
DEAL DIRECT WITH ME, THE BUILDER
FREE PLANS and ESTIMATES — NO CHARGE

SPECIAL FINANCE PLAN 1-HOUR APPROVALS
No Money Down
Jobs Start Immediately
Up to 20 years to pay!

CALL FE 8-9880
Open Daily and Sun.
CALL DAY OR NIGHT

KITCHEN CABINETS
5-Ft. Kitchen COMPLETE $269.00
7-Ft. Kitchen COMPLETE $299.00
INCLUDES: Upper and Lower Cabinets, Counter Tops, Sink with Faucets, Formica or Wilson Art

★ ADDITIONS ★
FAMILY ROOMS
ALUMINUM SIDING
COLOR ALUMINUMS
ROOFING—SIDING

WOODFIELD CONSTRUCTION

I WILL COME TO YOU WITH FREE ESTIMATE AND PLANS — NO CHARGE
12 S. MILL
Pontiac, Mich.

FE 8-9880
6 Months Before First Payment

FINEST LOCAL CONTRACTOR

Sears
SEARS, ROEBUCK AND CO.

Phone FE 5-4171 for FREE ESTIMATE

INSTALLED Chain Link FENCING
Privacy and Protection for Your Property
Sears, Roebuck and Co.
154 N. Saginaw in Pontiac

ADD-A-ROOM

"DON'T WAIT TO REMODEL"
Home Improvement Is My Business . . .
Add beauty, increase the value of your home with a modern up-to-the-minute spacious family room for your growing family. See our distinctive plans and ideas with only the finest materials and on-the-job supervision for the best workmanship possible.
NO MONEY DOWN
FHA and BANK FINANCING

"Sy"
FREE PLANNING SERVICE
COMPLETE REMODELING SERVICE
AS LOW AS $4.95 PER WEEK
RECREATION ROOMS • KITCHENS • BATHROOMS
GARAGES • DORMERS • ALUMINUM SIDING
Deal Direct with Builder and Save!
Call Anytime . . .
MARCELL CONSTRUCTION CO.
FREE ESTIMATES (No Obligation)
FE 8-9251
328 N. Perry, PONTIAC
MEMBER PONTIAC AREA CHAMBER OF COMMERCE
State Licensed Builder and Remodeling Contractor

You Can Count on Us... Quality Costs No More at Sears

Sears
SEARS, ROEBUCK AND CO.

Built for Action— Easy to Handle Sears 12-ft. Semi-V Aluminum

$129

It's no job to throw this light, 98 lb. all-aluminum boat on top of your car and take off for a day of fishing. Ideal for car top; even fits inside most station wagons. With oarlocks, sockets, formed spray rails, welded hull.

14' Deep Fishing Semi-V, reg. $329 .....$314

NO MONEY DOWN on Sears Easy Payment Plan

Rugged, Painted 12-ft. Sears Jon Boat

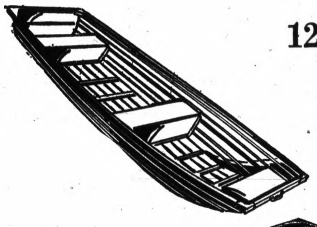

Reg. $109 **$99**

The fisherman's favorite! Shallow draft, all aluminum construction. Wide beam and flat bottom afford stability and maneuverability. Seats fastened to sides and bottom for added rigidity. Bow and stern carrying handles. Weighs 75 lbs.

10-ft. Deluxe Jon Boat, reg. $89 .....Sale Priced $79
10-ft. Economy Jon Boat $69

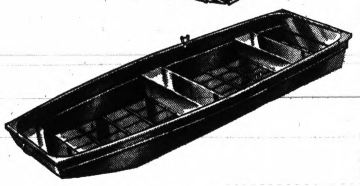

12-foot Aluminum Economy Jon Boat

Sears Low Price **$79**

Ideal design for shallow water mobility . . . flat bottom, sloping bow. Very easy to handle. Foam flotation under seats for buoyancy and safety.

Manual-Start 7.5 H.P. Motor

Regular 299.95 **$269**

30" high and 46 lbs. Fingertip shifting for quick pickup and fast throttle-down for trolling. Quiet, too. With auto bail. 3½-gal. remote fuel tank.

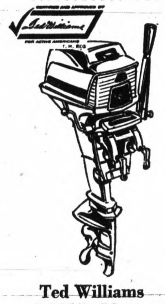

Ted Williams 14 H.P. Motor

Regular 399.95 **$333**

Cruises at 19 MPH . . . with 6 gallon fuel tank. Strong, lightweight die-cast aluminum. Twist-grip throttle, recoil starter. Magneto ignition. Auto-bail.

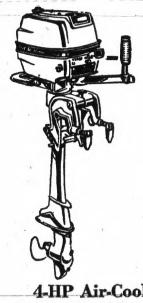

4-HP Air-Cooled Fishing Motor

Regular 139.95 **$119**

Lightweight 42 lbs. Integral fuel tank. Recoil starter. 2-position choke. Speed-lever control. Die-cast aluminum.

Yoke-Type Vest Life Preserver

Reg. 3.29 **2.97** Large

Kapok-fill sealed in vinyl. Mildew-resistant cotton cover. U.S.C.G. approved. Orange.

Reg. 2.79 medium size 2.66
Reg. 2.29 small size 1.97

Buy Boat Trailer Tires at Sears

Reg. 7.99 **5.97**

4-ply nylon cord 4.80/4.00 x 8-inch. Allstate tire.

Reg. 2.49 4.80/4.00 x 8" Tube Sale Price 1.97

Boat Cushion, Life Preserver

Reg. 2.99 **2.66**

Makes your fishing and boating relaxing and serves as a life preserver. Cotton-drill. U.S.C.G. approved, 15 x 15 x 2 inches.

Extra Trailer Tire and Wheel

Reg. 19.99 **17.97**

Save yourself the cost of a highway call. 5-lug spare wheel and tire.

Reg. 16.88 4-lug spare and wheel 13.87

Navy-Type Linebar Anchor

Reg. 4.49 **3.97**

Cast iron head . . . cast steel shank. Prongs take hold of bottom. 15 pound.

Sporting Goods Dept.

In-The-Carton Take-With Bike Prices

Boy's 24-Inch Mark V 5-Speed Spyder Bicycle

Features new shift 5 speed action for faster, easier riding; deluxe banana seat, magenta frame with chrome-plated fenders, "power" chain guard. Power-grip high rise handlebars. Dual handbrakes give you quick stops.

Regular 59.99 **49.97**

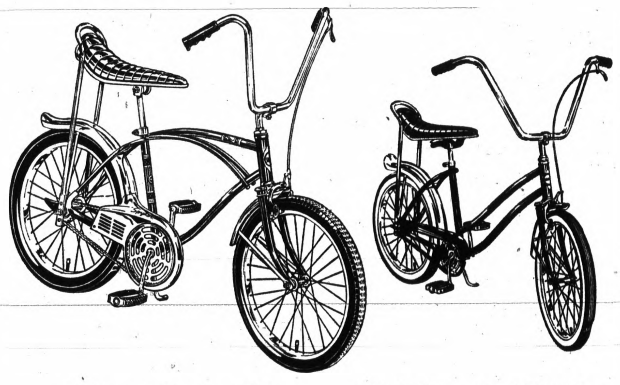

20" Boy's Spyder Bike

RUGGEDLY CONSTRUCTED—SAVE $7

Regular 49.99 **42.97**

Single speed with front hand brake and reliable coaster brake on rear. Scoop fenders. Bucket banana seat looks like you're ready for the drags.

Girl's "Tomboy" Spyder

CHROMED HANDLEBARS AND RIMS

Regular 49.99 **42.97**

It's beautiful to ride with fluted chromed fenders, bucket banana seat, high-rise handlebars. Even has whitewall tires.

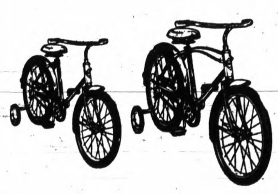

20" Convertible Bicycle

Reg. 29.99 **27.97**

Metallic red bike with white trim and tank that adjusts for either boy's or girl's version. Comes with coil spring saddle, coaster brake. Training wheels.

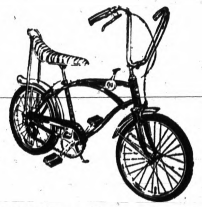

20" 5-Speed Spyder Bike

Reg. 59.99 **49.97**

Sporty spyder bike for boys. 5 speed stick shift on frame—scoop fenders, front and rear handbrakes, bucket banana seat and high rise handlebars.

In-The-Carton Take-With Bike Prices

Open Monday, Thursday, Friday, Saturday 9 to 9, Tuesday, Wednesday 9 to 5:30

Sears
SEARS, ROEBUCK AND CO.

Downtown Pontiac • Phone FE 5-4171

YANKEE DEPARTMENT STORES

YANKEE'S DISCOUNT SUMMER SALE DAYS

HERE ARE 8 PAGES OF DISCOUNT BUYS

SHOP NOW FOR SUMMER AND WONDERFUL GIFTS FOR DAD

START PAYING LESS AND ENJOYING LIFE MORE...

250 WHITE PAPER NAPKINS
33¢
For all your home, party, or picnic needs.

50 PLASTIC HOT-COLD CUPS
43¢
Insulated, white plastic foam. 7 oz.

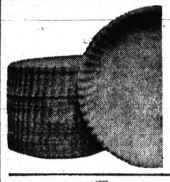

100 WHITE PAPER PLATES
57¢
9" size for home, party, or picnic needs.

30" LONG AUTO WASH BRUSH
67¢
Attaches to hose. Shut-off at handle.

AUTO COOL-SEAT CUSHION
88¢
Strong innerspring. Open weave. 16" x 32".

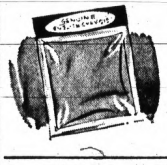

LARGE 13"X20" CHAMOIS
97¢
For drying, cleaning cars, windows.

PRESTONE SILICONE POLISH
49¢ PINT
Cleans and polishes at the same time.

JARTS LAWN DART GAME
3.99
Popular new horseshoe-like dart game.

NORTH PERRY AT THE CORNER OF A RLENE... OPEN NIGHTS UNTIL 10, SUNDAY UNTIL 7

YANKEE DEPARTMENT STORES

NIGHTS TO 10
SUNDAY TO 7

Discount SUMMER

FRUIT-OF-THE-LOOM EXACT SLEEVE LENGTH PERMA-PRESS

SPORT SHIRTS 3.99

DACRON POLYESTER AND COTTON

SOLID SHADES OR PLAIDS

Distinctive solids and woven plaids designed to liven up your casual wardrobe. Easy easy-care comfort with Dacron polyester/cotton. Sleeves 32 to 36. Neck S-M-L-XL.

FRUIT OF THE LOOM

GOLDEN FRUIT-OF-THE-LOOM PERMANENT-PRESS DACRON-COTTON UNDERWEAR

3 For 2.95

Enjoy the easy-care comfort of Dacron polyester/cotton in our collection of T-shirts, athletic shirts, briefs and boxer shorts. Designed for good fit. Shirts S, M, L, XL. Shorts 30 to 44.

MEN'S FULL-FASHIONED ACRYLIC KNIT SPORT SHIRTS

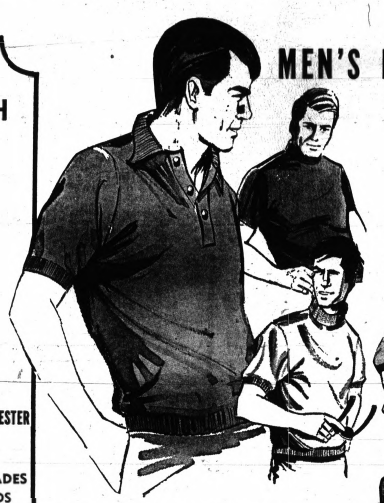

3 STYLES

TURTLENECKS
MOCK TURTLES
COLLAR STYLES

4.88 DISCOUNT PRICED

Handsomely styled with mock-turtle, turtle-necks or collars. Easy-care knit stretches for maximum comfort. Designed for active living. Variety of colors to match your wardrobe. S, M, L, XL.

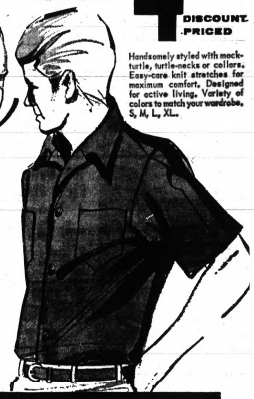

DACRON-COTTON SPORT SHIRTS

DISCOUNT PRICED

1.88

Fashion styled for comfort on the warmest days. Cool Dacron polyester/combed cotton. Spread-collar, 2-pocket model and Milano and regular collar models. Rich iridescent colors. S-M-L-XL.

BOYS' COTTON CAMP SHORTS

DISCOUNT PRICED

1.33

Styled for action. Utility loops for equipment. Large pockets. Assorted colors. 6 to 16.

BOYS NO-IRON BERMUDAS

DISCOUNT PRICED

1.66

Colorful solids in easy-care polyester/cotton. Ivy belt-loop styling. Four pockets. 6 to 16.

BOYS NYLON DRESS SHIRTS

DISCOUNT PRICED

1.00

New carefree comfort. No iron, quick drying. Regular collars, short sleeves. White and solids. 8 to 18.

OPEN NIGHTS UNTIL 10 . . . SUNDAYS TO 7 . . . USE YOUR SECURITY CHARGE OR MICHIGAN BANKARD

YANKEE DEPARTMENT STORES

SALE DAYS

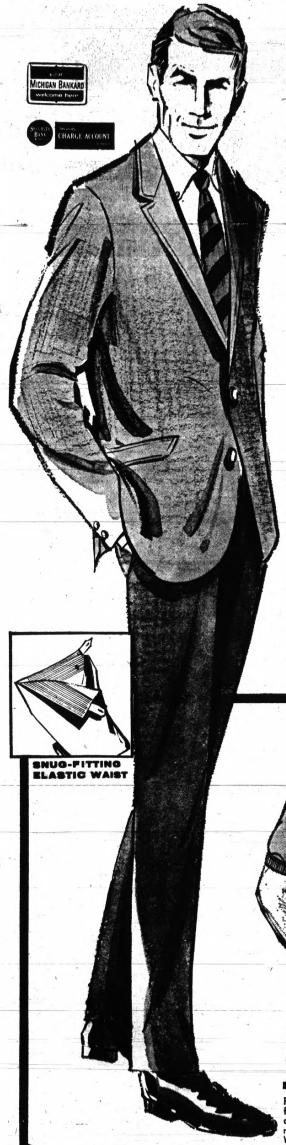

SNUG-FITTING ELASTIC WAIST

TROPICAL-WEIGHT SPORT COATS AND BLAZERS

DACRON POLYESTER/WOOL

DISCOUNT PRICED

24.88

REG. 26.90–29.90

An outstanding collection of the season's most popular new styles. Plaid and check sport coats. Hopsack-weave blazers. No charge for expert alterations. Complete size range in regulars, shorts and longs.

PERMANENT-PRESS TROPICAL SLACKS

DISCOUNT PRICED

"SIDE SETTER" WITH 4" ELASTIC WAIST BAND

10.88

REG. 12.90

A must for up-to-date casual wardrobes. Enjoy distinctive fashion styling plus superb comfort. Cool, carefree Dacron polyester/wool. Popular clean-line beltless styling boasts snug waist for excellent fit and complete ease. Gray, blue, whiskey, olive, brown and black. Sizes 29 to 42.

OUR REGULAR 4.99 30" LENGTH SNAP NYLON JACKET

DISCOUNT PRICED **3.88**

Wear rain and shine. Fashion plus rugged practicality. Resists wear and stains. Easy on and off Draw-string waist. Navy, electric blue, yellow and gold. Sizes S, M, L, XL.

OUR REG. 3.99 "NO-IRON" WALK SHORTS

2.77

DISCOUNT PRICED

Handsome young-minded styling. Ivy and fastback designs. Cool comfort plus good fit. Permanent press finish. Smart plaids and tattersals. 28 to 36.

MEN'S SHORT-SLEEVE COTTON SWEATSHIRTS

DISCOUNT PRICED

1.44

Practical fashion. Colorful assortment of hi-crew-neck, V-neck and numbered football styles. Washable. S, M, L, XL.

MEN'S SWIM TRUNKS WIDE CHOICE OF STYLES

DISCOUNT PRICED

2.99

A collection of popular styles in dacron polyester and cotton blends. Shorties, belted fronts, zip fronts, boxers. S-M-L-XL.

MEN'S WASH 'N' WEAR COTTON ROBES

DISCOUNT PRICED

3.44

For comfort-minded relaxation. Two large pockets and one breast pocket. Shawl collar, sash. Washable. S, M, L, XL.

OPEN NIGHTS UNTIL 10 . . . SUNDAYS TO 7 . . . USE YOUR SECURITY CHARGE OR MICHIGAN BANKARD

YANKEE DEPARTMENT STORES

MICHIGAN BANKARD · SECURITY BANK CHARGE ACCOUNT

Discount SUMMER

ZEBCO COM-PAK TRAVELER

- ZEBCO 606 REEL
- 4-PC. FIBERGLASS ROD
- 100-YDS., MONO LINE
- ZIPPERED VINYL CASE

DISCOUNT PRICED

Designed to land the big ones. Sturdy, lightweight, easy-to-handle, 6 ft. Fiberglas glass. Smooth, push-button-action reel. Durable, compact travel case.

10.88

REVOLVING DRY FLY AND LURE BOX WITH SNAP

Keeps your favorite flies safe and dry. Sturdy box snaps on to belt or waders.

SWIVEL SNAPS 24 ASSORTED SIZES IN HANDY BOX

Prevent aggravating snarled and twisted leaders.

YOUR CHOICE **59¢**

SOUTHBEND SPIN-CAST OUTFIT

Make the big catch with this rugged, 2-pc. Fiberglas glass rod. Smooth push-button-action reel, 100 yd., 10-lb. mono line.

4.99

DISCOUNT PRICED

WOMENS ' COLORFUL CANVAS SKIMMER

Cool comfort. Smart white braid trim. In orange, green, khaki, or yellow. Sizes 5 to 10.

1.97

DISCOUNT PRICED

WOMEN'S SQUARE TOE T-STRAP

High-fashion styling. Chic cutouts. Stark white pattina for all dressy events. 5 to 10.

3.97

WOMENS SQUARE HEEL DRESS PUMP

DISCOUNT PRICED

A summer favorite in stark white pattina with crops straps. Popular square heel. 5 to 10.

3.97

HUFFY CHEATER SLICK MODIFIED

DISCOUNT PRICED

42.88

Flaming red fenders with pinstriping. Rugged chrome-plated frame. Cheater/slick rear tire. Coaster brake.

HUFFY MISS AMERICA 3-SPEED

DISCOUNT PRICED

39.88

Flowered woven basket. Malibu handlebars. Dual caliper brakes. Twist-grip shift control. Tri-band white sidewall tires.

DISCOUNT PRICED

CHILDRENS' CANVAS PLAY SHOES

Favored for active summer living. Rugged uppers. Long-wearing soles. Navy, white, green, black. 8½ to 3.

1.97

DISCOUNT PRICED

INFANTS' AND CHILDREN'S CANVAS T-STRAPS

Smart little slip-ons for play and semi-dress. Red, blue. 5 to 8 infants. 8½ to 12 childrens.

1.97

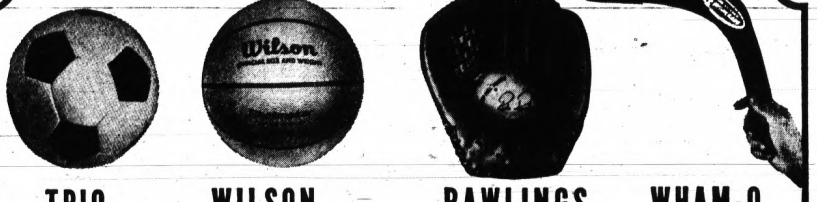

TRIO ALL-LEATHER SOCCER BALL

DISCOUNT PRICED **6.88**

Get with it! Official size and weight. 32 panels. Black and white.

WILSON REGULATION-SIZE BASKET BALL

DISCOUNT PRICED **4.88**

Official size, weight. Use indoors and out. Nylon-wound carcass.

RAWLINGS RICK REICHARDT FIELDER'S GLOVE

DISCOUNT PRICED **9.95**

Pro style. Full-grain cowhide. Leather lined. Basket web. Deep well pocket.

WHAM-O BOOMERANG GENUINE AUSSIE

DISCOUNT PRICED **69¢**

New fun. Scientific airfoil design. Tough plastic. No skill needed.

SPECIAL PURCHASE

MEN'S ALL-LEATHER SANDALS

Distinctive styling in handsome leather for fashionable summer comfort. Several colors. 6½ to 12.

4.97

OPEN NIGHTS UNTIL 10 . . . SUNDAYS TO 7 . . . USE YOUR SECURITY CHARGE OR MICHIGAN BANKARD

SALE DAYS

SECURITY BANK CHARGE ACCOUNT MICHIGAN BANKARD

YANKEE DEPARTMENT STORES

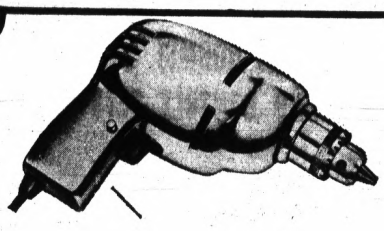

RAM FURY 3/8 IN. DRILL

DISCOUNT PRICED

Enjoy do-it-yourself satisfaction and savings. Many uses in your home or workshop. Easily drills metal, wood. Fast, safe, accurate.

9.77

RAM FURY STRAIGHT LINE SANDER

DISCOUNT PRICED

A multitude of uses in your home or workshop. Create beautiful, smoother surfaces faster, more easily.

7.77

RAM FURY SABER SAW

DISCOUNT PRICED

A powerful helper. Rips, cross-cuts, scrolls. Fast, accurate on all jobs. Complete with 3 extra blades.

10.88

TWELVE DRAWER JIFFY PARTS CABINET

DISCOUNT PRICED

Prevent time-wasting confusion. Keep parts conveniently separated. Handy at home and on the job.

2.33

NEW FROM ENGLAND!

RIVIERA SUN LOUNGER WITH INDIVIDUAL AIR CUSHIONS

ADJUSTS TO 36 POSITIONS

DISCOUNT PRICED

A new dimension in outdoor living. Designed for modern-minded relaxing. Weatherproof webbing woven from thousands of individual tubular air cushions for maximum comfort.

14.77

DISCOUNT PRICED

6-FT. SOLID REDWOOD LAWN CHAIR

Relax in solid comfort. Designed to lend new beauty to outdoor living. Weather-resistant finish. Kiln-dried California redwood.

5.88

DISCOUNT PRICED

REDWOOD & ALUMINUM PICNIC TABLE

Dine in distinctive comfort outdoors. Perfect for recreation rooms. Weather-resistant finish. Kiln-dried California redwood.

24.88

WHITE STEEL UMBRELLA TABLE

DISCOUNT PRICED

Enjoy the outdoors even on the hottest days. Add umbrella for instant shade. Durable. Seats 6 comfortably. 42".

10.97

DELUXE KING-SIZE FOLDING CHAIR

DISCOUNT PRICED

Comfortable wide arms. 2-position adjustment. Rigid leg support.

7.97

DELUXE KING-SIZE FOLDING ROCKER

DISCOUNT PRICED

Reinforced high back. Sturdy wide arms. 2-position adjustment.

10.97

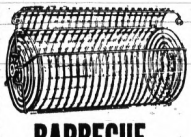

BARBECUE BASKET

DISCOUNT PRICED 1.97

Perfect for tasty roasts, fowls. Attaches easily, quickly to any brazier.

24-INCH GRILL WITH MOTOR AND SPIT

DISCOUNT PRICED

A favorite with outdoor chefs. Deep bowl, easy height adjustment. Legs fold to store.

8.88

BUTT BUCKET

DISCOUNT PRICED

66¢

Prevent litter! Keep your yard neat. Durable. 3' steel stake.

OPEN NIGHTS UNTIL 10 . . . SUNDAYS TO 7 . . . USE YOUR SECURITY CHARGE OR MICHIGAN BANKARD

YANKEE DEPARTMENT STORES Discount SUMMER

FABULOUS WATCH SPECIAL GO-GO STYLES

JUST ARRIVED **6.99** EACH

An exciting new collection of fashion's favorite accents has just arrived to keep time with your summer wardrobe. Exciting colors and styles to suit "you". Limited quantities.

your MICHIGAN BANKARD welcome here

SECURITY BANK — SECURITY CHARGE ACCOUNT

LIGHTEN, BRIGHTEN ROOMS! SAVE ON MIRRORS AND CONSOLE SETS

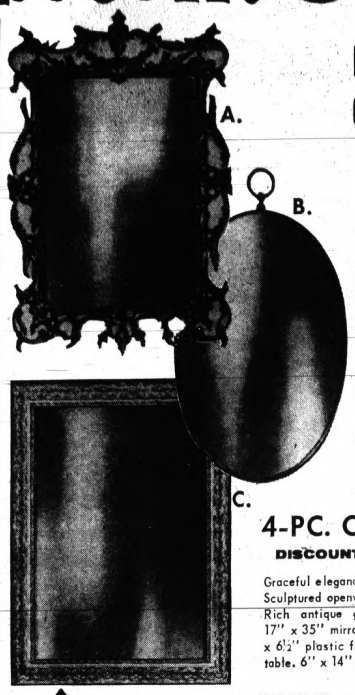

12.88

Highlight your decor with high-fashion mirrors. Mix or match for unique effects.

A. Luxurious Chippendale-style sculptured open-work frame. Antique gold look. 20" x 29".
B. Polished anodized gold-color aluminum frame. Non-tarnish. Brass ring hanger. 20" x 30".
C. High-back effect; Barbizon-style Compo frame. Antique gold look. 22" x 30".

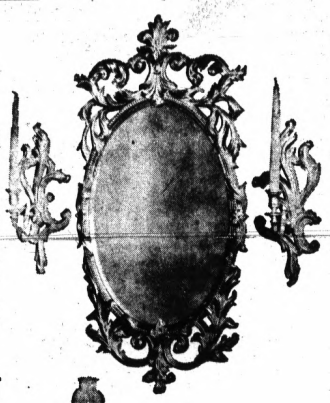

4-PC. CONSOLE SET

DISCOUNT PRICED

Graceful elegance for walls. Sculptured openwork design. Rich antique gold finish. 17" x 35" mirror, 9" x 22" x 6½" plastic finished wall table. 6" x 14" sconces.

18.88

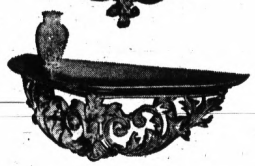

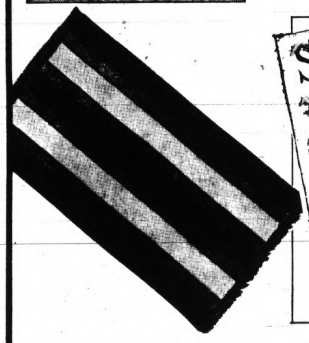

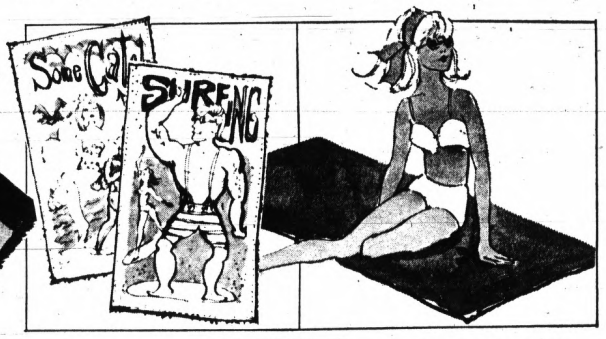

24 x 36 FRINGED THROW RUGS

DISCOUNT PRICED

Tweeds, stripes and border designs to liven up your rooms. Fringed on both ends. Rayon/acetate. An array of smart colors.

1.67

NOVELTY BEACH & POOL TOWELS

DISCOUNT PRICED

Conversation-pieces wherever you go. 6 colorful and catchy prints to suit your fancy. 34" x 62".

1.88

RUFF 'N' TUFF CAMP & UTILITY BLANKET

DISCOUNT PRICED

Durable, easy-care blend to withstand hard use indoors and out. Whipped edges. Blue, maroon, green.

4.99

FOR GRADUATION & VACATION

SPECIAL! 3-PIECE LUGGAGE SET

- 24" BAG
- 21" BAG
- 18" BAG

12.88 ALL 3-PIECES

Travel in style accompanied by colorful plaid luggage. Soft-side design with sturdy rigid framing. Full zipper. 18", 21" and 24" bags will meet your every travel need.

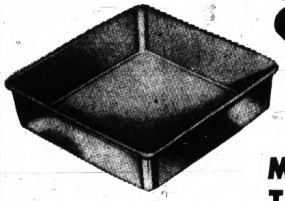

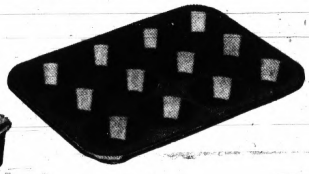

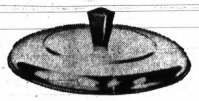

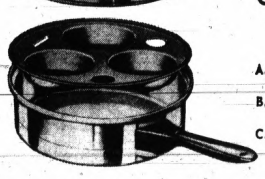

MIRRO COOKWARE TEFLON COATED

YOUR CHOICE **97¢**

A. Square cake pan. Standard 9" x 9" x 2". Even-heating aluminum. 2-layer Teflon.
B. 3-egg poacher. Steam perfect eggs. Teflon inset for convenient, easy clean-up.
C. 12-cup muffin pan. Seamless construction. Convenient non-stick baking.

10"x19"x25" CLOTHES HAMPER

6.97

Decorative and functional. Ventilated peg-board back. Hardwood frame. Harmony vinyl covering. 3 colors.

OPEN NIGHTS UNTIL 10 . . . SUNDAYS TO 7 . . . USE YOUR SECURITY CHARGE OR MICHIGAN BANKARD

SALE DAYS

YANKEE DEPARTMENT STORES

THE LOOK IS CULOTTE

CULOTTE SKIRTS OR SHIFTS

YOUR CHOICE **3.97** DISCOUNT PRICE

SKIRTS

Styled with new flair for modern comfort. Perfect for active summer living. Rich darks and lovely pastels. Sizes 6 to 16.

A. Perky polka dots. Wrap styling, contrasting belt.
B. Wardrobe — wise solids with matching belts for sun fun.

SHIFTS

Fashion on the move. New summer favorites designed for active summer living. Lively array of colorful floral and liberty prints. Sizes 8 to 16.

C. Smart wrap styling with action-minded side pleat.
D. Torso style with flattering fit. Wear them everywhere.
E. The popular new pant look. Free-swinging fashions.

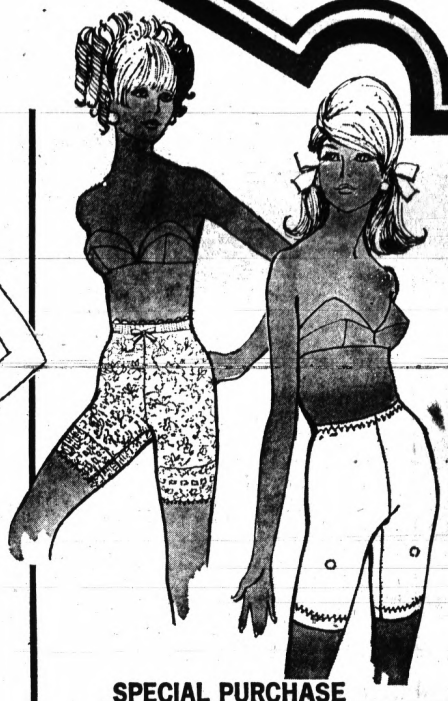

SPECIAL PURCHASE

LYCRA AND NYLON LACE OR POWERNET GIRDLE

DISCOUNT PRICE **1.89**

Just in time for warm weather. Hold-in power plus new freedom and comfort. Strong, light-weight lycra spandex/nylon in lace and powernet weaves. Detachable garters. In white, pink, blue. Sizes S-M-L.

GIRLS 2/6X & 7/14 SPORTSWEAR

YOUR CHOICE **77¢**

DISCOUNT PRICE

Summer favorites for little ladies on the go. Fashion plus comfort.

A. Perky perma-press shorts in cotton poplin. Assorted colors. 7 to 14.
B. Variety of short sets. Wash and wear cotton seersucker. 2 to 6x.
C. Cute knee cappers in perma-press cotton poplin. Smart colors. 3 to 6x.
D. Cotton-print romper playsuits. Hugger waist, leg. 3 to 6x, 7 to 14.

MICHIGAN BANKARD

CHARGE ACCOUNT

NOVELTY PRINT SLEEVELESS SHIFTS

DISCOUNT PRICE **1.99**

Charming little skimmers keep their cool good looks on the hottest days. For lounge, play and street wear. Your favorite colors. Front and back zips. S-M-L.

OPEN NIGHTS UNTIL 10 . . . SUNDAYS TO 7 . . . USE YOUR SECURITY CHARGE OR MICHIGAN BANKARD

YANKEE'S DISCOUNT SUMMER SALE DAYS

YANKEE DEPARTMENT STORES

Shop now for gifts for Brides, Dads, Grads and Summer needs...

KROMEX CHROME & WALNUT SERVERS

Pretty, practical partymates.
A. Relish server. Divided glass dish. Chrome tray. Fork. 12 3/4".
B. Double carousel. 2 glass cups. 2 spoons. Revolves. 10½" high.
C. 3-qt. ice bucket. Gleaming chrome. 11" high x 6½" diam.
D. Twin carousel server. 2 glass dishes. 2 spoons. Low stand.

DISCOUNT PRICED

3.97 EACH

YOUR CHOICE

WEST BEND PORCELAIN COOKWARE

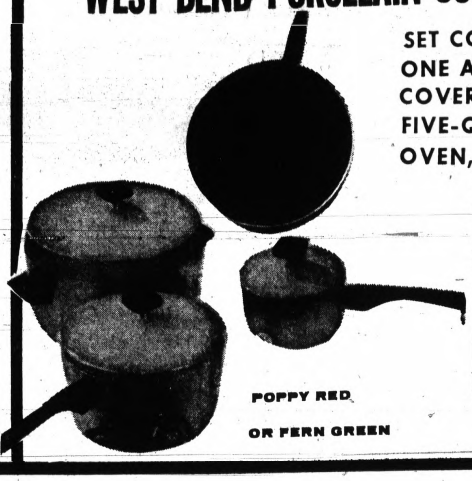

SET CONSISTS OF: ONE AND TWO-QUART COVERED SAUCEPANS, FIVE-QT. COVERED DUTCH OVEN, 10" SKILLET

"Continental" inexciting new non-fade color. Genuine porcelain on aluminum. Non-stick teflon. Poppy or fern.

DISCOUNT PRICED

19.88 PER SET

POPPY RED OR FERN GREEN

18-PC. CRYSTAL GLASS PUNCH BOWL SET

- 6-QT. BOWL
- 8 CUPS
- 8 HANGERS
- LADLE

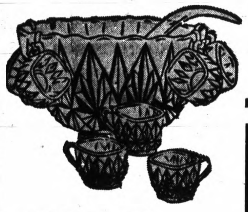

DISCOUNT PRICED

1.99

Security Bank — Security CHARGE ACCOUNT

your MICHIGAN BANKARD welcome here!

An attractive accent for your party table. Designed to blend with any setting. Ladle.

45-PC. MELAMINE BROOKPARK DINNERWARE SERVICE FOR EIGHT

DISCOUNT PRICED

12.88

3 attractive patterns to brighten up your table. Easy to care for. Chip, crack and break resistant.

WEST BEND 30-CUP PARTY PERC.

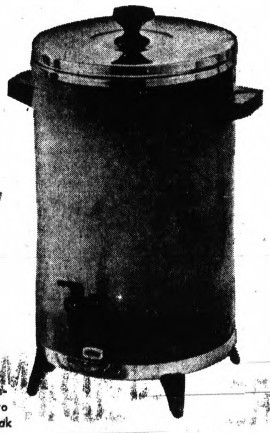

DISCOUNT PRICED

10.99

It's a portable refrigerator too! Sealed air insulation. Keeps coffee hot without being plugged in. Holds 7 quarts of cold drink. Portable.

MODEL 13535-S AND 12525-S

MODEL 777

NEW LOW PRICE! SUNBEAM SHAVEMASTER DOUBLE-ACTION SHAVER

DISCOUNT PRICED

Stainless steel head with 6 precision-honed surgical steel blades. Professional trimmer for sideburns and neck. Smart case.

16.88

MODEL 108

LADY SHICK CAPRICE ELECTRIC SHAVER

DISCOUNT PRICED

Comfortable, safe close shaves. Exclusive soft-roller hair-guide brushes prevent scrapes. Self-honing stainless steel blades. Easy to hold.

7.97

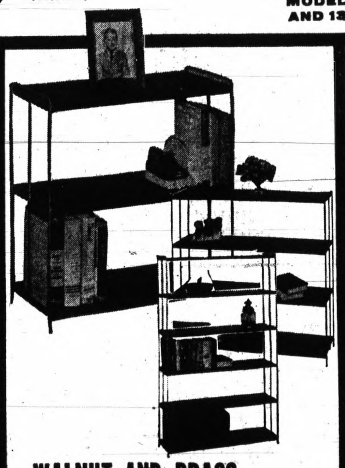

WALNUT AND BRASS QUAKER SHELVES

DISCOUNT PRICED

Interesting new accents. Functional, decorative. Rich walnut-grain finish. Sturdy 3 shelves, durable.

4 SHELF SIZE ... 6.97
6 SHELF SIZE .. 12.97

3.99

Pollenex

MODEL B-145

POLLENEX DEEP HEAT BACK MASSAGER

DISCOUNT PRICED

Helps you relax. Penetrating infra-red heat plus soothing massage. Use one or both at once. 28" x 25". Portable. Use at home, at office.

32.67

OPEN NIGHTS UNTIL 10 . . . SUNDAYS TO 7 . . . USE YOUR SECURITY CHARGE OR MICHIGAN BANKARD

SUPPLEMENT
THE PONTIAC PRESS
WEDNESDAY, JUNE 5, 1968

THREE COLORS Sears GIGANTIC MID-YEAR FURNITURE SALE

SALE PRICES END SATURDAY JUNE 22, 1968

These sofas feature Scotchgard®

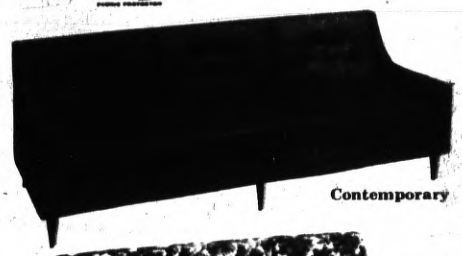

Contemporary

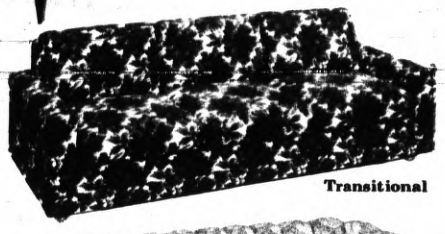

Transitional

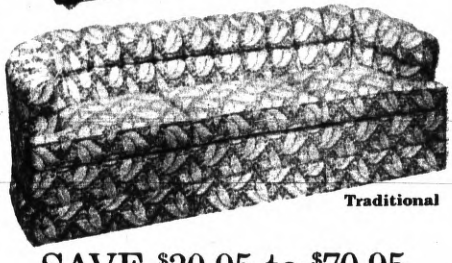

Traditional

SAVE $30.95 to $70.95 on Decorator Sofas

84-in. Contemporary Sofas
Attached pillow back styling with reversible cushions and textured cover. **$199** Regular $229.95

85-in. Transitional Sofas
Loose pillow back, Serofoam polyurethane cushions. Rayon tapestry cover. Casters. **$239** Regular $289.95

89-in. Traditional Sofas
Deep button tufted back, reversible cushions. Rayon and nylon matelasse cover. **$279** Regular $349.95

These sofas are also available in many other fashionable colors.

Don't miss it... the greatest money-saving furniture event in our history. Values galore for every room in your home!

NO MONEY DOWN
on Sears Easy Payment Plan

SAVE $50.95 Big Pillow-Arm Colonial Sofas

Authentically styled 82-in. sofa with attached pillow back, pillow arms, reversible cushions. Rayon, acetate and nylon tweed cover. **$199** Regular $249.95

Shop at Sears and Save

154 N. Saginaw PONTIAC, MICHIGAN 335-4171

Sears
SEARS, ROEBUCK AND CO.

Satisfaction Guaranteed or Your Money Back

Sears THREE COLORS SAVE $30.95 and $50.95 – 3-PC. DESIGNER BEDROOM SUITES

CONTEMPORARY OR ITALIAN STYLE

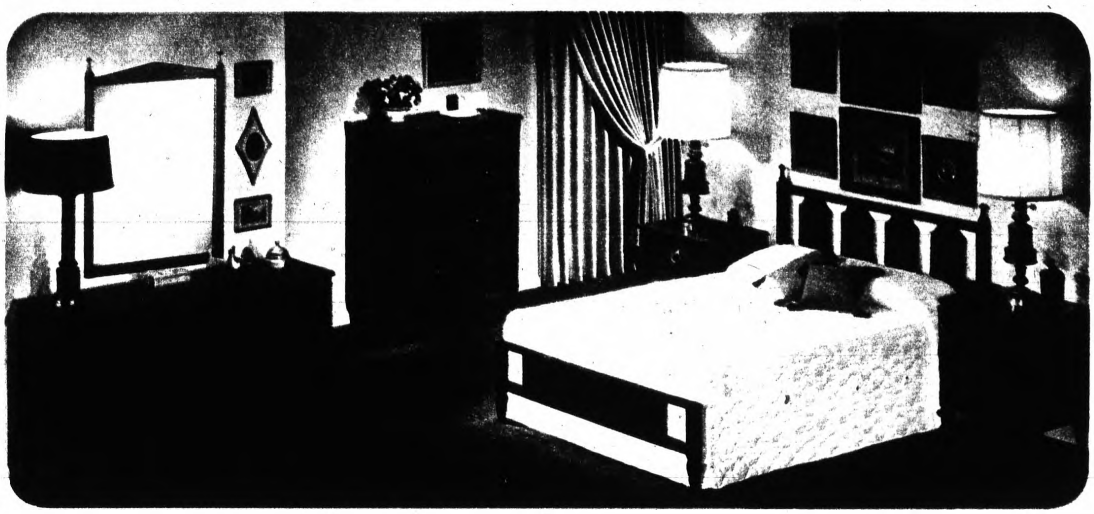

Your Choice $229

Contemporary Suite, Regular $259.95
- 60-in. Triple Dresser with Plate Glass Mirror
- 4-Drawer Chest • Queen, Full or Twin Bed

Dramatic lines crafted of satin-smooth walnut veneers and select hardwoods . . with cross-banded accents. Walnut and brass pulls.
Matching Night Stand, Regular $44.95 . . . . . 39.88

Italian Provincial Style, Regular $279.95
- 54-in. Double Dresser with Sheet Glass Mirror
- 4-Drawer Chest • Full or Twin Size Bed

A study of elegant classic lines and master cabinetry. Warm fruitwood finished pecan veneers and select hardwoods with cane effects.
Matching Night Stand, Regular $59.95 . . . . . 54.88

SAVE 14% to 23% Italian Provincial Style Dining Room Pieces

- 42x58-in. Oval Table, Regular $129.95
- 4 Side Chairs, Regular $120

Your Choice 99.88

- 60-in. Buffet, Regular $149.95 . . . . . 119.88
- 46-in. China Cabinet, Regular $199.95 . . . . . 159.88
- Arm Chair, Regular $35 . . . . . 29.88

Romantic Italian styling . . . mastercrafted of rich mahogany veneers and select hardwoods. Artfully proportioned and styled with exquisite curved fronts, tapered legs and brass hardware. Table opens to 68 in.

You Can't Do Better Than Sears

Sears LIVING ROOM LUXURY

THREE COLORS AT LOW, LOW SALE PRICES

SAVE $105.75

5 Pc. Decorator-Planned Contemporary Groups

Regular $504.75

$399

- 90-in. Tweed Decorator Sofa
- Coordinated Print Mr. Chair
- Cocktail Table • 2 Commode Tables

Imagine, a whole roomful of designer furniture at this low price. Rayon, acetate tweed covered sofa and button-back print chair are treated to resist stains. Walnut finished hardwood tables have mar-resistant plastic tops for lasting beauty.

Coordinated Mrs. Chair, Regular $129.95 . . . $99

Decorator Covers Feature Scotchgard®

SAVE $10.07 to $20.07

Contemporary or Mediterranean Tables

Your Choice **49.88 Each**

Regular $59.95 to $69.95

Mediterranean Style: Warm pecan finished hardwoods, hand-rubbed to a satin luster . . . with graceful burl effects and hand-set molding trim. **Contemporary Style:** Select cabinet hardwoods and elegant walnut veneer parquet tops. Hand-rubbed lacquer finish resists stains.

Choice of cocktail tables, end tables, column tables or drawer commodes.

NO MONEY DOWN
on Sears Easy Payment Plan
Ask Your Salesman How You May Have Up to 3 Years to Pay

MW, E, SW, B 3

Sears THREE COLORS OPEN STOCK SALE! SOLID MAPLE

WITH SEARS EXCLUSIVE SCRATCHGARD FINISH

Beautiful Colonial pieces crafted of finest hardrock maple. Authentically styled with heavy shaped bases, carved fronts and antiqued brass pulls. Scratchgard finish protects from marring, yet is so clear that the wood looks handrubbed.

Take Your Choice at Only **69.88**

a. 30-in. Hutch Top
b. Corner Hutch, Regular $74.95
c. 40-in. Hutch, Regular $79.95
d. Door Cabinet, Regular $89.95
e. Single Dresser Base, Regular $90
f. Student Desk, Regular $89.95
g. Bachelor Chest, Regular $89.95
h. Full or Twin Panel Bed Plus a Night Stand, Regular $89.90
j. 4-Drawer Chest, Regular $90

Desk Chair, Regular $24.95 [illegible]
Corner Desk, Regular $59.95 [illegible]
Single Dresser Mirror (not shown) [illegible]
All Mirrors Are Plate Glass

Bunk Trundle Bed, Regular $94.95 79.88

Double Dresser Base, Regular $125..119.88 Mirror 39.88

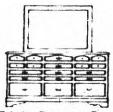

Triple Dresser Base, Regular $150 129.88 Mirror 44.88

52-in. Hutch, Regular $110 99.88

52-in. Buffet, Regular $175 159.88

46-in. Hutch, Regular $75 69.88

Drop-Leaf Table, Regular $109.95 99.88

Spindle Arm Chair, Regular $42.50 37.88

Mate's Chair, Regular $32.50 27.88

Captain's Chair, Regular $45 ...39.88

Colonial Sofabed, Regular $179.95 149.88

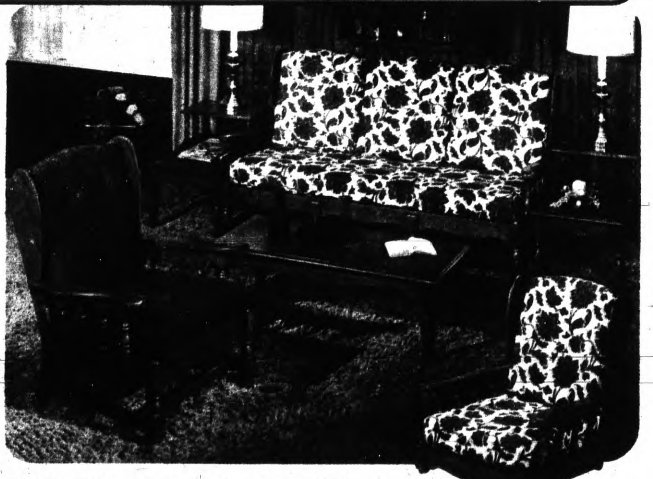

SAVE on Charming Solid Maple Dining Pieces

Colonial as you like it . . . now at sensational low prices. Crafted of solid hardrock maple and protected against marring with a Scratchgard finish. Table extends to 80 in.

- Server and Hutch, Regular $145
- 47-in. Buffet, Regular $140
- 4 Side Chairs, Regular $130
- 40x56-in. Oval Table, Regular $109.95

YOUR CHOICE **99.88**

NO MONEY DOWN on Sears Easy Payment Plan

SAVE $70.95—Maple Living Room Group—All 5 Pieces

Includes 69-in. settee and arm chair with print or plain covers, Scratchgard finished cocktail table and 2 step tables.

$299

Regular $369.95

Matching Swivel Rocker Regular $99.95 $90

4 MW, E, SW, B

Sears PRICES CUT on BIG THREE COLORS RECLINERS

WITH HIGH-PILLOW BACKS

SAVE $10.07—Modern Tufted Back Recliners

Regular $89.95 **79.88**

High, wide and handsome . . . a man's favorite. Deep-tufted back and leather-soft supported vinyl cover. Serofoam polyurethane padding.
Regular $99.95 Rocker Recliner 89.88

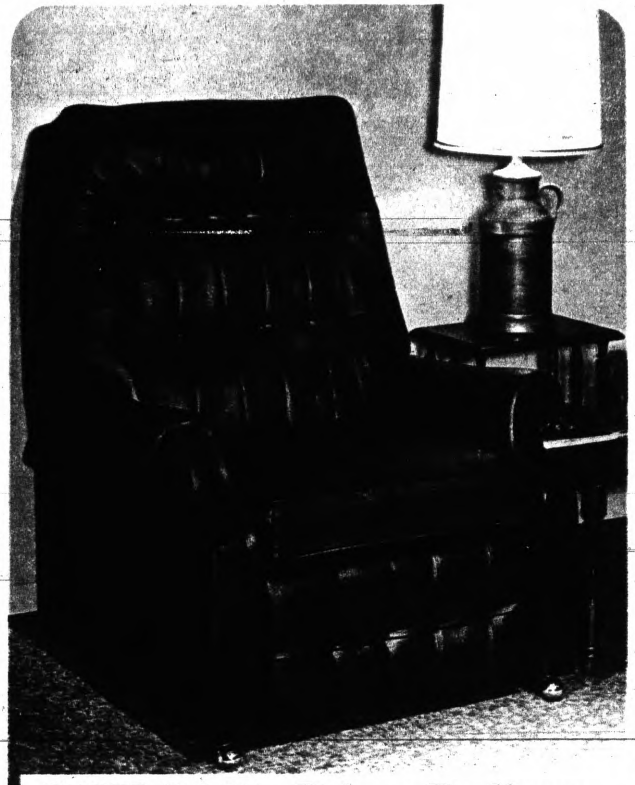

SAVE $30.07—Deluxe Recliners in Rich Leather-Like Vinyl

Big handsome recliner for king-size comfort. Deep tufted back and 7-in. reversible Serofoam polyurethane cushion. Supported vinyl cover. Ball casters on front. Save now!

129.88

Regular $159.95

SAVE $20.07 to $40.07 Luxurious Recliners

Regular $119.95 and $139.95 **99.88 Each**

Super-comfort recliners, padded with Serofoam polyurethane. Choice of Contemporary with easy-care supported vinyl cover . . . Colonial with rayon-acetate tweed cover.

SAVE $10.07
5-Pc. Bronzetone Dinettes

Regular $79.95 **69.88**

42-in. round table extends to 60-in. Walnut woodgrain plastic top, bronzetone finish frame.

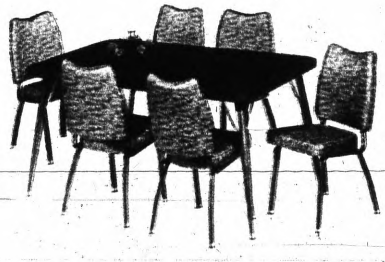

SAVE $10.07
7-Pc. Bronzetone Dinettes

Regular $89.95 **79.88**

Contemporary style topped in rich cherry woodgrain plastic. 36x48-in. table opens to 60 in.

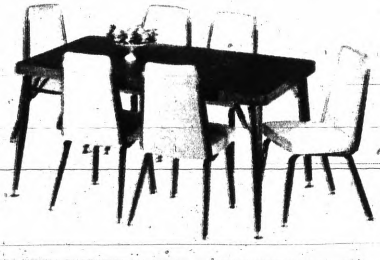

SAVE $20.07
7-Pc. King-Size Dinettes

Regular $129.95 **109.88**

Bronzetone finish dinette . . . walnut woodgrain plastic top. 36x48-in. table opens to 72-in.

SAVE $30.07
7-Pc. Oval Dinettes

Regular $169.95 **139.88**

Antique white finish with bisque walnut woodgrain plastic top. 42x54-in. table opens to 66 inches.

All dinette chairs feature fabric-supported vinyl covers that resist tearing.

MW, E, SW, B 5

Sears

THREE COLORS

SAVE $30.07 3-PC. MODERN FAMILY ROOM

IN SUPPORTED VINYL

Regular $249.95 **219.88**

• 83-in. Sofabed • Arm Chair • Recliner

Sleek modern group designed for 24-hour comfort. Each piece is luxuriously padded with Serofoam polyurethane . . . and covered in leather-soft supported vinyl. Sofabed has storage space for bedding.

NO MONEY DOWN
on Sears Easy Payment Plan

SALE of Complete Bunk Outfits with Mattresses and Springs Included

a. **SAVE $25.87**—Maple finished hardwood bunk with 2 Serofoam polyurethane 3-inch mattresses, 2 springs and guardrail-ladder. **79.88** Regular $105.75

b. **SAVE $29.87**—Deluxe spindle style bunk with 2 Serofoam polyurethane 4-inch mattresses, 2 springs and guardrail-ladder. **99.88** Regular $129.75

SAVE $11.95—Deluxe Serofoam or Innerspring 4-Pc. Hollywood Bed

Low Price Includes:

- Quilt-top mattress. Choice of 216-coil innerspring or 5-in. Serofoam polyurethane.
- Matching foundation unit
- Metal bedframe on casters
- Choice of headboards—tufted vinyl, brass-plated or maple finished hardwood.

$88 Regular $99.95 Each Twin Outfit

SAVE $20.95 and $40.95 Queen-Size Sofa-Sleepers

a. **85-in. Colonial:** Reversible cushions, rayon-cotton tweed cover. 63x72-in. queen mattress. $249.95 Standard Size, 73 in. . . $219 **$239** Regular $279.95

b. **80-in. Modern:** Rayon-acetate tweed cover and reversible cushions. 63x72-in. queen mattress. $179.95 Standard Size, 68 in. . . $169 **$199** Regular $219.95

SALE—Over 4,000 Choices of Custom Sofa-Sleepers . . . Now 15% to 25% Off!

Sears

SALE! Tufted cotton velvet headboards. Choice of many colors. All sizes. Special Order Only.

Standard Bedframe, Regular $6.98 5.99

King-Size Bedframe, Regular $19.98 15.99

THREE COLORS

SAVE $15.07 SEARS-O-PEDIC 6-in. FOAM LATEX

FIRM-POSTURE MATTRESS

Regular $74.95 **59.88**

Full or Twin

Matching Posture-Mate Foundation, Regular $74.95 . . . . . 59.88

Sears exclusive dimple-top foam latex mattress adjusts to your body contours for added comfort and firm support. Never needs turning. Luxurious quilt-top gold color cover of rayon damask.

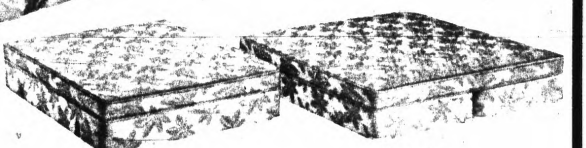

SAVE $40.07
2-Pc. Queen Size Sets:
Mattress Plus Foundation,
Regular $209.95 . . . . 169.88

SAVE $60.07
3-Pc. King Size Sets:
Mattress Plus 2 Foundations,
Regular $279.95 . . . . 219.88

Choice of Firm Serofoam or Innerspring Mattresses

SAVE $10.07
Regular $54.95

44.88 Each Full or Twin

Enjoy restful sleeping comfort. Choose the 6-in. Serofoam polyurethane mattress . . . or innerspring with 432 coils in full, 297 in twin.

Posture-Mate Foundation, Regular $54.95 . . 44.88

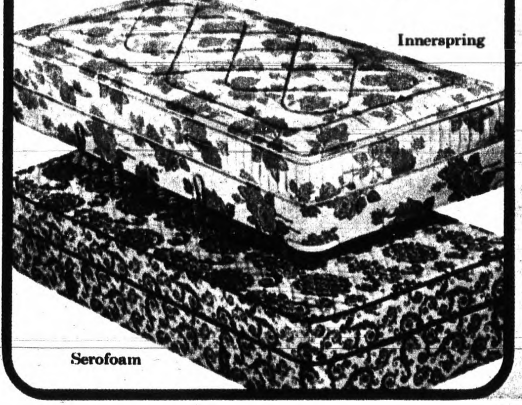

Innerspring

Serofoam

SAVE $15.07—720-Coil Mattress Gives Deep Firm Support

Regular $64.95, Full or Twin **49.88**

Matching Posture-Mate Foundation, Regular $64.95 . . . 49.88

Sensationally priced! 720 coils in full size and 504 coils in twin provide you with the firm support you need yet let you wake feeling rested. Cushiony quilted cover of flocked rayon.

SAVE $40.07 2-Pc. Queen Size Sets:
Mattress Plus Foundation,
Regular $189.95 . . . . . 149.88

SAVE $50.07 3-Pc. King Size Sets:
Mattress Plus 2 Foundations,
Regular $249.95 . . . . . 199.88

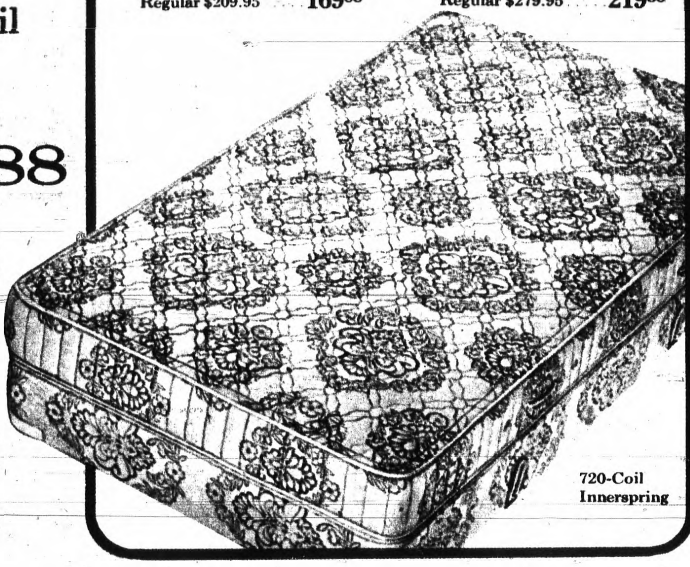

720-Coil Innerspring

NO MONEY DOWN on Sears Easy Payment Plan

A Sears Exclusive! All Our Innerspring Bedding is Completely Sanitized® Treated to Remain Hygienically Clean.

MW, E, SW 7

Sears THREE COLORS SPECIAL VALUES FOR EARLY-BIRD SHOPPERS

Prices of Items Shown on This Page Are "Take-With" Prices

SAVE $10.07—8½-ft. Umbrella Tilts in Any Direction

A Fabulous Buy... Regular $49.95 **39.88**

A shady retreat for sunny weather. Solid color vinyl on outside . . . floral inside. Polished aluminum stem. 8-rib style. Adjustable height . . . tilts with the push of a button.

7½-Ft. Pagoda Style Umbrella, Regular $54.95 ..... 39.88

8½ Ft. 12-Rib Floral Lined Umbrella, Regular $59.95 .... 49.88

Umbrella and Table Accessories at Sears Regular Low Prices

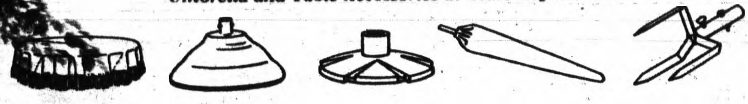

Vinyl Umbrella Table Cover 3.88 — **Aluminum Shell Holds Umbrella 6.88** — **Terrace Weight to Anchor Umbrella 16.88** — **Vinyl Sleeve for Umbrella Storage 1.88** — **3-Prong Umbrella Holder for Lawn 4.88**

42-in. Round Umbrella Table of Rust-Resistant Aluminum 21.88 Regular Low Price

(Umbrella shell not included)

SAVE on Early American Accent Pieces

Crafted of solid hardwood in warm nutmeg finish. Choice of telephone stand, magazine basket, chairside table or ash tray stand with amber colored glass ash tray.

Your Choice 10.88 Regular $11.95 to $16.95

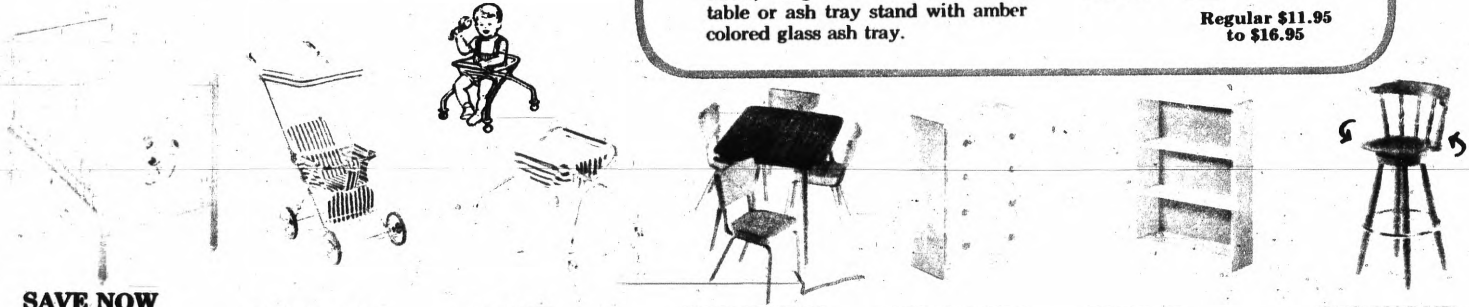

SAVE NOW
Full-Size Cribs
Regular $19.98 **17.99**
Natural finish. Teething rails, 3-position spring. 42-Coil Crib Mattress, Regular $9.99 ..... 7.99
Polyurethane Foam Mattress, Regular $12.99 .. 9.99

SAVE $2.99
Sleeper-Strollers
Regular $12.98 **9.99**
Straight-wheel style. Washable vinyl cover.
Swivel-Wheel Style Regular $19.98 ..... 16.99

⅓ OFF
Baby Walkers
Regular $2.98 **1.99**
Bumper guards help protect furniture. 2-in. plastic casters. Chrome-plated.

SAVE $10.07
5-Pc. Dinette Sets
Regular $49.95 **39.88**
Apartment size, mar-resistant top, 30x48-in. table. Bronzetone finish.

SAVE NOW
Unpainted Chests
Low Sale Price **11.99**
Solid clear pine. 23¼x 13¼x33 inches in size. Four roomy drawers.

SAVE $3
Unpainted Bookcases
Regular $12.99 **9.99**
Solid clear pine with 3 shelves. 26x7½x35½-in. Sliding Door Bookcase, Regular $16.99 ..... $12.99

BIG VALUE
Colonial Swivel Stool
Regular Low Price **24.88**
Maple-finished hardwood with full back. 24-in. or 30-in. seat height.

NO MONEY DOWN on Sears Easy Payment Plan

8 MW, E, SW, B

Printed in U.S.A. 5/68 RF1-2127

The Weather
U.S. Weather Bureau Forecast
Sunshine
(Details Page 2)

THE PONTIAC PRESS

MAKE OVER PAGES

VOL. 126 — NO. 103 ★★★★★ THE PONTIAC PRESS, WEDNESDAY, JUNE 5, 1968 —88 PAGES ASSOCIATED PRESS UNITED PRESS INTERNATIONAL 10c

Kennedy Is Critically Wounded in California; Gunman Captured

By BOB THOMAS
Associated Press Writer

LOS ANGELES — A sullen, anonymous young gunman shot down Sen. Robert F. Kennedy early today at the moment of victory in the California primary election that boomed his prospects of following his assassinated brother in the presidency.

Kennedy underwent more than three hours of surgery today to remove a 22-caliber pistol slug from his brain. He then was transferred to an intensive care unit.

The senator, whose brother, President John F. Kennedy, was assassinated by a rifleman in Dallas Nov. 22, 1963, was shot shortly after midnight.

TRIUMPHANT TALK

He had just made a triumphant talk to 2,000 cheering supporters in the Ambassador Hotel.

After a slow count, he had seized the victory over Sen. Eugene J. McCarthy in the race for California's 174 Democratic convention votes.

★ ★ ★

Of eight shots fired, one bullet lodged in Kennedy's brain and another caused a superficial shoulder wound.

Five other persons were wounded in varying degrees.

CAPTURED IMMEDIATELY

The gunman was captured immediately. He was identified as Latin-looking, about 25, of medium height and with curly hair. He wore blue jeans and tennis shoes.

The gunman refuses to identify himself or make a statement, Police Chief Thomas Reddin reported.

★ ★ ★

"We describe him as a male Caucasian, around 25, 5 feet 5 and about 120 pounds, swarthy complexion. His hair is described as wiry or bushy."

The gunfire took place in a kitchen corridor of the hotel.

One witness said the shots came so close together that he could hardly believe they were fired from one gun.

The gunman was booked on suspicion of assault with intent to commit murder.

★ ★ ★

Three of the others also hit were identified as Paul Schrade, 30, a United Auto Workers leader; Irwin Stroll; and William Wiesell.

Related Stories, Pictures, Pages A-2, A-4, A-5

Redding declined to say where the gunman was held, but added he is under 24-hour guard.

IN KITCHEN AREA

Here is what happened:

The gunman appeared in the kitchen area behind the bandstand of the Embassy Room, where Kennedy backers, including movie stars and students, were listening to their candidate's light-hearted victory speech.

The gunman carried papers, which he spread out on a stainless steel table. One waiter described them as sketches.

★ ★ ★

The backstage area was crowded with waiters, press and others, and the man's presence caused little notice.

Kennedy finished his speech and began working his way off the platform and into the kitchen, followed by close associates and members of his family.

ENVELOPED IN CROWD

His wife, Ethel, had been at his side during the speech, but she became enveloped in the crowd. Kennedy gazed around as if searching for her.

At that moment the gunman pushed through the throng, reached his arm around others in front of him and shot the senator.

★ ★ ★

Roosevelt Grier, tackle for the Los Angeles Rams, grabbed the man's arm. Joe LaHive, a local Kennedy campaigner, wrested the gun away. Grier and Olympic decathlon champion Rafer Johnson lifted the assailant and spread him on a steel kitchen table.

"Nobody hurt this man!" one of the athletes shouted. "We want to take him alive!"

WOMEN SCREAMING

Women were screaming.

Kennedy was stretched on the floor, his face covered with blood.

★ ★ ★

Kennedy seemed to hear nothing. His face was blank, his eyes staring sightlessly.

Grier, Johnson and two or three others held the gunman on the table 10 feet away. Screams began to be heard in the ballroom as news of the shooting spread to the campaigners, who had been cheering their candidate two minutes before.

'LET ME EXPLAIN'

"Let me explain:" the gunman shouted. "I can explain."

A priest handed Kennedy a rosary, and he clutched it in his hand, but the priest was jostled aside.

Kennedy was given emergency treatment by a doctor summoned from the ballroom. Then he was wheeled on a stretcher to the hotel service elevator and put into an ambulance.

★ ★ ★

He was treated at Central Receiving Hospital, where the Rev. Thomas Peacha administered last rites of the Roman Catholic Church. Kennedy was then taken a few blocks to Good Samaritan Hospital, where he entered the intensive care unit.

GUNMAN UNHARMED

The gunman, apparently unharmed, was rushed through the Ambassador lobby by police 10 minutes after the shooting. By this time the crowd knew that Kennedy had been shot.

"Kill him! Lynch him!" onlookers shouted. They milled forward to get at the man, but the police ran him down the stairs next to the famed Cocoanut Grove nightclub and got him to the central jail.

★ ★ ★

Chief Reddin said there was only one suspect in the case, the man in custody.

Atty. Gen. Ramsey Clark said today the FBI is investigating every possible angle in the shooting—including the possibility of conspiracy. But he added at a news conference, "according to information that I have at this moment, we have no evidence of conspiracy."

Robert F. Kennedy Lies Gravely Wounded At Los Angeles' Ambassador Hotel Moments After He Was Shot Early Today

Suspect in Shooting Still Not Identified

LOS ANGELES (AP) — The man suspected of shooting Sen. Robert F. Kennedy refuses to identify himself and has said but one word — "yes" since his arrest, Police Chief Thomas Reddin said today.

"He just sits there and says nothing," Reddin told a news conference.

★ ★ ★

The man is the only known suspect, he said.

The chief said the gunman fired all eight shots in an Iver Johnson 22-caliber pistol when he blazed away during a Kennedy California presidential primary victory celebration at the Ambassador Hotel.

HIT TWICE

The New York Democrat was hit twice in the head, and one bullet lodged in the brain.

Four or five other persons were wounded.

Reddin gave these details.

● The gunman carried a few scraps of paper, not identified, but had no identification. "We made a skin search of him, checking that he had nothing on him to take his life." He is under 24-hour guard.

● **"We have advised him of his rights. He doesn't want a lawyer now."**

Questioning continues at Central Jail, with a representative of the district attorney's office. Any statements will be tape recorded, which Reddin says was not done after the Dallas assassination in 1963 of Kennedy's brother, President John F. Kennedy.

● **"We describe him as a male caucasian, around 25, 5 feet 5 and about 120 pounds, swarthy complexion. His hair is described as wiry or bushy."**

★ ★ ★

● **The gun is the only evidence.**

Reddin, asked if the gunman appeared to be of Latin-American extraction, replied: "I don't know. I can't tell."

He said the man might possibly be Eurasian.

'OBVIOUSLY UNDERSTOOD'

Did the gunman speak English?

"He didn't speak any English, but he obviously understood English, as at one time he responded with a 'yes.' But I don't know what the question was."

The chief said that, during the campaign, Kennedy twice was offered a police bodyguard, and each time refused.

In Today's Press

Baseball

PNH in tourney finals; Tigers split; Drysdale sets shutout mark — PAGES E-1, E-2.

Zoning Revision

Date to be set for adoption of map, ordinance — PAGE A-11.

Teacher Talks

Not as many strikes likely in state this year — PAGE A-14.

Area News	B-9
Astrology	D-10
Bridge	D-10
Crossword Puzzle	E-17
Comics	D-10
Editorials	A-6
Food Section	D-6, D-7
Markets	E-9
Obituaries	D-14
Picture Pages	A-4, A-5; C-4, C-5
Sports	E-1—E-7
Theaters	E-8
TV and Radio Programs	E-17
Vietnam War News	A-7
Wilson, Earl	B-10
Women's Pages	B-1—B-8

FAA to Award Pact for Airport

The Federal Aviation Agency will award an $84,000 contract to provide an Instrument Landing System (ILS) at Oakland-Pontiac Airport, according to Sen. Philip A. Hart, D-Mich.

Joseph Davis, airport manager, said, "This will mean a lot to aviation in Oakland County." The ILS would allow all-weather flying at the Waterford Township facility.

★ ★ ★

The system is in the future plans for updating the field. However construction and installation were not expected until 1970. Airport officials were not certain today how soon the contract would be awarded or when the installation would be made.

Davis explained the federal government pays all the cost of the equipment and installation. However the county would have to acquire additional land around the airport.

When installed, the ILS will increase the hours of airport operation. "This will be the best possible news to air freight services located at the field. In the past many important cargo shipments had to land elsewhere because of bad weather here," Davis said.

Dem Race Is at Standstill Following Shooting of RFK

By The Associated Press

The shooting of Sen. Robert F. Kennedy moments after a rousing California primary victory speech has brought the Democratic presidential race to a standstill and left its prospects in disarray.

★ ★ ★

His lead over Sen. Eugene J. McCarthy continued to grow in the confusion that followed.

McCarthy canceled plans to campaign in Seattle and said he would instead return to Washington, D. C.

Vice President Hubert H. Humphrey also canceled campaign plans and said he would return to Washington from Colorado Springs, Colo., where he was to make a graduation address at the U.S. Air Force Academy.

VOTE COUNT

The California Democratic winner was to control 174 delegate votes at the national convention. With 69 per cent of the vote tabulated, Kennedy had 955,237 for 45 per cent; McCarthy had 887,032 for 42 per cent and State Atty. Gen. Thomas C. Lynch, heading an uncommitted delegation, had 257,338 votes for 12 per cent.

California Gov. Ronald Reagan was unopposed as a favorite-son candidate for 86 GOP delegate votes.

Incumbent Republican Sen. Thomas H. Kuchel, seeking nomination for reelection, was falling behind State Superintendent of Public Instruction Max Raffery.

In South Dakota, Kennedy scored a decisive victory over McCarthy and a stand-in slate for Humphrey for 24 convention delegates.

Sun Likes It Hot in Pontiac Area

The U. S. Weather Bureau forecasts mostly sunshine for today and tomorrow with temperatures skyrocketing into the 80s.

Tonight will be fair and warmer; the low 57 to 62. Warm with a chance of thundershowers is the outlook for Friday. This morning's low prior to 8 a.m. was 60. The 12:30 p.m. recording was 81.

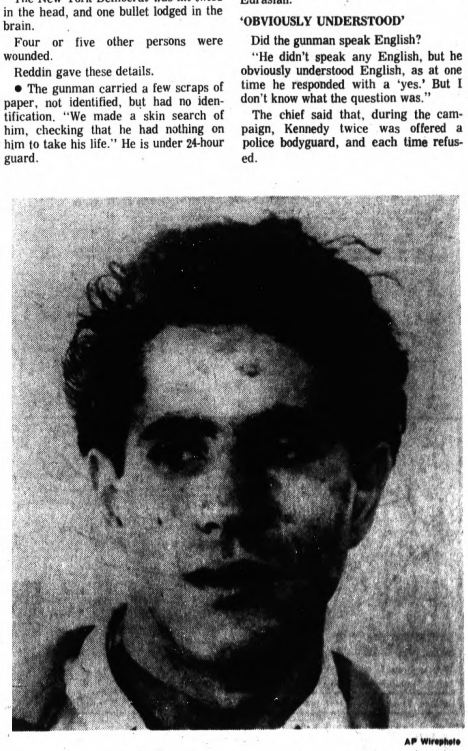

AP Wirephoto

Los Angeles Police Released This Picture Of Suspect

Pontiac Wakes Up to Shocking News

Most persons in the Pontiac area were asleep when Sen. Robert F. Kennedy was shot early today in Los Angeles. They woke to find that instead of this being a bright new day unfolding, it was to be a day of tragedy and bewilderment.

Shock and disbelief were the predominant reactions following the deaths of John F. Kennedy and Martin Luther King, but this shooting prompted a new prominent feeling — bewilderment.

★ ★ ★

From top area officials to the man in the street, there was a grasping effort to try to understand the event that had taken place.

★ ★ ★

"I don't know what to think or say," said George Googasian, Oakland County Democratic chairman. "My first reaction was to think back to 1963 to the shooting of Jack Kennedy.

TRAGEDY REPLAY

"There was a replay in my mind of the whole sequence of events that followed that frightening and terrible thing."

"No matter what happens, we will try to continue to the work that he has done to make the world a better place to live," said William H. Merrill of Bloomfield Hills, state chairman of Kennedy's Michigan campaign.

"In times like this it doesn't seem like it's worth the effort, but I know it is," Merrill added, his voice faltering.

Said State Sen. Sander M. Levin, of Berkley, Democratic state chairman, "The continued streak of violence in this country's life has brought a new tragedy of immense proportions for one family and for the entire nation."

★ ★ ★

"Let us now turn all of our hopes to the recovery of this gifted public servant," said Levin.

★ ★ ★

Francis Frank, 26628 Margaret, Roseville, said he felt like everybody else — stunned. "What's this world coming to? A man doesn't know what to do any more," he said.

WORLD LEADERS?

Robert Harrington of 3450 Seebaldt, Waterford Township, also wondered "what our country's coming to. We're supposed to be world leaders," he said, "and all we are is a topic of conversation throughout the world."

★ ★ ★

Mayor William H. Taylor Jr., said that as a city Pontiac is praying for the hopeful recovery of Kennedy.

"Personally I am shocked and can't help but wonder if this is a very sick world and nation. It is about time that all the legislative bodies and national figures do something to end the climate that produces these acts."

Mrs. William W. Kinney of 227 W. Kennett said: "What can you say? Whatever you say is only going to make it worse."

Miss Carol Morse of 5274 Cooley Lake, Waterford Township, added: "I think it's terrible. They're killing everyone."

★ ★ ★

"It is shocking, horrible and almost inconceivable that this can happen to public figures in America such as Bobby Kennedy and others," commented Pontiac Schools Supt. Dr. Dana P. Whitmer.

"I think the tendency of violence in America is highlighted by this. It is a tremendous tragedy for his family."

'IT'S SHOCKING'

Waterford Township Schools Supt. Dr. Don O. Tatroe, who learned of the shooting shortly after 6 a.m. when his high school daughter awoke him after hearing the news on the radio, had this to say:

"It's shocking and unbelieveable this could happen. I wonder what can be done to prevent characters in our society having access to guns and the opportunity for violence.

★ ★ ★

Oakland County Prosecutor S. Jerome Bronson said "The lunatic fringe in this country — and it seems to be growing in number — threatens the very existence of our constitutional democracy."

Pontiac Police Chief William K. Hanger called for American people to awaken to the "fact that their lack of concern and action in tolerating a breakdown of law and order will lead to progressive violence and civil disorder."

City Commissioner Robert F. Jackson, District 5, active in local Democratic circles, said he "wonders and worries about the times, the element, that fosters this kind of action so continually.

"It is getting so that instead of trial by ballot we are experiencing trial by gun."

★ ★ ★

Rev. Jack H. C. Clark, pastor of North Oakland Christian Church, said the shooting of Kennedy "again brings tragedy into all our lives, and thoughtful people of all religious persuasions pray for his recovery."

Expressing shock and disbelief, Oakland County Circuit Judge William R. Beasley said, "Whether or not you disagree with him, Sen. Kennedy is a great American.

'SHOULD HAVE LEARNED'

"Many measures will have to be taken of the Pontiac Pastors Association said, Beasley. "We should have learned our lesson after 1963."

Rev. Frederick G. Klettner, president tof the Pontiac Pastors Association said, "We of the Pontiac Area Pastors Association are very sorry to hear about this tragedy that has happened to Sen. Kennedy and his family but in reflecting on this we begin to reach the conclusion that we are establishing a climate of violence in this country as long as we refuse to take positive steps toward ending poverty and racism in our nation."

Pontiac Press Photo

KENNEDY AT PONTIAC MALL—About 5,000 persons greeted Sen. Robert F. Kennedy at the Pontiac Mall on Oct. 29, 1966. Kennedy stopped in Pontiac during a visit to the metropolitan Detroit area to stump for Michigan Democrats in the 1966 election.

Road Is Closed for Widening

About 1½ miles of Elizabeth Lake Road in Waterford Township was closed today to through traffic due to an extensive road improvement construction project. The work is expected to take at least three months.

Involved is the portion of the road between M-59 and Telegraph. Limits of the actual construction work are M59 and Josephine, a distance of about one mile.

★ ★ ★

The road will be widened from two to five lanes. Curbs will be provided, along with drainage improvements.

Oakland County Road Commission engineers estimate the road will not be open again for traffic until early in the fall.

★ ★ ★

While the work is continuing, Elizabeth Lake Road traffic will be detoured over M59 and Telegraph roads. Access for local traffic, however, will be maintained.

Cost of the project will be $358,529. Half of the amount will be absorbed by the Federal Bureau of Public Roads. The remainder of the cost will be borne by the county road commission.

Bronson: Sought Probe of Security at Pontiac State

Oakland County Prosecutor S. Jerome Bronson revealed today that he has urged Michigan Atty. Gen. Frank J. Kelley to conduct an investigation of security measures at Pontiac State Hospital.

★ ★ ★

Bronson made the recommendation in a letter to Kelley dated May 27, calling attention to two escapes that month by inmates of the hospital confined for crimes of violence, after being judged incompetent to stand trial.

★ ★ ★

Neither patient has been located since.

Bronson, who emphasized today that his office has no jurisdiction over the state - controlled institution, said he made the recommendation on the basis of "a threshold judgement that the escape of two serious felons within two weeks raises substantial questions about the quality of the detention facilities at the hospital."

NO PERSONAL KNOWLEDGE

He said he had no personal knowledge of the nature of hospital security, but that the murder Friday of a 19-year-old female patient with which another patient was charged — only buttressed his feelings that the situation is dangerous.

★ ★ ★

Dr. Donald W. Martin, hospital director, commented that his first word of Bronson's recommendation came today, but that an investigation, as always, would be welcome.

"We've always had an open-door policy here concerning these things," he said.

N. Viet Moves Add Hope as Talks Resume

PARIS (AP) — The Vietnam cease-fire talks resumed today, with U.S. negotiators looking for evidence that North Vietnam may be prepared to make some change in its position to open discussions of basic issues of peace making.

U.S. Ambassador W. Averell Harriman and Ambassador Xuan Thuy of North Vietnam met for the seventh time following a four-day recess.

★ ★ ★

Some experts expected an early tactical move by Thuy to open the second stage of the talks. Others professed puzzlement about Hanoi's aims.

One development was the arrival Sunday of Le Duc Tho, a member of North Vietnam's politburo, who is serving as an adviser to Thuy. He could have brought fresh instructions.

A latter Hanoi maneuver took the form of an interview with Defense Minister Vo Nguyen Giap published Tuesday by the French Communist party newspaper, Humanite.

Giap argued in effect that the United States is negotiating with North Vietnam because America's leaders know they are losing the war. He laid down a hard, confident line, but U.S. officials saw one possible indication of change in his statement that "the United States has been fighting not only the Army of Liberation of South Vietnam, but also the forces of the People's Army of the North."

Harriman has been pressing Thuy—but without success—to admit that North Vietnamese forces are fighting in the South, feeling that such an admission would bolster the American demand for North Vietnamese deescalation in exchange for the cessation of all Amercian attacks on North Vietnam, which Hanoi demands.

At '66 Dem Rally

Kennedy a Winner Here

By L. GARY THORNE
Assistant City Editor—Suburban

That ripe corn silk hair was the first impression of Sen. Robert F. Kennedy. It was made for the camera.

Viewed in-person, Kennedy's light brown hair resembles a spreading shurb. His hair — part of the man's image — flops in schoolboy fashion from ear to ear, flipping down in front to shade his forehead.

★ ★ ★

He has nearly a constant habit of flicking it back in place.

Kennedy appeared here only once. On Oct. 29, 1966, he was the star of a Democratic political rally at the Pontiac Mall.

Despite a 90-minute wait caused by large crowds elsewhere, few in the crowd of Saturday afternoon shoppers left.

When Kennedy did appear, the crowd — estimated at 5,000 persons — pressed so close to the small platform that the windows of the S. S. Kresge store in the center of the Mall were threatened for a time.

★ ★ ★ ★

The Mall visit was one stop on a day-long stump of the Detroit area and the state in behalf of Democrat candidates in the 1966 fall elections.

Wearing a constant smile, more a boyish grin, Kennedy was greeted with "Hi, Bobby" and "Kennedy for President" banners.

ROUTINE REMARKS

In routine remarks, RFK urged the election of local and state Democrats, including U. S. Senate hopeful G. Mennen Williams and Zolton Ferency, candidate for governor.

The Kennedy magic was the drawing power, although Republicans carried the election that fall.

★ ★ ★

Kennedy's appearance here was a success in terms of popularity. There was a minor contest between local Republicans and Dems to see who, Kennedy or Gov. Romney, could pull the largest crowd.

Almost as soon as the New York senator left the temporary Mall stage, posters appeared boosting a GOP rally later that day.

A WINNER

Kennedy left a winner. An estimated 3,000 persons showed for the Republican gathering.

Waterford Mishap Kills Motorcyclist

A Springfield Township motorcyclist was killed this morning in a traffic accident in Waterford Township.

Dead is David A. Beebe, 23, of 9316 Dixie Highway.

The accident occured at 7:44 a.m. at Sashabaw and Walton Township police said Beebe was headed west on Walton when he collided with a car driven by Mrs. Ethel Lyons, 33, of 7195 Cooley Lake, West Bloomfield Township. Mrs. Lyons' car was turning left onto Sashabaw when the accident occurred police said. The accident is under investigation.

Highway Oakland Toll in '68
53
Last Year to Date 49

The Weather

Full U.S. Weather Bureau Report

PONTIAC AND VICINITY — Mostly sunny and warmer today, high 83 to 88. Fair and warmer tonight. Low 57 to 62. Thursday: partly sunny and continued warm. Winds mostly south to southwest eight to 18 miles per hour today and tonight. Friday: quite warm with a chance of thundershowers.

Today in Pontiac

Lowest temperature preceding 8 a.m.: 60
At 8 a.m.: Wind Velocity 3 m.p.h.
Direction: Variable
Sun sets Wednesday at 9:06 p.m.
Sun rises Thursday at 5:38 a.m.
Moon sets Thursday at 3:02 a.m.
Moon rises Wednesday at 3:01 p.m.

Downtown Temperatures

6 a.m.	60	11 a.m.	78
7 a.m.	61	12 m.	80
8 a.m.	66	1 p.m.	81
9 a.m.	70		
10 a.m.	76		

Tuesday in Pontiac
(as recorded downtown)

Highest temperature	80
Lowest temperature	54
Mean temperature	67
Weather: Sunny	

Highest and Lowest Temperatures
This Date in 95 Years
96 in 1925 — 38 in 1945

One Year Ago in Pontiac

Highest temperature	85
Lowest temperature	65
Mean temperature	75
Weather: Sunny	

Tuesday's Temperatures

Alpena	74	42	Detroit	76 54
Escanaba	70	58	Fort Worth	87 70
Flint	76	56	Jacksonville	81 76
G. Rapids	82	59	Kansas City	91 73
Houghton	91	59	Los Angeles	70 61
Houghton Lk.	79	61	Miami Beach	84 75
Jackson	84	57	Milwaukee	75 60
Lansing	79	57	New Orleans	94 74
Marquette	86	60	New York	76 59
Muskegon	75	57	Omaha	89 71
Pellston	84	60	Phoenix	104 71
Traverse C.	89	70	Pittsburgh	77 50
Albuquerque	92	59	St. Louis	88 61
Atlanta	89	64	Tampa	79 74
Bismarck	76	53	S. Lake City	72 54
Boston	61	56	S. Francisco	58 53
Chicago	72	65	S. Ste. Marie	79 56
Cincinnati	81	57	Seattle	71 52
Denver	82	47	Washington	80 56

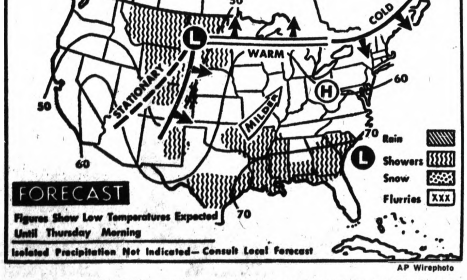

NATIONAL WEATHER—Widespread showers are forecast for tonight. Showers will spread through the Central Plains states and along the Gulf Coast. It will be milder in the lower Great Lakes area.

More Negro Police Unlikely

(EDITOR'S NOTE—This is the third in a series on the Pontiac Police Department's hiring procedures and attempts to hire more Negro officers.)

By BOB WISLER

The city government is now in the process or hiring 10 new police officers to bring the department up to authorized strength of 132 men.

Despite any number of recommendations that the police department should be more fully integrated — there are now four Negro officers — there is little at the moment that would indicate there will be any more than four Negroes when the department reaches peak strength.

In addition to civic leaders and officials of the Michigan Civil Rights Commission, the Pontiac Area Planning Council, an advisory body of some prestige, has recommended immediate hiring of eight to 10 Negro officers.

★ ★

While the desirability of hiring black police officers is recognized by many the possibility of doing so appears dim.

DIFFERENT ANSWERS

Why? There are as many different answers as there are points of view.

Pontiac Police Chief William K. Hanger said his department has made a number of efforts to encourage Negro applicants but these efforts have not produced any sizable number of applicants and no applicants who qualify under the city's list of qualifications.

Hanger, the son of a police officer and a police officer himself for 22 years, lives by principles and the law and abhors those who don't.

★ ★ ★

He believes that he has made enough efforts to hire Negroes even if others don't. He believes that some persons want to hire Negroes badly enough to lower the standards for black police applicants, and this to him is a violation of principle.

WANTS BEST-QUALIFIED

Hanger said he is opposed to any meth-

(Continued on Page A-12, Col. 1)

In Birmingham

Commission Gives Budget Formal OK

BIRMINGHAM — The City Commission has given formal approval to the $3-million municipal budget for the 1968-69 fiscal year.

The vote to okay the new budget, which maintains the tax rate at 17.5 mills despite the city's increased valuation, came under sharp questioning from a pair of former commissioners.

★ ★ ★

Carl F. Ingraham, 940 Harmon, a city supervisor, asked what additional services the city would provide with the $300,000 in added income which would result from the increase in valuation.

★ ★ ★

Mrs. G. Howard Willett Jr., a former mayor of Birmingham, concurred, saying that the fact that the valuation boost had made 13 per cent more money available might lead citizens to believe that the budget had been developed to meet the present millage rate.

BIGGER DOLLARS

"This permits us to say that there has been no increase, but we all know that the tax dollars will be bigger because of the higher valuation," Mrs. Willett added.

★ ★ ★

City Manager Robert S. Kenning gave a brief rundown of the changes in the budget. While there are only two new employes, one mechanic's assistant in the department of public works and one attendant for the new municipal parking structure, increased operating costs and capital improvements account for the rest of the budget rise, Kenning said.

★ ★ ★

"The maximum we thought we could conserve was half a mill," Mayor David F. Breck commented.

Mrs. Willett countered, "I think even half a mill would make real headlines in these days."

SALARY HIKES

Commissioner Robert F. Page asserted that one primary problem in determining the budget was provision for satisfactory salary increases for city employes.

★ ★ ★

"This occounts for most of the increase in the budget," Page added. "We have to be competitive with other cities to get high-class employes."

★ ★ ★

In other business, the commission has held a hearing of necessity on the 1968 seal-coat program.

★ ★ ★

Several residents were present to ask about certain phases of the program, such as length of time between applications of seal coat, method of assessment, and amount of material to be applied.

PRIMARY FACTORS

Kenning explained that the number of years between applications varies with three primary factors: the type of base, the drainage on the street, and the weather.

★ ★ ★

"Each spring the superintendent of the department of public works and the street foreman tour and inspect every street in the city to see if further seal coating is needed," Kenning said.

★ ★ ★

"Of course, in any program of this size," he continued, "there are bound to be some borderline streets."

★ ★ ★

The commission referred for study a request from the Oakland County Road Commission to detour traffic during construction planned on Maple between Coolidge and Crooks in Troy.

COUNTY PROPOSAL

Westbound traffic, according to the county proposal, would move north on Crooks to Big Beaver, west on Big Beaver to Coolidge, and return to Maple by going south on Coolidge.

★ ★ ★

Page suggested that traffic instead be diverted south on Adams, but Roberts objected, citing the traffic problem already caused by narrow pavement on Adams.

★ ★ ★

After some debate, the commission decided to refer the proposal, asking for development of a sign plan to allow motorists an option to return to Maple on Coolidge, Adams or Woodward.

Ready Buyer for Living Room Suite . . .

"Too many calls from our Press Want Ad to keep track of. Sold everything the first night."
— Mrs. D. M.

COMPLETE LIVING ROOM, ACCESSORIES. Good condition. Reasonable.

PRESS WANT ADS
are so easy to place, so convenient, so productive and so inexpensive. For quick profit, you can't beat them. Dial

332-8181
or 334-4981

MSU Drug Arrests Protested

EAST LANSING (AP) — Several Michigan State University students were injured Tuesday night in an angry confrontation between two groups of students.

A number of fights broke out when one group started a mile-long march to the student union. The demonstrators, protesting the arrest of a number of MSU students on marijuana charges Monday, carried red and black flags, said to stand for revolution and anarchy.

★ ★ ★

Counterdemonstrators attempted to tear down the flags and block the paths of the marchers.

Campus police said no arrests were made during the demonstrations.

BUILDING OCCUPIED

Earlier in the day, a small group of militant students occupied the university's administration building for about three hours to protest the arrests.

The estimated 50 to 60 students, led by members of the campus chapter of Students for a Democratic Society (SDS), had briefly barricaded themselves inside the administration building and later raised a red flag outside.

The students entered the building shortly before noon to present a set of demands to MSU President John Hannah. These included:

- Disbanding of campus police.
- Agreement by the university to refuse to cooperate with police in making arrests.
- Student and faculty control of MSU police.

The occupying force of students left shortly after 3 p.m. when they were threatened with arrest by Richard Bernitt, MSU director of public safety.

Riot-trained police had been called from Lansing, East Lansing and the Ingham County Sheriff's Department to back up campus police if the students had to be forcibly evicted.

Mike Price, SDS president, and Brad Lang, an aide, manned a bullhorn and gave orders to the demonstrators at the East Lansing City Hall and at the administration building.

The demonstration was touched off by the arrest of 12 persons Monday night on charges of illegal sales of narcotics. Seven were students, including a 21-year-old married coed.

HITTING AT SOURCE

State Police Capt. Daniel Myre of the narcotics squad, said sales by those arrested represented "a major source of supply" of narcotics on the campus and in Lansing and East Lansing.

Those arrested were not members of an organized ring, he said, but made independent sales.

One defendant, Tommy Hartman, 17, of East Lansing, was charged with the sale of LSD. He demanded examination and was held under $5,000 bond for circuit court examination Aug. 25.

The 11 other defendants all were charged with sale of marijuana. All were held under $10,000 bond each.

SUSPECTS LISTED

State police listed as the students among them: Steve Mehler, 25; Mrs. Catherine Reed, 21; John MacCallan, 25; Marc Lambert, 18; Jay Hillis, 19; Sandor Bacsik, 22; and Milton Lucas, 23, all of East Lansing.

Similarly charged were Jan Hooker, 19, of East Lansing; John Brian Keillor, 21, of East Lansing; Frank Paul, 21, of East Lansing; and Dan Reoes, 20, of Lansing.

Judge Harmon warned the defendants that under the illegal sale charge they could be sentenced to 20 years in prison.

Mrs. Reed, MacCallan and Keillor waived preliminary examination and will be arraigned Friday in Ingham County Circuit Court. The rest either demanded examination or stood mute and will be arraigned Aug. 26.

Riots Result in Surcharge

LANSING (AP) — State Insurance Commissioner David Dykhouse Tuesday announced approval of a civil disorder surcharge on new and renewed premiums on property and certain other lines of insurance.

Dykhouse said the surcharge could be directly attributed to the civil disorders and riots of last summer which resulted in an estimated $33 million in insurance losses.

The surcharge on residential property insurance, he said, would apply only in counties of more than 100,000 in population and would amount to about $1 per policy per year.

On commercial properties, the surcharge would be applied to the standard fire policy, extended coverage, burglary, theft and glass insurance and related policies.

This would amount to 2 per cent of the premium in counties of under 100,000 population, he said, and 6 per cent of the premium in counties of more than 100,000 population.

NMU Challenges 'Jobless' Prof

DETROIT (AP) — Northern Michigan University has challenged the contention of Prof. Robert McClellan that he cannot find employment elsewhere because the university impaired his acceptability and professional reputation.

In a brief filed Tuesday with U.S. District Judge Thomas Thornton, lawers for NMU said that contrary to his claim, McClellan has found a job for the summer term at Michigan State University.

★ ★ ★

Therefore, they argued, the professor should be denied the temporary injunction he is seeking against Northern's terminating his contract pending outcome of a damage suit he filed in his dismissal as a history professor.

The damage suit — for "not less than $100,000" — is scheduled for trial at Marquette Aug. 5 before Judge Thornton. McClellan contends he was arbitrarily dismissed in violation of his constitutional rights. The university insists that since he had not obtained tensure his services could be terminated at any time.

FILES AFFIDAVIT

In seeking the injunction, McLellan filed an affidavit last Thursday saying:

"I have made efforts to obtain employment elsewhere but have not been successful. Other institutions are aware that I have been summarily terminated by Northern Michigan University, and this has no doubt impaired my acceptability in the profession and my professional reputation."

★ ★ ★

Northern Michigan included an affidavit with the brief it filed Tuesday, quoting Howard R. Neville, provost of Michigan State University, as saying McClellan had been engaged last June 8 to teach in the MSU summer school.

Valuable Product

Forest-based plants produce goods worth more than $1.4-billion a year in the state of Oregon alone.

QUALITY REPAIRS
ON ALL MAKE
HEARING AIDS
Loaners Available

PONTIAC MALL OPTICAL & HEARING AID CENTER
Phone 682-1113
ZENITH "Living Sound"
HEARING AID DEALER

ANOTHER BARGAIN BLAST FROM THE HOUSE OF BARGAINS . . .

Tomorrow 9 a.m. to 9 p.m. SUPER SIMMS "Socks It" to Prices

SIMMS...Wednesday Only

12-HOUR DOOR BUSTERS

Come on down to Simms tomorrow - anytime between 9 am when doors open and 9 pm when doors close for these "DOOR BUSTER" Specials. Each item was hand-picked for extra value for one day (Thursday) only. And because of the values we reserve the right to limit quantities.

DOOR BUSTER SPECIAL!
Men's Water Repellent Cotton Poplin
Sport Hats
Regular $1.69 Value
1.00

Ideal for sport or leisure wear. Water repellent cotton poplin hats in a wide range of popular colors. Size from 6¾ to 7½. —Basement

DOOR BUSTER SPECIAL!
Permanent Pressed
VAN HEUSEN Men's
Dress Shirts
Reg. $5.00 Sellers
3.66 2 for 7.00

Van Heusen's Vanopress® short sleeve pin stripe dress shirt with convertible collar. 65% Dacron® Polyester and 35% batiste. Sizes 14½ to 16. —Basement

DOOR BUSTER SPECIAL!
100% Nylon Zip Front
Sport Jacket
$7.96 Value for only
4.96

Water repellent 100% nylon jacket with zipper front, elastic cuff and bottom. Processed with Norane® to resist soil and stain. Sizes M and L. Charcoal. —Basement

DOOR BUSTER SPECIAL!
Children's Designs Terry Cloth
Bath Towels
Reg. $1.00 for only
84¢

Big 22x45 inch size terry cloth bath towels with Superman, Green Hornet and Disneyland prints. Let each child have his favorite characters. —Basement

DOOR BUSTER SPECIAL!
Famous Brands Choice of 3-Styles
Ladies Bras
Values to $3.00
1.29 2 For $2.00

You'll recognize the famous brand name. And the styles include permanent press, stretch lace, padded, sweater bras, some long lined, etc. Sizes 32A to 38 B. —Main Floor

DOOR BUSTER SPECIAL!
Choice of 8 Lovely Styles
Endura Pendant Watches
Simms Price
3.88

Swiss made movement pendant watch with gold color case and dainty gold chain. Styles include black insert dial, pearlized dial, gold tone dial, etc. Factory guaranteed. Sundries — Main Floor

DOOR BUSTER SPECIAL!
Lighted Dial and Snooz Alarm
General Electric Alarm Clock
At Simms Just
3.44

Petite styled bedroom clock with lighted dial you can read in the dark and snooz alarm that lets you nap 10 minutes then rings again. Model No. 7253K. Sundries—Main Floor

DOOR BUSTER SPECIAL!

Recharges Up to 3 At a Time
Fedtro Battery Charger
Model CH-EC O Fedtro battery charger recharges DC penlite and 9 volt batteries for radios, toys and flashlights. Easy to use — just plug it in.
2.22
Sundries—Main Floor

DOOR BUSTER SPECIAL!
Regulars - King Size - Filters
Carton Popular Cigarettes

Simms Price
2.55 Plus Sales Tax
Your choice of regulars, king size or filter cigarettes. Not 100mm or 101mm size at this price. Limit 1 carton.

DOOR BUSTER SPECIAL!
Fine Point Choice of 4-Colors
Nylon Tip Markers

8 FOR 1.00
Regular 29c sellers. Smooth writing fine point nylon tip markers with pocket clip. Choice of blue, black, green or red. Sundries — Main Floor

DOOR BUSTER SPECIAL!
7-Oz. 'Quinsana'
Spray Foot Powder
$1.89 Value for only
1.19

Handy aerosol spray can of Quinsana foot powder for foot comfort, athletes foot and daily foot care. Drugs — Main Floor

DOOR BUSTER SPECIAL!
16-Oz. Lustre Creme
No-Mix Creme Rinse
$1.00 Value for only
49¢

Lustre Creme no-mix creme rinse adds body to your hair, brings back firm control. Drugs — Main Floor

DOOR BUSTER SPECIAL!
Giant Size 3 ¼-Oz. Tube
Macleans Tooth Paste
65c Value for only
36¢

Your choice of regular or spearmint flavor Maclean's Tooth Paste that makes your teeth whiter. The whole family will like it. Drugs — Main Floor

DOOR BUSTER SPECIAL!
10-Oz. Size Subdue Liquid
Dandruff Shampoo
$1.49 Value for only
49¢

Easy to use liquid form of Subdue dandruff shampoo for either dry or oily scalp dandruff conditions. Relieves itchy scalp. Drugs—Main Floor

DOOR BUSTER SPECIAL!
Natural or Extra Hold GET SET
Hair Setting Gel
$1.00 Value Yours For
2 for 79¢

'Get Set' hair setting gel in natural hold or extra hold. Makes your hairdo last longer. Isn't sticky of stiff. Drugs — Main Floor

DOOR BUSTER SPECIAL!
3-Ply Stainless Steel Imperial
9-Pc. Regal Cookware Set
At Simms Just
11.88

Real stainless steel cookware. set includes 1-2 and 3-qt. covered saucepan, 6-qt. dutch oven, and 10½-inch fry pan. For waterless cooking that retains flavor and vitamins. Bakelite handles and recipe book. —2nd Floor

DOOR BUSTER SPECIAL!
Outdoor Game for Everyone
'JARTS' Missile Game

Simms Price
5.67
Exciting outdoor game for the whole family. Metal missiles are thrown underhanded like horseshoes into plastic rings. Play at home, beach or on picnics. —2nd Floor

DOOR BUSTER SPECIAL!
Super Hard Teflon Finish
7-Pc. Cookware Set

At Simms
9.88
Matching 7-pc. cookware set with new super hard Teflon finish that needs no special tools. With flared rim that permits easy pouring. Includes 1 and 2-qt. saucepan, 5-qt. covered dutch oven and 10-in. fry pan. —2nd Floor

DOOR BUSTER SPECIAL!
Recharges on Everyeady Energy Cells
Cordless Electric Knife

At Simms Just
4.95
Cordless electric knife operates on rechargeable Eveready energy cells. Cuts meats, breads, pastries, smoothly and easily without tearing. Comes with storage rack. —2nd Floor

DOOR BUSTER SPECIAL!
Steel Ring Reinforced
11-Quart
Plastic Pail

Simms Price Just
44¢
All purpose household plastic pail with spring steel collar and handle.
Small plastic bucket with handle, ideal for paint..... 19¢
—2nd Floor

Simms Bros.—98 N. Saginaw St.—Downtown Pontiac

MAKE OVER PAGES

Violence Again Brings Tragedy . . .

AP Wirephotos

STRUGGLE AT SHOOTING SCENE — Two men struggle with a third, trying to wrest a gun away from him, near the place in the Ambassador Hotel in Los Angeles where Sen. Robert F. Kennedy was shot early today. The man's head is just to the left of the cluster of hands.

Misfortune Plagues . . .

By HARRY F. ROSENTHAL

WASHINGTON (AP) — Once more a Kennedy has been struck by violence.

Once more, a child of Joseph P. and Rose Fitzgerald Kennedy lies in a hospital room—the latest victim of misfortune in a family that had everything going for it: wealth, power and unmatched achievement.

John, the Kennedy who became president, was assassinated. Joe Jr., the oldest, died in the explosion of his bomber on a dangerous mission in World War I. Kathleen, the third of the nine children and a wartime widow, was killed in a plane crash.

Edward M. (Ted) Kennedy, a senator like brothers John and Robert, lay painfully immobilized for a year after suffering a back injury in a plane crash. Rosemary, the second oldest Kennedy, has spent much of her life in an institution for the mentally retarded.

Now Robert, at 42, celebrating a major victory in his drive for the presidency, lay critically wounded from bullets fired at close range.

His wife Ethel, expecting her 11th child, was on the campaign trail with him.

A few years ago, while the family gathered in affliction around Edward's bedside, Robert had enough humor left to remark:

"I guess the only reason we've survived is that there are too many of us. There are more of us than there is trouble."

But trouble has never quit stalking the Kennedys.

Joseph, the 80-year-old patriarch who was ambassador to England, has been paralyzed for years from a stroke. He was with his wife at the family compound at Hyannisport, Mass. when Robert was shot in Los Angeles. The Kennedys were not told about the shooting immediately.

The son of John and Jacqueline Kennedy, Patrick Bouvier Kennedy, died of lung disease when two days old. A daughter had been stillborn to them earlier and both are buried beside their father in Arlington National Cemetery.

The Kennedys' days of heartbreak began in 1941 when Ambassador Kennedy and his family returned from London.

"Rosemary was not making progress but seemed instead to be going backward," Eunice Kennedy said. "At 22 she was becoming increasingly irritable and difficult . . . her memory

(Continued on Page A-5)

Dismay, Sorrow Sweep the World

shock, dismay and sorrow went round the world today at news of the shooting of Sen. Robert F. Kennedy.

"God help us," said a GI in Veitnam. "What the hell is going on back there?"

★ ★ ★

"I feel just like the last time," said another, referring to the assassination of President John F. Kennedy.

Members of the Kennedy family in Europe were on the telephone to the United States. An aide to Sargent Shriver, the new U.S. ambassador to France and the senator's brother-in-law, said Shriver was trying to reach members of the family in Los Angeles.

'NEWS CONFUSED'

In London, Princess Lee Radziwill said she had spoken to her sister, President Kennedy's widow, but "she tells me the news is pretty confused so far."

News of the shooting caused "acute sorrow" at the Vatican, the chief press official there said. He said Pope Paul VI was being kept informed constantly of the condition of the senator, who is a Roman Catholic.

★ ★ ★

"It's a nightmare—it's terrible," said a Russian woman on a Moscow street.

"It is a great pity that you live in such a country where any person can be shot," a Russian man told an American in the Soviet capital.

TASS REPORT BRIEF

Tass, the official news agency, reported the shooting briefly and without comment.

Italian President Giuseppe Saragat expressed shock and dismay and told the Italian Embassy in Washington to keep him constantly informed of Kennedy's condition. Aides termed the shooting "a nefarious and vile attempt."

★ ★ ★

The news reached Europeans first by radio and television broadcasts. News agency offices were besieged by telephone calls. First editions of London afternoon papers spread the news in huge black type across their front pages.

"This is horrible, horrible," said a spokesman for the Swiss government in Bern, where the cabinet was meeting when the news broke.

"The same thing all over again," said a diplomat in Bern. "Horrid. Horrid."

Wonder About Country

LBJ, Other Leaders Stunned

WASHINGTON (AP) — President Johnson and other Washington leaders shared shock today at the news of another shooting, another Kennedy fallen, and many of them wondered about their country.

"There are no words equal to the horror of this tragedy," President Johnson said.

★ ★ ★

He had been awakened to hear the news in the early morning from his White House staff.

"All America prays for his country," the President said.

"We also pray that divisiveness and violence be driven from the hearts of men everywhere," he said.

LAND OF VIOLENCE

Johnson was one of two Washington figures commenting on the shooting who were in Dallas five years ago when President John F. Kennedy was assassinated.

Sen. Ralph Yarborough, D-Tex., who rode with Johnson in the Dallas motorcade, said the land is permeated with violence.

★ ★ ★

And Atty. Gen. Ramsey Clark, who ordered an FBI probe of the shooting, said: "It's just a great tragedy and it has to be a matter of deep concern to all of our people that these acts continue."

"It is an unspeakable tragedy that America is so permeated with violence that they will attempt to remove those who serve in this wholly patriotic manner," Yarborough said.

'GOING CRAZY'

"There is no family in our generation that's done more for America than the Kennedys," the Texan added.

"It seems to me," said Sen. Thomas J. Dodd, D-Conn., "that our society is going crazy."

Dodd was the chief fighter for a bill that would ban interstate gun sales but lost half the battle when the Senate voted earlier this spring to ban mail-order sales only of handguns, not rifles and shotguns. This bill is in the House.

"When are the American people going to wake up and do something about guns?" Dodd wondered amid his shock in the early morning hours.

★ ★ ★

House Speaker John W. McCormack could only moan with grief when first told of the news.

Senate Democratic leader Mike Mansfield expressed "fear for my country's future if we do not regain our stability.

"The terror and horror numbs and I'm just praying for Bob's recovery," Mansfield said.

'DISASTER'

Senate Republican leader Everett M. Dirksen called the shooting "a disaster of national importance." He added it "all the more strengthens the need for strict law enforcement."

Sen. Joseph D. Tydings, D-Md., who has campaigned for Kennedy, said he was shocked and stunned by this horrible violence—this attempt on Sen. Kennedy's life.

★ ★ ★

House Republican Whip Leslie C. Arends of Illinois, said, "This is a crazy world." His voice trailed off.

The House was scheduled to vote today on an attempt to send differing versions of a crime control bill to a House-Senate conference committee. Arends said he hopes this is defeated and other action taken quickly to accept the broader Senate bill which would ban the mail-order sale of handguns.

LAST SPEECH BEFORE SHOOTING — Sen. Robert F. Kennedy addresses a throng of supporters in the Ambassador Hotel in Los Angeles early today following his victory in yesterday's California primary. A moment later he turned into a hotel kitchen corridor and was shot. His wife, Ethel, is just behind him.

ARRIVES AT HOSPITAL—Sen. Robert F. Kennedy, gravely wounded in the head, is wheeled into Los Angeles Center Receiving Hospital early today. Kennedy was later moved to Good Samaritan Hospital for surgery.

Police Name Others Shot by Gunman

LOS ANGELES (AP) — The Police Department today identified those other wounded in the Kennedy shooting as:

William Weisel, 30, 2700 Upton, Washington, D.C., who suffered a bullet wound in the left side near the abdomen. He was taken to Kaiser Hospital, Los Angeles. Weisel is a unit manager for the American Broadcasting Corp.

★ ★ ★

Ira Goldstein, 19, 4077 Havenhurst, Los Angeles, who received a bullet wound in the left hip. He was transferred to Encino Hospital, Encino. Goldstein is an employe of Continental News Service at nearby Sherman Oaks.

Elizabeth Evans, 16032 W. Placentia, Saugus, Calif., wounded by a glancing bullet at the hairline. She was transferred to Huntington Memorial Hospital.

HIT IN SHIN

Irwin Stroll, 17, 6089 Horner, Los Angeles, who was wounded in the left shin. He was treated and released by Central Receiving Hospital.

Area News, Page B-9

Talked of Violence Just Before Tragedy

LOS ANGELES (AP) — In the victory speech Robert F. Kennedy delivered moments before a gunman fired a bullet into his brain, the New York senator urged his supporters to help him deal with the plague of violence in America.

It was in large measure a joking, jubilant speech.

★ ★ ★

But Kennedy was solemn as he declared:

"I think we can end the divisions within the United States."

"We can work together," he said, "to overcome divisions, violence, disenchantment.

'WANT A CHANGE'

"We can start to work together, we are a great country, a selfless country, a compassionate country . . .

"What all of these primaries have indicated, and all of the party caucuses have indicated, was that people in the Democratic party and the United States, want a change . . ."

Kennedy said he hoped now to "concentrate on having a dialogue or a debate, I hope, between the vice president and perhaps myself on the directions the country is going to take."

He had opened the speech in a joking mood. "I first want to express my high regard to Don Drysdale," he said. Drysdale is the Los Angeles Dodger pitcher who achieved a record sixth consecutive shutout Tuesday night.

THANKS SUPPORTERS

"I hope we have as good fortune in our campaign," Kennedy said.

He went on to thank his campaign chieftains, his supporters, "my dog Freckles, who's been maligned," and his wife, Ethel—"not in order of importance."

Then he turned through the crush of supporters, heading for the kitchen passageway where a gunman waited, with this final rallying cry: "On to Chicago, and let's win there."

Make Appointment Now!
PERMANENT and HAIR STYLE
Tinting — Bleaching
Cutting
IMPERIAL BEAUTY SALON
158 Auburn Ave.
Park Free FE 4-2878
Edyth Stenson, Owner

Ident for Keys

When you carry a number of keys on your key ring, it always seems that you get the wrong one when you are in a hurry to unlock a door. To save your time and patience, you can avoid this by dipping the head of each key in different colors of quick drying lacquer. Then you can tell at a glance which key fits which door.

Use Truth When Disagreeing With Young

By MURIEL LAWRENCE

DEAR MRS. LAWRENCE: The day before my daughter returned to college from spring vacation, she called me a "manipulator." She accused me of "manipulating" her out of a dress she wanted to buy by criticizing it. Then she said I had tried to "manipulate" her into seeing a boy she used to date because he attends an Ivy League college.

I was also called a "snob." She didn't speak to me again before flying back to school nor has she written home since then. . . .

★ ★ ★

ANSWER: Do you manipulate her? Do you secretly try to control her decisions? I can assure you that any hidden attempts to control a young person's decisions are mistaken.

It is most reasonable that we should WANT to control them! Our college-age younster hasn't given us enough experience of his competence in decision-making to e t i r e l y trust it.

So why we should be so ashamed of this insufficient trust that we have to hide it from him, I wouldn't know. Thus, I think truth should be openly admitted to the youhg person who knows it himself anyway. I believe it quite proper to honestly say:

★ ★ ★

"No, I don't trust your opinions or decisions as much as I trust my own. If I've tried to revive your interest in that nice Jim Jones who goes to Princeton, it's not because I'm a snob but because we know him and like him. Nor shall tell you I like a dress you like if I don't like it. You're absolutely marvelous at claiming your right to disagree with us when you can't share our opinions. So just how come we can't claim our right to disagree with yours?"

NOT PLEASANT

Now this kind of truthful interchange cannot be called "pleasant."

On the other hand, it makes impossible the strains we cause by guerrilla efforts to compel the young person's agreement with us. Goodness, opposition to our views (views he trusts more than he trusts his different ones) is hard encugh on him without sniping at it by camouflaged attack. H o n e s t disagreement with him he can take. But the hidden kind?

Mr. and Mrs. George F. Davis of Madison Heights announce the engagement of their daughter, Patricia Jane, to Val Joe Brooks. He is the son of Mr. and Mrs. Howard L. Brooks of Lochaven Road. Vows are slated July 13.

The engagement of their daughter, Charlene, to C. Thomas Hauser is announced by the Elbert C. Burnetts of Sashabaw Road. Miss Burnett's fiance, a student at Lansing Community College, is the son of Mrs. Glenn Hauser of Howell and the late Mr. Hauser.

Parties Honor Deborah Copple Before Wedding

A number of p r e n u p t i a l showers have been given for Deborah Copple who will wed Ronald Hollis Satureay in Baldwin United M e t h o d i s t Church.

Mrs. Omar J o h n s o n entertained at a miscellaneous shower Thursday in h e r Wallbridge Street home, with Mrs. Leslie Bell as cohostess.

★ ★

Miss Copple's aunts, Mrs. James Watson and Mrs. George Rhodes jointly hosted another miscellaneous event in Mrs. Rhodes' Rowan Street home.

Another miscellaneous shower was given by Mesdames George and John Pickering in the former's Giddings Street home.

★ ★ ★

Linda Gillete hosted a linen shower in her East Boulevard home.

A personal shower will be given Friday in the home of Deborah Ferrell on Opdyke Road.

Parents of the couple are Mr. and Mrs. Joseph Copple of Kircher Court and the Goerge Hollises of Doris Road, Pontiac Township.

Why Grow Old?

By Josephine Lowman

BY JOSEPHINE LOWMAN

Q. My concern is freckles. Some of my friends who never used a bleaching cream have no freckles, while I use these creams and have freckles. A friend told me that if you use bleaching creams you w i l l freckle more. Is this true?

A. Individual complexions vary greatly. Some women can stay in the sun for hours without a single freckle, while others freckle after a moderate exposure to sunlight. To avoid freckles, or as many as possible, use a screening cream or lotion before going out into the bright sunlight.

A bleaching cream is not designed to avoid freckles but to dim them, once you've got them.

★ ★ ★

Q. I have a mustache, and I know that other girls and women have this problem. I shaved it once and it grew back, and I thought that since I am older, if I shaved it, it wouldn't come back again, but it did. I do not know what to do so I wrote this letter to you. I need help. Please give it to me.

A. I will, gladly. Do not shave the hair on the upper lips. This is usually fine hair. Use one of the depilatories which a r e planned especially for your problem. These melt the hair away. However, be sure that you buy one for facial hair, not for superfluous hair generally. Follow the directions carefully. This hair can be removed permanently by an electrolysist.

★ ★ ★

Q. I have not smoked now for several months, but I have gained weight, and I cannot afford to do that. I was already eight pounds overweight. I do not want to smoke again What can I do?

A. Smoking is partly a mechanical habit. Of course this is not the whole story but a part of it. I think one of the reasons people gain weight when they stop smoking is that they reach for a piece of candy or some other nibble instead of a cigarette.

So, keep some low calorie nibbles around to reach for, like carrot or celery sticks with a little onion salt. Some folks find chewing gum helpful. Keep your hands busy! What about knitting?

★ ★ ★

Many persons who h a v e stopped smoking for some time break, when under emotional stress. Go for a brisk walk. This will relax tension. Probably the most potent help is to have a spouse who cannot bear to see you smoke.

To make an inexpensive, easy-to-launder bedspread for a child's room, sew together a number of guest-size t e r r y towels. Decorate with rickrack where they join.

Dobbs Mr. and Mrs. Houseful

Designed for today's mode of living, you will find this Specially Priced 16-piece grouping at DOBBS for a Limited Time Only. You can beautify your home with Quality Furniture featuring fine fabrics and richly finished woods . . . and the simplicity of design allow the pieces to fit into practically any decor. Functional, beautiful . . . and all at a Special Grouped Price. Come to DOBBS and Save.

16 Pieces Reg. $1113 Sale $777

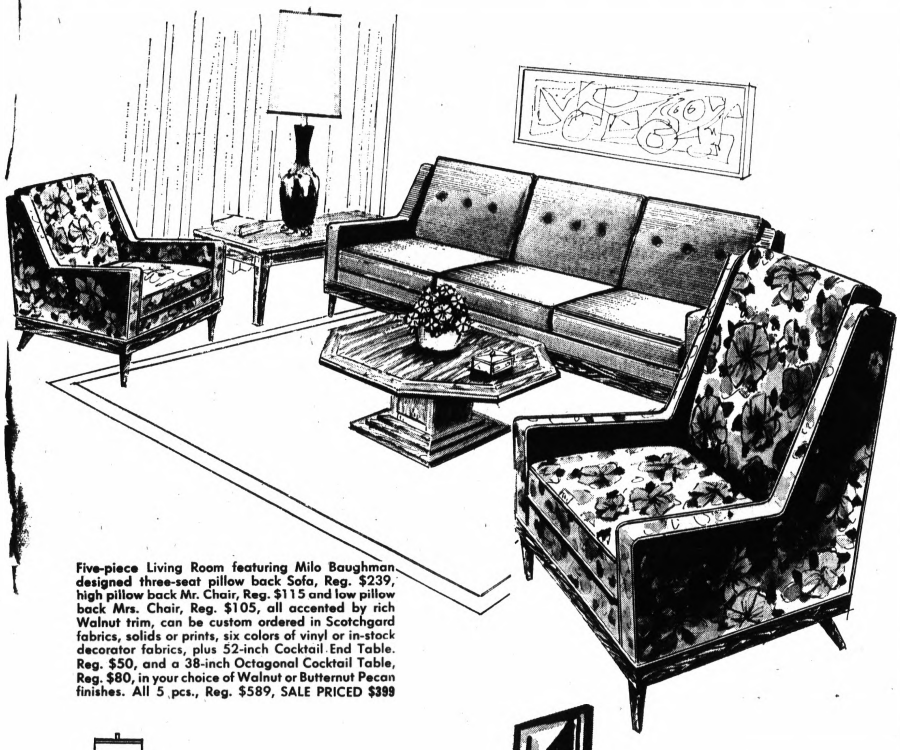

Five-piece Living Room featuring Milo Baughman-designed three-seat pillow back Sofa, Reg. $239, high pillow back Mr. Chair, Reg. $115 and low pillow back Mrs. Chair, Reg. $105, all accented by rich Walnut trim, can be custom ordered in Scotchgard fabrics, solids or prints, six colors of vinyl or in-stock decorator fabrics, plus 52-inch Cocktail End Table. Reg. $50, and a 38-inch Octagonal Cocktail Table, Reg. $80, in your choice of Walnut or Butternut Pecan finishes. All 5 pcs., Reg. $589, SALE PRICED $399

Bedroom Suite, beautiful decorator designed, in Gunstock Walnut and accented by deep-set Walnut wood drawer pulls, includes Mr. and Mrs. Dresser, Framed Mirror Hi'boy Chest, Twin or Full size Bed and a $105 Deluxe Serta Mattress and Box Springs. 6 pcs., Reg. $364.80. SALE PRICED $279

Contemporary Dinette, sturdily constructed, includes Round Walnut plastic-top Table with an extension leaf and four matching Chairs with black vinyl seats, Reg. $160, SALE PRICED $129

Terms to Suit You

DOBBS

Professional Design and Interior Decorating Service

2600 N. Woodward, Bloomfield

Near Square Lake Rd., LI 8-2200, FE 3-7933

OPEN: Wednesday, Thursday, Friday, Saturday 10 A.M. to 9 P.M. (Mon., Tues. 'til 5 P.M.)

Comfort and Style can be Compatible

THE CLINIC SHOE for Young Women in White

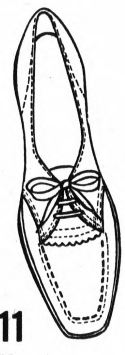

$11 TO $13

Beckers SHOES

Charge It With Michigan Bankard or Security Charge

GERBER-SMITH

Vows and reception in Perry Park Baptist Church took place Saturday for Janet Louise Smith and Ronald Monroe Gerber. Their parents are the Clarence W. Smiths of Melrose Street and Clarence Gerber of Keego Harbor and the late Mrs. Gerber. An organza and lace gown fashioned in the princess style was chosen by the bride who asked Mrs. Paul Moery to be matron of honor. Marsha Brieden and Mrs. Robert Smith were bridesmaids. On the esquire side were best man, Paul Moery with ushers, Clarence and Robert Smith. A honeymoon trip to northern Michigan followed.

Squeezing Scars

To help acne or pimples, washh your face with soap many times each day. Pay special attention around your forehead, nose and chin. Don't fuss with pimples or squeeze them because that causes scars.

VANTAGE WATCHES
17 Jewel
12.95 to 19.95
NEISNER'S
WATCH REPAIR
42 N. Saginaw

RICHARD'S
BOYS' and GIRLS' WEAR
SUMMER PLAYWEAR
THE PONTIAC MALL

The Mall
DONNELL Coiffures and Wig Salon
Telegraph and Elizabeth Lake Rd.
682-0420 — Open 9 to 9

Study of Dog Disease Shows 'It's Catching'

NEW YORK, May 22 — A family with the kind of "money sense" that avoids financial difficulties even on a modest income, tends to be undemocratic where the budget is concerned, a nationwide servey revealed today.

★ ★ ★

The interviews covered families earning under $8,000 a year selected in cooperation with the Family Service Association of America and its member agenices, and the report was published today in the current issue of McCall's.

★ ★ ★

The findings "seem to confirm . . . a family's money is not best handled on the basis of democratic decision. One parent has to take charge. If the family is lucky, it is the parent who has the keener money sense," McCall's author Murray Bloom reported. "And in almost every case, this was the dominant adult. The one who had the money sense got it, in turn, from his or her parent. Most often, it was the wife who got it from her mother. The line of descent was so clear that it almost seemed like a genetic factor."

NO BUDGET

They all had one thing in common — none used a formal budget, nor were they eccentric in their spending or their thrift. They were living within their means and putting money aside for the future.

On the other hand, the article pointed out, studies of financially-troubled families showed "the lack of any dominance by husband or wife was a key factor."

"This newly discovered factor represents a major break with much of the past thinking in family money management and, in particular, with the widely touted concept of family democracy in making choices," the article continued.

★ ★ ★

The magazine asked the Wage Earner Plan, a Minneapolis group created by Congress to aid financially hard-pressed families, how husbands and wives could tell which, if either, had the money sense. The Plan's attorney, Raeder Larson, suggested "Just ask yourself these questions:

CLUES

1. Have you totaled up your installment payments in the past month?

2. Is your checking account balanced to date?

3. Have you had no NSF (not sufficent funds) checks bounce in the past two years?

4. Can you tell within $10 what your total monthly home expenses are?

5. Do you know what your yearly take-home pay is, within $10.

6. Do you know within $10 what you owe totally at the moment, excluding the remainder of your home mortgage?

★ ★ ★

"If you can honestly say yes to these six questions, you've got a money sense. Then, if you are also the dominant one in the family, well, you are going to make out — if you earn six, eight or twenty thousand dollars a year," Mr. Larson told McCall's.

A Tropical Tan Acquired Easily With Indoor Sun

You don't have to take a vacation to acquire that sunny girl look. With a sun lamp, a bottle of baby oil and some lemon juice, northern lasses can look as if they just retured from tropical shores

★ ★ ★

Every day take a brief intermission under the sun lamp with all the exposed skin well-covered with baby oil.

★ ★ ★

Begin with one minute under the sun lamp to gradually build up a base and work up to the maximum time recommended by the sunlamp manufacturer for your particular type skin.

Elevated Status

SEATTLE, Wash. (AP) — Jesse Cox became both a father and a grandfather within six hours here. His wife, Loretta, gave birth to a son, Byron. Six hours later, a daughter, Mrs. Richard Cords, became the mother of a girl, Stephanie.

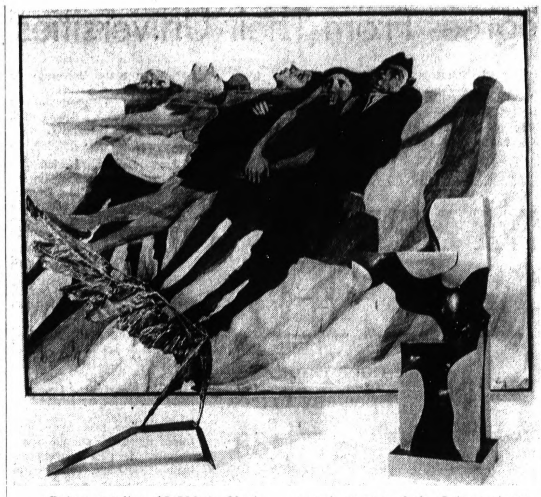

Prizes totaling $3,500 in Marietta College's "Mainstreams '68" art exhibition went to these three works. "Seated Figure," right, by Bloomfield Hills artist Charles R. Henry won the $1,500 "Best of Show" prize while $1,000 divisional awards went to Lake Orion painter Renee Radell's "The Tide" (center) and to "Daedalus Testing the First Wing," (left) a bronze sculpture by William C. Robertson Jr. of Urbana, Ill.

Evening Ceremony

Charles L. Hunts Wed

Linda Alice Boomer and Charles LaVerne Hunt spoke vows Saturday in First Open Bible Church.

For the evening ceremony, the bride chose an A-line gown with chapel train. The bodice was accented with appliques of lace. Its sheer nylon sleeves were wrist length. Her shoulder length veil was secured with a pearl and lace petal cap.

★ ★ ★

The daughter of Mr. and Mrs. Charles R. Boomer of Donley Road, Avon Township, was attended by Mrs. Joseph Ondracek as matron of honor with Mary Phelps and Frances Henderson as bridesmaids.

Joseph Ondracek was best man for the bridegroom, son of Mr. and Mrs. Robert Hunt of Vinewood Street, Pontiac Township, Estel Shelton and Bruce Cook ushered.

★ ★ ★

Following a reception, the couple departed for a honeymoon in Missouri.

Tub Soak Best

There are times when a hasty step-in, soap-up, scrub-down, rise-off, step-out shower is a must, but there's nothing like a good soak in soapsuds to leave you feeling and looking your best.

Plan a Picnic

Red Cross Hospital Volunteers, Southeastern Michigan Oakland Region, will hold their annual picnic Thursday at the Motorway Drive home of Mrs. Hagop Kemsuzian.

Chairman for the noon affair is Mrs. Andrew Douroujalian of Shoreview Drive.

ENJOY THE BEST
Modern accommodation • Wonderful meals • Golf with Professional • Tennis • Safe beach and dock swimming • Boats, sailing, water skiing • Fishing • Shuffleboard • Dancing Children's Hostess • Special family and golf-week rates.
Britannia HOTEL
Kingsway P.O., Lake of Bays
Ontario, Tel. 705-635-2221

Extension of Human Rights Eyed

How to get involved in meaningful personal action to improve community attitudes will be the subject of the 15th Annual Presidents' Day sponsored by the Women's Committee of United Community Services (UCS) on June 14, at Ford Auditorium.

★ ★ ★

With the theme "What I can Do," the UCS program has been planned especially for the participation of more than 100 metropolitan-area leaders of women's organizations as well as other concerned individuals.

★ ★ ★

In explaining the objectives of this year's Presidents' Day, Mrs. John B. Greene, President of the UCS Women's Committee, said: "Since human dignity has, throughout history, been a right worth fighting for and dying for, we have focused this program on the responsibility of each of us to assist in some way in the effort to extend this right to all Americans."

★ ★ ★

The featured speaker will be Dr. Milton Covensky of Wayne State University with Bob Allison of WWJ's "Ask Your Neighbor" serving as master of ceremonies.

Allison will also interview a panel of people in action who will describe practical ways of working for community understanding.

INVITATIONS

Invitations to the "dessert program," scheduled to begin at 12:30 p.m., have been extended to officers of 700 women's organizations, including PTA groups, block clubs, church groups, garden clubs, college and sorority groups as well as business and professional organizations.

★ ★ ★

Program plans are headed by Mrs. Bernard Segner as general chairman; Mrs. James Gibbs, program chairman; Hazel Braxton, secretary; and Mrs. Boyd E. Horne, advisory officer.

Prolific Bovine Just Won't Quit

SENECA, S.C. (AP) — A Jersey cow belonging to Mr. and Mrs. J. Harris is making bovine history by continuing to produce calves at the age of 35. She recently gave birth to her 33rd, the second one in 11 months.

★ ★ ★

Cows generally don't live more than 20 years. For one to be having calves at this age is comparable to a woman over 100 giving birth, local veterinarians report.

Lenny J. Borrisove of Simmons Street was awarded a BS degree in mechanical engineering Sunday in commencement exercises of Lawrence Institute of Technology at Ford Auditorium.

Condensed Soup and Beef Make a Tasty Sauce

By JANET ODELL
Food Editor, The Pontiac Press

Potlucks the size of the one held by Friends of Fair Housing this week aren't common. But a different dish for any potluck is always welcome. Mrs. Leslie A. Raymond of Lake Orion has a suggestion for a quick casserole.

★ ★ ★

As well as being an inventive cook, Mrs. Raymond enjoys designing dresses for little girls, sewing and crocheting.

QUICK CHOP SUEY
By Mrs. Leslie A. Raymond

2 cups cooked rice
1 pound ground beef
1 large onion, chopped
½ teaspoon salt
dash of pepper and garlic salt
¼ teaspoon celery salt
1 small can mushroom stems and pieces (opt.)
1 can condensed vegetable-beef soup
½ soup can water
1 teaspoon soy sauce

Form meat into tiny balls. Lightly brown in skillet. Push to one side. Add onion and cook, stirring occasionally until it is transparent.

Add seasonings, mushrooms, soup and water. Simmer gently while you cook the rice in boiling water. Add soy sauce to meat sauce just before serving over the hot rice. Makes 4 servings.

Miss Olliffe Speaks Vows

A reception in Red Fox Inn followed Friday vows in All Saints Episcopal Church for Barbara Jill Olliffe and Timothy Joseph Palulian.

Their parents are Mrs. Bertram L. Olliffe of Orion Road, Independence Township and the late Mr. Olliffe and the Dickran Palulians of Argyle Street.

★ ★ ★

The bride's ensemble was a floor length gown of white crepe highlighted with French lace. Her embroidered floral headpiece held a matching lace veil and she carried a cascade of pink gladiolais.

★ ★ ★

The Richard Palulians stood as honor attendants with usher Phillip Karnoogian.

Arthur's
Park Free
A WONDERFUL WAY TO LOOK IN WARM WEATHER

Cool Beauty of a Skimmer, so Sheer and feminine with its delicate floral embroidery, Wrinkle-proof and washable. So cool in white with pastel embroidery.
Size 8-20.
$26
Dress Salon — Second Floor

RED CROSS—COBBIES

BONE and WET SAND
$17.00
PAULI'S SHOES
35 N. Saginaw Downtown Pontiac

Arthur's
48 N. Saginaw St.
NATURALIZER'S SLIM TRIM HEEL FOR ELEGANCE

Sleek 'n' slim, tall 'n' trim . . . this is the heel height favored by fashion-chic women who prefer ultra-femininity in their shoe styles. Playing up to the gently-shaped toe: A gold-rimmed matching bow. In uppers of softest calf in White, or blue; or Black patent. Sizes 5 to 10. Comfortable? Naturallyl It's a Naturalizer!
$19
Naturalizer
Shoe Salon — Mezzaine

Arthur's
48 N. Saginaw
Downtown Pontiac
REPEAT OF A SELLOUT
New Curly
S-T-R-E-T-C-H
WIG
INCLUDING WIG BLOCK AND CARRYING CASE
$25

Totally new with stretch cap that fits comfortably without slipping. Permanently curled. Always stays styled, yet folds up to pack or slip in your purse. Needs no setting. Just wash in cold water and drip dry. It's all curls in lightweight acrylic. In all colors.
DYNEL FALLS
$15

THE PONTIAC PRESS, WEDNESDAY, JUNE 5, 1968

MAKE OVER PAGES

WED. THURS. FRI. SAT.

KRESGE'S

SUMMERTIME SWINGERS

Super Value
TABLE GROUP
Our Reg. $16.94
STEP TABLE 16"x24"—22" High
COFFEE TABLE 18"x36"—15" High
Nordic Walnut—Tawny Pecan or Ribbon Mahogany.
Featuring exclusive custom molded step risers with brass plated trim. Plastiland tops of genuine Martens. Gleaming brass accents. Beautiful wood graining. Sturdily braced. Generous sizes. Smartly edge grained.

ALL THREE TABLES

Two Step Tables and One Coffee Table
4 DAYS ONLY
$14.88

4 DAYS ONLY
Colors
Moss Green
Royal Blue
Orange
Lt. Blue
Maize
Brass
Navy
Gold
4 DAYS ONLY

BOYS' LIGHTWEIGHT WIND RESISTANT. REG. 2.94

NYLON TAFFETA ZIPPER JACKET

$1.93

Styled with cadet collar, elastic cuffs and drawstring bottom. With racing stripe trim. Small, Medium, Large.

Men's Water Repellent Woven

NYLON TAFFETA ZIPPER JACKET

$2.57

Styled for your leisure hours. Elastic wrist and drawstring bottom. Racing stripe trim. Small, Medium, Large, Extra Large. large.

4 DAYS ONLY

Ladies' Wind Resistant
Reg. $3.97

NYLON TAFFETA JACKETS

$2.91

Tailored with elastic cuffs and drawstring bottom. Swinging color assortment. Small, medium, large.

FAMILY PAY CHECKS BUY FAR MORE AT KRESGE'S DISCOUNT PRICES

FUN!
For the WHOLE FAMILY

TOSS LIKE HORSESHOES THEY STAY UP IN THE GROUND

Exciting outdoor game for everyone. 13½ inch metal missiles are thrown underhanded into plastic rings. Play at your home, at the beach or on picnics.

JARTS set includes 2 red JARTS, 2 blue JARTS, 2 targets, 2 extra fins and an instruction sheet.

Missiles are manufactured with precision accuracy for balance and are so practically indestructible in ordinary play.

4 DAYS ONLY

JARTS MISSILE GAME

$4.77

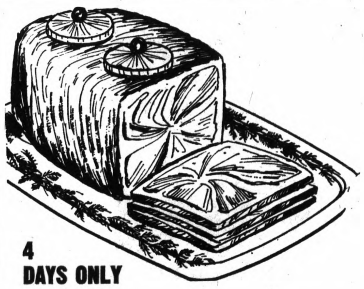
4 DAYS ONLY

READY TO SERVE BAKED HAM SLICED TO YOUR ORDER!

99¢ Lb.

DELICIOUS BAKED HAM

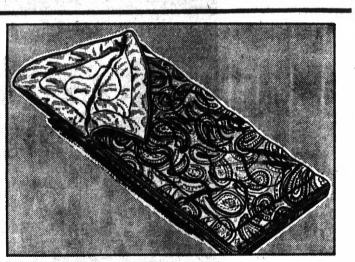

FOUR DAYS ONLY
REG. 8.77

CONVERTIBLE SLEEPING BAG

$6.77

Ideal for Station Wagons and Slumber Parties.

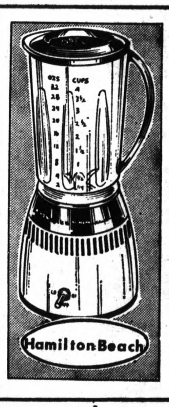

4 DAYS ONLY
Our Reg. $25.88

FIVE-SPEED BLENDER

$22.88

44 - oz. capacity. Chrome, with "texture guide" control.

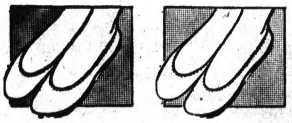

4 DAYS ONLY

LOW CUT SNEAKERS SOCKS

26¢ Pr.

Slight Irregulars
4 DAYS ONLY

EXTRA LENGTH FOR SHORT SKIRT STYLES

OUR REG. 64c

TALL GIRL NYLONS

44c Pr.

4 DAYS ONLY

PONTIAC MALL | DOWNTOWN PONTIAC | TEL-HURON CENTER | DRAYTON PLAINS | ROCHESTER PLAZA | BLOOMFIELD MIRACLE MILE

S. S. KRESGE COMPANY

MORE OVER PAGES

AT FARMER JACK'S!

EVEN BIGGER SAVIN'S WITH HIS GREAT "DOUBLE DISCOUNT" BARGAINS!

DOUBLE DISCOUNT

Farmer Jack - - the guy who brought you big food savin's with his low "bushel 'n case" prices - - - is savin' you more than ever, now, with his 'specially low priced "Double Discount" items! Great bargains will be on this page every single week, so be sure to watch for them! Take advantage of the biggest savin's ever!

"Specially" Big Dessert Buy!

A TASTY DESSERT

Del Monte Fruit Cocktail

1 LB. 1 OZ. CAN

REGULAR DISCOUNT PRICE ~~22¢~~

DOUBLE DISCOUNT PRICE 19¢

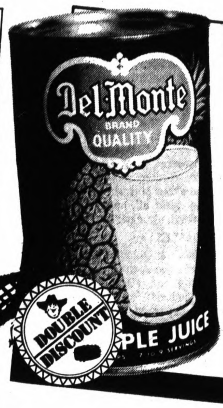

Tasty, Refreshing, Economical!

A GREAT REFRESHER

Del Monte Pineapple Juice

1 QT. 14 OZ. CAN

REGULAR DISCOUNT PRICE ~~22¢~~

DOUBLE DISCOUNT PRICE 18¢

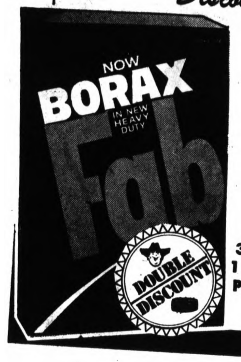

"Discount" Detergent Bargain!

BRIGHTENS CLOTHES

Fab Detergent

3 LB. 1 OZ. PKG.

REGULAR DISCOUNT PRICE ~~69¢~~

DOUBLE DISCOUNT PRICE 58¢

Softness at a Big Savings!

4½ × 4½ 2 PLY

Family Scott Tissue

4 ROLL PKG.

REGULAR DISCOUNT PRICE ~~29¢~~

DOUBLE DISCOUNT PRICE 26¢

Special Snacktime Savin's!

YOUR FAMILY WILL LOVE THEM

NBC Oreo Cream Cookies

1 LB. PKG.

REGULAR DISCOUNT PRICE ~~44¢~~

DOUBLE DISCOUNT PRICE 39¢

Keeps Foods Fresher, Longer!

ECONOMICAL FOOD WRAP

Cut-Rite Waxpaper

75 FT. ROLL

REGULAR DISCOUNT PRICE ~~16¢~~

DOUBLE DISCOUNT PRICE 12¢

PRICES EFFECTIVE THRU SAT., JUNE 8
SORRY, NO SALES TO DEALERS

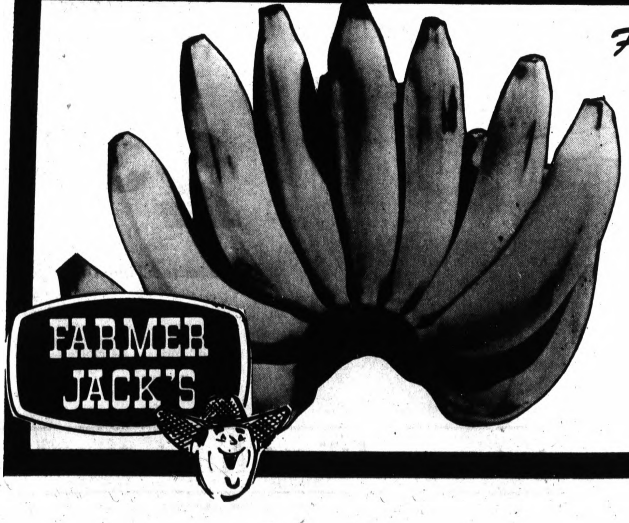

Fresh, Delicious-A Bargain!

CHIQUITA BRAND

Golden Bananas

LB. 12¢

Locked-In Frozen Freshness

MAPLE LEAF **Ice Cream**	½ GAL. CTN.	59¢
BIRDS EYE **Frozen Awake**	9 OZ. FL. CAN	29¢
BIRDS EYE FROZEN SPINACH, SQUASH OR **Peas and Corn**	10 OZ. 6 WT. PKGS.	99¢
BIRDS EYE FROZEN FRENCH, COTTAGE OR **Tasti Fries Potatoes**	10 OZ. 4 WT. PKGS.	99¢
BIRDS EYE BEANS, BROCCOLI, CAULIFLOWER OR **Mixed Vegetables**	10 OZ. 4 WT. PKGS.	99¢
GRAPE, STRAWBERRY, RASPBERRY REALEMON **Fruit Drinks**	6 OZ. FL. CAN	10¢
QUAKER MAID FUDGSICLES OR **Ass't. Popsicles**	12 CT. PKG.	49¢

PONTIAC MALL SHOPPING CENTER • GLENWOOD PLAZA SHOPPING CENTER • MIRACLE MILE SHOPPING CENTER • DIXIE HIGHWAY at WILLIAMS LAKE ROAD • NORTH PERRY STREET at ARLENE

MAKE OVER PAGES

Seaman Guilty in Ship Blast

U. S. Says Terrorism Linked to '63 Strike

CHICAGO (UPI) — A member of the Seafarers International Union SIU faces another 10 years in prison after conviction for the Sept. 6, 1963, bombing of the Canadian freighter Howard L. Shaw in Chicago's Calumet Harbor and other acts of terrorism.

The bombing did an estimated $25,000 damage to the ship and $4,000 to a nearby dock.

★ ★ ★

Alvin J. Cupp, 36, La Follette, Tenn., was already serving a five-year term for conspiracy in six bombings and two shootings in three states. Prosecutors charged the terrorism was carried out to support an SIU strike by its Canadian branch against the Upper Great Lakes Shipping Co.

In U.S. District Court Tuesday, Cupp received a 10-year term in the ship bombing, to be served along with the conspiracy sentence. He also drew one year for transporting dynamite from La Follette to Chicago, to be served with the 10-year sentence, but after the conspiracy term.

3RD CONVICTION

Cupp will begin the two terms after serving the remaining three years of a five-year sentence imposed at Marquette, Mich., in 1965 for the bombing of railroad tracks.

The conspiracy conviction stemmed from the June 6, 1963, firing of shots into the homes of a grain company employe and a grain elevator owner.

★ ★ ★

The conspiracy conviction also covered the bombing of railroad tracks in several Ohio cities in the summer of 1963.

Four other persons indicted with Cupp are scheduled to go on trial Sept. 30. They are Joseph A. Tanner, 48, Dearborn Heights, Mich.; Lawrence Rice, 38, Trenton, Mich.; Jack Pearl, 36, Cherry Hill, N. J.; and Walter R. Chipman, 32, Houston, Tex.

Assistant U.S. Atty. Lawrence Morrissey, the chief prosecutor, contended during the trial that the acts of terrorism were part of a conspiracy to support an SIU strike by its Canadian branch against the Upper Great Lakes Shipping Co.

2 in Hospital, One Charged in Shooting

A Pontiac husband and wife were hospitalized — the husband under arrest — after both suffered gunshot wounds following a reported argument at their home early today.

Listed in fair condition at Pontiac General Hospital is Mrs. Phenix Aaron, 22, of 262 Prospect. She was shot once in the abdomen, according to city police.

★ ★ ★

Her 27-year-old husband, shot once in the arm, was admitted for treatment following the 2:25 a.m. incident. He was not reported seriously injured.

Investigators said Mrs. Aaron told them her husband first choked her, then shot her after she pulled away during an argument.

SHOT HIMSELF

She said he then shot himself in the arm and ordered her to tell police she had shot him.

Police placed Aaron under arrest for attempted murder at the hospital.

★ ★ ★

A 22-caliber revolver and four spent shell casings were impounded at the home, according to officers.

Low-Cost Flights Offered in India

NEW DELHI (AP) — Indian Airlines this summer will offer a unique low-cost air passenger service.

Passengers in New Delhi, Bombay, Calcutta and Madras may board four-engine turboprop Viscounts late at night and fly with the nightly airmail service to Nagpur, a city in northeastern Maharashtra state located almost equidistant from the four cities.

In Nagpur, the passengers wait 90 minutes while mailbags are transferred; then they may board a plane for any of the other three cities, arriving about daybreak.

Ford Reports 9 Pct. Boost in May Sales

DETROIT (AP) — With Ford Co. reporting a nine per cent increase in sales last month over May 1967, new car sales in the United States by the four major auto manufacturers have soared past the 3.5-million mark for the year.

Ford reported Tuesday its new car sales for May totaled 210,031, compared with 192,947 for the same month last year.

★ ★ ★

General Motors Corp., Chrysler Corp., and American Motors Corp. reported their sales Monday. Their combined figures showed an 8.9 per cent increase in sales last month over May 1967.

★ ★ ★

Sales for the year by the four companies reached the 3,560,989 mark, for the first five months of the year, for an increase of more than 11.3 per cent above last year's totals of 3,198,607.

Ford reported Tuesday that

SECOND HIGHEST

its new car sales last month were the second highest for May in company history.

Truck sales, which totaled 63,330, were the highest for any May in Ford's history. The combined car and truck sales surpassed the monthly record of 265,151 set in May 1966.

Adjournment in 2nd Kidnap Case Delayed

The arraignment in Oakland County Circuit Court of Laurence Moore in a second kidnaping and rape case was adjourned yesterday for one week.

★ ★ ★

The charges were brought against Moore, 25, of 499 W. Huron, by a 21-year-old Pontiac woman after she read about him in connection with another kidnaping and rape.

★ ★ ★

His arraignment on the first offense is scheduled today before Oakland County Circuit Judge William J. Beer.

★ ★ ★

In that case, Moore is accused of abducting a 19-year-old Pontiac woman and her young brother-in-law April 29. Both kidnapings took place at the Pontiac Mall Shopping Center parking lot.

★ ★ ★

The attorney appointed by Judge Beer to defend Moore, Maurice Merritt of Royal Oak, also will serve as counsel in the second case that will be tried before Circuit Judge William R. Beasley.

Bids to Be Sought

WASHINGTON (AP) The Post Office Department announced Tuesday that it will advertise for bids June 7 for construction of a new post office building in Dundee, Mich.

The Swiss are building short span highway bridges and culverts with thin reinforced concrete arches made up of prefabricated straight segments joined together on the sites, saving up to 30 per cent in construction costs.

TOWNSHIP OF BLOOMFIELD
COUNTY OF OAKLAND
NOTICE OF HEARING
RE: PETITION TO LOCATE, ESTABLISH AND CONSTRUCT AN INTRA-COUNTY DRAIN IN THE TOWNSHIP OF BLOOMFIELD, OAKLAND COUNTY, MICHIGAN

Notice is hereby given, that pursuant to the provisions of Chapter 20 of Act No. 40 of the Public Acts of 1956, as amended, a petition was filed with the County Drain Commissioner of Oakland County, Michigan, petitioning for the following project, to-wit:

Location, establishment and construction of an intra-county drain to be located substantially as follows:

Beginning at the existing natural watercourse at the SE corner to Lot 12 of Supervisor's Plat of North Devon Acres Subdivision, T2N, R10E, Bloomfield Township, Oakland County, Michigan; thence N'ly along E'ly line of Lot 12 to Hickory Grove Road; thence W'ly 249 ft. in Hickory Grove Road to the W'ly line of Lot 44 of Hickory Knolls Subd'n; thence N'ly 148 ft. along W'ly line of said Lot 44; thence W'ly 167 ft. to the NE corner Lot 42 of said Subd'n; thence N'ly along E line of Lot 41 of said Subd'n to Frankel Lane; thence W'ly in Frankel Lane to Franklin Road; thence N'ly in Franklin Road to the point of terminus at Rugby Circle.

Notice is further given, that the Drainage Board for said project has considered the said petition and has made a tentative determination that said petition is sufficient and that the said project is practical; has given the name "CASE DRAIN" as the name of said Drain and name "CASE DRAINAGE DISTRICT" as the name of the drainage district therefor; and has made a tentative determination that the following public corporations should be assessed for the cost of said project, to-wit:

State of Michigan—on account of drainage to state highways

County of Oakland—on account of drainage to county highways

Township of Bloomfield

Notice is further given, that the said Drainage Board will meet on the 1st day of July, 1968, at 11:20 o'clock a.m., Eastern Daylight Time, at the office of the Oakland County Drain Commissioner, 550 South Telegraph Road, in the City of Pontiac, Michigan, for the purpose of hearing any objections to said project, to the petition therefor, and to the matter of assessing the cost thereof to the public corporations above named. At said hearing any public corporation to be assessed or any taxpayer thereof, will be entitled to be heard.

This notice is given by order of the said Drainage Board for the Case Drain.

(s) DANIEL W. BARRY
Chairman of the Drainage Board for the Case Drain
Oakland County Drain Commissioner
June 5, 12, 1968

Measure on Courts May Exempt Pontiac

Some 57 cities, including Pontiac, could be exempted from the compromise court reorganization bill's provision abolishing municipal courts.

Not all 57 would be able to decide the question for themselves, however.

★ ★ ★

In some cases, the bill, agreed on Monday by the House and Senate, joins two or more cities in a single court district. These would lose their municipal courts unless the city councils of cities with a majority of the district's population voted the exception.

This would not affect Pontiac or two other Oakland County communities designated as districts in themselves, Royal Oak and Birmingham.

★ ★ ★

Only two of the districts planned for Oakland County would fall under the ruling where one community with the largest population would make the decision. They are Troy, which has the control over Clawson; and Southfield, which would speak for Lathrup Village.

There are two districts which no city alone can control, they are (1) Madison Heights, Ferndale and Hazel Park; and (2) Berkley, Huntington Woods, Oak Park and Pleasant Ridge.

Dr. Clark Trial Is Again Reset

The Circuit Court trial of Dr. Ronald E. Clark, a Farmington Township physician charge with manslaughter, has been rescheduled to begin June 17 in Mason in Ingham County.

The case originally was set to begin April 1, but was rescheduled for this week and then changed again.

★ ★ ★

Dr. Clark, 56, is charged in the death of a nurse, Mrs. Grace Neil of Livonia, who authorities say died of an overdose of sodium penathol (truth serum).

★ ★ ★

Oanland County Circuit Judge William J. Beer, who will preside over the trial, moved the trial to Ingham County on the request of Clark's attorney.

★ ★ ★

The change of venue was granted on the grounds that the doctor could not get an impartial trial in Oakland County because of the widespread news coverage the case received.

AF to Expand Sewage Plant

WASHINGTON (AP) — The Air Force Tuesday announced plans to expand a sewage treatment plant at Calumet Air Force Station in Calumet County at a cost of $65,000.

★ ★ ★

The Air Force also announced it will award a $485,000 contract for a primary electric power facility at the Sault Ste. Marie Air Force Station.

Bicyclist Hurt in Collision With an Auto

A 16-year-old Waterford Township youth is in satisfactory condition today in St. Joseph Mercy Hospital, with leg injuries suffered in a traffic accident about 6 p.m. yesterday.

Township police said John N. Meharg of 189 Preston was riding his bicycle south through the intersection of Elizabeth Lake Road and Fernberry when he collided with a car driven by Theodore W. Ellwood, 28, of 4694 Sherbourne, Waterford Township.

★ ★ ★

Police said Ellwood was driving west on Elizabeth Lake Road, passing a line of stopped cars in the westbound lane. The youth was struck, they said, in the eastbound lane as he rode his bicycle from between two of the stopped cars.

Ex-Lumberman in Pontiac Dies

Norman E. Roth, a retired Pontiac lumber dealer and former area civic leader, died today. He was 74.

Service will be 2 p.m. Friday at Christ Church Cranbrook with burial in White Chapel Cemetery, Troy, by Sparks-Griffin Funeral Home.

★ ★ ★

Surviving are his wife, Phyllis, and four brothers.

Roth of Royal Oak owned and operated Roth Lumber Co. for many years before his retirement. Active in many service groups, he was past president of the Waterford-Drayton Rotary Club, past president of the Men's Club of Christ Church Cranbrook and member of Pontiac Masonic Lodge 21.

★ ★ ★

Memorial contributions may be made to the Memorial Milk Fund of Christ Church.

City Teacher Talks 'Critical'

Negotiating Teams Call In State Mediator

Negotiations on teacher contracts in Pontiac have reached a critical stage, sources indicate, and a mediator has been called in an effort to settle issues before school closes June 14.

Teacher and administration negotiating teams agreed to request a member of the State Labor Mediation Board to bring both sides closer together, particularly on salary issues, according to Joseph Shara, head negotiator for the teachers.

★ ★ ★

Both Schools Supt. Dr. Dana P. Whitmer and Louis Crew of administration team said they feel a settlement can be reached before school is out, especially with a mediator on the scene.

A key meeting is scheduled for tomorrow when the teacher negotiating team reports back to the teachers.

★ ★ ★

A mediator was called into the negotiations last year at the end of August and shortly thereafter a settlement was reached.

Service Friday for Victim of Area Mishap

Service for Charles F. Hudson Jr., 24, killed Sunday in a two-car crash in Waterford Township, will be 1 p.m. Friday at Liberty Baptist Church with burial in Oak Hill Cemetery by Carruthers Funeral Home.

HUDSON

Hudson, of 9359 Villa Crest, Springfield Township, died early Sunday morning in a head-on crash at Dixie and Hatchery. Killed in the other car were Mrs. Joseph R. Clancy, 36, of 1360 Doris, Pontiac Township, and her daughter, Beverly, 17.

★ ★ ★

Hudson was a graduate of Clarkston High School and attended Flint Junior College for two years prior to serving in the Army.

He was discharged in April and had started working as a salesman for the American National Insurance Co. just a week prior to his death.

★ ★ ★

An only child, Hudson was planning to return to college in the fall, according to his parents, Mr. and Mrs. Charles Hudson.

Deaths in Pontiac, Nearby Areas

Luther Gothard

Service for Luther Gothard, 78, of 76 Forest will be 1:30 p.m. Friday at Huntoon Funeral Home with burial in Christian Memorial Estate Cemetery.

Mr. Gothard, a retired construction worker, died yesterday.

Surviving are three daughters, Mrs. Ruby Rhine of Pontiac, Mrs. Nellie Zane of Detroit and Mrs. Juanita Cravens of Bridgeview, Ill.; four sons, Rufus Saylor of Goshen, Ohio, Thomas Gothard of Detroit, and George L. and Robert Gothard, both of Pontiac; also 22 grandchildren; and seven great-grandchildren.

Mrs. Walter Mabry

Service for Mrs. Walter (Anna Mae) Mabry, 92, of 499 Brooks was to be 1 p.m. today from the Harold R. Davis Funeral Home, Auburn Heights. Burial will be from the Hedge Lewis Funeral Home in Webb City, Mo. Friday.

Mrs. Mabry, a member of the Reorganized Church of Jesus Christ f Latter Day Saints, died yesterday.

Surviving are three daughters, Mrs. Alice Streling, Mrs. Helen Day and Mrs. Alta McCoy, all of Pontiac; three sons, Harry of Clarkston and William and Paul, both of Pontiac Township; and a sister, Mrs. Della Vaughn of Washington.

Also surviving are 13 grandchildren, 39 great- grandchildren and two great-great-grandchildren.

Mrs. Louie Murthum

Mrs. Louie (Permelia E.) Murthum, 73, of 178½ Mechanic died yesterday. Her body is at Voorhees-Siple Funeral Home.

Mrs. Murthum was a member of Royal Neighbors, Daughters of Pontiac Orange Lodge.

Surviving are her husband; two children, Lyle Singles of Lake Orion and Lee Singles of Muskegon; five grand children; three great-grandchildren; three sisters, including Mrs. Elizabeth Coulter of Lake Orion; and two brothers.

Kenneth R. Tibbets

Service for Kenneth R. Tibbetts, 54, of 210 N. Roslyn will be 2 p.m. tomorrow at Voorhees-Siple Chapel with burial in White Chapel Memorial Cemetery, Troy.

Mr. Tibbetts died yesterday.

Besides children listed yesterday, eight grandchildren survive.

Mrs. Joseph R. Clancy Beverly J. Clancy

PONTIAC TOWNSHIP — Services for Mrs. Joseph R. (Patricia A.) Clancy, 36, and her daughter, Beverly, 17, of 1360 Doris will be 10 a.m. tomorrow at St. Michael's Catholic Church, Pontiac, with burial at Mount Hope Cemetery by Voorhees-Siple Funeral Home, Pontiac.

Rosary will be said at 8 p.m. today at the funeral home.

They died in an automobile crash Sunday.

William Stadler

INDEPENDENCE TOWNSHIP —Service for William Stadler, 43, of 5186 Sashabaw will be 10 a.m. Friday at Coats Funeral Home, Waterford Township.

Mr. Stadler died yesterday.

Surviving are his father, Frank Stadler Sr. of Pontiac; two sisters, including Mrs. Irving Webb of Pontiac; and three brothers, Anthony and Frank of Pontiac and Joseph of Independence Township.

Gaming Machines to Go in Maryland

ANNAPOLIS (AP) — Maryland's one-armed bandits had their other arms chopped off by the Maryland General Assembly this year.

★ ★ ★

Legislative action also put "tilt" on some pinball machines around the state.

★ ★ ★

One-armed bandit slot machines have been legal in four southern Maryland counties for some 20 years now. The legislature voted three years ago to phase them out of legal existence this year.

GOING TO THE PROM?

Special attention given to the selection and fitting of any of our many styles of After-Six Tuxedos.

Also available—Vests, fancy cummerbunds and patent leather shoes.

FORMAL WEAR RENTALS
FOR MEN AND BOYS
"AFTER-SIX"
by RUDOFKER

RANDOLPH Harwood
CLOTHIERS — UNIFORMS
908 W. HURON — PONTIAC
FE 2-2300

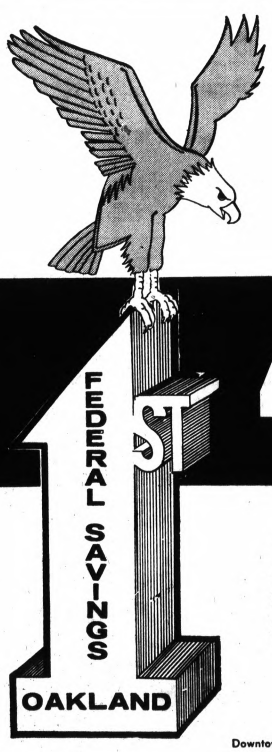

No Matter What You're Saving For...

THERE IS A PLAN TO SUIT YOU.

4¼% 4¾% 5% 5¼%

1ST FEDERAL SAVINGS OAKLAND

PASSBOOK SAVINGS ACCOUNTS
The rate of 4¼% is compounded and paid quarterly; which gives an annual yield of 4.318, a high rate of return paid on regular insured passbook savings.

$2,500 SAVINGS CERTIFICATES
Earn the rate of 4¾% when held for a period of 6 months.

$5,000 SAVINGS CERTIFICATES
Earn the rate of 5% when held for a period of 9 months.

$10,000 SAVINGS CERTIFICATES
Earn the rate of 5¼% when held for a period of 12 months.

761 WEST HURON STREET
Downtown Pontiac — Drayton Plains — Rochester — Clarkston — Milford — Walled Lake — Lake Orion — Waterford — Union Lake

MAKE OVER PAGES

Markets, Business and Finance

MARKETS

The following are top prices covering sales of locally grown produce by growers and sold by them in wholesale package lots. Quotations are furnished by the Detroit Bureau of Markets as of Friday.

Produce

FRUITS

Apples, Red Delicious, bu. $5.50
Apples, Jonathan, bu. 4.00
Apples, Jonathan, C.A., bu. 4.75
Apples, McIntosh, bu. 4.00
Apples, McIntosh, C.A. 4.75
Apples, Northern Spy, bu. 4.75
Apples, Northern Spy, C.A., bu. 6.50
Apples, Steele Red, bu. 3.75
Apples, Steele Red, C.A., bu. 4.00

VEGETABLES

Asparagus, dz. bch. 2.75
Chives, dz. bch. 2.00
Onions, green, dz. bchs. 1.00
Potatoes, 20-lb. bag 1.00
Potatoes, 50-lb. bag 2.10
Radishes, Red, dz. bch. 1.25
Radishes, White, dz. bch. 1.50
Rhubarb, dz. bch. 1.25
Tomatoes, Hot House, 8-lb. bskt. 3.75
Turnips, dz. bch. 2.50

GREENS

Collard, bu. 2.75
Mustard, bu. 2.75
Spinach, bu. 2.75
Sorrel, bu. 2.75
Turnips, bu. 2.75

LETTUCE - SALAD GREENS

Lettuce, Bibb, pk. bskt. 2.25
Lettuce, Boston, dz. 2.50
Lettuce, Leaf, bu. 3.00
Lettuce, Romaine, bu. 3.00

Poultry and Eggs

DETROIT EGGS

DETROIT (AP) —(USDA)—Egg prices paid per dozen by first receivers (including U.S.):

Large Grade A jumbo, 33-36¢; extra large, 29½-32½¢; large, 29-32½¢; medium, 21½-24¢; small 16-18.

DETROIT POULTRY

DETROIT (AP)—(USDA)—Prices paid per pound for No. 1's live poultry: hens heavy type, 19-21; roasters heavy type, 25-27; broilers and fryers Whites, 19-20½.

CHICAGO EGGS

CHICAGO (AP) — Chicago Mercantile Exchange — Butter steady; wholesale buying prices unchanged; 93 score AA, 66; 92 A 66; 90 B63½; 89 C 60½; cars 90 B 64½; 89 C 62.

Eggs steady; wholesale buying prices unchanged; 80 per cent or better Grade A whites 32; mediums 32; standards 24.

CHICAGO POULTRY

CHICAGO (AP)—(USDA)—Live poultry; wholesale buying prices unchanged; roasters 24½-26½¢; special fed White RKOCK Fryers 20-21½.

Livestock

DETROIT LIVESTOCK

DETROIT (AP)—(USDA)— Cattle 400; choice 950-1150 pound slaughter steers 26.75-27.75; mixed good and choice 26.00-26.75; good 24.25-26.00.

Hogs 250; U.S. 1-2 200-225 pound barrow and gilts 20.25-20.50; 1-3 220-240 pound 19.50-20.25; U.S. 1-3 300-400 pound sows 15.75-16.50.

Vealers 100; high choice and prime 38.00-40.00; choice 34.00-38.00.

Sheep 400; choice and prime 90-110 pound spring slaughter lambs at 30.00-31.00; cull to good slaughter ewes 6.00-10.00.

CHICAGO LIVESTOCK

CHICAGO (AP)—(USDA)— Hogs 4,000; 1-3 190-240 lb butchers 20.25-21.00; 1-3 240 lbs 19.50-20.50; 1-3 240-260 lbs 19.00-19.75; 1-3 300-400 lb sows 16.50-17.50; 1-3 400-550 lbs 15.75-16.75.

Cattle 700; choice 940-1,100 lb slaughter steers yield grade 2 and 3 26.00-26.50; couple loads high choice 1,160-1,218 lbs with prime end 27.00-27.25; mixed high choice and prime 1,000-1,025 lb slaughter heifers yield grade 2 and 3 25.25-25.75; choice 850-1,000 lbs yield grade 2 to 4 25.00-25.75.

Sheep 100; choice around 90 lb spring slaughter lambs 29.50.

American Stock Exch.

NEW YORK (AP) - American Stock Exchange selected noon prices:

	Sales (hds.)	High	Low	Last	Chg.	Net
Aerojet .50a	7	30¾	30¾	30¾	+ ¼	
Am Petr .32e	108	20½	19¾	20	+ ⅝	
ArkLGas 1.70	17	36¼	36¼	36¼		
Asamera Oil	124	7⅞	7⅝	7¾	+1-16	
AssdOil & Gs	11	8¾	8¾	8¾		
AllasCorp wi	93	3¾	3¾	3¾		
Barnes Eng	25	37	36¼	36¾	+ ⅝	
BrazilPw 1	158	14½	13¾	14	+ ⅜	
Brit Pet .44e	3	8¾	8¾	8¾	+1-16	
Campbl Chib .50	38	13-16	13-16	13-16	+1-16	
Cdn Javelin	60	15½	15¼	15¾	— ¼	
Cinerama	59	19¾	19¼	19¾	+ ⅜	
Creole .260a	17	37¼	36¾	37¼	+ ¼	
Data Cont	27	19¾	18	19¼	+ ¾	
Diolitn Cpd .32	34	35¾	34½	35¼	+ ¾	
Dynalectrn	123	21¾	21	21¾	+ ¼	
EquityCp .33t	74	7½	7½	7½	— ⅛	
Fargo Oils	129	7-16	6¾	7		
Fed Resources	112	10¼	10	10		
Feimont Oil	46	23	22¼	22½	— ⅜	
Frontier Air	16	22¾	22¾	22¾		
Gen Plywood	70	12¾	12¼	12¼		
Giant Yel .40	42	12	11¾	11¾	— ¼	
Goldfield	552	11½	11¼	11¼	— ¼	
Gt Bas Pet	125	5½	5¾	5¾	— ⅛	
Gulf Am Cp	837	35¾	35¼	35¾	+ ¼	
HoernerW .82	11	19	18¾	19	+ ⅛	
Husky O .15e	27	27¾	27	27¾	+ ¾	
Hycon Mfg	44	17	16¾	16¾	+ ¼	
Hydromet	32	21¾	21½	21¾	— ⅛	
Isram Corp	6	6¾	6¾	6¾	— ⅛	
Kaiser Ind	259	21¾	20¾	21¾	+ ⅝	
McCrory wt	14	14¼	14¼	14¼	+ ¼	
Mich Sug .10	76	10½	10¼	10¼	+ ⅛	
Midwest Fin	67	6¾	6¾	6¾		
Mohwk D Sci	135	203	193	203	+10¾	
Molybden	37	39¾	39¼	39½	+ ¼	
NewPark Mn	24	9	8¾	9		
Ormand Ind	221	18¾	18	18¾	+ ¼	
RIC Group	99	10¼	9¾	10¼	+ ¼	
Saxon Indust	34	59	57¾	59	+ ¼	
Scurry Rain	37	25¾	24¾	25¼	— ¼	
Signal Co 1a	274	43¾	41¾	42¾	+ ¼	
Stellhorn Inst	18	15½	14¾	15¼	+ ¼	
Syntex Cp .40	76	71	70¼	70¾	+1	
Technicol .40	52	34¾	33¾	34	— ¼	
Vn Nuys Bk	4	32¾	32¾	32¾		

Copyrighted by The Associated Press 1968

Stocks of Local Interest

Figures after decimal points are eighths OVER THE COUNTER QUOTATIONS

Quotations from the NASD are representative inter-dealer prices without markup, markdown or commission. Inter-dealer markets change throughout the day. Prices do not include retail markup, markdown or commission.

	Bid	Asked
AMT Corp.	5.8	6.0
Associated Truck	10.5	11.1
Braun Engineering	18.6	19.4
Citizens Utilities Class A	25.0	25.6
Detrex Chemical	18.0	19.0
Diamond Crystal	23.6	24.4
Kelly Services	41.4	42.2
Mohawk Rubber Co.	35.4	36.4
North Central Airlines Units	7.1	8.1
Safran Printing	14.1	14.5
Scripto	7.4	7.7
Wyandotte Chemical	27.6	28.4

MUTUAL FUNDS

	Bid	Asked
Affiliated Fund	9.01	9.75
Chemical Fund	19.91	21.77
Commonwealth Stock	11.77	12.86
Dreyfus	15.45	16.86
Keystone Income K-1	9.45	10.31
Keystone Growth K-2	27.72	30.42
Mass. Investors Growth	13.21	14.44
Mass. Investors Trust	12.21	13.81
Putnam Growth	14.40	15.74
Technology	10.61	11.56
Wellington Fund	13.35	14.51
Windsor Fund	19.83	21.55

Treasury Position

WASHINGTON (AP)—The cash position of the Treasury compared with corresponding date a year ago:

	May 29, 1967	May 29, 1968
Balance—		
	$ 6,772,987,093.45	$ 6,249,385,821.09
Deposits Fiscal Year July 1—		
	$ 145,260,624,663.90	140,946,485,701.14
Withdrawals Fiscal Year—		
	$149,920,079,184.74	151,374,262,225.7
X—Total Debt—		
	$353,981,036,640.81	$330,739,516,149.95
Gold Assets—		
	10,383,995,719.94	13,107,998,902.48

X—Includes $415,441,391.10 debt not subject to statutory limit.

Tuesday's 1st Dividends Declared

STOCK	Pe. Stk. of Pay.	Rate	Record	date
Advance Mtg		6-13	6-24	
INCREASED				
McCormick&Co		6-20	7-10	
REGULAR				
Advance Mtg	.05	Q	6-13	6-24
API Instr	.10	Q	6-20	7-24
Dow Chemical	.60	Q	6-28	7-30
Inco Hoop Sup	.06	Q	6-13	7-13
Lewis Bus Firms	.05	Q	6-17	7-1
Wiebold Strs	.1114	Q	6-12	7-1

American Stock Exchange

NEW YORK (AP) - New York Stock Exchange selected noon prices:

	Sales (hds.)	High	Low	Last	Chg.	Net
Abbott Lab 1	21	59½	59	59¼	— ⅛	
Acme Cty 1.40	108	34¼	34¼	34¼	— ⅛	
ACF Ind 2.20	9	46⅝	46⅝	46⅝	— ⅛	
Adams Millis 1	2	40¼	40¼	40¼	— ¼	
Address 1.40	13	82¾	82¼	82¾	— ⅛	
Admiral	23	21¾	21¼	21¼	— ⅜	
Aeroquip 1.50	31	29⅞	29¾	29¾	— ⅛	
AlcanAlum 1	137	22¾	22¾	22¾	+ ⅛	
Alleg Cp .10e	1158	7⅜	7⅛	7⅜	+ ⅛	
AllegLud 2.0	2	65	64½	65	+ ½	
Allegh Pw	30	16¼	16¼	16¼	— ⅛	
Allied Ch 1.90	69	36⅞	36⅝	36⅝	+ ⅛	
Allied Mills 2	41	44⅝	44⅜	44⅝	+ ⅛	
Allis Chal 1	70	32¾	31¾	32¼	— ⅜	
Alcoa 1.80	48	74	73¼	73¾	+1¼	
AmBakeries 1	40	x54¾	53¾	53¾	— ¾	
Amerada 3	5	89	88½	89	— ½	
AmBrands 1.40	24	67	66¾	67	— ⅛	
AmBdcst 1.40	24	67	66⅞	67	— ⅛	
Am Can 1.20	36	52¾	51¾	52¼	+ ⅜	
ACrySug 1.0	7	33⅜	33	33⅜	+ ⅛	
AmCyan 1.25	162	26⅝	25¾	26⅜	+ ⅝	
AmElPw 1.52	26	35	34¼	35	+ ⅝	
AmHome 1.40	39	x46⅝	46¼	46⅝	+ ⅛	
AHome 1.20	39	60⅞	60⅝	60⅝	— ¼	
Am Hosp .66	39	109	104½	109	+ 4½	
AmMach 1.40	29	36¾	35¾	36¾	+1¼	
AmInvst 1.10	4	19¾	19¾	19¾		
AmMfgr .50a	4	20¾	20¾	20¾	— ⅛	
AMet Cl 1.90	25	47½	47	47¾		
Am Motors	225	13¾	13¾	13¾	— ⅛	
AmNatGas 2	36	38⅜	37¾	37¾	— ⅝	
Am Photocp	62	17⅞	17⅝	17⅝	— ⅛	
Am Smelt 3	15	74½	73	74½	+1½	
Am Std 1.20	7	46⅜	46⅛	46⅜	+ ⅛	
Am T&T 2.40	360	49	48¾	48¾	— ⅛	
Am Tob 1.90	18	33	32⅞	33		
Am Water 1.20	414	34¼	33¾	34	+1¼	
AmWstl 1.10	4	19⅜	19⅛	19⅜		
AmMFair .30a	60	40¼	39¾	39¾	— ⅜	
AMet Cl 1.90	25	47½	47	47¾		
Amp Incorp	225	13¾	13¾	13¾	— ⅛	
AmNatGas 2	36	38⅜	37¾	37¾	— ⅝	
Am Photocp	62	17⅞	17⅝	17⅝	— ⅛	
Am Smelt 3	15	74½	73	74½	+1½	
Am Std 1.20	7	46⅜	46⅛	46⅜	+ ⅛	
Am T&T 2.40	360	49	48¾	48¾	— ⅛	
Am Tob 1.90	18	33	32⅞	33		
Am Water 1.20	414	34¼	33¾	34	+1¼	
AmWstl 1.10	4	19⅜	19⅛	19⅜		
AmMFair .30a	60	40¼	39¾	39¾	— ⅜

Grand Rapids City Workers Go on Strike

GRAND RAPIDS (UPI) — Non-uniformed city employes in Michigan's second largest city walked off their jobs at one minute past midnight this morning after overwhelmingly turning down a city offer for a new contract.

Edwin A. Muste, president of Local 1061 of the American Federation of State, County and Municipal Employes, said more than 500 of the 725 union members attended a meeting Tuesday night and voted by a 92 per cent margin to turn down the city's latest offer.

The strike by the nonuniformed city employes, including almost every city employe from secretaries to sanitation workers, left only policemen, firemen and supervisory personnel to handle city functions.

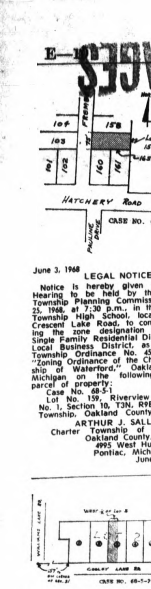

June 3, 1968

LEGAL NOTICE

Notice is hereby given by a Public Hearing to be held by the Waterford Township Planning Commission on June 25, 1968, at 7:30 p.m., in the Waterford Township High School, located at 1415 Crescent Lake Road, to consider changing the zone designation from R-1A, Single Family Residential District to C-2, Local Business District, as defined by Township Ordinance No. 45, being the "Zoning Ordinance of the Charter Township of Waterford," Oakland County, Michigan on the following described parcel of property:

Case No. 68-5-1
Lot No. 159, Riverview Subdivision No. 1, Section 10, T3N, R9E, Waterford Township, Oakland County, Michigan.

ARTHUR J. SALLEY, Clerk
Charter Township of Waterford
Oakland County, Michigan
4995 West Huron Street
Pontiac, Michigan 48054
June 5, 18, 1968

June 3, 1968

LEGAL NOTICE

Notice is hereby given by a Public Hearing to be held by the Waterford Township Planning Commission on June 25, 1968, at 7:30 p.m., in the Waterford Township High School, located at 1415 Crescent Lake Road, to consider changing the zone designation from R-1A, Single Family Residential District to C-2, General Business District, as defined by Township Ordinance No. 45, being the "Zoning Ordinance of the Charter Township of Waterford," Oakland County, Michigan on the following described parcel of property:

Case No. 68-5-2
The W ½ of Lot No. 3, Miller's Union Lake Subdivision, Section 31, T3N, R9E, Waterford Township, Oakland County, Michigan.

ARTHUR J. SALLEY, Clerk
Charter Township of Waterford
Oakland County, Michigan
4995 West Huron Street
Pontiac, Michigan 48054
June 5, 18, 1968

NOTICE OF HEARING
TOWNSHIP OF ORION
COUNTY OF OAKLAND

RE: Petition to Locate, Establish and Construct an Intra-County Drain in the Township of Orion, Oakland County, Michigan.

Notice is hereby given, that pursuant to the provisions of Chapter 20 of Act No. 40 of the Public Acts of 1956, as amended, a petition was filed with the County Drain Commissioner of Oakland County, Michigan, petitioning for the following project, to wit:

Location, establishment and construction of an intra-county drain to be located substantially as follows:

A drain consisting of both open and closed sections, together with necessary appurtenances and connections, the route of which is tentatively described as follows:

Beginning at a point located on the shore line of Long Lake, said point being approximately 980 ft. northwesterly of the intersections of the centerline of Long Lake and Detroit Boulevard, located in the S ½ of Section 1, T4N, R10E Orion Township, Oakland County, Michigan; thence southeasterly approximately 150 ft. to a point in Long Lake Blvd.; thence southeasterly approximately 250 ft. within the right-of-way of Detroit Blvd. to a point; thence southerly along Detroit Blvd. approximately 1150 ft. to a point; thence easterly along Holiday Drive approximately 600 ft. to the point of the upper terminus of the Drain.

Also a branch drain commencing from the main drain located at the intersection of Detroit Blvd. and Holiday Drive; then running southerly within the right-of-way of Detroit Blvd. approximately 210 ft. to a point of terminus.

Notice is further given, that the Drainage Board for said project has considered the said petition and has made a tentative determination that said petition is sufficient and that the said project is practical; has given the name "LESSITER DRAIN" as the name of said Drain and the name "LESSITER DRAINAGE DISTRICT" as the name of the drainage district therefor; and has made a tentative determination that the following public corporations should be assessed for the cost of said project, to wit:

State of Michigan, on account of drainage to state highways

County of Oakland, on account of drainage to county highways

Township of Oakland

Notice is further given, that the said Drainage Board will meet on the 1st day of July, 1968, at 11:30 o'clock A.M., Eastern Daylight Time, at the office of the Oakland County Drain Commissioner, 550 South Telegraph Road, Pontiac, Michigan, for the purpose of hearing any objections to said project, to the petition therefor, and to the matter of assessing the cost thereof to the public corporations above named. At said hearing any public corporation to be assessed or any property owner, will be entitled to be heard.

This notice is given by order of the said Drainage Board for the Lessiter Drain,

DANIEL W. BAKER
Chairman of the Drainage Board for the Lessiter Drain
Oakland County Drain Commissioner
June 5, 12, 1968

WATERFORD TOWNSHIP SCHOOL DISTRICT
OAKLAND COUNTY, MICHIGAN
NOTICE OF ANNUAL ELECTION
TO THE QUALIFIED ELECTORS OF WATERFORD TOWNSHIP SCHOOL DISTRICT,
OAKLAND COUNTY, MICHIGAN:

NOTICE IS HEREBY GIVEN, that the regular annual election will be held in the Waterford Township School District on Monday, the 10th day of June, 1968, for the purpose of electing two (2) members of the Board of Education for terms of four (4) years expiring June 30, 1972, and one (1) member for a term of two (2) years expiring June 30, 1970, for which positions the following persons have been nominated:

FOR FOUR-YEAR TERMS:
Philip M. Hampton
Edward J. Kuhn
Frank A. Lane
William D. Motzny
Louis H. Schimmel, Jr.
Harry L. Smith

FOR TWO-YEAR TERM:
Roger W. Carr
Peggy L. Wood

and also for the purpose of voting for three (3) members of the Board of Trustees of Oakland Community College for terms of six (6) years expiring June 30, 1974, for which positions the following persons have been nominated:

Douglas J. Collins
Robert M. Colyer
Ladeen Floyd
David W. Hackett
Gordon C. Henderson
Raymond E. Hoffmann
Bernard S. Kahn
Sandra G. Landsman
Donald F. Loper
David M. Preston
Harold Provizer
Richard Alan Reynolds
Boyd C. Zacharias

NOTICE IS FURTHER GIVEN, that the polls for said election will be open from 7:00 o'clock A.M. to 8:00 o'clock P.M., and that the voting places will be as follows:

Precinct No. 1
David E. Grayson School,
3800 W. Walton Blvd.,
Drayton Plains, Michigan

Precinct No. 2
Donelson School,
1200 W. Huron Street
Pontiac, Michigan

Precinct No. 3
Beaumont School,
6532 Elizabeth Lake Road,
Pontiac, Michigan

Precinct No. 4
Schoolcraft School,
6400 Macedoy Drive,
Waterford, Michigan

Precinct No. 5
Pontiac Lake School,
2515 Williams Lake Road,
Pontiac, Michigan

Precinct No. 6
Monteith School,
2303 Crescent Lake Road,
Drayton Plains, Michigan

Precinct No. 7
Legion School,
3601 Pontiac Lake Road,
Pontiac, Michigan

Precinct No. 8
Stringham School,
4300 Elizabeth Lake Road,
Pontiac, Michigan

This notice is given by order of the Board of Education of said school district.

M. VIRGINIA CROSS,
Secretary of the Board of Education
Dated: 24 May, 1968.
May 31, June 5, 1968

Death Notices

CLANCY, PATRICIA A.: June 2, 1968; 1360 Doris Road; age 36; beloved wife of Joseph R. Clancy; beloved daughter of Mr. and Mrs. Raymond Wilhelm Sr.; dear mother of Mrs. Charles E. Lester, Mrs. Michael Jozwik, Patricia F., Robert J., David A., Mary C. and Suzanne I. Clancy; dear sister of Raymond A. Jr., Joseph E., Rebecca and Kennerly Richard, Claudia and Jane Wilhelm. Recitation of the Rosary will be tonight at 8 p.m. at the Voorhees-Siple Funeral Home. Funeral service will be held Thursday, June 6 at 10 a.m. at the St. Michael's Catholic Church. Interment in Mount Hope Cemetery. Mrs. Clancy will lie in state at the funeral home. (Suggested visiting hours: 3 to 5 and 7 to 9.)

CLANCY, BEVERLY J.: June 2, 1968; 1360 Doris Road; age 17; beloved daughter of Joseph R. Clancy; beloved granddaughter of Mr. and Mrs. Francis L. Clancy and Mr. and Mrs. Raymond A. Wilhelm Sr.; dear sister of Mrs. Charles E. Lester, Mrs. Michael Jozwik, Patricia F., Robert J., David A., Mary C. and Suzanne I. Clancy. Recitation of the Rosary will be tonight at 8 p.m. at the Voorhees-Siple Funeral Home. Funeral service will be held Thursday, June 6, at 10 a.m. at the St. Michael's Catholic Church. Interment in Mount Hope Cemetery. Beverly will lie in state at the funeral home. (Suggested visiting hours: 3 to 5 and 7 to 9.)

KENT, FLOYD: June 4, 1968; 82½ North Saginaw Street; Age 81; dear father of Tom Kent. Memorial service will be held tonight at 7:30 p.m. at the Donelson-Johns Funeral Home. Funeral service will be held Thursday, June 6 at 1:30 p.m. at the Donelson-Johns Funeral Home. Interment in Ortonville Cemetery. Mr. Kent will lie in state at the funeral home. The family suggests memorials be made to Starr Commonwealth, Albion, Michigan.

GOTHARD, LUTHER: June 4, 1968; 76 Forest Street; age 78; beloved husband of Virgie (Wilson) Gothard; dear father of Mrs. Ruby Rhine, Mrs. Nellie Zane, Mrs. Juanita Cravens, Rufus Saylor, George L., Robert and Thomas Gothard; also survived by 22 grandchildren and seven great-grandchildren. Funeral service will be held Friday, June 7, at 1:30 p.m. at the Huntoon Funeral Home with Rev. P. F. Pillow officiating. Interment in Christian Memorial Cemetery. Mr. Gothard will lie in state at the funeral home.

GROVES, ROGER L.: June 3, 1968; 9087 Buckingham, White Lake Township; age 49; beloved son of Mr. and Mrs. Leslie Groves; dear father of Mrs. Grey Coffman, Pvt. Roger W. Groves, James and Sharon Rice; also survived by three brothers and one sister. Funeral service will be held Friday, June 7, at 1:30 p.m. at the Donelson-Johns Funeral Home. Interment in Perry Mount Park Cemetery. Mr. Groves will lie in state at the funeral home after 7 p.m. tonight. (Suggested visiting hours 3 to 5 and 7 to 9.)

GOULD, EARL C.; June 3, 1968; 4060 Groveland Road, Groveland Township; age 79; beloved husband of Ida Gould; dear brother of Mrs. Hope Britt; also survived by several nieces and nephews. Masonic Memorial Services under the auspices of Ortonville Masonic Lodge F&AM No. 339 Wednesday, June 5. Funeral services will be Thursday, June 6 at 2 p.m. at the C. F. Sherman Funeral Home with Rev. Richard Geiger officiating. Interment in Hadley Cemetery, Groveland Township.

MALUDY, ANNAM.; June 4, 1968; 2156 Pontiac Drive, Sylvan Lake; age 82; dear aunt of Mrs. Joseph J. Zeleznik, Miss Mary Drabik and nine other nieces and nephews. Recitation of the Rosary Tuesday, 8 p.m. at the Donelson-Johns Funeral Home. Funeral services will be held Thursday, June 6 at 9 a.m. at the St. Cyril and Methodius Church, Joliet, Illinois. Interment in St. Cyril Cemetery. Mrs. Maludy will lie in state at the funeral home after 7 p.m. Tuesday.

ROTH, NORMAN E.; June 5, 1968; 2405 A Torquay Street, Royal Oak (Formerly of Pontiac); age 74; beloved husband of Phyllis Roth; dear brother of Herman, Eugene, Clarence and Herbert Roth. Funeral service will be held Friday, June 7, at 2 p.m. at the Christ Church Cranbrook. Interment in White Chapel Cemetery. Mr. Roth will lie in state at the funeral home. (Suggested visiting hours 3 to 5 and 7 to 9.) Memorials to the Memorial Milk Fund of Christ Church or the charity of your choice.

MURTHUM, PERMELIA E.; June 4, 1968; 178½ Mechanic Street; age 73; beloved wife of Louie Murthum; dear mother of Lyle and Lee Singles; dear sister of Mrs. Ethel VanKirk, Mrs. Elizabeth Coulter, Mrs. Bertha Wells, Erwin and Vern Haggadone; also survived by five grandchildren and three great-grandchildren. Funeral arrangements are pending at the Voorhees-Siple Funeral Home.

STADLER, WILLIAM; June 4, 1968; Sashabaw Road, Clarkston; age 43; beloved son of Frank Stadler Sr.; dear brother of Mrs. Irving (Thressa) Webb, Mrs. Fred (Mary) Sample, Anthony, Frank and Joseph Stadler. Recitation of the Rosary will be Thursday, at 8:30 p.m. at the Coats Funeral Home, Drayton Plains. Funeral service will be held Friday, June 7, at 10 a.m. at the funeral home. Mr. Stadler will lie in state after 7 p.m. tonight at the funeral home. (Suggested visiting hours 3 to 5 and 7 to 9.)

TIBBETTS, KENNETH R.; 210 North Roslyn, Waterford Township; age 54; beloved husband of Mavis Hardy Tibbetts; dear father of Mrs. Paul (Ruth) Ebert, Mrs. Marvin (Mary) Maswell, and Mrs. David (Pamela) Acha; dear brother of Mrs. Wilbur (Muriel) Russell, Mrs. Russell (Phyllis) DeWolfe, Mrs. Joseph (Betty) Lipka, Mrs. James (Priscilla) Pope, Louis and Bert L. Tibbetts. Also survived by eight grandchildren. Funeral service will be held Thursday, June 6, at 2 p.m. at the Voorhees-Siple Funeral Home with Rev. William J. Richards officiating. Graveside service will be held at White Chapel Memorial Cemetery by F&AM No. 21. Mr. Tibbetts will lie in state at the funeral home.

TILTMAN, JOHN W.; June 4, 1968; 8083 State Road, Goodrich; age, 62; beloved husband of Doris Tiltman, dear father of Randy and Robert Tiltman and Mrs. Donna Coward; dear brother of Mrs. Minnie Fellows and Thomas H. Tiltman; also survived by 10 grandchildren. Funeral service will be held Thursday, June 6 at 11 a.m. at the C. F. Sherman Funeral Home, 135 S. Street, Ortonville, with Rev. Gary Sanderson officiating. Interment in Ortonville Cemetery. Mr. Tiltman will lie in state at the funeral home.

WILLIAMS, LAURETTA E.; June 3, 1968; 804 Palmer Drive; age 75; dear mother of William H. Williams; dear sister of Mrs. Mary Gilloe, Mrs. Edna Trumble Mrs. Violet Windover, Mrs. Essie Wales, Mrs. Horilla Hillis and Chester Calcut; also survived by 10 grandchildren and four great-grandchildren. Funeral service will be held Thursday, June 6, at 2 p.m. at the Pursley-Gilbert Funeral Home with Rev. Boyd G. Glover officiating. Interment in White Chapel Cemetery. Mrs. Williams will lie in state at the funeral home. (Suggested visiting hours 9:30 a.m. to 9:30 p.m.

BOX REPLIES

At 10 a.m. today there were replies at The Press Office in the following boxes:

C-2, C-3, C-7, C-10, C-14, C-21, C-27, C-37, C-41, C-46, C-50, C-53.

Announcements 3

$50 CASH — Clubs or organizations for selling WIBM's famous Vanilla or pepper. FE 4-2288.

END WORRIES
With A Payday Payment
Let Debit-Aid, professional credit counselors provide you with confidential money in a management service that has helped thousands solve their bill problems. Getting a big loan is not the answer. You can't borrow yourself out of debt! Get the help you've been looking for by taking all your bills and discussing your problems with:

DEBIT-AID, Inc.
504 Community Nat'l. Bnk., Bldg.
FE 3-0881
Licensed & Bonded

HALL FOR RENT — For receptions, lodges, church. OR 3-5302, FE 3-3838.

HALL AND PICNIC area for rent, 651-4144.

LOSE WEIGHT SAFELY with Dex-A-Diet Tablets. Only 98 cents at Simms Bros. Drugs.

MALE FOR SHOP HELPER — Apply in person to: Merry Olds Inc. 528 N. Main, Rochester

Bridgeport Operators
Permanent positions with rapidly expanding company, fringe benefits, overtime, good working conditions, Clyde Corp., 1800 W. Maple, Troy.

DIE REPAIR
Press Maintenance
OVERTIME-PROFIT SHARING
Progressive Stamping Company
2725 Natoka Orchard Lake Rd.

DRUG AND LIQUOR clerk, 18, College student preferred. Russ's Country Drugs. 4500 Elizabeth Lake Rd.

DISHWASHER
BUS BOYS
Full time on the night shift. Must be 18 or over.
Apply at
ELIAS BROS.
BIG BOY RESTAURANT
Telegraph and Huron

DETROIT SUBURBAN POLICE guards wanted, part time and full time, no experience necessary, top pay for any hours worked. 363-5172 or 334-8650.

DUMP TRUCK DRIVERS, experienced on gravel trains. E. S. Mather, Inc., Farmington.

ELECTRIC MOTOR MECHANIC. Full or part time. Call bet. 7 a.m.-4 p.m. 682-2872.

EXPERIENCED MECHANIC, prefer man with tractor dealership exp., exc. pay and benefits, 625-2245 for appointment.

EXPERIENCED DO-ALL surface grinder for grinding carbide and carbide tipped tools, overtime. Champion Tool Co. 24060 Orchard Lk., Rd., Farmington 474-6200.

EXPERIENCED WOOL PRESSER for dry cleaning plant. Many fringe benefits. Apply 534 S. Woodward, Birmingham.

EXPERIENCED COOKS wanted, attractive salary and benefits apply 850 Oakland Ave., Pontiac, Ave., Pontiac.

EXPERIENCED EAVESTROUGHER and or sheet metal man. MI 4-2511.

EXPERIENCED
CUTTER GRINDER
BUSY UNION SHOP
LOTS OF OVERTIME
CALL MA 6-6223

EXPERIENCED MILL HAND in cutting tool shop. Experienced shipping and receiving. Trainees welcomed. All benefits, overtime. Equal Tool Company. 626-0626.

Factory Workers

By day or week: Warehousemen; assemblers, production workers; material handlers; common laborers; etc. Daily pay. Report any time after 6 a.m.

Employers
Temporary Service
Clawson 65 S. Main
Redford 26117 Grand River
Ferndale 2320 Hilton Rd.

FOREMAN
Plastic molding company with 20 years of continuous growth is looking for an experienced injection molding foreman for die-casting foreman to train in injection molding foreman for opportunity to grow with our expanding company. Apply in person or call:

JIM ROBBINS CO
14 Mile and Stephens Hwy. in Troy
588-1550 Ext. 23

FULL AND PART TIME help wanted. Service station. Apply in person Pure Oil Station 3495 Pontiac Lake Rd. Between 8 and 12 noon.

FURNITURE TRUCK DRIVER, experienced, steady work, 838-0760.

GARDENER HANDYMAN OWN transportation, one day a week. Preferably Tuesday, Friday or Saturday. 626-6091.

GAS STATION MECHANICS. Local references. Exc. pay. Vacation. Should be high School graduate. Shell Station. Woodward and Long Lake Rd. Bloomfield Hills.

GENERAL PRODUCTION HELP

ALUMINUM WINDOW AND DOOR MANUFACTURING FIRM OFFERS STEADY FULL TIME EMPLOYMENT WITH AMPLE OVERTIME TO GENERAL PRODUCTION WORKERS. GOOD WAGES, GOOD BENEFIT PROGRAM. APPLY IN PERSON 8:30 A.M. TO 4 P.M. 22880 DEQUINDRE, WARREN, MICH.

GUARD
For Utica, MI. Clemens and Detroit area. Top Union scale Paid Blue Cross, vacation and holiday benefits. Call us collect. Bonded Guard Services, 441 E. Grand Blvd., Detroit. LO 8-4150.

HEATING MAN, FOR service and repair work, experienced on oil and gas. Permanent year round employment, top wages, transportation and hospitalization, call MI 6-5504.

HOUSEMAN, JANITOR WORK, day shift, 5-6 day week, good wages, pleasant work. Apply in person, Orchard Lake Country Club. 5000 West Shore Drive.

INSPECTOR
Experienced on machined parts. Good wages plus fringe benefits. Precision Automatic Parts, 366 S. Blvd. E., Pontiac.

INSURANCE SALESMAN: Large nationally known insurance company has opening for local man in service existing policy holders. Immediate income, liberal advance. Write or call: Howard H. Finsilver, 234 State Street, Detroit, Michigan 48226 — WOodward 2-2705.

College Students
SUMMER JOBS

$500 MO. SALARY. Plus student can win up to $3,000 IN CASH SCHOLARSHIPS. $1000 IN SCHOLARSHIP awards. Work weekly plus win one of our $3,000 around the world vacation trips, all expenses paid . . . Visit London, Paris, Rome, Amsterdam, Hong Kong, Tokyo, Hawaii or win a new Ford station wagon. Plus, win a Avis rent travel award to Acapulco. One week all expenses paid and plus many scholarship awards, such as color TV, etc. An exciting business career can be yours this summer, regardless of your present plans. Assist management & band identification Analysis techniques. Office procedures, sales management, sales promotion sales, etc. with distinguished internationally known firm rated AAA-1 by Dun & Bradstreet. THE RICHARDS CO. Plenty of time for sports, parties, vacation fun.

$500

Flat monthly salaries to those accepted, after free 4 day indoctrination training held in Detroit. Prepare for your personal interview now by investing in your self-employment this summer.

For your interview call:

MR. G. W. GILBERT
962-4346
9 a.m. — 1 p.m.
COLLEGE STUDENTS
SUMMER WORK

SALARY $125 PER WK.
Call Mr. Becker — for personal interview 332-9742.

1 MAN PART TIME
We need experienced married man, over 21, to work mornings or eves. Call 674-0570 4 p.m.-8 p.m.

ADMINISTRATIVE TRAINEE
Excellent opportunity for a young man in an administrative capacity in Detroit. Will be responsible for clerical and office automation. Service functions, and will work closely with sales manager in sales promotions. Must have a degree and military service completed. Attractive salary and bonus as well as other benefits. WRITE GIVING DETAILS OF PERSONAL DATA TO PONTIAC PRESS C15. Equal Opportunity employer

ACCOUNTANT
Unusual opportunity with medium size, long established, stable, Detroit manufacturer. Prefer heavy experience general accounting-costs. Excellent employee benefits, salary open. Send resume in confidence to Pontiac Press Box Number C-7.

AAA OPPORTUNITY
Immediate opening for Real Estate Salesman. Fine opportunity and worth your investigation. All interviews confidential. Ask for Warren Stout, Realtor, 1450 N. Opdyke Road, Pontiac, Michigan FE 5-8165. By appointment.

ATTENTION
Distributor for nationally known beverage, must be young and aggressive. Contact collect, KE 7-7100.

AUTO MECHANIC
Need experienced Rambler mechanic for large volume dealer. Excellent pay and fringe benefits. Including paid vacation and holidays, Blue Cross and insurance policy. If you are interested in making money — call Bob Niedermiller at Ed Bailey Rambler, 818 N. Main, Royal Oak. 548-3991.

Arc Welders
Truck Body
Spray Painters

Apply in person

REMKE, INC.
28100 Grosbeck Hwy.
Roseville (Detroit, Mich.)

AUTO MECHANIC
Chevy and Olds dealership. Earn over $12,000. See Jim Taylor at Taylor Chevrolet, Walled Lake.

ASSISTANT MANAGER
FOR SERVICE STATION
No tire changing
No Mechanical work
No oil changing
No greasing
Just sell gas and oil and misc. items. Must be high school graduate. Starting salary $1.60 per hr. week. Apply in person, no phone calls.

PROGRESSIVE OIL CO.
477 S. Saginaw St.

ARCHITECTURAL DRAFTSMAN 3 years minimum, experience, commercial and residential work: call MI 7-7800.

ACCOUNTANT
Expanding medium sized CPA firm with diversified industrial clientele. The partners invite applicants presently in industrial accounting to discuss with us, or any member of our staff, the opportunities in public accounting and specifically our firm. Send resume to: JANZ & KNIGHT, CPA's 1100 N. WOODWARD, BIRMINGHAM, MICH. 48011. Replies will be held in absolute confidence.

AIR CONDITIONING REPAIR man, top wages and all benefits for experienced man. Truck furnished. Permanent job. Heating experience helpful. Call 682-4343.

BABY COMPANY WANTS 2 representatives to train for management, no experience necessary, must be married. Starting salary $600 monthly, insurance, hospitalization. Ages 22 to 32. For information call Personnel Mgr. EL 6-6721, Southfield.

BOY SHOP HELPER
Apply in person to:
Merry Olds Inc.
528 N. Main, Rochester

Bridgeport Operators
Permanent positions with rapidly expanding company, fringe benefits, overtime, good working conditions, Clyde Corp., 1800 W. Maple, Troy.

BROILER MAN, EXPERIENCED, insurance and union benefits, apply George Rieger, Canopy Hotel, 130 W. Grand River, Brighton.

BROILERMAN

Apply in person, Machus Red Fox, 6676 Telegraph, Birmingham, Top wages and benefits.

BOY 16, STOCK AND clerking Russ's Country Store. 4500 Elizabeth Lake Rd.

BUMPER AND PAINTER — combination man, must be good, plenty of work in nice clean modern shop, see Service manager Downtown Olds, 550 Oakland Ave., Pontiac.

BUS BOY, MUST BE 18, Morey's Golf and Country Club, 2280 Union Lake Road.

BUMPER-PAINTER
Experienced. Full time.
See or call service mgr., Gill.
SPARTAN-DODGE
855 Oakland Ave. 338-9222.

CEMENT FINISHERS, experienced, also laborers, call anytime from 4 to 10 p.m., FE 4-9724.

Voorhees-Siple

FUNERAL HOME 332-8378
Established Over 40 Years

Huntoon

FUNERAL HOME
Serving Pontiac for 50 years
79 Oakland Ave. FE 2-0189

SPATT'S-GRIFFIN
FUNERAL HOME
"Thoughtful Service" FE 8-9288

Cemetery Lots 4-A

2 LOTS, WHITE CHAPEL Cemetery, $300. 682-3573.

AT WHITE CHAPEL, 895 EACH. MI 2-2534

OAKLAND HILLS MEMORIAL Gardens, 2 lots/2 graves ea. Good section, $90 ea. 852-2275, after 7:30 p.m.

Must Sacrifice
Six choice lots in best location at White Chapel Cemetery. Way below market. Call Don Bennett at MI 6-3900.

Personals 4-B

ANY GIRL OR WOMAN NEEDING a friendly listener, phone FE 2-5122 before 5 p.m. Confidential

AVOID GARNISHMENTS
Get out of debt fast
Debt Consultants
814 Pontiac State Bank Building
FE 8-0333
State Licensed-Bonded
Open Saturday 9-12 a.m.

EXCITING SPRING FUN for scout groups, church, clubs, ride through fields, woods, on horseback or hayride. Followed by homecooked spaghetti dinner. See newborn animals, lambs, piglets, calves, chicks. For reservations, 628-1671.

UPLAND HILLS FARM

GET OUT OF DEBT ON A PLANNED BUDGET PROGRAM YOU CAN AFFORD
TAILORED TO YOUR INCOME
SEE
MICHIGAN CREDIT COUNSELORS
702 Pontiac State Bank Bldg.
FE 5-4600

HAND PAINTED portraits made from your snapshots. 8"x10" $14.80. Or mail snapshot to P.O. Box 472, Rochester, Michigan.

HOLIDAY HEALTH SPA membership. Must sell. 624-3716.

HONEYMOON FOR DATE JUNE 5, 1968 I will not be responsible for any debts contracted by any other than myself. Gerald F. Dennis, 3805 Faber, Pontiac, Mich.

MODDING PHOTOGRAPHY BY Professional color. Brochure available. Call 338-9079, anytime.

Lost and Found 5

FOUND SUNDAY: Regent glove, Hawthorne. After 6, 338-0671.

LOST BLUE PARAKEET near Maple and Cranbrook, reward. 646-0689.

LOST, WHITE MALE miniature poodle. Needs clipping. Last seen Abbey Rd., Birm. night of May 30. Reward. 646-5296.

LOST: MALE SABLE AND WHITE Collie pup. Near Cooley Lake Rd. Reward. 682-0105.

LOST: Black and tan hound. Male 10 yrs. old. Pontiac city area. FE 4-7454.

LOST: SPAYED FEMALE cat, black with white throat. Vicinity Cedar Island Lk. area, reward. EM 3-6090.

Help Wanted Male 6

1 MAN PART TIME
We need experienced married man, over 21, to work mornings or eves. Call 674-0570 4 p.m.-8 p.m.

ADMINISTRATIVE TRAINEE
Excellent opportunity for a young man in an administrative capacity in Detroit. Will be responsible for clerical and office automation. Service functions, and will work closely with sales manager in sales promotions. Must have a degree and military service completed. Attractive salary and bonus as well as other benefits. WRITE GIVING DETAILS OF PERSONAL DATA TO PONTIAC PRESS C15. Equal Opportunity employer

ACCOUNTANT
Unusual opportunity with medium size, long established, stable, Detroit manufacturer. Prefer heavy experience general accounting-costs. Excellent employee benefits, salary open. Send resume in confidence to Pontiac Press Box Number C-7.

AAA OPPORTUNITY
Immediate opening for Real Estate Salesman. Fine opportunity and worth your investigation. All interviews confidential. Ask for Warren Stout, Realtor, 1450 N. Opdyke Road, Pontiac, Michigan FE 5-8165. By appointment.

ATTENTION
Distributor for nationally known beverage, must be young and aggressive. Contact collect, KE 7-7100.

AUTO MECHANIC
Need experienced Rambler mechanic for large volume dealer. Excellent pay and fringe benefits. Including paid vacation and holidays, Blue Cross and insurance policy. If you are interested in making money — call Bob Niedermiller at Ed Bailey Rambler, 818 N. Main, Royal Oak. 548-3991.

Arc Welders
Truck Body
Spray Painters

Apply in person

REMKE, INC.
28100 Grosbeck Hwy.
Roseville (Detroit, Mich.)

AUTO MECHANIC
Chevy and Olds dealership. Earn over $12,000. See Jim Taylor at Taylor Chevrolet, Walled Lake.

ASSISTANT MANAGER
FOR SERVICE STATION
No tire changing
No Mechanical work
No oil changing
No greasing
Just sell gas and oil and misc. items. Must be high school graduate. Starting salary $1.60 per hr. week. Apply in person, no phone calls.

PROGRESSIVE OIL CO.
477 S. Saginaw St.

ARCHITECTURAL DRAFTSMAN 3 years minimum, experience, commercial and residential work: call MI 7-7800.

ACCOUNTANT
Expanding medium sized CPA firm with diversified industrial clientele. The partners invite applicants presently in industrial accounting to discuss with us, or any member of our staff, the opportunities in public accounting and specifically our firm. Send resume to: JANZ & KNIGHT, CPA's 1100 N. WOODWARD, BIRMINGHAM, MICH. 48011. Replies will be held in absolute confidence.

AIR CONDITIONING REPAIR man, top wages and all benefits for experienced man. Truck furnished. Permanent job. Heating experience helpful. Call 682-4343.

BABY COMPANY WANTS 2 representatives to train for management, no experience necessary, must be married. Starting salary $600 monthly, insurance, hospitalization. Ages 22 to 32. For information call Personnel Mgr. EL 6-6721, Southfield.

BOY SHOP HELPER
Apply in person to:
Merry Olds Inc.
528 N. Main, Rochester

Bridgeport Operators
Permanent positions with rapidly expanding company, fringe benefits, overtime, good working conditions, Clyde Corp., 1800 W. Maple, Troy.

BROILER MAN, EXPERIENCED, insurance and union benefits, apply George Rieger, Canopy Hotel, 130 W. Grand River, Brighton.

BROILERMAN

Apply in person, Machus Red Fox, 6676 Telegraph, Birmingham, Top wages and benefits.

BOY 16, STOCK AND clerking Russ's Country Store. 4500 Elizabeth Lake Rd.

BUMPER AND PAINTER — combination man, must be good, plenty of work in nice clean modern shop, see Service manager Downtown Olds, 550 Oakland Ave., Pontiac.

BUS BOY, MUST BE 18, Morey's Golf and Country Club, 2280 Union Lake Road.

BUMPER-PAINTER
Experienced. Full time.
See or call service mgr., Gill.
SPARTAN-DODGE
855 Oakland Ave. 338-9222.

CEMENT FINISHERS, experienced, also laborers, call anytime from 4 to 10 p.m., FE 4-9724.

CLOTHING SALESMAN
Experienced for steady part time work. Apply at Monarch Men's Wear, 2173 S. Telegraph Rd. FE 8-3105.

CEMENT FINISHER. Must be No. 1. All flat work. 682-3373 after 7.

COOK
Broiler man, experienced, no Sundays or Holidays.
BEDELL'S RESTAURANT
Woodward at Square Lake

COMBINATION BUMPER AND painter. Plenty of work plus fringe benefits. FE 3-7836.

College Students
SUMMER JOBS

$500 MO. SALARY. Plus student can win up to $3,000 IN CASH SCHOLARSHIPS. $1000 IN SCHOLARSHIP awards. Work weekly plus win one of our $3,000 around the world vacation trips, all expenses paid . . . Visit London, Paris, Rome, Amsterdam, Hong Kong, Tokyo, Hawaii or win a new Ford station wagon. Plus, win a Avis rent travel award to Acapulco. One week all expenses paid and plus many scholarship awards, such as color TV, etc. An exciting business career can be yours this summer, regardless of your present plans. Assist management & band identification Analysis techniques. Office procedures, sales management, sales promotion sales, etc. with distinguished internationally known firm rated AAA-1 by Dun & Bradstreet. THE RICHARDS CO. Plenty of time for sports, parties, vacation fun.

$500

Flat monthly salaries to those accepted, after free 4 day indoctrination training held in Detroit. Prepare for your personal interview now by investing in your self-employment this summer.

For your interview call:

MR. G. W. GILBERT
962-4346
9 a.m. — 1 p.m.
COLLEGE STUDENTS
SUMMER WORK

SALARY $125 PER WK.
Call Mr. Becker — for personal interview 332-9742.

Help Wanted Male 6

NOW ACCEPTING NON-RESIDENTS

CITY OF PONTIAC
FIRE FIGHTER
$7,892-$9,000

MINIMUM QUALIFICATIONS:

High School Graduate or GED equivalent, 21-31 years of age. Vision each eye 20/30 uncorrected, minimum height 5'7½", minimum weight 140 lbs. Height and weight to be in relation to each other and to age as indicated by accepted medical standards. No criminal record and traffic record to be minimal. Must have valid Michigan driver's license, good moral character. Applicants must pass written-oral and demonstration examination. Must pass physical by a licensed physician.

PLUS:

Excellent fringe benefits including: 56-hour week, platoon system, Time and one-half for overtime, fully paid family Blue Cross/Blue Shield, Life and Disability insurance, 12 paid sick leave days, 10-20 paid vacation days, 10 paid holidays per year, longevity, Uniform and equipment furnished. Fire Civil-Service commission job security. Advancement opportunity and excellent retirement plan.

CONTACT
PERSONNEL DEPT.
PONTIAC CITY HALL
450 Wide Track Drive East Pontiac

Help Wanted Male 6

COLLEGE STUDENTS
OR
YOUNG MEN OF A-1 DRAFT STATUS
Willing to meet people and deliver by appointment award certificates.
$686 Mo. Guarantee
Including expenses, if you meet our minimum qualifications. — We will test your aptitude.
A. D. Hoag, 338-9618, 10 a.m. to 1 p.m.
An equal opportunity employer

Drill Press Operators
Permanent position with rapidly expanding company, fringe benefits, overtime, good working conditions, Clyde Corp., 1800 W. Maple, Troy.

DIE REPAIR
Press Maintenance
OVERTIME-PROFIT SHARING
Progressive Stamping Company
2725 Natoka Orchard Lake Rd.

DRUG AND LIQUOR clerk, 18, College student preferred. Russ's Country Drugs. 4500 Elizabeth Lake Rd.

DISHWASHER
BUS BOYS
Full time on the night shift. Must be 18 or over.
Apply at
ELIAS BROS.
BIG BOY RESTAURANT
Telegraph and Huron

DETROIT SUBURBAN POLICE guards wanted, part time and full time, no experience necessary, top pay for any hours worked. 363-5172 or 334-8650.

DUMP TRUCK DRIVERS, experienced on gravel trains. E. S. Mather, Inc., Farmington.

ELECTRIC MOTOR MECHANIC. Full or part time. Call bet. 7 a.m.-4 p.m. 682-2872.

EXPERIENCED MECHANIC, prefer man with tractor dealership exp., exc. pay and benefits, 625-2245 for appointment.

EXPERIENCED DO-ALL surface grinder for grinding carbide and carbide tipped tools, overtime. Champion Tool Co. 24060 Orchard Lk., Rd., Farmington 474-6200.

EXPERIENCED WOOL PRESSER for dry cleaning plant. Many fringe benefits. Apply 534 S. Woodward, Birmingham.

EXPERIENCED COOKS wanted, attractive salary and benefits apply 850 Oakland Ave., Pontiac, Ave., Pontiac.

EXPERIENCED EAVESTROUGHER and or sheet metal man. MI 4-2511.

EXPERIENCED
CUTTER GRINDER
BUSY UNION SHOP
LOTS OF OVERTIME
CALL MA 6-6223

EXPERIENCED MILL HAND in cutting tool shop. Experienced shipping and