The Weather
U.S. Weather Bureau Forecast.
Possible Showers, Warmer.
Details Page 2.

THE PONTIAC PRESS

Home Edition

115th YEAR ★★★★ PONTIAC, MICHIGAN SATURDAY, MARCH 30, 1957—34 PAGES ASSOCIATED PRESS UNITED PRESS PHOTOS INTERNATIONAL NEWS SERVICE 7c

Hoffa Admits Million-Dollar 'Business' Loan

★ ★ ★ ★ ★ ★ ★ ★ ★

Average Turnout Expected at Polls

10 State Posts, 1 Pontiac Issue at Stake Monday

24 Townships in Area Also to Elect Officials, Decide on Proposals

Oakland County and Michigan are preparing today for Monday's first statewide election since the presidential contest of last November.

Polls throughout the county will be open from 7 a.m. to 8 p.m. for what election officials figure will be an average turnout

Oakland County offices and banks will be closed Monday. Pontiac city offices, however, will be open for business as usual.

At stake in the election are seven state highway and educational posts on the partisan ballot. On the nonpartisan ballot, three seats are open on the Supreme Court bench.

Locally, Pontiac voters will be asked to decide on one proposition: whether or not police officers will be placed under civil service to replace the present Trial Board authority.

In addition, there are elections of local officials in 24 townships, plus a number of issues in each of several communities.

ROADS JOB CONTEST

The top fight this spring has centered around the State Highway Commissioner's job. Republican George M. Foster is opposed by Democrat John G. Mackie.

★ ★ ★

Other contests are:

Superintendent of Public Instruction—Dr. Edgar L. Harden (R); Dr. Lynn M. Bartlett (D).

State Board of Education (one)—George W. Dean (R); Chris Magnussen (D).

University of Michigan Regents (two)—Alfred B. Connable (R); Mrs. Ethel J. Watt (R); Carl Brablec (D); Mrs. Irene E. Murphy (D).

State Board of Agriculture (two)—Frederick H. Mueller (R-incumbent); Frank Merriman (R); Don Stevens (D); Jan B. Vanderploeg (D).

★ ★ ★

On the nonpartisan for the short (six-year) term on the Supreme Court—John D. Voelker (incumbent) and Joseph A. Moynihan.

For the full eight-year term (two)—Talbot Smith (incumbent), Robert E. Childs, Michael D. O'Hara and Thomas M. Kavanagh.

$4,531.23 Refund!

CHICAGO (INS)—H. Alan Long, district director of Internal Revenue, said today he is returning a check to a taxpayer who made a slight error. Long said the check was made out for $4,577 when it should have been only $45.77.

President's Speed Brings Hassle — Not With Guards

WASHINGTON (AP)—Sen. Neuberger (D-Ore) today criticized what he termed "evident disregard of the speed laws and elemental traffic safety" during President Eisenhower's drive to Gettysburg, Pa., yesterday.

Neuberger's comment was made in an interview after reporters accompanying the President said Eisenhower was driven to his Gettsyburg farm at speeds up to 70 miles an hour. The car was driven by a Secret Service man.

★ ★ ★

Eisenhower made the 80 mile trip in 1¾ hours, with his car slowing only for an occasional dip in the road or a railroad track.

Reporters, in separate cars were left behind when they were flagged down to the 55 mile speed limit by a Montgomery County, Md., police car. No arrests were made.

When the squad car turned back at the county line, newsmen had to drive 95 to 100 miles an hour to catch up with the President. They are assigned to keep him in sight at all times.

Two police officers in a county squad car caught up with the newsmen's cavalcade after it left Rockville, Md. They pulled alongside and told newsmen the speed limit was 55 miles an hour, even if they were following the President.

★ ★ ★

"Why don't you tell the President to slow up?" a reporter yelled.

"He's got four bodyguards," was the answer.

Mad Bomber Ruled Sane — to Be Tried

NEW YORK (INS) — New York's mad bomber George Metesky was ruled sane and ordered to stand trial by a general sessions judge who overruled three psychiatrists.

Judge John A. Mullen, after an all-day hearing ruled yesterday that Metesky was "not in such a state of imbecility or insanity that he is incapable of understanding the charge . . . "

No date was set for the trial of the bomber, who has confessed to planting 32 bombs in New York, injuring 15 persons.

Rayburn Urges Ike Consider Reaction to Plan

'Temporary Presidency' Legislation Request May Make Public Uneasy

WASHINGTON (AP) — House speaker Sam Rayburn (D-Tex) reportedly has told President Eisenhower that if he makes a personal request for "temporary presidency" legislation, people will think he plans to give up active presidential service.

An informed source, who declined to be quoted by name, said today Rayburn told this to Eisenhower yesterday during a White House conference with Democratic and Republican congressional leaders.

Eisenhower was said to have replied that he didn't see how such an inference could be drawn.

At this conference, Eisenhower proposed a Constitutional amendment to authorize the Cabinet to decide by majority vote when the Vice President should assume temporarily the duties of a disabled President who was unable or unwilling to make the decision himself.

Rayburn opposed the idea strongly. Other congressional leaders voiced more guarded re-

(Continued on Page 2, Col. 6)

Truman Raps Proposal

NEW YORK (AP)—Former President Harry S. Truman declared with emphasis today that "if you're President, you're President"—and that he'd never let the Cabinet determine a question of competency. "I know I wouldn't let the Cabinet pass on my competency if I were President of the United States," Truman asserted.

This Is No Foolin'

Another Miss Front Page

Monday is April First.

Of course, that means April Fool's Day and a lot of silly antics and some good fun, but it means something else, too. Monday means The Press will unveil Miss Front Page for April.

Who do you suppose she is?

Well, we'll let you in on a secret. She's very high class and you'll be happy to meet her. Watch Monday when you can make the acquaintance of Miss Front Page of The Pontiac Press for April.

MEMO TO CAESAR

The Trouble Comes Closer

(Another in a Lenten Series)

Pilate sauntered into his wife's quarters in the palace at Caesarea and asked her to dismiss the maids.

When the women had gone, he stretched himself full length on a couch and, cushioning the back of his head on his arms, inquired of Claudia:

"What's new, dear? I'm sick of reviewing court cases, listening to appeals from soldiers, and calling tax collectors to task for gouging the populace. Tell me some gossip."

Claudia drew up a chair beside him and lifted the band from her head so that her gold-tinted hair fell loosely about her shoulders.

★ ★ ★

"I don't know any news. I'm just weary of everything about this barbarian place."

"Want to take a trip to Alexandria?"

"Without you? No thanks."

"Nobody would like to go better than I, but it wouldn't be a very good time with trouble brewing between the Nazarene preacher and the local leaders."

Claudia sighed, "There's always something, when we want to get away. If it isn't the Nazarene it's something else. Why don't you get Caesar to recall us to Rome?"

Pilate laughed aloud. "Who connived and prodded and helped me get this post?"

"Oh, I did of course," Claudia admitted. "But I was afraid they'd send you off to Gaul or Germany or even Britain to do some more fighting. This is certainly better than that."

★ ★ ★

Pilate grunted his agreement.

"By the way," Claudia sat up suddenly. "Speaking of the Nazarene reminds me, the servants say he is planning to go to Jerusalem. If he does, there will be a gigantic welcome for him I'm sure. The people have been secretly beseeching his apostles to get him to come there. It is almost time for their great annual feast, you know."

Pilate raised his arm and let it fall across his eyes. "Jesus in Jerusalem . . . The trouble comes closer."

He got up and strode out of the room.

Mark Milestone in Hospital Wing Progress

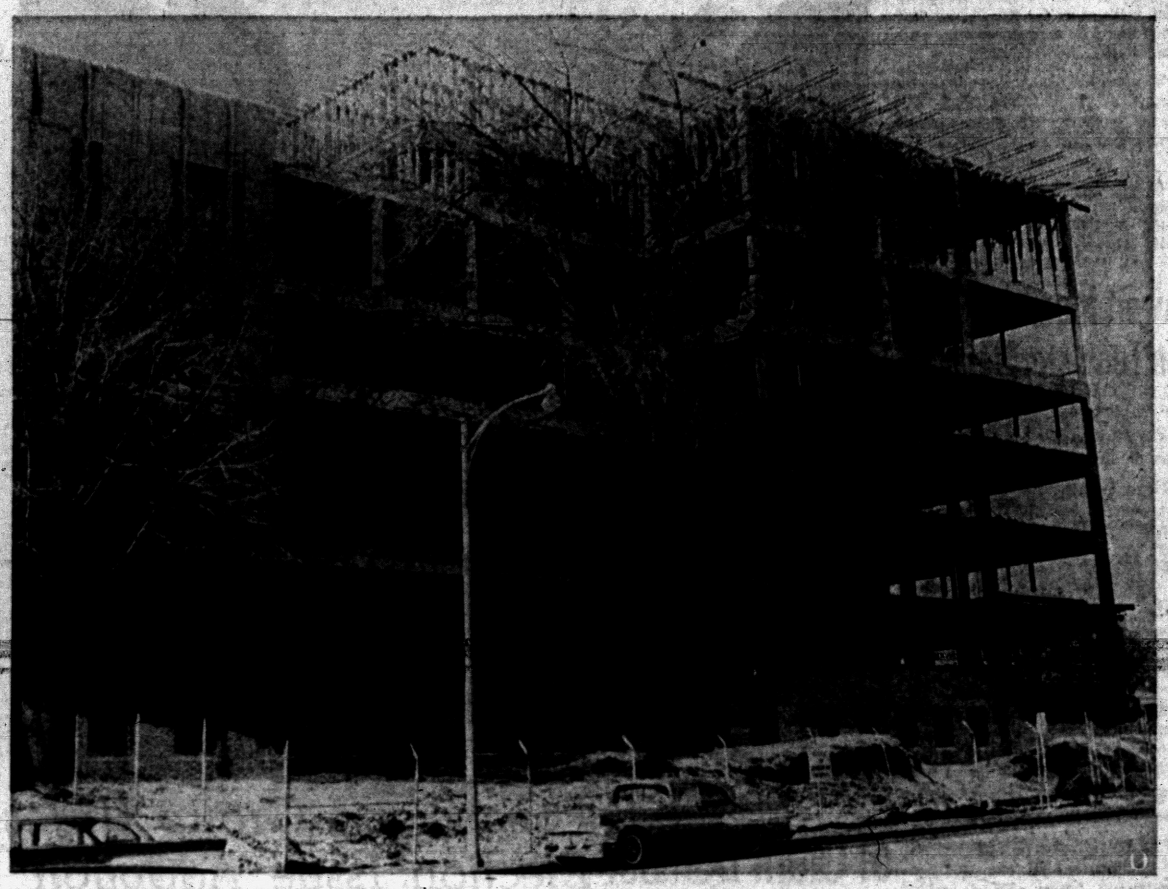

Pontiac Press Photo

LAY CORNERSTONE — The outlines of Pontiac General Hospital's new wing rise impressively over Huron Street as workmen move forward with construction. Cornerstone-laying ceremonies this afternoon at 3 p.m. are scheduled to be held by local government, civic and church leaders at the corner of West Huron and Seminole St. Among the articles and documents slated for consignment to the cornerstone is the trowel used to lay the cornerstone for the original hospital building in 1908.

Will Teamsters Purge Leader?

Further Action on Beck Is Awaited

WASHINGTON (AP) — Leaders of organized labor today awaited word on whether Dave Beck's teamsters will back him or dump him in the wake of his suspension as an AFL-CIO chieftain.

Beck, president of the Teamsters Union, gave every appearance of being determined to fight it out.

His troubles mounted on the heels of the AFL-CIO Executive Council's action yesterday suspending him as one of its members and as an AFL-CIO vice president.

The council — top command of the 15-million member AFL-CIO — ordered a full scale investigation by the federation's Ethical Practices Committee into charges that Beck has brought "the labor movement into disrepute." This probe also would cover corruption allegations against several other high Teamsters officials, some of whom are under indictment on various charges.

Meanwhile, Senate Rackets Committee sources said they are not "half through" investigating Beck's complex financial dealings, but may not call him back for quizzing unless he agrees to talk. They said other witnesses and documentary evidence could tell most of the story.

COUNCIL MOVES IN

The AFL-CIO council's move against Beck came after he invoked his Fifth Amendment protection against possible self-incrimination in refusing to tell the Rackets Committee about his finances. The Senate investigators say he turned to his personal use more than $320,000 in Teamster funds.

If it follows past practice, the AFL-CIO Council is likely to give the 1½ million member union an opportunity to oust certain of its officers. The penalty for not doing so would be suspension from the giant federation.

Beck — who did not attend the council meeting — told a reporter in Seattle "I have nothing to say" about the action against him.

★ ★ ★

AFL-CIO President George Meany said yesterday Beck has been summoned to a hearing here May 20 to answer "for his actions in bringing the labor movement into disrepute and his failing to explain many charges against him with regard to misuse of union funds."

HEARING MAY 20

Beck's suspension from his AFL-CIO posts is effective pending the results of the May 20 hearing. Those jobs carry no salary, but do allow for reimbursement for expenses.

★ ★ ★

Beck ran into opposition yesterday from a top official of the Teamsters Union. John English, secretary—treasurer of the union, said he was against Beck's

(Continued on Page 2, Col. 2)

Oil Workers Reject Offer

Detroit Local Refuses 12-Cent Hourly Boost by Socony-Mobil

A cloud of gloom hung over the 29-day-old Detroit area oil strike today as the workers rejected a new offer by Socony-Mobil.

The firm had offered a 12 cent wage hike in addition to fringe benefits to the striking AFL-CIO Oil Chemical and Atomic Workers Union, according to Burl E. Hensen, international representative of Detroit Local 389.

Hansen revealed other parts of the "package" offer were four weeks vacation after 20 years service and double and a half time for holiday work. The workers have been asking 25 cents more.

Henson said negotiations with Socony-Mobil now are bogged down in a disagreement over retroactive pay.

TWO ON STRIKE

On strike are members of Local 389 at Socony, Standard, Pure, Shell, Gulf, Texaco and Sinclair, and Local 456 at Aurora Keystone Refinery, another major supplier.

Hensen disclosed the union had reached agreement with three independent Michigan suppliers not to supply gasoline to filling stations of the struck companies.

Earlier this week, the Detroit locals threw pickets around two Toledo terminals in an effort to halt deliveries to Detroit.

Only Cities Service and Sunoco have not been hit by the strike, among major firms.

All-State Cagers Named Today
Turn to Page 15

Waterford Traffic Brings Comment
See Pages 6, 24

Umbrella Handy? Clouds, Showers Are Predicted

The U.S. Weather Bureau predicts partly cloudy with a chance of a few showers today, and a high from 40 to 46.

The outlook for tonight is fair with a low of 25 to 29 degrees.

Tomorrow's forecast is increasing cloudiness and a little warmer, high 43 to 47. Tomorrow night will be mostly cloudy with a possibility of rain.

The lowest temperature recorded in downtown Pontiac preceding 8 a.m. was 27. The mercury registered 46 at 2 p.m.

Rules Out Speculation

WASHINGTON (INS) — Attorney General Herbert Brownell Jr. has stipulated that Justice Department employes cannot speculate in stock bonds or commodities.

U. N. Troops in Gaza Maintain Lonely Vigil

GAZA (AP)—U.N. troops from five nations are maintaining a tense and often lonely vigil over a freshly plowed ditch that represents one of the world's most troublesome spots—the Gaza - Israeli demarcation line.

The 3,200 troops from Denmark, Norway, Colombia, India and Sweden must see that no one crosses the line from either side.

There are approximately 41 checkpoints and outposts. The demarcation line is 5.6 miles wide at the northern end of the Strip and 30.4 miles long.

There's nothing for the troops to do while they're on duty but to patrol, to watch and to chat among themselves.

The U.N. men are under orders to shoot high as a warning in the event anyone attempts to cross. If the warning is ignored, they can fire in earnest.

Ziem Clarifies Statement on Justice Court Funds

By PETE LOCHBILER

"I'm in no way indicating that any Oakland County justice of the peace has been overcharging offenders to line his own pocket," said Prosecutor Frederick C. Ziem today in clarifying his stand on justice court profits.

"The controversy in question concerns only whether excess costs should be kept by local governments or sent to the state government," Ziem said. "This extra money in question has nothing to do with the justice himself, except that he levies it."

Ziem was referring to his decision backing an attorney general's opinion that justices cannot charge more costs than are specifically authorized by law.

"The opinion I gave," he said, "has to do only with the attorney general's ruling of Jan. 14, 1957, in contrast to a ruling by the corporation counsel of Oct. 13, 1953, under which the justices have been acting.

"There is no evidence that any justice in Oakland County has collected illegal fees, having collected only those fees provided by law.

MATTER OF ALLOCATION

"The difference between the two opinions has to do with the allocation of money the offender pays, over and above the justices' fees.

★ ★ ★

"The corporation counsel ruled that this excess could be split between the local government and the state. The attorney general ruled that all of the excess must go to the state.

"Although there are schools of thought supporting both positions, it is my opinion that, unless a court rules otherwise, the justices must follow the attorney general."

Pointing out that in cities the

(Continued on Page 2, Col. 5)

Cleveland Track Didn't Get Cash, Says Teamster

Claims Pension Funds Went for Investment in Realty Firm

FROM OUR WIRE SERVICES

DETROIT — Teamster Vice President James R. Hoffa said last night that a million dollars from the union's pension fund was used as a "business loan," not for race tracks.

Operators of two Cleveland-area race tracks said they obtained the million-dollar loan from the union fund, but Hoffa denied this. He said:

"We made no loan to any race track. We loaned one million dollars to a real estate firm on an investment basis. It was strictly a business deal with 4½-to-one collateral at six per cent interest over a ten-year period."

He said the deal was made in Chicago after the board of trustees of the Southwest and Central States Pension Fund "voted unanimously in favor of this investment."

Attorney Sheldon B. Guren, secretary of Cleveland Raceways, Inc. said last night in Cleveland there was nothing wrong with the loan and that the union got security for it.

The money is said to have come from a pension fund, reportedly controlled by James R. Hoffa, a vice president and second in command in the Teamsters Union.

PAYS INTEREST

The Cleveland Raceways loan reportedly carries six per cent interest over a 10-year period.

According to a Cleveland radio station which made the first disclosure of the loan, Cleveland Raceways, Inc. borrowed the money from the union a month ago.

Hoffa said the loan was made on the real estate, not on the tracks. He said the land on which the two tracks are situated is worth in excess of $4,000,000.

Meanwhile, in Washington, seven Michigan Republican congressmen have denied knowing Teamster boss James R. Hoffa was to be present at a dinner they attended the night he was arrested on a bribery charge.

★ ★ ★

Reps. Robert P. Griffin of Traverse City and William S. Broomfield of Royal Oak said yesterday they were embarrassed to find Hoffa there. Rep. Robert J. McIntosh of Port Huron said he left before dinner was served.

Others attending were Reps. John Bennett, Ontonagon; Victory Knox, Sault Ste. Marie; August Johansen, Battle Creek; Charles E. Chamberlain, East Lansing.

Neil Staebler, Michigan Democratic state chairman, had said earlier that the congressmen should explain their attendance at what he called a "secret dinner" with Hoffa the night of his arrest.

ARREST HOFFA

Hoffa, president of Teamsters Local 299 in Detroit and a vice-president of the international union was picked up by FBI men the night of the dinner and charged with conspiring and bribing to get secrets of a Senate racket committee. He has pleaded innocent to the charge.

★ ★ ★

Griffin and Broomfield said the Republican congressmen had been invited to a dinner in a public dining room of a Washington hotel by Jack Thorp, secretary of the Michigan Federation of Labor, to meet some building trades union officials in Washington for a convention.

Griffin and Broomfield said that they, and some of the other congressmen, probably would not have accepted the invitations to the dinner if they had known Hoffa was to be present.

In Today's Press

Home Section..... 17 thru 25
Church News.....10, 11
County News 28
Editorials 6
Comics 26
Obituaries 3
Sports 14, 15
Theaters 13
TV & Radio Programs.....34
Wilson, Earl 12
Women's Pages 8, 9

British Rift Over Cyprus Widens

Cabinet Leader Quits His Post

Says Makarios' Release in Exile Neither Wise Nor Timely

LONDON (AP) — The Marquess of Salisbury's resignation protesting release of Greek-Cypriot Archbishop Makarios focused attention today on a cabinet rift over the government's handling of the explosive Cyprus issue.

The announcement that Salisbury had quit his cabinet post as leader of government forces in the House of Lords came last night. Prime Minister Macmillan's office reported that Queen Elizabeth II had accepted his resignation as Lord President of the Council.

★ ★ ★

Salisbury also quit as political controller of Britain's atomic energy development. Macmillan's statement said the Earl of Home, commonwealth relations secretary, will take over as Lord President and the Prime Minister himself will assume the atomic energy post.

OPPOSE RELEASE

Informed sources said Salisbury was backed by some other ministers in his opposition to the release of Makarios.

★ ★ ★

Salisbury, 63-year-old former foreign minister, was believed to have been one of the masterminds in the Conservative Party's efforts to find a successor for Sir Anthony Eden as Prime Minister. Macmillan was named to the post Jan. 10, two hours after Salisbury had spent 60 minutes talking with the Queen.

In announcing his resignation, Salisbury sent the Prime Minister a strong note scoring Makarios' release as "neither wise nor timely."

★ ★ ★

Macmillan expressed "grief" over Salisbury's resignation but stood fast by his government's Cyprus policy and the release of the archbishop. "I am convinced that this act of generous statesmanship will reap its reward," Macmillan said.

H. A. Montgomery, Noted Detroiter, Dies

DETROIT (AP) — Henry Arthur Montgomery, longtime Michigan newspaperman, lawyer and public relations consultant, died today in Ford Hospital at the age of 69. He had been ill several months.

★ ★ ★

At the time of his death he was legal counsel for Michigan Consolidated Gas Co.

Montgomery was the father of Harry T. Montgomery, assistant general manager of the Associated Press; John O. Montgomery, director of public relations for Chrysler Division of Chrysler Corp., and Lee Montgomery, public relations director of Goodwill Industries in Detroit.

Montgomery was instrumental in the careers of several Michigan statesmen, including Govs. Chase S. Osborn, Alexander Groesbeck and Frank Murphy.

Former president and board member of the Detroit Bar Assn., Montgomery had practiced law in Michigan nearly 33 years after his graduation from the Detroit College of Law.

★ ★ ★

Prior to that he worked on the Detroit News and was editor-in-chief of the Detroit Times, after owning and operating the Clio, Mich., Messenger.

The Weather

Full U.S. Weather Bureau Report

PONTIAC AND VICINITY — Partly cloudy with a chance of a few showers today, high 40 to 44. Fair tonight, low 25 to 29. Increasing cloudiness and a little warmer tomorrow, high 45 to 47. Mostly cloudy with chance of rain tomorrow night. Northwesterly winds at 8 to 12 miles per hour becoming southwesterly at 10 to 15 miles per hour tomorrow.

Today in Pontiac

Lowest temperature preceding 8 a.m. 27.

At 8 a.m.: Wind velocity 3 m.p.h. Direction—Northwest.

Sun sets Saturday at 6:55 p.m.

Sun rises Sunday at 6:17 a.m.

Moon sets Saturday at 6:33 p.m.

Moon rises Sunday at 6:08 a.m.

Downtown Temperatures

6 a. m.	28	11 a. m.	43
7 a. m.	27	12 m.	44
8 a. m.	28	1 p. m.	45
9 a. m.	34	2 p. m.	46
10 a. m.	40		

Friday in Pontiac

(As recorded downtown)

Highest temperature	43
Lowest temperature	32
Mean temperature	37.5
Weather—Snow, .18.	

One Year Ago in Pontiac

Highest temperature	38
Lowest temperature	23
Mean temperature	30.5
Weather—Rain, .03.	

Highest and Lowest Temperatures This Date in 84 Years

76 in 1943 10 in 1923

Friday's Temperature Chart

Alpena	42	24	Los Angeles	76	57
Baltimore	58	37	Marquette	40	27
Bismarck	45	28	Memphis	69	45
Brownsville	71	58	Miami	74	64
Buffalo	47	36	Milwaukee	46	27
Chicago	52	36	Minneapolis	43	27
Cincinnati	49	32	New Orleans	72	60
Cleveland	42	33	New York	52	36
Denver	65	35	Omaha	48	34
Detroit	42	31	Phoenix	81	62
Duluth	39	23	Pittsburgh	48	33
Fort Worth	68	42	St. Louis	56	42
G. Rapids	41	28	S. Francisco	61	49
Houghton	41	25	S. S. Marie	43	32
Jacksonville	68	42	Traverse C.	45	30
Kansas City	55	42	Washington	57	38
Lansing	40	26	Seattle	58	44
			Tampa	77	53

Imlay Board OKs Last Plans for New School

IMLAY CITY — The Board of Education of the Imlay City Community Schools, in a special meeting here, voted unanimously to accept the latest plans submitted by the architect for the new high school.

This culminates many weeks of intensive work by the 36-member Building Planning Committee and the high school faculty.

The architects, Jahr, Anderson and Machida, of Dearborn, now have authority to proceed with working drawings.

★ ★ ★

Actual construction will begin in August and the school should be ready for occupancy in September, 1958, officials said.

Await More Action on Teamster Beck

(Continued From Page One)

announced plan for a million dollar publicity campaign.

English said "as long as I am the general secretary-treasurer of the international I will oppose any use of the union's funds for that purpose."

★ ★ ★

He challenged Beck's statement that the Teamster high command had already approved the publicity campaign. He said he hadn't been consulted. In St. Louis, Daniel J. Murphy, another member of the Teamsters executive board, said he, too, had never been consulted on the matter.

There were continued rumblings from teamster ranks.

The Washington Teamster, official publication of the union in Washington State, said a council representing all 39 of the state's locals had gone on record against any special assessments or dues increases for union "defense funds."

Sen. Joseph R. McCarthy (R-Wis), said today he will demand a senate investigation of alleged misuse of labor welfare funds by union leaders on "the entire west coast."

★ ★ ★

McCarthy, a member of the senate labor rackets investigating committee, told a newsman that he uncovered evidence of misappropriated funds during a visit in Phoenix, Ariz., two weeks ago.

He said union members informed him that welfare fund administrators have used employer contributions as "slush funds" for their personal benefit.

Without giving futher details, he said he will present his information to the committee next week.

Eisenhower Kicks Off Cancer Fund Drive

WASHINGTON (AP) — President Eisenhower yesterday launched the American Cancer Society's drive for 30 million dollars this year.

★ ★ ★

He did so in accepting the organization's symbolic sword of hope from a six-year old Indian girl, Joyce DeZeller, whose home is at Fort Huachuca, Ariz. The society said Joyce, who called at the White House in a colorful Indian costume, has been cured of cancer.

Immediately after the ceremony Eisenhower issued a proclamation designating April as cancer control month. Urging support of the fund raising drive, Eisenhower said:

"The human and economic well-being of our people, individually and collectively, is seriously threatened by the ravages of cancer—in terms of loss of lives, protracted suffering, and significant limitation upon the economic productivity of our nation."

Says TB Sanitarium Not 'Half Empty'

George H. Williams, manager of the Oakland County Tuberculosis Sanitarium, corrected a statement made in Thursday's Press that the institution was "half-empty."

Williams said out of the 225-bed capacity of the sanitarium, there are presently 200 patients.

The Press statement quoted Rep. Leslie H. Hudson as saying "half-empty hospitals, like the Oakland County Tuberculosis Sanitarium, operate more efficiently if they are filled."

Hudson said he made no such reference to the local institution.

Got Wrong Information on Waterford Candidate

In listing Waterford Township candidates and their qualifications for office, yesterday's Press erred in its account of Tom Peterson, incumbent Republican nominee for constable.

Peterson, 42, lives at 6140 Andersonville Rd., Waterford, and is associated with the Wilkinson Insurance Agency. The Press incorrectly stated that he is 45, lives at 3625 Lincolnsire and is employed by the Pontiac Motor Division.



Pontiac Press Photo

WELCOME ON BOARD — Lt. Cmdr. Max A. Evans, left, of Southfield Township, welcomes his successor as commanding officer of the Naval Reserve Surface Division of Pontiac, Cmdr. Robert T. Welch, of Birmingham. Cmdr. Welch, a General Motors business research staff member, served in World War II as executive officer of the USS General M. L. Hersey and participated in the Leyete landings. During the Korean War, he was executive officer on the USS Oberon. He commanded a reserve division in Cincinnati for two years and will take over the Pontiac command April 1.

2 Die in Crash of Giant Bomber

$8 Million Craft Burns in Oklahoma Pasture; 2 Leap to Safety

TULSA, Okla. (AP)—A giant B52 jet bomber, costing 8 million dollars, exploded in a "bright ball of flame" yesterday, killing two crew members as it crashed into a farm pasture about 15 miles north of here.

★ ★ ★

Two other crewmen parachuted to safety. Both were hospitalized, one of them in critical condition.

All were Boeing civilian employes on an experimental flight from Wichita, Kan. The dead were identified as: Ross B. Patrick, 37, pilot, Wichita, and John W. McCort, 32, navigator, Mulvane, Kan.

Charles P. Craven, 34, Wichita, co-pilot, suffered critical injury to the brain. Earl C. Reed, 30, Wichita, technical observer on the flight, had minor lacerations.

Debris rained over a two-square mile area. The plane exploded only a half mile from Skiatook, a small northeastern Oklahoma community. The shock from the explosion blasted out half the store windows in downtown Skiatook and broke dishes in homes.

★ ★ ★

The craft is the Air Forces largest jet bomber and is powered by eight engines. The immense size of the plane caused many to believe originally that two planes had collided.

The two bodies were trapped in the fuselage and rescuers had to hack through torn steel and wires to free thm.

Highway Department 'Inept,' Says Prober

LANSING (AP)—Aud. Gen. Frank S. Szymanski says his investigation of a Grand Rapids land deal convinced him the policies and procedures of the State Highway Department need a "complete overhauling."

The eight-day probe, he said, revealed "an incredible ineptness on the part of highway department officials."

"It is quite evident that one department doesn't know what the other is doing, and, in fact, the assistant director of right of way doesn't know what the director is doing," Szymanski said in a 1,000 word report to Gov. Williams.

The report summarized the auditor general's findings in his investigation into the highway department's contemplated purchase of a 2½ acre tract needed for Grand Rapids Expressway development.

★ ★ ★

The governor ordered an investigation on learning that two state land buyers had tentatively agreed to pay $90,000 for the property, which was appraised two years ago at $11,800.

The property, owned by Darling Freight, Inc., was sought for trading to Consumers Power Co., which owns land that lies in the path of a 22-million-dollar expressway.

Canal Reaction Due

WASHINGTON (AP)—The State Department said today America's reaction to an Egyptian plan for running the Suez canal will be sent to Egypt within a few days.

Issue at Stake Monday

Policemen's Group Urges Election Issue Adoption

Herbert C. Cooley, president of the Pontiac Police Officers' Assn., has submitted the following letter to The Pontiac Press regarding Monday's election proposal to abolish the Pontiac Police Trial Board.

The plan would place police officers under civil service while abolishing the trial board.

(Editor's Note: A letter from James F. Flanary, chairman of the trial board, outlining that body's position on the proposal was reprinted in yesterday's Pontiac Press.)

The letter from the police officer's association is as follows:

"On Monday April 1 you, the citizens of Pontiac, have the opportunity by your action at the polls to place your police department under the governing body of civil service.

"You, the taxpayers, in this event would reap the following benefits: The knowledge and experience of an organization which for many years has formulated and maintained rules and regulations for such outstanding forces as the Federal Bureau of Investigation, State Police, postal employes, the Pontiac Fire Dept. and others too numerous to mention.

"Under the present system, your police department is subject to two sets of rules. They are the personnel rules of the City of Pontiac and the Police Officers Rules and Regulations adopted by a politically-appointed Police and Fire Trial Board in January of 1941.

"Although these two sets of rules are often in conflict, neither has been changed to keep pace with a department that has more than doubled in manpower and deals with the tactics of the modern day criminal.

"These conflicting rules do not give your police officers an equal chance to do their best to protect the rights and privileges of the citizens of Pontiac.

"Your police department is a semi - military organization which needs a definite set of rules and regulations. Each individual officer would become more efficient due to the fact that the "spoils system" would no longer be in effect and the "apple polisher" would no longer have the advantage over the more capable officer.

Consequently, the morale of the department would be raised and each officer could be expected to do a better job in the performance of his duties.

"Then, you the citizens, could expect and deserve the protection of a chief of police who has worked his way through the ranks of the department and is familiar with the problems of the city and the department instead of having a man from outside the department and city, politically appointed to that executive position.

"In short, I and the other members of the Pontiac Police Officer's Assn. ask that the citizens of Pontiac on Monday, April 1, exercise their rights and remove the politics from your police department

★ ★ ★

"Vote YES Monday for Civil Service."

Herbert C. Cooley
President of the Pontiac Police Officer's Assn.

Ziem Explains Stand on Justice Court

(Continued From Page One)

law provides that all of the penalties paid by the ordinance violator stay within the city limits." Ziem continued:

★ ★ ★

"Other local governments felt they should be allowed to be in a similar position. However, under present law, I believe it inadvisable."

TERMS CONFUSING

There is confusion on the subject, Ziem said, over the use of three technical words—"fine, cost and fee."

★ ★ ★

"For instance," he said, "a headline yesterday in The Pontiac Press was entirely misleading. It stated, 'Ziem Says Justices Overcharge on Fees.' Nothing could be further from the truth."

Justice fees are set by law, Ziem said. The present controversy is being waged over money included in fines and costs.

That part of the total penalty which is levied as a fine goes to the state. What is levied as costs is returned to the township.

★ ★ ★

It is the individual justice who up to now has decided how much will be fine and how much costs.

"Actually, it doesn't make any difference to the violator, as I understand it, because his total penalty is going to be the same, no matter what the proportion of costs is to fine," Ziem said.

Fraternity Men to Teeter-Totter — Ah, Spring

STOCKTON, Calif. (AP)—Two College of the Pacific fraternity brothers—apparently prompted by growing signs of spring—said today they'll try to set a new world teeter-tottering record next week.

A world record of 100 hours is claimed by the college's Alpha Kappa Phi fraternity—set in 1951 on the occasion of COP's centennial observance.

Steve Henry, 20, Redding, Calif., and Mike Resso, 21, Modesto, Calif., members of the same fraternity, will start teetering at 10 a.m., Wednesday in an effort to better the 100-mark.

Each weighs 216 pounds. The teeter is 25 feet long and a foot wide. One plans to keep the teeter going while the other—tied on—sleeps.

Ah, spring!

Pick Honor Students at Marlette High

MARLETTE — The 1957 Honor Students of the Marlette Community High School have been chosen. Janet Lorraine Fischer, is valedictorian, with a class average of 3.9. She is the daughter of Mr. and Mrs. Vern Fischer, was born in Marlette, and has attended Marlette all her school years.

Mary Evelyn Garlick is salutatorian, with a class average of 3.8. Mary's parents are Mr. and Mrs. Arthur Garlick. She was born in South Lyon and attended McConnell and Stringham Schools in Pontiac before coming to Marlette.

Election Scandal Rocks Township

Faulty Taylor Ballots Spark New Inquiries by Grand Jury

TAYLOR TOWNSHIP (INS) — A new election scandal rocked Taylor Township today and kept Wayne County grand juror Judge Theodore Bohn at work until long after midnight.

Faulty election ballots which were to be used in Monday's election sparked the latest investigation by Judge Bohn and the Secretary of State's office.

Taylor Township Supervisor Martha Stanislaw, who replaced thrice - indicted Harold Rippe; Police Lt. Charles Herrington and several others were summoned to a late session of the grand jury last night to tell what they knew about the ballots.

It was learned that ballots were printed with incorrect names of candidates; two printings have been discarded; a third printing was ordered and ballots intended for absentee voters have disappeared.

PRINTING COSTLY

So far the township has paid $1,754 for two faulty printings and the third set of ballots was being completed over the weekend at overtime rates.

Assistant Secretary of State B. S. Farnum said he is concerned about 42 faulty ballots already sent to persons who had applied before the errors were discovered.

The state official hinted the entire election might be contested if the questionable absentee ballots could decide the contest.

Raeburn Asks Ike: Please, Reconsider

(Continued From Page One)

action, but none indicated enthusiasm for the Eisenhower plan.

The Constitution provides that the Vice President shall take over the duties of the President in the event of the President's resignation, ouster, death or disability. But it does not spell out how a decision is to be reached on when a President is disabled, nor who should make the decision.

BILL INTRODUCED

After Eisenhower's proposal was announced yesterday, Rep. Keating of New York, senior Republican on the House Judiciary Committee, introduced a bill to provide for a commission to pass on whether a President is disabled.

Such a commission would be made up of members of Congress, the Cabinet and the Supreme Court.

There is a difference of opinion over whether the Constitutional gap should be plugged by a bill or by a Constitutional amendment. And there are those who, like Rayburn, feel there is no need for any action.

In view of the wide range of opinions on the question, Democratic leaders were reported to have agreed informally that nothing will be done at this session.

Iran Police Track Clue to Anita Carroll

TEHRAN, Iran (INS)—Unconfirmed reports from remote southeast Iran said today a desert tribal chief has offered to free kidnaped Mrs. Anita Carroll in return for an amnesty.

The reports from Iranshah said the offer was made by the chief of the Dadkha tribe. Iranian authorities were said to have instructed the governor of Iranshah to use means to free the pretty American woman.

Pay on Egypt's Terms

2 Ship Convoys in Canal

PORT SAID, Egypt (AP) — Two ship convoys were moving through the Suez Canal today, marking a major step toward resumption of normal operations in the 103-mile waterway.

A five-nation, nine-ship convoy which entered the canal yesterday from Suez at the southern end resumed its voyage at dawn after being stalled by a severe sand storm.

Another five - ship convoy entered the canal today at Suez. They were the first to begin passage since the waterway was blocked during the October-November British, French and Israeli attacks on Egypt.

Some individual ships have transited the waterway since limited operation was resumed.

Both convoys entered the canal on strictly Egyptian terms, paying tolls to the nationalized Suez Canal Authority.

★ ★ ★

The nine ships — the largest among them only 7,064 tons — resumed their voyage after spending the night at the Great Bitter Lake near the canal's southern end. Four of the ships were Italian, two Russian, one Greek, one West German, and one Romanian.

Tonnage of the second smaller convoy ranged from 313 up to 6,213.

A U.N. salvage team planned to remove the last major obstruction from the canal Monday or Tuesday. It is the 1,461-ton Egyptian frigate Abukir, sunk near the southern entrance.

In Cairo, a source close to the Egyptian government said Egypt soon will announce it will accept canal tolls paid into a bank in some neutral country, probably the federal bank of Switzerland. This arrangement would be for shippers who do not want to pay inside Egypt.

Harry 'Strongly' Neutral on Ike Estrangement

NEW YORK (AP)—Former President Harry S. Truman said yesterday "I just don't give a damn" about strained relations between him and President Eisenhower.

Truman made the comment as he arrived at Pennsylvania Station in answer to a newsman's query if he had any plans to make up with Eisenhower.

"It's all on one side. It's not on my part. I just don't give a damn about the situation," said Truman.

The former President was accompanied by his wife. They are here to see their daughter, Margaret, now Mrs. Clifton Daniel.

The Day in Birmingham

Few Area Candidates Face Opposition April 1

BIRMINGHAM—It is mostly "no contest" when voters go to the polls here Monday.

Able to celebrate victory in advance is a trio of candidates, Mrs. Florence Willett and William Roberts, incumbents, are joined by William Hutchinson for the three vacancies of three years each.

Two, Charles Delbridge and Arthur Land, are vying for a one-year spot created by the resignation of Manley Bailey.

Library Board posts are sought by Harry Allen and Mrs. Dorothy W. Rodgers. Allen, former president of the village, and city mayor, has already served 12 years on the board.

Mrs. Rodgers is making her first bid for office.

The state issue takes on special interest here as two Birmingham women oppose each other for membership on the University of Michigan Board of Regents.

Mrs. Ethel Watt (R) and Mrs. Irene Murphy (D) bring the unique situation before local voters.

HILLS ELECTION

In Bloomfield Hills John S. Bugas, Dominick Vattraino and Lyman J. Craig will be returned to office for two-year commission terms.

Another assured candidate is Alva J. Richardson, seeking his fourth term of four years, as justice of the peace.

Homer J. Murphy, constable, also has no opposition.

★ ★ ★

An unusual program of Chamber Music will be presented Sunday at St. James Episcopal Church featuring Kent McDonald, organist and choirmaster of the church and two members of the Detroit Symphony.

The program will consist of four numbers taken from the rich literature of the Baroque period.

★ ★ ★

Roger E. Ginther

Service for Roger E. Ginther, 51, of 1310 Romeo Rd., Romeo, will be at 1 p.m. Tuesday from Manley Bailey Funeral Home, with burial in White Chapel Cemetery.

Mr. Ginther died March 24 in Bradenton Memorial Hospital, Fla., of automobile accident injuries.

His wife, the former Reva Wheeler, is still in serious condition at the Bradenton Hospital.

Plant engineer for the Tilt-a-Door Co., Mr. Ginther moved to Romeo two years ago, after having been a Birmingham resident for 15 years.

Besides his wife, he is survived by three children, Gary, Kay and Don; his mother, Mrs. George Ginther of Owosso; a sister, Mrs. Leo Hebert of Royal Oak and four brothers, Howard of Parma, Harry of Florida and Ashley and Harold, both of Owosso.

★ ★ ★

Dale R. Stanton

The son of Mr. and Mrs. David L. Stanton, 5929 Orchard Bend Rd., Dale, 14, died in Ford Hospital Friday, after a seven months bout with leukemia.

He was an eighth grade student at Bloomfield Hills High School, a member of Redeemer Lutheran Church, the Boy Scouts and the Birmingham Y.

Besides his parents, Dale is survived by two brothers, David and Michael, a sister, Gale and his grandparents, Mr. and Mrs. L. D. Stanton of Mt. Clemens and Mr. and Mrs. Paul H. Pankratz of Detroit.

Services will be at 1 p.m. Monday from the church, with burial in Acacia Park Cemetery. The body is at the Bell Chapel of the William R. Hamilton Co.

Another Half Million Join British Strike

LONDON (AP)—Half a million factory workers joined Britain's "snow ball" strike today, bringing to 1,700,000 the number of men idle in the general machinery and shipbuilding industries.

The progressive steps by which the 40 Confederation of Shipbuilding and Engineering Unions (CSEU) are extending the strike today hit the London industrial area. About a fifth of Britain's factory production is concentrated in the area.

About 1,000 plants were slowing to a halt, and employers warned the country's exports will suffer a serious blow if a settlement of the wage disputes is not found soon.

Most plants normally close Saturdays, so the impact of the latest extension of the strike will not be felt fully until Monday.

Lawyer Kicks but Pays Car Plate Violation

WEST BRANCH (AP) — An attorney who has mounted the license plates on his car horizontally paid $7 in fines and costs for a traffic violation.

But Edwin S. Bartlett claimed the horizontal position is still legal. He admitted his rear plate was improperly illuminated.

Bartlett was ticketed last Saturday for failing to have the rear plate lighted so it would be legible from 50 feet away, as required by law.

Second Atomic Sub, 'Seawolf' Joins the Fleet

GROTON, Conn. (AP)—The Navy welcomed its second atomic powered submarine—the Seawolf—into the fleet today as evidence of a "new approach to this vitally important problem of developing the best possible nuclear propulsion."

The 330-foot long Seawolf, which displaces 3,500 tons, was built here by the electric boat division of General Dynamics Corp.

The Navy had said previously the Seawolf would operate in partial power because its super heater system had been cut off to prevent tube corrosion by liquid sodium that is used as a heat transfer agent.

The delay in commissioning the new sub was caused by efforts to overcome difficulties with the liquid sodium, which is in the jacket surrounding the nuclear power plant.

The Nautilus, America's first atomic sub, is equipped with a water-cooled jacket.

South Africa to Get AP News on April 1

JOHANNESBURG (AP)—News by the Associated Press will become available to newspapers and radio stations in South Africa April 1. An agreement between the AP and the South African Press Assn. was announced today.

★ ★ ★

The AP is establishing a bureau in Johannesburg to collect news independently and also have available to it all the news collected by the South African Press Assn.

The new AP bureau is in charge of Lynn Heinzerling, a correspondent in the Associated Press foreign service since 1938.

Frank J. Starzel, AP general manager, flew here to inaugurate the agreement for exchange of news.

★ ★ ★

The South African agency will intercept at its headquarters here the complete basic news report of the Associated Press as transmitted by radioteleprinter from the United States.

News Flashes

★ ★ ★

CHINA LAKE, Calif. (INS) — Development of a $150 weapon that can destroy a $10,000,000 jet-powered bomber was announced today by the Navy. The weapon is a high velocity, high explosive air-to-air rocket, which has been named the Zuni in honor of a Pueblo Indian tribe in Western New Mexico.

TOKYO (INS) — An American F86F Sabrejet plunged into the sea 12 miles northeast of the Misawa U.S. Air Force Base in Northern Japan last night.

The Air Force said no trace was found of the plane or its pilot by the time search was called off because of darkness. The search was to be resumed today.

GLENS FALLS, N.Y. (INS) — A 45-year-old Glens Falls father of eight shot and killed his wife tonight and then committed suicide while six of his children looked on. Luther Monico shot his wife, Madeline, through the head using a 30-30 rifle she had given him for Christmas, police said, and then turned the gun on himself.

Producer Has Relapse

HOLLYWOOD (AP)—Alfred Hitchcock will leave the hospital "in a few days," his physican says. The producer-director suffered a relapse after gallstone surgery March 11. He is 56.

Deaths in Pontiac and Nearby Areas

Mrs. Lillian Bourdo

PONTIAC TOWNSHIP — Private service for Mrs. Lillian Bourdo, 67, formerly of Bald Mountain road here, who died yesterday after several years of illness, will be at 9:30 a.m. Monday from Dudley H. Moore Funeral Home, Auburn Heights. Burial will be in Oakhill Cemetery, with the Rev. J. Harvey McCann officiating. Family requests that visitors call at the funeral home Sunday, from 6 to 10 p.m.

Mrs. Bourdo is survived by two sons, Alex, of Fremont, Ohio and Master Sgt. Ian Bourdo, U. S. Army, Honolulu, and three sisters in Scotland.

Harry Daimler

Harry Daimler, 66, of 2653 Silverside Rd., was dead on arrival at 3:20 p.m. yesterday at Pontiac General Hospital. He died of a heart attack.

Surviving besides his widow, the former Edna M. Wright, are a sister, Mrs. Martha Pulleyblank of Pinckney; and a brother, Emil Dombroski of Gowen.

Service will be held at 1 p.m. Tuesday at Huntoon Funeral Home with burial in Oxford.

Mrs. John S. Douglas

Service for Mrs. John S. (Lucille S.) Douglas, 33, of 998 Argyle St. will be at 1 p.m. Monday from Donelson-Johns Funeral Home with the Rev. Paul T. Hart of the First Methodist Church officiating.

Mrs. Douglas' body will then be taken to Sault Ste. Marie for burial in Pine Grove Cemetery. She died in her home yesterday morning after a brief illness.

Mrs. Lionel W. Graves

Mrs. Lionel W. (Juanita Wendling) Graves, 72, of 295 Central Ave. died yesterday at her residence after a prolonged illness.

Besides her husband, she is survived by two children, Mrs. Constance Woolever of Pontiac and Pvt. 1C. Georgia A. Wendling stationed at Camp Pendleton, Calif.

The Recitation of the Rosary will be at 8 p.m. Monday. Service will be at 10 o'clock Tuesday morning with burial following in Mt. Hope Cemetery.

Rudolf M. Koch

LEONARD — Funeral Mass for Rudolf M. Koch, 5252 Rochester Rd., a former Lake Orion resident, will be at 10 a.m. Monday from St. Joseph Church, Lake Orion, with interment in the St. Joseph section of East Lawn Cemetery. Arrangements are by Allen's Funeral Home.

Mr. Koch, who died Thursday, is survived by a daughter, Sally, of California, and one brother in Germany.

Mrs. Eva McKinstry

OXFORD—Service for Mrs. Eva Marcella McKinstry, 42, of 36 Moyer, will be at 1:30 p.m. Monday from the Flumerfelt Funeral Home, with burial in Eastlawn Cemetery. Mrs. McKinstry, a lifetime resident of Oakland County, died yesterday in St. Joseph Mercy Hospital.

She is survived by her husband, Ray; seven daughters, Mrs. Betty Harrell of Pontiac, Mrs. Frieda Evans of Oxford, Mrs. Ruth Slats of Lake Orion, and Elsie, Nellie, Jacqueline and Marcella, all of Oxford; a son, Ray F., of Oxford; eight grandchildren; two sisters, Mrs. Russell Vandawalker of Oxford and Mrs. Lottie Meir of Drayton Plains, and one brother, Louis Parkhurst of Oxford.

Mrs. Alice M. Rose

HOLLY — Service for Mrs. Alice M. Rose, 83, of 862 South Broad St., will be at 10:30 a.m. Monday from the Dryer Funeral Home, with burial in Millerburg Cemetery, Charlotte. Mrs. Rose died Thursday evening at Fenton Convalescent Home.

A resident here for 10 years, she is survived by one daughter, Mrs. Fred Reed of Holly and two sons, Harold of Charlotte and Floyd Rose of Battle Creek; seven grandchildren and one great-grandchild.

Deaths Elsewhere

By THE ASSOCIATED PRESS

OXFORD, England (AP) — Joyce Cary, 68, a leader among Britain's contemporary novelists, died yesterday.

LOS ANGELES (AP)—Laura Bow man, 76, character actress who in 56 years on the stage appeared before European Royalty and on Broadway, died yesterday. Miss Bowman in private life was Mrs. Leroi Antoine.

DALLAS (AP) — John Wesley Gilliland, 75, pioneer Texas and Oklahoma independent oil producer who had a large part in the development of the oil industry in the Southwest, died yesterday.

COLUMBUS, Ohio (AP) — Mrs. Beatrice Constant Marvin, 55, headmistress of Columbus School for Girls, died yesterday. She was born in Brooklyn, N. Y.

NEW YORK (AP) — The Rev. John B. Harney, 81, Catholic author superior general of the Paulist fathers from 1929 to 1940 and vicar-general of the group before and after this period, died yesterday.

Scientists Plan Rocket to Go 2,050 Miles Up

BALTIMORE (AP) — About 50 space scientists have decided to attempt to fire a rocket 2,050 miles into space where it would vacuum up some scientific dirt and bring it back to earth.

★ ★ ★

But there's a bit of planning yet to be done.

The Martin Co. conceived the plan and explained it in detail yesterday to distinguished leaders in the fields of cosmic ray and nuclear emulsion research and rockets.

These men agreed to form a committee which would move the plan along to the construction stage.

★ ★ ★

Raymond T. Patterson, Martin advanced design engineer, and Dr. Gerhart Groetzinger of Martin's Research Institute for Advanced Study, went into details.

Patterson said the 153-pound "research vehicle" would be rocketed 2,050 miles aloft by a multiple-stage rocket. Only about one-third of the vehicle would return to earth by parachute. This, said Patterson, would include an 81-inch long vertical cylinder which would contain 616 nuclear emulsion pellicles, or film sheets.

★ ★ ★

These sheets would record the bombardment of cosmic particles and magnetic fields of which man has only indirect and very meager knowledge.

Patterson said the 2,050-mile round trip would take about 45 minutes.

Hollywood Pair to Wed

LOS ANGELES (AP) — Film actress Lisa Montell and Persian actor Azenat Janti will be married Sunday afternoon. The couple met a year ago in Hollywood.

2 Injured as Cars Collide on Auburn

Albert Goans, 32, of 32 Shirley Ave. and his passenger, Joyce Young, 23, of 3228 Avalon, Auburn Heights, were injured in a two-car collision this morning on Auburn Avenue near Adams road in Avon Township.

Miss Young suffered a fractured left elbow and forearm. Goans was treated for face lacerations at St. Joseph's Mercy Hospital. Goans and the driver of the other car, Carl Schwartz, 28, of 6760 Montclair, Rochester, were unable to give complete statements to police. Schwartz was not injured.

Montana's state flower, Lewisia, is better known as bitterroot.

Pair to Be at Home in Pontiac on April 1

LAKE ORION—The First Baptist Church of Lake Orion was the scene for the recent candlelight service which united Nancy Lee McCarter, daughter of Mr. and Mrs. Manley G. McCarter, and Jerry Dale Johnson, son of Mr. and Mrs. Homer V. Johnson here, in marriage.



JOAN J. SMITH

Mr. and Mrs. George W. Smith of 31196 Westhill Dr., Farmington Township, announce the engagement of their daughter Joan Jane to John Joseph Kosecki, son of Mr. and Mrs. John Kosecki of 7070 Palmeto, Detroit.

An early fall wedding is planned.

The Rev. Walter C. Ballagh performed the ceremony before the altar flanked by palms, baskets of carnations and asters, and candelabra.

Nancy Lee chose a gown of ivory satin with scoop neckline and a peplum that extended into a cathedral train. Her tiara of sequins secured a fingertip veil. She carried an arrangement of white roses and carnations on a white ivory fan.

Mrs. William Blackstone, sister of the bride, was her matron of honor. Bridesmaids were Beth McCarter, sister of the bride, and Peggy Caldwell. Dawn Blackstone, neice of the bride, and Judy Johnson, sister of the bridegroom, acted as flower girl and ringbearer.

Best man was Joseph Elray Smith. Marvin Johnson, brother of the bridegroom, and Kenneth Logan were ushers.

The reception was held immediately after the 6 p.m. wedding in the church parlors. About 250 attended.

★ ★ ★

The couple will reside after April 1 at 2632 Walton Blvd., Pontiac. They will have a "vacation-honeymoon" this summer.

Only Imlay Contest Is for Supervisor

IMLAY CITY—The only contest in the Imlay Township election Monday is for supervisor. Incumbent Democratic supervisor, Renan C. Barclay, is opposed by Fred Hoeksema, Republican.

Other candidates unopposed are Clerk, Laurence Thatcher; Treasurer, James I. Lancaster; Board of Review, Elmer Perkins; Trustees, Levi Spencer, E. C. Muzzy; Constables, Harold Dewey and Clarence Saunders.

Altar Society to Meet

LAKE ORION—The Altar Society of the St. Joseph Church is having its meeting on Wednesday at 8 p.m. in the St. Joseph School.

The guest will be Dr. John Marra.

New Hudson School to Be Ready Next Fall

NEW HUDSON—Construction of the seven room addition to the New Hudson School is progressing as workers of the A. N. Hickson Construction Co. of Detroit have the foundation in and are now laying walls.

★ ★ ★

The addition, which will cost approximately $172,000 is on the east side of the present buildings and is expected to be ready for use by next September.

Avon-Rochester Group Discusses Proposals

ROCHESTER—At this week's meeting of the Avon-Rochester Planning Commission, Paul Van Cleve explained zoning implications of the downtown commercial plan. The proposal was discussed and a favorable agreement was reached by the group.

A decision was made that the frontage on the west side of Rochester road betwen the Detroit Broach Co. and the Clinton River Bridge should be left in the present category for the time being.

Geer Associates presented a statement for general services.

OPEN SUNDAY
★CLOTHES★ FOR THE ENTIRE FAMILY
VISIT OUR BARGAIN BASEMENT
GOODMAN'S DEPT. STORE
520 S. Saginaw
FE 2-2784

For a limited time...
$50.00 DANCE COURSE —ONLY $14.50
AT ARTHUR MURRAY'S



• 6 INDIVIDUAL STUDIO LESSONS
• A STUDENT PARTY at the Waldorf-Astoria
• 8 HOURS PRACTICE SESSIONS

Arthur Murray is making this special introductory offer to show you how quickly you can become a wonderful dancer. Learning is fun because there is only one step to master! Open 10 A.M. to 10 P.M. daily.

ARTHUR MURRAY
25 E. Lawrence St.
FE 2-0244

Your Watch
• Cleaned
• Adjusted
• Regulated
$4.50
Expansion Watch Bands
Ladies' — Men's
Special $1.95
Georges-Newports
Jewelry Dept.

HAMPTON SPECIALS
GE, Whirlpool, RCA, Sylvania, Philco, Admiral. BARGAINS
GOOD SERVICE MEN — Bring it in—Save the difference.
TUBE TESTER — With expert advice.
RCA COLOR TV — Call us—Free home trial.
PORTABLE TV — 6 Makes—$89.95 up
OPEN 'TIL 9:00
888 W. Huron FE 4-2525

(Political Advertisement)
INDEPENDENCE TOWNSHIP
✓ For Impartial Assessments Action on Roads
✓ Planned Commnuity Development
SPLIT YOUR TICKET! Monday, April 1
These men will cooperate with you and with each other.
They will bring you GOOD GOVERNMENT!
On your voting machine, push down the lever under these names
HAROLD DOEBLER, Clerk
IRA J. SNADER, Treasurer
CARL ANTHONY, JR., Trustee
HAROLD BAUER, Trustee
JAS. C. RUSSELL, Justice of Peace
GEORGE THOMAS, Constable

(Political Advertisement)
FOR GOOD GOVERNMENT
Re-elect Your
Republican Township Officials
Vote April 1st
Vote Straight REPUBLICAN

Beautify Your Waterfront with STANDARD STEEL PIERS
for SAFETY, BEAUTY, DURABILITY
"The Peer of Piers" Proved by thousands!



WATERFRONT EQUIPMENT: STEEL PIERS • BOAT LIFTS • DRY DOCKS • BOAT MOORING ARMS • ACCESSORIES

The Only All Steel Dock!
Much Cooler Than Wood Docks: Made Possible by Advanced Design

SEE OUR STEEL PIER ON DISPLAY AT OUR SHOP
BOAT PAINT FOR SALE

FREE PARKING In Lighted Parking Lot
HOURS Fri. and Sat. 8 A. M. to 10 P. M. Sunday 8 A. M. to 6 P. M. Closed Wednesdays at Noon
SLAYBAUGH'S MARINE STORE
630 OAKLAND AVE. (CORNER CASS) FE 8-0453

WESTRIDGE-of-WATERFORD
Where Your Purchase Is Protected!

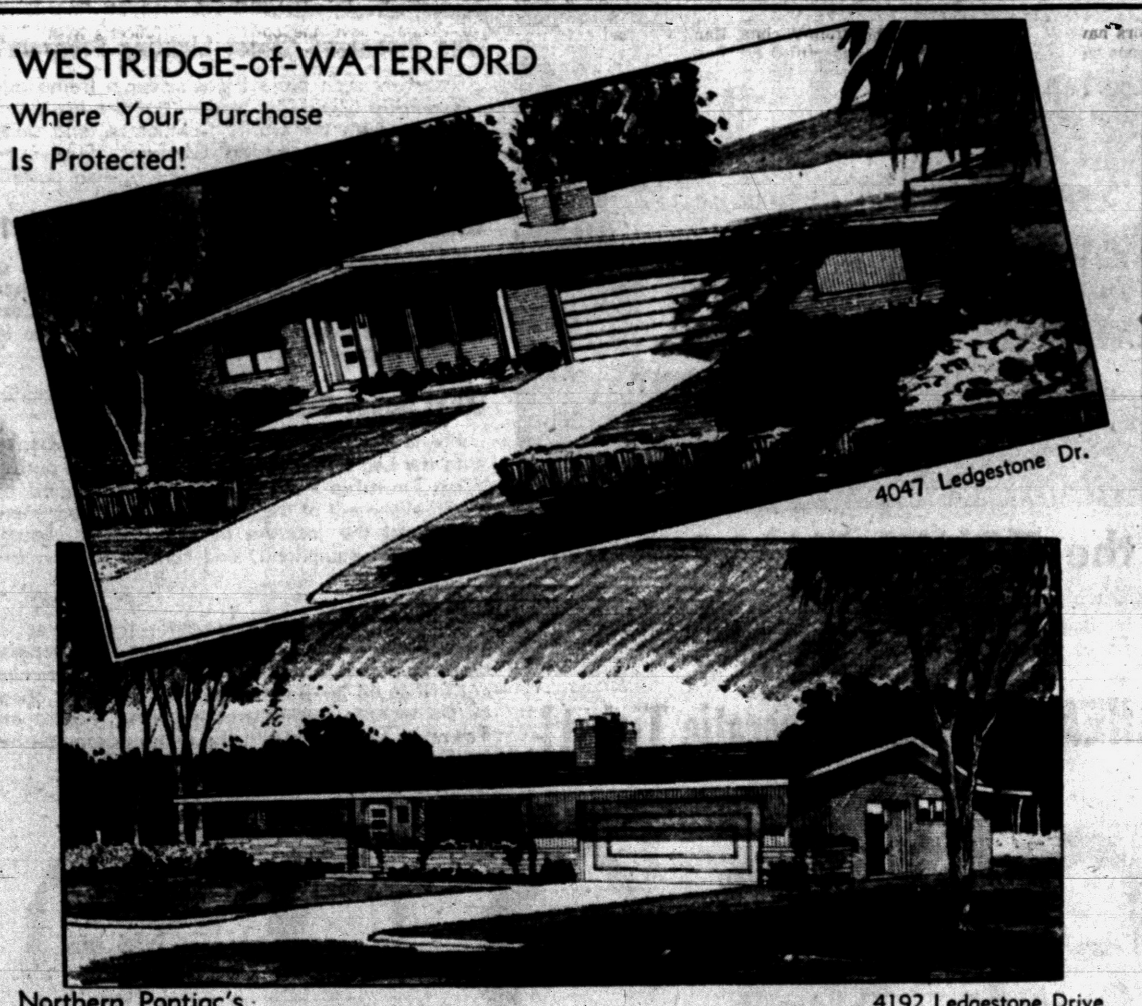

Northern Pontiac's Deluxe Suburban Community
4192 Ledgestone Drive
"An Address of Distinction"
Display Homes in "Westridge of Waterford"
Open Saturdays and Sundays 1:00 to 6:00 P. M. or by Appointment
Your Choice of
FOUR BEAUTIFUL CUSTOM HOMES BUILT for WINTER and SPRING MODELS UNDER 1956 PRICES
Due to higher labor and material costs new homes built in 1957 will reflect the increased costs. As it has been our custom to landscape new models for public showing, the landscaping on these four models is a fine addtiional bonus at no extra charge.
See these homes this weekend in beautiful WESTRIDGE of WATERFORD. Our properties adjoin Waterford Village School and the new OUR LADY OF THE LAKES SCHOOL.
DIRECTIONS — Off Dixie Highway near Waterford stoplight Turn on Cambrook Lane to Ledgestone Drive — Right to model.
OR 3-9411 HELTMAN & TRIPP OR 3-9411
GENERAL CONTRACTORS
Exclusive Builders and Developers of Westridge-of-Waterford
We Custom Build on Your Site or Ours

MONDAY at the HUB
★
Repeating a Popular Special!
All Day Monday Only
$5 OFF ON ANY SUIT★
IN OUR STORE
3,000 New Spring 1 and 2 Pants Men's Suits, by America's Finest Makers.
Priced from $45.00 to $89.50
Monday Only SAVE $5
Just Deduct It From the Price Tag!



100% Wool Tweeds, Gabardine, Worsteds, Sharkskins
• • •
Silk & Wool Dacron Blends Orlon & Wool
• • •
★ Nationally Price Maintained Merchandise Excepted
★
And You May CHARGE or LAYAWAY Your Purchase
HUB Clothiers
18-20 N. Saginaw St.
Open Every Monday and Friday Evening Until 9 O'clock.

Pays Premium Price for Tank of Gasoline

GREEN BAY, Wis. (AP) — David Gonzales' bill for a tank of gasoline came to $68.05 once it was totted up in Municipal Court.

★ ★ ★

This included $4.68 to Frank Vanden Heuvel for the gasoline itsef; $4.60 in witness fees, $3.80 in court costs, $25 fine for larceny and $30 in fees for Juneau County sheriff's officers who arrested Gonzales several hours and a hundred-odd miles after he sped out of Vanden Heuvel's filling station without paying the bill.



Your Dry Cleaner is no Magician!

When you take your clothes to your Dry Cleaner, don't expect him to work miracles! He is only human, and may occasionally make a mistake, which he will be glad to rectify. But many cases of unsatisfactory dry cleaning are not his fault. Before you expect too much, be sure that—

- **The garments are of sufficiently good quality that they can be dry cleaned without shrinking and without colors fading or running.**
- **That cloth-covered buttons and stiffening materials do not contain substances that will stain.**
- **That you have not attempted to remove stains with fluids that will injure the fabric, set the stain or cause fading.**
- **That your Dry Cleaner is a well-established, dependable local businessman.**

Your Dry Cleaner will tell you, when he accepts your clothing, just what to expect — but he cannot promise to work miracles.

BUSINESS ETHICS BOARD
of the
Pontiac Area Chamber of Commerce
Phone FE 5-6148 **Waldron Hotel Bldg.**

Roberts Proposes Act for 'Interim Bond'

A bill which would make it possible for persons arrested for misdemeanors over the weekend to avoid jail by posting an interim bond has been introduced in the Michigan legislature by Rep. Farrell Roberts of West Bloomfield Township.

The measure would set up a "release bureau" which would enable persons arrested between Friday night and Monday morning to post personal or cash bond of up to $100 when a judge is not available to hear cases.

The prosecuting attorney would have descretion to decide which persons would be allowed to post the bond and thus escape what Roberts calls an often "unnecessary" wait in jail for court to convene on Monday.

Roberts, a Republican, is serving his first term as state representative for the Third District.

Groups Vote to Back Police Civil Service

Deputy Harry H. Jones, president of the Oakland County Deputy Sheriff's Assn., said yesterday the association and Oakland County Lodge 124 of the Fraternal Order of Police have voted unanimously to endorse and support the Pontiac Police civil service proposal which comes to a vote Monday.

★ ★ ★

Jones said the two groups met recently for a special meeting to support the Pontiac Police Officer's Assn. in its effort to obtain civil service and replace the present Pontiac Police trial board system.

Gas Station Robbed by Pair at Gunpoint

A local gas station attendant was held up early today and robbed of more than $300.

Fred Alcorn, attendant of the Progressive Oil Station, 577 S. Saginaw St., said the two men walked in the station about 1:30, brandished a pistol, and said "This is a stick up. We want your money."

The two escaped on foot when a customer drove into the station, Alcorn said.

Congregation, Choirs to Present Church Play

"The Autobiography of a Church Pew," is a religious dramatic presentation which will be given in the Lakeland United Presbyterian church, in Waterford Township at 7:30 p.m. Sunday.

Members of congregation and the choirs, under the direction of Mrs. Ray Bush, will present the play which is a story of a Church pew and the spiritual growth in the lives of those who occupy it over the years.

Following the program, there will be a fellowship and refreshment time.

Rob Local Woman in Street Scuffle

A Pontiac mother was thrown on the ground and robbed of approximately $125 yesterday by a youth described as about 16 years old as she and her 10-year-old daughter were walking in front of 271 E. Wilson.

Mrs. Nina Bogdanow, 407 S. Jessie, told Pontiac Police the boy grabbed her around the neck and threw her down after he has passed her on the sidewalk.

The youth ran off with the woman's purse containing alien identification papers and the money, according to police.

Extend 1-Way Traffic 1 Block on Lawrence

The eastbound movement of Lawrence Street traffic will be extended eastward one block to Mill street, effective Sunday, Pontiac Traffic Engineer Theodore M. Vanderstempel announced today.

The one-way movement previously stopped at Perry Street. Vanderstempel said the purpose of the extension was to reduce congestion at East Lawrence and Perry.

The change will necessitate motorists traveling on Mill and desiring to turn north on Perry, to travel one block south to Pike, take Pike to Perry, and continue north on Perry.

From 1820 to 1860 more than 1,900,000 Irish immigrants came to the U.S.

County Solons' Aide Lucie Ford Retires

Thirty-eight years of Washington service to three congressmen, a senator and an adjutant general ended today when Lucie A. Ford retired. The versatile career woman has been spending her summers in Royal Oak.

Miss Ford went to Washington in 1919 to take a government job but transferred a few months later to the office of Sen. Charles E. Townsend of Michigan.

She later served as secretary to Congressman Grant M. Hudson of East Lansing until his district was divided in 1933. Then she joined the staff of the 17th District's first congressman, George A. Dondero.

Miss Ford served Dondero for 24 years and, on his retirement, ran the office of Congressman William S. Broomfield of Oakland County's 18th district.

Plan to Celebrate 'Realtor Week' Here

The Pontiac Real Estate Board, in cooperation with other boards of realtors across the country, will observe "Realtor Week" starting tomorrow through April 6, it was announced today.

Mayor William W. Donaldson has officially proclaimed the week locally.

Sponsored by the National Assn. of Real Estate Boards, the week is set aside annually by the national and state associations.

"A major purpose of the week is to acquaint the public with the strict code of ethics adhered to by members in the industry," says Pontiac Real Estate Board President Edward A. Maier.


Glenn H. Griffin

Sparks-Griffin
FUNERAL HOME
"Thoughtful Service"
46 Williams St. Phone FE 2-5841
24-Hour Ambulance Service

(Political Advertisement)

Attention — Clarkston and Independence Township Voters!
Re-Elect
FLOYD ANDREWS
REPUBLICAN
CANDIDATE for SUPERVISOR

Floyd Andrews has:

★ always run Independence Township within budget.
★ maintained a high standard of building code.
★ provided an up-to-date and efficient Fire Department.
★ maintained and beautified Township properties.
★ maintained Township roads.
★ used his 21 years of experience to provide lower taxes in 1956 than in previous years.

"VOTE FOR THE VOICE OF EXPERIENCE"

(Political Advertisement)

Attention! Voters!

MONDAY, APRIL 1
is
ELECTION DAY

ELECTION OF

.....STATE SUPREME COURT — 3 Justices
.....STATE HIGHWAY COMMISSIONER
.....STATE SUPT. of Public Instruction
.....STATE BOARD of AGRICULTURE — 2 Members
.....STATE BOARD of EDUCATION — 1 Member
.....U of M BOARD of REGENTS — 2 Members

AND

TOWNSHIP & CITY OFFICERS

WHY GRIPE... IF YOU DON'T VOTE!

Need Transportation to the Polls?
Call one of these numbers!

FE 4-0579 FE 2-6868
FE 4-2557 FE 4-4408
FE 4-1523 OR 3-2665
FE 2-4491 OR 3-2265

BE SURE YOU VOTE APRIL 1

(Political Advertisement) (Political Advertisement) (Political Advertisement) (Political Advertisement) (Political Advertisement)

LEST WE FORGET
. . . IN WATERFORD TOWNSHIP . . .



Who Built the TOWN HALL?

Our TOWN HALL was built under a completely Democratic Town Board, and at the time of its dedication was fully paid for without any bond issue or special tax assessment due to careful planning and sound fiscal policies.

LET'S LOOK AHEAD! At the Democratic Ticket!

Who Pioneered Street Lighting Program?

The first such project was under a Democratic Township Clerk who worked out the basic procedure with the Utility Companies, and under the statutes in Huron Gardens. Subsequent projects have followed the established pattern.

What About Our Waterford Cemeteries?

Under previous Democratic administrations, all the cemeteries were improved—expanded where possible, and finally 80 acres sceured on Crescent Lake Road and contracts entered into for the improvement of it.

What About Our Fire Department?

Previous Democratic administrations had to go to the Legislature to obtain authority to authorize Township Fire Departments — fostered the establishment of the Volunteer Fire Department, planned the location of fire stations, bought the basic equipment, and constructed the first fire stations.

These and many other projects—the Recreation Board—the Drayton Parking Lot—the proposed crossing of the Grand Trunk so that the Frembes cut-off could be built — were all planned ahead by Democratic Administrations—and without any Township tax and within the monies accomplished lawfully available to the Township.


Elmer R. Johnson
Supervisor


James E. Seeterlin
Clerk


Dorothy Olson
Treasurer

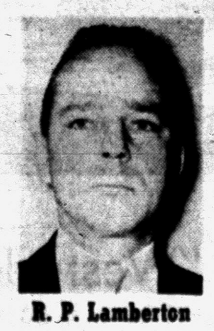
R. P. Lamberton
Trustee


Charles Pappas
Trustee


Patrick K. Daly
Justice of the Peace

JOHN S. COLEMAN . . . Constable
Unis C. BUSH . . . Highway Commissioner
W. A. STOLTENBERG . . . Constable
ALBERT DRYDEN . . . Constable
JOHN M. HEPLER . . . Board of Review
JESSE McCRARY . . . Constable

The Government of Waterford Township Should Be in the Hands of Capable, Efficient Administrators Who Believe:

Sound economy in Government and a more realistic approach to equalization of tax assessments is imperative NOW.

Providing more efficient service by maintaining office continuously 9:00 o'clock to 5:00 o'clock and until noon on Saturdays is **long overdue.**

Proper maintenance of residential streets has been **sadly neglected** for the past six years.

Tax relief for homeowners is **URGENTLY needed** and can be provided by encouraging the establishment of more industry and business in Waterford.

In view of the great public interest in improved transportation as well as in safety, that the offer of the Michigan Automobile Club to finance an independent traffic survey should be accepted, and every effort be made on the part of Waterford Township to cooperate and to carry out the recommendations of such a survery.

MAKE IT EMPHATIC -- VOTE STRAIGHT DEMOCRATIC

Tot, 2, to Show Art

DALLAS (AP)—Two-year-old Kevin Eliot Vogel, son of artist Donald Vogel, will have 25 paintings displayed in an art show at the Santa Barbara, Calif., museum next Monday. His paintings have been classified as "nonobjective" and "expressionist."



J. L. VOORHEES

WHO'S BOSS?

We are, all of us. I read of employees digging in their pockets to finance a vacation for their boss and his wife; that employer had the love and affection of those who looked up to him as one who paid their rent. The business man who ignores the wishes of his customers— his boss—will regret it. Everybody is interdependent upon others; Christian Service is harmony, Civic growth is Civic harmony, business flourishes when each customer promptly pays his bill, salesmen are dependent upon buyers and buyers are dependent upon salesmen Treat the next man you meet as if he were your boss; you will find a relationship that will bring joy to your heart.



M. E. SIPLE

Give loyalty to "The Boss" and he'll give loyalty to you.

VOORHEES-SIPLE FUNERAL HOME
266 N. Perry Street Phone FE 2-8378

THE COMMUNITY NATIONAL BANK

Pays 2½% a Year on SAVING CERTIFICATES

Deposit your surplus savings or investment savings at any one of our 8 convenient banking offices.

Member F.D.I.C.

Community National Bank OF PONTIAC



M. E. "Mike" Daniels

SERVICE AT ITS BEST

YOUR Independent Insurance AGENT "Serves You Best"

The Insignia of Superior Service Sound Protection

DANIELS INSURANCE Agency

563 W. Huron St. Ph. FE 4-7644
Evening Phone MI 6-2923

(Political Advertisement) (Political Advertisement)

VOTE MONDAY, APRIL 1st

Re-elect Your . . . Republican Township Officials

Vote Straight REPUBLICAN

TODAY'S ASSIGNMENT FOR:

JUNIOR EDITORS

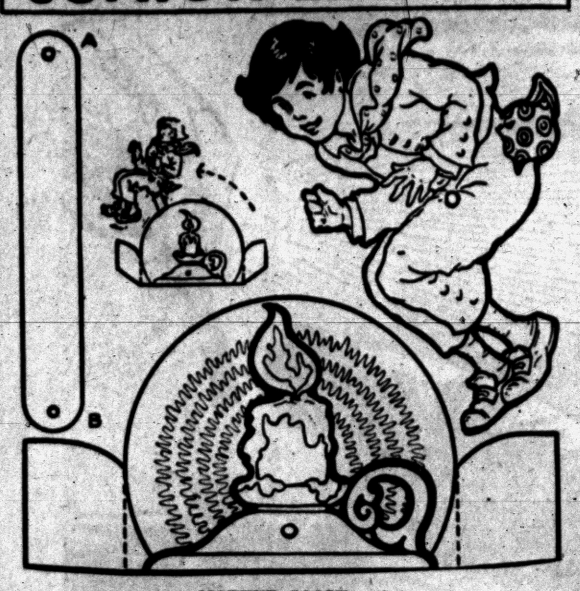

MOTHER GOOSE — 6

"Jack be nimble,
Jack be quick,
And Jack jump over
The Candle stick."

Jack loved to jump over things and he made like a kangaroo whenever he had a chance. He especially liked to leap over a candle stick to show how nimble and quick he was.

You can make Jack jump over a candle stick by following these directions:

Paste this picture on cardboard and color it with crayons. Cut out the pieces carefully. Fasten the lower end of the lever (B) behind the candle stick as indicated with a brass fastener. Fold the ends of the stand forward on the dotted lines. With another brass fastener, attach Jack to the upper (A) end of the lever through indicated hole.

Take hold of Jack's neckerchief lightly and swing him up over the candle stick. The two fasteners make it possible for you to shift his position as he moves over the flame so that he starts at a crouch and lands on his feet, as indicated in small sketch.

(Susan Lynn Torney of Riceville, Iowa, won $10 for this idea. Send your ideas in care of this newspaper. Violet Moore Higgins, AP Newsfeatures.)

Monday: April Fool Day

Vessels to Seek Route to Arctic

U.S. Ships to Search for Practical Approach From Atlantic

NEW YORK (AP) — Ninety-six Navy and Coast Guard vessels will begin in June the search for a practicable route from the Atlantic and Pacific for cargo ships to supply military radar stations in the Far North.

The search will be conducted in connection with the annual task of supplying men and materials to arctic radar stations on the DEW—Distant Early Warning—line.

Vice Adm. John M. Will, commander of the Military Sea Transport Service, announced plans for the "MSTS Arctic Operation for 1957" at a luncheon today.

The passage is being sought to provide ships with an escape route from the arctic so that vessels will not be tied up for the entire winter when ice floes jam both sides of the area.

Adm. Will expressed confidence that a passage will be found from the eastern approach in the Prince Regent Inlet and Franklin Strait area, north of Hudson Bay.

By leaving in June and July, shis will reach their areas by the time the ice is pretty well broken up. They are scheduled to leave before the ara freezes again in late September.

Pontiac Offers Cars in New Driving Test

Pontiac Motor Division will award 100 new Pontiacs to the public in a nation-wide dealer demonstration program entitled "Drive the Champ" to be held during the month of April, as announced by Frank V. Bridge, general sales manager.

In addition to the 100 Pontiacs awarded by the factory, local dealers are awarding a large number of valuable prizes.

"The "Drive the Champ" contest is open to anyone of driving age who resides in the continental United States except employees and members of their families of the Pontiac Motor Division, Pontiac dealers, the advertising agency and contest suppliers," Bridge said

To qualify for the contest, entrants fill out an official entry blank furnished by all Pontiac dealers across the country, test drive the 1957 Pontiac and then write in no more than 22 words his impression of the car.

Seals are not fur-bearing. Those "seal-skin" coats come from fur-bearing sea lions.

Youngster Dips Into Cashbox, Shops for Pets

DETROIT (AP)—A little, blue-eyed blonde of 12 just loved dogs. But her parents wouldn't permit her to own one.

The little girl had lots of friends who liked dogs. Their parents didn't mind, but they just didn't have any.

One after another seven of them became dog owners. Six got miniature French poodles, the kind the 12-year-old "just adored." The other got a German shepherd. All were registered, pedigreed stock.

That was part of the story police unraveled from a roll of $20 bills that fell out of the 12-year-old's jacket as she romped with a friend's dog. The friend's mother became suspicious.

Police also found that the 12-year-old's father didn't believe in banks just as he didn't in dogs, that he kept his savings in a closet strongbox, and that the little girl had chanced upon the hidden strongbox keys.

The strongbox financed taxi trips to kennels and purchase of $1,095 worth of dogs, with which a little, blue-eyed blonde of 12 dearly loved to romp—at the homes of friends.

(Political Advertisement) (Political Advertisement) (Political Advertisement)

RETAIN JUSTICE LEFURGY

JUSTICE OF THE PEACE

WATERFORD TOWNSHIP



RETAIN A LEGAL MAN IN A LEGAL POSITION

Willis D. LeFurgy is a practicing attorney with twenty-five years of experience. He has brought to the justiceship he now fills the training and experience gained during those years of practice.

THE FAIR ADJUDICAAION OF ALL CASES

is paramount for all parties and the State. To properly reach a decision it is of utmost importance to know the law and interpret the facts as presented. This has been the policy of Justice Lefurgy during his tenure of office.

TO PROVIDE A COURT FOR THE PEOPLE

is another policy of Justice Lefurgy. He has made himself available to minimize any inconvenience and loss of time from work of defendants and complainants. He has provided a court of service to Waterford Township.

RETAIN THE HIGH STANDARDS OF JUSTICE COURT

procedure Justice Lefurgy has established. Keep the respect and dignity your township courts have for efficient, fair, honest administration of the law. Keep Justice Lefurgy by voting Monday, April 1.

VOTE Monday, Apri 1, for

☒ WILLIS D. LEFURGY

Justice of The Peace—Republican

- Attorney at Law
- Taxpayer
- Veteran
- Former Asst. Prosecutor

(Political Advertisement) (Political Advertisement) (Political Advertisement) (Political Advertisement)

Continue Progressive and Forward Planning Government for Waterford Township

VOTE STRAIGHT REPUBLICAN

Re-Elect These Qualified and Experienced Officers

LOUIS BARRY



SUPERVISOR

Current Supervisor. Graduate Michigan State College. 6 Years' Experience as Clerk for Waterford Township. Former Foreman at G. M. Veteran of World War II. Member D.A.V., V.F.W., Elks. Vice-president Michigan Township Association.

RAY HARRINGTON



CLERK

Current Waterford Clerk Veteran Newspaperman. Active in Rotary Club. Member of Oakland County Sportsmen Club.

DORCAS TIBBALS



TREASURER

2 Years Treasurer of Waterford Township. 4 Years Experience with Oakland County Treasurer's Office. 10 Years Experience as a Tax and Bookkeeping Consultant. 3 Years Experience in Waterford Township Supervisor's Office.

WILLARD JOHNSON



TRUSTEE

Trustee of Waterford Township for 2½ Years. Assistant Vice-president of Community National Bank. Treasurer of Sylvan Shores Improvement Association. Secretary of Waterford Township Zoning Appeal Board.

OSCAR LOOMIS

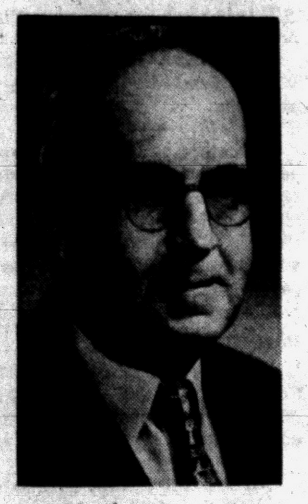

TRUSTEE

4 Years Member Waterford Township Board. 3 Years on the Township Recreation Board. Superintendent of Maintenance for Oakland County Road Commission for 14 Years.

WILLIS LEFURGY



JUSTICE OF PEACE

Practiced Law for 25 Years. Member of the Michigan Justice of the Peace Association. Member Mich. State Bar Association. Member Waterford Township Taxpayers Study Committee. Member of Elks and K. of P. Member of All Saints Church.

Re-Elect	☒ NEWTON DEMPSEY	*Board of Review*
Elect	☒ FLOYD MORTENSON	*Hwy. Commissioner*
Re-Elect	☒ KENNETH HALLENBECK	*Constable*
Re-Elect	☒ EVERETT DRAKER	*Constable*
Re-Elect	☒ TOM PETERSON	*Constable*
Re-Elect	☒ LLOYD GIDLEY	*Constable*

VOTE STRAIGHT REPUBLICAN APRIL 1st

(Political Advertisement) (Political Advertisement) (Political Advertisement) (Political Advertisement)

ELECT

GEORGE M. FOSTER

STATE HIGHWAY COMMISSIONER

REPUBLICAN



GEORGE M. FOSTER

HE'S QUALIFIED— IS HIS OPPONENT?

A fully qualified professional engineer who offers a lifetime of experience as a highway builder. Joined Highway Department in 1922 after graduation from University of Michigan as civil engineer. From 1935 to 1945 engaged in private engineering practice. Rejoined Highway Department in 1945 and now is Chief Deputy Commissioner. Has served Michigan 25 years as a Road Builder.

Proposes to speed road construction, to accomplish in 7 years what now is scheduled for 13 years under Federal program, and at same time make more money available for Michigan rural roads and city and village streets.

Past President and member of Executive Committee of Michigan Good Roads Federation, member of Board of Directors, American Road Builders' Association, Secretary, Michigan Engineering Society, represents highway engineers on national American Road Builders Association committee to expedite Federal road program. Veteran, member of American Legion.

PAT VANWAGONER Says:

(Detroit News, February 24, 1957)

"It's unfortunate. Four of the five candidates here for Highway Commissioner were Registered Engineers, as I believe the Commissioner should be. The convention picked the one who was NOT."

(Detroit News, March 13, 1957)

"I am not supporting Mackie principally because he is not a qualified Registered Engineer as required by the statutes governing the office of Highway Commissioner. If Mackie is elected, there undoubtedly will be a lawsuit to test his right to take office."

VOTE REPUBLICAN APRIL 1st

THE PONTIAC PRESS

Trade Mark Pontiac 12, Michigan Daily Except Sunday
Published from The Pontiac Press Building
Harold A. Fitzgerald
President and Publisher

Horace P. Brodie, Executive Vice President and Advertising Director
Howard H. Fitzgerald II, Vice President and Business Manager
Russell Bassett, Treasurer and General Advertising Manager
Earl M. Treadwell, Circulation Manager
John W. Fitzgerald, Secretary and Editor
John A. Kiley, Promotion Manager
W. Charles Perkins, Retail Advertising Mgr.
Robert B. Tate, Managing Editor
George C. Inman, Classified Manager

Entered at Post Office, Pontiac, as second class matter

MEMBER OF THE ASSOCIATED PRESS

The Associated Press is entitled exclusively to the use for republication of all local news printed in this newspaper as well as all AP news dispatches.

The Pontiac Press is delivered by carrier for 40 cents a week; where carrier service is not available by mail in Oakland, Genesee, Livingston, Macomb, Lapeer and Washtenaw Counties it is $12.00 a year; elsewhere in Michigan and all other places in the United States $20.00 a year. All mail subscriptions payable in advance. Phone Pontiac FE 2-8181.

MEMBER OF AUDIT BUREAU OF CIRCULATIONS

SATURDAY, MARCH 30, 1957

Britain Increases Nuclear Program

Great Britain, spurred by its own coal depletion and the Suez crisis, plans a huge increase in its atomic power program tripling the goal for atomic power by 1965.

By that time one-quarter of Britain's electric power will be produced by the atom. Critical fuel and power shortages have forced the country to assume this heavy burden on its capital resources.

★ ★ ★

The Minister of Power has announced the new plan calls for 19 power stations with a capacity of from five to six million kilowatts. These will be in addition to four stations to manufacture A-bomb fuel as well as power. The first of these dual purpose stations is already feeding commercial power into Britain's electric system.

★ ★ ★

The United States has four atomic plants for producing commercial power under construction and 15 others in the planning stage. Our total capacity is about 1.4 million kilowatts. However, there is no shortage of conventional fuels here and costs are lower than in Britain. We prefer to concentrate on developing more efficient and cheaper reactors.

The British can't afford to wait.

★ ★ ★

Britain's announcement may have a salutory effect on those Arab countries which are demanding more oil royalties from those companies now operating in their lands.

Bank Acts' Revisions

The Senate has passed and sent to the House a measure which would rewrite and modernize the country's banking laws.

After a six months study by the Banking and Currency Committee and analysis by a 27 member advisory committee of experts in the finance field, a 250 page bill was sent to the Senate. The measure proposes major changes in the National Bank Act, the Federal Reserve Act, the Federal Deposit Insurance Act, the Federal Home Loan Bank Act and other laws.

★ ★ ★

One of the purposes is to authorize FDIC to withdraw its insurance protection from any bank for unsafe and unsound practices. Banks would be permitted to issue preferred stock, debentures and capital notes in their effort to raise new capital. Federal savings and loan associations could set up branches in all but a dozen states and state powers would be limited in licensing and examining national banks.

★ ★ ★

Officers of banks insured under FDIC would be prohibited from giving any kind of gifts to officials with regulatory power over banks. Disclosure would be required of true ownership of stock in Federally insured banks where any stockholder owned five per cent or more of the stock. Many of these provisions are the result of the Hodge banking scandals in Illinois.

★ ★ ★

The measure has been carefully drawn to safeguard, at both state and national levels, banks, savings and loan associations and credit unions as well as their customers.

Defense and Politics

Creation of West Germany's NATO army calls for 12 divisions, 500,000 men, armed with conventional weapons.

But Chancellor Adenauer, who had agreed to this, now has joined Defense Minister Strauss in calling for parity in armaments, that is atomic weapons. Moreover they want to produce these in West Germany, which is forbidden by treaty.

★ ★ ★

Bonn already has persuaded members of the Western European Union to appeal to NTAO for an easing of this provision. Germans, who are dragging their heels on rearmament, feel that fewer men would be needed in their army if newer weapons were available.

★ ★ ★

The question may be largely political at this time as general elections are due in the fall. Both national pride and security are involved. German industry, naturally, desires to get into both the atomic and nuclear fields.

In the meantime the politicians are trying to persuade the voters that West Germany can have a strong defense without a large army.



Man at the End of His Rope

The People's Business

Michigan Apathy

Few Voters Interested in Monday's Balloting

By ROGER LANE

LANSING—Has the sound and fury of the Michigan spring election campaign penetrated to the eardrums and eyes of the electorate?

★ ★ ★

Republicans and Democrats in the State Capitol, people keenly interested in the outcome, pretty well agree that it has not.

Their observations tend to be confirmed by the state chairmen of the political parties and by election officials, all of whom look for a light vote. The top figure advanced is 1,300,000.

This would be not much over one-third of the turnout of the general election last November, and probably less than a third of the potential voters who are eligible to go to the polls, or could qualify.

★ ★ ★

The politicians, then, expect the seven partisan statewide contests, and the three non-partisan races, to be decided by the "organized" political party vote.

PARTY FAITHFUL

These are the faithful who respond to the political party "foot soldiers," the troops who ring doorbells, distribute party literature and carry on telephone solicitation drives.

★ ★ ★

Most say the spread between winner and loser will be less than 50,000, probably a lot less.

"Go into a drugstore in a small town," said one state official who hit the campaign firing line, "and the people there will say 'what election?' 'when is it?' or 'who's running?' "

This is what the politician means when he talks about voter apathy.

In Michigan spring elections, apathy is traditional—the rule rather than the exception.

★ ★ ★

Legislators and state officials in both parties don't know how to overcome this lack of interest, and in their efforts, some observers believe, indulge in extravagances of political partisanship that must bewilder the relative few neutrals that apparently tune in.

So what is the result?

IMPORTANT OFFICES

Will there be a selection for state school superintendent and state highway commissioner, two important offices, in terms of the qualifications of the candidates?

★ ★ ★

Will the ballots that go into the boxes all over the state on Monday reflect a considered evaluation of the personalities involved in the campaign and the policies espoused, representing a shrewd choice by an alert, informed electorate?

The answer has to be "no," whatever the outcome. The result will almost exclusively be a measure of the vigor of the respective political party organizations.

There are a lot of persons, Republicans and Democrats, who work under the Capitol dome who don't think much of such a test as a justification for holding an election in the spring.

★ ★ ★

And they don't believe it will be much different as long as the timing remains as it is, and as long as the political emotions of the electorate are sapped from involvement in a strenuous fall campaign.

Still, there's no concerted move afoot—yet anyway—to do anything about it.

Which is to say, perhaps, that there's apathy in Lansing as well as nearly everyplace else.

Days of All Faiths

World Relief Sunday Is Observed

By DR. HOWARD V. HARPER

On the last Sunday in March it has become the custom of more than 20 Protestant denominations to receive an annual offering for the support of their work in foreign lands. Originally the day, or rather the morning service at which the offering is taken, was known as "One Great Hour of Sharing." Because the sharing is a sharing of American Christians' material abundance with the people of less fortunate lands, the day acquired the additional name of World Relief Sunday.

Promotional materials are prepared by Church World Service, a division of the National Council of Churches, and distributed to all denominations participating in the observance. This uniformity of material does not mean however, that the proceeds from today's offering are jointly or centrally administered. Each denomination uses its income for the financing of its own individual program of world relief.

Anyone who is familiar with the way American churches stepped into the Hungarian refugee situation last fall has seen one impressive example of the purposes to which this money is devoted.

PROSTITUTE TO SAINT

Even though you may not know it, you have probably heard of St. Mary of Egypt, for it is her surprising story which forms the basis of Anatole France's novel "Thais" and Massenet's opera of the same name.

There could hardly have been a less likely candidate for sainthood than Mary, unless you count Mary Magdalene, who is supposed to have been a member of the same profession. There is some doubt, though, that the stories about Mary Magdalene are true, but there is no question whatever about Mary of Egypt. From the time she was 12 years old until she was 29 she was a woman of the streets of Alexandria and, being beautiful, she was a very popular one.

The steps that led to her conversion began with a wild and hilarious trip to Jerusalem, on which Mary was the only woman among a shipload of young men.

In Jerusalem she happened to see a Christian festival going on and, with simple tourist curiosity, she thought she would like to follow the procession into the church and watch the ceremonies. But at this point she found herself unable to move. Her feet would not take her toward the church.

As she stood rooted to the spot, there came to her a vision of the Blessed Virgin Mary, and Mary of Egypt perceived somehow it was the kind of life she was leading which kept her out of the holy place. At once she promised the Virgin to obey any order given her, whereupon she was set free and moved easily into the church.

Following instructions received in the vision, she left Jerusalem, crossed the Jordan and for the next 47 years lived as a hermit in the desert, without ever seeing a single human being.

The novel and the opera, of course, introduce romance into the story. While Mary, or Thais, is still a prostitute, a young monk, trying to convert her, falls in love with her. The story ends ironically, with Mary converted and lost in piety and devotion, and the young monk wretched in love.

LATTER-DAY SAINTS

On this April 6 127 years ago the Church of Jesus Christ of Latter-day Saints was founded at Fayette, N. Y. by Joseph Smith. Latter-day Saints are popularly called Mormons, because the new church grew directly out of the Book of Mormon, which was discovered by Smith after a series of divine revelations.

The church believes this book was written on golden plates by a prophet named Mormon, who wrote at the dictation of an angel named Moroni. Smith and certain companions of his were divinely enabled to translate the writing on the plates and the new book was published in March, 1830.

According to the Book of Mormon, America was originally populated by Israelites who emigrated from Jerusalem in two waves, one in 600 B. C. and one in 588 B. C. These settlers, some of whom became the ancestors of the American Indians, were visited here on this continent by Christ after the Resurrection.

(Copyright 1957)

Portraits

By JAMES J. METCALFE

You have a certain something, dear . . . I cannot quite explain . . . Except it is like sunshine when . . . The world is drenched with rain . . . It is a certain something like . . . A flower soft and fair . . . Or like the sound of music gay . . . That fills the evening air . . . The sweetness that is honey, and . . . The daintiness of lace . . . And all the loveliness in oils . . . Of any painted face . . . The warmth of friendly greeting, and . . . The smile that never fades . . . And all the brightest colors in . . . Their many shining shades . . . You have that certain something, dear . . . Whatever it may be . . . That has completely won my heart . . . And really captured me.

(Copyright, 1957)

Looking Back

15 Years Ago

JAP THRUST perils British in Burma.

LEW AYRES goes to "conscientious objector" camp.

20 Years Ago

FRANCO EXECUTES 50 in Moroccan revolt.

SITDOWN STRIKE probe in doubt.

THOUGHTS FOR TODAY

Then the eyes of the blind shall be opened, the the ears of the deaf shall be unstopped.—Isaiah 35:5.

★ ★ ★

Eternity has no gray hairs! The flowers fade, the heart withers, man grows old and dies, the world lies down in the sepulchre of ages, but time writes no wrinkles on the brow of eternity.—Bishop Heber.

Smiles

In her will an Omaha woman provided $100-a-month support for her three dogs. A case where it wouldn't be so bad to lead a dog's life.

★ ★ ★

No fooling, Mom—Dad probably really is working late at the office these days. Income tax report.

★ ★ ★

An Indiana judge told a gathering of police officials that there were too many robberies. Just how many is too many?

★ ★ ★

In some cases novels pay nice royalties, in others it just isn't in the books.

★ ★ ★

Folders soon will be out to show you where you can't afford to go for vacation come summer.

LI'L ONES



"Can it slide down a bannister?"

Dr. William Brady's Mailbag:

Happy With Newspaper Columns

"I have tried several of your suggestions for different complaints and believe me you are as good as a physician . . . (A.C.W."



BRADY

Answer—I tried hard to be a physician, an honest family physician, for 18 years, but I finally despaired, took to the newspapers and have lived happily ever since.

"Open to any suggestion that might correct my ridged finger nails. They get worse each winter . . . (Mrs. M.L.R.)"

Answer — I know of no medicine or local application that will help, but the condition generally responds to correction of malnutrition. Remember, it takes three to four months to grow a nail. If that isn't too long to wait, send stamped, self-addressed envelope for pamphlet Young Folks and Old Folks.

"I have been to three different dotors, and each insisted on a basal metabolism test before giving me treatment for thyroid. Yet you say such tests are unnecessary. (H. M.)"

Answer — Yes'm, I do. In my opinion you have been buncoed. By ordinary study and examination of the patient a real doctor learns more about metabolism and the thyroid than he can from basal metabolism measurement. It would be better for all concerned, I believe, if the Metabolimeter were put back where it belongs: in the psysiology laboratory.

"Unable to get pure grain alcohol for the ear drops . . . some one told me you OK a substitute. . . . (Mrs. W. McA.)"

Answer — Yes, if you can't get pure grain alcohol (standard alcohol in medicinal preparations) use ordinary rubbing acohol, which any druggist will sell. Send stamped, self-addressed envelope for directions for preparing and using the drops for Chronic Running Ear.

"I have had to use milk of magnesia for years, probably on account of my age . . . (E.C.L.)

"I have to take (a proprietary saline laxative) or (another nostrum of the same character) so often, I'm afraid I'm . . . (Mrs. S. M.)"

Answer — Frequent or habitual use of saline laxatives or cathartics, particularly magnesia, (milk of magnesia, citrate of magnesia, magnesium sulfate or Epsom salts), depletes the body's calcium and leads to premature decrepitude.

Signed letters, not more than one page or 100 words long pertaining to personal health and hygiene, not to disease, diagnosis or treatment, will be answered by Dr. William Brady, if a stamped self-addressed envelope is sent to The Pontiac Press, Pontiac, Michigan.

(Copyright 1957)

Voice of the People

Waterford Traffic Set-Up Brings Much Discussion

Letters will be condensed when necessary because of lack of space. Full name, address and telephone number of the writer must accompany letters but these will not be published if the writer so requests unless the letter is critical in its nature.

If the man who stated Dixie Highway is a speed trap would take the time and use some maturity, he would realize Dixie is either a business or a dense, populous area. Alternating speed limits are no excuse for breaking the law. Anyone who drives knows there are alternations of speed limits everywhere, not just in Waterford.

If I recall correctly, the Flint resident who complained was ticketed three times for speeding. I would be ashamed to admit I would make the same puerile mistake three times and then broadcast it.

And how can a man consider erecting warning signs along the highway? There has been no actual proof to me or most of the people living in our township that unfair tactics are used. We are proud of the job our police department is doing by ticketing these violators and making our township a safer place to live and drive. I would like to see the number of tickets issued by the State Police published.

As for the unmaked cars, must we always have someone tell us what is right and wrong as a mother does a child, or shall we use our maturity and obey the laws and make this community a better place to live?

Nancy Schack

Waterford

It's high time citizens of Waterford and Independence Townships have a voice in this silly controversy. This piece of highway well deserved its bloody name up to about a year ago. Hundreds of us who live out there know that Dixie is much safer now than a year ago. Who would dare argue the fact when we have seen as many as five people killed at one time in the area north of Waterford Hill?

To increase the speed limit on the stretch through Drayton and Waterford would be inhumanly outrageous. To increase it north from Waterford to M-15 would be just as outrageous. If we want to live longer, we are going to have to put a 25-mile limit out there sooner or later, as hundreds are seeking homes in our lake area. Many of us have received tickets but paid them willingly, thankful our traffic enforcement agencies are trying to save lives. Let's stop blaming enforcement officers and drive sensibly. It is not a speed trap. It was a death trap that had to be corrected.

R.C.J.

The Dixie speed limit changes to 35 on the curve going into Drayton and continues through Drayton and Waterford shopping areas to Waterford Hill, well known danger point. There it changes to 45 and continues to be 45 to the Holly Road turn off, which is as far as we checked. These signs are maintained by the state, not the township.

According to Michigan law, penal fine money is used for libraries and is not pocketed by the man who collects it. Costs, which are an added amount, is used to cover not only the costs of the Justice of the Peace but also the other services involved.

The real trouble lies, not with Waterford Township, but with the feeling that we "get away with it" everywhere else, so we should be permitted to exceed the limit in Waterford, too.

Mrs. K. Healy

3478 Lexington

I think everyone in Pontiac, Drayton Plains and Waterford should back Mr. Van Atta, as he is doing a wonderful job, and I think there should be strict enforcement all along the Dixie, especially through this heavily populated area where little children are waiting for school buses and people shopping. Why should people even think of exceeding 35 miles per hour along this stretch?

Someone wants advance signs to warn motorists of reduced limits. Why should the state have that added expense? If people who favor that want to do so much for the motorist, why not do something about getting better roads in Michigan? The taxpayers are sick of high taxes and not a decent road.

M.S.

The Automobile Club makes the loud statement that the 35-mile limit south of Waterford is too slow. I thought the trouble was in Waterford. The Club also said that failure to provide proper traffic enforcement is overshadowed by the desire to enrich the Township coffers. I would like to know a better way to curb crazy drivers than through their pocketbooks or jail.

Broken speed laws and traffic violations are not stopped by warning tickets and slaps on the wrist. Fines, jail or license suspension don't always do the job, but they're pretty good persuaders to keep violators in line.

It costs a lot of money and manpower to enforce traffic safety laws. The violator should bear the burden. If laws are obeyed, enforcement problems are reduced and then so is the cost. I think Waterford police are doing an outstanding job when they write 1000 violations and have less than 50 ask for court hearings or trials.

The Automobile Club preaches safety every day through TV, radio and newspapers, and how it can suggest warning tickets and wrist slaps, I don't understand. If the officer gives the crazy driver a warning, the driver thinks he has talked the dumb cop out of a ticket. Ten minutes later the cop gets a call on a bad accident on US-10. Two killed, four injured. The cause? The guy who just talked the dumb cop out of a ticket. I favor unmarked cars (in daylight). It makes fools out of crazy drivers much sooner.

I suggest the Automobile Club stick to its job and give expert advice only when asked for.

Just a Driver on US-10 Through the 35-Mile Zone Twice a Day

As a Pontiac businessman who drives about 500 miles weekly, about half of it in Waterford, I believe I am qualified to reply to the article containing Mr. Davis' statements. I have never received a moving violation ticket despite all my driving.

Some years ago the AAA found similar fault with Detroit's attempt to enforce traffic laws. In spite of the efforts, Detroit Police continued to give more tickets than most large cities and refused to allow any tickets to be "fixed" other than through regular violation bureaus. Today Detroit is a much safer city, trafficwise, than any other large city in the U.S.

Most law-abiding drivers are 100 per cent in favor of the Waterford police to cut down on accidents. The speed limit of 35 through Drayton is faster than safety would dictate. However, every day police are ticketing drivers who exceed that limit by 10 to 30 miles per hour. If unmarked cars and radar will stop the Dixie Highway killers, then I say "more power to the Waterford Police."

David H. Speer

It is gratifying to know that Waterford Township authorities and police are making a serious attempt to enforce the law and I congratulate them. I trust citizens will continue to support them and thereby help maintain reasonable traffic conditions and decrease accidents.

Do not be distracted by the publicity given to the law violator from Flint whose actions apparently are condoned by the Automobile Club. I suggest in the future he keep his eyes on the road and not be looking for unmarked cars and he will probably have better luck.

Franklin O. Day

Birmingham

As a Waterford resident I am just as critical of the policing and speed trap as the AAA. I would like to suggest an investigation like we are having in other matters, because of the question of unethical practice taking place and even worse in some cases brought to light here in Michigan.

Norbert A. Zielke, Sr.

So it cost the Dixie Dieway speeders $100,000 in fines for the lives Waterford vigilantes saved in one year. Just one head-on collision costs more than that.

A few years ago I rode to Flint with a friend. On the Dixie from Hatchery Road we were doing 50, then 60. We cruised through the Williams Lake green light at 80. We went between two trucks at the weighing station at 82. We held the center lane all the way except when a plodder blocked around him from the right. I wondered if my kids would ever see me alive again. That was before the Waterford life savers were on duty to come to my rescue.

Don't let potential killers tell us sensible people what to do. They sure can't tell the Woodward Ave-

(Continued on Page 24 Col. 3)



Pontiac Press Photo

YOUTH INSTITUTE ON JUDAISM — Youth of Temple Beth Jacob conducted an institute on Judaism last Sunday at their temple. Shown above are four of the group, arranging one of the table displays used in the program. They are (left to right) Michael Nosanchuk, of Cherokee Road; Caren Berzon, of East Tennyson Avenue; Stanley Walker, of James K Boulevard; and John Richman, of Ottawa Drive.

Bohlen Not Unhappy at Transfer Order

MOSCOW (AP)—Charles E. Bohlen said that he had offered to stay another year as U.S. ambassador to Moscow but saw nothing unusual in his transfer to Manila.

He told a news conference he expects to leave here April 18 for Washington. There he will hold consultations and appear before a Senate committee before going on to his new post.

He denied reports published abroad that he was being hustled off to the Philippines against his will.

"I have no complaints, no squawks," he said. "I regard my transfer from here after four years as entirely normal. It is not true that I asked to be relieved of this post. Last November or December I made known my willingness to stay here one more year. Other arrangements had been made which I feel quite normal. I did not question the decision nor ask to have it changed."

Some wives dress to kill, and cook the same way . . . Taffy Tuttle met Temple Fielding, the globe-trotter, who said he was going on a round-the-world trip. "But why?" she asked Taffy. "You've already been there!"—Earl Wilson

Japan Missile Test Flops, Flops Again

TOKYO (AP)—Japan test-fired its first guided missile twice today. Both tries flopped.

★ ★ ★

A scheduled third firing was called off until defects can be pinpointed and corrected, a spokesman said.

Technicians suggested poor fuel could have caused the failure.

★ ★ ★

The firings were conducted at a range 60 miles from Tokyo. There industrial companies collaborated in developing the missile.

PRE-EASTER
DISCOUNT SALE.

Everything in the Store Included

Except Fair Traded Items

10% to 15% off

Now Is the Time to Stock Up on Your Spring Clothing Needs – Crisp New Merchandise!

Open Mon. & Fri. Nights 'Til 9:00

Huddik's
23 N. SAGINAW ST.

Open Mon. & Fri. Nights 'Til 9:00

$1,000.00

LORD'S WAREHOUSE
2239 ELIZABETH LAKE ROAD 3 Blocks West of Telegraph
FE 8-3741

SAVE UP TO 68% SUNDAY 1 to 5 P. M.

¼ MILLION DOLLAR RIOT

OPEN SUNDAY 1 to 5 P. M. AT OUR WAREHOUSE

Full Twin Size
MAPLE BUNK BED
INCLUDES:
★ 2 Beds
★ Combination Innerspring and Box Spring
★ Guard Rail and Ladder
NO MONEY DOWN
$88

HONEYMOON DINETTE
● Plastic Table Top
● 2 Matching Chairs in Chrome
Others on Display
$29.95

REMINGTON Electric Shaver
Reg. $29.95
WITH NAME BRAND TRADE
$12.88

Heavy Duty Trouble LIGHT
For Home or Shop Use
$1.00

Factory Close-Outs of Discontinued Covers
Innerspring Mattresses
ONE GROUP $19.00
ONE GROUP $29.00
ONE GROUP $39.00
BUY NOW AND SAVE!

NO MONEY DOWN — 36 MONTHS TO PAY!

INSURED TERMS — NO MONEY DOWN!
8 cu. ft. Norge Automatic Refrigerator
$158.00 With Trade

Hamilton Beach Mixette With Knife Sharpener
$14.88

3 ROOM OUTFIT
Here's What You Get:
Gorgeous two-piece sectional, coffee table and two end tables. Beautiful modern bedroom suite, including double dresser, bed, mirror, spring and mattress, and 5-piece dinette set. Complete with sturdy chairs.
If You Hurry . . .
NO MONEY DOWN!
Sunday Special! ONLY $3.00 WEEK
Complete $299

Washers and Dryers
Famous NORGE $128
Automatic Washer Model AW600, and Trade
SUNDAY SPECIAL
Famous NORGE GAS $158
Model AG700 Easy Terms
NO MONEY DOWN!

AS ADVERTISED ON TV!
NEW WESTINGHOUSE
STROKE-SAVER VACUUM CLEANER
No Money Down
Reg. $49.95
$33.88

Genuine Reg. $100 JEWEL GAS RANGE
Full Insulated
NO MONEY DOWN
$89

Chair Riot Sale
Many Famous Makes & Styles FROM $24.88

Latin Club's Paper Aids Charities



Pontiac Press Photo

Co-editors of the "Epistolae Scholae" newspaper published twice yearly by the Latin Club of Pontiac High School are Barbara Patterson (left) of Hammond street and Maureen Callely of Delaware drive. They are shown with the Easter edition of the paper.

Published at Easter, Christmas

'Epistolae Scholae' Project of Students at Pontiac High

Twice a year members of the Latin Club at Pontiac High School publish a newspaper. The paper entitled, "Epistolae Scholae" is sold by the group at Christmas time and again at Easter.

★ ★ ★

Proceeds from the paper, a special project of the club, are given to various charitable organizations. To date the club has earned over $3,000 on the sale of the papers, which are published completely by the students.

Organizations benefiting from the sale of the paper include the American Red Cross, Soldier's Memorial at the Washington Cathedral, Boy's Town in Nebraska, Starr Commonwealth, and a Girl's Town in White Face, Texas.

★ ★ ★

Barbara Patterson and Maureen Callely served as co-editors of the paper. Nancy Donaldson designed the newspaper cover, and Sally Warren cut the design for the printer.

HAS SEASONAL THEME

The paper has a seasonal theme and, since it is sold students in the junior high schools, is written in English.

Other students who assisted in the printing of the paper are: Sam Hartman, Robert Brien, Sandra Brown, Judy Crandall, Shirley Hutchison, Gerald Powers, Bill Bank, James Williams, Kathie Hunter, Rosalie Lake, Jo Ann Aulger and Joann Singleton.

★ ★ ★

Jo Ann Morris, Diane Garrett, Shirley Hutchison, Don Hunt, James Weisenborne, Gail Gibson, Janet Kneale, Susan Steinbaugh, Pat Watson, Isabel Hawn, Patricia Kline and Susie Van Tassel complete the list.



Pontiac Press Photo

"Springtime Fashions" will be shown Tuesday at 8:30 p.m. at Webster School. The style show and benefit bridge is sponsored by Beta Chapter of Beta Theta Phi sorority and proceeds will be used for a polio projector. The projector will be donated to a local hospital in the name of the Peggy Evans Memorial fund. Modeling fashions from Alvin's will be (left to right) Mrs. William E. Hutchinson of Owego drive, Mrs. Norman Haldane of Somerset road, Mrs. Donald Kaiser of Berwick boulevard, and Mrs. John Sinclair of Rutherford road. Mrs. John Allen and Mrs. Hutchinson are cochairmen of the affair and Mrs. Robert Tedcastle is in charge of the style show.

Personal News of Interest to Pontiac

While vacationing at Lakeland, Fla., Mr. and Mrs. Joe Haas of Holly entertained several Pontiac friends at a dinner party.

Their guests included Mr. and Mrs. Chris Greve, Mrs. Edith Curran, Mr. and Mrs. Ed Curran, Mr. and Mrs. Harry Alexander and Margaret Alexander. Last Sunday Mr. and Mrs. Haas were entertained at a picnic dinner by this group.

★ ★ ★

Barbara Albertson, daughter of Mr. and Mrs. Lloyd Albertson of East Chicago avenue, is vacationing in Florida with Sue Hoffman of Indianapolis, Ind. They are guests of Sue's grandmother in Clearwater.

★ ★ ★

Mr. and Mrs. George Frantz of Hood road and Mrs. Gerald Fritz of Phillips road are leaving for Fort Lauderdale, Fla., today. They will spend three weeks traveling along the east coast of Florida before returning to their homes.

★ ★ ★

Thomas Hawley, junior at Denison University in Granville, Ohio, is spending most of his spring vacation on tour with the Denison players, giving performances in six cities in Ohio.

The players, who are also booked for several performances during Holy Week, are presenting a religious play, "The Way of the Cross."

Thomas is the son of Mrs. Charles D. Hawley of Birmingham.

★ ★ ★

Perfect grades were received by several area students enrolled at University of Michigan during the fall semester of the academic year.

Receiving all A's were Richard Lee Floyd of Raeburn street, Brownson Murray of Bloomfield Hills and Ross Fletcher and Donald McNeal of Birmingham.

★ ★ ★

Nora Tippen, a freshman student at Western Michigan College, is taking part in the Festival of Arts program Tuesday and Wednesday.

The daughter of Mr. and Mrs. William Tippen of Murray drive, Nora is studying elementary education.

★ ★ ★

Mr. and Mrs. John Smith (nee Charlotte Weber) of Mapleview road are receiving congratulations on the birth of a son, Jerry Stephen, March 22 at Pontiac General Hospital.

Grandparents of the infant are Mr. and Mrs. Leo Smith of Post road and Mr. and Mrs. Charles Weber of Kimball street.

★ ★ ★

A son, Dennis Michael, was born to Cpl. and Mrs. V. A. Story at Valley Forge Military Hospital, Phoenixville, Pa., March 12.

Grandparents of the infant are Mr. and Mrs. V. A. Story of Victory court and Mr. and Mrs. V. C. Spofford of Auburn, Maine.

★ ★ ★

Mr. and Mrs. C. A. Johnson (nee Lillian Evens) of Rochester are the proud parents of a son, Arnold Jerome, born March 18 at St. Joseph Mercy Hospital.

★ ★ ★

Mr. and Mrs. Harry F. Evens of Rochester and John M. Johnson of Owatonna, Minn., are the infant's grandparents.

Pair Announces March Wedding

Announcement is made of the marriage of Carolyn Anne Staub and Donald William Degen. The ceremony was held March 2 at Holy Name Church, Birmingham, with the Rev. Paul F. Small, O.P., of Columbus, Ohio, celebrating the Nuptial Mass.

★ ★ ★

Mr. and Mrs. Charles R. Staub of Birmingham are parents of the bride and Donald is the son of Mrs. Nan Degen of Birmingham and Albert W. Degen of Eileen drive.

★ ★ ★

The couple honeymooned in New York following a breakfast reception held at Red Run Golf Club.

135 Attend Dinner

One hundred thirty-five members and guests of the Women's Missionary Society of First Baptist Church met for a dinner-meeting Thursday. Mrs. Robert Savage, guest speaker, showed films of the mission in Quito, South America. Missionary guests from the Upper Peninsula were Mrs. Bernice Cathcart, Mrs. Arthur Glenn and the Rev. Richard Turley.

'Kids Need Fathers Most of All'

DETROIT (AP) — "Children need fathers more than they need station wagons, open spaces, country clubs and trilevel homes," says Dr. Ralph D. Rabinovitch, nationally known child psychiatrist.

★ ★ ★

Dr. Rabinovitch, director of the Hawthorne Center for disturbed Children near Detroit, said yesterday that the suburban movement is creating a change in the pattern of family life that is for the worse.

★ ★ ★

He told the annual conference of the Michigan Society for Mental Health that "delinquency used to be associated with congested metropolitan areas. Now we are finding a whole new generation of suburban delinquents."

★ ★ ★

The spread to the suburbs, he said, is developing a nation of fatherless homes that foster juvenile delinquents.

★ ★ ★

He said he saw no solution unless adults supress the "desire for social prestige" and settle for less "upward mobility."

Trial Job May Convince Husband

By ANN HEYWOOD

What can a woman do if her husband honestly doesn't want her to work? That used to be much more of a problem than it now is, but occasionally it does come up.

Most men, today, are having trouble making ends meet on one salary and welcome an additional one if it doesn't extract too high a price from the wife and the family.

Futhermore, many wives who worked before they were married miss it now. The old idea that, "If my wife works, people will think I'm a failure," is pretty much old hat.

But Ilena K. really does have a husband who doesn't want her to work—and for a very understandable reason, although she doesn't think so.

"The children are in school," her letter says, "most of their playmates have working mothers and they don't think it's a bad idea at all.

"But Bill just flatly refuses to consider the idea. He says the house will get rundown, and I'll get rundown, and the children will be unhappy.

CINCH TO CLEAN

"But all my friends have jobs, and the house is a cinch to keep clean. It's a ranch type one in the suburbs where there's hardly any dust. I'm very unhappy, but he won't think of my side of it.

"Just because his mother was a career woman..."

★ ★ ★

That of course, is the answer.

When Bill was little, which was probably some 25 to 30 years ago, working mothers were very scarce. Perhaps he was the only boy in the neighborhood whose mother worked.

On top of that there wasn't much choice of jobs, and his mother may have had one she hated.

Probably she worked because she absolutely had to, which means there was poverty and an unhappy and humiliated husband in the picture.

BLEAK PICTURE

Bill pictures an overworked wife, constantly complaining; unhappy children missing their Mommy and neighborhood gossip and pity.

★ ★ ★

That's how it was when he was little.

My advise to Ilena is to talk it over calmly with Bill, understanding his point of view and not automatically assuming that he's selfish and stubborn.

Then she should suggest that she take only a part-time job, and that only on a trial basis. Chances are he'll agree to a trial—and then he'll see how different it is from his picture of it.

(Copyright 1957)

Wrong One Gets Prize for Bridge

Hostess Criticized for Asking Player to Relinquish Gift

By EMILY POST

A reader explains: "I belong to a bridge club and we play once a week at each other's houses. The hostess gives a prize for the highest score. Last week the bridge club met at my house and after they left I happened to look over the scores and found that a mistake had been made in tallying up the scores and that the prize had been given to the wrong person.

"I called up the person who had received the prize and explained what happened. I told her that Mrs. Jones should have received the prize and would she please bring it to the next meeting and give it to her.

"In discussing this with a friend she seemed to think that it was improper to ask her to give up the prize. Will you please tell me if I was wrong and what I should have done in this situation?"

Answer: Your situation could best, I think, be likened to leaving a cashier's window where "No errors are rectified after leaving the window." After a game of cards the score is presumably destroyed, and no corrections should ever be made.

"Dear Mrs. Post: I have lunch every day in a small tearoom near my office. It gets very busy at lunchtime and quite often the hostess will seat someone at my table. Is it proper to start a conversation with the person sitting opposite me, or do we sit in wooden silence eating our lunch?"

Answer: Correctly, you should limit your conversation with a stranger to such a request as asking for the salt. If the stranger in her answer indicates a willingness to enter into conversation, it is then up to you to continue if you'd like to.



Mr. and Mrs. Albert Chadsey of Ann Arbor announce the engagement of their daughter, Diane Elaine, to Harold W. Keivit, son of Mr. and Mrs. Harold O. Keivit of Bennett street. They both attend the University of Michigan School of Music. No date has been set for the wedding.

DIANE ELAINE CHADSEY

Final Meeting Held at Eastern

PTSA Conducts Election

Mrs. Cebert Jefferies was elected president of Eastern Junior High School PTSA at the final meeting of the year.

★ ★ ★

Others elected were Mrs. Cameron Wilkinson, mother vice president; Frank Merwin, father vice president; Mrs. John Ward, teacher vice president; Mrs. Albert Parmenter, secretary; Maurice Levine, treasurer, and Mrs. Thomas Nichols, historian.

★ ★ ★

Concluding the list are council delegates Mrs. Sarkin Schnorkian and Mrs. Stait Lloyd, with Mrs. Leon Putnam and Mrs. Leonard Noren as alternates.

Eastern PTSA will serve as host to the Pontiac PTA Council at the scheduled Tuesday meeting.

★ ★ ★

Stait Lloyd introduced William H. McCready, former student and representative from Leader Dogs for the Blind School in Rochester. Mr. McCready, a graduate of Michigan State University, at present studying for his degree in law at the University of Michigan," described the school at Rochester and told of his experiences training with his own leader dog.

★ ★ ★

He explained how the dogs are selected to suit the individual and his occupation. Dogs are donated to the school, a non-profit organization, by private individuals.

Banquet Held at Hawthorne

Mitchell Rampart served as master of ceremonies for the Hawthorne father-daughter banquet held Thursday evening in the school. The Rev. E. C. Swanson gave the invocation.

Cartoons by Stanley Allen and a dance review by members of a local studio comprised the program. Leslie H. Hudson presented poster awards.

Serving on committees for the banquet were Mrs. Sid Ruff, table decorations; Bert Benson, flowers; Mrs. Martin Butler, kitchen; Mrs. Robert Carrick, dining room, and Mrs. Vernel Kaul, post-banquet chairman.

Members of Brownie Troop 343 were responsible for the program booklets.

Entertains Circle

Mrs. Charles Cupp of Madison avenue entertained members of the Paulson Missionary Circle of Emmanuel Baptist Church. Mrs. Judy Black and Mrs. William Goodwin took part in the recent program.

DELECTABLE DUET
the mating of orlon and broadcloth



mindy ross

The most charming fashion team in your wardrobe. The dress is smooth washable cotton broadcloth in print only. The sweater is a soft fluff of snowy white orlon. Paired off together they spell sheer flattery for you!

$14.98

Nellie's in Russ' Country Store
4500 Elizabeth Lake Road
Open 10 A. M. to 10 P. M.—Sunday 10 to 9

DRAPERY READY?
FOR SPRING, THAT IS!!
Your Drapery
has just put in a long hard winter of good service . . . You paid good money when you bought them, so you want to keep your draperies looking nice, and make them last longer. The best way to accomplish this is by bringing them to Gresham at once for a thorough spring cleaning.
Try our new shirt unit—5 shirts . . . . $1.13 Cash & Carry
Open Monday thru Saturday from 7 A. M. to 6 P. M.
Complete Drive-In Service
Save 10% Cash and Carry
Fast Service by Request — No Extra Charge
GRESHAM CLEANERS and SHIRT LAUNDRY
605 OAKLAND AVE. FE 4-2579
BRANCH — 5 OAKHILL

A
Open Sunday 2 to 5
New Spring Dresses
Alvin's
Huron at Telegraph
Park Free Rear of Store



Gracefully Flared Skirt Stays in Style Spotlight

The gracefully flared skirt continues to keep its place in the fashion spotlight, and when it's handled with Herbert Sondheim's typical finesse as is this model, its success is doubly assured.

★ ★ ★

There are only five basic pieces in this pattern. The back consists of princess gores, darted in the waistline; the front has a separate panel that swings free from just below the hip buttoning.

The exclusive designer retail sizing and accurate perforations produce a better fit. Select cottons, pique, lisien, shantung, silk or the new interesting rayon weaves.

★ ★ ★

Lovely in any size from 10 to 20, it is ideal for graduates, bridesmaids, parties, barbecues and, when the hot weather arrives, for career girls to wear in town. From this chart select the one size best for you:

Sizes	Bust	Waist	Hips Inches	Length From Nape of Neck to Waist
10	34	24	35	16½
12	35	25	36	16⅝
14	36½	26½	37½	17
16	38	28	39	17⅛
18	40	30	41	17⅛
20	42	32	43	17¼

Size 12 requres 4¾ yards of 39-inch material for dress. To order pattern 1306, state size, enclose $1. Address American Designer Patterns, Box 385, G.P.O. Dept. P6, New York 1, N. Y.

Classic Pattern Booklet 12 and all-new pattern Booklet 13-X are available for 50 cents each. Herbert Sondheim label available for 25 cents extra with pattern order. If paid by check, add four cents.

★ ★ ★

(Next week look for Spadea's American Designer Pattern by Anne Fogarty).

(Copyright 1957)



In a younger-than-springtime shirtwaist dress that buttons all down the front. Sleeves or none, and a big handy pocket are provided.

No. 8458 with Patt-O-Rama included is in sizes 10, 12, 14, 16, 18, 20. Size 12, (bust 32) takes 5⅛ yards of 35-inch material.

For this pattern, send 35c in coins, your name, address, size desired, and the Pattern Number to Sue Burnett The Pontiac Press, 372 W. Quincy Street, Chicago 6, Ill.

Basic Fashion, Spring & Summer '57 will delight you with its wealth of smart, easy to sew styles; special features; gift pattern printed inside the book. Send for it now—just 25 cents.

2 Scholarships in Conservation Are Announced

Two scholarships in conservation are being offered to adults in the Northern Oakland County Girl Scout Council by the Grosse Pointe Garden Club, according to Mrs. Kenneth Davidson of Clarkston, north district chairman.

★ ★ ★

Applications may be made by all registered adults in Girl Scouting and must be made through the Girl Scout Nominating Membership Committee by contacting Mrs. Worth Mallory of Rochester.

Winners will attend classes for a week during July or August at Higgins Lake near Roscommon. Room and board are furnished and instruction in conservation may count for college credits. The course is taught by college professors, each a specialist in his field.

★ ★ ★

Upon completion of the course, trainees will be expected to help Girl Scouts plan conservation projects, and will work with the board of directors of the Northern Oakland County Girl Scout Council.

Gives Boost to Circulation

Exercise Benefits Older Persons

By JOSEPHINE LOWMAN

Some individuals exercise regularly through the years so that fairly strenuous exercise is safe for them even in later life. However these people are in the minority. I believe, too, that women are more likey to drop exercise and sports sooner than men.

★ ★ ★

Nevertheless, exercise of some sort gives a boost to anyone. This is especially true of older folks because they are apt to have poor circulation.

Today I would like to give some helpful suggestions to the older man and woman. Of course you should ask your doctor about these if there is any reason for doubt — such as age or illness of any sort.

Many older persons benefit by brisk body rubbing. This stirs up surface circulation. Use a rough towel and rub until the body is pink.

★ ★ ★

Practically everyone can take a daily walk. How far you go and how briskly you walk should depend on your physical condition. You no doubt can increase your ability at any age if you walk regularly and build up gradually. Naturally you should stop before you are fatigued.

MILD EXERCISES

The following exercises are extremely easy and mild:

Lie on the bed and raise your arms up in the air over you. Let the arms drop back to the bed in a relaxed manner. Continue.

★ ★ ★

Still lying on the bed bend both knees and place the feet on the bed. Breathe in deeply and slowly. Hold your breath while you count to 10. While the lungs are full of air, pat gently but briskly on the ribs, using both hands.

Still on the bed, bend the left knee up close to the abdomen. Grasp the knee with the hands and pull back toward the abdomen. Return leg to bed. Do the same thing with the right knee. Continue, alternating.

Now stand up. Raise the arms sideward, shoulder height, as you rise up on the toes. Return arms to sides and lower heels to the floor. Continue.

The following is a good way to start exercise. Stand and hold onto the back of a chair or the end of the bed. Shake the right leg vigorously for a while and then the left. Release chair top and shake the hands, going limp at the wrists and fingers.

If you have more leisure now than you used to have, you may want some hobby suggestions. If so send a stamped, self-addressed envelope with your request for leaflet No. 66 to Josephine Lowman in care of The Pontiac Press.



There are many mild exercises which are beneficial to older persons. This is one: Rise high on your toes and extend arms out. Return heels to floor. Continue.

Three Chapters Join for Party

A humorous style show and card party provided the evening's entertainment when members of Alpha Chapter of Beta Theta Phi sorority entertained members of Beta and Gamma Chapters. The annual social event was held at Pontiac Federal Savings and Loan Building Thursday evening.

★ ★ ★

Arranging the program were Mrs. Orben Wilkins, Mrs. Walter Kinsler, Mrs. John Kinzler and Helen Turek.

★ ★ ★

Modeling the humorous fashions were Mrs. William Hurlburt, Mrs. Arthur McKinniss, Mrs. Wilkins, Miss Turek, Mrs. U. C. Meeker, Mrs. Charles Irish and Mrs. Emil Mailahn.

Meeting Conducted by Willard WCTU

Mrs. Bertha Lewis, Mrs. Mary Graham, Mrs. Alva Ashley and Mrs. Mabel Wiser took part in the program at the Thursday meeting of the Frances C. Willard WCTU.

Mrs. Phil Walker opened her home on Mt. Clemens street for tre noon cooperative luncheon and meeting. Mrs. Wiser and Mrs. Ruth Mason presented a duet.

Neighbors Gather

Mrs. Esther Seaton, Mrs. James Benning and Mrs. Delbert Hammette assisted Mrs. Eric Harvick of Elm street when she entertained members of the Loyal Neighbors of Going street. Birthdays of Mrs. Louis Grappin and Mrs. Jack Gilleland were celebrated at the Thursday gathering.



Your little one will love this soft, cuddly bunny with its movable arms, legs and ears. Ready for the Easter parade, this 'sweetie-pie' is dressed in a cute frock and flower-bedecked hat.

Pattern No. 2226 contains complete easy-to-read and easy-to-follow directions plus necessary pattern pieces.

Send 25c in coins, your name, address and the Pattern Number to Anne Cabot The Pontiac Press, 372 W. Quincy Street, Chicago 6, Illinois.

It's ready! The 1957 Needlework Album — fifty-six colorful pages showing many pretty designs; plus directions for making 3 crochet items and a quilt. Only 25c a copy!

Texas Judge Gets Tough With Juvenile Offenders

System Might Turn Many Delinquents Into Law-Abiding Young Citizens

By RUTH MILLETT

A county judge in Texas, fed up with having juveniles defy officers with taunts of "You can't do anything to us," has fixed it so the officers can.

★ ★ ★

From now on, officers have the judge's blanket authority to place any juvenile offender in jail if his offense warrants it.

Also the judge has opened his court to the public when juvenile delinquency cases are heard. In addition, newspapers have been given the nod to print the names of juveniles who appear in court.

A rigid curfew has been clamped on all persons under 17 to get them off the streets late at night.

★ ★ ★

Other communities might do well to ask for the same brand of toughness in handling their own juvenile offenders.

CRIMP THE ANTICS

It won't stop all juvenile delinquency, of course. But it might put a crimp in the antisocial antics of a lot of teenagers from so-called "good homes."

A curfew would get the kids off the streets even though their parents can't be bothered to enforce their own curfews.

The knowledge that if Junior should get picked up for stealing hubcaps, breaking windows, drag racing or gang fighting, he would be thrown in jail, get in the local newspaper would scare a lot of parents into keeping a closer watch over their children.

We've tried being soft with juvenile offenders, keeping their misdeeds quiet and giving them "another chance"—and then another and another.

All our softness has done is make them feel that they are above the law. Showing them they are not might turn a lot of young hoodlums into law-abiding citizens in a hurry.

Nasal Voice Can Cancel Your Beauty

Many a girl has been taken for a great beauty until she opened her mouth. Then out came a nasal, flat and scratchy voice that said nothing, but said it whiningly.

The next time you're in a public place, listen to the sharp and unpleasant voices about you. Learn from them what not to do.

Try to pitch your voice to a low and pleasant level in speaking. Try not to gasp between sentences, to toss in a shrill laugh or to sound as if you're complaining when you're really just explaining.

Slurring words, dropping g's and running words together are just bad habits.

Remember, you voice is a very definite part of your charm, like your smile or the gestures you make.

'Blouson' for Spring

"Blouson" is the fashion buyword this spring. It's an important fashion detail; first introduced by Balenciaga, which has changed the silhouette of the American figure. Generally, it is any kind of soft blousing in the bodice, usually seen above a slim skirt. Jackets and blouses achieve this new softness with drawstring or elasticized waistbands.



The Rome Couture, with fullness below the bust in some dresses, has given every expectant mother a chance to get away from run-of-the-mill smocks

Rome dressmakers produced a startling silhouette development in the skirts round as an apple. Comparison with maternity wear is inevitable and could be adapted for daytime and evening wear for a chic new silhouette for mothers-to-be.

GROVECREST MANOR

Modern Facilities for the care of Medical and Surgical Convalescents and the Aged.

161 STATE STREET

FE 5-6096

Complete detailed brochure on request.



Vacationing in the Hawaiian Islands are Mr. and Mrs. Herbert Bayle of Williams Lake. During their visit they will fly to the volcano on Hawaii, as well as sightsee on Oahu. They will leave Hawaii April 3 and will tour California, Oregon, Washington and Vancouver, B. C., before returning home.

Large Feet Can Be Pretty

There's no doubt about it, big feet are the bane of many a woman. She feels that they rob her of any pretense to beauty even though she may possess a pretty face and a slim, straight body.

★ ★ ★

So what does she do about it? She tries to shove her poor feet into shoes half a size to a size too small for her. And she twists her legs as far back under a chair as she can when she's seated in an effort to hide her feet.

She'd do far better, first, to buy her correct size in slim, soft, flattering shoe styles. A woman can wear an 8AA and create the illusion of a small foot if she buys a soft shell shoe in a pretty, supple leather.

She also should practice leg and foot positions in front of a full-length mirror in order to discover just how she can look her best.

In Pontiac
SUB-TEEN'S
SHOP AT
MARGARET ANN SHOP

Alvin's Style Show

BETA THETA PHI
(Beta Chapter)
Peggy Underwood Evans
Polio Memorial Benefit

Tuesday, April 2nd
WEBSTER SCHOOL — 8 P. M.

Fashion Forecast

Donation $1
Door Prizes Tickets at the Door

Alvin's
Huron at Telegraph

Now! his topcoat handsomely cleaned and

MOTHPROOFED FREE

New all-year protection!



Why worry about moths ruining his topcoat? Enjoy guaranteed moth protection — FREE! Careful Dan's new X-Moth, blended with the dry cleaning solution, is the newest, safest method used by fine cleaners to make garments moth-safe. You can't see it, feel it or smell it. And remember, clothes cleaned exclusively by Careful Dan will *always* be safe. Enjoy the new protection today!

Your topcoats returned in dust-tight plastic bags FREE.

*Note: Ordinary cleaning removes X-Moth — Careful Dan restores it. Be safe, always send your clothes to Careful Dan.

PHONE FE2-8161

PONTIAC Laundry

DRY CLEANERS

7-HOUR SERVICE AT 840 SO. TELEGRAPH ROAD



Spring Is Here!

Plan now to do your Spring housecleaning the easy way. Call New Way Rug to have your rugs, carpet and furniture cleaned.

You can rely on New Way Rug Cleaners . . . for they carry NIRC seal of approval . . . your guarantee of satisfaction.

NEW WAY

RUG and CARPET CLEANERS

42 Wisner Street FE 2-7132

Extraordinary Special!



Superb $12.50 COLD WAVE
Complete with:
- Haircut
- Creme Shampoo
- Creme Rinse

$7.50

NEISNER'S
BEAUTY SALON
42 N. Saginaw St.
Phone FEderal 8-1343. . .2nd Floor
Appointment Not Always Needed

Faith Works Miracles - Only If We Cooperate With God

BETHANY BAPTIST CHURCH
West Huron at Mark
9:45 A.M.—Church School, Classes for All Ages; 6 adult Classes
11:00 A.M.—Lenten Cantata: Matthew's "The Triumph of the Cross"
5:00 P.M.—Fellowship Hall for Young People
7:00 P.M.—Youth Groups Worship Hour
Wed. 7:30 P. M.—Prayer Meeting—Leader, Miss Rita Smith.
DR. JOSEPH L. CHAPMAN, Minister

9:45 A. M. SUNDAY SCHOOL
Mystery Family Will Be Revealed.
11:00 A. M. WORSHIP
Theme: "What Is a Christian?"
A Creedless Religion Is a Deedless One
6:45 P. M. YOUTH PROGRAM. Showing Film: "Missionary to Walker's Garage."
7:30 P. M. EVENING WORSHIP SERVICE
Theme: "A Spirit-filled Life."
WEDNESDAY 7:30 P. M.: PRAYER and BIBLE HOUR.
FIRST UNITED MISSIONARY CHURCH
135 Prospect O. E. Eastman, Minister

FIRST FREE METHODIST
501 Mt. Clemens Street
"The Church of the Light and Life Hour"
Worship Service ..... 11 a. m. and 7:30 p. m.
Sunday School ..... 10:00 a. m.
F. M. Y. ..... 6:30 p. m.
Prayer Meeting, Wednesday ..... 7:30 p. m.
Come and Enjoy Our New Church with Us
Bring the Family
Lyal H. Howison, Pastor Burtella Green, S. S. Supt.


REBINDING of Bibles, Books, Magazines, Etc.
For Price Information Call:
CHRISTIAN LITERATURE SALES
39 Oakland Ave. FE 4-9591

COLUMBIA AVENUE
BAPTIST CHURCH
64 West Columbia Ave.
Sunday School ..... 9:45 A.M.
Morning Worship ..... 11:00 A.M.
B. T. U. ..... 6:30 P.M.
Evening Worship ..... 7:30 P.M.
Wed. Prayer Meeting ..... 7:30 P.M.
Affiliated with Southern Baptist Convention


CHRISTIAN TEMPLE
505 Auburn Ave.
Full Gospel — Nondenominational
DR. and MRS. LELAND L. MARION, Pastors
9:45 Thru 12:15 A.M.
Morning Worship and Bible School
Rev. Luther Sheffield Speaking at All Services
7:45 P. M. Evangelistic Service Topic:
7:45 P.M. Wed. Eve. — Bible Study
A Friendly Place to Worship

GOODWILL GENERAL BAPTIST CHURCH
2287 Auburn Road—½ Mile West of Crooks Road
Sunday School, 10 A. M. — Worship Service, 11 A. M.
Wed., 7:30 P. M. — Evening Worship. Sat., 7:30 P. M.
S.S. Supt., John Burleson; Pastor, Rev. Billy Brown—FE 8-8692

FIRST SOCIAL BRETHREN CHURCH
316 Baldwin Avenue FE 2-0384
Young People's Meeting Tues. .... 7:30 p.m.
Prayer Service Thurs. ..... 7:30 p.m.
Saturday Evening Service ..... 7:30 p.m.
Sunday School ..... 10:00 a.m
Morning Worship ..... 11:00 a.m.
Bible Study Sunday ..... 6:30 p.m.
Sunday Evening Service ..... 7:30 p.m.
Public Invited

REV. TOMMY, Guest Pastor

ST. JOHN'S LUTHERAN CHURCH
87 Hill Street at Cherry Court
Sunday School ..... 9:45 A.M.
Morning Worship ..... 11:00 A.M.
Rev. Carl W. Nelson, B. D., Pastor
Parsonage: 745 Owego Drive FE 4-3406

Emmanuel Baptist Church
Telegraph Road at Orchard Lake Ave.
Departmentalized Sunday School for All Ages
Auditorium Bible Class 10 A. M.
10:00 A. M.
"How to Be Justified"
Gen. Ch. 44
National Quartette Will Sing at All Services
11:00 A. M. and 7:30 P. M.
Dr. Tom Malone, Speaking
Sunday School Attendance Last Sunday — 1,426
Dr. Tom Malone, Pastor

Confident Living

Get Habit of Belief—in God, in Yourself and in Life Itself

By NORMAN VINCENT PEALE

I know a man who was president of an important bank until, at fifty-two, he was forced out by internal politics and found himself jobless. Surprising as it may seem in a banker, it was not long until he was broke. His first reaction was panic — he had two children to keep in college and many other obligations.


DR. PEALE

Mixed with his panic was hatred for the men who had forced him out and put him in this unfortunate position. And, finally, he yielded to utter despair.

In desperation, he came to my church, asking for advice and help. He had heard, he told me, that faith could work miracles. What could it do for him, he asked?

"Yes," I said, "faith does work miracles, but in no magical manner. It only happens as we cooperate with God. The first step is to empty out all that hate. Pray for those men instead of hating them. Your ill will only corrodes your soul and impedes the channels through which creative spiritual power flows. You need to think clearly and act rationally, which you can never do as long as you allow hate to emotionalize you.

CONQUER FEAR

"Then," I continued, "you must conquer fear by putting your problems confidently in God's hands, believing that He will guide you in the right direction."

He kept coming to church and trying to practice the principles I taught. But things got worse and worse for him. Finally, he was so badly off financially that he and his wife actually had to go out into the country to pick blueberries which they might exchange for groceries.

And, strangely enough, it was at this point that what I had been telling him began to have real meaning for him. Sometimes we have to touch bottom in order to touch the top spiritually. At any rate, it worked that way in this man's case.

This is what he told me sometime later: "Formerly, my wife and I were so busy we became almost strangers to each other. But picking blueberries on opposite sides of a high bush helped us really to know each other. Her smile, the loveliness of her soul, the wonderful things she said, and the loyal way she stood by me built me up. We found God and each other in a blueberry patch!"

★ ★ ★

Today this man has built up a fine new life. He heads a small town bank and is a valuable member of his church and community. His advice is particularly valued by those who consult him, for his own experiences have given him a working knowledge of the power of faith in the affairs of men.

ONE OF MANY

The story of this banker is one of the many true stories of people who have been helped by faith that I have included in my latest book. When I turned the manuscript in to my publishers, they and I — and all the people we could ask to help us — spent a very considerable amount of time deciding on a title for this book. In trying to arrive at a decision on the title, I asked myself what all these people whose stories I had told have in common.

★ ★ ★

Then, the answer came to me. All these people had learned, through faith, how to stay alive all their lives — how to act every day of their lives so that, come what might, they would achieve lasting satisfaction and real fulfillment. And, so, I decided to call my new book, "Stay Alive All Your Life," and it has just been published under that title.

You can learn to stay alive — in every sense of that word — all your life as you acquire the habit of belief, belief in God, belief in yourself, and belief in life itself. The Bible says, "With God all things are possible." And with His help, you can make your life worthwhile. You can stay alive all your life.

(Copyright 1957)


PASSION PLAYERS — Appearing at Kirk in the Hills for rehearsal of the Easter play, "Pilate" are Laurie Pinkerton, 1450 Clarendon Rd. and Suzanne Boyd, 2625 Ayrshire Dr., both of Bloomfield Hills. Laurie will portray the part of Mary, mother of Jesus, and Suzanne will be representing Claudia, the wife of Pilate. The cast of 18 members will present the performance in five acts at 8 p.m. on April 14, 15 and 16.

Pontiac Press Photo

Churches Plan Institute for Vacation School Work

An Area Interdenominational Vacation Church School Institute to train workers for the summer vacation church schools will be conducted Monday, April 29, in First Presbyterian Church, W. Huron St. at Wayne.

★ ★ ★

One of thirty-three one-day institutes being held in the State, the Pontiac Area institute is under the auspices of the Pontiac School of Religion in cooperation with the Division of Christian Education of the Michigan Council of Churches. Churches from Oakland, Macomb, St. Clair and Wayne Counties will be sending their pastors and church school workers.

A team of five experienced leaders, led by Rev. John Rozeboom of Flint, will give instruction in departmental workshops dealing with kindergarten, primary, junior, junior high and administrative work.

Other members of the team include Reverend George McMican, Mrs. Herbert L. Graham, Mrs. J. J. Dinning, Mrs. George W. Fisler and Mrs. Russell Splane.

A sixth member of the team will be in charge of a fine exhibition of vacation church school texts and materials on the theme, "Wider Relationships." These materials will be for sale.

STARTS AT 9 A.M.

The session of the one-day institute will begin with registration at 9:00 a.m. During a half hour period of registration, coffee, tea and rolls will be served on an offering basis.

A hot luncheon will be served at noon at a cost of 75c per person by the members of the February-December group of the Women's Association of First Presbyterian Church. Mrs. Roy Fosbender will be in charge of the luncheon.

The Registration fee of one dollar per person, or five dollars for any group of five or more coming from a single church and the luncheon fee are to be paid the day of the institute.

Pastors are asked, however, to telephone, or mail, to the First Presbyterian the number of workers that will want a meal reservation at noon.

Dr. William H. Marbach is the host pastor. Rev. Galen E. Hershey is chairman of the Pontiac Area Vacation Church School Institute.

Missionary Society Sponsors Musicale

The Missionary Society of Providence Missionary Baptist Church is sponsoring a musical program at 3 p.m. Sunday.

The Junior and Senior Choirs of the church will present the numbers with Mrs. Fred Overton, soloist. A brief address will be given by Mrs. Christine Page.

The Rev. T. Walter Harris, pastor, will preach on "The Doctrine of the Christian Church" at the 11 o'clock service Sunday morning and in the evening his topic will be "How to Grow in the Christian Church."

Mrs. Clemence Page is president of the Missionary Society.

Group Plans to Observe Anniversary of Wesley

Plans for commemorating throughout 1957 the 250th anniversary of the birthday of Charles Wesley — "sweet singer of Methodism" — are being made by the World Methodist Council, the Association of Methodist Historical Societies, the Council of Bishops, the Hymn Society of America, and other church groups. A directing committee from these agencies is being formed.

It is expected that the celebration will be climaxed in thousands of local churches in America and across the world by hymn festivals, special services and sermons in December — December 29 being the (new style) date of the poet-preacher's birth.

Church to Choose Queen of St. James

The St. James Baptist Church is sponsoring a queen contest at 11:30 Sunday morning. The two contestants are Mrs. Thomas Russell Jr. and Mrs. Reedie Anthony. The Rev. J. R. Fleming will preach.

★ ★ ★

At the 3:30 service Sunday afternoon, the Sunbeam Choir of New Bethel Baptist Church will sing under the direction of Mrs. Sarah Hinton Lawrence.

Others on the program who will give short addresses will be representatives from New Hope Baptist Church and the Brotherhood of Churches of Pontiac. The Rev. V. Luther Lewis, pastor will bring the closing message. Following the sermon, the Queen of St. James will be announced.

From 11 a.m. until 7:30 p.m. today chicken dinners will be served at the church.

26 Choir Members to Present Cantata

The Senior Choir of Bethany Baptist Church, directed by Elda L. Sutter, will present its annual Lenten Cantata at the 11 o'clock worship service Sunday morning.

★ ★ ★

The program will open with a silent processional of the 26 choir members. The cantata, by Matthews, "The Triumph of the Cross," portrays in solo and ensemble numbers the passion, suffering and victory of Jesus Christ.

The board of deacons extends a cordial invitation to the public.

Christ Church Organ Recitals to Continue

Dr. Maurice Garabrant, organist and choirmaster at Christ Church Cranbrook, will present another organ recital at 4 p.m. Sunday. He will continue the recitals through Palm Sunday.

His program tomorrow will include:

Fugue in E flat (St. Anne) ..... J. S. Bach
Choral with Variations ..... Gottfried Walther
* * *
Largo ..... G. F. Handel
Come, Sweet Death ..... J. S. Bach
* * *
The Fifers ..... P. Dandrieu
Sketch in F Minor ..... R. Schumann
Reverie ..... Joseph Bonnet
Alleluia—Final ..... Enrico Bossi

The Rev. John J. Weaver, dean of St. Paul's Cathedral, will speak and show films on Haiti after the noon luncheon of the Woman's Association Tuesday. The rector, the Rev. Robert L. DeWitt, will continue with the discussion group on "Growth in Prayer."

Ask Religion in Schools

The president of Argentina has been requested by the Roman Catholic bishops to re-establish the teaching of the Catholic religion in the state schools.

FIRST OPEN BIBLE CHURCH
1517 Joslyn
1 Block N. of Walton Blvd.
Sunday School ..... 10:00 A. M.
Morning Worship ..... 11:00 A. M.
Youth Service ..... 6:30 P. M.
Evangelistic Service 7:45 P. M.
Wed. Prayer Meeting 7:45 P. M.

Build Your Home with Us on the Open Bible
Rev. T. H. Staton, FE 2-8497

HIGHLAND Congregational Church
½ Block Off M-59 on Milford Rd.
10:00 A. M.—Sunday School
11:00 A. M.—Morning Worship
6:00 P. M.—Evening Worship
Young Peoples' Fellowship
Pastor, MAURICE DIRETTE

Lutheran Churches
MISSOURI SYNOD

ST. TRINITY
Auburn at Jessie
(East Side)
Ralph C. Claus, Pastor
Sunday School .. 9:45 A. M.
First Service .... 8:30 A. M.
Second Service .. 11:00 A. M.

ST. PAUL
Joslyn at Third
(North Side)
George Mahder, Pastor
Morning Service 10:45 A. M.
Sunday School .. 9:30 A. M.

BLOOMFIELD TOWNSHIP
Square Lake & Telegraph
Martin Renner, Vicar
Sunday School .... 10:00 A.M.
Chuch Service .... 11:15 A.M.

ST. MARK
Westacres Community House
Commerce Road
(W. Bloomfield Township)
Wm. C. Grate, Pastor
Sunday School.... 10:00 A. M.
Church Service ... 11:15 A. M.

Cedar Crest
Farnsworth off Union Lk. Rd.
(Next to Dublin School)
Howard E. Claycombe, Pastor
Sunday 9:45 and 11:00 A. M.
Evening ..... 7:30 P. M.
Wednesday ..... 7:30 P. M.

WATERFORD TOWNSHIP
V.F.W. Hall—Walton Blvd.
(Between Dixie & Sashabaw)
Martin Renner, Vicar
Church Service .. 9:30 A. M.
Sunday School .. 10:45 A. M.

GRACE
Corner Genesee and Glendale
(West Side)
Richard C. Stuckmeyer, Pastor
Services at 9 A. M. and 11 A. M.
Sunday School at 9 A. M. and 11 A. M.

FIRST UNITED PENTECOSTAL CHURCH OF PONTIAC
ONENESS
178 Green Street
SUNDAY SERVICES
Sunday School ..... 10. a.m.
Morning Worship ..... 11 a.m.
Young People ... Wed. 7:30 p.m.
Rev. Marvin P. Hester
"The Whole Gospel for the Whole World"—ONENESS

First Presbyterian
West Huron at Wayne
Rev. W. H. Marbach
Rev. G. E. Hershey
Worship Services 9:30 and 11 a.m.
Church School 9:30 and 11 a.m.

UNITED LUTHERAN CHURCH OF THE ASCENSION
Williams and Lorraine
Rev. Wm. LaFountain, Pastor
The Common Service 11:00 a.m.
Sunday School ..... 10:00 a.m.

CHRIST LUTHERAN WATERFORD TOWNSHIP
Airport Rd. at Williams Lake Rd.
WORSHIP SERVICE 11:00 A. M.
SUNDAY SCHOOL 9:30 A. M.
Arvid E. Anderson, Pastor

The Episcopal Church of the Advent
W. Long Lake Rd. at Middlebelt
Sunday Services 9:15 and 11:15 A. M.
Church School 9:15 A. M.
THE REV. JOHN W. WIGLE, Vicar

CHRISTIAN PSYCHIC SCIENCE CHURCH
30 Whittemore Street
7:00 P. M. Sun. Eve. Prayer Service
7:30 P. M. Sunday—H. J. Drake
Silver Tea, Wed., April 3

CHURCH OF THE GOOD SAMARITAN
499 Auburn Ave.
Healing, 7:00 P. M.
Service, 7:15 P. M.
MRS. PENNY NICHOLS, of Dearborn, Speaker

WESLEYAN METHODIST
67 NORTH LYNN STREET
10:00 SUNDAY SCHOOL W. Y. P. S. 6:45 P. M.
11:00 WORSHIP EVANGELISTIC 7:30 P. M.
Rev. C. D. Friess, Pastor

FIRST METHODIST
S. Saginaw St. at Judson Paul T. Hart, Pastor
10:00 A.M. MORNING WORSHIP.
"FOR OUR TRANSGRESSION"
11:15 A.M. CHURCH SCHOOL
6:15 P.M. YOUTH FELLOWSHIP
7:30 P.M. EVENING WORSHIP
"I AM DEBTOR"
Wednesday 6:30 P.M. Lenten Dinner
REV. CHARLES COOKINGHAM, Highland Park St. Paul Church: "An Amazing Combination"

WATERFORD COMMUNITY CHURCH
Andersonville Road — Near Dixie H'way
Sunday School 9:45 a.m. Worship 11:00 a.m.
Evening Service ..... 7:00 p.m.
Family Bible Hour Wednesday ..... 7:30 p.m.
Robert D. Winne, Pastor Fundamental — Undenominational

CHURCH of CHRIST
87 LAFAYETTE ST.
Sunday Morning Worship ..... 10:00 a. m.
Evening Service ..... 7:00 p. m.
Saturday Song Drill ..... 7:30 p. m.
"BACK TO THE OLD PATHS," Jer. 6-16
FE 8-2071 FE 5-1993

Apostolic Church of Christ
458 CENTRAL
Morning Service Sunday 10 A.M.
Evening Service .... 7:00 P.M.
SUNDAY, TUESDAY, THURSDAY AND SATURDAY
BISHOP L. A. PARENT, Pastor

Bishop L. A. Parent, Pastor

First Presbyterian
West Huron at Wayne
Rev. W. H. Marbach
Rev. G. E. Hershey
Worship Services 9:30 and 11 a.m.
Church School 9:30 and 11 a.m.

CHRISTIAN SCIENCE
SUBJECT FOR SUNDAY
"REALITY"
Sunday Services and Sunday School 11:00 A. M.
Wednesday Evening Service 8 P. M.
Reading Room 2 East Lawrence Street Open Daily 11 A. M. to 5 P. M. Friday to 9 P. M.
FIRST CHURCH OF CHRIST, SCIENTIST
Lawrence and Williams Streets
HOW CHRISTIAN SCIENCE HEALS
RADIO STATION CKLW 800 KC
Sunday—9:45 A. M.
"BEFORE THEY CALL, I WILL ANSWER"
TELEVISION
SUNDAY—9:30 A. M.
CHANNEL 7
WXYZ-TV

MUSIC BY THE MUSICAL UNDERWOODS
"LAST JOURNEY TO JERUSALEM"
"JESUS BEFORE THE HIGH PRIEST"
Sun. 7:45 MOVIES Sun. 7:45
365 E. Wilson EVANGEL TEMPLE 365 E. Wilson
Sunday School ..... 9:45 A. M.
Worship ..... 11:00 A. M.
Sunday Evening Service ..... 7:45 P. M.
Geoffrey Day, B.A.B.T.H., Pastor Non-Denominational, Full Gospel

United Presbyterian Churches

OAKLAND AVENUE
Oakland at Cadillac
Theodore R. Allebach, Pastor
Bible School .....11:20 A. M.
Worship .....10:00 A. M.
"WHAT DOES CHRIST EXPECT OF ME?"
Youth Fellowship . 6:00 P. M.
Evening Service .. 7:30 P. M.
Wednesday Prayer Meeting ..... 7:30 P. M.

JOSLYN AVENUE
Joslyn at Third
Edmund L. Watkins, Pastor
Bible School .....9:30 A. M.
Worship .....10:45 A. M.
Youth Fellowship . 6:30 P. M.
Evening Service ..7:30 P. M.
Wed. Night Prayer 7:30 P. M.

AUBURN HEIGHTS
3456 Primary Street
J. Harvey McCann, Pastor
Bible School .....10 A.M.
Worship .....11:15 A.M.
"COME"
Youth Fellowship . 6:30 P.M.

COMMUNITY UNITED PRESBYTERIAN CHURCH
Drayton Plains, Michigan
W. J. Teeuwissen, Jr., Pastor
Bible School ..... 9:45 A. M.
Morning Worship .11:00 A. M.
Youth Groups .... 6:30 P. M.
Evening Worship . 7:30 P. M.
Wednesday Prayer and Study Hour ..... 7:30 P. M.

North Vietnam First

The first Asian Communist nation to give assurance of full freedom of religion is North Vietnam. The Council of Ministers, according to the Hanoi report, acknowledged the mistaken policy of the government in the past, and gave assurance that "freedom of religion must be strictly respected."

MOUNT OLIVE GENERAL BAPTIST CHURCH
1196 Joslyn Ave.



The Rev. R. L. Book, Pastor

Sunday School 10:00 A. M.
Morning Service 11:00 A. M.
Evening Service 7:30 P. M.
Prayer Service Wed., 7:30 P. M.
CECIL KELLER, S. S. Supt.

FRIENDS CHURCH
962 Voorheis Rd., K. of P. Hall
Sunday School .....2:00 P. M.
Worship Service .....7:30 P. M.
Cottage Prayer Meeting Wed. 7:00 P. M., 27 Miller
Rev. Luther Addington, Pastor
FE 4-6328

UNITY
71½ N. Saginaw St. FE 2-4609
Sunday, 11:00 A. M.
Rev. Blanche Jobi
Tuesday, 12:00 to 4:00 P. M.
Thurs., 7:30 P. M.—Study Class "Let There Be Light"

BETHEL TABERNACLE
First Pentecost Church of Pontiac
Sunday School 10 a.m.
Morning Worship 11 a.m.
Evangelistic Service 7:30
Tues. Eve. Service 7:30
Thurs. Eve. Service 7:30
Rev. and Mrs. E. Crouch
1348 Baldwin Ave.
FE 5-8256

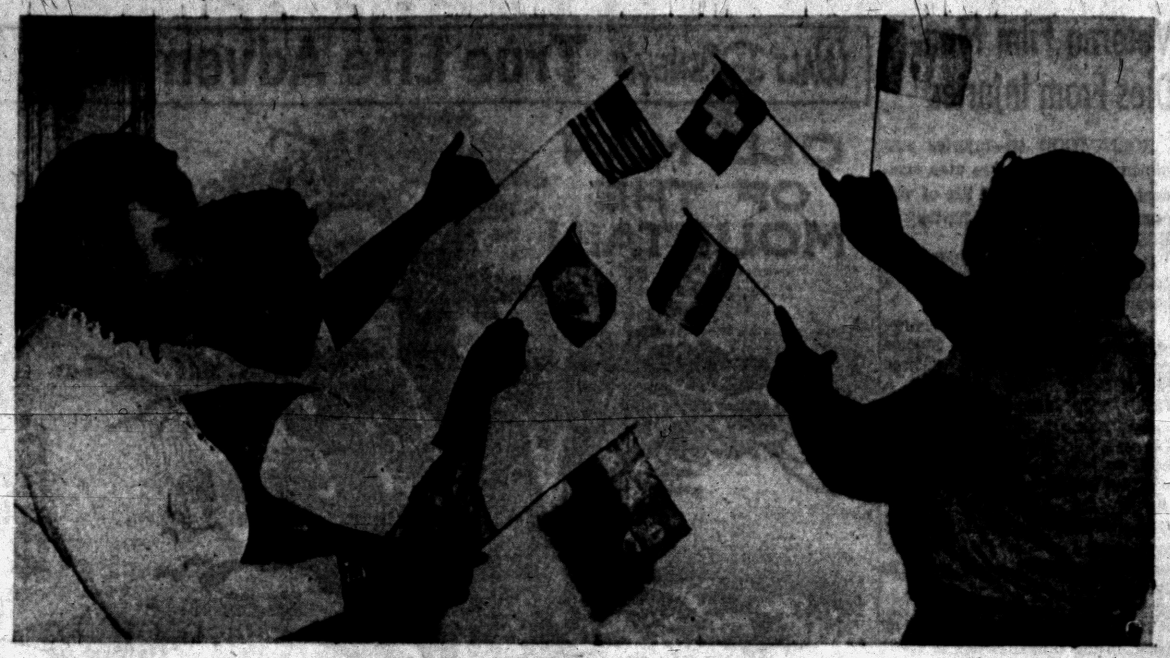

Pontiac Press Photo

ALL NATIONS' TEA — The Courtesy Club of Trinity Baptist Church is sponsoring the sixth annual "All Nations' Tea" at 3:30 p. m. Sunday. Representatives from Indo-China, Korea, West Indies and Australia will be guests. They will discuss each country's role in world peace at the program. Denis Hawker, journalist visiting for three months at The Pontiac Press, will speak of Australia and Ralph Williams of the West Indies will sing a group of African folk songs. Shown are members of the tea committee: Lillian Cartwright of Lone Pine road (left to right), Mrs. Simon R. Brown, 283 Crystal Lake Dr. and Mrs. Joseph H. Howard, 18 Gillespie St.

Foreign Sailor Center Opens in Port of Dieppe

DIEPPE, France — A new ecumenical center for foreign sailors in this French port was opened here recently by Bishop Roberts of London, general secretary of the Anglican Society for the Propagation of the Gospel.

The project was started by English, Dutch and French groups, when they found that an Anglican chapel damaged during the war would have to be rebuilt.



BAHA'I FAITH
Sunday Meetings 8 P.M.
"The Source of All Learning is the Knowledge of God, Exalted Be His Glory."
All Races Invited
504 Granada Drive
Pontiac

FIRST CHURCH OF THE BRETHREN
46 NORTH ROSELAWN
Sunday School, 10 A. M. Morning Message by the Pastor, 11 A. M. Special Music
Evangelistic Evening Meeting by Ed. Shelby, 7:00 P. M. Allen Ebey, Special Music
C.B.Y.S. Meeting, 8:00 P. M.—"This Business of Living"
Prayer Meeting and Bible Study at the Wills home, 7:30 P. M.
Young People Meet Saturday at the DeVault home, 7:30 P. M.
REV. LEROY SHAFER, Pastor

FIRST CHURCH of the NAZARENE
60 State Street



Bible School .....9:45 A. M.
Morning Worship .....11:00 A. M.
Message by the Pastor
Evangelistic Service ....7:30 P. M.
Message by the Pastor
Youth Service .....6:30 P. M.
Kenneth A. Hutchinson, Pastor
Arthur Hubbs, Minister of Music

Women in Charge of Panel Discussion

The Woman's Society of Christian Service of Central Methodist Church will be in charge of the School of Christian Living, Wednesday evening.

The fifth in the series of dinner meetings will begin at 6:30 with dinner at 6:30 p.m.

Mrs. William Wright, Mrs. Percy Jones, Mrs. Arthur Lake and Mrs. George Fisler will be panelists discussing "The Christian Approach to Childhood." Other participants will be William Wright and Mrs. Walter Barningham.

Music will be provided by the Junior Choir under the direction of Mrs. George H. Putnam.

At 8:30 and 10:45 a.m. Sunday, Dr Milton H. Bank will preach on the teaching of Jesus, "I Am the Good Shepherd."

Orchard Lake Church to Hear College President

The Rev. Robert D. Swanson D.D., president of Alma College, will speak at the Lenten dinner Wednesday at the Orchard Lake Community Church. His subject will be "Prayer."

★ ★ ★

A graduate of Park College in 1937, he returned to Park College as director of physical education after studying at the University of Iowa. In 1941, he was graduated from McCormick Theological Seminary in Chicago and in 1950, he received the Doctor of Divinity degree from James Milliken University.

During World War II, Dr. Swanson served as chaplain in the Pacific Theater. In 1946, he became dean of students and assistant professor of homiletics at McCormick Seminary and in 1949 he was elected vice president. On Sept. 1, 1956, he became president of Alma College.

At the present time, the Orchard Lake Church has the largest delegation of students from a single congregation attending the college.

The Choralers Choir, directed by Mrs. W. J. Webster and Mrs. Harold Welch, will sing at the 9 a.m. service Sunday.

THREE CHOIRS SING

The Chancel and Cherub choirs will sing at the 11 o'clock worship hour. Mrs. Alice Smith and Mrs. William David will direct with Mrs. Charles Kurzwiel and Mrs. Smith at the organ. The Rev. Edward C. Auchard will preach on "The Christ We Worship."

A delegation of 12 young people will attend the Westminster Rally tomorrow in Detroit. The Rev. Mr. Auchard and John Emmert, as elder of the church and president of the Detroit Church School Assn., will represent the Orchard Lake Church at Detroit Presbytery Tuesday.

Several women will attend the Detroit Presbyterian Society in Ann Arbor Wednesday with Mrs. Auchard assisting in the program.

★ ★ ★

The film, "Our Mr. Sun." will be presented at 7 p.m. Saturday when the Kuples Klub meets. The program will also include games and refreshments.

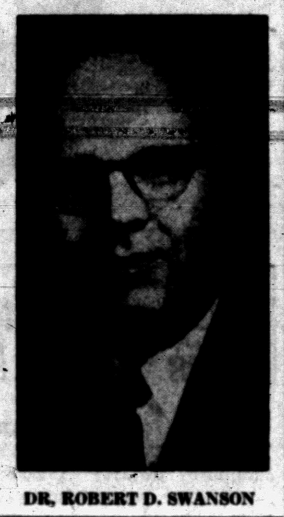

DR. ROBERT D. SWANSON

Members Join World Program

Men, Women, Young People Attend Meetings of Detroit Presbytery

The First Presbyterian Church joins with other churches of America tomorrow in the ninth observance of "One Great Hour of Sharing," the worldwide program of relief.

This offering is the climax of a one-month period of emphasis on sharing with the homeless, hungry, destitute people abroad.

The pastors of the church and several laymen will attend the monthly meeting of Detroit Presbytery at the Church of the Master, Detroit, Tuesday. The work of the Board of National Missions will be presented.

On Wednesday morning, women of the church will attend the Detroit Presbyterial Society at the First Presbyterian Church, Ann Arbor. The topic of the day will be "Christ, the Way of Peace."

The Rev. Galen E. Hershey will lead the Bible study at the dinner meeting of the Women's Association Friday with Mrs. H. H. Pattison and Mrs. Wayne Heaves in charge.

Youth from 81 churches in the Detroit Presbytery will meet for the Spring Rally from 3:45 to 8 p.m. Sunday at Westminster Church, Detroit. The Rev. Mr. Hershey will accompany members of the High School Society from the local church.

FIRST GENERAL BAPTIST CHURCH
249 Baldwin Ave. FE 4-7172



FE 4-7407

Choir Rehearsal ..... 7:00 P. M.
Evening Service to Follow
Sunday School ..... 9:45 A. M.
Morning Worship ..... 11:00 A. M.
Guest Speaker from Flint
Sunday Evening Service ..... 7:00 P. M.
Wednesday Prayer and Bible Study 7:30 P. M.

SPECIAL SUNDAY SINGING PLUS CONVENTION
Closing Program of the Music School
Conducted by C E. DeWese
including
Director — Children Participation
Accordion Solos — Piano Solos
Quartet — Choir and Congregation Singing
Under the Direction of Lowell D. Baggett

Services Scheduled at Pilgrim Holiness

Special pre-Easter services will be held at the Pilgrim Holiness Church starting April 2 and continuing through Palm Sunday.

The Rev. Jason Felter of Maryland who has been in charge of special services on three other occasions will be guest speaker. The meetings will begin at 7:30 each evening.

The Rev. and Mrs. Mark Waddell of Toledo, Ohio, will be heard in instrumental and vocal numbers. The Rev. Mr. Waddell has just returned from a missionary tour of the denominational work in the British West Indies and South America.

The Rev. E. C. Swanson, pastor, states the public is cordially invited.

Anthology in Progress

Work is going forward on an English-language anthology of 16 stories by contemporary Korean writers, to be published in July by the Tapplinger Publishing Company of New York. Translated by Chang Hee Lee, professor of Asiatic Studies at the University of Washington in Seattle, the anthology will be the first of its kind.

All Saints Episcopal Church
Williams St. at West Pike
The Rev. C. George Widdifield, Rector
The Rev. Lewis W. Towler, Curate
SUNDAY SERVICES
8:00 A.M.—Holy Communion
9:30 A.M.—Morning Prayer Church School
11:00 A.M.—Morning Prayer and Sermon by the Rector, Church School



ST. GEORGE'S CHAPEL
Milford, Mich.
8:00 A. M.—Holy Communion
9:45 A. M.—Church School
11:00 A. M.—Morning Prayer and Sermon by The Rev. Robert J. Bickley, Vicar

ST. ANDREW'S EPISCOPAL CHAPEL
8301 Hatchery Rd., Drayton
8:00 A. M.—Holy Communion
9:15 A. M.—Morning Prayer Litany
11:00 A. M.—Morning Prayer, Litany and Sermon
Church School
Rev. Waldo R. Hunt, Vicar

THE SALVATION ARMY
(CITADEL)
29 W. Lawrence Street
SUNDAY SERVICES
Sunday School—9:45 A. M. Young People's Legion—6 P. M.
Holiness Meeting—11:00 A. M. Salvation Meeting—7:30 P. M.
Thursday Prayer and Praise Meeting—7:30 P. M.
S/Captain and Mrs. Magnus A. Michalsen, commanding officers-in-charge
YOU ARE CORDIALLY INVITED

DONELSON BAPTIST CHURCH
Elizabeth Lake Rd. at Tilden OR 3-3206
Sunday School .....10 a. m. Morning Worship .....11 a. m.
Junior and Beginners' Church
Youth Service ..... 6:30 p. m.
Evening Church Service ..... 7:30 p. m.
Midweek Service ..... 7 p. m. Wednesday
Pastor—REV. LEO LaLONE S. S. Supt.—ARTHUR EWALD

Youth Conference Slated April 5, 6, 7

Three hundred forty-one students from Michigan have made reservations to attend the 24th annual Youth Conference at Taylor University, to be held April 5, 6, and 7.

The three day conference is designed to present the challenge of the Christian faith for youth from the ages of 14-23.

Attending from Pontiac will be: John Best, Bud Bihl, Brenda Bayley, Suzanne Brummett, JoAnne Burkhart, Nancy Campbell, Joanne Code, Jeanette Davis and Carol Ellefson.

Others will be Betty Lowery, Carrol Opland, Pat Pender, Loretta Romano, Karen Sage, Claudette Shelton, Shirley Sorenson, Katie Sutton, Sally Vogel and Leslie Wiscombe.

Youth Fellowship Holding Annual Spring Rally

The annual Detroit Presbyterial Spring Rally of the Pioneer and Builders' Youth Fellowship is being held from 4:30 to 8:15 p.m. today in the Joslyn Avenue United Presbyterian Church.

The business meeting will be held following the election of officers. The missionary groups of the host church will serve the banquet after which delegates and visitors will join in worship service.

The Rev. Roger B. McShane of Calvin United Presbyterian Church, Detroit, will be the evening speaker. A graduate of Princeton Seminary and a former Navy chaplain during World War II, he has chosen for his topic, "For Christ in America."

The Spring Communion will be observed at the 10:45 morning service tomorrow.

Heaven and earth shall pass away; but my words shall not pass away.

Three Major Faiths Aid Needy Abroad

NEW YORK (AP)—President Eisenhower has endorsed the fund drives of America's three major faiths — Protestant, Roman Catholic and Jewish — to aid the needy abroad.

In a message yesterday to officials of the fund campaigns, Eisenhower said:

★ ★ ★

"By supporting these vital programs of service to the homeless, hungry and destitute, we can reach across the oceans in true friendship as 'people to people,' showing our compassion and concern."

★ ★ ★

The drives are sponsored by the Interdenominational Church World Service, the Roman Catholic Bishop's Relief Fund Appeal, and the United Jewish Appeal-Emergency Rescue Fund.

"Likewise reckon ye also yourselves to be dead indeed unto sin, but alive unto God through Jesus Christ our Lord."

FAITH BAPTIST CHURCH
CAI Building—5460 Williams Lake Rd.



Al Kasien, Pastor

Sunday School ..... 10:00 a.m.
"PICTURES IN WORDS OF JESUS CHRIST"
Morning Worship ..... 11:00 a.m.
"CHRIST'S TRIUMPHANT ENTRY"
Evening Service ..... 7:30 p.m.
"MY BIBLE"
Honoring Intermediate Dept. Supt. Robert Griffen

CENTRAL CHRISTIAN CHURCH
G. W. GIBSON, Minister. FE 4-0239
347 North Saginaw
Bible School ..... 9:45 A.M.
Morning Worship ..... 11:00 A.M.
"LET US NOT BE ASHAMED"
Young People Meeting ..... 6:30 P.M.
(FOR ALL AGES)
Evangelistic Hour ..... 7:30 P.M.
"THE UNPARDONABLE SIN"
Wednesday Prayer Meeting .....7:30 P. M.



The Christian and Missionary Alliance Church
Isaac Crary Jr. High School
501 Cass Lake Rd. N.
Just North off M59
Sunday School ... 9:45 A.M.
Sunday Worship .. 11:00 A.M.
"QUENCH NOT THE SPIRIT"
Evening Service ... 7:30 P.M.
"BACKWARD OR FORWARD, WHICH?"
REV. G. J. BERSCHE, Pastor
230 N. Cass Lake Rd.

Pontiac Church of Christ
1180 N. Perry Phone FE 2-6269
Milton E. Truex, Minister
871 Robinwood Phone FE 5-7642

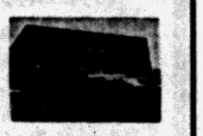

Schedule of Services:
9:50 A.M. Sunday Bible School
10:50 A.M. Sunday Worship
7:30 P.M. Sunday Evening Service
7:30 P.M. Wednesday Evening Service
10:00 A.M. Thursday Ladies' Bible Class—Sewing

Watch this space for further announcement concerning our Spring Meeting April 21st-28th.

CALVARY MISSIONARY CHURCH
206 Midway—at Sanford
Sunday School .....10:00 A. M.
Morning Worship .....11:00 A. M.
Evening Worship ..... 7:30 P. M.
Wednesday, Day of Prayer Beginning at 10:00 A. M.
Rev. Rose L. Davis, Pastor
FE 4-9632

ZION CHURCH of the NAZARENE
239 E. Pike. Rev. Robt. A. North, Pastor
FE 4-6216
Bible School 10 A.M. Morning Worship 11 A.M.
Youth Service 6:45 P.M. Evangelistic 7:30 P.M.
Come and Test Our Welcome

SEVENTH-DAY ADVENTIST CHURCH
H. F. Lohr, Pastor FE 5-1204 156 Mt. Clemens St.
SABBATH SCHOOL ..... Saturday 9:30 a.m.
SABBATH WORSHIP ..... Saturday 11:00 a.m.
YOUNG PEOPLE'S MEETING ..... Saturday 6:00 p.m.
PRAYER MEETING ..... Wednesday 8:00 p.m.

FIRST BAPTIST CHURCH
Oakland and Saginaw
Pontiac, Michigan
Rev. H. H. Savage, Pastor
Rev. W. E. Hakes, Ass't Pastor



Our responsibility—the World; Our resources—the Word.
SUNDAY SCHOOL—9:45 A. M.
(Classes for All Ages)
MORNING WORSHIP—10:45 A. M.
"GROWING OPPOSITION"
EVENING WORSHIP—7:00 P. M.
"CHRIST AND PILATE"
Dr. H. H. Savage, speaking at both services

SPECIAL PRE-EASTER SERVICES IN THE PILGRIM HOLINESS CHURCH
Baldwin and Fairmount



Rev. Mark and Lois Waddell

Tues., April 2-April 14
Each Evening--7:30
HEAR
Rev. Jason Felter
Nationally Known Evangelist
Dynamic Bible Preaching
ENJOY
The music and singing of the Waddells. Mark Waddell on his trombone and guitar.
Bring Your Friends!
Sunday Services — Rev. M. T. Cockman of Indianapolis Speaker in Morning Worship 11 A. M.
Golden Gospel Hour ..... 7:30 P. M.
Sunday School (All Ages) ..... 10 A. M.
Tonight District Youth Rally ..... 7 P. M.
Rev. Cutler — Dearborn Free Methodist, Speaker



Apart or a Part?
WHAT IS YOUR RELATIONSHIP?
Are you a part of the church and Sunday School, or must you admit that you are apart from the church and Sunday School? We hope you can say you regularly attend Sunday School, but if you have to acknowledge that you do not, we hasten to assure you that there's a place in our Sunday School for YOU.
We would like you to be one of our group. You will enjoy the association with fine Christian friends as you join us each Sunday morning to study God's Word. Find your place in Sunday School and become a part of one of the greatest of fellowships.
RADIO: WPON, SUNDAY MORNING .....8 o'Clock
Mid-week Services.. Tuesday and Thursday
"Visit the Church of the Old Fashioned Gospel!"
FIRST ASSEMBLY of GOD
210 N. Perry St. at Milbourne Place
REV. W. C. WIBLEY, Minister

CONGREGATIONAL CHURCH
Mill. E. Huron and Mt. Clemens
Early Service 9 A. M.
"What Manner of Man Is This"
Rev Karl W. Ostberg, Preaching
Worship & Church School 10:30 A. M.
"Ye Are the Light"
The Rev. Mr. Burton, Preaching

Central Methodist
Rev. Milton H. Bank, D. D. Minister Calvin C. Rice, B. D., Asst.
Sunday School 9:45 A.M.
Identical Service Sunday
8:30 A.M. and 10:45 A.M.
"I AM THE GOOD SHEPHERD"
Dr. Milton H. Bank, Preaching
(Broadcast Over WPON 11:00 A.M.)

Australia Pardons Five Japanese Criminals

TOKYO (AP)—The Japanese Foreign Office announced today Australia has pardoned five Japanese war criminals sentenced to life terms. Four of those freed were former naval officers. The other was a civilian.

Release of the five men cut the number of war criminaln held at Tokyo's Sugamo Prison to 90.

Paris has adopted the car tow-away plan and leaves no word for the worried owners.

(Political Advertisement) (Political Advertisement)



Re-elect . . .

GOLDIE B. MAILAHN

Republican for TREASURER

Pontiac Township

- A Taxpayer in Pontiac Township Since 1923
- 30 Years Experience in Tax Work and Accounting

Veteran Film Man Dies From Injuries

HOLLYWOOD (AP)—Injuries sustained last month in an auto accident have claimed the life of veteran film producer Charles R. R. Rogers, 64.

He was hurt in a Hollywood collision Feb. 18 and died in a hospital yesterday.

Rogers, vice president in charge of production at Universal Studios from 1936-38; produced "Three Smart Girls," "100 Men and a Girl," "My Man Godfrey," and, more recently, "The Fabulous Dorseys." In recent years he has been an independent producer. He was for some years head of production for RKO-Pathe Films.

Rogers was born in New York and started in the film industry in exhibition and sales work in Buffalo, N.Y.

The greatest distance, east or west, in the United States is about 3,100 miles. From north to south the maximum span is about 1,700 miles.

Walt Disney's True Life Adventures

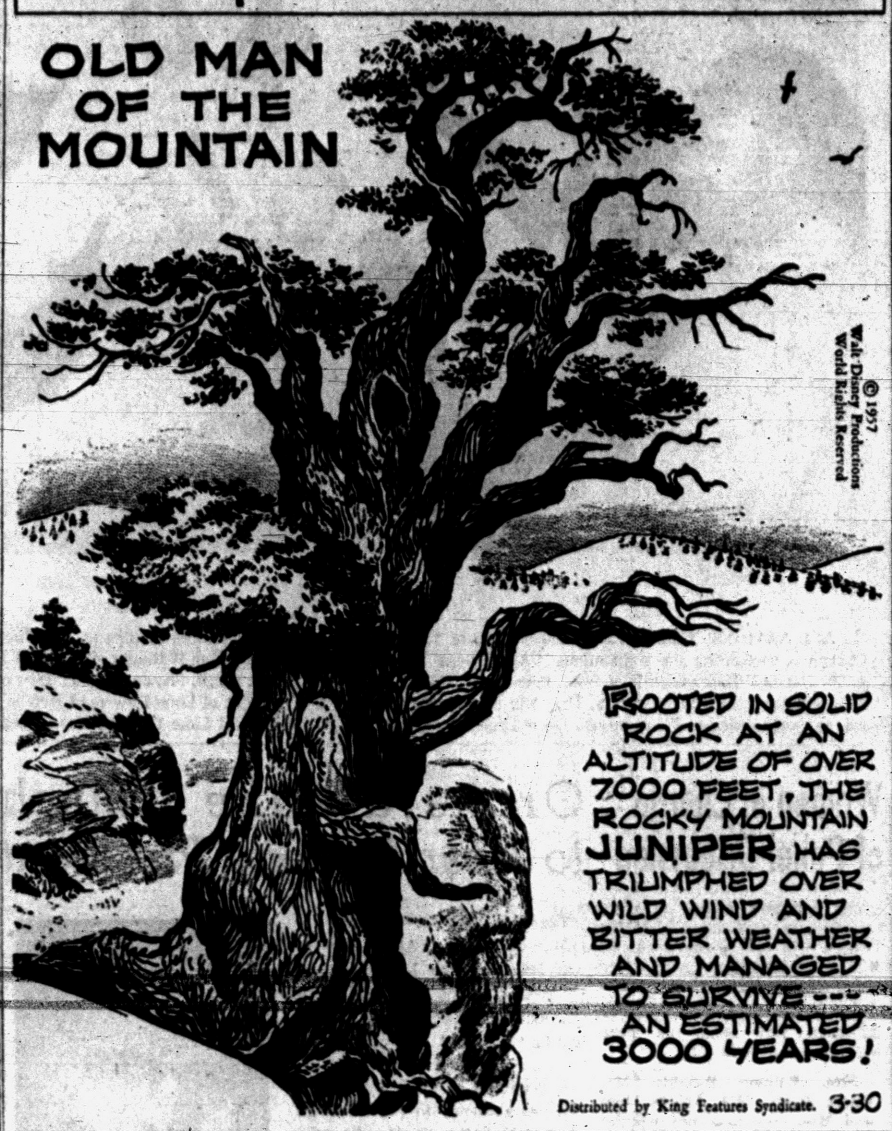

Distributed by King Features Syndicate. 3-30

'Anti-Smut Laws Protect Society'

U. of M. Professor Sees Need, but Advocates Careful Distinctions

ANN ARBOR (AP)—Laws forbidding obscenity in publications "have the purpose of protecting our society, our culture, our way of life," says the head of the University of Michigan Journalism Department.

Prof. Wesley H. Mauer said there is an ideological debate behind obscenity, but it is not as obvious as it should be to citizens of a free society.

"More widespread recognition of the ideological debate underlying this purpose of protecting our society would possibly focus attention on the necessity to make careful distinctions, careful tests,' Maurer said. "Otherwise free expression suffers from the requirements of conformity.'

Maurer predicted a Supreme Court decision last month that limited Michigan's statutory obscenity standard may create a review of serious aspects of similar laws on a nationwide scale.

★ ★ ★

He said his forecast was based on three cases scheduled by the Supreme Court for April 22.

These cases may draw opinions on issues ranging from postal censorship authority to the ideological content of obscenity laws that restrict various media, Maurer said.

Accrued Discount $89,190,160.79—Less 60 Cents

WASHINGTON (AP) — The folks who count Uncle Sam's money will be glad when the end of the month comes. There's a 60-cent item they want to sweep under the rug.

Every week day the Treasury issues a statement of its accounts and in the last of millions for this, billions for that and jillions for something else, that 60 cents stands out like a plow horse at an auto show.

It comes under the heading of "accrued discount" in the savings bond program. Every six months, a savings bond increases in value and the accrued discount is the amount of interest due on bonds that have reached the six-month stage.

★ ★ ★

The figure is worked out only on the last day of the month. On Feb. 28, it was $89,190,160.79.

From month end to month end the accrued discount entry is supposed to be blank. But on March 4 up popped 30 cents. On March 13 it jumped to 60 cents.

Is this just an ordinary mistake such as any one might make in figuring an 89 - million - dollar entry? Oh, no, says the Treasury, this is an "adjustment."

★ ★ ★

What's an "adjustment:" Well, says the Treasury, maybe a bond was overlooked, or a figure slipped up somewhere.

Then it is just an ordinary mistake? Oh, no, it's an "adjustment

That's as far as the Treasury will go.

Dog Shoots His Master —but It's an Accident

MACON, Ga. (AP) — Charles Gilbert Havis, 15, was shot by his dog yesterday, according to sheriff's deputy Harry L. Harris.

This is the way the accident happened, Harris said:

Havis shot a bird with his .22 caliber rifle, leaned over to pick it up, and proped the rifle against his body. The dog jumped up in excitement, hit the rifle and caused it to fire.

The bullet apparently struck a rib and lodged just under the skin. Doctors at Macon Hospital removed it and sent Havis home.

Taxes on Firms to Stay 'As Is'

WASHINGTON (AP) — President Eisenhower yesterday signed a bill to maintain corporation income and excise or sales taxes at present levels for another 15 months.

★ ★ ★

Without that legislation, the tax rates would have dropped to pre-Korean War levels Monday. This would have cost the government about three billion dollars yearly in receipts. The present rates have been extended on a year-to-year basis.

★ ★ ★

The extension leaves in effect the maximum corporation income tax rate of 52 per cent, which otherwise owuld have dropped to 47 per cent. It also continues existing excises on automobiles, auto parts and accessories, cigarettes, liquor, wines and beer.

Civil War Veteran, 109, Has Surgery 2nd Time

PENSACOLA, Fla. (AP)—William A. Lundy, one of three surviving Civil War veterans, undergoes surgery today.

The 109-year-old soldier was operated on March 4 to correct an infection of the prostate gland. Since then he had complained of discomfort, his physician said, and he was readmitted to Baptist Hospital yesterday.

The physician said no complications were expected and Lundy would probably be able to return to his home near Laurel Hill next week.

Robert Mitchum's Life Has Been No Dream

By EARL WILSON

NEW YORK—"Do you think of yourself as a successor to Humphrey Bogart?" I asked Robert Mitchum.

"Oh, come down!" Bob gave me a sideways look indicating he thought I was insane. "We were good friends and he gave me some advice. He said, 'Whatever it is, be against it.'

"I said, 'I got a lot of scars from being an againster.'

★ ★ ★

"Bogie said, 'You got a lot of scars, but you're still alive,'"

Bogart and Mitchum strike some people as being similar because of the roughneck life they have had and the type of pictures given them. Mitchum, having had 27 professional fights, is now always being picked on by drunks, just as Bogie was always being drawn into brawls by people who twitted him about being a motion picture tough guy.

"It gets real rough sometimes," Mitchum admitted.

★ ★ ★



THE MITCHUMS

Life with Mitchum's always been interesting. Some people ask, "How does this cat carry on like this?"

"I come from Lane, S. C.," he said. "But we started beatin' the rent by movin' around the country. I had an older brother who was always ready to take part of anybody's action.

"I found out real young you could grab a freight train and tour the whole country for eppis."

In Hollywood he found a few young actors who were eating mostly at a place called Victor's charging everything.

"One of us would put on an overcoat and go into groceries and steal stuff. If we lost the overcoat with all the food in it, we'd starve."

It's all changed now, of course, with Mitchum being eminently respectable and the father of three.

"You're a flat bum and you're nothin' if you don't pass it on to your kids that you've got to be a human being," he says.

"Los Angeles," he added, "is getting too big and so maybe we'll move to the Carolinas. It's so pretty there it isn't true. The only reward you can get from Hollywood factory is to live a little part of your life where you want to."

THE WEEKEND WINDUP

Dorothy Collins will record an album of **Steve Allen** tunes . . . **Stubby Kay**, a 265-pounder, will be a cover boy — on Fat Men's Shop Magazine.

Boxer Hurricane Jackson, who's not allowed to drive a car, makes the cafe circuit on a bicycle . . . The tax quizzers will scrutinize every return claiming four or more dependents.

★ ★ ★

TODAY'S BEST LAUGH: Al Cooper suspects his neighbor is henpecked—the guy had laryngitis for a week and didn't knew it. . . . **That's earl, brother.**

(Copyright 1957)

Training Time Cut for Guard, Army

WASHINGTON (AP) — The Army has cut by more than half the length of time youthful reservists must continue training after active duty. It also reduced the total service obligation of draftees and regular Army volunteers.

The changes in requirements for reservists and National Guardsmen were announced yesterday. They become effective next Monday.

★ ★ ★

Under the new program, below draft-age youths who volunteer for six months' active duty training will be required to serve three years instead of the present 7½ in the ready reserve, subject to immediate call on active duty.

The ready reserve obligation for Army draftees was reduced from five years to four. Draftees spend two years on active duty, and the reduction means they now will stay in the ready reserve an additional two years instead of three.

Likewise, the total obligation for regular Army volunteers was reduced from five to four years.

Istmus of Panama is 31 to 118 miles in width and about 425 miles long. It contains 32,380 square miles which is about equivalent to the area of the state of Maine.

Golden Drumstick

Box Dinners Now Delivered Piping Hot to Your Home from Noon to Midnight Daily.

Call FE 8-0483

Fried Chicken—Shrimp Fish—Drumburgers

PIZZA

RAEL'S DRIVE-IN OPEN FRIDAY, MARCH 29

(Political Advertisement)

There Is No Substitute for Experience . . .

ATTENTION!

Pontiac Township Voters!

Be Sure and Vote But Be Sure You

VOTE REPUBLICAN

MONDAY, APRIL 1st

There is no substitute for experience. Can Pontiac Township taxpayers afford to trust the reigns of their governing body to inexperienced new people? A majority of the candidates seeking office on the Democratic ticket have only voted once or twice in Pontiac Township. 5 of their candidates never registered until July of 1956.

The Democratic platform states that they are for efficient government, by the elected representatives operating on a budget and proper allocation of funds. We agree on this 100%. This is exactly what the present administration have been doing right along.

They are for extension of fire services by means of providing fire hydrants on present community systems. There are only two community water systems in Pontiac Township. Do they wish to penalize the rest of the taxpayers for the benefit of their own special group? Are these water systems adequate to handle fire hydrants? What money do they propose to use to furnish these fire hydrants?

Extension of Township operated water systems. What water systems? Pontiac Township hasn't any water systems to extend. So how can the Democrats put an extension on a water system that doesn't exist?

To serve and respect the public. When did not the present Republican administration serve and respect the public?

Planning to meet the future needs, and better co-operation and assistance to the fire departments. Planning to meet the future needs is certainly a broad statement. What are their plans? As for co-operation with the fire department, have a look at the Republican record.

1950—New Township Hall and Fire Department on Opdyke Road
1952—New Fire Department on Joslyn
1954—New Fire Department in Auburn Heights
Radio Dispatch for Fire Department
Garbage and Rubbish Disposal Site Provided
New Zoning Districts to Invite New Industries into the Township to Help Ease the Tax Burden on Homes
School Traffic Lights Provided
Railroad Flasher at Auburn Heights
Provided Voting Machines

Don't be misled by a few inexperienced candidates of the opposite party who will represent only a small area of Pontiac Township.

BE SURE TO VOTE FOR:

SUPERVISOR	HOWARD C. DECKER
CLERK	GRETA V. BLOCK
TREASURER	GOLDIE B. MAILAHN
TRUSTEES	MARY A. HARRIS
	WILLIAM S. HILDERLEY
	THOMAS W. SHEARER, JR.
	LEONARD TERRY
JUSTICE of PEACE	R. GRANT GRAHAM
HWY. COMMISSIONER	EUGENE COE
BOARD of REVIEW	LEONARD I. UNDERWOOD
CONSTABLES	J. PAUL ELWELL
	LEONARD THOMPSON
	HAROLD VANHOUSEN
	CHARLES W. WILSON

Pontiac Township — Republican Township

(Political Advertisement) (Political Advertisement)



Re-Elect . . .

GRETA V. BLOCK

Republican for Pontiac Township Clerk

+ 6 Years Experience in the Office During a Growing Expansion.
+ 30 Years a Resident Taxpayer.
+ Well Versed in Township Needs.

VOTE FOR HER MON., APRIL 1

BLUE SKY DRIVE-IN THEATER Phone FE 4-4611 2150 Opdyke Rd.

SUNDAY—MONDAY—TUESDAY

The story of a decent love... that fought to live against the vice and immorality of an oil baron's wastrel family ...and of the ugly secret that thrust their private lives into public view!

ROCK HUDSON · ROBERT STACK · LAUREN BACALL

Co-Starring Award Winning DOROTHY MALONE

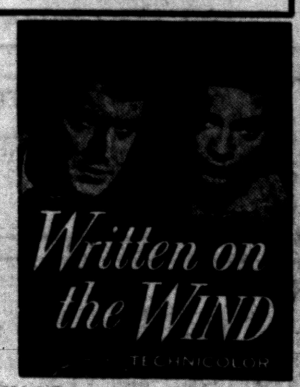

AND ALSO SHOWING



LAST TIMES TONIGHT

"THE LAST WAGON" ★ "EVERYTHING ★But the TRUTH"

San Francisco Quake of '06 Vivid Memory to Many

(This is the 6th of a series in which some of the great disasters of the last 75 years are told through the eyes of those who survived them.)

By JAMES L. KILGALLEN
INS Staff Writer

Old timers still alive recall the San Francisco earthquake of 1906 as the most terrifying experience of their lives.

The first shock occurred at 5:16 a.m., April 18, 1906. The tremor lasted two minutes. People were thrown from their beds, buildings weaved and collapsed, and flames broke out all over the city. The fire raged for three days until stopped by the dynamiting of doomed structures.

Five hundred persons were dead or missing and at least 28,000 buildings destroyed. The property damage was estimated at more than half a million dollars.

One of the most graphic eye-witness stories was that of the late Harry J. Coleman, former San Francisco bureau manager of International News Photos who died shortly after the interview on which this article is based. At the time of the earthquake Coleman was a cameraman for a San Francisco newspaper.

★ ★ ★

"I was awakened in my home on Pine street by a nauseating swaying of my bed," Coleman recalled. "The noise from outside was deafening.

"Chimneys were wrenched apart and bricks bounced over sloping roofs into the street. Long rows of houses twisted and swayed. There was the shattering noise of thousands of windows breaking."

Coleman hastily donned his clothes, grabbed his camera and ran to the center of the city where he climbed to the roof of the Hearst Building to shoot his first pictures.

SEES 16 FIRES

"I counted sixteen ribbons of smoke stretching skyward," he says.

"Each marked a separate fire in the crushed city. I saw miles of flames raging as smoke-blackened firemen stood helplessly by dry hydrants, watching their hoses curl up in the fire."

★ ★ ★

Thousands of partially-clad people roamed the streets. In a half-daze they had fled from homes listing at crazy angles.

Ear-splitting noises came from within deserted office buildings in the business district as structures wavered and then toppled. Gongs beat wildly in Chinatown as the bewildered residents of that district milled in the streets.

Similar scenes of confusion prevailed on aristocratic Nob Hill. Cries of "fire!" were heard along Market Street, on Telegraph Hill along the Barbary Coast and Fisherman's Wharf. The city was helpless.

While firemen struggled under the handicap of a wrecked water system, some 250,000 persons fled their homes to parks and public squares, notably big Golden Gate Park. Other thousands fled across the bay in launches to safety in Oakland.

★ ★ ★

The U. S. Army Commander at the Presidio came to the rescue of the firemen in their efforts to curtail the fire. He ordered soldiers to dynamite buildings in the path of the flames and to maintain order.

RECALLS COURAGE

Edgar T. Gleeson, former managing editor of the San Francisco Call-Bulletin and a working reporter at the time, recalls vividly the courage shown by the earthquake victims.

"From the perspective of 50 years," said Gleeson, "you wonder at the calmness and the resiliency displayed by those who were most affected by the disaster. At the outset, as many fled headlong from badly damaged or wrecked homes, there were degrees of bewilderment and panic.

"Then, as though the qualities of anesthesia, claimed for shock by medicine, took possession of their faculties, the larger proportion reacted in a realistic pattern. With death and destruction crowding in upon them they turned resourcefully to the work of rescue and assistance to others."

The nation reacted sympathetically upon reading details of the disaster. Before the ashes had cooled, various cities pledged huge sums of money for rehabilitation.

San Franciscans almost immediately began to build "a new San Francisco. New homes and buildings were quickly erected upon the ruins of the old ones. The spirit of the city was unconquerable.

Today San Francisco is one of America's finest and most beautiful cities. The natives proudly talk of the way the city achieved its destiny by triumphing over one of the great disasters in modern times.

(Next: "Ceaseless peals of thunder" — Johnstown, Pa. May 31, 1889)

Canada's 88 state senators have an average age of 68.4 years, more than three years beyond the 65-year retirement age. Sixty of the senators are past 65.

California lumber production has jumped from about two billion to six billion board feet annually since 1940, says the state division of forestry.

Pontiac Theaters

OAKLAND

Sat.: "Top Secret Affair," Susan Hayward, Kirk Douglas.

Sun., Tues.: "Oh Men, Oh Women," David Niven, Ginger Rogers.

STRAND

Sat., Thurs.: "Wings of Eagles," John Wayne, Dan Dailey, Maureen O'Hara.

EAGLE

Sat.: "Thunder Over the Plains," Randolph Scott; "Crime School," Humphrey Bogart.

Sun., Wed.: "Last Wagon," Richard Widmark; "Iron Mistress," Alan Ladd, Virginia Mayo.

Thurs., Sat.: "Colorado Territory," Joel McCrea, Virginia Mayo; "Trouble Along the Way," John Wayne, Donna Reed.

HURON

Sat., Sun.: "King and Four Queens," Clark Gable, Eleanor Parker; "Unguarded Moment," Esther Williams, George Nader.

Mon.: "King and Four Queens," Clark Gable, Eleanor Parker; "Gilda," Rita Hayworth, Glenn Ford.

Tues., Thurs.: "The King and I," Yul Brynner, Deborah Kerr.

Fri., Sat.: "Friendly Persuasion," Gary Cooper; "Johnny Belinda," Jane Wyman, Lew Ayres.

City Manager Attends Civil Defense Parley

Pontiac City Manager Walter K. Willman is in Chicago today to attend a federal and state Civil Defense Organizational Conference April 1-2. Willman is civil defense director for the city. He is expected to return April 4.

Deputy Club Supports Police Civil Service

The Oakland County Sheriff's Deputy Club has formally endorsed the civil service proposition on the Monday ballot in Pontiac.

Passage of the measure would eliminate the present trial board system, and give the city police officers civil service as the fire department has had for some years.

A Holland firm has developed "Duoroller," a road-making machine equipped with scrapers on front rolls and rear wheels, with a water sprinkling system.

Hollywood Headlines

Jerry Lewis' Dad Danny Plunges Into Film Career

By BOB THOMAS

HOLLYWOOD (AP)—There was a familiar look about the dapper gentleman behind the piano in a night club scene.

★ ★ ★

Danny Lewis was his name. And he looked just like Jerry Lewis. Naturally. Danny is Jerry's dad.

"Was I nervous!" Danny said after he finished the scene. "You know this is my first go at movies. Thirty years in show business, and I've never been in pictures!

"It was tough work. I had to do three things—finger the piano, which I've never played, sing a song and feed my lines. I gotta think about the camera, the lights and all that. But I came through all right." Everybody said I did great."

★ ★ ★

Show business is Danny's life, always has been. So it's no wonder he's excited about the prospect of a new career. He told how it came about.

Danny took a long-time pal to Paramount to see about an acting job. The pal turned the tables on him and suggested Danny for a part. The casting man knew of the one-day part for a piano player in "Short Cut to Hell," suggested Danny for it.

Danny was taken to director James Cagney, who greeted him warmly and said the part was his.

"And Jerry didn't know a thing about it," Danny said proudly.

★ ★ ★

He said that he plans to reactivate his career after a four-year lapse.

"Show business is a part of me," he remarked. "Four years ago I quit to settle down here—the first time I had been able to settle in one place. I helped out with Jerry, handling his record promotion on the Pacific Coast. And I keep my eye out for new talent; it's a real thrill to find a girl who can sing, teach her the business and get a hit record for her.

At 54, Danny is still handsome and trim. Like his son, he runs on nervous energy and is eager and earnest about his career. He admitted that it is more difficult for him to succeed because of audiences' subconscious comparison with his famed son. But he is determined to make it on his own.

Doctor Makes Grim Prediction

20,000 Americans Will Drink-Drive-Die in '57; Urges Chemical Tests

PHILADELPHIA (AP) — A medical authority predicted today that 20,000 Americans will drink, drive, and consequently die before the year's end.

Dr. Herman A. Heise of Milwaukee, chairman of the American Medical Assn. medico - legal subcommittee on chemical tests for intoxication, made the grim phophecy at a symposium of 350 doctors and lawyers on questions common to their professions.

★ ★ ★

Dr. Heise said that "alcohol probably played a part in about 50 per cent" of the 38,000 highway deaths in 1956. On this, and a projection of about 40,000 new deaths, he based his prediction for the current year.

"I am not saying that these accidents will be necessarily caused by alcohol, but these at least will be what you might call alcohol-favored accidents—and the more alcohol, the worse the accident will be," Dr. Heise said.

★ ★ ★

Turning to the legal side of the question, the Milwaukee physician said chemical tests for intoxication had proved to be powerful testimony in court cases involving drunken drivers.

"When these are used," he said, "the conviction rate for drunken driving goes up tremendously. Whereas in some communities practically no convictions had been recorded, use of chemical tests brought convictions up as high as 90 per cent in drunk driving arrests."

A New York wife told her husband she wouldn't meet him at the movie after all and he said, "Well, that's a wait off my mind. . . . Snag Werris, the Hollywood TV writer, says he's doing a lot of screenwork — putting them up in the spring and taking them down in the fall. —Earl Wilson.

Community Theaters

Blue Sky Drive-In
Sat: "The Last Wagon"; "Everything but the Truth."
Sun., Tues: "Written on the Wind," Robert Stack, Lauren Bacall; "First Traveling Lady," Ginger Rogers.
Wed., Fri: "Don't Knock the Rock," Bill Haley and Comets; "Rumble on the Docks," James Darren, Michael Granger.
Sat; "Curucu, Beast of the Amazon," John Bromfield; "The Mole People," John Agar, Cynthia Patrick.

Civic-Farmington
Sat: "Flat Top," color, Sterling Hayden; "Bomba and the Jungle Girl," Johnny Sheffield.
Sun., Tues: "Great Day in the Morning," Robert Stack, Virginia Mayo; "Top Secret Affair," Kirk Douglas, Susan Hayward.
Wed., Fri: "Written on the Wind," Rock Hudson, Lauren Bacall; "Man from Del Rio," Anthony Quinn.
Sat.: "Ma and Pa Kettle at Home," Marjorie Main; "Cimarron Kid," color, Audie Murphy.

Hills-Rochester
Sat: "The Girl He Left Behind," Tab Hunter; "The Amazon Trader," color, John Sutton.
Sun., Wed: "Westward Ho the Wagons," CinemaScope; "Disneyland, U.S.A." Walt Disney films.
Thurs., Sat: "Secrets of Life," color, Walt Disney; "He Laughed Last," color, Frankie Lane.

Holly
Sat: "Battle Hymn," Rock Hudson, Martha Hyer.
Sun., Tues: "Kelly and Me," Van Johnson, Piper Laurie; "The Black Whip," Hugh Marlowe.
Thurs., Fri: "The Shrinking Man," Grant Williams, Randy Stuart; "The Mole People," John Agar, Cynthia Patrick.

Pontiac Drive-In
Sat: "The Last Wagon"; "Everything but the Truth."
Sun., Tues: "Written on the Wind," Robert Stack, Lauren Bacall; "First Traveling Saleslady," color, Ginger Rogers.

Keego
Sat: "Bundle of Joy," color, Eddie Fisher, Debbie Reynolds; "Reprisal," color, Guy Madison.
Sun., Tues: "Kelly and Me," color, Van Johnson, Piper Laurie; "Port Afrique," color, Pier Angeli.
Thurs., Sat: "Westward Ho the Wagons," color, Fess Parker; "Disneyland U.S.A."; "Green Buddha," Wayne Morris.
Sat: "Zarak," color, Anita Ekberg; "The Wrong Man," Henry Fonda.
Sun., Tues: "Bundle of Joy," color, Eddie Fisher, Debbie Reynolds; "Mr. Cory," color, Tony Curtis, Martha Hyer.
Wed., Sat: "Westward Ho the Wagons," color, Fess Parker; "Disneyland U.S.A.," Walt Disney films.

Milford
Sat. "Westward Ho the Wagons," color, Fess Parker; "Disneyland, U.S.A.," Walt Disney films.
Sun., Tues: "Written on the Wind," Technicolor, Rock Hudson, Lauren Bacall.
Thurs., Sat: "Tension at Table Rock," Technicolor, Richard Egan, Dorothy Malone.

STARTING SUNDAY
KEEGO THEATRE
Doors Open 1:30
for Information
Dial FE 5-8001
VAN JOHNSON
KELLY and ME
CinemaScope · TECHNICOLOR
CO-STARRING
PIPER LAURIE
MARTHA HYER
RECOR FOR GROWNERS ...AND GIRLS LIKE HER!
made by TECHNICOLOR
COLUMBIA PICTURES presents A DAVID E. ROSE Production
PORT AFRIQUE
starring Pier ANGELI · Phil CAREY · Dennis PRICE
Late Show SATURDAY
"BUNDLE OF JOY" 6:50 and 10:15
"REPRISAL" 5:45 and 9:10


Fox & Hounds Inn
LUNCHEON and DINNERS
DINNERS: Monday thru Saturday 5:30 to 11 P.M.
SUNDAY DINNERS: from 1:00 P.M. to 9 P.M.
LUNCHEONS: Served Daily 12 Noon to 2:30
Phone MI 4-4800 for Reservations

SUN. MON. TUES.
Lake Theatre
Sun. Matinee 1:45
MA 4-9151
RKO RADIO PICTURES presents
Eddie Fisher and Debbie Reynolds
MISTER Cory
TONY CURTIS · MARTHA HYER
CHARLES BICKFORD · KATHRYN GRANT
with WILLIAM REYNOLDS · RUSS MORGAN
A UNIVERSAL-INTERNATIONAL PICTURE
BUNDLE OF JOY
THEIR FIRST MOVIE TOGETHER
6 NEW SONGS!
TECHNICOLOR
Last Times Tonight
ZARAK
With Victor Mature
—ALSO—
"THE WRONG MAN"
With Henry Fonda

PONTIAC DRIVE-IN Theatre
Dixie Hwy. (US-10) 1 Block North of Telegraph Rd. FE 5-4500
TONIGHT -- All Color
RICHARD WIDMARK
THE LAST WAGON
CinemaScope
CO-STARRING FELICIA FARR
Everything But the Truth
SUNDAY—MONDAY
ACADEMY AWARD —WINNER—
Dorothy Malone
In Her Greatest Role!
—IN—
"WRITTEN ON THE WIND"
THIS WOMAN IN HIS ARMS WAS NOW THE WIFE OF THE MAN HE CALLED HIS BEST FRIEND!
Written on the WIND
TECHNICOLOR
ROCK HUDSON · ROBERT STACK · LAUREN BACALL · DOROTHY MALONE
—ALSO IN COLOR—
They're headin' for the MAN! COUNTRY!
A CORSET CAN DO A LOT FOR A LADY!
Ginger ROGERS · Barry NELSON · Carol CHANNING
The First TRAVELING SALESLADY
co-starring David Brian · James Arness

TONITE Last Complete Show Starts 10 P. M.
HURON THEATER
SAT. and SUN.
CinemaScope
CLARK GABLE
ELEANOR PARKER
THE KING and FOUR QUEENS
COLOR by DE LUXE
• PLUS •
. . . now he stood before her . . . the boy who grew up too fast!
ESTHER WILLIAMS
GEORGE NADER
in "THE UNGUARDED MOMENT"
TECHNICOLOR
. . . and its shocking aftermath!
Co-starring JOHN SAXON · EDWARD ANDREWS · LEE TREMAYNE
MON. ONLY Rita Hayworth "GILDA" & "KING & FOUR QUEENS"
TUES. Winner of 5 Academy Awards "KING AND I"

TONIGHT—Last Show Starts 10 P. M.
"THUNDER OVER THE PLAINS"
Also "CRIME SCHOOL"
SUNDAY MONDAY
EAGLE THEATRE
W. S. Butterfield Circuit
Richard Widmark
The Last Wagon
CinemaScope
COLOR by DE LUXE
PLUS!
ALAN LADD
as Jim Bowie who forged the knife that slashed his name into history!
VIRGINIA MAYO
with a weapon all her own!
The Iron Mistress
WARNER BROS.' fiery Southland Adventure in TECHNICOLOR

EXCLUSIVE FIRST-RUN SHOWINGS of '57's Big New Movies
—LAST TIMES TODAY—
Susan Hayward and Kirk Douglas
Starring in "Top Secret Affair"
OAKLAND Theatre
TOMORROW!
You Never Had It So Good . . . and Funny!
When 1958 rolls around, you'll still be laughing over this one! It's all about you-know-what . . . and you know it's wonderful!
OH, MEN! OH, WOMEN!
COLOR by DE LUXE
CinemaScope
starring
DAN DAILEY · GINGER ROGERS
DAVID NIVEN · BARBARA RUSH
TONY RANDALL
Features: 1:48 - 3:40 5:37 - 7:34 - 9:33
"Hollywood Star Night" | CinemaScope Special | "Tweet Zoo" Cartoon
NOW! Strand Call FE 5-6211
LATE SHOW TONIGHT!
A NEW TRIUMPH FOR WHAT-A-GUY WAYNE!
THE LIFE STORY OF COMMANDER "SPIG" WEAD. FUN AND THRILLS!
M-G-M presents in METROCOLOR
JOHN WAYNE
DAN DAILEY
MAUREEN O'HARA
The WINGS of EAGLES
WARD BOND
ADDED: CARTOON IN COLOR

Bowlerama Entries Close on Sunday

Keg Forms May Be Submitted to Any Local Alley

Midnight Tomorrow Is Deadline; Bowlers to Qualify April 6-7

By CHUCK ABAIR

Today and tomorrow are the very last days for entering the 1st Pontiac Press Bowlerama set for four local bowling locations during the next two weekends.

Entries close at midnight Sunday. Anytime after that will be too late for this year's tourney.

Mailed applications must be postmarked no later than March 31 and sent to manager Les Rothbarth in care of the Press Sports Department. Entries may also be left at any local alley before the deadline.

Others may be dropped in the Press night mailbox at the right front of the building. This location has been set up for the convenience of area residents wishing to enter Saturday night or Sunday.

★ ★ ★

Two days leave very little time to sign up for a chance at the many fine prizes and the Oakland County championship. The event is open to all sanctioned keglers who are county residents.

Qualifying will be held next weekend at Land-O-Lakes, Dixie Recreation and Auburn Lanes with all survivors advancing to the finals at Huron Bowl on April 13.

Finalists will include the top 10 per cent of the qualifiers at each location. Scores posted in qualifying play will have no bearing on the championship games. Everyone starts even again in the crucial three games.

★ ★ ★

Scoring will be based on 70 per cent handicap 200 scratch basis giving the advantage to the average bowler over the better known stars. All participants will be required to bowl three games on the same alleys in qualifying and three games across six alleys in finals.

Rothbarth will begin making the pairings for the various alleys shortly after the Sunday deadline by drawing names to fill out planned shifts. The qualificers will be divided among the alleys taking part.

Bowling times and locations of all qualifiers will be announced in the Pontiac Press sports section April 4 and 5. Anyone who fails to see the paper on either day could learn where they bowl by calling the Press sports desk.

Worst Opens Defense of Billiards Crown

CHICAGO (INS)—Harold Worst of Grand Rapids, Mich., opens defense of his three-cushion billiards title today at Chicago on a 1,200-point match with former champion Jose Chamaco of Mexico City.

★ ★ ★

The match will continue every day except Sundays through April 10.

Worst, the youngest player in history to win the world title when he took the crown in Bueno Aires in 1954 at the age of 25, faces a formidable opponent in the veteran Chamaco.

Chamaco took the title in 1939 and for years was a powerful rival of the great Willie Hoppe, until the latter retired.

Turf Activity Is Heavy

By THE ASSOCIATED PRESS

The turf spotlight today was turned on two $100,000 added races — the Florida Derby at Gulfstream Park and the John B. Campbell Memorial at Bowie.

★ ★ ★

The Derby, a mile and one-eighth race, attracted only five 3-year olds. But two of them, Wheatley Stable's Bold Ruler and Calumet Farm's Gen. Duke, are expected to play an important role in the Kentucky Derby. The race will be televised.

Bold Ruler, trained by 82-year-old Sunny Jim Fitzsimmons, was made the even money favorite chiefly off his victory in Hialeah Park's Flamingo Stakes in which he edged Gen. Duke in a driving finish.

★ ★ ★

Gen Duke was the second choice at 6 to 5. Federal Hill, and Shan Pac completed the overnight field. The race had a gross value of $123,600 with $73,400 going to the winner.

★ ★ ★

Mrs. Jan Burke's Dedicate was the "big" horse in the field of 10 named for the mile and one-sixteenth of the John B. Campbell. He was assigned top weight of 124 pounds and stood to pick up $76,850 for the gross purse of $112,850 if all 10 start.

Most solid contenders, in addition to Dedicate, shaped up as C. T. Chenery's Third Brother, 118, and Mrs. Ethel D. Jacobs' Paper Tiger, 113.

State Nine Upsets Favored Duke, 3-2

TALLAHASSEE, Fla. (AP)—Frank Palamara singled home the winning run in the last half of the 8th inning yesterday as the Michigan State Spartans upset favored Duke, 3-2, in the Florida State invitational baseball tournament.

Palamara drove home the Spartan first run in the second inning with a single to left.

The victory tied State with Duke at three wins and two losses.

MSU plays Yale today. Duke meets Florida State.

FRIDAY'S COLLEGE BASEBALL

Southern Calif. 6, Stanford 3
Michigan State 3, Duke 2
Parris Island 6, Davidson 0
George Wash. 6, Trinity, Conn. 2
Howard, D.C. 3, MIT 2
Auburn 11, Tennessee 1
Richmond 10, Furman 0
LSU 6, Mississippi 1
Tulane 8, Vanderbilt 6
Presbyterian 2, The Citadel 1
Wichita 6, Friends, Kan. 0
Florida 22, Kentucky 0
Miss. State 17, Miss Coll. 3
Georgia 2, Mercer 0
Georgia Tech 6, Wake Forest 4
Missouri 12, Arkansas 6
North Carolina 8, Ithaca 4
Virginia 6, Clemson 2

Entries Based on 600

Prizes May Go Up

There will be cash awards aplenty for the successful bowlers taking part in the big Pontiac Press Bowlerama singles handicap tournament which begins here next weekend with the finals on April 13.

Over $2,500 in cash prizes and several trophies will be presented to the outstanding performers following the two weekend grind.

Oakland County champions will be determined in both men's and women's divisions in the finals. The men's winner will receive $100 and the top women kegler will get $200. Both will also be presented handsome, desk sets by The Press.

The desk sets, which were shown in last night's issue of The Press, include a pen, calendar and bowling figure on a marble base.

★ ★ ★

Guaranteed prizes are set for the 1st six places in both divisions based on the tourney goal of 600 entries. Runnersup will receive $200 and $100 and 3rd place will be good for $100 and $60 respectively.

Many other awards will be given with the prize fund returned 100 per cent to the purse. The amount of entries will determine the total prize money.

Everyone who qualifies will actually finish in the money with each to receive $5, a profit of 50 cents over the entry fee. The leading men and women qualifiers at each of three locations will also receive trophies.



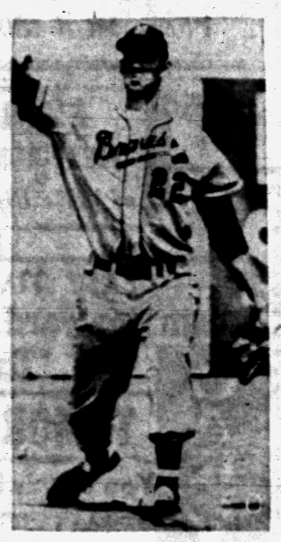

AP Wirephotos

BIG BRAVE — Gene Conley, Milwaukee's 6-foot-8 pitcher who had shoulder trouble throughout the '56 season, appears to be back in form this year. The 225-pounder pitched the Braves to a 6-1 victory over St. Louis yesterday.

Mother of Six Joins Entries in Bowlerama

A Waterford Township woman who fails to let the fact that she has six growing children hinder her bowling is among the newest entries in the Pontiac Press Bowlerama slated to begin next weekend.

Mrs. Fran Durso turned in her application yesterday hopeful that a new bowling ball she purchased only a week ago will see her through to the women's championship.

"I feel confident right now that I can win the tournament. I certainly can use the money for my children," Mrs. Durso said today. Big reason for her confidence is that she leads her league at the West Side Recreation in series, average and top game. The latter mark was a fine 237.

Two Wingmen Honored

NEW YORK (AP) — Gordie Howe and Jack Adams of the Detroit Red Wing organization were among the National Hockey League standouts who won achievement awards yesterday from the publication Hockey Pictorial.

Howe was chosen top player and Adams, the Wings general manager, was picked top executive.

Lions' Schedule Lists Six Home Games in '57

DETROIT (INS) — Detroit Lions general manager Nick Kerbawy today announced that the Lions will play six home games next season.

Kerbawy said the Cleveland Browns will play at Briggs Stadium Sunday, Dec. 8, for the first time since 1952 in regular season play. The Browns also appeared in Detroit in the 1953 championship game won by the Lions, 17-16.

The Lions' official also pointed out that for the first time since 1954, the Lions will not be called upon to face the Los Angeles Rams and the San Francisco 49ers four consecutive Sundays.

The Lions will open the season with two road contests, then return to face the Los Angeles Rams in Briggs Stadium on Sunday, Oct. 13 and remain home to entertain the Baltimore Colts on Sunday, Oct. 20.

Another three-game road trip preceeds a four-game home stand in late November and early December. Detroit will host the San Francisco 49ers on Sunday, Nov. 17; the Chicago Bears on Sunday, Nov. 24; the Green Bay Packers in the traditional Thanksgiving Day clash, Thursday, Nov. 28; and the Browns.

Kerbawy added that the starting time for all home games in 1957 again will be 1:30 p.m. (EST), except the Thanksgiving Day game which will get underway at 12 Noon.

Logart Beats Turner Again

NEW YORK (AP) — Cuban Isaac "Kid" Logart's campaign for a title shot at welterweight champion Carmen Basilio had the support of Gil Turner today.

The backing came after the sleek, fast-punching 23-year-old invader racked up his second straight unanimous decision over aggressive Gil in a rousing scrap at Madison Square Garden last night.

It was Logart's 12th win in his last 13 starts for a 48-6-5 record and gave the flashy youngster more ammunition in his quest of a championship contest. The Kid is ranked second contender to ex-champion Tony DeMarco who already has lost twice to Basilio in title fights. DeMarco comes to the crossroads of his career tonight in Boston where he meets young Larry Boardman.

Tribe Doctor in Charge of Injured Early Wynn

TUCSON, Ariz. (AP) — Pitcher Early Wynn was ordered to the Cleveland Indians' rookie camp at Daytona Beach, Fla., yesterday in the hope that he can recover quickly from a hip injury that has limited his pitching to six innings during the training season.

Unable to run, and walking with a considerable limp, Early will be placed under the care of Dr. Don Kelly, team physician.

Touring Cranbrook Bows to Salisbury

Cranbrook's touring baseball team lost its 2nd game in as many starts Friday, dropping a tough 8-7 decision to Salisbury High School at Salisbury, N.C.

Salisbury, 1955 state champion, scored the winning run in the last of the 7th inning on a walk and singles by Jim Arey and E. C. Haithcock. Dave Campbell was the losing pitcher.

Five Cranbrook hurlers allowed only four hits, but control problems got them into trouble. The Cranes made six hits, with Chuck Grube and Lloyd Asbury getting two apiece.

Cranbrook meets Greensboro (N.C.) today. Freshman Andy Billesdon will start on the mound for the Cranes.

Cranbrook	0	1	0	6	0	0	0	7	6	4
Salisbury	0	4	0	0	0	3	1	8	4	2

Withers, Crowley, Campbell, Kearn, Campbell and Allen, Crowley; Harris, Haithcock, Poplin and Mangum, Konts.

Dancing Beacon Heavy Favorite

CAMDEN, S. C. (AP)—Mrs. George P. Greenhalgh Jr.'s Dancing Beacon was a heavy favorite to score a repeat victory today in the 23rd running of the Carolina Cup race, three-mile timber fence classic.

Given a good chance were Navy Talk, owned by the Saxon Woods Stable of White Plains, N. Y., and Jamaica Boy, owned by Burford Danner of Zionsville, Ind. "Dark horses" were Dr. E. P. Taylor's Royal Craft and Mrs. Fulmore Miller's Kilmarnock. The pair wer shipped here from Doylestown, Pa.

FRIDAY'S FIGHTS

NEW YORK—Isaac "Kid" Logart, 147, Cuba, outpointed Gil Turner, 148¼, Philadelphia, 10.

GRAPEFRUIT League

STANDINGS

AMERICAN LEAGUE

	Won	Lost	Pct.
Boston	10	9	.526
New York	10	10	.500
Cleveland	9	9	.500
Kansas City	9	11	.450
Baltimore	8	10	.444
Chicago	7	10	.412
Washington	8	12	.400
Detroit	7	11	.389

NATIONAL LEAGUE

New York	13	6	.684
Pittsburgh	11	6	.647
Milwaukee	12	7	.632
Brooklyn	11	9	.550
Cincinnati	11	9	.550
Philadelphia	11	9	.550
St. Louis	10	10	.500
Chicago	7	12	.368

SATURDAY'S SCHEDULE

Dodgers vs. Redlegs at Tampa
Cubs vs. Indians at Tucson
Braves vs. Tigers at Lakeland
Giants vs. Orioles at Phoenix
Phillies vs. Cards at Clearwater
Pirates vs. White Sox at Fort Myers
Senators vs. Yanks at St. Petersburg
A's vs. Buffalo (IL) at West Palm Beach

FRIDAY'S RESULTS

Yanks 4, Dodgers 3
Redlegs 7, Senators 2
Braves 6, Cards 1
Phillies 5, White Sox 4
Pirates 6, Tigers 5
Giants 4, Orioles 2
Indians 7, Red Sox 1
A's 6, Buffalo (IL) 3
Cubs 8, Memphis (SA) 2

SUNDAY'S SCHEDULE

Dodgers vs. White Sox at Tampa
Cubs vs. Giants at Phoenix
Redlegs vs. Phils at Clearwater
Braves vs. Senators at Orlando
Pirates vs. Cards at Fort Myers
Red Sox at New Orleans (SA)
Orioles vs. Indians at Tucson
A's vs. Yanks at St. Petersburg

Curlers Enter Tourney Finals

Minnesota Rink Solid Favorite; Detroiters in 4th Place

CHICAGO (AP) — Hibbing, Minn., holding a two-game lead, is a solid favorite to win the first U.S. Men's National Curling Tournament title tonight.

★ ★ ★

Going into the final day of the four-day round robin tournament, only Chicago and Minot, N.D., appear to have any chance of overtaking the Minnesota rink.

Hibbing racked up three more triumphs yesterday to remain undefeated in seven matches. Chicago and Minot each carried 5-2 records into the final day.

Hibbing defeated Chicago, 10-8; St. Andrews, N.Y., 15-5, and Portage, Wis., 11-4, to coast into its lengthy lead.

Chicago, defeated by Seattle, 8-5, aided Hibbing's cause by administering an 11-10 defeat to Minot after laying a six-end in the fourth to decide the issue.

★ ★ ★

Locked in fourth place were Portage and Detroit with 4-3 records followed by Seattle's 3-4. Winchester, Mass., Fairbanks, Alaska, and Nashua, N.H., all are tied with 2-5 marks and St. Andrews is last with a 1-6.

Japanese Skier Is NCAA Meet Choice

SNOW BASIN, Utah (AP) — Dartmouth's Chick Igaya makes his bid for top honors in the National Collegiate NCAA ski championships today in the tricky slalom race.

Igaya, captain of the Big Green team and a member of the 1956 Olympic squad from Japan, was the pre-race favorite to win the 55-gate slalom.

Bill Stevens, member of the Canadian FIS team in 1954 and skiing for Whitman, Wash. College, won all but one of the previous slalom races he entered this season and was expected to be hot on Igaya's trail.



AP Wirephoto

SITTING IT OUT—Gil Turner of Philadelphia seems surprised to find himself in a sitting position after being tagged by Isaac Logart of Cuba in the 4th round of their 10-round fight last night. Logart won by unanimous decision, his second straight win over Turner.

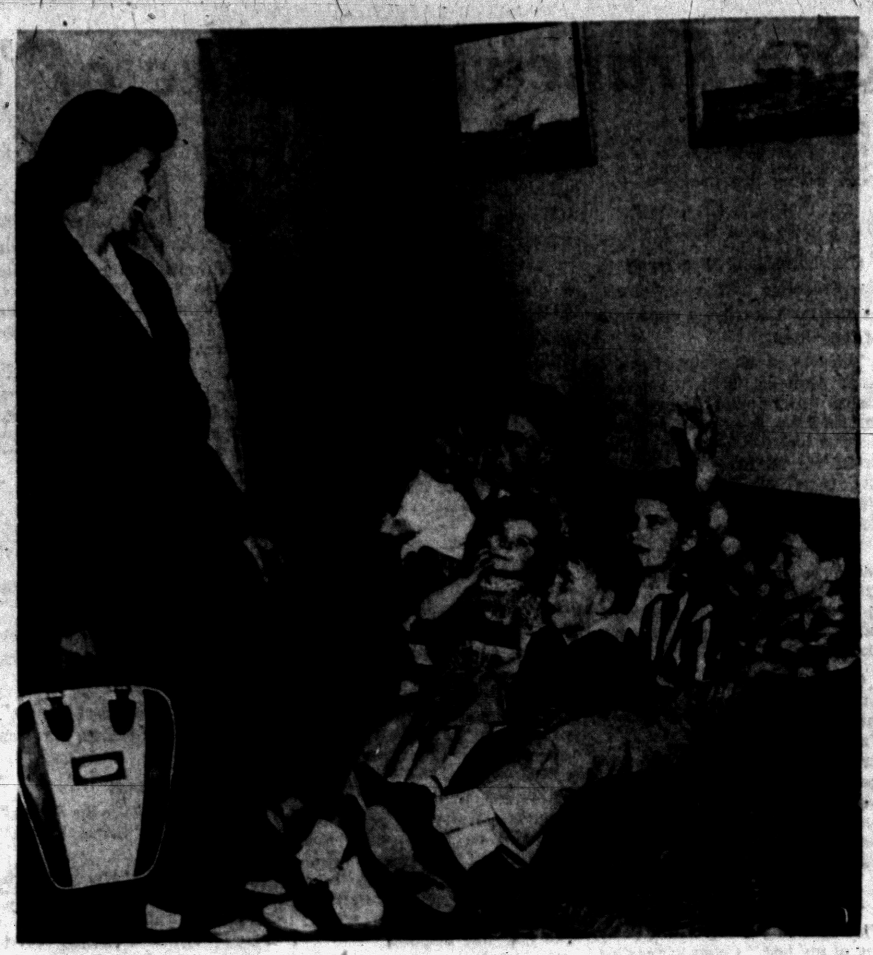

Pontiac Press Photo

MAMA IS GOING BOWLING — Mrs. Fran Durso of Elizabeth Lake road in Waterford, has a cheering section of her own as an entry in The Pontiac Press Bowlerama which starts next Saturday. Mother of six, Mrs. Durso will try to win one of the guaranteed prizes in the women's division while daddy does the baby-sitting. Mrs. Durso hit 237 once this year.

Dodger Catcher Goofs in 4-3 Loss

Yanks Nip Brooklyn

By INTERNATIONAL NEWS

Pity the poor kid who pulls a bonehead play while trying his best to impress in spring exhibition training.

Most of the 240 players who must be dropped when the regular season gets underway are rookies and one of the most worried freshman today is a catcher from St. Paul who brought back the daffy days of the Dodgers for a brief instant yesterday.

★ ★ ★

Joe Pignatano's odd base antics ruined a Brooklyn rally at St. Petersburg and the Dodgers lost to the New York Yankees, 4 to 3.

Briefly, Joe tried to steal third base while it was occupied and brought a mixed chorus of moans and laughter from the crowd of 6,033.

The Yankees' Bob Grim had inherited a 4-to-1 lead built up by home runs by Bill Skowron and Yogi Berra. Rube Walker hit a ground rules double with two out in the ninth. John Roseboro and Sandy Amoros were on the bases through passes and both ran home on the wallop. But under the ground rules, Amoros was permitted to advance only from first to third.

★ ★ ★

Manager Walter Alston sent in Pignatano for the slow-wheeling Walker and on Grim's first pitch, the kid from Brooklyn dashed madly down to third toward the astonished Amoros.

He ran Amoros off the base, then tried to beat his way back to second. But the game was over when Gerry Lumpe planted the tag.

While the Dodgers were losing their 9th game in 20 spring starts, the New York Giants continued to head the exhibition standings with a 4-to-2 victory over Baltimore. The victory at Scottsdale, on Ossie Virgil's bases-loaded double in the 6th inning, clinched the cactus league championship.

★ ★ ★

At Tucson, Herb Score and Cal McLish held Boston to two hits and a 7-to-1 victory for Cleveland. Score struck out five and walked two in his five innings and the only hit was a homerun by Ted Williams.

Robin Roberts went the route for the first time this spring. He gave up a three-run homer to Sherman Lollar of the White Sox but bore down to face only 18 men in the last five innings and gain a 5-to-4 victory for Philadelphia.

Warren Hacker was the 4th Cincinnati pitcher to go all the way this spring as he beat Washington, 7 to 2, scattering ten hits.

Milwaukee's Chet Nichols and Gene Conley teamed up to beat St. Louis, 6 to 1, allowing but three hits. Joe Adcock and Del Rice homered for the Braves.

Spring Is Happy Time for Michigan Anglers

By JERRY CHIAPPETTA

ALL OUTDOORS, Mich. (INS)—Spring is the most exciting time of the year to Michigan fishermen.

Next week, smelt runs should be getting underway although runs reach their peak in the latter part of April. This sport for the entire family requires no special skills or equipment.

★ ★ ★

All that is needed are hand nets, boots, warm clothing and someone on shore keeping the coffee warm to build up your spirits.

A tip for dippers: Wedge a washtub inside an inflated car inner tube and float your catch along with you. This eliminates the job of hauling each netful back to shore.

Smelt will not begin to move in great numbers until water temperture is above 40 degrees.

★ ★ ★

Next on the list is the big day for trout fishermen — April 27. Steelhead fishermen have been denied their special early spring season in the lower part of the state because of a steady decline in fish at spawning sites. However there still is a liberalized period in the Upper Peninsula. It starts there April 13.

Perch runs come a little later. Perch will be found along any cut-in from the Great Lakes since these yellowbellies are not particular about where they spawn. Saginaw Bay is a popular perch haven.

Walleyes will also start their runs next month. Some are already being caught in the Muskegon River below the Newaygo dam.

April 1 to May 31 archers and sprearers have their fun on rough fish such as carp, suckers, redhorse, mullet, dogfish and garpike.

Numerous Keg Meets in Area

There will be bowling tournaments in abundance around the Pontiac area this weekend with four going on simultaneously at different locations.

Highlighting the quartet will be the final round of the biggest women's meet in history at Dixie Recreation in Drayton Plains with three former champions seeking repeat showings.

The Tri-State Lutheran tournament begins its 1st of two weekends at the Motor Inn alleys as does the Howes Lanes' annual singles event in Clarkston.

Pontiac Recreation will be the scene of the other tourney as the UAW keglers hold their yearly classic at the Perry St. establishment.

IKC All-Breed Show Begins Two-Day Run

CHICAGO (AP)—The 17th annual all-breed dog show of the International Kennel Club opens today with judging continuing through tomorrow night.

A panel of 21 judges will select the best of 2,547 dogs representing 112 breeds.

The entries come from 32 states and Canada. The record total of entries surpasses New York's famous Westminster Show which has previously been the big event in dogdom.

NBA Finals Start Today

BOSTON (AP) — Bill Russell-Bob Petti and Bob Cousey-Slater Martin personal duels were expected to spice today's opener in the National Basketball Assn. final play-off series between Boston and St. Louis.

The 2:30 p.m. EST, tip-off in the best-of-seven set was expected to be viewed by a capacity crowd at Boston Garden and a nationwide television audience over the NBC network.

Gained Split at Detroit

Bruins Right on Schedule

BOSTON (AP) — Coach Milt Schmidt of the Boston Bruins figures the team is right on schedule in its plan to upset National Hockey League champion Detroit in their Stanley Cup semifinal play-off series.

Tied at one game apiece, the two clubs resume hositilities tomorrow night at Boston Garden.

"We went out to Detroit to split" Schmidt said of his fighting third-place Bruins who dropped a 7-2 decision Thursday after winning the opener 3-1. "We did just that," he added.

"There is no panic," the former center of the Bruins' famed Kraut Line said. "It's like starting the series all over again and we have the home advantage."

Schmidt pointed out that if the series goes the distance in its best-of-seven framework, three of the remaining five contests will be in Boston.

Boston was in good condition with the exception of rookie center Larry Regan who is a doubtful performer for tomorrow.

The Red Wings were expected here by plane tonight.

Bucs Out-Homer Tigers, 6-5

Harvey Kuenn's 11-Game Hitting Streak Snapped

Gromek Charged With Loss After Giving Up Deciding Homers

LAKELAND, Fla., (AP)—Pittsburg Pirate pitchers snapped Harvey Kuenn's 11-game hitting streak yesterday while edging the Detroit Tigers, 6-5, in their exhibition game.

Kuenn was one of the seven Tigers who failed to connect safely. It was the first time the Bengal captain had been blanked since manager Jack Tighe shifted him to the No. 3 batting position 10 days ago.

★ ★ ★

Up to yesterday, Yankee hurlers were the only ones to hold Kuenn hitless in 17 exhibition games.

The Pirates had to come from behind to hand Detroit its 11th defeat in 17 grapefruit league games. Pittsburgh trailed 5-3 going into the eighth inning before veteran Detroit righthander, Steve Gromek gave up two home runs and a single that decided the contest.

Dale Long opened the inning with a tremendous four-bagger that cleared the outer rightfield fence at Henley Field, a good 420 feet from the plate.

★ ★ ★

Frank Thomas followed with a single and Lee Walls drove one over the leftfield fence to hang the loss on Gromek.

Hank Foiles hit another four-bagger for the Pirates in the 5th off Tiger starter Don Lee.

Bill Tuttle and Frank Bolling led off with back-to-back homers for the Tigers in the first. Al Kaline homered in leading off the third.

All three home runs were off Pittsburg starter Bob Garber who was yanked in the fifth inning in favor of Gonzalo Naranjo. Naranjo was credited with the victory.

DETROIT	AB	R	H	PITTSBURGH	AB	R	H
Tuttle CF	4	1	1	Clemente RF	4	1	2
Bolling 2B	3	1	1	Virdon CF	3	0	1
Dittmer 2B	2	0	1	Long 1B	3	1	1
Muenn SS	5	0	0	Thomas 3B	3	1	2
Kaline RF	5	1	2	Walls LF	4	2	2
Boone 1B	2	0	0	Mazeroski 2B	4	0	1
Robinson 1B	2	1	1	Groat SS	4	0	1
Clark LF	3	0	1	Garber P	1	0	0
Bertoia 3B	3	0	0	A-Naranjo P	3	0	0
Finigan 3B	1	1	0	Foiles C	4	1	1
Wilson C	1	1	2				
Lee P	1	0	1				
B-Torgeson	1	0	0				
Gromek P	0	0	0				
Wojey P	0	0	0				
Totals	37	5	10	Totals	36	6	11

PITTSBURGH 100 011 030—6
DETROIT 211 000 100—5

A-Grounded out for Garber in 8th.
B-Flied out for Lees in 6th.
E-none. RBI-Birdon, Foiles, Groat, Gromek, Walls 2, Long, Uttle, Bolling 2, Kaline. 2B-Clemente, Goat. HR-Tuttue, Bolling, Kaline, Foiles, Walls Long. DP-Dittmer Kuenn and Robinson. Left-Pittsburgh 5 Detroit 11. BB-Garber 2 Naranjo 4 Lee 1. SO-Narango 2. HO-Garber 6 in 4, Lee 7 in 4, Wojey 0 in 1, Naranjo 4 in 3, Gramek 4 in 3. R-ER-Garber 4-4, Naranjo 1-1, Lee 2-2, Gromek 3-3, Rojwy 0-0. HBP-BY Lee (Thomas). W-Naranjo. L-Gromek. J-Tabacchi, Baker, Soar. T-2:03. A-872.

Sooner Matman After 3rd Title

PITTSBURGH (AP) — Ever watch a wolf starved for several days prance on a foe? That's an apt description of Oklamohma's Dan Hodge, two time NCAA wrestling champion. He literally eats 'em alive.

★ ★ ★

Hodge, a U. S. silver medal winner in the Olympics and bidding for his third straight NCAA 177-pound title, made Oklahoma a solid choice in today's finals at the Pitt Field House.

The other contenders include Oklahoma A&M and Penn State with 13 points apiece, Iowa State 12, Michigan 11, and Iowa 10.

Cambridge Oarsmen Beat Rival Oxford

PUTNEY-ON-THAMES, Eng. (INS)—Cambridge upset highly favored Oxford by two lengths today in their 103rd annual boat race on the Thames.

Official time for the four and one-half mile event, witnessed by thousands who jampacked the river banks, was 19 minutes and one second.

The outcome was considered a defeat for the "American style" of rowing. Oxford recently adopted the "sliding - through - your - work" technique which has enabled the U.S. to dominate Olympic rowing since the 1920s.



AP Wirephoto

ONE HAND! — Dick Delgado, 114-pounder from Oklahoma, one of the smallest wrestlers in the NCAA championships being held in Pittsburgh, makes it look easy as he lifts one of the tourney's biggest competitors, 240-pound Mike Sandusky of Maryland. Oklahoma is favored in the tournament.

Paces Azalea Open

Finsterwald Holds Lead

WILMINGTON, N.C. (AP) — Dow Finsterwald's at times unruly putter and a determined Arnold Palmer have combined to make the $12,500 Azalea Open Golf Tournament very much of a contest going into today's third round.

Finsterwald, the 27-year-old Jupiter, Fla., pro who grabbed a three-stroke lead with a first day 66, could do no better than 70 yesterday and held a one-shot lead with his 136 total for 36 holes.

★ ★ ★

Palmer, 1954 National Amateur champion, now a professional playing from Latrobe, Pa., came up with a 67, the best score of the second round to bring his total to 137 going into the last two days over the sandy stretches of the 6,800-yard Cape Fear Country Club course.

★ ★ ★

Fred Wampler, a former national intercollegiate champion from Purdue, now a pro out of Indianapolis was in third place at 140, four shots off the front end.

Still in connection at 141 were E. J. "Dutch" Harrison of St. Louis, Ed Furgol of St. Andrews, Ill., and Paul O'Leary of Bismarck, N. D.

Not out of it at 142 were Mike Souchak of Grossinger's, N. Y., Bill Trombley of Dallas, Tex., Jerry Barber of Los Angeles and Gardner Dickinson Jr. of Panama City Beach, Fla.

★ ★ ★

Souchak, tied with Harrison for second place, three shots back of Finsterwald after the opening round, and a 73 yesterday, his first over par round in 15 here over a four-yeard period.

Finsterwald, shooting for his 47th consecutive tournament in the money, took bogies on the 16th and 17th holes to all but lose the lead in the face of Palmer's challenge.

St. Paul Keglers Move Into 6th

FORT WORTH, Tex. (AP) — The St. Paul, Minn., team pushed into sixth place in the open standings of the American Bowling Congress tournament in Fort Worth last night.

The Minnesota team had a three-game total of 3,048 with games of 1,023, 1,053 and 972.

Ossie Ragona spearheaded the team with 212-241-203—656.

The Pearl Beer team of Houston, Tex., moved into ninth place in the booster division with 2,697, with Louis Dee setting the pace with 594.

Tommy Woods of Miami, Fla., grabbed a fifth place tie in the singles division with a three-game series of 684.

Woods had games of 213-268-203.

Chicago's Dean Overholser still commands the singles section with his 708.

Father-Son Banquet Will Honor Youths

The Pontiac Boys Club's most outstanding baseball player for 1956 will be honored Monday night at a Father-and-Son banquet at the Boys Club. The program starts at 6:30.

The honored boy will receive the Charles Irish rotating trophy, awarded annually by Irish in memory of his parents. Ten other boys, including the boy-of-the-year and an outstanding athlete, will also be honored.

Awards will be presented at 7:30. Tom Tracy of the Detroit Lions will be an honored guest and Gib Shanley of WPON will be the toastmaster.

Perennial Qualifiers

LAS VEGAS, Nev. (AP) — Only two golfers, Cary Middlecoff and Sam Snead, have been able to qualify for all five renewals of the $38,500 Las Vegas Tournament of Champions.

New Mountaineer Coach

MORGANTOWN, W.Va. (AP) — Stan Romanoski, Dunbar High School mentor, last night was appointed track and cross-country coach at West Virginia University, President Irvin Stewart announced.

Hughes Claims Scoring Title; Peters in 2nd

Larry Hughes of Walled Lake, named to The Pontiac Press All-Oakland County basketball team this week, won the county's mythical scoring championship for the 1956-57 season.

Hughes bagged 337 points in 15 games for a 22.4 average. Rochester's Dave Peters, another All-County star, was close behind with a 21.7 average.

Pontiac's Hudson Ray, Ferndale's Earl McNeal and Leroy Parks of Clarkston, who completed the honor squad, are also among the scoring leaders.

Tom Wilson of Lapeer led the entire county area with 467 points in 16 games, an average of 29.1 per contest.

OAKLAND COUNTY'S TOP 25

	G	TP	Av.
Hughes, Walled Lake	15	337	22.4
Peters, Rochester	16	348	21.7
Hutchings, Ortonville	16	347	21.6
Ropers, Shrine	16	306	19.1
Van Nocker, Rochester	15	271	18.0
Nicra, Lake Orion	15	270	18.0
Isbell, Birmingham	13	230	17.6
Parks, Clarkston	15	257	17.1
Diehm, Pontiac	15	254	16.9
Drake, Lake Orion	15	254	16.9
McNeal, Ferndale	15	253	16.8
Gillis, Waterford	15	250	16.6
Lang, Clarkston	15	249	16.6
Madelans, OL St. Mary	16	261	16.3
McDaniel, Holly	15	237	15.8
Zalenski, Berkley	15	236	15.6
MacDonald, Farmington	15	233	15.4
Jones, Farmington	16	241	15.0
Rieti, St. James	13	195	15.0
Brown, St. Michael	14	208	14.8
Lucadam, W. Bloomfield	16	236	14.7
Bradsher, Holly	15	215	14.3
Eldred, Rochester	16	222	13.8
Ray, Pontiac	15	208	13.8
Dropps, St. Michael	15	204	13.6

COUNTY AREA'S TOP 10

	G	TP	Av.
Wilson, Lapeer	16	467	29.1
Dorow, Imlay City	16	384	24.0
Ribner, North Branch	16	378	23.6
Kersten, Almont	16	345	21.5
Gacki, St. Benedict	14	250	18.5
Haase, Utica	13	218	16.8
Hussey, Roseville	14	233	16.6
O'Neill, North Branch	16	242	15.1
Kehrer, East Detroit	15	217	14.4
Ballman, East Detroit	16	211	14.0

Gorman Out of Action

WEST PALM BEACH, Fla. (AP) — Kansas City pitcher Tom Gorman is expected to be out of action three or four days after suffering a spike wound yesterday in his left heel.

The cut was said to be fairly long but no stitches were required.

All-State '57 Consensus Prep Cage Teams

Hudson Ray of Pontiac and Walled Lake's Larry Hughes, Oakland County cage standouts during the past season, have been named to the 1957 All-State high school basketball teams as chosen by a consensus of Michigan sportswriters.

Three other county prep stars, Earl McNeal of Ferndale, Dave Diehm of Pontiac and Rochester's Dave Peters, earned berths on 2nd and 3rd teams.

Gary Ballman of East Detroit, Lapeer's sensational Tom Wilson and John Ribner of North Branch are outstanding area cagers who also received All-State recognition.

★ ★ ★

In addition, 33 other schoolboys from Oakland County and area were named to lengthy honorable mention lists.

Joining Ray on the Class A honor quintet are Ed Burton of Muskegon Heights, Eugene Lawson of Highland Park, Dave DeBusschere of Detroit Austin Catholic and Ballman.

The 6-foot-5 Ray was a tower of strength for Pontiac. He averaged 13.8 points per game and controlled the boards for the Chiefs as they swept to an unbeaten Saginaw Valley Conference season and their 1st SVC title.

Burton, a fabulous 6-foot-6 giant who lumbers up and down the court, is the lone repeater. A powerful rebounder with a great pair of hands and a deadly jump shot, Burton led the Heights to its 2nd consecutive state crown this year.

★ ★ ★

Lawson, an ex-Pontiac boy, was the sparkplug of a strong Highland Park team. DeBusschere was a constant standout for Austin and starred in the Friars' march to the finals of the state tournament. Ballman was the steady-Eddy for East Detroit's fine club.

The talents of Hughes need little elaboration here. He was awarded a place on the Class B squad with few dissenters. Hughes led Oakland County in point production and paced Walled Lake to the state tourney semifinals.

Diehm, Pontiac's leading scorer, was awarded a spot on the Class A 3rd team and the classy McNeal gained 2nd team position in the 'A' ranks. Peters, a versatile performer, made the 3rd team in Class B.

★ ★ ★

Wilson, an All-State football player, climaxed his high school career by also being named to the Class B All-State cage squad. Ribner, a clever sharp-shooting guard, was honored with a 1st team berth in the 'C' division.

Deb Blondin of Saginaw, who topped the SVC in scoring this season, made the 3rd team in Class A. Frank Osojnicki of Harper Woods, the chief reason for Walled Lake's demise at East Lansing, won a place on the Class B 2nd team.

Clarkston's Leroy Parks and George Lang, diminutive guards who were honored by The Pontiac Press Thursday on the All-County teams, were among the Oakland area players receiving honorable mention.

★ ★ ★

Others were Dan Dropps of St. Michael, Bill Mountain of St. Frederick, Pete Madelans of Orchard Lake St. Mary, Jim Drake of Lake Orion and John Walker of Walled Lake, to name a few.

Class A All-State

FIRST TEAM	SECOND TEAM	THIRD TEAM
Ed Burton, Muskegon Heights	Chet Walker, Benton Harbor	Deb Blondin, Saginaw
Hudson Ray, Pontiac	Ron Robinson, Muskegon Heights	Marv Ringo, Hamtramck
Gene Lawson, Highland Park	Dick Bezile, Traverse City	Jack Grimes, Jackson
Dave DeBusschere, Detroit Austin	Earl McNeal, Ferndale	Paul Chuggas, Kalamazoo Central
Gary Ballman, East Detroit	Bob James, Battle Creek	Dave Diehm, Pontiac

HONORABLE MENTION: Allen, Ann Arbor; Kanicki, Bay City Central; Fitzgerald, Highland Park; Kehrer, East Detroit; Perpich, Fordson; Oney, Monroe; Zaleński, Berkley; Woodruff, Grosse Pointe; Ferguson, Lansing Sexton; W. McCarthy, Muskegon Heights; Rifenburg, Arthur Hill; Sichterman, Grand Rapids Catholic; Younger, Traverse City; and Robins, Port Huron.

Class B All-State

FIRST TEAM	SECOND TEAM	THIRD TEAM
Larry Hughes, Walled Lake	Frank Osojnicki, Harper Woods	Bob Suci, Grand Blanc
Tom Wilson, Lapeer	Art Brandstatter, East Lansing	George Andrews, East Grand Rapids
Tom Villemure, Newberry	Jim Bentley, River Rouge	Lyle Mead, Roscommon
Dick Donley, Big Rapids	Walter Sadosty, Ludington	Dave Peters, Rochester
Dave Onofrio, Melvindale	Jason Harners, St. Joseph	Jim Meininger, Cass City

HONORABLE MENTION: Granger, Hillsdale; Vance, Inkster; Douglas, Coldwater; Parks, Clarkston; Lang, Clarkston; Haase, Utica; Northrup, St. Louis; Acton, Troy; Figley, Troy; Bell, Northville; Drake, Lake Orion; Ropers, Shrine; Yahne, Northville; Wright, Center Line; Watson, Brighton; MacDonald, Farmington; Perkins, Madison Heights; Warren; McDaniels, Holly; Mulholland, Avondale; Fowler, Romeo; Walker, Walled Lake; Bauer, Resurrection; Boyer, Buchanan; Galloway, Manistee; Gray, Marshall; Howsen, Kazoo State; Kooter, Algonac; Kramer, Portage; La Barge, Flushing; Phipps, Kearsley; Trexler, Clawson; and Van Nockler, Rochester.

Class C All-State

FIRST TEAM	SECOND TEAM	THIRD TEAM
Mike Butka, All Saints	Ron Willis, Marlette	Dave Haverkamp, Grand Rapids Lee
Bob Tuttle, Holt	Darian Willer, Bronson	Jim Wisner, New Troy
George Edgar, Lakeview	Larry Miller, Oscoda	Larry Dorow, Imlay City
Bob Hurley, Houghton	Bill Bunney, Manchester	Norman Weyer, Dundee
John Ribner, North Branch	William Gafner, Williamston	John Miller, Union City

HONORABLE MENTION: Bob Hoffman, Harrison; Martin, Grosse Ile; Al Pscholke, Michigan Lutheran; Jim Reinhard, Loretto; Kersten, Almont; O'Neill, North Branch; Madelans, Orchard Lake; Nutt, RO St. Mary; Reiti, Ferndale St. James; Dropps, Pontiac St. Michael; Matulonis, All Saints; Mountain, Pontiac St. Frederick; Gacki, St. Benedict; Hutchings, Ortonville; Gleason, New Haven; Charon, Boyne City; Crawford, Reed City; Biscorner, Marine City; Molenaar, Kazoo Christian; Redding, Hudson; Lauer, Harbor Springs; Lowe, Grayling; and Erickson, Ypsi Roosevelt.

NCAA Meet in Final Round

Michigan Threatens Yale Tankers

CHAPEL HILL, N.C. (AP) — The National Collegiate (NCAA) swimming championships move into the final round tonight with Michigan given a good chance of overcoming Yale's 11-point lead to capture team honors.

★ ★ ★

Michigan, a strong contender in the diving, also figured to pick up important points in several other events, including the 400-yard medley relay and the 400-yard freestyle.

Veteran Yale Coach Bob Kiputh said Michigan "really whacked us" in the diving. The Wolverines captured three of the six places in last night's finals in that event to get 13 points.

On the basis of results Thursday night and last night, Yale was out front in the team total with 45 points, followed by Michigan's 34. Indiana and Michigan State were tied for third with 23 each. Oklahoma was next with 18, Harvard 13, North Carolina 11, Iowa 10, Amherst 7, Northwestern 5, Southern Methodist 5, Wisconsin 4, Purdue 3, Texas 3, Army 3, Miami of Ohio 3, Denver 2, Illinois 2, Stanford 1 and Syracuse 1.

★ ★ ★

Three championship meet records were set and another was tied in last night's action. Yale's Tim Jecko, who won two events to take 14 points and individual scoring honors, set a new meet record in the 200-yard butterfly stroke race with 2:09.5. The previous record of 2:12.9 had been set in 1952 by Michigan's J. Davies.

Jecko staged a great spurt in the last 50 yards to win the 200-yard individual medley after trailing Iowa's Gary Morris and Indiana's Dick Tanabe.

Another Yale star, Rex Aubrey, also staged a come-from-behind performance to win the last event on the program. Aubrey, anchor man on the freestyle team, made up a lot of distance on the final 100-yard leg to beat Michigan State in the 400-yard relay.

★ ★ ★

The feature race of the night was staged between Indiana's Bill Woolsey and Michigan's Dick Hanley in the 220-yard freestyle. Woolsey came from behind in the closing stretch to whip Hanley by about two feet and set a new meet record with a time of 2:02.5.

Here are the results of Michigan entries in last night's final events of the national collegiate swimming championships:

200-yard butterfly: 3. Roger Harmon, Michigan State; 4. Wallace Dobler, Michigan State.

200-yard freestyle: 2. Dick Hanley, Michigan; 4. James Clemens, Michigan State.

100-yard breaststroke: 2. Cy Hopkins, Michigan; 4. Paul Reinke, Michigan State.

Low board diving: 1. Dick Kimball, Michigan; 3. John Narey, Michigan; 5. John Murphy, Michigan.

200-yard individual medley: 4. Fritz Myers, Michigan.

400-yard freestyle relay: 2. Michigan State.

Rice Estate Disclosed

NEW YORK (AP) — Sports writer Grantland Rice left a net estate of $242,907 when he died July 13, 1954, it was disclosed yesterday. An estate tax appraisal listed gross assets of $266,698.

Principal beneficiaries were his widow, Mrs. Katherine Hollis Rice of New York, and a daughter, Florence Rice Butler of Venice, Calif.

Frisco Quintet Plays Airmen in AAU Finals

DENVER (AP) — San Francisco Olympic Club, winner once before back in 1915, and the Air Force All-Stars play tonight for the championship of the 50th AAU Basketball Tournament.

The Airmen, getting top performances from Dick Boushka and Ron Tomsic of the U.S. Olympic team, ousted Seattle's defending champions, 84-63 in last night's semifinals.

★ ★ ★

The San Franciscans whipped Peoria, Ill., 70-61 in a tremendous comeback after trailing 13 points in the first half.

Of the active members of the Brooklyn Dodgers, Pee Wee Reese has stolen the most bases in one season. He marked up 30 steals during 1952.

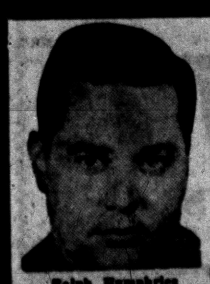

CALL RALPH
for a New or Used
CHEVROLET
CAR or TRUCK
MATTHEWS-HARGREAVES
Ralph Humphries
FE 5-4161 FE 5-2077

Immediate Openings for Qualified Personnel
Salaried Positions in
★ Truck and Coach Design . . . Body, Chassis, and Engine
★ Layout Engineers ★ Project Engineers
ALSO OPPORTUNITIES for Experienced or Graduate ACCOUNTANTS in:
★ Tax Accounting ★ Credits and Collections
★ General Accounting
If you are interested in permanency under long range programs, recognition of ability, opportunity for advancement, excellent working conditions, and generous benefit programs—
Write, Visit or Call the
Salaried Personnel Department
GMC TRUCK & COACH DIVISION
60 South Blvd., East Pontiac, Michigan Phone FE 5-4111

(Political Advertisement)
TAKE YOUR
Police Department
Out of POLITICS
and for added
EFFICIENCY
ECONOMY
Vote Yes ☒
for CIVIL SERVICE
for the POLICE DEPARTMENT
ON APRIL 1st ELECTION

(Political Advertisement)
Oakland County Electronic Association
BEING THRIFTY?
If you feel that you cannot afford a competent TV technician and must "do-it-yourself," may we suggest that you take the tubes you need tested to an Oakland County Electronics Association member to insure that they will be tested accurately. And if replacements are necessary, you will be supplied with top quality tubes at standard prices. Quality, Honesty and Guaranteed Service is the O.C.E.A. members' creed.

PONTIAC
C & V SALES & SERVICE ..... 158 Oakland, FE 4-1515
CONDON'S RADIO & TV ..... 127 S. Parke, FE 4-9736
AUBURN RADIO & TV ..... 39 Auburn, FE 4-1655
BLAKE'S RADIO-TV ..... 3149 W. Huron, FE 4-5791
FIX-IT SHOP ..... 1519 Baldwin, FE 5-6450
HAMPTON ELECTRIC CO. ..... 825 W. Huron, FE 4-2525
HOD'S RADIO & TV ..... 770 Orchard Lake Ave., FE 4-5841
JOHNSON'S RADIO & TV ..... 45 E. Walton, FE 4-7601
OBEL RADIO & TV ..... 3930 Elizabeth Lk. Rd., FE 4-4945
RICH & PURSELY TV ..... 2141 Opdyke, FE 4-0221
STEFANSKI RADIO & TV ..... 1157 W. Huron, FE 2-6967
SWEET'S RADIO APPLIANCE ..... 422 W. Huron, FE 4-1133
WALTON RADIO & TV ..... 1430 Joslyn, FE 2-2257
WKC, INC., SERVICE DEPT. ..... 45 N. Perry, FE 2-0711
WEST OF PONTIAC
MAC RADIO & TV ..... 1515 Union Lake Rd., EM 3-3072
SATTLERS TV SERVICE ..... 5986 Hatchery Rd., OR 3-3666
AUBURN HEIGHTS
ACE TV & RADIO SERVICE ..... 3357 Auburn Rd., FE 8-1204
BIRMINGHAM
ELECTRONICS SERVICE CO. ..... 1287 S. Woodward, MI 6-1022
CLARKSTON
LAATSCH'S TV SERVICE ..... 6734 Dixie, MA 5-5311
DRAYTON PLAINS
PHELP'S ELECTRIC ..... 4348 Dixie Hwy, OR 3-1217
LATIMER'S RADIO & TV ..... 3530 Sashabaw Rd., OR 3-2652
OXFORD
OXFORD RADIO & TV SHOP ..... 23 S. Washington, OA 3-2032
ROCHESTER
ROCHESTER RADIO & TV SHOP ..... 430 Main St., OL 1-2141
DOBAT TV & RADIO SERVICE ..... 104 W. 5th St., OL 1-4722
WATERFORD
GORDON'S TV & APPL. ..... 5830 Andersonville Rd., OR 3-5611
WALLED LAKE
TOWNSEND'S TV SERVICE ..... 3110 Greenlawn, EM 3-2527
WILKINSON'S TV SERVICE ..... 3070 S. Commerce, MA 4-3665
WEST BLOOMFIELD
WALNUT LAKE TV ..... 2080 Walnut Lake Rd., MA 6-6265

Tenement Fire Kills 7, Injures 4

1 Still Missing; Blaze Takes 3-Story Building in Philadelphia

PHILADELPHIA (AP) — Fire swept through a North Philadelphia tenement apartment early today taking seven lives and injuring at least four persons.

Police said six of the victims were children, and the seventh also may be a child although no positive identification has been made. All of the victims were Negroes.

★ ★ ★

The origin of the blaze which whipped through the three-story brick building was not immediately determined. Three families occupied the dwelling in a residential district of the city.

Firemen confined the blaze to the one house. Police said at least 12 persons were known to be in the building at the time the fire broke out.

★ ★ ★

The flames spread so quickly that residents were unable to get out through the front door. The front hall was ablaze and smoke billowed through the building. Firemen carried victims down ladders. Several persons leaped from windows.

Bomb Hurled at Club Kills Two Algerians

TUNIS (AP)—Two Algerians were killed and another was wounded early today in a bomb attack on a club on one of Tunis' main streets. The blast also injured two Tunisians.

The bomb was hurled from a speeding automobile toward the club, where visiting Algerians often gather.

Many of the Algerians here are rebels against French rule seeking refuge.

Here IS a Credit Union for YOU!

Anyone may SAVE in this Credit Union. Savers for the past 3 years were PAID

4% DIVIDEND

Get the Details

Pontiac Co-op Federal Credit Union

509-A Community National Bk.

HAVING TROUBLES?

Play Safe

Call a Member of the Pontiac-Oakland County Refrigeration Assn.

DEWEY REFRIGERATION FE 5-6247

MASON REFRIGERATION FE 2-8400

Bob Considine Says:

Hungary Rewords Lord's Prayer

NEW YORK (INS)—Radio Free Europe has just received from its overseas sources a grim version of the Lord's Prayer, picked up in Hungary from a 12-year-old girl:

"Our Father Khrushchev which are in the Kremlin, cursed by thy name; thy kingdom shall never come; neither shall thy will be done, in Budapest as it is in Moscow.

"Do not take our daily bread, and dismiss our deportees as we dismiss the occupying Russians. And lead us not into Siberia, and do not relieve us of our watches. For thine is the kingdom and the power, but not for ever, amen."

Word-roots explorer Wilfred Funk, led down many a treacherous path in his search for the origin of "cocktail," plunges onward in quest of the truth behind "okay" and "OK." The golden fleece presented hardly more of a challenge.

"No American expression has ever had the instant international acceptance that has been accorded to this little doll baby, partly because it is short, friendly and fits in with almost all language patterns," Funk writes.

WORDS OF APPROVAL

"I have been told solemnly, after much research, that the 'O' and the 'K' were the initial letters of two words of approval that the teachers of Greece signed to (or chiseled into) classroom papers.

★ ★ ★

"On the other hand, an elderly friend of mine reported to me that an illiterate innkeeper he knew in the deep South put the letters 'OK' at the bottom of the menu that his wife always prepared. They meant 'oll korreck.'

Allen Walker Read, pursuing the same for the Saturday Review years ago, ascribed it all to a group organized in New York in 1840 by the partisans of Martin Van Buren. Van Buren was born in old Kinderhook, N. Y., and practiced law there in his youth.

"During the stormy battles of the Andrew Jackson period he was nicknamed the 'Red Fox of Kinderhook,' which led to the 'Old Kinderhook Club.' But this full title was too long to carry on their banners so it was shortened to the 'OK Club.'"

There's another American word whose usage will broaden as President Eisenhower's atoms-for-peace program expands.

On the control panel of the atomic power plants of the type which most countries will order is a bright red button which is to be pressed in the event the atom-splitter gets out of control.

The word over it reads:

"Scram."

STILL OPPORTUNITY

If you doubt that this is still a land of golden opportunity, drop a note to Leon Jolson, president of the Necchi-Elna Sewing Machine Sales Co.

Jolson came here 10 years ago as a Polish displaced person with two dollars in his threadbare pants. He went on relief—$90 a month—and padded that out by going from door to door seeking work repairing sewing machines. He noted that they averaged about 20 years of age.

Jolson borrowed $2,000 from the United Service for New Americans, went to Italy and talked the Necchi firm into giving him the U. S. sales agency.

They told him he could have it for $50,000. They allowed him a machine on which Jolson and his wife turned out samples of the work it could do. These he sent to appliance dealers.

★ ★ ★

They began ordering machines he didn't have. With their order blanks, he swung the $50,000 loan from Benjamin Krisiloff, New York sewing machine dealer, and opened his business in a small repair shop in the garment district.

Last year the fellow's firm grossed $60,000,000.

French Premier Mollet Wins Vote of Confidence

PARIS (AP) — The National Assembly today gave Premier Guy Mollet his 33rd vote of confidence, 221-188, on the general policies of his coalitio ngovernment.

The favorable vote was the smallest Mollet has received on a confidence motion during his 14 months in power—a record tenure in postwar France.

There were 111 abstentions, despite the Premier's plea to the deputies to vote either for or against him.

Detroit Firemen Hunt Reported Gasoline Leak

DETROIT (INS)—The Detroit Fire Department today was to drain underground storage tanks of four gasoline stations in an effort to locate a leak endangering a 10-block area.

Fire Marshall Matthew H. McNally said the department has been getting calls about gasoline fumes in the area for the past two days.

Skunks Couldn't Stand That Offensive Smell

PORTALES, N. M. (AP) — Vic Stout, rural school supervisor, says Mrs. George Bonal, operator of a motel at Ruidoso, read about the trouble a school at Dora was having with skunks under the floor.

★ ★ ★

Mrs. Bonal suggested scattering several pounds of moth balls under the floor and through the building.

The skunks, overpowered, left. Mrs. Bonal's suggestion didn't include how to get rid of the moth ball odor.

If somebody rolls out a red carpet for you today, be thankful—for somebody'll be pulling it out from under you tomorrow . . . A midnight taxi ride is the longest distance between two joints.—Earl Wilson

Donaldson-Fuller Agency, Inc.

"Reliable INSURANCE Protection"

Phone FE 4-4565

147 W. Lawrence St.

Bargain Jubilee

Monday Evening

3 Hours 6 to 9 P.M. 3 Hours

Shop to 9 Every Mon.

★ PARK FREE ★



TEL HURON SHOPPING CENTER

Corner Telegraph and W. Huron in Pontiac

3-HOURS ONLY, MONDAY NIGHT 6 to 9

Paint Roller and Tray



Big 7" roller and all metal tray . . . tray has adjustable legs to fit any step ladder.

88c

COMPLETE OUTFIT ONLY

CUNNINGHAM'S DRUG STORES

ON SALE AT TEL-HURON STORE ONLY

3-HOURS ONLY, MONDAY NIGHT 6 to 9

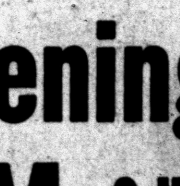

Imported Bavarian **SNACK SETS**

Attractive three-piece sets every hostess will enjoy using. Choose from our lovely designs and colors.

Made to Sell for $4.00

Monday's Three Hour Special

MYER'S JEWELRY SHOP

Tel-Huron Shopping Center

$1.69

MONDAY thru THURSDAY ONLY!



TOPPERS

Cleaned and Pressed

89c each this week only

Beautifully French-Glo Finished FREE!

One Hour Cleaning Service upon request

We Give Gold Bell Gift Stamps

FRENCH GLO

Tel-Huron Shopping Center

1-HOUR VALET

FE 5-7934

3-HOURS ONLY, MONDAY NIGHT 6 to 9

Boys'-Misses'-Children's Growing Girls

Tennis Shoes



$1.88 pair

Monday Evening Special

Choose Oxford type in red or blue for the girls . . . Hi-Blacks for the boys. Exceptional value for Monday.

SHOE BOX

Shoes for the Entire Family

Tel-Huron Shopping Center

FE 4-0239

3-HOURS ONLY, MONDAY NIGHT 6 to 9



Wonderland's Monday Nite Special

Regularly $3.99 Boys'

Spring Jackets

★ Sturdy Water Repellent Poplin
★ Elastic Waist—Better Zipper
★ New Bright Spring Colors
★ Washable Fabrics, Sanforized
★ Sizes 4 to 18 Unlined

SALE $1.88

Sorry, No Phone Orders

Mr. Fred's WONDERLAND SHOP

Best for Children — Tel-Huron Center

3-HOURS ONLY, MONDAY NIGHT 6 to 9

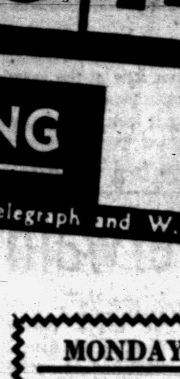

Pre-Easter Savings

39-Inch **SAILCLOTH**

From a group of fabrics made by a well-known manufacturer. Regularly priced at twice this sale value! COMPLETE WASHABLE, fast color, perfect for sports wear, dresses, skirts, bedspreads, drapes slip covers.

THREE HOURS ONLY 39c Yd.

SEW 'n SAVE FABRIC SHOP

TEL-HURON SHOPPING CENTER

FED. 5-4457

NO DRIPPING!

New Rev Satin just can't drip, or run or spatter like ordinary liquid paint because it's *jelled*. It clings to the bristles of the brush or to the roller . . . and then liquefies like magic when it's applied in the usual way.



$6.29 Gal.

Perfect for every room in your home—including kitchens and bathrooms.

OAKLAND FUEL & PAINT

436 Orchard Lake Ave. FE 5-6150

PARK FREE REAR OF STORE

3-HOURS ONLY, MONDAY NIGHT 6 to 9



'DAN RIVER" DANSTORM **POPLIN JACKETS**

White and Colors

$2.97

Regularly $3.98

Water repellent and spot resistant finish. Completely washable. With 2 large slashed corded framed pockets.

UNITED SHIRT

Distributors

TEL-HURON SHOPPING CENTER

3-HOURS ONLY, MONDAY NIGHT 6 to 9

FINAL CLEARANCE

Suburban COATS

All wool, some with zip linings . . . all sizes, regulars and longs . . . buy now, save now . . . be all set for next year, too.

Regular $36.50

$18.75

. . . at Osmun's, just say, "CHARGE IT!"

OSMUN'S

TEL-HURON CENTER ONLY

3-HOURS ONLY, MONDAY NIGHT 6 to 9

ROSE BUSHES

NEW—FRESH STOCK!



Choose rose bushes, climbers and floribunda . . . taken from choice 2-year old stock.

SPECIAL ONLY 77c ea.

KRESGE'S

TEL-HURON CHECK-OUT SERVICE

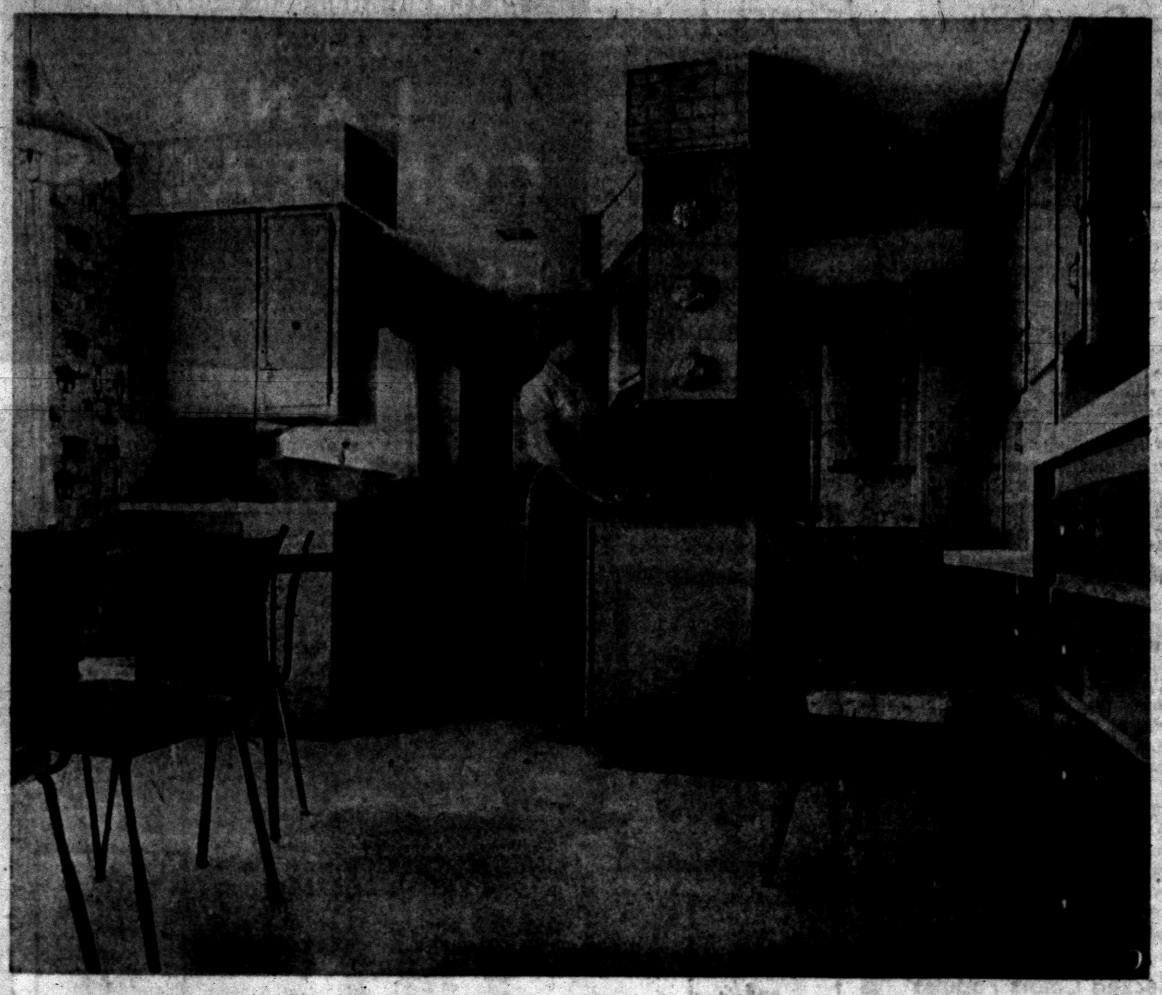

COEDIDOR KITCHEN — Mrs. Houghten works on the counter next to her island stove. This counter separates the room into a work area and a corridor. All cupboards are hard maple with copper hardware. The free-form breakfast table at the left has a Formica top. Chairs have yellow cushions and cane backs.

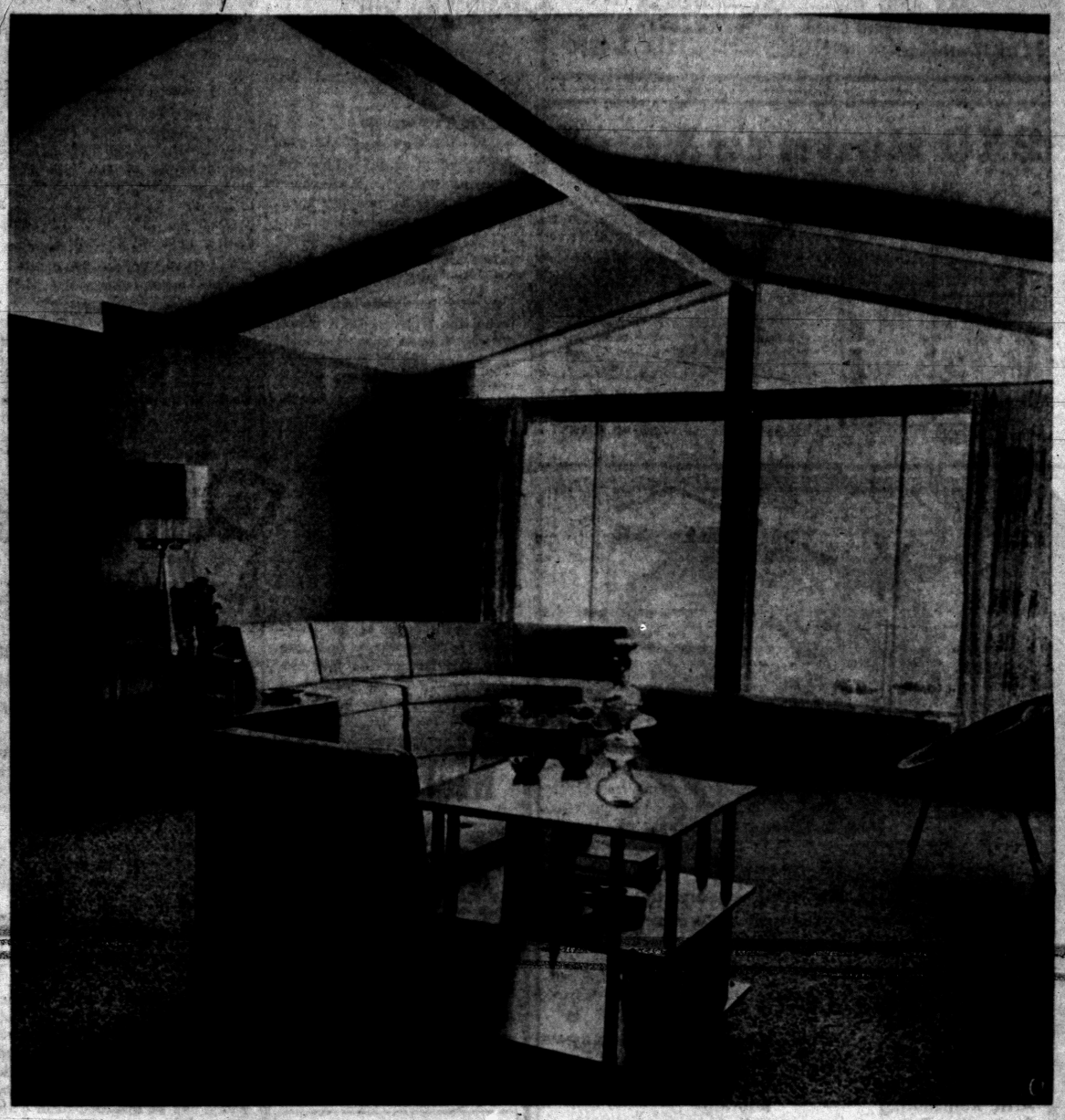

CATHEDRAL CEILING — The living room appears even more spacious because of the beamed cathedral ceiling. The circular sofa near the window is pink. Lamps are brass. From the large windows in the rear the Houghtens have a pleasing view of rolling countryside.

background for LIVING

Your Neighbor's House

Brick Home Houses Family of Six

By JANET ODELL
Pontiac Press Home Editor

Individuals get different satisfactions from moving into new homes. One listed by Mrs. Fred Houghten of Rochester is the joy of having enough bathrooms to go around in the morning when everyone is in a hurry. That is, everyone, but five-year-old Kenny. He's the only one with time on his hands.

For a little over a year now the Houghtens have occupied the brick house on Wimberly drive, a mile and a half north of town. They have about an acre and three-quarters of land for play space. With daughters aged ten and twelve and sons eight and five, they need it.

The house is not a split-level model, but the slope of the land permits the basement windows to be large and above ground. The exterior is mainly yellow brick with some siding painted aqua. At one end is a large garage.

Salt and pepper carpeting covers the floor in the living room and open dining room. One wall is charcoal gray, the others are pink. The ceiling is cathedral type with exposed beams. The entire north wall of the living room consists of windows. Sheer pink fortisan draperies with a black and white flower spray design soften the light. Window sills are marble.

SOFA AND TABLE CIRCULAR

Near the big window there is a pink sectional sofa. One separate section is used elsewhere as a chair. The coffee table near the sofa repeats its circular shape. The round marble top is set on brass legs. All other tables are Heritage Herndon in shell-finished walnut.

The fireplace wall is Tennessee ledge rock and extends outward from one end to make a planter. Beneath the planter is storage space for wood. Behind the planter the wall is paneled in Philippine mahogany.

The dining room windows look out on a small porch where there is a picnic table. The oval shaped table is walnut and the chairs have colorful seats of turquoise cotton. Above the table is a traveling brass lamp. Matching the table is a handsome chest with parquet front.

FIREPLACE IN DEN

A second fireplace backs up to the living room one. Built of red brick, it gives the small den a cozy air. All walls here are paneled in mahogany. There are built-in bookcases and a built-in desk. A leather reclining chair occupies the favored spot near the window. Draperies are tan and brown.

The floor of the hall leading to the bedrooms is covered with brown and aqua tweed carpeting. Walls are painted aqua. In the first bathroom which is the children's, the floor is yellow tile.

Brown tile covers the walls up to the spot where aqua wallpaper takes over. The shower curtains have pictures of shells imprinted on them with pearls sewn on at intervals.

Bob and Kenny share the first bedroom. One of the aqua walls is made of peg board so that treasures dear to a boy's heart may be hung up without danger to the plaster. Each boy has a built-in chest of drawers and a wardrobe closet. The floor is oak with an aqua shag rug between the beds.

Virginia and Carolyn have a pink room. Their built-in chests are set together against one wall. At each end of these chests is a desk vanity. Aqua stools with brass-tipped black legs offer comfortable seating.

★ ★ ★

Their twin beds have aqua dust ruffles and aqua pink and white spreads. The curtains match the spreads. There are three closets in this room.

SECOND BATH IS PINK

The master bedroom has its own bath. Complete with a glassed-in shower, it has a long vanity next to the storage unit around the basin. All fixtures are pink. Curtains and wallpaper match. The tile is pink. A little planter has flourishing green plants in it.

Beige carpeting and patterned beige draperies set the tone of the master bedroom. The bed, headboard and side chests are all built in. Between each side of the bed and its chest is a small bookcase.

The tailored bedspread is plain green over a dust ruffle made of the curtain material. One pink velvet pillow on the bed is a spot of color. A green pillow is placed in the basket chair.

The Houghtens have one of the most unusual kitchens we have seen. Separating the work area from the area where everyone passes to go to the basement is an island stove. Above this island are cupboards. In one end of the island is the wall oven. On the side of the island, away from the stove and near the door opening to the dining room, is a small sink.

There is ample work space on either side of the double sink. This continues on one side to the built-in refrigerator and freezer and on the other to turn a corner and form a serving counter for the breakfast table.

The kitchen designer had the free-form table made for just this spot. Its top is formica. The metal chairs have yellow plastic seats and cane backs. Curtains are a matching yellow. One of the chairs is used at

(Continued on Page 18, Col. 3)



IT FITS THE LOT — The Fred Houghten house on Wimberly drive in Rochester has every excuse for being a split-level model — but it isn't. The architect did take advantage of a slope in the lot and designed large windows in the basement, seen at the right. The house is brick with aqua siding on one portion and aqua trim.

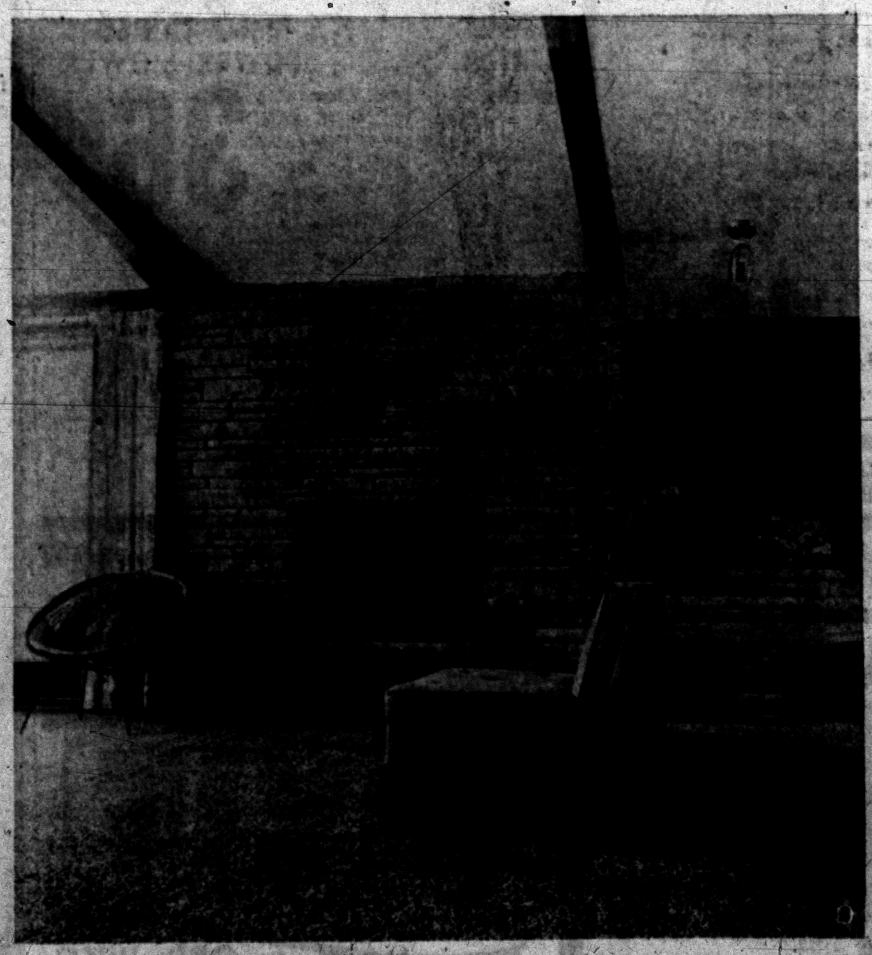

FIREPLACE AND PLANTER—The ledgerock of the modern fireplace extends outward to make a planter and a wood storage unit below. Behind the planter the wall is paneled in mahogany. A brass spot lamp above the planter highlights it at night. The upholstered chair is a match for the sofa.



PERFECT ATTENTION — All wrapped up in a cowboy TV show, the four Houghten youngsters and their guest sit entranced in their basement recreation room. The hooded fireplace and grill are seen at the left. Walls down here are painted green. The asphalt tile floor has a shuffleboard court set into the tiles. From left to right the children are Carolyn and Kenny Houghten, Karen Kusse, Virginia and Bob Houghten.

Moery's Oil Burner Sales-Service
GAS AND OIL—EXCEL—MUELLER
FHA Licensed Contractor—Free Estimates
3216 Rycroft St. FE 2-4970

$250 Down to Vets!
3 Bedrooms
Attached Garage
Natural Gas Heat


Avon Investment Co.
FE 5-9237 MI 4-3800


We can't fix a swayback horse . . .
BUT we CAN fix your basement into a recreation room or your attic into additional living quarters . . .
FINANCING UP TO 7 YEARS
Garages
Breezeways
Additions
Attic Remodeling
Recreation Rooms
Kitchen Remodeling
Commercial Buildings
Concrete Work
Porch Enclosures
Roofing
Siding
Bath Rooms
"There Is No Substitute for Experience"
OPEN DAILY 9:00 to 5:30
At the Flashing White Light just East of Oakland
A. MURRAY WHITE
BOB'S BUILDING SERVICE
INCORPORATED
FE 4-9544 207 W. Montcalm

Houghtens Enjoy Spreading Out

(Continued from Page 17)

the planning desk against the opposite wall.

MAPLE CUPBOARD

Lining the wall along the corridor part of the kitchen are numerous cabinets. All are made of hard maple with copper hardware. Work surfaces are covered in yellow formica. Splash boards are the same and walls above are yellow.

In the breakfast area the walls are papered in a brick pattern with a copper design of chafing dishes. Plain brick paper covers the walls above the cabinets. Linoleum is beige.

The back hall is a matching yellow. There's a laundry room out here, also a closet for outside wraps. A small lavatory is near the outside door.

The stair wall is only half a wall with steel tubes filling in the upper section for a lighter look. All windows in the house are aluminum sliding ones.

The main room in the basement is thirty-three feet one way and thirty-three feet the other way; but it is not square but L-shaped. There is a third fireplace down here, this one with a grill for indoor picnics and a copper hood.

The cement block walls are painted green with the exception of one that is knotty pine. The floor is covered with tan and brown checked tile. Set right into the floor is a shuffleboard court. Curtains are tan in a tweed-like fabric.

The children take over this part of the house. They have lots of room in which to play, to watch TV and to eat. There is an extra bedroom down here, also a lavatory. The east end of the room has large windows that look out on another cement-floored porch under the girls' bedroom.

For some two years before the Houghtens built they had their plans. When they were ready to go ahead they took them to Ed Heinz of Royal Oak for revision and approval. E and C Builders of Rochester did the actual building.

Real Beauty
Is Inexpensive When You Use
NATURAL Building Stone
- Tennessee Ledge Rock
- Briar Hill
- Colorado Pink Ledge
- French Lick Sandstone
- Tennessee Marble
- Blue and Buff Tayco

Rich Looking, Lustrous
Polished Marble Window Sills
Beautiful Tennessee Marble

ESTIMATES GIVEN Without Obligation
PONTIAC CUT STONE
M-59 (1 Mile West of Airport)
Phone OR 3-1594

Heat, Cool Units Newly Compact

Latest Cabinet Systems Boast Unobstrusiveness for Smart Room Decor

Greater compactness in design is an outstanding feature of the newest types of room units for forced hot water heating - chilled water cooling systems.

The units were displayed for builders to see at the recently-held National Association of Home Builders Exposition in Chicago.

As in the case of early heating equipment, initial heating-cooling units were an overly dominant factor in room decor.

The new cabinet units, on the other hand, are smaller and unobtrusive in a semi-recessed installation, the Plumbing and Heating Industries Bureau notes. There are also grille type units, which can be installed flush with the wall.

A boiler supplies hot water to the units for heating; a chiller, cold water for cooling rooms in the summer.

A multiple speed fan on each forced convector, as room units are called, regulates temperature by controlling the output of warm or cool air, as the case may be.

★ ★ ★

Condensate that forms on the unit coil during the summer is drained through the house waste lines.

Forced convectors for heating and cooling a house are equally adaptable for new construction or remodeling work, the Bureau says.

Build Bookcase in Paneled Door for Den or Study

A panel closet door in almost any room of the house can be turned into a brightly decorated conversation piece, and made doubly useful at the same time, by converting it to a combination door and bookcase.

★ ★ ★

The trick is to use a five-panel door of ponderosa pine. The five

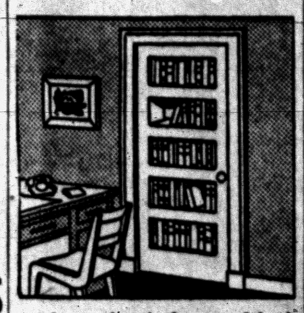

panels are knocked out and book-sized boxes built behind the openings, as shown in the sketch.

The boxes can be constructed of light shelving lumber or plywood. The door, available from building materials dealers, is listed as N.D. 107 in a commercial standard of the U. S. Department of Commerce.

The combination door-book-case is particularly suited for a den, study or child's room, and can add interest and color to a living room or guest room. The clear ponderosa pine can be painted to harmonize with room decor.

Flecked Colors Popular

Color-flecked and multi-color finishes are finding increased industrial and architectural uses. They are applied with spray guns to such items as TV sets, radios, furniture, home appliances—and now to walls. They have infinite color combinations. In addition, these finishes have been developed to resemble leather, cork, granite and many other materials.

Store Rags in Steel Pail

Store flammable workbench scraps and oily or paint-covered rags in a galvanized steel garbage pail equipped with a close-fitting cover. Should spontaneous combustion occur, the blaze would be confined to the fire-safe interior of the pail.

Don't use a belt sander on thin veneers, as it is a powerplus machine that might cut through the surface before you realize it.

BATEMAN-KAMPSEN REALTY CO.
TO BUY OR SELL
LAND CONTRACTS
Ask for TOM BATEMAN
FE 4-0528 IT PLEASES US TO PLEASE YOU

4½% GI Mortgage
3 BEDROOM BRICK
with full basement
$280 DOWN
Model: 1961 Featherstone, Pontiac
HERRINGTON HILLS

FOR BETTER RESULTS . . . GET HEATED CONCRETE
Phone FEderal 2-0283
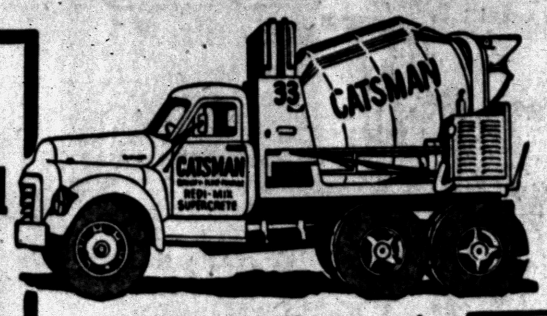

★ 2-WAY RADIOS in our trucks for FASTER DELIVERY!
★ You can depend on us for QUALITY . . . SERVICE . . . SATISFACTION!
★ Sand and Gravel ★ Quality Building Supplies ★
★ Concrete Block ★ Thoro Seal Cement Paint ★ (Gov. App.)
CATSMAN TRANSIT-MIX CONCRETE
399 S. PADDOCK ST.

G & M GARAGES
GIVE YOU MORE FOR LESS!
MORE QUALITY • BETTER CONSTRUCTION • A-1 WORKMANSHIP
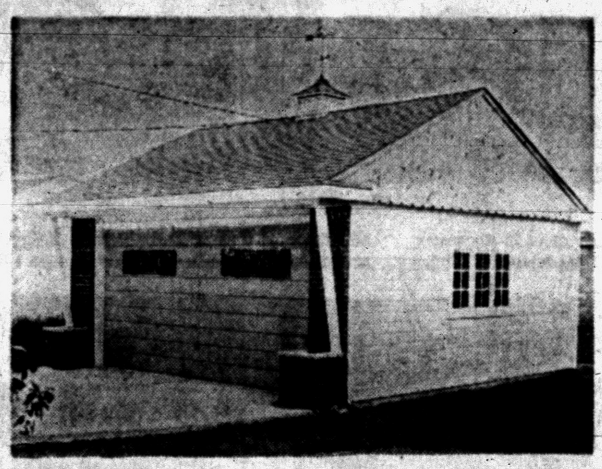
AT A PRICE TO FIT YOUR BUDGET! • NO MONEY DOWN! 5 YRS. TO PAY
WE BUILD
Any size or style, frame or masonry. All jobs expertly constructed with quality materials. Complete cement work.
EASY MONTHLY PAYMENTS!
PHONE FE 2-1211
OPEN SUNDAYS 12 to 4
Everything for
HOME IMPROVEMENT
Call G & M for the finest and most complete building service. We guarantee satisfaction . . . and we save you money. Call us and our representative will call at your convenience. Free estimates. No obligation.
• Additions • Porches • Attics • Recreation Rooms • Breezeways • Roofing • Kitchen Remodeling • Siding • Concrete Work • Storm Windows
G & M CONSTRUCTION CO.
2260 Dixie Hwy.—North of Telegraph Rd., Pontiac

DIXIE DISCOUNT GOES OUT OF BUSINESS
OPEN EVERY NIGHT 'TIL 9 P.M.
Open Sunday 10 to 6
Everything Must Go Even Below Cost . . .

8-Play Gym Set

Regular 17.95
Reinforced joints. Full 2" cross bars and uprights. Includes 2 swings, glider, trapeze bar and rings. 1,000-lb. test chain. Ball bearing swing hangers. Selling out at..... 12.99

MUST BE SOLD NOW
★ Power-O-Matic POWER MOWER 36.66
Powerful CLINTON ENGINE

Manufactured to Sell for $59.95

WHITE UTILITY PAINT Gal. $1.88
4" Paint Brush Reg. $2.98 ..88c
Men's Dress Slacks..... $2.97
WINTER JACKETS As Low As $3.97
SHOES—many styles As Low As $2.97
1957 — 5 LBS. GRASS SEED 99c
CUCKOO CLOCKS Genuine Black Forest $3.88
TV ANTENNA For Inside Use $1.22
GARDEN HOSE 50 Ft. Plastic Factory Guarantee $1.69
DIXIE OPP. WKC
109 N. Saginaw St.

Hardwood floors will not soften with high temperatures or harden with cold temperatures.



We Specialize in
COMMERCIAL BUILTUP ROOFING
Phone FE 2-3021 Established 1918 333 N. Cass
Get An Estimate Without Obligation
HUGUS-MARSH
ROOFING & INSULATION CO.



Make your choice from our wide selection.

IMPERIAL Washable WALLPAPERS

PONTIAC PAINT MFG. CO.
17-19 S. Perry FE 5-6184

Modernizing Home Increases Value

Modernization increases the value of most prewar houses, a study of 284 representative communities shows.

★ ★ ★

Four of every five suburban homes went up in value last year after being modernized, reports the Plumbing Fixture Manufacturers Association. Three of every four city homes were worth more, too.

Dwellings with neglected, outmoded facilities told quite a different story. Prices of more than half were down from a year ago, says the PFMA.

Many of the houses built before 1940 merely need a paint job or roof repairs, the study shows. But others need basic improvements, such as new bathroom fixtures or the addition of a second bathroom.

CALL US FOR
Farms - Lots - Lake Front
City - Suburban Properties
HOME MART REALTY
1062 W. Huron St. FE 5-9407

"BIG J" ALL-NEW Janitrol Oil-Fired Winter Air Conditioner



New JANITROL Low-Boy Model OFLS Winter Air Conditioner

Adaptable to full year 'round air conditioning!

Otto A. Trzos
3101 Orchard Lake Rd.
Keego Harbor
FE 2-0278
Eves. & Sun.
Call MA 6-6247

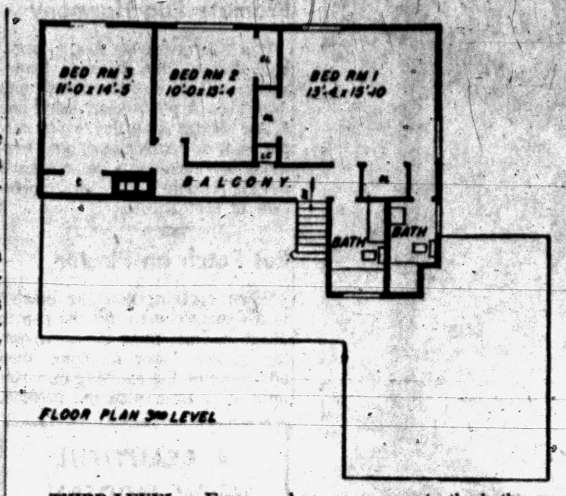

THIRD LEVEL — Everyone has easy access to the bathroom on this level. There are lots of closets. The master bedroom has two exposures. This level is reached by a short flight of steps up to a balcony hall.

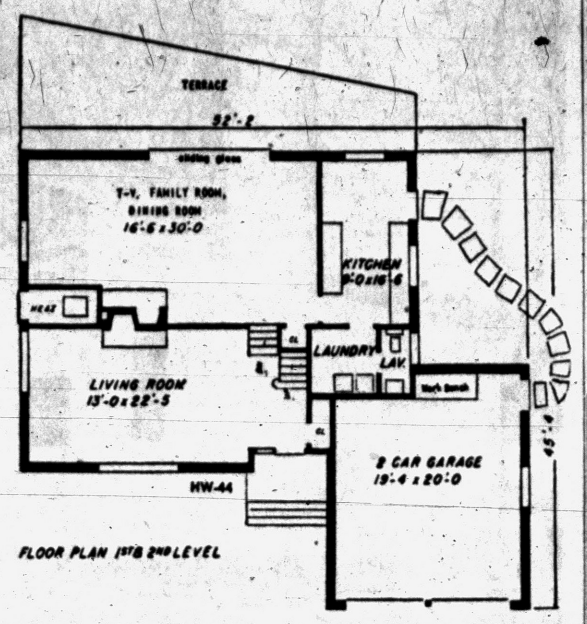

FIRST AND SECOND LEVELS—Lots of living is built into every spacious room on these two levels. The TV, family room, dining room is five steps down from the high-ceilinged living room. Located near the large kitchen, it can be used for parties. Putting the furnace next to the living room and family room fireplaces is an economical plan. The garage has space for a small workshop at the rear. (See story Page 21.)

Low Cost Homes Drug on Market?

Low cost homes now receiving top building priority soon will become a drug on the market, housing experts predict.

But, they say houses with glamorous, up-to-date facilities will be at a premium.

Used homes for sale in the future will more than meet the low-priced housing demand. Because of this, cheaper construction will slacken, the experts believe.

An over-abundance of used homes in the years ahead is expected to speed up depreciation rates in the low price range. However, a strong demand for quality homes will allow little or no annual depreciation in the higher price market.

In other words, homes worth $20,000 plus might drop in value only one per cent each year while the $5,000 to $10,000 group will lose three per cent or more each year. Houses valued at less than $5,000 are expected to reflect land values only.

The Plumbing Fixture Manufacturers Association reports three factors are behind this better home trend.

(1) Houses now constructed for $15,000 have better facilities than ever — two bathrooms, for example. In 25 years these houses will depreciate about 50 per cent to a $7,500 value.

But they'll still offer a far better buy than houses built in 1980 for a comparable $7,500. Therefore, people seeking low-priced homes will tend to look toward this used home market.

(2) At the same time, 1.1 million additional households will be formed each year. Some will buy used homes but others, because of increasing incomes, will hoist their mortgages a couple of notches to obtain better new homes. This will raise new home price levels and bolster the value of used homes in the higher price field.

★ ★ ★

(3) Poorly constructed houses from the 1930's and early 1940's will be all but worthless, prematurely flooding the market with low-priced dwellings.

To compete in this trend, builders must plan for maximum salability by offering added facilities, such as multi-bathrooms. Home owners, at the same time, must modernize their facilities and keep abreast of home style changes, the PFMA points out.

Painting New Plaster?

New plaster needs a special coating of size or primer-sealer before applying a paint coating containing oil. Water-thinned type paint, however, can be applied without such preliminary coating.

TORIDHEET
WALL-FLAME OIL HEAT
for the Tops
in Comfort, Convenience and Economy!



For Free Heating Survey and Estimate. Call
AUTOMATIC HEATING CO.
5,000 Successful Installations in Pontiac Area
17 Orchard Lake Ave. FE 2-9124

Austin-Norvell Agency, Inc.

YOUR Independent Insurance AGENT "SERVES YOU BEST"
The Insignia of Superior Service Sound Protection

Insurance of All Kinds
FE 2-9221
70 W. Lawrence St.
Corner Cass
Distinguished Insurance Service Since 1920



Ralph T. Norvell

Ready?? Ready-for Spring Remodeling?

We'll Supply All Your Buiding Needs . . .

- Glass
- Putty
- Caulking Compounds
- Caulking Guns
- Paint Brushes
- Varnish
- Shellac

SPECIALS
Clothes Posts . . . . Pr. $12.95
White Paint . . . (exterior) Gal. $4.25
Screen Doors $7.75

- Aluminum Siding
- Bevel Siding
- Asbestos Siding
- Formica
- Creosote

BURKE LUMBER CO.
"Where the Home Begins"
4495 Dixie Hwy., Drayton Plains OR 3-1211



CHILDREN WILL LIVE BETTER
in the EXCLUSIVE "NORTH STAR" Home

Your family will live happier in an area that includes pride of ownership. The rich country atmosphere which surrounds Clarkston makes it a wonderful place to live. When you enjoy the luxury and location of this area, you'll feel younger, too.

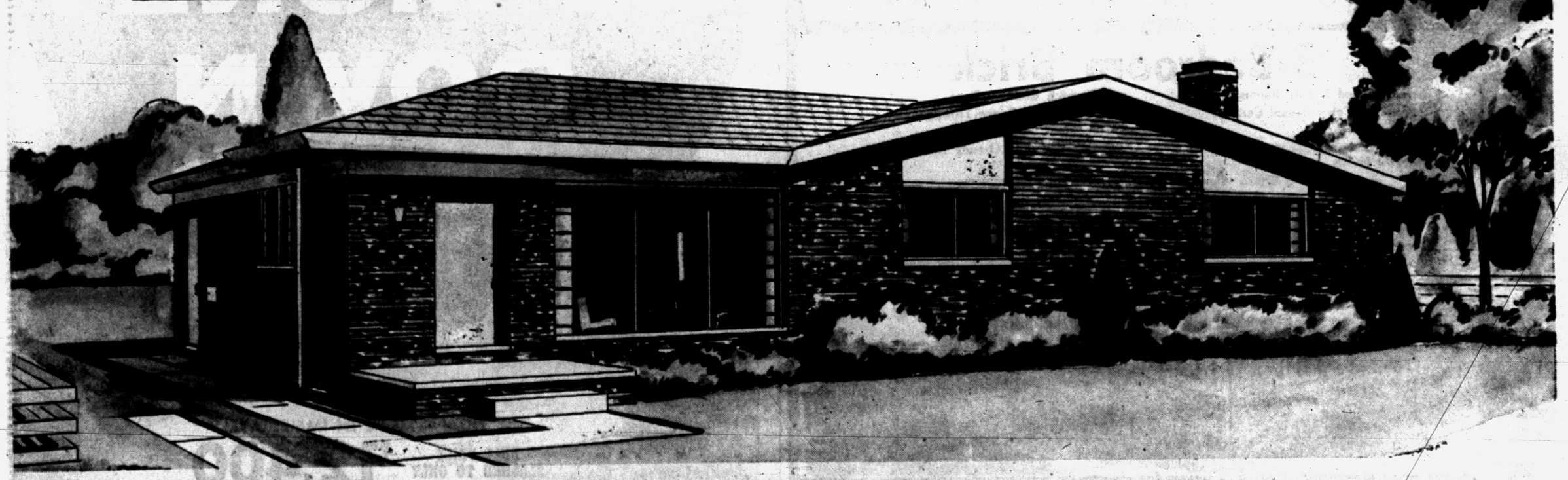

FULL BASEMENT • ALL BRICK • 3 BEDROOMS • RANCH HOME
• OVER 42' WIDE • OUR MINIMUM SIZE LOT 100'x150'

$14,650

$350 Down to GI's
FHA Terms Available

FEATURES of the "NORTH STAR"

- All Brick
- Paved Street
- Community Water System
- 5 Different Elevations
- 3 Bedrooms
- 17' Country Kitchen with Birch Cabinets
- Large Master Bedroom with Wardrobe Closet
- Double Sink in Kitchen ...G-E Monotop Counters
- Full Tile Features
- Oak Flooring
- Built-in Bathroom Vanity
- Large Living Area, 1,050 Sq. Ft.
- Gasinator Included

MODEL OPEN:
Sunday 10 A. M. to 9 P. M., Daily 2 P. M. to 9 P. M.

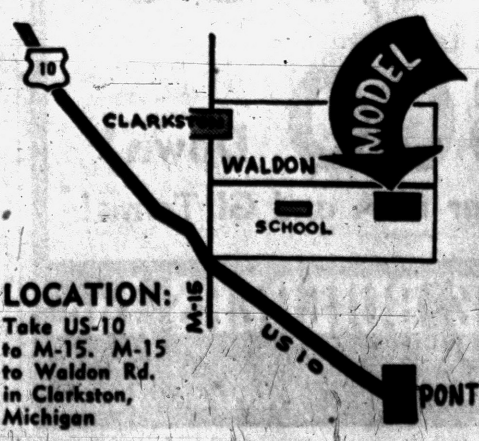

LOCATION: Take US-10 to M-15. M-15 to Waldon Rd. in Clarkston, Michigan

white bros.
REAL ESTATE
Office at:
5660 DIXIE HIGHWAY
WATERFORD

PHONE
ORlando 3-1295

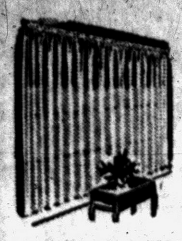

Custom Drapery DEPARTMENT

Choose from the finest and largest selection for your

DRAPERIES
VENETIAN BLINDS WINDOW SHADES
BAMBOO

Spencer's
FLOOR COVERINGS

3511 Elizabeth Lake Road FE 4-7775

Pontiac Headquarters for

Aluminum Doors

Full Inch Weather Stripped, Made of Alcoa Extruded Aluminum
$36.00

"This Week Only"—
Jalousie Doors
36x80 32x80 30x30
$48.95

BASEMENT STORMS and SCREENS $3.95
Reg. $7.95 ..... Cash & Carry With 6 or More

Jalousie Windows with Screens..... 30% OFF

HOURS: — Daily 8:30 to 5:30—Sunday 11:00 to 5:00

ALWINDO CO.
1702 S. Telegraph FE 5-3728

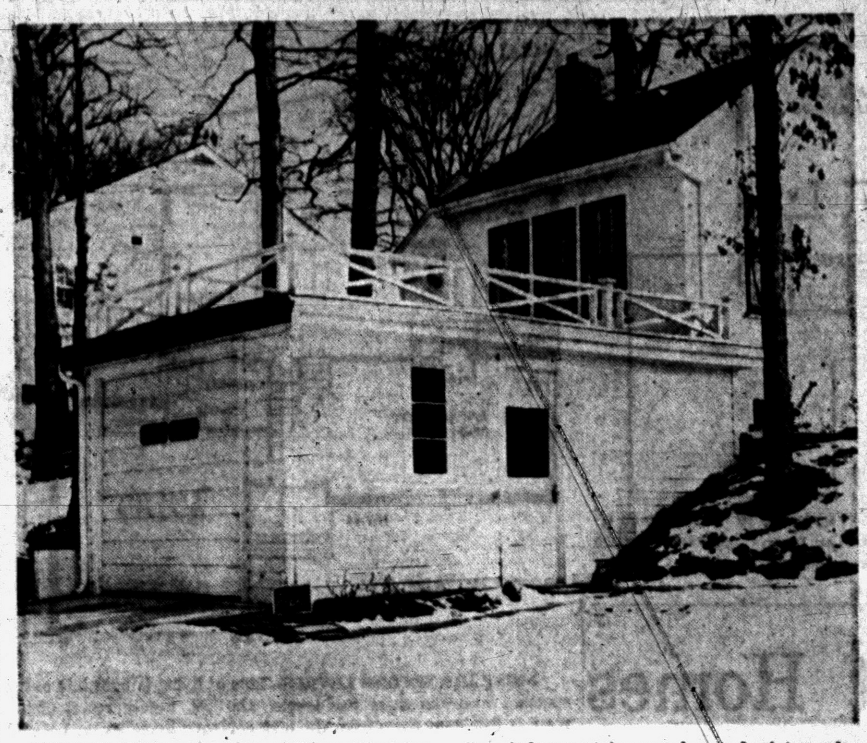

GARAGE PLUS PORCH — When Virginia Smith of Ferndale avenue, Sylvan Lake City, had a garage built onto the back of her house, she acquired a second floor porch as well. The middle window upstairs can be made into a door. Although of different construction from the house, the garage fits into the lot nicely. Bob's Building Service did the building.

Promote Rug Harmony

If a floor covering has a large, bold design, then the wise homemaker will have subdued walls and draperies. A plain color, using one of the shades from the rug or carpet, will do much to promote harmony and tone down the excessive design, helping give an impression of restfulness.

Put Patch on Plaster

When applying patching plaster to a damaged area, fill the gap to about ⅛ inch from the surrounding surface, wait an hour, then add more of the patching material until it is flush with the surface.

A BEAUTIFUL NEW MODERN
BIRCH KITCHEN
CAN BE YOURS

You, too, can have a wonderful new deluxe custom built Birch kitchen including formica tops and built-in thermador range and oven installed in your home for as little as $25 per month with no down payment! Stop in. See our model kitchen.

Estimates are free!

THE CABINET SHOP
Open Monday and Thursday Eves. 'til 9
3088 W. HURON
Near Elizabeth Lake Rd.
FE 5-9331

COMING
WITH EXPLOSIVE FORCE OF
AN ARCHITECTURAL REVOLUTION

ROCHESTER PARKLAND

TIENKEN RD. JUST WEST OF ROCHESTER RD. (M-150)
207 TIENKEN OL 6-9671

Don't Put Torch to Frozen Pipes; Use Hot Towels

A warning against the use of a blowtorch to thaw frozen pipe is sounded by the National Association of Plumbing Contractors.

The danger in using a blowtorch is that it may set fire to woodwork or other combustible material near the pipe. There is also danger of causing the pipe to burst if the water flashes into steam while the ends are closed either by ice or by valves.

The same hazard is present if an electric blanket is used to thaw frozen pipe. Many householders have gotten into trouble by attempting to thaw frozen pipe by burning papers.

★ ★ ★

The only safe way for an amateur to thaw pipe is by the use of cloths or towels dipped in hot water. Usually it is best to call a plumbing contractor to thaw frozen pipe with special electrical equipment he has for this purpose.

A pluming contractor will inspect pipe for cracks caused by freezing. Serious damage to walls and ceilings may result from cracked piping when the ice starts to thaw.

★ ★ ★

If you are one of the fortunate ones leaving for a warmer climate, it will pay you to have a plumbing contractor drain the water from your household plumbing system. Draining the water from the plumbing fixtures, traps, water heater, and hot water heating system calls for expert skill and experience.

Yellow-painted lead pencils outsell all other colors three to one.

EXPERTS in:
● Home Remodeling
● Built-In Appliances
● Installing Floor & Wall Tile
Call for Estimates!
(All Work Guaranteed)
Carl Shell & Sons
4994 Dixie Hwy.—Drayton
OR 3-5043

Day and Night Service on GAS and OIL BURNERS
Dean Heating FE 5-7721

Commercial Property For Sale

On East Blvd., east of Perry, 2 lots approximately 1 acre each, with combined frontage on East Blvd. of over 500 feet, in large population area. Ready for development.

Willis M. Brewer
55 N. Parke
FE 4-5181 EM 3-4606 FE 5-7704

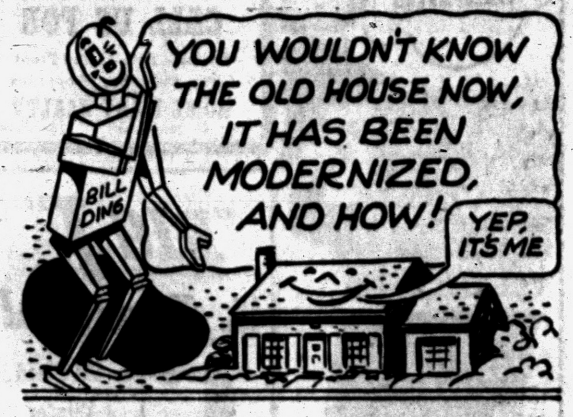

M. A. BENSON CO. INC.
LUMBER · Builders SUPPLIES · FUEL
549 N SAGINAW ST. Pontiac 16, Mich. FE 4-2521

VETS
THIS BEAUTIFUL
3-BEDROOM BRICK
Sherwood RANCH HOME
Can Be Yours TODAY
WITH
NO MONEY DOWN

Built by—
ELLIOTT-JARED BUILDERS



BUY NOW — MOVE IN IMMEDIATELY
FULL PRICE SLASHED TO ONLY $12,400
INCLUDING ½ ACRE LOT

STORMS and SCREENS
FULL BRICK
8 HOMES LEFT!

OR 3-9316
Model

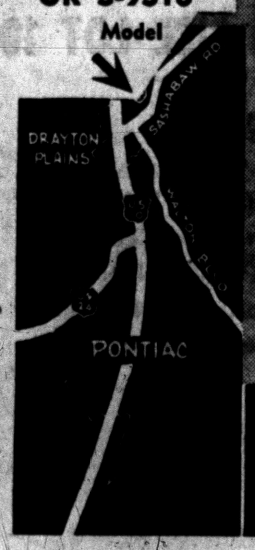

GATEWAY REALTY CO.
OFFICE PHONE: DI 1-2250

PONTIAC KNOLLS

IT'S WORTH A FORTUNE IN LEISURE!
TO LIVE IN THE CITY
AND HAVE ALL THE
CITY CONVENIENCES!



✓Outstanding SCHOOLS nearby!
✓Fast TRANSPORTATION wherever you're going!
✓Wonderful SHOPPING right around the corner!

3-Bedroom Brick

● Activities and Family Rooms
● Studio and Conventional Ceilings
● Spacious Kitchen
● Ample Kitchen Cupboards, Natural Finish
● Formica Counter Tops
● Good Closet Space Throughout
● Spacious Lots
● Street Paving Already In and Paid for by the Builder
● Copco Aluminum Horizontal Sliding Windows

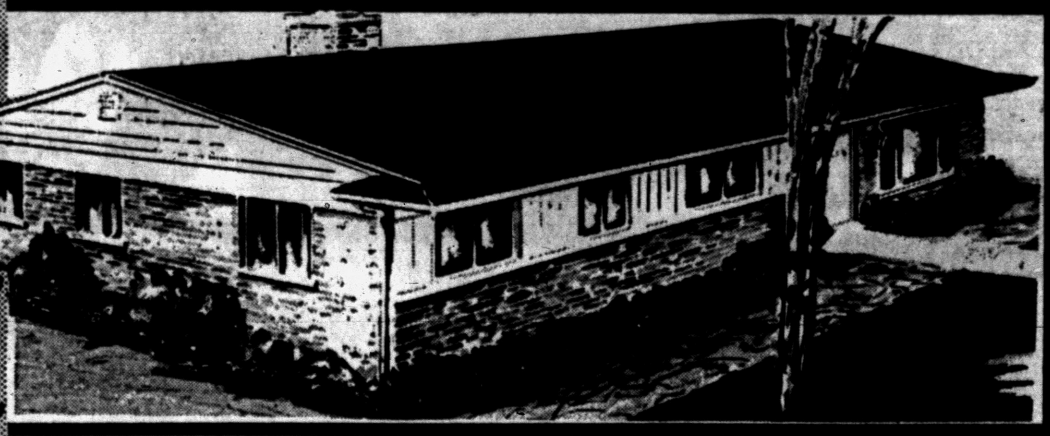

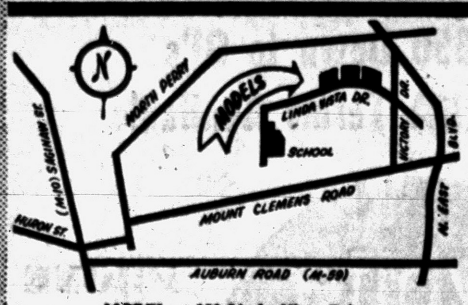

MODEL at 658 Linda Vista Drive
Phone FEderal 3-0156
Model Home Office OPEN Daily and Sunday from noon 'til 9 P. M.

Full Price Including House and Lot from
$12,500
VETS AS LOW AS
$300 Down!
30-Year FHA and GI Terms!

PRACTICAL HOME BUILDERS Inc.
PRACTICAL HOMES FOR PRACTICAL PEOPLE
13440 WEST 7 MILE ROAD UNiversity 4-8272

By 1975, the United States will need housing for 210,000,000 people.

DEWEY REFRIGERATION

"WE SERVICE 'EM"
"WE DON'T SELL 'EM"

Member of
PONTIAC-OAKLAND CO. REFRIGERATION ASSN.

FE 5-6247

SEE! SEE! SEE!

"The Best for Less"
GUARANTEED SERVICE
Humphries Real Estate
FE 2-0474

EQUIPMENT

Steel scaffolding for every requirement. Rolling trestles and special scaffolding for stairways, churches, stores & bank lobbies.

Syntron electric hammers and power saws. Tools for every need.

Concrete surfacers and grinders.

Sanders: Belt, vibrating and disc.

Tarpaulins.

Electric drills.

Jacks.

Mixer Park, Inc.

245 Elizabeth Lake Ave.
Pontiac 18, Michigan
Phone FE 5-8780

BE SURE

SEE US FIRST For Best Price and Quick Service

Land Contracts — Real Estate
Insurance — Investments
Trust Service

BAWSON & WATSON

R. J. Dawson, Hugh A. Watson
11½ N. Saginaw St.
Phone FE 5-5420 Pontiac



UNUSUAL SPLIT LEVEL — Value is packed into this economically built, comfort-planned split level house. Measuring only 52 feet two inches across the front, this house could be set on a 75-foot lot. Notice the two-car garage. Face brick is used on the front of the house.

Spacious Living Areas Featured in Split Level

Do you prefer the split-level to the ranch house style?

Whichever way your vote goes, you'll have good company. As indicated by orders for study plans,

See H-44 House Plan Page 19

about half of the nation's home shoppers like 'em split, and half like 'em spread.

This fine split-level combines economy with smart styling.

★ ★ ★

Design HW-44 is as easy on the pocketbook as it is on the eyes. There's an amazing amount of livability packed into the modest plot it occupies.

With a frontage of only 52 feet two inches, and back-to-front dimensions of 45 feet four inches, it nevertheless has an area of 1,195 square feet on the first and second levels and 820 square feet on the bedroom level.

In this three bedroom, two and a-half bathroom home, everything is geared to value. Yet it has a natural dramatic effectiveness usually associated with far more expensive homes.

This atmosphere of luxury is immediately apparent on entering the front door and moving into the living room, beautifully proportioned, rising to 14 feet at the rear, with a huge vista window to the left. You can see the balcony, with its continuous fluorescent light strip under the moulding, and also catch a glimpse of the informal living area to the rear, five steps down.

The architect, Herbert C. Struppmann, has come up with a combined family room and dining room suitable for watching TV, entertaining and for all activities that go to make up gracious living. And look at the size of it—30 feet by 16 feet six inches!

★ ★ ★

There is a sliding glass window wall that almost makes the flower garden and terrace to the rear a part of the activity area. For storing games and other paraphenalia used in the enjoyment of the family room, a closet is located under the stairs to the balcony . . . a closet that reaches full height at the back.

The kitchen is large enough for family dining, but when the family room is to be used for that purpose, there is a convenient pass-through for easy serving, facilitated by a three foot high partition next to the kitchen cabinets.

★ ★ ★

A spacious laundry and a lavatory are right off the kitchen, a highly desirable arrangement when there is no basement.

This house does not have a basement and needs none. But should basement be desired, one could be put under the living room with access under the balcony stairs where the game closet now is shown.

Without a basement, Design HW-44 calls for a crawl space under the living room, with a concrete slab under the activities area and kitchen. The heater room occupies a minimum of space, entered by a door from the left side of the house.

Speaking of the heater, note that it is strategically placed next to both the living room and family room fireplace, an arrangement that permits the use of a single inside chimney, always an economy factor. If this house were built with a basement, the heater could remain in the same relative position except that it would be on the basement level.

★ ★ ★

On the bedroom level, the master bedroom has two exposures, two full-size closets and a bathroom with a private shower. The two other bedrooms also have plenty of closet space, with easy access to the family bathroom and a linen closet on the balcony.

The two-car garage will delight those who feel that only a plot with wide frontage can handle a garage of this size. Not only is there plenty of room for two cars, there also is a large storage alcove and enough space for a small workshop or a workbench at the rear.

A door at the rear right-hand side makes it easy to go from the garage to the kitchen without going through any other rooms.

There's no doubt that architect Struppmann has fulfilled his objective of a maximum of living space in a minimum of ground space—and with no sacrifice to good design.

Hardwood plywood has become increasingly popular as an interior finish for home and office trailers because of its beauty, strength and relatively light weight.

PONTIAC PRESS

Building Editor:

Enclosed is 35 cents. Please send me a copy of the study Plan for The Hourse of The Week, Design HW-44. No stamps accepted. Please do not use sticky tape on coins.

NAME _____
(Please Print)

STREET _____

CITY _____ STATE _____

Reynolds Automatic WATER SOFTENER

Appeal to a User at Home

A fully automatic water softener. Motorized to give you completely dependable automatic regeneration.

There's no other water softener like it. Reynolds is designed to give you every feature you should have in a 100% automatic water softener. It's fully covered by patents.

You can't afford to be without soft water, call today for complete information including Free Water analysis.

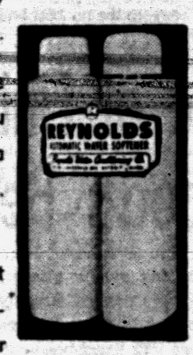

TRADE IN YOUR PRESENT WATER SOFTENER

CRUMP ELECTRIC, INC.

3465 Auburn Rd. FE 4-3573

beautiful homes that you can afford!

ORCHARD TERRACE

Designed to meet your demands, this home has more living space, more kitchen space, and more move about space. 3 bedrooms, bath and a half. Estate size lots in the midst of prize winning fruit bearing apple trees.

Full price of only $17,500. You must see it to believe it. Call our salesman at the model today for more information and directions.

MACK and DAILY Realty Company
Model Phone MA 6-9320

National Homes

COMPLETE Realty SERVICE

ROY ANNETT, Inc.

28 E. Huron St. Ph. FE 8-0466
Realtors

Q what's missing from this picture?



A *Flexalum* aluminum doorhood



give your home the look of distinction
protect... beautify... your home
with the year round doorhood

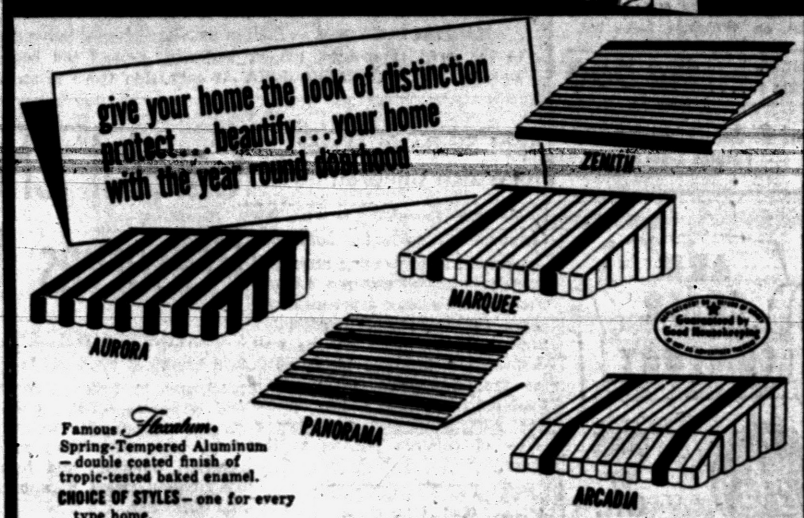

Famous *Flexalum* Spring-Tempered Aluminum — double coated finish of tropic-tested baked enamel.
CHOICE OF STYLES — one for every type home.
CHOICE OF COLORS — over 100 color combinations to choose from. Design your own stripe effect.

We carry a full line of FLEXALUM Aluminum Awnings for windows, doors, carports, porches and patios store fronts

Write or phone today • Free estimates • No Obligation

L & V AWNING

163 W. MONTCALM FE 5-2102

Only 30 days left...

to buy these amazing *GOODRICH FARMS* home values at this FANTASTIC LOW PRICE!



In just 30 days, these homes will sell for approximately $500 more. Rising labor and material costs have forced us to raise the price. But the new price will not go into effect for 30 days, giving you 30 days in which to take advantage of these sensational home values at the current price. So, don't delay, act now, beat the price increase and save.

EITHER HOME
$12,900 FULL PRICE

VETS $260 DOWN MONTHLY PAYMENTS $78
FHA-$1,700 DOWN MONTHLY PAYMENTS $79

3 BEDROOM BRICK STYLE, 1½ BATHS

Now's the time to save! In a few short weeks rising costs forces the price up, so buy now and get even more for your money. Compare . . . check the features . . . dollar for dollar you can't beat this great value!

- Large Living Room with Dining Ell
- 1,160 Square Feet of Living Area
- Beauty Queen Kitchen Cabinets
- Birch Sliding Closet Doors
- Automatic Hot Water
- Coleman Bonded Blend-Air Heating System

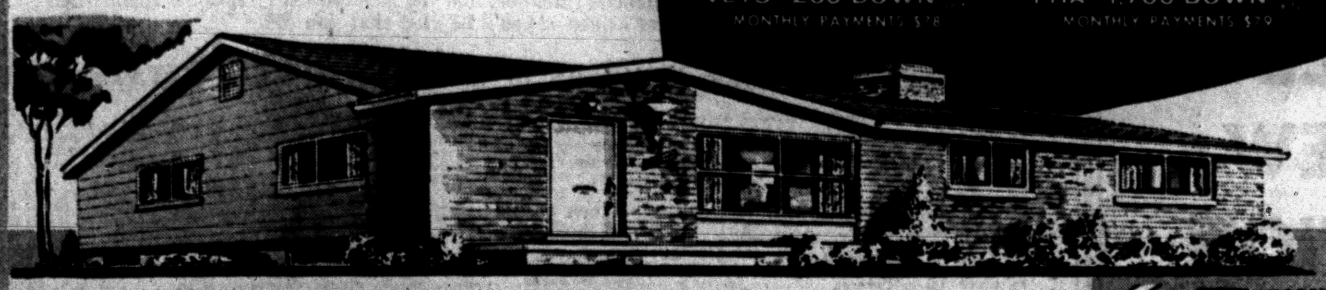

3 BEDROOM BRICK STYLE, FULL SIZED BASEMENT

This handsome full-basement home has all the plus features found in homes that sell for much more . . , and if you buy now you save exactly $500. So why wait, see it today! Check these exclusive features below!

- Oak Floors
- Beauty Queen Kitchen Cabinets in Color
- Dining Space in Kitchen
- Formica Counter Tops in Kitchen
- Paved Streets—Paid by Builder
- Community Water

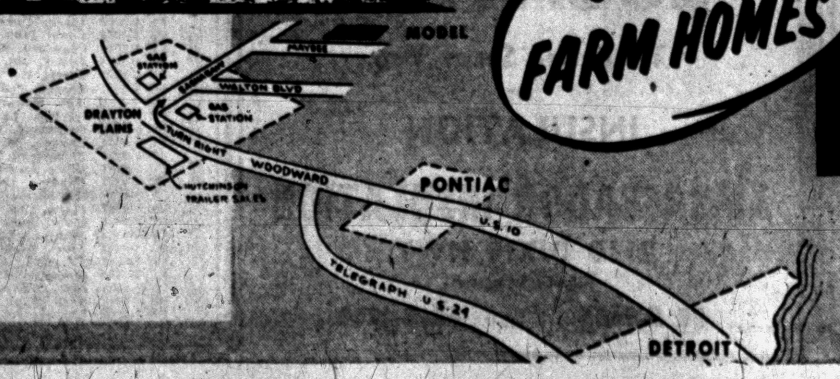

GOODRICH FARM HOMES

ROSE-HILL REALTY CO.

19470 GRAND RIVER

OFFICE PHONE KE 2-9060
MODEL PHONE ORlando 3-3721

Want Better Entrances

America's housewives want more serviceable rear entrances to their houses, according to the official report of the Women's Congress on Housing which has recently been released. The report says women "want more consideration given to the basement in terms of improved livability" and that basements should be more accessible to the outdoors.

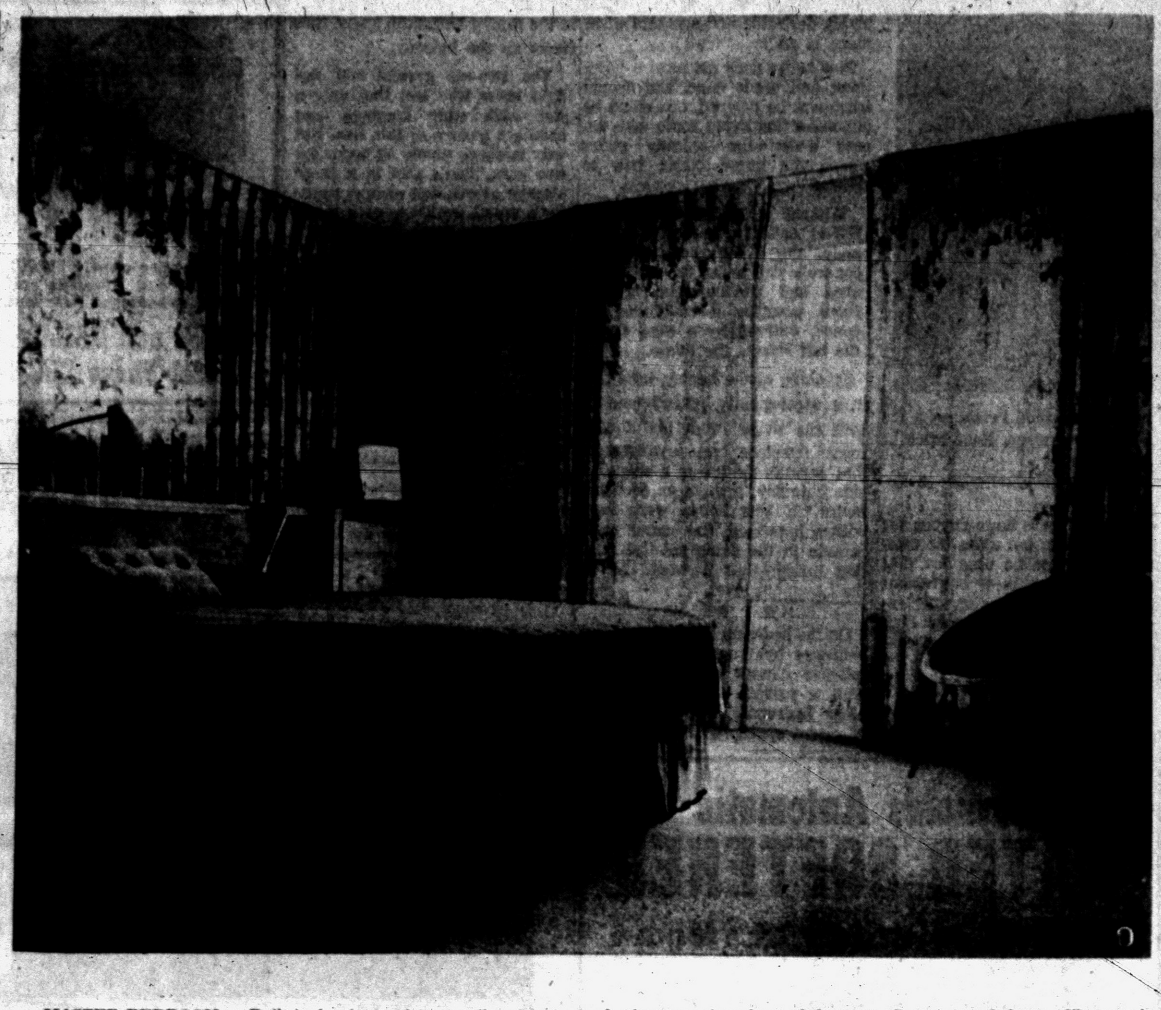

MASTER BEDROOM — Built-in furniture gives a tailored look to the Fred Houghtens' master bedroom. Behind the bed are storage units with sliding doors. At each side there is an open bookcase and a chest of drawers. Curtains and dust ruffle match. The spread is tailored. Carpeting is beige. A green pillow brightens up the neutral basket chair.

Careful Choice of Finishes Preserves Wood's Beauty

WASHINGTON, D.C. — The natural beauty of wood has long been recognized by builders, decorators and designers. Cedar, pine, oak, cherry, mahogany, walnut and ebony have been used in ships, vehicles, buildings and furniture, contributing much to appearance and durability.

Unless properly coated, however, wood will lose its natural beauty when exposed to wind and weather. Soon it will fade to a dull gray; and weathering away of the softer layers leaves a rough, unattractive surface with loose fibres.

★ ★ ★

Early in the history of the paint industry efforts were concentrated on the protection and decoration of wood. The varnish maker's best knowledge and experience, as well as his best materials, went into the preparation of "spar" varnishes for masts and spars of wooden vessels, and "coach" varnishes for maintenance of the vehicles of the time.

In recent years, wood as decoration for house exteriors has become increasingly popular. So has the demand for clear finishes to maintain the appearance and extend the life of wood panels and trims. Today's market carries a variety of products for this purpose.

Many improvements have been made in clear finishes for exterior wood, and some coatings have more than doubled their life expectancy. It remains a fact, however that pigmented coatings have a far greater durability than clear coatings. Nothing has been discovered yet which will replace pigments in giving protection against ultraviolet light. Properly selected clear coatings will give excellent protection and maintain the appearance of natural wood. You should not, however, expect the same length of life from these coatings that pigmented ones will give.

CLEAR OILS DON'T LAST

Clear coatings include such types as oil, varnish, sealer and penetrating wood preservative. Oil gives a finish with little or no gloss that only slightly alters the appearance of the wood. Any liquid applied to wood, of course, darkens it to some extent. It fills up some of the small holes and firms loose fibers. Clear oils have relatively short life and need renewal fairly often.

★ ★ ★

Varnishes have greater durability but give a glossy surface not always desired. A compromise can be obtained by using sealers. These are thin varnishes which penetrate the wood, as do oils, but have a somewhat longer life.

Penetrating wood preservatives are effective against warping and rotting. Often they are used in conjunction with one of the other finishes to add protection from mold.

Stains can be made by adding small amounts of colored pigments to some of these finishes. Stains are used when the effect of a clear finish but a different color is desired. Pigment helps to retain the color and lengthens the life of the finish.

Application of all these finishes is relatively easy. Surface preparation consists of removal of loose dirt and grease, sanding down rough spots, and covering nail heads with putty or wood-base filler to prevent rust stain. Apply the coating as thin as possible, wiping off any excess—except when using varnishes or stains. Several thin coats will look better and last longer than the same amount put on all at once. Later, when the coating begins to show signs of age, another coat should be applied. If you do this, the natural beauty of wood can be retained for many years.

Spot Strategic Mirror to Watch Children

Mirrors mounted in a few strategic places in the home can be helpful in preventing household accidents among children. Libbey-Owens-Ford's home arts consultant, June Cabot, suggests mounting a mirror at an angle on the wall between kitchen and living room so that a mother can watch children at play. A mirror beside the kitchen window can give a view of children playing in the yard.

Keep Paint in Rear

When painting a ceiling while standing on a scaffold (or plank set between two stepladders), always keep the paint container in back of you so you won't knock it over as you move forward.

Shift Furniture on Rugs

When you are moving furniture, and vacuum-cleaning beneath it, never put it back in exactly the same place. Even if it differs only an inch or so, make the change. While you are cleaning where the furniture has been standing, work on the pressed-down places with the "vac" to bring up the fibers of the carpet or rug to make them uniform once more. Do this every time you move a piece of heavy furniture. It's better for the floor covering.

(Advertisement)

NEWS VIEWS



By Realtor Partridge

As you all know April 1st elections are now upon us which reminds me of what an electioneering friend of mine told me the other day. A man approached him on the street and said "I wouldn't vote for you if you were St. Peter himself." "If I were St. Peter," replied my friend, "I wouldn't need your vote, because you wouldn't be in my district."

Well, we don't care who you vote for, but just remember "bad officials are elected by good citizens who don't vote." See you at the polls Monday!!!

Realtor WARD M. PARTRIDGE
Real Estate and Business Throuout Michigan
1050 W. Huron. FE 4-3581

FRED W. MOOTE INC.
Electrical CONTRACTOR
State & City Licensed
• RESIDENTIAL WIRING INSTALLATIONS
• INDUSTRIAL
• COMMERCIAL
Over 25 Years in Pontiac
845 West Huron St.
FE 2-3924 & FE 2-4008

SEE Westwind Manor HOMES
¼ Mi. North of Cooley Lake Rd. on Williams Lake Rd.
PRICED FROM $14,990
Earl E. James Real Estate
EMpire 3-6311

ARM CHAIR COMFORT
GAS or OIL
HEATING
Ask us for FREE comfort survey of your home.
GENERAL ELECTRIC
Call Us for Information
BRYAN J. FRENCH
351 N. Paddock
FE 5-6973

TO BUY OR SELL REAL ESTATE
See JOHN KINZLER
REALTOR & BUILDER
670 W. Huron FE 4-3525

All Types of Building Materials
CHURCH'S, Inc.
107 Squirrel FE 2-0233

Complete Basement Waterproofing
All Work Guaranteed — Free Estimates!
Reliable Waterproofing
24 Whitfield Phone FE 4-0777

See The South Shore Tomorrow!
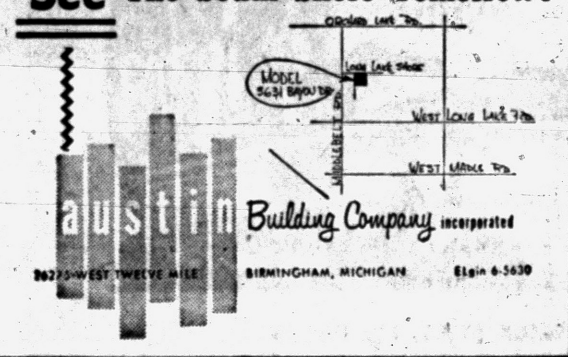

austin Building Company incorporated
26225 WEST TWELVE MILE BIRMINGHAM, MICHIGAN Elgin 6-5630

TO BUY or SELL!
in Clarkston--
Waterford -- Drayton
Plains Area
Call
Clarkston real estate
20 S. MAIN · CLARKSTON
MAPLE 5-5821

MOVED TO NEW LOCATION
To Better Serve You in INSULATION
AMBASSADOR INSULATION
2110 DIXIE HWY.
(Corner Telegraph)
FE 5-8405 FE 5-6250

PRICES STILL REDUCED
PORCHES, PATIOS and ALUMINUM FIBERGLAS AWNINGS
SAVE 50% NOW
ON ALL WROUGHT ALUM. COLUMNS!

Big Price Reduction on Aluminum Combination Storm Windows and Doors
NO MONEY DOWN
Check These Features:
• Many color combinations to choose from
• Baked enamel finish . . . won't ever peel or chip
• Horizontal lines add beauty to the appearance of your home
L. W. BOGERT — OFFICE OPEN 8:30 - 5:00 DAILY — CALL FE 4-6089
ALL AWNING AND STORM WINDOW SALES
233 S. Telegraph Rd. Facing Ruth St., Pontiac

VETS
Now You Can Qualify for a Lovely
"RANCHMASTER" HOME
Model Open Daily 2 'til 8 — Sunday 1 'til 8
You'll fall in love with this comfortable model of good taste . . . with its 3 cozy bedrooms, spacious living room, and birch cabinet kitchen . . . shiny oak floors, and roomy utility room.
DIRECTIONS
Drive out Perry to Pontiac Rd., turn right, drive ¼ mile past Opdyke.
$12,850
$650.00 Down to Vets
$79.00 per Month
Nosan Building Corp.
FE 5-7923 FE 5-9121

Realtor's Pledge
I AM A REALTOR
I Pledge Myself:
To protect the individual right of real estate ownership and to widen the opportunity to enjoy it;
To be honorable and honest in all dealings.
To seek better to represent my clients by building my knowledge and competence;
To act fairly towards all in the spirit of the Golden Rule;
To serve well my community, and through it my country;
To observe the Realtor's Code of Ethics and conform my conduct to its lofty ideals.

A Promise to You...
from the Realtors of our area
REALTORS ARE MORE THAN "JUST REAL ESTATE MEN"
By dealing with a Realtor, you get safety, sound advice, and outstanding service. In your interest, the Realtor uses the knowledge which he acquires as a member of your local real estate board and the National Association of Real Estate Boards. Only by this affiliation is he permitted to use the trademark, Realtor, and the Realtor seal. Look for them when you deal in real estate — you'll be glad that you did.

Listed are the BROKER MEMBERS of the PONTIAC REAL ESTATE BOARD

FE 5-0466	Annett, Bruce J.	28 E. Huron, Box 103	
FE 5-8275	Archer, V. K.	737 Baldwin	
OR 3-9272	Arle, Lester R.	6741 Highland Rd.	
OR 3-1950	Bartram, Harry L.	Box 381, Drayton Plains	
MU 4-8295	Beaumont, Harry S.	3500 Duck Lake Rd., Milford	
FE 5-9407	Beck, Jay K.	1002 W. Huron	
FE 4-0211	Bird, Carl W.	503 Community Nat'l Bank Bldg.	
FE 5-3642	Borst, Louis	26½ W. Huron	
FE 2-4810	Brown, L. H.	1362 W. Huron	
OR 3-1223	Chapin, Robt. H.	4701 Dixie Hwy., Drayton Plains	
FE 4-0521	Charles, B. D.	1717 S. Telegraph	
FE 4-6492	Clark, Cameron	1362 W. Huron	
FE 2-4060	Cowe, John	1308 Pontiac State Bank Bldg.	
FE 4-1549	Crawford, Ernest R.	53½ W. Huron	
MI 4-9044	Dalley, Jos. R.	7 Prall Street	
FE 4-1557	Dorris, Roy A.	752 W. Huron	
FE 5-1284	Elwood, Thelma	5143 Cass-Elizabeth Rd., Pontiac 18, Mich.	
MA 5-5821	Fox, Howard E.	20½ S. Main, Clarkston	
FE 4-0586	Gaylord, Lawrence	136 E. Pike	
FE 5-7161	Hammond, Paul	26½ W. Huron	
FE 8-0411	Hayden, Jos. C.	86 E. Walton Blvd.	
FE 4-8284	Hempstead, Kenneth G.	102 E. Huron	
FE 5-6181	Hiltz, Joseph R.	1011 W. Huron	
OL 2-0721	Hopkins, Leslie	1413 Rochester Rd., Rochester	
FE 2-0424	Hugenbirger, Dorothy D.	83 N. Telegraph	
FE 5-0101	Irwin, Geo. E.	769 Baldwin	
FE 2-4031	Irwin, John K.	317 W. Huron	
FE 4-2352	Johnson, August	1701 S. Telegraph	
OL 2-1671	Jones, Leslie	423 Wesley, Rochester	
FE 4-0528	Kampsen, Alenin G.	377 S. Telegraph	
FE 4-3569	Kennedy, Wm. A.	3007 W. Huron	
FE 5-6165	Kent, Floyd	87½ N. Saginaw	
FE 2-9209	Kern, Paul A.	71½ N. Saginaw	
FE 4-3525	Kinsler, John	670 W. Huron	
FE 2-7421	Knauf, Roy	26½ W. Huron	
FE 4-4516	Knudsen, Wm. H.	510 Pontiac State Bank Bldg.	
OR 3-2901	Ladd, Gordon G.	Route 1, Drayton Plains	
FE 2-4471	Lavender, Dorothy Snyder	3140 W. Huron	
FE 2-4575	Loveland, Jack	Box 642, Keego Harbor	
FE 2-0263	Mahan, G. E.	1075 W. Huron	
OR 3-1503	Marble, Geo.	6061 Andersonville Rd., Waterford	
FE 5-6175	McGruder, Claude C.	92 W. Huron	
OA 8-9477	Meagher, E. T.	180 Tanview Blvd., Oxford	
FE 4-2713	Millis, John D.	45½ N. Saginaw	
FE 5-1901	Nicholls, R. Delos	68 Mt. Clemens	
FE 4-5005	Notis, Russell	170 W. Pike	
FE 3-7168	O'Neil, Raymond	362 S. Telegraph	
Ortonville 132	Pangus, Charles	1919 M-15, Ortonville	
FE 4-3581	Partridge, Ward E.	1050 W. Huron	
FE 2-7124	Perritt, Carroll	26½ W. Huron	
FE 4-6209	Ridgeway, Clarence C.	975 Baldwin	
MA 4-1552	Roach, Dick	1109 E. Maple Rd., Walled Lake	
FE 2-5011	Scales, Geo. L.	86½ N. Saginaw	
FE 5-5691	Schram, Ivan	1111 Joslyn Road	
OL 6-1720	Smith, P. T.	1308 E. Auburn Rd., Rochester	
FE 8-0466	Smith, Rolfe	28 E. Huron, Box 103	
FE 5-8163	Stout, E. M., Sr.	77 N. Saginaw	
FE 4-2344	Taylor, Jas. A.	100 Oakland	
FE 4-4563	Templeton, Kenneth L.	2339 Orchard Lake Rd.	
FE 5-8161	Trivy, Leslie R.	1314 W. Huron	
FE 5-9698	Valvet, Richard	345 Oakland	
FE 5-8825	Vashinder, Lorene	118 Spokane Dr.	
FE 5-6272	Waddell, John Q.	501 Community Nat'l Bank Bldg.	
OL 8-0271	Watson, Maurice	311 W. 5th St., P. O. Box 37, Rochester	
OA 8-9956	Webster, C. A.	18 Broadway, Oxford	
OR 3-1703	White, Robt. C.	5666 Dixie Hwy., Waterford	
OR 3-7131	F. C. Wood Company	1725 Williams Lake Rd., Rt. 2	
FE 5-9441	Wright, James	345 Oakland	
FE 5-9522	Whitcomb, William	3445 S. Adams Road	
FE 4-4523	Young, Russell	412 W. Huron	

A door lock that sticks often can be made to work smoothly by puffing powdered graphite into the lock and the latch.

When you wax floors, see that the surfacing material is evenly spread to avoid slippery spots when the job is done.

PREFINISHED

- Birch
- Mahogany
- Plywood and Also
- Knotty Pine



PANELING

See us for your prefinished paneling and Nu-Wood Ceiling Tile.

"Let Us Supply Your Building Problems"

LOWRIE-HICKS LUMBER CO.

WEST WALTON BLVD. AT BALDWIN

Ed Lowrie FE 2-9104 Don Hick

Garages! Garages! Garages!

Place Your Order Now for One of Our Custom Made:

★ Economy Garages ★ Standard Garages or ★ Super Deluxe Garages

Additions! Additions! Additions!

Bedrooms -- Kitchens -- Porches -- Bathrooms -- Living Rooms -- Utility Rooms "Roughed-in ONLY or Finished Inside"

Siding! Siding! Siding!

Asbestos -- Cedar Shakes -- Lap Siding -- Insulated Siding

And All Makes Aluminum Siding

DISCOUNT FOR CASH!

FREE ESTIMATES | NO MONEY DOWN | 1 TO 5 YEARS TO PAY

Michigan Home Remodelers

3377 W. Huron FE 4-6101 FE 4-5063

Do-It-Yourself Insulation Saves Both Heat, Money



Mineral wool blankets are ideal for insulating between joists of attic floor. They're laid in place with vapor barrier down.



Homeowner usese staple gun to fasten side flanges of mineral wool insulation batt to studs.

Insulating a house is one of the few major home improvement projects which can be considered a "do-it-yourself" job.

This is because mineral wool batts and blankets are designed specifically for simple installation with only a few ordinary tools.

★ ★ ★

Here are some suggestions to make the job tight and effective.

1. Buy insulation that is at least 3 inches thick. The thicker it is, the more comfortable you'll be and the more fuel you'll save.

2. Use the sharpest knife you can find to cut the batts and blankets for odd-sized spaces.

Mineral wool is easy to cut, but a sharp blade speeds the job and makes it more accurate. Always cut along a straight edge, such as a piece of board.

3. Measure spaces carefully, then cut the insulation slightly larger than the space to be filled so that the insulation can be wedged in tightly. Keep in mind that any openings around the edges or small, unfilled spaces will let heat escape like air from a punctured tire.

LEAVE FLANGE

4. When you cut a piece that is to be butted against part of the house framing, leave a flange of vapor barrier at the top and bottom of the piece so that the ends can be stapled down.

5. Use a staple gun. It's faster than a hammer and tacks and you'll have one hand free to hold the insulation in place.

★ ★ ★

Staple the side flanges to the studs on both sides, and the end flanges to the wood framing members at the top and bottom of the wall. Space staples 6 inches apart.

6. Install the batts or blankets with the vapor barrier toward the side of the house that is heated in winter.

Don't Scrub Hardwood

Properly finished hardwood floors in modern kitchens require no scrubbing. Architects prefer, however, a tight-grained crevice-free wood, such as hard maple and birch for the kitchen floor. Bright and pleasing in appearance, this species of wood will compliment the hardwood cabinets and other furnishings.

ONE-HALF MILLION FACE BRICK



...IN STOCK for IMMEDIATE DELIVERY

60 Different Colors and Textures to Choose From . . . See us first, save time!

BOICE BUILDERS' SUPPLY

• Block • Concrete • Brick

845 S. Telegraph Rd. FE 5-8156

Ancient Pipe Found in Babylon Temple

Piping was first developed about five thousand years ago, before the wheel but after the hammer, the spear and the bowl. Recently a section of pipe, believed to be 5,000 years old, was found imbedded in the floor of a low arched passage under the wallsof a temple in Babylon.

★ ★ ★

It was used to carry rain water from the roofs of the temple to cisterns beneath the courtyard fact that it was used as a domestic convenience indicates it was in general use at the time.

This pipe was vitrified clay. Archeologists who discovered it claim it is suitable for use today, an excellent guarantee of the durability of this material.

PROMPT EFFICIENT REAL ESTATE SERVICE

Wm. H. Knudsen

Realtor

510 Pontiac State Bank Bldg. Ph. FE 4-4516

Insurance! Expensive?

$34 A YEAR!

Wow! How? Home Owners!

THATCHER, PATTERSON, WERNET

FE 2-9224

Homes of Distinction

WATKINS HILLS

Call or See

Wm. A. Kennedy

Realtor

3097 W. Huron FE 4-3569

Sensationally LOW FHA TERMS to All!

in LAKE OAKLAND HEIGHTS



• Unusually spacious living room features large windows carefully placed to capture sunlight . . . bring in outdoor beauty.



• Designed to adapt itself to any decor, the living room here reflects the charm of Early American furnishings.



• A real country kitchen — truly large — with plenty of eating space, is planned for step-saving convenience.

VETERANS and CIVILIANS

$750* **MOVES YOU IN**

*INCLUDES FULL DOWN PAYMENT AND ALL MORTGAGE COSTS . . . ABSOLUTELY NO OTHER CASH NEEDED!



The fantastically low down payment and the low monthly payments are only part of this picture. When you see the wonderful luxury features incorporated in these fine homes, you'll agree — there are no other buys like these in Michigan.

- 3 BEDROOM, ALL BRICK RANCH
- EXTRA LARGE 80 FOOT LOT
- SPACIOUS COUNTRY KITCHEN
- COLORED BATH FIXTURES
- PAVED CURVED STREETS
- PRIVATE BEACH & RECREATION AREA
- SCHOOLS, CHURCHES NEARBY
- FINE SHOPPING FACILITIES

MODELS OPEN 12 - 8 P. M. DAILY and SUNDAY
MODEL PHONE: ORlando 3-9378

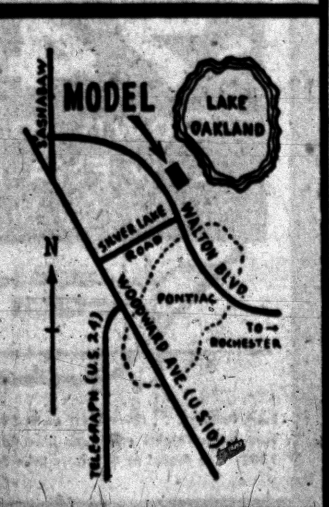

STIEBER realty co.

21990 GRATIOT AVE. PR 5-4900

BURMEISTER . . . GOLD BOND BURMEISTER . . . GOLD BOND

at Burmeister's

Check These Prices!



Now's the Time to Buy!

Special Sale–One Week Only!

4x8x5/8 Fir **PLY-SCORE** $4.75 While It Lasts—Only Per Sheet

FIR 2x4's 7c Ft.

FIR 2x8's 12c Ft. 12 Ft. and 14 Ft.

No. 2 **OAK FLOORING** $110 Per 1,000 Sq. Ft.

4'x8' **PLASTER BOARD** $1.35

No. 1 **OAK FLOORING** $179 Per 1,000 Sq. Ft.

1x6 Fir **Roof Boards** $95 1,000 Sq. Ft.

Ideal **MEDICINE CABINETS** $6.95 Better Cabinets—Lower Prices

Rock Wool and Fiberglas **INSULATION** 100 Sq. Ft. $3.95

LATEX Rubber Base **PAINT** $2.95 Gal.

ROCK LATH Bundle $1.05

BOYDELL Flat Wall **PAINT** $2.95 Gal. WHITE ONLY

1x12 Pine **ROOF BOARDS** $89 M

Gold Bond **ASBESTOS SIDING** All Colors in Stock Reg. $17.95 $12.95

4x8x3/4 Fir **PLY-WOOD** PER SHEET $8.95

VALUES LIKE THESE DON'T LAST *Better Hurry!*

Flintkote **215# SHINGLES** All Colors in Stock 100 Sq. Ft. $6.95

4x8x1/4 Fir **PLYWOOD** $3.39

Burmeister's NORTHERN LUMBER CO.

WHOLESALE and RETAIL

Above Prices Are In Quantities Quoted Cash and Carry

Yard No. 1—Corner Cooley Lake and Williams Lake Rds.—EM 3-4171, Pontiac

Yard No. 2—9 Mile at Telegraph. Phone EL 6-4184

WE DELIVER

BURMEISTER . . . GOLD BOND BURMEISTER . . . GOLD BOND

Anchor FENCE

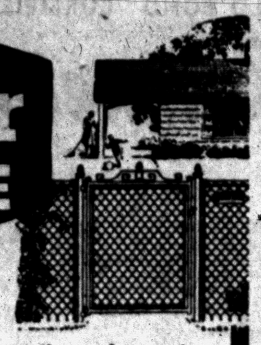

PROTECT CHILDREN, PETS, PROPERTY

For complete, permanent all-round protection, insist on Anchor Fence. Requires no annual painting—is zinc coated *after* weaving, not before. Call for *free* estimate.

FE 5-7471

Factory Installed

NO DOWN PAYMENT | 1st PAYMENT MAY | 36 MONTHS TO PAY

SUMMER ROOM

SEE OUR DISPLAY!

- 9x12 Size
- Durable Const.

$595.00 Complete

- No Money Down
- $12.75 Per Mo.

Jalousie Awnings, Comb Windows, Porch Enclosures $395.00 Up

ELLIS, INC.

Woodward Ave. at Square Lake Rd.

FE 2-2671 DAY OR NITE

Spring Fix-Up Time!

CONCRETE STEPS

For a Step in Beauty

THE UNIT STEP



CHECK THESE FEATURES:

- No sections to Be Forced Apart by Frost or Settling
- Permanent Beauty—Rugged Dependability
- FHA Specifications
- Strong Reinforced Casting
- Avoid Messy Installation



Safety Tread Reduces Slipping

UP TO 42 SQ. FT. OF PORCH SPACE

Free Estimates—We Deliver Anywhere!

CONCRETE STEP CO.

5380 Dixie Highway OR 3-7715

SEARS ROEBUCK AND CO *Sale!*



Homart Tile Sale

9x9-Inch—Reg. 6c ea. Choose Black or Brown **5½c each**

Easy to work with 9x9-in. floor tiles. Won't absorb dirt, stains or grease odors! Popular colors on sale!

Green, Light Gray, Rust . . Reg. 8½c . . Now 7½c ea.

White, Green, Ivory, Sand . . Reg. 10c . . Now 9c ea.

Building Materials—Perry St. Basement

Satisfaction guaranteed or your money back SEARS 154 North Saginaw St. Phone FE 5-4171

Waterford Traffic Set-Up Brings Much Discussion

(Continued From Page 6)

nue patrol off when they are dashing from Flint to Detroit.

I Don't Want to Die on the Dixie

Chief Van Atta gave the public what they were screaming about three years ago, that something be done about the terrible death rate on Dixie. That same public now is willing to sit back and allow a few habitually negligent drivers to undo all the good that has been done.

Are we going to allow out-of-towners to use Waterford as a race track again? That's what will happen unless we get behind our police force with our letters and praise.

E.B.

I happen to have been a victim of the speed trap. It happened about 3:30 a.m. when traffic was slight, mostly police cars I suspect. I noticed no standard speed limit but instead constantly changing speed signs. In my opinion, this is just a sneaky way of catching the unwary motorist going a few miles over the speed limit. When a driver is forced to be on constant lookout for changing speed signs, too much attention is taken from safe driving.

The motorist going a few miles over the limit is always the unlucky victim, while punks racing far beyond the limit of speed and common sense always get by. What a pity the motorist should lose the right to drive because of an overambitious sheriff deputy. I think it is time for a complete investigation. I'm for erecting speed trap signs entering Waterford.

Morley Wiedenhold

Clio

Now that the Automobile Club has taken a rap at the Waterford Township Police, let me say I have operated a garage on Dixie Highway for 36 years and we have had a lot fewer accidents since the Waterford police have been patroling the Dixie. Why doesn't the AAA get the facts? Better a thousand tickets than one death.

Kenneth Willing

4211 Dixie Highway

It seems to me the AAA is very high-handed and presumptious in their criticism of Waterford's fine law enforcement work. After all, when an insurance company presumes to interfere in local government, it's time we find out whether this community is using the pages of our newspapers for free publicity or whether they're interested in preventing accidents and saving lives.

Any official of any capably managed business organization should surely fully investigate the facts before being permitted to criticize any law enforcement agency. It seems to me the AAA is either badly misinformed as to traffic conditions in this area or they are trying to blow a badly rusted and sour bugle.

In the 50 mile zone on M-59 there is a roller rink constantly patronized by children, stores, a bowling alley, the Township Hall, a restaurant that children patronize at noon and a major high school. This, with the residential property also involved, should constitute a small town and I feel a 25 mile limit should be rigidly enforced instead of the 50 mile limit.

It is amusing to note that all this hullabaloo is raised a matter of days before election.

Brown Williams

1661 Eason St.

Urges Turnout for Keego Vote

Don't forget, Keego voters, that you have an important city election as well as state and county. There are two Council seats to fill with four men running. If you are dissatisfied, it is time to get out and do something about it.

Talking doesn't help, but your vote will.

Keego Harbor Resident

Asks Defeat of Tax Hike

Election time again and that means tax and more tax. We don't need any more refugees to care for, bringing in hundreds of children to raise our school taxes. How about stopping all immigration for about 40 years and see if we can get this school problem solved?

They are asking for more money. Where do they think it will come from? If you do not have a money-producing plant, vote against proposal D. Once the present 15 mill limit is broken, you cannot go back. Stop and think about it.

P. J. Bulla

5030 Eastview

Home Improvements Can Win Cash Prizes

The National Lumber Manufacturers Association and Farm Journal magazines are offering $10,000 in cash prizes for outstanding home improvements completed between Jan. 1 and Oct. 31. Do-it-yourselfers and those who contract for someone else to do the work are both eligible to enter. Applications for official entry blanks may be obtained at local retail lumberyards or from Farm Journal, Philadelphia 5, Pa.

Bird Houses Need Paint

Attract birds to your property for the pleasure they give and for the good they do in keeping down the insect hordes. Bird houses are decorative and will be used year after year by the birds if they are made durable with paint or varnish.

BELIEVE IT or NOT

a

COMPLETE Heating Job

hard to beat by Any type . . . any time,

ANYONE

will MAIL the information to you. Positively NO SALESMEN TO BOTHER YOU!

Just call OR 3-2946, we

AIR-O-MATIC Heating & Cooling Co.

1735 Williams Lake Rd. at M-59

Across from New FOOD TOWN MARKET



NEW rockcote

LOW LUSTRE HOUSE PAINT

Not just another house paint, it's an entirely NEW FORMULA! Spreads smoothly . . . effortlessly. Modern low lustre finish hides surface defects. Use it as a prime or finish coat without lap marks . . . even on new wood. Covers cement, brick, asbestos shingles, stucco equally as well. In 116 colors and white.

COSTS LESS, TOO $6.80 Per Gal.

PONTIAC VARNISH Retail Store

2 S. Cass Corner W. Huron FE 3-7129

Open 8:00 - 5:30—Sat. 8:00 - 5:00

Build a Playhouse for the Children

Wintry weather's a good time to be thinking about summer and where the youngsters will be playing. Why not build a well-styled playhouse in your basement, so it will be ready for vacation time? Meanwhile, it can be used in the basement.

This pre-fab playhouse has wall and roof units made of lumber and Masonite 3/16" Tempered Presdwood, which was selected by the designer because of its durability and absence of splinters—a safeguard for youngsters. Available at lumber yards, this material is easy to use and economical, too.

A playhouse in the back yard will keep the youngsters at home. For easy-to-follow working drawings, send a postal to the Home Service Bureau, Suite 2037, 111 West Washington St., Chicago 2, Ill., and request plan No. AE-313.

Conventional Mortgages Pay for Most Homes

Conventional home mortgages — those without Federal Housing Administration insurance or a Veterans Administration guarantee—continue to hold their lead.

According to Practical Builder Magazine, aboyt 645,000 dwellings started in 1956 were conventionally financed, FHA - insurance mortgages numbered 190,000, and there were 265,000 GI home loans.

REFRIGERATION SERVICE

All Types—All Makes Commercial and Residential

DAY OR NIGHT SERVICE

Authorized Kelvinator Sales & Service

MASON REFRIGERATION

FE 2-8400

1302 W. Huron St.

PLANNING on BUILDING or REMODELING?...



LET US HELP YOU WITH PLANS AND CONSTRUCTION

Our years of experience will provide a firm foundation for your new home, or remodeling plan and assure you that it will be everything you desire! Bring in your plans today! We will assist you with plans and advise you on the selection of materials to do a better job.

FREE HOME PLANNING BOOKS

- ANDERSEN WINDOWS • R. O. W. WINDOWS
- JOHNS-MANVILLE INSULATION • BIRD ROOFING
- PELLA-WOOD FOLDING DOORS
- MODERNFOLD FOLDING DOORS
- BERMUDA BLINDS • ROBBINS FLOOR PRODUCTS
- FORMICA COUNTER TOPS

Poole LUMBER CO.

HARDWARE • COAL • BUILDING SUPPLIES

151 OAKLAND FE 4-1594

MORE Land . . . MORE Home . . . MORE Space to Roam!

On Extra WIDE 75 FT. Lots!

MORE Features for Greater Value!

- Studio Ceiling in Living Room, Dining Room and Kitchen
- Ceramic tile - Colored fixtures in both Bathrooms
- Birch cabinets in Kitchen
- Sewer-water-paving
- High School and Grade School adjoining subdivision

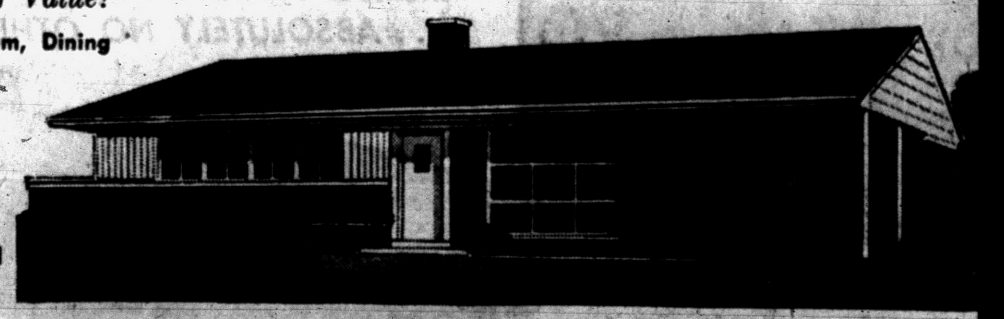

LAKELAND SUBDIVISION

$740 Down to Vets

Low FHA Terms

30-YEAR Mortgages!

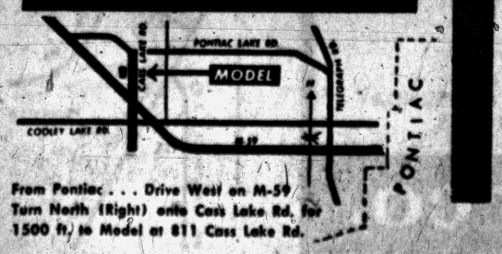

From Pontiac . . . Drive West on M-59 Turn North (Right) onto Cass Lake Rd. for 1500 ft. to Model at 811 Cass Lake Rd.

6 Room Ranch Home with "Family-Guest Room" . . . FACE BRICK . . . 1½ BATHS . . . Attached CARPORT

Here in Waterford Township all modern conveniences are assured you . . . all the beauty of nature surrounds you . . . yet gracious living like this can all be within your income. See this lovely model home this weekend *for sure!*

Full Price from . . . $14,540

GORDON-BEGIN

18480 James Couzens Hwy. • UN. 4-4810

Door and window casings need not be changed when you surface the walls with a thin, decorative hardboard.

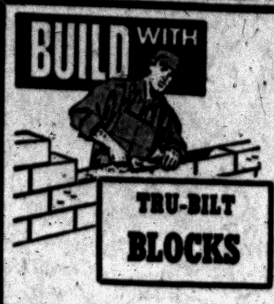

Security Sells Our Product

Protects Your Family

Build with **TRU-BILT BLOCKS** and be sure! Wind, Fire, Heat, Moisture, Rodents — many dangers can be largely eliminated by constructing your building with our products. See us with your plans. Free estimate.

We Also Sell
Residential—Commercial
Industrial

—Special Limited Time Offer—
FREE 5 Casement Sash
With a Cash Order for enough blocks for a full basement we will include without extra charge, 5 15" x 12", 2-lite basement sash.

TRU-BILT BUILDING PRODUCTS COMPANY
1992 Pontiac Drive FE 4-9531
Near Telegraph and Orchard Lake Roads



AMERICAN Standard
Colored Bathroom Fixtures
Immediate Delivery!

H. H. STANTON
103 State St. *Plumbing Sales and Service* FE 5-1683

SUGGESTIONS FOR YOUR
home IMPROVEMENT PROGRAM


ATTIC ROOMS
Low as $15.97 Per Mo. Including parts and labor

5 Years to Pay

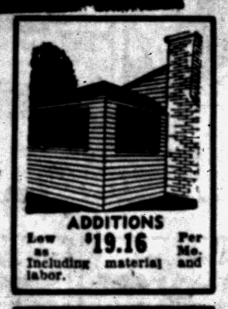
ADDITIONS
Low as $19.16 Per Mo. Including material and labor.

NO Payments Until After MAY 1st


REC. SPACE
Low as $12.78 Per Mo. Including material and labor.


GARAGES
Low as $14.55 Per Mo. Including material and labor.

Our Home Improvement Experts will help you with ideas . . . estimates . . . arrangements . . . for financing and construction.

MIDWEST SUPPLY CO.
9 N. Telegraph FE 4-2575 Eves. FE 5-4733



"THE NORTH STAR" — This all brick home with a full basement is the model home on Waldon road in Clarkston Gardens. Each three-bedroom ranch-type home is built on a half acre lot. Paved streets and a community water system are already installed. Buyers have a choice of five different elevations. White. Brothers are handling the homes.



FRIENDLY LIVING — A large living-dining area allows spacious living in this community of friendly houses. "The North Star," the model home in Clarkston Gardens is open to the public daily. The 17-foot country kitchen has birch cabinets, double sink and plastic counter tops. A gasinator is included. Full tile fixtures and a built-in bathroom vanity are features of the bathrooms. In the above picture a half fall shuts off the entrance from the dining area.

Lumber Cut in '56 Over Long Average

The nation's sawmills produced 37.5 billion board feet of lumber during 1956, enough to build about 3.8 million three-bedroom homes, according to the National Lumber Manufacturers Association. While this figure was four per cent below the 1955 production volume, it exceeded average yearly output since the end of World War II by 2.5 per cent.

About a third of last year's lumber production actually went into home construction. Softwood production, mainstay of home building, totaled 30 billion board feet—4.9 per cent below the previous year's output.

The fact that softwood output declined less than housing starts — off 15.7 per cent — may be due in part to an increase in home sizes and greater use of wood per dwelling unit, according to the lumbermen's association.

Hardwood production last year equaled 1955's output of 7.5 billion board feet. Primarily responsible for this stability was a strong demand for hardwoods used in furniture manufacture.

Farmers comprise 70 per cent of the population of Korea.

Cedar Makes Racks

When there are pieces of aromatic red cedar closet lining left over after a cedar closet installation, don't throw them away. The wood may be used to make closet accessories, such as tie or shoe racks, shelves in other closets. The aromatic red cedar adds a pleasant aroma to any closet.

A cracked or peeling dresser back may be replaced with Masonite.

DRAYTON DISTRIBUTORS
4701 Dixie Hwy., Drayton Plains
ORlando 3-1224

CONVENTIONAL MORTGAGE LOANS
with
CONSTRUCTION ADVANCES
Available on Sold Custom Building Jobs
Call WOODWARD 3-3680
DETROIT MORTGAGE & REALTY CO.
333 W. Fort St., Detroit 26, Mich.

Buy DIRECTLY From the BUILDER and SAVE $$$

Workingman's Special!

NOW OPEN

The Home You've Been Waiting for

$249 DOWN
LOW MONTHLY PAYMENTS

3 BEDROOM, FULL BASEMENT HOMES in NORTHWEST AREA of PONTIAC

FEATURES GALORE:
- Modern Drop Light Fixture in Dining Area
- Full Tile Bathroom with Vanity Cabinet
- Large Medicine Cabinet
- Birch Kithen Cabinets
- Paneled Dining Area
- Exhaust Fan in Kitchen
- Large Sliding Door Closets in All Bedrooms
- Natural Finish on Woodwork
- City Sewer and Water
- Choice of Tile and Paint Colors

MODEL OPEN DAILY 12 NOON to 8 P. M.

DIRECTIONS
Drive out Baldwin to West Princeton, turn left to Model.
Walton Blvd., to Baldwin, turn right on Baldwin to West Princeton, turn right to Model.

JAY-TAC BUILDING COMPANY
10104 Puritan, Detroit
Phone DI 1-8454

Get set for SPRING

ORDER YOUR PORCHES NOW
FOR EARLY SPRING DELIVERY
Enjoy your porch all this coming Summer. **ENCLOSE YOUR PORCH** with this amazing new **JALOUSIE WINDOWS, AWNING TYPE WINDOWS or COMBINATION STORM WINDOWS.**

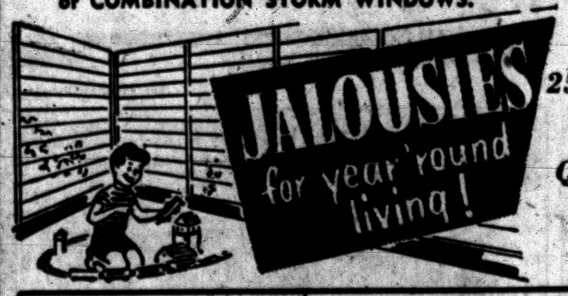

25 Years of Experience Will Assure You of Quality Workmanship —Guaranteed Work

NO MONEY DOWN
NO PAYMENT UNTIL JUNE 1st
STORM WINDOWS 10.95
Down go the prices on nationally advertised average size windows.

HEAVY EXTRUDED
Aluminum Combination Door $29.95



JALOUSIE DOOR—
JALOUSIE WINDOWS—
AWNING WINDOWS—
CASEMENT WINDOWS—
ALUM. GLASS SLIDING DOORS—
WOOD DBL. HUNG WINDOWS—
ALUM. SLIDING WINDOWS—
ALUM. & FIBERGLAS AWNINGS—

C. WEEDON HOME EQUIPMENT CO.
1661 S. Telegraph Road
1 Block South of Orchard Lake Rd.
Phone FE 4-2597
(After Hours and Sunday FE 5-0653)

O'BRIEN HEATING
makes this
IMPORTANT ANNOUNCEMENT!
now YOU can enjoy ELGIN SOFT WATER throughout your home!



Just think of it . . . with an ELGIN Water Softener you'll have all of the luxurious soft water that you can use . . . from every faucet in your home. No other single appliance does so much for the entire family. Best of all, you'll find that an ELGIN WATER SOFTENER will pay for itself over and over again in actual savings. Discover today how wonderful soft water can be for you and your family.

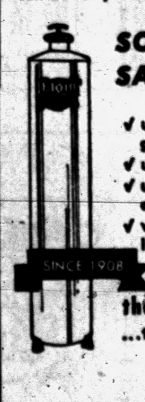

SOFT WATER WILL SAVE YOU
- ✓ up to 75% on soaps and detergents.
- ✓ up to 25% on coffee and tea.
- ✓ up to 24% on water heating costs and maintenance.
- ✓ washables will wear up to 33% longer.

Find out about the **ELGIN WATER SOFTENER** ...the appliance that removes hardness and iron!

NO MONEY DOWN! $6.57 Per Month



KITCHEN—You'll love the way soft water cleans your dishes, glassware and silverware . . . leaving them bright and sparkling.



LAUNDRY—Your fabrics washed in soft water come out spotlessly clean, soft and fluffy . . . without the use of harsh detergents that leave your hands rough and red. Eliminates iron staining.



BEAUTY CULTURE . . . You'll marvel at the way soft water leaves your skin soft and smooth. Assures you of a healthier and more beautiful complexion. Wonderful for shampooing your hair.



COOKING . . . Your family will love the way foods cooked in soft water retain their quality and full flavor. Vegetables remain green and tender. Coffee and tea taste better.

10 S&H GREEN TRADING STAMPS — **NO MONEY DOWN—36 MONTHS TO PAY** — 10 S&H GREEN TRADING STAMPS

O'BRIEN HEATING & SUPPLY
Authorized Oakland County Distributor
371 Voorheis Rd. Our Operator on Duty After Store Hours FE 2-2919

Rancher Wants Home of 50 Years

General Offers Compromise

EL PASO, Tex. (AP)—Defiant old John Prather was back on his New Mexico ranch today, thinking over a general's offer of a compromise.

★ ★ ★

The 82-year-old cattleman met with Maj. Gen. Robert Wood, commanding officer of Ft. Bliss, for an hour yesterday. They talked over Prather's stubborn refusal to move from land the Army wants as part of a guided missile range.

★ ★ ★

The pioneer rancher shook hands warmly with the general when he left and said he would return to his ranch to mull over the offer.

★ ★ ★

"The general has given me lots of time," he said. "I'll get out by myself, punch cattle and think it over." Neither man would say how much time Prather has to consider the offer.

★ ★ ★

The Army wants Prather's rich grazing land as part of its new McGregor missile range in south-central New Mexico. Prather has said he would shoot any "brass" that tried to evict him. The government ordered Prather and other ranchers in the area off the land by March 30. Prather said he wanted to die on the place he spent more than 50 years building.

★ ★ ★

The decision was left to Wood. Yesterday, when Prather entered the commander's office and was introduced, he said simply, "So this is the general."

Then another officer observed that whether the old rancher realized it or not, he has "a lot of friends here in the military who like you and admire you."

Prather chuckled and replied, "Looks like I need a lot of friends these days."

★ ★ ★

Wood made this offer: The government will take what land of Prather's it sought, but the old rancher will be allowed to live in his ranch home the rest of his life. All his cattle will be moved off, and, with the exception of the cattleman's home, all the land will be fenced as government property. Upon Prather's death, the land on which his home stands also will become federal property.

★ ★ ★

The government has offered more than $200,000 for Prather's land and the property of his housekeeper, Miss Mary Toy.

DONALD DUCK By Walt Disney



ALLEY OOP By T. V. Hamlin



NANCY By Ernie Bushmiller



BOARDING HOUSE



CAPTAIN EASY By Leslie Turner



OUT OUR WAY



BOOTS AND HER BUDDIES By Edgar Martin



DIXIE DUGAN By McEvoy and Strieber



MORTY MEEKLE By Dick Cavalli



THE GIRLS by Franklin Folger



HALF ACRE CASTLE John Morris



GRANDMA By Charles Kuhn



THE JACKSON TWINS By Dick Brooks



THE BERRYS

By Carl Grubert



Korea and Afghanistan are newest members of the World Bank (IBRD), Seoul reports.

Southern Rhoresia's new Gwemora Dam is due for completion in the 1957-58 winter.

Farmers who get land under Bolivia's new agrarian plan must increase crop output.

A Goteborg, Sweden, firm now sells reproductions of Prince Eugen's famed paintings.

Security for You

Wife's Income Won't Affect His Pension

By RAY HENRY
Associated Press Writer

From J.L.S. of New York City: "I understand that I'm limited to $2,700 a year income to be eligible for a World War I pension. Is my wife's income considered under this limit?"

No. The limit only applies to the income you have.

★ ★ ★

From Miss E.S. of Orlando, Fla.: "In a recent column, you talked about a person getting back payments when he applied for Social Security. Under what circumstances are these back payments made?"

Usually, back payments of up to 12 months are paid when a person applies for Social Security and it's discovered that the person was eligible for payments earlier, but neglected to apply. For example: suppose a man retires from his job at 65 and doesn't get around to applying for six months. If, when he applies, the Social Security office finds that he was eligible for payments at 65, it will make his payments back to the time he became 65.

CONCERNS PENSION

From H.E. of New Brunswick, N.J.: "I'm a bit early in seeking your help to my problem, but I want to make plans for the future. I'll be 65 in four years. I understand that my pension from my company will be about $250 a month. I also understand that I'm limited on the amount I can receive and still be eligible for Social Security. Is this right?"

★ ★ ★

Your company pension will have no bearing on your eligibility to Social Security. The Social Security Administration does limit the amount of your "earnings" from work to be eligible for monthly payments, but it doesn't limit income from pension, annuities, etc. etc.

From C.S.J. of Clinton, Iowa: "I am single, my wife having died in 1949. I'm drawing Social Security. I'm going with a widow woman who is drawing Social Security monthly payments as a widow. If we should marry, will our Social Security be affected?"

Yes. Your new wife would have to give up her payments and wouldn't be able to draw payments based on being your wife for three years.

From a North Carolina reader: "I want to get a Social Security card so that I can go back to work. If I should ask for a card, will my husband find out where I work or where I live? We're separated and I don't want my husband to find out where I'm living."

The Social Security Administration unless it has permission from you to do so.

From Mrs. A.Y. of Oakland, Calif.: "My cleaning woman refuses to have anything to do with Social Security and threatens to quit if I report her wages. Can you suggest anything?"

Under the law, you're obligated to report and pay the Social Security tax. If you don't do so, you're subject to a fine, a jail sentence or both. Perhaps, if you thoroughly explain the advantages of Social Security to your cleaning woman, such as old age payments, etc., she may willingly agree to let you start her Social Security account.

WHAT'S MY LINE?

INSTRUCTIONS: Each word is related to my work. Unscramble as few as possible to guess my line. Answer appears under arrow, reading downward.

I AM AN . . . . . ▼



1 ANRUSSI
2 TEDUNI
3 TIOSANN
4 CHNFER
5 ROWD
6 PESAK
7 ICHRA
8 GARMEN
9 NITLA
10 CHISENE
11 RHEA

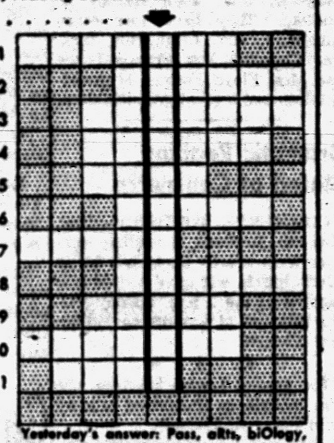

Yesterday's answer: Pass, aRts, bIOlogy, Flunk, sEnior, cloSs, hiStory, dOctor, Room.

3-30

© 1957 What's My Line, Inc.

Highland, Milford Barbers' Prices to Stay Same

Don McGrain, spokesman for barbers of the Milford, Highland Village and Highland Township area, said today they have no intention of raising their haircutting prices.

Due to present working conditions, McGrain said, "prices will remain the same for the time being."

McGrain made the announcement following one made by the spokesman for the State Barbers Assn., Local No. 40, saying prices would rise on April 1.

Award Brings Joy to Ingrid's Children

PARIS (AP)—Ingrid Bergman, smiling radiantly, said her three children "were more excited than I was" over her second Hollywood Oscar. "And that's saying a lot," she added.

The 4-year-old twins, Ingrid and Isabella, and 6-year-old Roberto, bounded into the bedroom of the 42-year-old Swedish-born beauty this morning, expecting to find the Oscar statuette already on hand.

Her husband, the Italian director Roberto Rosselini, is making a picture in India. Ingrid and her three children by Rosselini are in Paris, where she is appearing in the play "Tea and Sympathy."

In Boulder, Colo., 18-year-old Jenny Ann Lindstrom, Ingrid's daughter by her former marriage, told reporters she wasn't too surprised but "I was awfully pleased" over the news that her mother had won the Oscar for her performance in the picture "Anastasia."

"Wife-swapping" is increasing in Denmark, says Copenhagen divorce judge Count Moltke.



PONTIAC Federal SAVINGS

BOARD OF DIRECTORS
HON. CLARK I. ADAMS
MAHLON A. BENSON
CONRAD N. CHURCH
LOUIS H. COLE
R. CLARE CUMMINGS
JOHN Q. WADDELL
GEORGE E. ZIMMERMAN

HONORARY DIRECTOR
CHAUNCEY H. HUTCHINS

OFFICERS
R. C. CUMMINGS .... President
M. A. BENSON .. Vice-President
JAMES CLARKSON ... Executive Vice-President and Secretary
E. W. JOHNSTON .... Treasurer
C. BRYAN KINNEY .... Attorney

BRANCH MANAGERS
VERN McMASTERS .... Downtown Branch
M. M. SORENSON .... Rochester Branch

AUDITORS
JENKINS and ESHMAN

WHERE you save DOES make a difference

RESERVES . . . This is the Real strength of our financial institution. They are constantly kept in favorable balance with mortgage loans and shares.

AGE . . . Pontiac Federal Savings was organized in 1934.

GROWTH . . . Throughout the years, Pontiac Federal has shown a steady and consistent growth and has added a branch office plus a new home office while retaining the downtown branch office.

DIVIDENDS . . . Pontiac Federal now pays 3% dividend. We have always paid the highest rate of dividend consistent with sound and conservative policies.

SERVICE . . . Our main goal is always to give prompt, efficient and friendly service. For this reason we offer parking, drive-in window and save-by-mail to our customers.

Pontiac Federal Savings

HOME OFFICE: 761 W. Huron

ROCHESTER BRANCH
407 Main Street

DOWNTOWN BRANCH
16 E. Lawrence St.

FEDERAL SAVINGS AND LOAN SAFETY OF YOUR SAVINGS INSURED UP TO $10,000 INSURANCE CORPORATION

FEDERAL HOME LOAN BANK SYSTEM MEMBER

(Political Advertisement) (Political Advertisement) (Political Advertisement) (Political Advertisement) (Political Advertisement) (Political Advertisement) (Political Advertisement) (Political Advertisement)

YOUR VOTE IS VITAL

IT Protects Your RIGHTS . . .

Builds Your ROADS . . . Your SCHOOLS!

Make Your Vote Count Most! Vote Democratic!

BE SURE YOU VOTE
the NON-PARTISAN JUDICIAL BALLOT

FOR
JUSTICES of THE SUPREME COURT
Vote for These Three

☒ THOMAS M. KAVANAGH
☒ TALBOT SMITH
☒ JOHN D. VOELKER

BE SURE YOU VOTE
DEMOCRATIC on the PARTISAN BALLOT

FOR

REGENTS of U. of M. (Vote for 2)	☒ CARL BRABLEC ☒ IRENE E. MURPHY
SUPT. PUBLIC INSTRUCTION	☒ LYNN M. BARTLETT
STATE BOARD of EDUCATION	☒ CHRIS H. MAGNUSSON ☒ DON STEVENS
STATE BOARD of AGRICULTURE (Vote for 2)	☒ JAN B. VANDERPLOEG
STATE HIGHWAY COMMISSIONER	☒ JOHN C. MACKIE

BE SURE YOU VOTE-MONDAY, APRIL 1st

MAKE IT EMPHATIC — VOTE STRAIGHT DEMOCRATIC

Home of 12 Activity Center



ALMOST A DOZEN — The Edward Brinker family fill up one end of the room of the big home at 4001 Burnet on Bass Lake, when there is a family get-together. Seated on the floor are Gene 6, Paul 2, and Jim 4. Left to right are

Pontiac Press Photo

Joan 6, Barbara 10, Patricia 18, Edward 16, Douglas 14 and Susan 12. Mrs. Brinker holds six-months-old Karen Mary, as papa Ed Brinker looks on.



Pontiac Press Photo

YOUNGEST OF TEN — Six-months-old Karen Mary watches with glee the antics of her nine other brothers and sisters. Youthful Mrs. Edward Brinker is barber, referee, and mother to the five boys and five girls of the Brinker clan at Bass Lake.

Youthful Mom Keeps Dozen 'Clipped' and Coifed

By REBA HEINTZELMAN

MILFORD — When Rosemary Brinker graduated from a Beautician's school in 1937, she never dreamed that she would have 12 heads in her very own family to keep in 'top-notch' condition.

★ ★ ★

Mrs. Edward G. Brinker, of 4001 Burnet St., near Milford, has 10 beautiful children, ranging from six months to 18 years. There are five boys to get brush cuts, and five girls to have periodic permanents, in the Brinker family.

Her husband Ed, wouldn't think of having his hair cut by a regular barber, so with her own hair to keep coiffed, Rosemary finds that it is "cheaper by the dozen" to keep the barber shop equipment in good working condition.

Weighing a mere 107 pounds, Rosemary is "five-foot-two, with eyes of blue," and looks more like a youthful 22 rather than her actual age, which she admits is 37.

She is well known throughout the area as an active church-worker at St. Williams church in Walled Lake, and according to a neighbor-friend, Mrs. Ray Flemming, "if it can be done—Rosemary can do it." She is presently working on a charity benefit committee in the church.

The big Brinker house, located on the edge of Bass Lake, seems to bulge with vigorous living. Every one of the children can ice skate and there has been a regulation size hockey rink in front of the house all winter.

"When they come in to get warm," Rosemary said, "I don't mind eight or nine pairs of ice skates in the house, but each one of the children has two or three friends."

In the summer, it is not quite so jammed up. There is all kinds of water sports in Bass Lake and "every one of the kids swims like a fish," according to papa Brinker, who is an insulation expert.

Almost every meal is served out in the yard or on the big front porch that runs the full length of the house. Recreation includes parties and barbecues, square dancing on the lawn and badminton.

According to neighbors, the Brinker premisis resembles a community activities center, because there is interest there for every age.

★ ★ ★

Cooking for the twelve healthy appetites is more or less of a problem, because the family does not like stews, spaghetti or hash of any kind.

"I could cook dozens of hamburgs and "bushels" of French fries—seven days a week," Rosemary said, "but Ed and I get tired of this menu."

Mr. and Mrs. Brinker's birthdays are both on the 7th of August. The twins, Gene and Joan, 6 are on Feb. 11, and at the present time, birthday preparations are being made for Paul 2, and Jim 4. Their birthday is March 29.

In spite of the fact that birthday celebrations come in pairs, there is only three months out of the year that there isn't a Brinker birthday, according to Edward.

★ ★ ★

For transportation, the Brinker's have a big station wagon and before the packed car moves away from the house, there is a systematic "roll call" to make sure that all of the 10 Brinker children are present.

Through

—WORKING FOR SOMEBODY ELSE?

This is directed to the man who has decided to take the security of himself and his family into his own hands. Social Security, old age pensions, insurance annuities, etc., are fine—for the unforeseeable future. BUT HOW ABOUT TODAY—and the immediate future of tomorrow? Isn't it just as important that you SHARE that security, that freedom from financial worry with your loved ones NOW . . . while you can protect it, give it meaning and direction?

WE CAN MAKE THIS POSSIBLE. (In fact we've been doing it for over 20 years). It calls for work, a modest investment, plus your own firm decision to settle down into the biggest (and last) job of your business life.

This highly respected essential business should provide you with at least $12,500 the first year. An all-year business—not seasonal, not dependent on economic conditions. Endorsed by banks, trade associations, thousands of users. No overhead, warehousing, credit or labor costs.

UNUSUAL ANNUITY FEATURE. You can earn a semi-retirement income in renewals alone in 2 to 3 years.

We give you the benefit of proven field and home office training, plus sales stimulating advertising material. We keep a continuous supervisory interest in your operation. An investment of $7,500 to $16,500 (normally returned within one year) gives you your own exclusive franchise.

A Few Choice Territories Still available in choice sections of Michigan.

Write us giving a resume of your background and include your phone number, to arrange for personal interview.

PONTIAC PRESS BOX 7

Man Donates Hand-Built Sailboat

Parade to Open Walled Lake School Fair

WALLED LAKE — Two girls will ride Roman style on ponies through the streets of downtown Walled Lake to signify the opening of the Elementary School Fair next Friday.

★ ★ ★

The fair will get underway at 5 p.m. and continue until 9 p.m. John F. Ivory will furnish the ponies and trick riders, along with a four-team hitch and wagon and several saddle ponies as special attractions.

Other fair features include a pancake supper and a variety show.

The school is located on Maple road, at the intersection of Ladd road and the Pontiac Trail.

Each classroom will sponsor an exhibit, game or booth.

A five-foot sailboat, complete with extra equipment, has been donated to the fair by Gordon Breeding, of 890 Wolverine. Breeding originally built the boat for his daughter, Rosemary.

In an effort to stimulate interest in the fair, he gave the boat to fair officials and is now building another for his daughter.

STUDENTS FREE

Each of the 750 pupils of the school will receive a free ticket at school. The student must attend the fair in order to have a chance to get the boat.

Refreshments will be served throughout the event.

★ ★ ★

Members of the Fair Coordinating Committee are: Mrs. Ben Matteson, chairman; Mrs. Don Sova, co-chairman; Floyd Chowin, school principal; Mrs. Joan Lauwman, William Gregory, Mrs. Marie Vining, all home room mothers and school teachers.

Milford Youth Hurt

Gary Roberts, 16, of 2150 Erona Rd., Milford, suffered a fractured left wrist last night when the car in which he was riding rolled over on Loon Lake Road near Benstein road in Commerce Township.

Driver of the car, Lewis Rollings, 17, of 2704 Potter, Wixom, told Sheriff's deputies he lost control of the car when it struck a soft earth bank on the side of the road. Rollings was not injured.

County Calendar

Dryden

The Lapeer County Federation of Women's Clubs will meet at the Methodist Church here on April 11.

Imlay City

The OES will have Friends night Tuesday at 8 p.m. entertaining County and Tri-County Officers.

The Congregators will hold their regular meeting Tuesday, at 8 o'clock in the Congregational Church.

VFW Post 2492 will celebrate its 25th birthday at the Town Hall today at 8 p.m.

Waterford Township

Child Study Group No. 2 will have a meeting at 8 p.m. Tuesday at the home of Mrs. Tom Doremous, 7600 Allen Rd. Mrs. Robert Alexander will be cohostess.

Call Workshop Session on Zoning and Planning

ROCHESTER — A planning and zoning workshop session on techniques and procedures will be held in the multi-purpose room of the Northhill Elementary School on Thursday at 8 p.m. This meeting is being called by the Avon-Rochester Planning Commission.

Three discussions will be given at this gathering. The first, led by Rex Bebout, chairman of the commission, will be the background and progress of a master plan and what the commission is now doing on it.

The second, how zoning works under a general or master plan and actual relationship of zoning to the master plan, will be given by David S. Geer of Geer Associates.

How zoning is carried out and also facts on the administration of zoning under a master plan, will be discussed by Paul Van Cleve.

★ ★ ★

Bebout has called this meeting to the attention of all civic leaders and groups interested in zoning and planning matters in the community. Those specifically invited to attend and participate are the members of the Rochester Village Council, Avon Township Board, Avon Township Zoning Board, township and village employees concerned with building and electrical inspection, the boards of education and superintendents of Rochester and Avondale school districts.



ALMOST PARADISE — The Ortonville High School junior and senior Spring prom, "Almost Paradise" will be held in the Brandon Gym next Saturday from 9 p. m. to 1 a. m. Pictured here displaying a poster for the dance are Beverly Bailey, Susan Stewart, Ronald Wells; and Karen Borst.

Doctor Boosters Push Campaign in Addison

LAKEVILLE — The Doctors Booster Committee, meeting here at the home of Jesse Sutherby, discussed ways of raising funds to help bring a doctor to the Addison Township community.

Mrs. Loretha Terry, committee president, has started a "gypsy" basket in Leonard. Canisters will be placed in stores for those wishing to contribute.

Also Booster Club tags are being sold by committee members.

The committee, using the slogan, "Your pennies now may help save a life in the future," urges the community to get behind the drive.

Your PTA Is Planning:

Last Meeting of Season at Marlette High School

MARLETTE — The High School PTA here will have a potluck dinner at 7:15 p.m. Monday. This is the final meeting of the year.

Officers for the coming year will be elected.

Program will include talks by two conservation men, who will also show films and present music.

Leonard

The PTA of Leonard School, in a recent officer election, named Robert Edgett for president.

Other officers elected:

Vice president, James Frost; mother vice president, Mrs. Robert Zerwick; teacher vice president, Mrs. Leon Roundtree; reelected secretary, Mrs. Dean Boyne, and treasurer, Mrs. Robert Bancroft.

Man to Teach MSU Class in Clarkston

Dr. Isobel M. Blyth, experienced educator, will teach the Michigan State University course in "Methods of Teaching Mathematics at the Elementary Level" this spring at Clarkston.

Interested area residents may enroll in the course by attending the first class session on Monday. The group will meet during the spring term each Monday from 6:30 to 9:30 at Clarkston Room 101.

★ ★ ★

The course will grant three term hours of graduate or undergraduate credit.

State Barbers Collect Goods

Association Is Seeking Rehabilitation Items for Oakland County

WHITE LAKE TOWNSHIP—Barbers of State Barbers Assn. Local No. 40 in the E. Highland, Highland Milford, Commerce and Walled Lake area are collecting rehabilitation equipment, and toys this month for distribution among the 400 children and 700 adults in the various Oakland County operated homes.

Among suggestions of much needed articles are Bibles and any books with large type, jig saw puzzles, TV sets, yard goods, rosaries and prayer books, cribbage and checker boards, sewing or crochet supplies, and stamped material for embroidery work. Toys of all kinds are especially needed.

★ ★ ★

Any association, church group or individual wishing to cooperate in this program of rehabilitation or with contributions to be picked up may contact the DeLuxe Barber Shop in East Highland, MUtual 4-3367 or Cal's Barber Shop in Walled Lake, MArket 4-3351.

50th Anniversary to Be Celebrated by Imlay Couple

IMLAY CITY — Mr. and Mrs. Floyd Rayment are celebrating their 50th wedding anniversary Sunday at the home of their daughter, Mrs. John Harvey of Pontiac. They have four other daughters, Mrs. Leigh Hile, Mrs. Earl Churchill, Mrs. Frances Losee and Mrs. Floyd Foster; 13 grandchildren and 8 great-grandchildren.

Dramatic Reading Slated at Commerce

COMMERCE TOWNSHIP— Rev. Kenneth Stephens, a visiting minister from nearby St. Luke's Methodist Church, will gave a dramatic reading at the 5 p.m. Sunday vesper services at Commerce Methodist Church.

★ ★ ★

The special Lenten services will also include an illustrated talk by Rev. Perry A. Thomas.

Gay-Timers Elect Officers for '57

COMMERCE TOWNSHIP — Anthony Zielony was elected president of the Commerce Gay-Timers, a square dance club, at an annual election held recently.

★ ★ ★

Other newly-elected officers are Edward Bergman, vice president; Mrs. Lynn Gregg, secretary; and Mrs. Carleton Hastings, treasurer.

Plans for a special dance to be held on May 4 at Union Lake Elementary School were discussed at the first official meeting of the new board.

Next regular dance scheduled for the Gay-Timers will take place from 9 p.m. until midnight on Saturday, April 6.

Guild to Entertain

WATERFORD TOWNSHIP — The Ladies' Guild of Christ Lutheran Church in Waterford Township will entertain the ladies of St. Anthony's Episcopal Church at a 12:30 p.m. luncheon Wednesday.

The public has been invited to attend.



PEGGY PARMENTIER

The engagement of Peggy Parmentier to Lyle Junior Kittridge is announced by her parents, Mr. and Mrs. Marcel Parmentier of Mt. Clemens. Lyle is the son of Mr. and Mrs. Lyle Kittridge, 214 Second St., Rochester. A June 29 wedding is being planned by the couple.

Teachers State Salary Terms

Visit West Bloomfield Board of Education; Meeting Monday

WEST BLOOMFIELD—Dr. Leif Hougan, Supt. of Schools here reports that 50 teachers visited a special meeting of the Board of Education to discuss the teachers salary schedule for next year.

The group requested a starting salary of $4,200, the same as this year, to go up to $6,700 for a BA degree in 11 years. Also, $4,500, to go up to $7,100 in 12 years for an MA degree.

No action was taken by the board at the time.

Regular monthly Board of Education meeting will be held Monday, at 8 p.m., in Roosevelt School.

Board also will meet again on April 8, at which time bids on the additions to Scotch School and Green School will be opened and awarded to the lowest bidder.

Cancer Group Holds Meeting

16 Members Present to Organize Clarkston Branch

CLARKSTON — Organizational meeting of the Clarkston Branch of the Cancer Society was held on Wednesday afternoon at the home of Mrs. Clark Soulby.

There were 16 members present.

The organization will meet next Wednesday at 1 p.m. at the home of Mrs. Ralph Kreger on Perry Lake road.

All interested persons in this area are invited to join. For further information contact Mrs. George R. Stitt at OR 3-0242.

Dow Chemical Buys Interest in Mexico Firm

MIDLAND (AP) — Dow Chemical Co. today announced purchase of half interest in Sales Y Alcalis, S.A., at Coatzacoalcos, Mexico.

Dow said the Mexican firm owns extensive salt mining rights on the Tehauntepec Isthmus of Vera Cruz. It said the mining site covering several hundred acres was acquired for location "of future manufacturing operations involving caustic soda and other alkali derivatives, chlorine and related products."

Dryden PTA to Meet

DRYDEN—The regular meeting of the PTA will be held at the high school Monday evening. A musical program will be given under the direction of Richard Krebs, musical director. There will also be election of officers.

Orion Platforms and Slates Given

ORION TOWNSHIP — For the first time in several years there are two complete slates being presented to the voters of the Township.

★ ★ ★

The Republican Party presents a platform that includes: Full time officers because of the growth of the township; efficient fire-fighting which lowers insurance rates; a township police department which will be in effect by April 20; and the continuing of the Orion Township Dump which is free to residents.

Leading the slate of officers is Ferris Clark, for supervisor. He has been in this post for 13 years, and was township treasurer three years previous.

Mrs. Willard Stephen for clerk, has done abstract work for 20 years. She was appointed as clerk to fill a vacancy created by the resignation of Homer Kelly.

Other Republican candidates are Marcella Schroeder, treasurer; Harry Slater and Gail Bracken, trustees; William O'Brien, Justice of the Peace; Ernest Crawford, Board of Review; Neal Leonard, Harold Maphis, Charles Lortz and Edward Knickerbocker, constables; Mildred Edward and Lily Mae Watson, library board.

★ ★ ★

The Democratic platform includes plans for stricter enforcement of the building and zoning codes and provisions for electrical and plumbing inspection; to accomplish an aggressive representation on the County Board of Supervisors; and begin long range planning for an expanded fire department and township police department.

Candidates on this ballot include John Lessiter, lifelong resident, for supervisor. He is a graduate of MSU, past president of the school board; co-chairman of the area study, and is currently treasurer for the 4H Agricultural Leaders Assn., and a member of the Oakland County Extension Planning Committee.

Sterling Schaar, who is the candidate for clerk, has business experience with Armour and Co., and an insurance firm. He was a Marine and is a captain in the inactive reserves; he is past commander of the American Legion. Other Democratic candidates are C. Ray Taylor, treasurer; John Lintol, Justice of Peace; James T. Haddrill and Kenneth L. Parsons, trustees; Harry W. Shoup, Harold Page and Jack Hodges, constable; Payne Downey, Board of Review; Sarah Perry and Norma Walter, library board.

Voting will be from 7 a.m. to 8 p.m. at all four precincts in the township. The precincts are located: (1) at Orion Village Hall, 37 E. Flint St.; (2) and (4) at the Orion Township Hall, 571 S. Broadway; and (3) at the Gingellville Firehall, 3358 Gregory Road.

News in Brief

A loaded .32 caliber automatic pistol and four dollars in pennies were stolen from the home of George Souter, 249 W. Walton Blvd, sometime Thursday after thieves pried open a window. The serial number on the gun is 328791, according to Pontiac Police.

Leo Foss, 182 Seminole St., was freed on a $100 personal bond after he pleaded innocent to the charge of failing to send his 15-year-old daughter to school. He appeared before Municipal Judge Maurice E. Finnegan Thursday and trial was set for Wednesday.

Rummage Sale—clothing, household goods — some new — bargains galore. Sisterhood Temple Beth Jacob. 7 S. Saginaw. Mon., April 1, 4 to 5 p. m. Tues., Wed., Thurs., Fri., April 2 to 5, 9:30 to 5 P. M. —Adv.

If your friend's in jail and needs bail, Ph. FE 5-9424. C. A. Mitchell. —Adv.

STATE OF MICHIGAN—In the Probate Court for the County of Oakland, Juvenile Division.

In the matter of the petition concerning John Leslie Fromm, minor. Cause No. 14179.

To John J. Fromm, father of said child.

Petition having been filed in this Court alleging that the present whereabouts of the father of said minor child is unknown, and said child has violated a law of the State, and that said child should be placed under the jurisdiction of this Court.

In the name of the people of the State of Michigan, you are hereby notified that the hearing on said petition will be held at the Oakland County Service Center, Court House Annex, 1200-B West Blvd., in the City of Pontiac in said County, on the 9th day of April, A.D., 1957, at nine o'clock in the forenoon, and you are hereby commanded to appear personally at said hearing.

It being impractical to make personal service hereof, this summons and notice shall be served by publication of a copy one week previous to said hearing in The Pontiac Press, a newspaper printed and circulated in said County.

Witness, the Honorable Arthur E. Moore, Judge of said Court, in the City of Pontiac in said County, this 29th day of March, A.D., 1957.

(Seal) ARTHUR E. MOORE, Judge of Probate

(A true copy) ELSIE J. VASCASSENNO, Deputy Probate Register, Juvenile Division

March 30, '57.

Death Notices

BOURDO, MARCH 29, 1957, LILlian, formerly of Bald Mt. road, Pontiac Twp.; age 67; dear mother of Alex Bourdo and M/Sgt. Ian Bourdo; three sisters also survive in Scotland. Private funeral service Monday, April 1, at 9:30 a.m. from the Dudley H. Moore Funeral Home with Rev. J. Harvey McCann officiating. Interment in Oakhill Cemetery. Visitors may call on Sunday from 6 to 10 p.m. at the Dudley H. Moore Funeral Home, Auburn Heights, where Mrs. Bourdo will lie in state.

DAIMLER, MARCH 29, 1957, HARRY, 2653 Silverside; age 66; beloved husband of Edna M. Wright Daimler; dear brother of Mrs. Martha Pulleyblank and Emil Dombroski. Funeral service will be held Tuesday, April 2, at 1 p.m. from the Huntoon Funeral Home with interment in Oxford.

DOUGLAS, MARCH 29, 1957, LUcille S. 998 Argyle, age 33; beloved wife of John S. Douglas. Father and mother surviving in Bloomington, Calif.; dear mother of Suzanne Douglas; dear sister of Victor Stoneburner and Mrs. Norman Stark. Funeral service will be held Monday, April 1, at 1 p.m. from the Donelson-Johns Funeral Home with Rev. Paul T. Hart officiating. Interment in Pine Grove Cemetery, Sault Ste. Marie. Funeral arrangements by Donelson-Johns Funeral Home.

GINTHER, ROGER E., 1310 Romeo Rd., Romeo, formerly of Birmingham; husband of Reva (nee Wheeler); father of Gary, Kay and Don Ginther; son of Mrs. George Ginther; brother of Mrs. Leo Hebert, Howard, Harry, Ashley and Harold Ginther. Service will be Tuesday at 1 p.m. at the Manley Bailey Funeral Home, 182 Oakland, Birmingham. Interment in White Chapel Cemetery.

GRAVES, MARCH 29, 1957, JUAnita Wendling, 295 Central; age 72; beloved wife of Lionel W. Graves; dear mother of PFC Georgia A. Wendling and Mrs. Constance Woolever; dear grandmother of Frank L. Woolever. Funeral service will be held Tuesday, April 2, at 10 a.m. from the St. Vincent de Paul Catholic Church with interment in Mt. Hope Cemetery. Mrs. Graves will lie in state at the Melvin A. Schutt Funeral Home. Recitation of the Rosary will be held at 8 p.m. Monday.

JACKSON, MARCH 28, 1957, SAMuel E., 71 East Monticalm, age 71; beloved husband of Mrs. Minnie C. Jackson; dear brother of Mrs. Cora Jackson and George Jackson. Funeral service will be held Monday, April 1 at 3 p.m. from the Huntoon Funeral Home with Rev. Kenneth Hutchinson officiating. Interment in Perry Mt. Park. Mr. Jackson will lie in state at the Huntoon Funeral Home.

McKINSTRY, MARCH 29, 1957, MRS. Eva Marcella, 36 Moyer, Oxford; age 42; beloved wife of Ray McKinstry; dear mother of Mrs. Betty Harrell, Mrs. Frieda Evans, Mrs. Ruth Stats, Miss Elsie Marie McKinstry, Nellie, Jacqueline, Marcella Diane and Roy F. McKinstry; dear sister of Mrs. Russell Vandewalker, Mrs. Lottie Meir and Louis Parkhurst. Funeral service will be held Monday, April 1, at 1:30 p.m. from the Flumerfelt Funeral Home with Rev. Allen Hutchinson officiating. Interment in Eastlawn Cemetery. Mrs. McKinstry will lie in state at the Flumerfelt Funeral Home, Oxford.

OAKLEY, MARCH 29, ANNA MAY, 140 Juniper St., Auburn Heights, age 66; dear mother of Dr. Benjamin Stone, MD, John J. Stone and Mrs. Norman Brockman; dear sister of Mrs. Walter (Louise) White, Mrs. William J. (Bessie) Hazen, Mrs. John (Laura) Rees, Mrs. Mabel E. Bissett, Mrs. Viola L. Brooks and John W. Kerr. Funeral service will be held Monday, April 1, at 2 p.m. from the United Presbyterian Church with Rev. J. Harvey McCann officiating. Interment in Oakhill Cemetery. Mrs. Oakley will lie in state at the residence of her sister, 2716 Crooks Rd., North of Auburn from 6 p.m. Saturday evening until Monday morning at which time she will be taken to the church. Funeral arrangements by the Dudley H. Moore Funeral Home, Auburn Hgts.

ROHR, MARCH 28, 1957, AMY Nell, 603 LeBaron, age 35; beloved wife of Albert Rohr; beloved daughter of Mrs. Isadora Lanpher; dear mother of George Hubert Lorenz, Mrs. Carolyn Doris Googasian; dear sister of Caleb, Finny, Weston and George Lanpher. Funeral service will be held Monday, April 1 at 1:30 p.m. from the Huntoon Funeral Home with Dr. Milton Bank officiating. Interment in White Chapel. Mrs. Rohr will lie in state at the Huntoon Funeral Home.

BOX REPLIES

At 10 a.m. today there were replies at the Press office in the following boxes:

1, 5, 6, 8, 10, 16, 17, 20, 21, 23, 25, 26, 27, 28, 29, 34, 35, 56, 60, 62, 63, 68, 98, 107, 111, 119.

In Memoriam

IN LOVING MEMORY OF PHILIP Worth, who passed away 2 yrs. ago March 31, 1955.
God must have loved him very much,
And I have loved him too.
We know how many helpful things
His kind hands find to do.
But till we reach that happy place,
Where Griefs are all consoled,
We'll never know the Joy he's found,
Behind the sunsets gold
Sadly missed by his wife, Mae A. Worth.

In Memoriam 2

IN LOVING MEMORY OF FRANcis Hamm who passed away March 31st, 1936.
The depths of sorrow we can not tell,
Of the loss of the one we loved so well;
And while she sleeps a peaceful sleep.
Her memory we shall always keep.
Sadly missed by children & grandchildren.

Funeral Directors 4

AIR, AMBULANCE, GROUND
Pursley Funeral Home, FE 4-1211

Donelson-Johns
FUNERAL HOME
"DESIGNED FOR FUNERALS"
COATS FUNERAL HOME
Complete facilities, OR 3-7757.
Drayton Plains - Waterford Twp.

SPARKS-GRIFFIN CHAPEL
Thoughtful Service FE 2-5841

Voorhees-Siple
FUNERAL HOME
Ambulance Service Plane or Motor
FE 2-4378

Cemetery Lots 5

4 GRAVE LOT, WHITE CHAPEL. LI 1-4376.

WHITE CHAPEL TWO GRAVES $125, three $165, six for $300. L. 2-2167

Help Wanted Male 6

A-1 EXP. DIE SET-UP MAN, IN Lake Orion. MYrtle 3-2761.

A MAN
with some mechanics knowledge needed to help in factory branch. Apply 10:30 to 12:00 10½ W Huron.

AD MATCHES. SELL AMAZING DESIGNS! No. 20, 30, 40, and 240-light book matches. BIGGER SPOT CASH COMM. Every business a prospect. Repeats. Start without exp. Men, women; full or part time. BUY NOTHING. Sales kit furn. MATCH CORP. OF AMERICA, Dept. Z G, Chicago 32, Ill.

ASSISTANT SALES MANAGER for outstanding modernization organization. FE 4-0544 for appointment.

BARBER. 13 W LAWRENCE. FE 2-9325.

BELL'S MARKET
Young man to drive delivery truck and work in store. No nights 8:30 to 5:30. MI 6-3161. West Long Lk. Rd. Bloomfield Center.

CAB DRIVERS STEADY AND part time. Day or night. 101 W Huron.

COMBINATION BUMPER & fender man wanted. Must be good on wrecks. FE 5-1688.

CHEF FOR OUT OF TOWN CLUB. State reference, experience and wages expected. Write Pontiac Press, Box 70.

EXPERIENCED IN REAL ESTATE - Enjoy working conditions of new office with ample parking, close to bank. Excellent location for walk in business. J. R. HILTZ - Realtor - FE 5-6181

EXPERIENCED AUTOMOBILE salesman. Liberal commission & insurance plan. Unlimited opportunity for a hard worker in a fast growing community. Best of facilities. FE 5-9206.

ELDERLY MAN, USED LUMBER yard. 226 East Blvd. N.

LABORATORY TECH. FOR SMALL hospital. Registration not necessary. Mr. Kiphart, OLive 1-9381.

MALE PRESSER, MUST BE EXperienced on ladies & mens woolen garments. Famous Cleaners, 4898 Van Dyke. Utica. Apply in person.

MAN FOR HOME MODERNIZATION canvassing, will train for salesman. Apply 2260 Dixie Hwy., 11 a.m. to 2 p.m. only. Ask for Mr. Bridges.

MAN WITH PANEL TRUCK TO buy a cleaning route. In Christian Hills area. Or man with established route looking for quality work & advancement. FE 7-8413 or FE 5-7946 after 6

MAN FOR LIGHT MAINTENANCE, 50-55 years of age. Apply 406 Riker Bldg.

MARRIED MAN ON FARM. MUST be able to operate milking machine & modern farm equip. Good house & wages. 3320 N. Rochester Rd.

MEN NEEDED
We have just opened our new Pontiac office. We need distributors, no exp necessary, must have car. Apply 260 Voorheis Rd. between Orchard Lk. and Telegraph. Must be 21.

NEW & USED CAR SALESMAN. Steady employment. Experience necessary. Braid Motor Sales, DeSoto-Plymouth Dealer, Cass at W. Pike. FE 2-0186.

PARKING LOT ATTENDANA FOR golf club. Doorman and assistant. References. Call MA 6-2574. Apply in person Tam-O-Shanter Country Club.

SALESMEN
Excellent Opportunity for Experienced Modernization, roofing, siding and insulation Salesmen. Apply Mon. April 1st. 2110 Dixie Hwy.

REAL ESTATE
EXPERIENCED OR WILL TRAIN salesminded energetic person 25 to 40 years of age to help sell year round home and cottage lake developments west of Pontiac. Will pay car allowance, drawing account or salary to right person. Phone for personal interview C. Schuett at EM 3-4186.

ROAD CONSTRUCTION WORKER (Rodmen)--$63 weekly to start, $71 in July plus $20 weekly maintenance when traveling. Must have mathematical ability. To fill vacancies in April, May and June for both summer and permanent work. Write for application for examination to Michigan Civil Service, Lansing 13.

SALESMEN
Sales promotional work being done in this area by one of the largest firms of its kind in the United States.
We need men, 23 to 40, who have a car and are willing to work hard enough to earn—
$200 per week, full time.
$85 per week part time.
For appointment phone between 1 and 4, Mon. and Tues. only—Mr. Long, FE 5-4099; Detroit, Ph. UN 3-4477, Mr. Johnson.

SALESMEN
Must be exp. $300 to $400 per wk. New product. Leads furn. Only strong closers need apply. FE 4-4529.

SALESMEN, WATER SOFTENERS. Earnings $250 to $400 per wk. Immediate payment of commissions. Full or part time. Will train. Call MI 4-4357.

SERVICE SALESMAN WANTED by Chevrolet dealer, must be neat & intelligent, experience unnecessary, excellent pay with all insurance benefits. Apply to Service Manager, Crissman Chevrolet Co., Rochester, Mich.

Medical Service Representative

PROMINENT ETHICAL PHARMACEUTICAL MANUFACTURER HAS IMMEDIATE LOCAL OPENING FOR MEDICAL DETAIL MAN

. . . Are you between the ages of 24 & 33?
. . . Do you have an AB or BS degree?
. . . Have you had at least 4 years of ANY kind of sales experience?

Our representatives receive a starting salary of $4,560 to $4,800 per year, depending upon qualifications PLUS bonus, PLUS a company car PLUS company life and health insurance and other benefits.

INTERESTED?

WRITE IN DETAIL INCLUDING A BRIEF SUMMARY OF YOUR EDUCATION AND BUSINESS BACKGROUND TO

Mr M B Mittleman
Suite 7818
350 Fifth Avenue
New York 1, N. Y.

Help Wanted Male 6

STEADY WORK. OL 2-1911 OR OL 1-5001.

TOOL MAKER FOR GENERAL Tool Room work. Apply in person at 217 Central Ave., near S. Saginaw St.

WANTED: PRODUCT ENGINEER. Electrical or mechanical engineer with appliance or automotive product exp. Background and interest in development and new manufacturing processes more important than age limitation. Exc. opportunity for qualified man. Salary dependent on performance. Location suburban Detroit community near parks and lakes. Send resume including salary requirement. Write Pontiac Press Box 68.

WTD. EXP. GARDENER FOR 1 or 2 days a wk. during summer. Applicants please state experience, age, and wages expected. Write Pontiac Press Box 71.

WATER SOFTENER SALESMEN ONLY
Why be salesmen only? With additional cost you can become a dealer. Close every deal and increase your income. After 6 p.m. MI 4-2716.

WANTED: EXP SALESMAN, TO sell Chevrolet and Oldsmobile. Salary & Commission. A Demo. furnished Rathburn Chev. Sales. Northville

WILL SELECT 2 MEN WITH cars. Must be neat, dependable and willing to work overtime. Profits $100 per wk. for those who qualify. Call FE 2-2318. Fuller Brush Co.

YOUNG MEN
21 to 28. High school graduate. Car required. Intensive training program preceeds advancement to managerial position. Contacting people is major part of job. Straight salary. Plenty of advancement opportunities & job security. All modern employe benefit programs.
HOUSEHOLD FINANCE CORP.
3½ S. Saginaw

Help Wanted Female 7

BAR MAID WTD. DAYS APPLY in person, Morey's Golf & Country Club, 2280 Union Lk. Rd.

BEAUTY OPERATOR TO MANage new modern shop. Top pay and working cond. Exp. Call after 6 p.m. MU 4-7817, Milford.

BABY SITTER WANTED TO live in. FE 5-3501.

CASHIER
With General Office Exp. and typing. Permanent employment.
BLOOMFIELD FASHION SHOP

COUPLE, WOMAN TO WORK housework. Call FE 4-3841.

DISHWASHER. FROM 8 TO 12 a.m. 8 a.m. till noon. Pau-Lou Grill, 3517 Elizabeth Lake Rd.

DISHWASHER, 7 DAYS A WEEK. 675 E. Maple. MI 6-6188.

EXPERIENCED GIRL FOR COOKing & general. Live in. References MI 6-1887.

EXP. SECRETARY. MUST BE ACcurate typist. Take dictation. Also general office work. McGregory Manufacturing Co., 2975 E. Maple Rd., Birmingham. Midwest 4-3540.

Exp. Waitresses
Call or apply 300 Lounge. FE 3-9885.

EXP. WAITRESS APPLY IN PERson. DeLisa's Restaurant, 6930 N. Rochester Rd., Rochester, Mich.

EXPERIENCED STATISTICAL clerk. Permanent position. Must be able to type & operate calculator. 5-day week, good starting salary with all fringe benefits. Age 21-35. Apply in person only. 8 a.m. thru 5 p.m., April 2nd & 3rd. only. Socony Mobile Oil Co. 521 S. Telegraph Rd., Pontiac.

EXP. IN KITCHEN WORK SOME cooking required, must be able to live on premises, must be between 35 & 50. Steady year-around job with good salary, rm. & board, paid vacations. For appointment, call EM 3-8342 between 9 a.m. and 5 p.m.

EXPERIENCED WAITRESS WTD. Green Parrot corner Perry & Pontiac Rd.

EXPERIENCED WAITRESS, IN door & cocktails. FE 5-8660.

Exp. Dishwasher
Call or apply 300 Lounge. FE 3-9885.

FULL OR PART TIME
Regular weekly pay checks & keep your important job as wife & mother. No investment, car necessary. Phone FE 8-6911.

FOUR SALESLADIES TO INTRODuce something new. Short hours, good pay, exper. unnecessary. Trans. furnished. For personal interview, FE 8-6159.

GENERAL HOUSEWORK, LIVE IN. 21-50. 2 children. References. $35. FE 5-3228.

GIRL 17 TO DO HOUSEWORK or care for children in Pontiac or Birmingham. FE 4-8586.

GIRL WANTED
For General Office Work
High School Graduate Preferred
Must Be Accurate and Able to Type
5 Days a Week
Pleasant Working Conditions
Apply in Person
FRED THOMPSON
Circulation Dept.
The Pontiac Press

GENERAL HOUSEWORK. LIVE in. Pleasant cond. Foreign family. References MI 4-5418.

GIRL FOR BABY SITTING, LIVE in. Oak Park. Ask for Mr. Jewell at local number. FE 2-0179 before 5:30 p.m. or after 6:30 at LIncoln 6-8843.

GENERAL, NO LAUNDRY. Assist cooking, 2 adults, 1 child, stay nights, own room TV & bath, $40 weekly, references required. Birmingham, MI 4-3666.

HOUSEKEEPER AND COOK. EXP. Adult family. Exc. salary. Sleep in. References. Write Pontiac Press Box 62.

HOUSEWORK. SLEEP IN. $35 WK. Refer. only. FE 4-7241.

IF YOU NEED PART TIME EMployment, housewives are earning $33.15 & up for 3 evenings. Paid each week by liberal commission. No collection. No delivery. For personal interview, see Mrs. Frizzle, Tues., from 10 a.m. to 2 p.m. at the Roosevelt Hotel.

LABORATORY TECH. FOR SMALL hospital. Registration not necessary. Mr. Kiphart, OLive 1-9381.

LADY ABOUT 40 FOR MOTEL clerk. Days. Apt. furn. Write Pontiac Press, Box 61.

NICE ROOM & BATH FOR YOURself. General housework. Working parents of 3-yr.-old boy. MI 6-2170.

OFFICE GIRL
And cashier. Typing and shorthand essential. 40 hr. wk. Permanent position. Good pay. Barnett's, 150 N. Saginaw.

PONTIAC GIRL TO LEARN PERSONNEL
I'm looking for someone in their mid 20's who has some college training or practical experience in sales, credit or other public contact work to train as a personnel interviewer. To me, personality is more important than experience. So, if you meet people well and you're looking for a position with high pay and unusual advancement opportunities, call me for an appointment. Miss Nelson at Graebners. FE 5-9277.

P.B.X.
$245
Attractive young lady to do typing and PBX. Pleasant personality needed for meeting the public. See Jane, Midwest Employment Service, 406 Pontiac State Bank Bldg. FE 5-9277.

Help Wanted Female 7

PHYSICIAN SPECIALIST DESIRES registered nurse, for private office; no evening hours. Give pertinent details. Box 92, Pontiac Press.

REFINED BABY SITTER WHO drives, for days and weekends. Live in for baby cases. MI 6-9745.

RECEP. KNITTING EXP. SOME office work. Wonderful opportunity. Call FE 4-4529.

REGISTERED NURSE, AFTERnoons. Top scale. OLive 1-9381.

SALESLADY FOR DRAPERY FABrics. Experienced only. Sew & Save Fabric Shop, Tel-Huron Shopping Center.

WANT FULL TIME CARE FOR boy, 4½, $37 monthly. P.O. Box 251, Pontiac.

WOMEN FOR GENERAL HOUSEwork & cooking. For 2 adults. References. FE 2-5867.

WAITRESS & COFFEE GIRL. 675 E. Maple. MI 6-6188.

WTD.: BABYSITTER & LIGHT housekeeper for home & some wages. Apply 309 Linda Vista Dr. before 7 p.m. or all day Saturday.

WOMAN WANTED FOR PASTRY cook with all around cooking experience. Apply in person. Atlas Valley Country Club, 6313 Perry Rd., Grand Blanc

Help Wanted 8

FREE—NICE HOME FOR COUple. Wife to do general housekeeping for working parents of 3-yr.-old child. Also small salary. MI 6-2170.

CARETAKER — EARN PART OF your rent of a 2 room furnished apt. FE 4-4278.

LEE & WOMEN, FULL OR PART time sell Watkins nationally advertised products. No capital required. Apply 450 N. Perry 8 to 10 a.m.

MOTEL MANAGER
Exc. oppor. for couple who are not afraid to work. Apt. furn. Write Pontiac Press Box 63.

REAL ESTATE SALESMEN OR saleswomen in new home project in Pontiac, Waterford and Utica area. Exp. preferred. Rose Hill Realty Co., KEnwood 3-9060.

REAL ESTATE SALESMEN EXPERIENCED, ENERGETIC PERSON TO SELL REAL ESTATE. EXCELLENT OPPORTUNITY FOR RIGHT PERSON. PHONE FE 4-0584 FOR APPOINTMENT.

SALESMAN AT ONCE
P. W. DINNAN
86 W HURON

TELEPHONE ORDER TAKERS (2) for brokerage business. Must be alert & able to calculate figures accurately. Must have good telephone voice, appearance and seeking permanent employment. Exp. not necessary. Will train. Age 25 to 35 preferred. Also account needed. 1 office girl, must type. Apply in person J. Z. Buyers Service Inc. 50 Seward Ave. Detroit, Mich., or call Trinity 3-3950.

WOMAN OR MAN
To operate small exclusive club kitchen
Days only
Must be a good short-order cook. Apply Box 6, Daily Press.

Employment Agencies 8A

Graebner's JOBS FOR Men & Girls
GIRLS

RECEPTIONIST SECRETARY $300
Experienced girl for doctors office, close to down town.

RECEPTIONIST TYPIST $300
Attractive girl who likes to meet people. Car preferred.

FIGURE CLERK $200
Prefer mature woman with good typing skills.

JUNIOR SECRETARY $220
Young executive will train high school Grad. who knows typing and shorthand.

ASSISTANT BOOKKEEPER $250

OFFICE TRAINEE $190
High school graduate with good typing skills needs no experience to start immediately.

TYPIST, 60 W. P. M. $240
TYPIST, 50 W. P. M. $230
TYPIST, 40 W. P. M. $220
TYPIST, 30 W. P. M. $190

EXECUTIVE SECRETARY $300
Prominent professional men needs girl with good skills for his small office.

MEN
Accountant trainee (3171) $350
Office manager, trainees (3091) $350
Inside collections, for credit firm (2189) $300

Graebner's
"MICHIGAN'S LARGEST"
313 Pontiac State Bank Bldg.
FE 5-9277

MEN At Last Evelyn Edwards
HAS ORGANIZED A MEN'S VOCATIONAL DEPARTMENT. NOW IT IS OUR PRIVILEGE TO SERVE YOU AND HELP YOU FIND THAT "RIGHT JOB." LISTED ARE A FEW OF THE MANY TO CHOOSE FROM. COME IN & REGISTER NOW.

JOBS FOR WOMEN
STENOS $300-$325
Are you a top flight attractive girl? We have 3 fabulous jobs waiting for you.

BOOKKEEPER $400
Full charge of books and office for new manufacturing firm. Need mature, responsible woman.

I.B.M. KEYPUNCH, $280
For gorgeous office. We can place you immediately.

RECEPTIONIST $260
Responsible woman with pleasing phone voice and typing ability

EXEC. SECRETARY, $340
We need you now! Advertising exec. still looking for top flight girl.

JOBS FOR MEN
FOOD SALES TRAINEE $335
Nationally known food firm will train draft exempt fellow in sales merchandising.

JR. INVESTIGATOR, $325
National firm needs young man with car for investigation and collection.

JR. DRAFTSMAN, $400
Engineering firm needs young man now. Excellent future.

SALES CONTACT $350
Mature men with sales background for new business. Excellent opportunity.

BOOKKEEPER $425
New firm wants responsible man to take full charge of books in office

EVELYN EDWARDS
VOCATIONAL COUNSELING SERVICE
602 Community Nat'l. Bank Bldg.
FE 4-0584

Employment Agencies 8A

CAREER GIRLS

RECEPTIONIST typist $250
RECEPTIONIST Secretary $375
RECEPTIONIST Shorthand $300
RECEPTIONIST for MD $240
RECEPTIONIST Real Estate $300
BOOKKEEPER for Industry $375
BOOKKEEPER Dealership $325
BOOKKEEPER Assistant $240
BOOKKEEPER Hand-Machine $250
PBX OPERATOR $300

Career Center
Bi Riker Bldge.
FE 8-0416

Instructions 9

BEST WAY DRIVING SCHOOL
Get more driving sense for your dollar. Call FE 5-5586 or FE 8-1655. Herbert Cooley.

ELEMENTARY TUTORING. REAS. Call after 5. FE 8-2284.

EXPERIENCED MALE TUTOR, Pontiac Press, Box 114.

LEARN TO DRIVE THE SANE WAY AT "SAFE-WAY" DRIVER TRAINING SCHOOL.
Bus. FE 2-2253 Res FE 8-1645

Work Wanted Male 10

2 MEN DESIRE WORK OF ANY kind. FE 4-0221.

A-1 CARPENTER WORK. NEW - repair. FE 4-4210

ALTERATIONS. CARPENTER. New & repair. Cabinets, porch enclosures. FE 4-4954

AVAILABLE NOW! CARPENTER & cabinet work. New & repair. D. B. Murdock FE 2-7361.

BLOCK, BRICK, AND CEMENT work. FE 4-6713

BOY 17 WOULD LIKE WORK OF any kind. FE 8-2548.

BOY 15, DESIRES WORK AFTER 3:30 WEEK DAYS AND SATURDAYS. CALL FE 8-8845.

BOY 17 NEEDS WORK OF ANY kind, exp. in construction. FE 4-0756.

BOY, 18, WANTS FULL TIME work. OR 3-1032.

CARPENTRY, 30 YRS. EXPERIence, new & repair. Cupboards, Formica a specialty. Reasonable. OR 3-8176.

CARPENTER WORK WANTED. No job too large or too small. Free estimates. FE 8-3400.

CARPENTRY, PORCHES, CABInets, jalousies garages, additions & repairs. EM 4-4785.

CABINET MAKER AND CARPENter. Kitchens a specialty. FE 4-5000.

DISABLED VETERAN WOULD like work requiring no lifting. FE 7-0698 between 3 & 7 p.m.

DUMP TRUCK AND 5-TON STAKE. Steady work. FE 2-5925 or FE 2-9470.

EX-SERVICE MANAGER, FORD, Chrysler experience. Wishes position as service manager for service salesmen. Phone MY Phone MY 3-1457.

EXPERIENCED ORGANIST DESIRES POSITION. CAN FURNISH INSTRUMENT IF NECESSARY. WRITE PONTIAC PRESS BOX 101, STATING PARTICULARS.

LIGHT HAULING, YARD CLEANing. Basements and garage. FE 4-0894.

MAN, 32, EXP. WANTS SERVICE station or other outside work. FE 8-0744.

MARRIED MAN DESIRES steady job. FE 2-2455.

MAN DESIRES WORK OF ANY kind. FE 5-5459.

MASON WORK, STONE WORK, carpentry and odd jobs. FE 5-6068.

SMALL JOBS AND CARPENTER work. Tom Newton. FE 2-8037.

SOME EXP. IN MECHANICAL yard work, and gardening. Will work hard at any job available. $1 per hr. Leonard Petrie, 363 N. Saginaw.

YOUNG MAN DESIRES WORK OF any kind. FE 4-8092, 257 Rockwell

Work Wanted Female 11

1 DAY SERVICE, IRONINGS pick up & deliver. OR 3-3478.

1-A IRONING, 1 DAY SERVICE. Pick up & deliver. EM 3-0059.

A-1 IRONING PICK UP AND DEliver. FE 4-1836

A-1 IRONINGS. $3 BU. PICKUP & deliver. FE 8-6987.

A-1 IRONINGS WOULD GUARANteed. FE 4-2965. P. U. & delivery.

BABYSITTING MY HOME, MONday through Friday, vicinity Commerce. EM 3-0740.

BABYSITTING, VICINITY KEEGO Harbor. Boy 3-4 preferred. FE 8-1215.

BABYSITTING 5 DAYS A WEEK. FE 5-9245

EXPERIENCED WOMAN WANTS day work or cleaning. FE 8-3183.

HAVING A BABY? VACATIONing? Capable mature exp. woman will care for your children in your home. EM 3-3580

LIGHT OFFICE WORK WANTED. Small office preferred. FE 2-9326.

MIMEOGRAPHING, TYPING, SECretarial service. EM 3-2842.

PAPERING AND DECORATING. FE 8-6343.

WASHINGS AND IRONINGS, OR ironings done in my home. FE 5-9734.

WASHING AND IRONINGS DONE in my home. Work Guar. Including curtains. FE 2-7705.

WOMAN DESIRES EVENING & Sat. work in a refined home in exchange for Bd. & Rm. Pontiac Press Box 37.

YOUNG WOMAN WISHES DAY work. Monday, Wednesday, Friday, no laundry. FE 4-6821.

Building Service 12

A-1 LAYING, SANDING & FINishing. Licensed contractor. FE 3-7647 Pontiac Hardwood Floor Service.

A-1 BRICK & BLOCK WORK. EM 3-0236.

A-1 CUSTOM CARPENTERS. Rough-in finish, remodel, FHA terms. Gordon Flattley. EM 3-0482.

A-1 BRICK BLOCK WORK. Fireplaces, basements and chimneys. FE 7-0495

A&B TRENCHING
Footings, Water line. Field tile. FE 5-9961.

ACCURATE MODERN CARPENtry. H DAVIDSON FE 4-4410

ALUMINUM SIDING, EXPERTLY installed. Lowest prices. Terms. Call anytime. FE 4-3177.

ALL TYPES MASONRY WORK. Blocks brick and stone ire places. Cement drives and walks. Only those who desire 1st class work. Call FE 2-3671 day or night, Ellis Inc

ALL TYPES REMODELING Porches additions, roofing, siding, storm windows and plastic repair. Call FE 2-3671, day or night. Ellis Inc

ALL KINDS OF CEMENT WORK, floors drives & etc Jensen, FE 2-2346.

ALL TYPES OF HOUSE PLANS, custom drawn. EM 3-4931. EM 3-3215.

Building Service 12

BLOCK, BRICK, CEMENT WORK and fireplaces. FE 2-2468.

BRICK, BLOCK AND CEMENT work. Also chimneys. No job too large. Residential and commercial. Guaranteed work. Ph. MY 3-1128

BUILDING & REPAIR
Licensed & financing FE 4-8681

CARPENTRY WORK & ROOFING, ok. & new. Free estimates. OL 1-3461.

Carpenter Contracting
ROUGH OR TRIM. GET OUT BID. OR 3-2276. D&M Bldg. Service.

CEMENT & BLOCK
work FE 5-0782.

CEMENT IS OUR SPECIALTY. Floors, basements Etc. 3-4879.

CUSTOM HOMES
FE 8-2209 or FE 3-9623

DRY WALL BY MACHINE Free estimate. No job too big or small. FE 5-4628.

FENCING
Rail ranch in chain link
Turnpost and jamppost
Industrial and residential
New Hudson Fence Co., GEneva 6-9441

ELECTRICAL WIRING, LICENSED and bonded. L. Roberts. FE 4-8016. Free estimates.

ELECTRICAL WIRING. Licensed. Ed Murray. FE 2-8657.

FLOOR SANDING, OLD FLOORS a specialty. Carl L. Bills. FE 2-5789.

GENERAL BLDG. AND REPAIR. Brick work, cement, plastering Carpentry. FE 4-3290

GUARANTEED ROOFS — ALL kinds. Est. 1918. Hugus Marsh 353 N. Cass. FE 2-3021. FE 2-8946.

HOUSE MOVING FULLY equipped. FE 4-8450. L. A. Young

JOS. FLEMING FLOOR LAYING sanding, finishing. 155 Edison. Ph. FE 2-4460.

PLASTERING, LATHING AND remodeling new & old homes. Free estimates. Harold K. Lawrence. FE 4-6998.

R. G. SYNDER, FLOOR LAYING, Sanding and finishing. Phone FE 5-0592.

LET ME GIVE YOU A PRICE on shell homes. FE 5-6068.

ROOF REPAIRS
Eavestroughing—FE 4-0444.

SEPTIC SYSTEMS INSTALLED. Free estimates. Custom work. Fully guaranteed. Lee Septic & Sewer. OR 3-4105.

TRENCHING AND BULLDOZING
R. D. Thompson FE 4-6841
TRENCHING, BULLDOZING, Septic tank & drain field installations. JIM EM 3-0881

WIRE REPAIRS AND CONTRACTing. FE 5-8431.

Business Services 13

AAA FLOOR SANDING & LAYING, FINISHING — QUALITY WORK
C. BUD BILLS FE 8-2050

A-1 ACE TREE SERVICE REmoval and trimming. Get our bid. FE 5-7188.

ALL MAKES OF FOUNTAIN PENS repaired by factory trained man at our store. General Printing & Office Supply Co., 27 W. Lawrence St. Phone FE 3-0138.

APPLIANCE SERVICE
We service all makes of wringer and automatic washers 30 yrs. in Pontiac
ROY'S, 96 Oakland FE 2-4021

AUDIOVOX HEARING AID, RM 10, 101½ N. Saginaw. FE 4-0539.

BLOOMFIELD WALL CLEANERS. Walls and windows. Reasonable. Free est. No obligation. FE 3-1651.

BOOM TRUCK SERVICE. 32 FT. lift. FE 7-0495.

CABINETS BUILT & REMODELing kitchens. FE 7-0495.

CEMENT FLOOR GRINDING. Karen's Floor Covering OR 3-4108

CHAIN SAW WORK BY HOUR or job. FE 5-6502.

ELECTRIC MOTOR SERVICE Repairing & rewinding. 218 E Pike. Ph. FE 4-3981

GENE'S HEATING SERVICE. Furnaces cleaned, sold, repaired. 3310 Crooks Rd., Rochester. FE 5-3909

Heating
Complete service on all makes. Day or night. Call FE 4-1063. Wayne Heating Co

IF YOUR FURNACE MAKES YOU nervous, call for our repair service. Kenyon Htg. Service. OR 3-5634.

PLASTERING, NEW AND REpair. Vern Keller, FE 7-0281.

PLASTERING NEW OR REPAIR. Work guaranteed, FE 8-0394.

PLASTERING
D. MEYERS, EM 3-0163

SAWS MACHINE FILED
Manley Leach 10 Bagley St.

SEPTIC SYSTEMS INSTALLED. Free estimates. Custom work. Fully guaranteed. Lee Septic & Sewer. OR 3-4105.

TREE TRIMMING AND REMOval. Free estimates. FE 3-6019. FE 4-5324.

WALLS WASHED BY MACHINE. Free estimates OR 3-9186.

WE SERVICE AND SHARPEN ALL MAKES OF LAWN MOWERS, REEL & ROTARY. PONTIAC FARM & INDUSTRY TRACTOR. FE 4-0461

Dressmaking, Tailoring 16

DRESS MAKING ALTERATIONS & drapes. OR 3-3457.

Furniture Refinishing 16A

REPAIRING, REFINISHING, Bleaching. Antiques a specialty. FE 8-0182.

Garden Plowing 16B

AAA ROTOTILLING SERVICE. Lawns and gardens also top soil fill dirt, sand and gravel. FE 3-7741.

CUSTOM PLOWING, DRAGGING and discing. Any where OR 3-5986.

GARDEN LANDSCAPING. $3.50 per hour. Manure for sale. Vicinity of Keego Harbor. FE 8-3256.

ROTARY TILLING BY THE JOB. FE 5-8780 after 5:00 p.m. OR 3-2578

Income Tax Service 17

A WODEK TAX CONSULTANT. Former Internal Revenue Auditor. 33½ W. Huron St. Open eves. FE 4-1549

AA INCOME TAX SERVICE. Wayne Garrett. Open 'til 8 p.m. FE 5-8899. 581 S. Saginaw, just S. of Economy Furniture.

ALL INCOME TAX SERVICE 56 N. PARKE 1562 WOODLOW FE 4-5388 OR 3-5883
HOUSE CALLS

AN INCOME TAX RETURN PREpared in your home by qualified accountant with master's degree. Appt. FE 3-7574.

BURTON E. STEVENS, 835 MELrose, FE 8-3509. Home calls by appointment.

DAN MATTINGLY COR. EAST Blvd. N. & Benson FE 4-1444.

EMPIRE INCOME TAX SERVICE C. J. Odell
1343 Oxbow Lake Rd.
EM 3-3135
Your house or mine

INCOME TAX RETURNS PREpared. OR 3-9007.

INCOME TAX SERVICE
BENJAMIN R. BACKUS
18 W Huron 2nd floor rm. 15
FE 4-1892 Eves. FE 8-0317

NEED HELP
With income Tax $3.00 per average return a. your home. FE 4-6706.

TAX SERVICE
FE 5-8622 3445 S. Adams Rd.

TAX SERVICE
Anytime OR 3-2943 5756 Highland Rd

WORKING MAN'S TAX SERVICE Schaefer - Hosner, 21 E. Tennyson off Baldwin. Call FE 8-1137.

Insurance Agencies 17A

Austin-Norvell Agency
STAY HOME. INSURE BY PHONE. FE 3-9221. AFTER 6, FE 4-6212. FIRE, AUTO, LIFE. DRIVE IN FOR INSURANCE. DRIVE OUT WITH ASSURANCE. 70 W. Lawrence. Corner Cass

INSURANCE
OF ALL KINDS.
INSURED BY PHONE
Nicholie & Harger Co.
33 W. HURON ST. FE 5-8183

MAHAN REALTY CO.
FIRE, WIND AUTO - TORNADO
1075 W. HURON FE 2-0263

Laundry Service 18

FOR FAMILY LAUNDRY SERVice, phone Pontiac Laundry, FE 2-8101.

LACE CURTAINS, PLAIN OR RUFfled. Beautifully finished. Pontiac Laundry Phone, FE 2-8101.

Landscaping 18A

A-1 TREE SERVICE (PETE'S) Removal and trimming. Free estimates. FE 5-3759.

A-1 VETERANS TREE SERVICE. Guaranteed satisfaction. Expertly trimmed or removed. Free estimates. Call EM 3-6150, anytime.

COMPLETE LAWN SERVICE, spring clean up, bed work, fertilizing, spraying, rolling, lawn, cutting and building. Hourly or monthly contracts. Dan's Landscape Service, FE 2-8712 or FE 4-6510

DON'T FEED THE WEEDS, FEED the grass by fertilizing early. Field Co. FE 4-9096.

EXPERT TREE TRIMMING AND removals. Ph. FE 5-6593 or OR 3-2000

LIGHT LANDSCAPING AND lawns cut. Call FE 2-3409.

SODDING & SEEDING. SOD DElivered. ELgin 6-4337.

Moving & Trucking 19

A-1 MOVING — HAULING EXCELLENT SERVICE
Reasonable rates. FE 5-3458

ABC CARTAGE, LARGE VAN OR pick-up FE 2-4750.

AL'S ASHES, RUBBISH PICKUP. Basements, etc., cleaned. FE 4-7615.

ASHES, RUBBISH & LIGHT trucking. FE 4-6229

BASEMENT CLEANING AND rubbish of all kinds. FE 5-7972. 86 State St

B & H LIGHT HAULING, BASEments expertly cleaned. FE 8-0217 or FE 5-7097

HAULING AND RUBBISH, NAME your price. Anytime, FE 8-0095.

LIGHT HAULING, REASONABLE rates. FE 8-1124.

LIGHT HAULING, NAME YOUR price. FE 5-3154.

LIGHT AND HEAVY TRUCKING. Rubbish hauled. FE 2-0603.

MAN WITH ¾-TON PICKUP wants work. Call anytime. FE 4-842[illegible]

O'DELL CARTAGE
Local and long distance moving. Phone FE 5-6806

UNWANTED ARTICLES PICKED up free of charge. Light hauling. FE 5-4638

REDUCED RATES
Large van to serve you. Smith Moving FE 4-4864

Trucks to Rent
TRUCKS, TRACTORS AND EQUIPMENT
½ ton pickups 1½ ton stakes
Dump trucks Semi-trailers
TRAILERS AND TRACTORS
Pontiac Farm and Industrial Tractor Co.
825 S. WOODWARD
Open Daily Including Sunday
FE 4-0461 — FE 4-1442

VET WITH 2 TON STAKE TRUCK wants hauling FE 4-4088.

Painting & Decorating 20

#1 CLASS EXP. PAINTING AND decorating, reasonable. FE 5-2860.

A-1 WALL WASHING, PAINTING. Reasonable. Free Est. FE 8-6838.

A-1 PAINTING AND DECORATing, paper hanging and removed. FE 4-6918.

A-1 PAINTING, INTERIOR & EXterior. 10 per cent disc. for cash. Guaranteed. Free est. FE 4-9205.

AAA PAINTING, WALLPAPER steaming. Reasonable. FE 2-2116.

A&B WALL CLEANING, FREE estimates. FE 4-7041.

PAINTING & PAPERHANGING, reasonable rates. FE 4-1475.

PAINTING & DECORATING. Licensed & insured. Free estimates. OR 3-6944.

PAINTING & DECORATING, REAsonable. Free estimates. FE 5-1294 or MA 5-6391.

PAINTING & PAPER HANGING. K. E. Willhite, FE 5-8580.

PAINTING WALLS WASHED. Paper cleaned. Paper removed. B. J. Sandusky, FE 2-2706.

PAINTING, PAPERHANGING WALLS CLEANED OR 3-7061

TUPPER

PAINTING WALL WASHING, ditch digging, free estimates. FE 4-0851.

PAINTING & PAPERHANGING, prices very reasonable, work guaranteed. Phone FE 2-4315.

PAPERHANGING
FE 4-2171 or FE 4-6829

Television Service 22

COPENHAVERS RADIO & TV repair. 596 W. Huron, night service calls, FE 4-5604.

DAY OR NIGHT TV SERVICE. FE 5-1296 or FE 5-8390
M. STRAKA

GUARANTEED TV REPAIR, ANY MAKE. FE 4-0736. CONDON'S RADIO & TV. 127 S. PARKE ST.

Typewriter Service 22A

TYPEWRITERS & ADDING MAchines repairing. Expert work. General Printing and Office Supply Co., 17 W. Lawrence.

Upholstering 23

BEADLE'S DRAPERIES, SAMPLE shown by appt. FE 5-1927.

EAKLE'S CUSTOM UPHOLSTERing. 8114 Cooley Lake Rd. EM 3-2641. Free estimates.

THOMAS UPHOLSTERING 4 S. TELEGRAPH FE 5-8888

SLIPCOVERS, DRAPES & BEDspreads. Your material. FE 5-5797.

UPHOLSTERING. LATEST FABrics. Lowest prices. FE 3-1994.

Lost & Found 24

LOST: MAN'S TOE RUBBER, SIZE 11. Call MUtual 4-2863. Reverse charges.

LOST: BLACK PURSE BETWEEN Drayton Drugs & 2937 Seebaldt. Reward. OR 3-1400.

LOST: LARGE, RED, MALE hound. Reward. FE 5-7094 or EM 3-0020.

LOST: ELKS RING, MARCH 25 OR 26. Reward. FE 2-4973.

LOST: BLACK PURSE BETWEEN Drayton Drugs & Seebaldt. Reward. OR 3-1400.

LOST: PET DUCK, WHITE WITH black markings. Please call FE 2-0701.

LOST — OLD BLACK FEMALE cocker. FE 4-8689. Big reward.

LOST: FEMALE SETTER, WHITE, right black ear, vic. Clarkston. FE 2-2629 or MA 5-3183.

LOST: 5 MOS. OLD FEMALE black terrier, white marking on chest and paws, with spitz tail. FE 4-7140. Reward. Childs pet.

LOST YOUR PET? WANT TO give one a home? FE 5-9290. Michigan Animal Rescue League

MICHIGAN FOX HUNTERS Association will pay reward of $50 for information leading to the arrest and conviction of the persons killing the Fox Hounds on State Land at the archery range on March 14. William C. Shaw, Sec. 7230 Howell Rd., Pontiac.

Hobbies & Supplies 24A

ATLAS 10" LATHE & ATTACHments, Atlas Milling machine, single spindle drill press, Delta wood & metal cutting band saw, power hack saw & other equipment. Dis

Rent Apts. Unfurnished 34

UPPER FLAT, 2 BEDRM, NEAR Pontiac High & downtown. Apply 104 Augusta 2 to 5 Sunday.

WEST SIDE NEW 1 BEDROOM APT. STOVE, REFRIG. & HEAT FURNISHED. $100 PER MO. 130 SEMINOLE, CALL FE 4-1559 OR FE 2-7305.

WOLVERINE APTS.
3 ROOMS & BATH, 2 CHILDREN PERMITTED, INCLUDES AMPLE HEAT, HOT & COLD WATER, SEE CARETAKER AFTER 5 AT A-1 ARCADIA COURT, K. G. HEMPSTEAD, 102 E. HURON. FE 4-8284.

Rent Houses Furnished 35

2 ROOM HOUSE, PARTLY MODern. Adults only. 395 Freemount.

2 ROOM HOUSE. COUPLE ONLY. FE 7-0848.

2 ROOMS, CHILD WELCOME. 930 LaSalle.

3 RMS. ADULTS. NO DRINKING. 401 N. Paddock.

3 RMS. AND BATH. GAS HEAT. 4 miles out. Couple preferred. FE 2-4855.

3 ROOMS, CLOSE TO TOWN. 37 Mechanic. Phone FE 4-5268.

4 ROOM MODERN, NEWLY DECorated, northwest shore, Cass Lake couple only. Box 83, Pontiac Press.

4 ROOM HOUSE & 2-CAR GArage, Maceday Lake, 1 Yrs. lease. $80 month. OA 9-3494.

4 ROOM FURNISHED, GARDEN spot. Couple only. FE 4-8077.

4 ROOM FURN. 9345 GALE RD., Pontiac Lake. Open all Sunday afternoon.

4 ROOM HOUSE, 2 BEDROOM. FE 4-1039.

5 ROOM, PLUS UTIL. RM. INCL. washer & dryer. Will rent to nice couple. OR 3-3463. Call any time Sunday only.

5 RM. IN KEEGO, NEWLY DECorated, children welcome, $50. FE 8-6857.

7 RM. FARM HOUSE & GARDEN spot. Reasonable rent. Inquire 45 Cedar St. Ortonville. MA 7-3865.

NEW GI HOME, $85 MO. 5 RMS. 247 W. Cornell off Kennett Rd.

SMALL HOUSE FOR RENT, AUtomatic gas heat, children welcome. Inquire at 1798 Taylor Rd. Phone FE 4-4088.

Rent Houses Unfurn. 36

1 4-RM HOUSE & BATH, COUPLES or bachelors preferred. Very nice. Year lease. 2072 Commonwealth. FE 5-2706.

2 BEDRMS., WALLED LK. MOD Close to city Reasonable. MA 4-2293.

RM. SMALL HOUSE, ELDERLY couple only. FE 2-0561.

BEDROOM TERRACE, $75 A MO. OR 3-1972.

3 BEDRM., 2-CAR GARAGE. Modern. Near Auburn & Crooks. Call FE 5-0768 after 4.

4 ROOMS, PARTLY FURN., FULL basement. 2244 Hammerslea after 6.

4½ ROOMS WITH BATH, REFerences & deposit. North off of Auburn Ave. Auburn Heights. Inquire 791 Doris Rd.

5 ROOMS & BASEMENT. 6495 Cooley Lk. Rd.

4 ROOMS AND BATH, $75 A MO. Call FE 2-2135.

5 ROOM HOUSE. EAST SIDE. Henry Miller, 6680 Jefferson; North Branch, 3114.

6 RMS. MODERN & BATH, 3 bedrms., basement, oil heat, elec. hot water, large lawn, 6 miles W. of Highland on M59. Refer. required. Hartland 3-663.

BY CAROL LAKE, 7 RMS. & BATH 7 acres. Fruit trees. Nice shady yard. $80 month. FE 4-0658.

FOR RENT: HOUSES APARTMENTS Furnished or unfurnished Jim Williams Realty, 1218 Baldwin Ave. FE 4-0547.

FOR RENT SMALL MODERN 2-bedroom house automatic heat, hot water, full basement, $65 mo. Walters Lake, 7 miles N. of Pontiac off Orion Clarkston Rd. at Easton Rd., 3821 Thendara. Will be at address above, Sat. & Sunday afternoon. OL 6-6601 4:00 to 8:00 Thurs. & Fri. evenings.

GARAGE HOUSE, 4 ROOMS & toilet. FE 4-0991.

MODERN 3 BEDROOM DUPLEX unfurn. Year round home, lake privileges, must have references. OR 3-0981.

NEARLY NEW 3 BEDROOM Tiled bath, oil heat, extra nice. Call after 5, OR 3-7392. 2752 Bender, Drayton Plains.

RENTAL UNITS

Attractive new duplex type units. Reasonable rent. Located in Pontiac on East Blvd and Perry St. CALL FE 4-7833.

Rent Lake Cottages 36A

On Pine Lake

Several good lakefront cottages at $750 for season.

SYLVAN REALTY CO.
2383 Orchard Lake Ave. FE 5-9418
IN SYLVAN SHOPPING CENTER

For Rent Rooms 37

1 ROOM & KITCHEN, GIRL, PRIvate entrance, washing. Phone FE 3-0663. $11.

1 RM. FOR LADY WITH COOKing facilities everything furn. 77 Douglas. FE 4-9713.

1 NICE WEST SIDE RM., KITCHen privileges FE 4-3770.

1 LARGE SLEEPING RM. DOWNtown. Pvt. ent. FE 4-0122.

1 ROOM FOR ONE OR TWO PERsons. FE 5-8466. 184 Mt. Clemens St.

A SLEEPING ROOM FOR MAN, private entrance. FE 4-9713. 207 E. Huron.

ATTRACTIVE ROOM FOR GIRL. Kitchen. 547 W. Huron.

BUS STOP PVT. ENTR COOKing. 499 W. Huron. FE 2-0956.

CLEAN ROOM CLOSE IN. NEAR bus station. FE 2-6079.

FOR 1 OR 2 GENTLEMEN, RIGHT down town, 41 Pine St. FE 2-8820.

HOUSEKEEPING ROOM FOR bachelor close in. 51 Fairgrove.

IF YOU WANT A CLEAN, QUIET room, try our home. At bus stop. FE 5-7332.

LIGHT HOUSEKEEPING ROOM. Adults only. 3300 Elis. Lake Rd.

LADY — NICE ROOM, KITCHEN privileges, garage, 138 Lincoln.

NICE CLEAN SLEEPING ROOM $7 week. 54 Edison. FE 5-2168.

NICE FURN ROOM FOR LADY or two girls in apt. building, close to down town general & state hospital, on bus line, kitchen & washing privileges. 115 State Apt. 6. FE 4-1421.

PLEASANT SLEEPING ROOM, 2 blocks from General hospital and bus. FE 8-1189.

ROOM, PLUS SINGLE OR COUple with kitchen & laundry privileges, also garage, in quiet home of widow near down town. FE 5-6093.

SLEEPING ROOMS, $6 & $7 weekly, home privileges. No drinkers. FE 4-6700, 442 S. Paddock.

SLEEPING ROOM, FIRST FLOOR, near bus line, 401 N. Paddock. FE 2-0054.

SLEEPING ROOM WITH SOME cooking privileges. 16 School St. FE 2-3780.

SLEEPING RMS. FOR GIRL, ON days. Huron bus FE 5-8594.

LEEPING ROOM. 18 GLENWOOD FE 4-9457.

SLEEPING ROOM FOR RENT FE 2-8496

SLEEPING TO RENT FOR BUSIness or professional person. Near General Hospital. FE 4-1344.

WEST SIDE BUSINESS MAN, shower, garage. FE 2-3517.

WOMAN, COOKING PRIV. ALL private. FE 4-2847.

WEST SIDE, SLEEPING ROOM, business women preferred, garage. FE 3-7412.

Rooms With Board 38

COMFORTABLE ROOM AND board for elderly man. Good character. FE 5-4785.

EXTRA CLEAN HOME - STYLE meals. FE 5-0377. 14 Matthews.

ROOM FOR GENTLEMAN, GOOD meals. FE 8-3479.

ROOM OR BOARD OR BOTH. LGE rooms, good beds, ample parking, very close in. FE 5-0103.

Convalescent Homes 38A

VACANCY, PRIVATE OR SEMIprivate rooms for aged or convalescent. Rates include doctor's and nursing care. FE 5-4267.

Hotel Rooms 39

HOTEL AUBURIN

Rooms by Day or Week
Also 1 or 2 room apartments. Cooking and refrigeration unit.
464 Auburn FE 2-9266

HOTEL ROOSEVELT. CLEAN, neat rooms & apts. By day or week. Moderate rates. 125 N. Perry. FE 5-8126.

Rent Stores 40

2 STORES 15 X 50, PARKING space at rear. Heat & water furn. $9 ea. 141-143 Oakland. OR 3-1391.

HOUSE FOR LEASE. IDEAL FOR any type of business, including 75 ft. frontage on West Huron. Apply Manny's Bar, West Huron at Eliz. Lake Rd.

Rent Office Space 41

CENTRAL LOCATION AVAILABLE in Keego Harbor. Good parking facilities

LOVELAND

2188 Cass Lake Rd. Keego Harbor
FE 2-4875 FE 4-1661

OFFICE SPACE FOR RENT. Main floor. 4540 Dixie Hwy. H. J. Van Welt. OR 3-1355.

WOODWARD AVENUE OFFICE. Main floor. Ideal location for doctor's office or factory representative. Heated. Plenty of parking. Apply Sagamore Motel Office, 780 S. Woodward Pontiac.

For Rent Miscellaneous 42

300 AMP PORTABLE GASOLINE welder. FE 5-1435.

For Sale Houses 43

CLARKSTON: LARGE 3 BEDRM home. Steam heat, fireplace, 2-car garage. Large lot. $9,500. $2,000 down. 622 S. Holcomb. MA 5-6887.

4 BEDROOM HOUSE, $1,300 DN., FE 5-9580.

BY OWNER HERRINGTON HILLS Sub 3 bedroom brick ranch, full basement, water softener, rec. rom. $14,975. FE 8-3588.

GI RESALE, 3 BEDROOM BRICK home, basement, auto. gas heat. By owner, $1000 down, take over payments 445 Valencia Dr.

ORTONVILLE MODERN 4 BEDroom, full basement. Oil heat. $1,200 down, easy terms. FE 2-9657 Harvey Wilson, Bkr.

FIVE BEDROOM BRICK RANCH home. On Ottawa Dr. 2 baths. FE 2-7414.

WE TRADE

ELIZ. LK. FRONT
Brick 2 bedrm. home, unfinished perfect beach, a real opportunity. $12,500. Terms.

DOLL HOUSE.
Furniture optional. Grab your suitcase and bring your deposit, that's all you need. This cute 2 bedrm. home sets high and dry, carpeted, completely and tastefully furnished. Crescent Lk. estates. Only $8850. Terms.

THELMA M. ELWOOD

REALTOR
3143 Cass-Elizabeth Rd.
FE 5-1284 or FE 4-3844

NEW MODERN DREAM HOME, sacrifice due to sickness. Substantial down payment. FE 5-0103.

BY OWNER, EAST SUBURBAN, 4 rms., util. & bath, 20x24 garage. Low down payment. FE 4-8922.

4 BEDROOM BRICK
In fine residential neighborhood, west side of Pontiac, living room, fireplace, dining room, breakfast nook, modern kitchen, 2 baths, full basement, recreation room, oil heat, 2 car garage, 1½ lots. $20,500; terms.

WILLIS M. BREWER
55 S. Parke FE 4-5181
MA 5-7581 FE 8-0638 FE 5-7704

SMALL FARM

Where you can grow a big part of your living. 5 level acres. 5-room partly modern, on black top road. Just a good place for the family, priced at only $7,950 with $850 down. We will help finance down payment. Call now!

LARGE GARDEN SPOT

With a neat & clean 2-bedroom home, 1½ car garage on pavement. Priced at $8,500 with low down payment. Call us on this one

CRAWFORD AGENCY

53½ W. Huron St. FE 4-1549
Evenings call MY 3-1143

SMALL HOUSE BY OWNER, ELIZabeth Lk. Estates. $4950. FE 5-5582.

CLARKSTON, 2 YR. OLD 3 BEDroom home, 36 x 30 ft. on a lot 70 x 150'. Full basement. Ceramic tile bath. Many extras. In a neighborhood of fine homes. $2,500 down on land contract. Ph. MA 5-7331. By owner.

WILL BUILD ON YOUR LOT ANY size home required. Wonderful deal — this time of year. Get our bid. FE 4-2778.

5 ACRES—2 BEDRMS.

You will love this modern home on this beautiful 5 - acre site. The home has full bath, hardwood floors, large kitchen, full basement, with oil forced-air furnace. Knotty pine recreation room with bar. Plus a 2-car garage. $10,500, with $2,000 down.

$400 DOWN

1 bdrm., full bath hardwood floors. Plastered walls.

5 ACRES—3 BEDRMS.

$9,500 with $1,500 down, $60 month.

$750 DOWN

1 acre. 2 bedrooms, bath, partial basement. Oil heat, auto. hot water, $5,250.

C. PANGUS, Realtor
Call collect: Ortonville National 7-2815

DORRIS

MULIPLE LISTING SERVICE

CLARKSTON AREA
IMMEDIATE POSSESSION
This eye-appealing ranch home with over $1,000 in aluminum flush doors, double closets, gleam-spacious lovely livable rooms throughout, fireplace, modern streamlined kitchen and many other selling appointments, situated on paved road, on an acre of land, is a very salable listing at $16,800.

3 BEDROOM RANCH HOME
EAST SUBURBAN
Dandy modern-to-minute cedar shake ranch home, beautiful birch flush doors, double closets, gleaming oak floors, beautiful paneled kitchen, lovely all tiled bath, aluminum storms and screens, lot 70x200. Priced to sell $10,500, terms. Consider small home in trade.

AUBURN HEIGHTS BUNGALOW
SALE OR TRADE
Attractive spacious white frame five room bungalow with stairway to expansion attic, mirror-like oak floors, lovely modern kitchen, nice bath with built-in vanity, dandy basement with gas a.c. heat, large 2 car garage plus workshop, anchor fenced lot, 50x190, some fruit, shade and shrubs, outstanding buy $11,700.

BEAUTIFUL SYLVAN SHORES
DANDY 3 ROOM HOME
Large, attractive and substantial family home built several years ago but modernized and in excellent condition; privileges on beautiful Sylvan Lake, city water and sewer. Ideal family location, near Catholic and public schools, block from city bus. Selling appointments include fireplace, Timken oil a.c. heat, good heated garage and many others. Price is right at $16,500.

VACANT BRICK TERRACE
RENTAL OPTION
A dandy modern five room home, exceptionally large bedrooms, oak floors, plastered walls, dandy basement, gas a.c. heat, screened porch. A good warm comfortable place to live.

OFFICE OPEN SUNDAY 1-5
We TRADE, BUY AND SELL

DORRIS & SON REALTORS
752 W. Huron PHONE FE 4-1557

STOP—LOOK

For sale by owner: Fine country home. 54 ft. long brick veneer ranch home with full basement. 2 car garage and other outbuildings. 10 acres of ground. 7 miles N. of Pontiac at 3190 W. Clarkston Rd., just off Baldwin, MY 2-8432.

NEED A FINANCE FIXER? Order Classified ads to sell, rent, find a good job. FE 2-8181 is the Want Ad number!

For Sale Houses 43

3 BEDROOM BRICK, BASEMENT. Large lot. St. Benedict area. Lake Priv. FE 4-2962.

3 BEDRMS.

Full basement, lake priv. Pick your own colors. Take Elizabeth Lake Rd. to Pine Grove St. at Crescent Lake. Look for open signs. FE 4-9681.
NELSON BUILDING CO.

CIVILIANS

Ranch homes, 3 bedroom, bath and ½, huge living room, on lot 80 x 300, paved road.
IMMEDIATE POSSESSION
$700 DOWN
KUSCHELL
MI 6-4133 JO 6-1528

3 BEDRM. HOME, GAS HEAT. Newly decorated. Kalcinator. 1½ car garage. All fenced in. 1376 E. Ruffner St. MI 4-1875. By owner.

Buy Thru Partridge
List Thru Partridge

UNBEATABLE VALUE

$600 down, $40 mo. and get this two-bedroom frame bungalow with full basement, on 40x125 lot with shade and garden. All located on paved FISHER STREET. Has sewer, water, lights and gas; needs stall shower & hot water heater. Full price only $3,500. Fast possession.

CASH SPECIAL

Extra nice, clean, all modern 3 rm. and bath on 60 x 180 rich ground on W. KENNET ROAD. Has new full bath, new cabinet sink, new electric hot water heater. Double pine floors. 275-gal. oil tank. City water. 750-gal. A-1 septic tank—all this for only $4,800 cash. By appointment.

4-BEDROOM

With 50x345 lot at 169 EAST WILSON AVE., NOW VACANT. Move in for only $1,500 down & enjoy 2-car garage, flowers, shady back yard, etc. If this is too many bedrooms, we have ANOTHER VACANT 3 BEDROOM quite close by for $1,200 down.

SUPER DELUXE

Everything most people demand in a truly well built & maintained home, on 2 lots, loaded with grapes, fruit trees, flowers, etc. Drive by 420 CENTRAL AVE. & phone for appointment to go thru. Well rated party can buy this for only $1,600 down. Please do not disturb occupants.

ADAMS REALTY CO.
382 AUBURN AVE.
Ph. FE 4-3393

WEST SUBURBAN
Large 3 bedroom ranch type home (nearly completed). Oak floors. Basement. Lot 100 x 150. Owner will sacrifice $1000 equity for $1250. Payments only $80 monthly.

PONTIAC-WATKINS ESTATES
Lovely 2 bedroom modern custom-built home. Plastered walls. Oak floors, automatic heat. Aluminum storms & screens. Lot 100 x 150. Be the first to live in this lovely home. Priced at $11,950 with $2,000 down. Terms.

Dorothy Snyder Lavender
3140 W. HURON
FE 2-4411 or Eves. MU 4-6417

JERRY

OFFERS

$1,000 DOWN.
4 rm. home modern, needs work and a good buy for only $5500.

$1,000 DOWN
3 bedrm. home gas heat, full basement, 1½ baths, garage. $8,500.

$1,350 DOWN
2 bedrm outstanding home for only $7750

$2,600 DOWN
4 bedrm modern home on S. Anderson near Pike St. Selling for only $10,600

JERRY E. ADAMS CO.
OPEN EVES. & SUN.
3172 W. Huron St. FE 4-4561

LOOK

And make us an offer on 4430 Sunburst Ave. just off Clintonville Rd. Must be sold. 4 rms. plus utility rm & bath. All in good clean cond. Large lot.
MAX A. HARTWIG
REALTOR
40 Main St. Rochester OL 6-1321

MULTIPLE LISTING SERVICE

OPEN

SUNDAY 2-5

200 Oshawa
Cherokee Hills

We have the pleasure of offering this lovely 3-bedroom brick, only 2 years old. Full basement, gas heat, 2-car garage, paved drive. Aluminum storms and screens. Yard nicely landscaped. Carpeting and drapes included. Priced for immediate sale. ELIZABETH LAKE ROAD TO SCOTT LAKE RD.; NORTH TO OTSEGO, OTSEGO TO OSHAWA.

OPEN

SUNDAY 2-5

1430 Oakwood
Sylvan Village

3 bedroom bungalow among the trees. About 2 blocks from beach. Only 3 years old. Recreation room, solid cement drive, basket-weave fence. Aluminum storms & screens. Also Timken gas heat. For immediate sale priced at $13,950 with 4½ per cent mortgage—owner transferred. TELEGRAPH ROAD TO GARLAND; TO SYLVAN LAKE; RIGHT ON GARLAND TO OAKWOOD; LEFT TO PROPERTY. FOLLOW SIGNS.

Attention GI's

Here's your opportunity to buy a 3-bedroom, Colonial with extra ½ bath, full basement with auto. oil heat all in exceptionally good condition. Full price $8,500 —your $750 down will handle.

Suburban Retreat

Among the tall trees on 2 most desirable lots is the setting for this spacious 5-room home. You will enjoy the carpeted living room, the 2 bedrooms and den, the 13 x 17 kitchen and dining combination. The 10x14 screened patio and many other features. All for less than $15,000.

$500 Down

Here's 3 bedrooms with full basement, and separate dining room. East side location. Full price $6,500. It's hot—better act now!

Why Pay Rent

When you can own this almost new 2 bedroom bungalow with full basement, fire alarm system and shining oak floors. Fenced in yard, paved street, and close to school. Good north end location. Only $1,000 down.

Bateman Kampsen

REALTORS FE 4 0528
377 S. Telegraph Eves. & Sun.

A 7 rm. house, almost new, fine location, small down payment. Colored.

Nice five room bungalow, good location, automatic heat, fine lot & garage. Reas. Terms.

2 bedrm. house at the lake, oak floors throughout. Large modern kitchen. Small down payment.

R. W. Matheson
Real Estate
118 E. Chicago FE 4-1186

SLICE OF HAM



For Sale Houses 43

TO BUY, TO SELL, REALTOR Partridge is the "bird" to see.

RANCH TYPE HOME. $10,500. 3 bedrm. Large living & dining area. Full basement. Williams Lk. district, 7421 N. Shaker. OR 3-5255.

RENT BEATERS

We have 5 bargain priced homes. $500 dn. Immed. possession on 3. One partially furn.

JIM WRIGHT
REALTOR
345 Oakland Ave. FE 5-9441

INCOME 3 RMS. UP—6 DOWN. $1,000 down or best offer. Take over contract. Will trade. Close in. EM 3-0910.

THE MRS. HAS IDEAS

About 50 feet back, and we've got a house on one of the prettiest roads near Rochester, that plus 1½ baths & 2 car attached will meet her ideas. 7 room plus 1½ baths & 2 car attached garage, has wet plaster, hard wood floors, fireplace in family room.

Call us & see how beautiful & liveable this home is!

FRANK SHEPARD
OL 1-7511 2980 Tienken Rd.

OPEN

2 TO 6 SUNDAY
5330 LYNSUE LANE
A nice home with 5 rooms and a carport. Lot is 85 x 200 ft. deep. Nicely landscaped. Near Waterford High School. DRIVE OUT M59, THEN TURN LEFT ON PONTIAC LAKE RD. TO LYNSUE LANE DR. We will see you there. $1,650 down with $75 per month.

H. W. Bigelow

594 W. Huron St. at Dwight St.
Office FE 5-5492; Res. FE 5-8845

SPECIALS!!!

Located west of Pontiac on Airport road. 4 large rooms and bath, hardwood floors, auto. oil floor furnace, and hot water. Needs some minor interior finishing. Lot 100x200 Only $750 down.

Located 3½ miles west of Pontiac. Large 4 room and bath plus utility. Full enclosed front porch, on lot 75 x 150. Lake privileges on Elizabeth Lake. Only $7,450, with $850 down—$65 per month.

Leslie R. Middleton
BROKER FE 8-6003

2 BEDROOM, FULL BASEMENT & garage, $6500 full price, $1,000 down or $5500 with $3000 down. FE 8-6592.

OTTER LAKE

Privileges, and the cost is so low you can't afford to miss. Two bedrooms, living room and dining room. Attractive decoration, large kitchen, priced at $8,500 with $1,500 dn. BE FIRST.

8 ACRES

Farm, one of the best close in small farms we have ever listed. You will be more than pleased with the large bedrooms, enormous living room and 15x11 kitchen. Full basement, recreation rm. The children can have a pony, you can have a garden. $3,500 dn. CALL NOW.

Humphries

FE 2-0474 Realtor FE 4-7114
83 N. Telegraph Open Eves.
Multiple Listing Service

NORTH SIDE

FAMILY HOME FURNISHED — A clean, well kept, 3 bedroom home with many extras, close to St. Mikes & shopping center on Perry. $9,950, easy terms.

LOON LAKE

NEW HOME—Lovely 3 bedrm. home, plus many extras like recreation area with windows over looking the lake, built in electric oven, grill, etc.; two baths, attractive paneling; fixtures, and features only a custom built home can have. CALL NOW.

J. R. Hiltz

REALTOR
1014 W. Huron FE 5-6181

MULTIPLE LISTING SERVICE

Colberry Park

OPEN

Open Sunday 1 to 7

Several 1957 brick ranch models. 3 bedrooms, 1½ to 2½ TILED BATHS, FAMILY ROOM or FULL BASEMENT. Gen. Elec. kitchens and 2 car attached garages. SEWER, WATER AND BLACK TOP ROADS. Low Bloomfield taxes. New grade and high school. We can also duplicate on your lot or our lot and arrange necessary financing. JUST 2 BLOCKS EAST FROM CORNER OF WOODWARD AND SQUARE LAKE RD. Ask for Mr. Scott or Mr. Boone.

OPEN

Sunday 2 to 5. 1010 Argyle in Washington Park. Like new brick and shingle 5 room bungalow with stairway to expansion attic. Nicely decorated. Full basement. GAS heat. Fenced rear yard. New 1½ car garage, cement drive, only $1,950 down. SO. OFF ORCHARD LAKE RD. JUST EAST OF TELEGRAPH RD. Ask for Mr. Flynn.

OPEN

Sunday 2 to 5. 17 Gertrude. Tasteful luxury in this new custom built brick ranch on wide wooded lot. Just west of city. 5 extra spacious rooms, 1½ baths, full basement 2 fireplaces and 2 car attached garage. Lake privileges. Ideal for couple or small family who want the best. TURN LEFT ON WOODSTOCK OFF W. HURON ST. ½ MI. NORTH OF ELIZABETH LAKE ROAD.

JOHN
KINZLER

REALTOR
670 W. Huron St. Ph FE 4-3525
Open Eve. 'til 6:30

For Sale Houses 43

3 BEDROOM HOME. COMPLETELY furnished. (optional). MY 3-1271.

OPEN COLONIAL STYLE HOME. 3 bedrooms, 1½ baths, 2 lots, full basement, gas heat. 2189 Maddy Lane out Orchard Lake to Maddy Lane, turn left. Owner.

Drayton Woods

This new 3 bedroom brick ranch style home has such features as: 18x20 living room with elevated corner fireplace, wall to wall carpeting, kitchen has built-in electric stove, oven & dishwasher, 2½ bathrooms, recreation room in basement, attached 2 car garage and many more wonderful features. Priced at $24,950 with terms.

HOLMES-BARTRAM
3200 Dixie Hwy. Waterford
OR 3-1950

A WELL BUILT 2 FAMILY, GOOD west side location. Paved st., gas heat. Basement partially finished off $13,900. with terms. Owner. FE 4-8427.

12½ ACRES, 8 MILES WEST OF Pontiac. 3 bedroom, 1½ baths, fireplace, carpeted living room, stairs and hall. Full basement, shower, water softener, enclosed breezeway, 2-car garage. New chicken house with well and electricity. Small horse barn. Bridle paths around 4 acres water. Many fruit trees. $20,900. Owner. OR 3-1364.

—A—

FOR BETTER BUYS

FOR COLORED

6 room modern, 3 bedroom, newly decorated, tile basement, gas heat, large lot. Immediate possession. Substantial down payment.

Arnold Real Estate
210 S. Telegraph Rd.
FE 5-0676 FE 5-5783

NEAR COLLIER RD. 2 bedrm. bungalow. Modern. Lovely knotty pine kitchen. Breezeway & garage. $8,500 with $900 dn.

PERRY PARK. Lovely 4 rm. & Utility. Very clean. New venetian blinds, storms & screens. $7,500 with $1,000 down.

HURON GARDENS 2 bedrm. bungalow. Modern. Garage. New oil furnace. $7,850 with $1,150 down.

CLARKSTON RD. 4 rms. Bath. Elec. pump. Gas. 2 acres on pavement. $1,000 dn.

CASH FOR CONTRACTS
Rose McLarty, Broker
FE 2-2162 FE 5-3578

BEAUTIFULLY LOCATED ON Muskegon River, 3 mi. E. of Evart, 2 mi. N. of Sears. Modern 6 room house and garage on good road. 28 A. ¼ mi. river frontage. Nice for retired folks or to subdivide. Price reduced for quick sale. Alger Bragg, Sears, Mich.

Partridge

IS THE "BIRD" TO SEE

WATERFORD TWP.

Here's a cozy 2-bedroom home, located west of Pontiac, in Waterford Twp. It's insulated, has a large 60-gal. hot water heater, and garage. Newly painted! Includes screens and storms. Only $1,150 down.

W. SIDE INCOME

Consists of one 4-room apt. on first floor and one 3-rm. apt. on second. Live in the downstairs—the other apt. will pay off the balance. Excellent automatic hot water heating system. 2-car garage. Close to Pontiac High. Only $10,500 on terms.

WARD E. PARTRIDGE
REALTOR FE 4-3581
1050 W. HURON ST.
OPEN EVES. 'TIL 9

Open Sunday

COMMERCE
HIGHLAND
LAKEWOOD VILLAGE
MILFORD AND ALL
LAKE AND SUBURBAN
AREA WEST OF
PONTIAC

LOVELY LAKEFRONT home on Cranberry Lake. Landscaped, sandy beach. Open Sunday, 1-4 p.m. 9960 W. Highland Rd., 12 miles from Pontiac.

OFF S. COMMERCE ROAD. 3 bedroom, carport, lots of closet and storage space. Open daily 1-5 p.m. Or will show by appointment. 170 Foxberry St. EM 3-4236.

IN MILFORD. Lovely 3-bedroom home GI take over. Between Commerce and Summit streets. 1203 Marjorie St. Open Sunday, 1-4 p.m.

IN LAKEWOOD VILLAGE. Off M59. Contemporary ranch, lakefront 3 bedroom. Hardwood floors, fireplace, lovely view of lake from all rooms. 56 Lake Grove, Lakewood Village Sub. EM 3-4236.

BEAUTIFUL WOODED LOTS. Access to 3 lakes. Located in heart of Highland Recreational area. Priced from $750 up. Salesman on premises Sunday from 1-5 p.m.

C. Schuett

7404 E. Highland Rd. (M59)
AT PORTER ROAD

Lakefront

We offer this property to the discriminating buyer who is looking for quality in a home as well as design. Located on large landscaped lot on Lotus Lake, with a beautiful panoramic view. Features 3 bedrooms, full basement, fireplace, Anderson Windows, and No. 1 select throughout. Full price $21,000—terms. For details call

J. A. Taylor

REALTOR
100 Oakland Ave. INSURANCE
FE 4-3544 Open Eves.
Free Parking

For Sale Houses 43

BY OWNER, NEW 3-BEDROOM, 1½ baths, ranch. Large lot, good schools, Clarkston area. $1600 Dn. MA 5-1164.

5 RM. RANCH STYLE, 1½ CAR garage. Nearly new. Lake priv. on exc beach $1,500 dn. FE 5-7140 No. realtors.

2 BEDROOMS, FULL BASEMENT, gas heat, 16 car garage. $8,950. $2,150 dn. 245 W. Howard. FE 4-7403.

BY OWNER. WOODWARD AND Square Lk. Rd. area. 3 bedrm. brick ranch home. Completely landscaped, carpeted, storms and screens. Have reduced price for quick sale $18,950. terms. FE 5-3226.

NO MONEY DOWN

We will construct on your lot any shell home you select from over 300 plans in our files. Call or come into our office, and talk over your housing problems.

RAY O'NEIL, Realtor
262 S. Telegraph Open 9-9
Phone FE 3-7103 or OR 3-2937

WILL SELL MY EQUITY IN LOVEly 3-bedroom home on one of the main streets in Lake Orion. MY 3-1194.

5 ROOM, MODERN EXCEPT FURnace, new basement; very clean, new cupboard in kitchen. Garage. By owner. FE 4-6650.

MULTIPLE LISTING SERVICE

CUSTOM BUILT—2 or 3 bedroom homes built in your favorite location. Price starts at $9,900. Call for further particulars.

WATKINS-PONTIAC ESTATES—Brick front, tile bath, full basement, rec. room, carpeted living room and den, beautiful stone fireplace. Large kitchen and many other lovely features. Call for appointment to see.

LAKE FRONT—2 bedroom bungalow on nice lake front lot. Good high lot overlooking Lotus Lake. Full price $9,950 with $2,500 down.

OFFICE OPEN SUNDAY 1-5

George R. Irwin

REALTOR 260 Baldwin Ave.
FE 5-0101 or OR 3-4089

$500 DOWN
4 room with lights & water on 6 acres of rolling land with chicken house, Clarkston-Orion Rd. Vacant, move right in.

$450 DOWN
4 rooms and bath, oil heat, gas water heater, at 3822 Arcadia near Commerce. See this one today, only $4,850 full price.

$1,000 DOWN
4 room bungalow, fireplace, oil heat, full basement, storms and screens, near bus, store and school. Only $7,500 full price.

$1,000 DOWN
Lake front, beautiful large lot. 4 room home, full bath, oil furnace, garage. Immediate possession. Only $7,850 full price. Be first on this one.

$1,000 DOWN
3 bedroom out Joslyn. Family-sized dining room, tile bath, nice kitchen, lots of cupboards, full basement, furnace, can have garden and chickens. Only $7,500 full price.

$850 DOWN
Lovely new 2 bedroom home, full bath, living room with picture window, lots of closet space. Only $65 per month. Immediate possession, $8,550 full price.

Jim Williams

REAL ESTATE & INSURANCE
1218 Baldwin Ave. FE 4-0547

OPEN

SUNDAY 2-5

3450 Windcroft Dr.
Overlooking Otter Lake

Live in a neighborhood you will be proud of in this large bi-level priced at $31,500, with terms to suit. 3 large bedrooms, large recreation room. CASS LAKE RD. TO WINDCROFT DR., FOLLOW SIGNS.

2442 Square Lake Rd.
In Pine Lake Manor

Now under construction with Pine Lake privileges. Several large roomy 3 and 4 bedroom ranch homes, priced from $17,000—$35,000.

SYLVAN REALTY CO.
2383 Orchard Lake Ave. FE 5-9418
IN SYLVAN SHOPPING CENTER

MULTIPLE LISTING SERVICE

GATEWAYS to HAPPINESS

YOU'LL WANT SECURITY, HAPPINESS

For yourself and family. This well - arranged 5 room and bath, 2 bedroom home with ample space for a third bedroom. Located near Oakland avenue in the Wisner - Lincoln Junior High School district. Oak floors, plastered walls. Lot 80 x 130 ft. with garden spot and 2-car garage. Offered at $6,750, $750 down. DON'T MISS THIS.

To Buy—To Sell—To Trade
YOU BUY IT—WE'LL INSURE IT!

MAHAN

FE 2-0263
1075 W. Huron
NEXT DOOR TO BRANCH POST OFFICE

3 BEDROOM

Ideal home for large family. Living room, kitchen, dining ell, three bedrooms, tiled bath & utility room. Tiled floors, alum. storms & screens. Carport. Gas heat, alum. awnings, gas water heater, large corner lot on paved street. Only $2,795 dn. & $78 mo. inc. taxes and ins.

BRICK DUPLEX

A small down payment & bal. like rent will make you the owner. Two bedrooms & tiled bath up; living room, kitchen with large dining area down. Oak floors, Venetian blinds, alum. storms & screens. Full basement, gas heat & gas water heater. Only 3 years old. $800 dn. & $85 month. Better hurry!

JUST LISTED

This six-room home on S. Anderson has a 3-room & bath furnished apt. up. Living room with knotty pine paneling, bedroom & kitchen down. Full basement, tiled floors, gas heat, gas water heater, Venetian blinds. Full bath in basement. Storms & screens and a new two-car garage. Close to bus line. Only $1,775 dn. Can't be beat.

HAWTHORNE SCHOOL

This home is located on W. Chicago off Baldwin. Living room, two bedrooms, kitchen, bath & utility room. Finished attic, oak floors, plastered walls, gas heat, elec. water heater. Storms & screens. 1½-car garage. Cement drive. Alum. awnings. Only $2,500 dn.

K. G. HEMPSTEAD
102 E. Huron St FE 4-8284
Eve. FE 5-0510—FE 2-3971

West Iroquois

In lovely Seminole Hills, a big 8 room home with 4 bedrms., 1½ baths, fireplace and sunroom. Big full basement and attached garage. Terms.

Beautiful Indian Village

Here is a beautiful home in a lovely area priced at just $14,500 3 nice bedrms., full bath with shower. Large living room with natural fireplace, family sized dining room, big kitchen and breakfast nook. Full basement, forced air oil furnace. 2 car garage. Call today.

John K. Irwin

REALTOR
Since 1925
313 West Huron St
Phone FE 5-9447 Eve. FE 4-3418

For Sale Houses 43

SPECIAL!
Located West of Pontiac on Airport Rd., 4 large rooms and bath. Hardwood floors, auto. oil floor furnace and hot water. Needs some minor interior finishing. Lot 100 x 200. Only $750 down.

FOR COLORED

Located on a paved street off South Paddock. Consists of 6 room and bath for owners living quarters; plus 3 room apartment and full bath and 2 sleeping rooms up for income. Full basement with basement apartment, gas furnace and gas hot water. Large corner lot and 2 car garage. Call for terms and appointment.

Leslie R. Middleton
BROKER FE 8-6003

BEDRM. HOME. OAK FLOORS. bath and full basement. Oil furnace. 2 lots fenced in. Drayton Plains. 3 blocks from Dixie. After 4:30. OR 3-8153.

2 ACRES 4 RMS. AND BATH. Basement and garage. MAple 5-1020.

VETERANS

$250 DOWN

3 bedrm. ranch style, attached garage, natural gas heat, close to schools, lake privileges included.
AVON INVESTMENT CO.
FE 5-9237 MI 4-3800

COMPARE THIS!

Custom-built, 1,325 sq. ft., 3 bedrooms, brick ranch home. Full basement, 2 fireplaces, slate entrance, 1½ baths, ceramic tile with vanity. Plastered walls, oak floors, 22x24 plastered garage. All this for $18,600 on your lot.

CALL MODEL, 9 TO 1 OR 4 TO 6
E. J. DUNLAP
CUSTOM BUILDER FE 8-1198

ELIZABETH LK. EST. BY OWNER Like

For Sale Houses 43

$350 DOWN, CLEAN 4 RMS. AND bath. FE 8-1069.

NEW LAKEFRONT HOME. TWO bedrms., basement, enclosed front porch. Youngstown kitchen, fully insulated. Immediate occupancy. 6675 Bonnie Briar on Pontiac Lake. $10,500 with $2,500 down. Call SUperior 8-0495.

NEAR AIRPORT. 2 BEDROOM Starter Home with full basement wiring. Automatic oil furnace, Basement Floor and Sump Pump in. Other work Started. By owner. $6,350. Terms. FE 2-0765.

GILES

$350 Down

Cozy home located in Keego Harbor. ½ block from stores, school and transportation. Ideal for couple. Cheaper than renting.

North East

A good 2 bedroom home only 3 years old. Located inside the city near schools, etc. Has storms & screens, landscaping and lawn are all in. See it today.

$1,000 Down

Large suburban home. ½ block from lake, and bus. 1 mile to Pontiac. Full basement, fenced yard, 1½ car garage, modern, plastered walls, enclosed front porch, in very good condition. You can't beat this for price and terms.

GILES REALTY CO.
82 W. HURON ST. FE 5-6175
OPEN 9-9

Johnson

FOR BETTER HOMES

EAST SIDE
1½ story home with 2 bedrooms down and room for more up. Full basement, gas furnace. Only $1,500 down. Hurry on this one!

NEAR LAKE ORION
6 room log home with lake privileges on Indian Lake. 1¾ acres wooded, auto. oil heat, basement and recreation room. Price drastically cut.

LAKE FRONT
Summer cottage on Lotus Lake. Large fenced in yard, good beach, priced to sell.

WEST SIDE
Summer cottage on Lotus Lake. Large fenced in yard, good beach, priced to sell.

WEST SIDE
3 bedroom brick and frame home. Full basement, gas heat, new carpeting, garage, low monthly payments.

Evenings after 6 call Mr. Lease FE 4-1175.

A. JOHNSON, Realtor
1704 S. Telegraph Rd.
FE 4-2533

OPEN

Sunday 2 to 5 P.M.

1385 Fieldway Dr.—Low, rambling brick rancher in desirable Forest Lake Country Club Estates. Features 3 bedrooms and den, 1½ tile baths, large living room with fireplace, dining room, full basement, base ray heat, 40' recreation room, 2 car attached garage. To inspect, drive south on Telegraph Rd. to Square Lake Rd., right 1 block to Hickory Grove, left 1 block to Fieldway, left to "Open." Salesman on premises.

"BUD" NICHOLIE

REALTOR
49 Mt. Clemens St.
FE 5-1201 or FE 5-1372

5 YRS. OLD, DRAYTON PLAINS. $11,000. OR 3-7913.

ONE BLOCK FROM ST. MIKES. 33 Gingell Court. Owner 3 apartments, 2 rooms each. Completely furnished. Averaging $100 monthly income. Auto. gas heat. 3-room attic in knotty pine. Ideal for young couple or elderly couple. FE 4-4322 after 4:30 p.m.

ASSUME 4¼ PER CENT OI MORTgage. Beautiful 3 bedrm., all brick. Full basement, ranch home. 6 months old. City water & sewer. Gas heat. No mortgage cost. Low down payment. Vet transferred. Must be sold fast. Milford Village. MU 4-8915.

Trade Your Home on 3-Bedrm. at Union Lake

Doctor offers attractive 1 floor home, 3 sizeable bedrooms, 1½ baths, carpeted living room, fireplace, handy kitchen with birch cabinets, separate dining room and den. This full basement home has Timken oil heat, large recreation room, bar and card room. Acre of lawn, 2-car garage outdoor grill. Good neighborhood 1 block to A-1 sand beach and boat dock. $6,000 down and $125 a month. Will consider home in trade.

Giroux-Franks

GENERAL REAL ESTATE
4306 Dixie Hwy. OR 3-9701

LADD'S INC.
High Hill Office

6 ROOM MODERN $5,900
Modern frame home with 3 bedrooms and full basement, fully insulated. 2 car garage. On an extra large lot. Only $5,900, terms.

6 ROOM BRICK RANCH HOME
This 3 year old brick & cedar shakes ranch home with 2 car attached garage. Full basement with divided partition for recreation room. Large living room with massive 8 ft. Heatilator fireplace. 3 very nice bedrooms with plenty of closets. Only $16,650 with terms.

3685 LAPEER RD.
Just north of Silverbell Rd. FE 5-9292.

Builder
WARD W. ROSS
Location
"WATKINS HILLS"
TYPE OF PROPERTY.

3 bedrooms, face brick, 1½ baths, plastered walls, select oak flooring, full basements, full ceramic tile in both baths.

Above average construction, according to the appraisers' manual.

SEE AND COMPARE!

Know your BUILDER as well as your REALTOR!

MODELS OPEN
SUNDAY
1-7 P.M.

To reach property: Drive out Dixie Highway to Watkins Lake road, turn left, drive two blocks to Baybrook drive and model homes.

WM. A.
KENNEDY

REALTOR
3097 W. Huron FE 4-3569
Open Evenings till 9

For Sale Houses 43

HAYDEN

FERRY STREET. $1,000 DOWN. 6 room home. Sun porch 10 x 22. Living room 11 x 25. Bath. Basement with furnace. Close to school & bus.

EAST HIGHLAND. 8 lots. 2 bedroom home 1 block from school. Oil furnace. Aluminum siding. $7,950. Terms.

GI RESALE. Near Waterford School. 3 bedroom home. Fireplace. Living room carpet & fireplace fixtures included. Tile bath. Oil furnace. Garage. 24 x 24. Large lot 75' x 154' with extra lot available. $14,750 with approx. $5,500 down to 4½ per cent mortgage. Balance at $69 per month includes taxes & ins.

NORTH SIDE. Excellent 5 room home. Separate dining room. Bath. Storms & screens. Basement with oil furnace. Approx. $1688 down to 4½ per cent mortgage. Bal. at $67 per month includes taxes & ins.

$495 DOWN. A new 2 bedroom home on your lot. Call for information today.

J. C. HAYDEN, Realtor
68 E. Walton FE 5-0441
Open Eves. Sun. 10 to 2

JERRY'S

BEST BUYS
SWIMMING POOL

Yes, this lovely 3 bedrm. ranch type home has one. Truly contemporary. California redwood exterior, exposed beams studio ceiling interior. Also ceramic tile bath with vanity, extra stool and heated 1½ car attached garage, wet plaster, wall to wall carpeting, oil hot water baseboard heat, Anderson windows. For the woman the modern kitchen is a dream. With double compartment sinks and garbage disposal. The man will enjoy the beautifully landscaped yard. Concrete walks and drive. This outstanding home is located in the Milford area where we have a few other outstanding homes. $23,000. Terms.

SYLVAN AREA

Once you have inspected this lovely 3 bedrm. brick ranch type home you'll see the terrific bargain we're offering. It features 1½ baths with ceramic tile, spacious living and dining area, modern kitchen with knotty pine cabinets, well landscaped yard, small cement patio. The owner is leaving state and selling below reproduction costs. Now only $15,300 with $3000 dn.

JERRY E. ADAMS CO.
OPEN EVES. & SUN.
3122 W. Huron St. FE 4-4561

3 BEDROOM HOUSE, HAS FURnace, aluminum storms & screens. On lot 100x470. 909 Grace. Vicinity of South Blvd. & Crooks Rd. FE 5-6627.

"Background for Living"

A Truly Beautiful
New Lakefront Home

The Pontiac Press Home Editor featured this house in a full page article when built. It is located high on a hill, overlooking Maceday Lake. This 3 bedroom home offers magnificent views for miles around from many windows. Beautifully wooded 76x250 ft. lot, enclosed with Cyclone fencing. Completely landscaped, fine, sand beach, shuffleboard and badminton courts. Overall size of house 39x45, with 15x23 living room and 11x9 dining L. Magee Encore carpeting and beautiful drapes from Molls. Summer living room on rear has jalousie windows, tile floor, 2 baths, shower in basement. Complete recreation room and 2-car plastered and heated garage also in basement. Spacious kitchen finished in polished birch with all kinds of cupboards and storage space. Eating area, long Formica work counters. Hotpoint dishwasher. Thermador built-in stove and oven, vent fan and hood. Utility room adjoining kitchen is complete with Frigidaire washer and dryer. All windows are Thermopane—even those in basement. Further details will be furnished upon request. Home can be shown only by appointment.

CHAPIN REAL ESTATE

4701 Dixie Hwy. Drayton Plains
REALTORS
OR 3-1223 Eves. MAple 5-1249

OPEN

3-5 SUNDAY
1910 Ward Road

One full bedroom and bath down—2 bedrooms and bath up. Living room and full dining room. Basement with ½ bath. Garage. Corner lot.

Leslie R. Tripp, Realtor
75 W. Huron Street
FE 5-8161 or FE 4-4278

Templeton

LOTUS LAKE

Very attractive 2 bedrm. Full bath. Screened front porch. Also nice furnished cottage on rear of lot. Exc. rental possibilities. All of this for only $10,500. Very reasonable down payment.

WILLIAMS LK. FRONT

Bi-level home. Large carpeted living room natural fireplace, tile bath, and 2 bdrms. on upper level. Nice dining room and kitchen. laundry room and large space could be finished for recreation room, on lake level. Also garage. Only $16,500, with substantial down payment.

K. L. Templeton, Realtor
2339 Orchard Lake Rd. FE 4-4563
After 6, FE 2-9503

KENT

Established in 1916

CASS LAKE WOODS—Huge trees on a fine fenced lot makes a fine setting for this attractive 5 & bath ranch home. Lovely living rm. with fireplace, panted walls, breezeway, 1½ car garage, oil furnace, privileges on a fine sandy beach. $13,900 —terms.

SILVER LAKE AREA—Beautiful 5 room ranch home, 2 bedrooms, tile bath, built in vanette, large carpeted living room, ledgerock fireplace, paneled dining room, oak floors, 3 picture windows, marble sill, oil heat, storms & screens, patio & planter Box, garage, all in new condition. $16,900—terms.

WMS. LAKE FRONT—3 or 4 bedrooms & tile bath down, full carpeted dining room, 18x19 carpeted living room, 13 ft. picture window facing the lake, 2-car garage. Fine level lot, huge shade trees, excellent sandy beach for children. $16,500—terms.

IT WILL SOON—Be time to do your spring planting. Here is an acre of good garden soil on pavement near Pontiac with a very comfortable 5 & bath bungalow. 20 ft. living room, large modern kitchen, sunroom, oil heat, garage, variety of fruit. Only $7,850—$1,600 down.

FLOYD KENT, Realtor
3200 Dixie Hwy. at Telegraph
FE 5-0123—Open 9 to 5
AMPLE CUSTOMER PARKING

For Sale Houses 43

WE BUILD
BRICKS $10,975
CEDAR SHAKES $9,975

We invite comparison. We honestly feel you can't beat the workmanship, design and price of our outstanding 3 bedroom ranch homes. Plastered walls, oak floors, marble window sills, full basement, oil a.c. heat, birch flush doors, laundry tubs and many other outstanding appointments. We build anywhere in Oakland County. Call for an appointment to inspect our plans. Don't feel obligated.

WE BUY, SELL & TRADE

DORRIS & SON, REALTORS
752 W. Huron Phone FE 4-1557

IN DRAYTON PLAINS ON 21 LOTS by owner. 3 bedrm. home with oil heat. 2 car garage, basement, shade trees and garden area. Call Eves. OR 3-5541.

Nothing Down

Will build 2 or 3 bedroom starter home with basement on your lot, rough wiring inc. Small down payment, will build on my lot. Don McDonald, OR 3-2837.

"C." Houston For Homes

2 BEDROOM. Oak floors, large kitchen, picture window. Aluminum storms. Veery lovely. $8,412 full price — Terms.

C. HOUSTON REALTY
FE 4-6331

UNION LAKE

Attractive 3 bedroom home. Has living room, dining room, large kitchen, basement and garage. 6 lots included. Located near TB Sanatorium. A bargain at $7950 with only $1500 down.

2 ACRES

Included with this 2 bedroom home off Cooley Lake Rd. Has living room, kitchen, full bath, glassed in porch, part basement. A good buy at $8000. $2000 down.

EMBREE & GREGG
1565 Union Lake Rd.
Union Lake Village
EM 3-4393 or EM 3-3314

PIONEER HIGHLANDS. 304 Pioneer. By owner. 3 bedroom brick. 1½ car garage, basement, carpeting. Draperies, stove, refrig. Lake privileges. Call FE 5-3708.

OPEN

SUNDAY 2 to 6

Owner transferred. Beautiful 3 bedroom brick, drastically cut to once. When you are out driving, Sunday stop and see it. 2487 LAFAY STREET. BACK OF SEARS SHOPPING CENTER. WATCH FOR OPEN SIGNS.

A. JOHNSON, Realtor
1704 S. Telegraph Rd.
FE 4-2533

"BUD"

Near Pontiac Motor

You can walk to work from this cozy 3 bedroom home with carpeted living and dining room, 2 bedrooms and full bath down, 1 bedroom up, full basement, storm and screens. A conveniently located home, be sure you see it today. Priced at $10,500.

NICHOLIE

REALTOR
49 Mt. Clemens St. FE 5-1201
Eve. Mrs. Kelchner FE 4-0773

NEW 5 RM., NEARLY FINished. At cost. Low payments. MA 5-1388.

ANNETT

OFFERS

Possession at Once

Cape Cod home on lot 100x150. Living room 14x24 with fireplace, dining room, and kitchen on first floor, 2 bedrooms and bath up. Full basement, new oil furnace. Price reduced to $10,500, $2,500 down.

Donelson Park—Colonial

This attractive home has living room 13x23 with natural fireplace, dining room 10x13, breakfast room, kitchen and screened porch on first floor. 3 bedrooms and tile bath up. Basement with recreation space, oil heat, 2 car garage, large lot. Priced for quick sale at $20,500, terms.

Seminole Hills

Nearly new brick home, living room, 12x18, 2 lovely bedrooms, tile bath, attractive kitchen, loads of cupboards, Basement with recreation space, lavatory, FA gas heat. Garage attached. $23,500, terms.

Ranch Home—2 Acres

3 bedroom ranch home plus breezeway and 2 car attached garage. Living room 14x24, cut stone fireplace, carpet, drapes, dishwasher and disposal. Recreation room, fireplace in basement oil heat. New barn 24x46, trout pond. $26,500, terms.

Clarkston Area

5 acres, remodeled farm home in beautiful setting. Large living room, dining room, model kitchen with breakfast bar, 1½ baths and den or library, large pine paneled family room with raised rock ledge fireplace and picture window gives view of sloping lot to rear of house, on first floor, 3 large bedrooms on second. Basement has forced air oil heat and water heater. Chicken house or dog run. $31,500, mortgage available.

Country Estate

8 acres of high ground well located containing an 8 rm. owner's residence with large living room, sun parlor, natural fireplace, 4 bedrooms, 2½ baths, automatic oil heat, complete basement. Full size swimming pool on beautifully landscaped grounds. Horse barn with box stalls, caretaker's apartment and other buildings. To close an estate, offered at $33,500, terms.

Near Clifton Mills

7 room ranch built of Cedar shakes. Living room 12x20 with ledgerock fireplace, 2 large bedrooms, den, family room overlooking small lake plus ultra modern kitchen, 1½ tile baths, FA oil heat, 2 car attached garage. 20 acres of fertile land. Buildings approx. 2 years old. Don't miss this one. $37,500.

OPEN SUNDAY
1-5 P.M.

70 Devon
Bloomfield Highlands

Large 7 room brick home featuring 13x26 living room with fireplace, dining room 13x18, kitchen 13x17, breakfast nook and lavatory on first floor. Master bedroom 15x17, private bath, plus 3 other bedrooms and 2 baths on second floor. Oil steam heat in basement. Attached 2 car garage with radio controlled door. Situated on 2 beautiful lots. Owner has purchased new home and must sell. Directions: Go west on Square Lake road off Woodward Avenue 2 blocks, turn left to 70 Devon Rd.

Roy Annett Inc.
REALTORS
28 E. Huron PEderal 8-0466
Open Evenings and Sunday 1-4

For Sale Houses 43

SEE

the Beautiful
"Budget Rancher"

3-BEDROOM
FULL BASEMENT
HOME

BUILT ON YOUR LOT

$9,975

OPEN

SATURDAY 2-6

OPEN

SUNDAY 1-7

OPEN

DAILY 5 to 8

SEE
THESE FEATURES:

FULL BATH
LAUNDRY TRAYS
FULL BASEMENT
PLASTERED WALLS
COPPER PLUMBING
CEDAR SHAKE SIDING
BIRCH KITCHEN CABINETS
HARDWOOD OAK FLOORING
SLIDING WARDROBE DOOR
ALUMINUM SLIDING WINDOWS
ELEC. AUTO. HOT WATER HEATER
LUXAIRE FORCED AIR HEATING
OPTIONAL FIREPLACE

DIRECTIONS:
M59 (HIGHLAND RD.) TO N. CASS LAKE ROAD — RIGHT TO MODEL

—OR—

TELEGRAPH RD. TO PONTIAC LAKE RD.; WEST 2 MILES, TO

1266
N. CASS LAKE RD.
WATCH FOR SIGNS

Bateman Kampsen

REALTORS FE 4-0528
377 S. Telegraph Eves. & Sun.

CARNIVAL by Dick Turner



"Fifteen minutes to talk her outa one measly sandwich! You'd think I was selling something instead of bumming!"

For Sale Houses 43

4 ROOMS & BATH. 2 BEDROOMS. $850 down. Take over payments of $60. FE 4-0886.

COLORED FAMILIES

3 BEDRM. HOME, full basement, oil heat, 2 story frame, new storms and screens, Venetian blinds, very clean and neat, inspect this outstanding buy, $9,500, terms.

2 BEDRM. BUNGALOW. Full basement, new oil conversion unit. An outstanding buy at $5,950 with $1,000 down.

JERRY E. ADAMS
BROKER
3172 W. Huron Open 9-8
FE 4-4561

OPEN

2753 Bender St.
Saturday & Sunday 2-8
G.I.'s $300 DOWN
F.H.A. $1,500 DOWN

3 BEDROOMS
FULL BASEMENT
GAS INCINERATOR
OIL FORCED AIR HEAT
KITCHEN EXHAUST FAN
SEPARATE DINING ROOM
FULL BATH WITH SHOWER
MODERN FOLD CLOSET DOORS

DIXIE HWY. TO FREMBES ST. IN DRAYTON PLAINS; TURN LEFT TO HATCHERY RD.; RIGHT TO BENDER ST.; RIGHT TO MODEL.

OR

M59 TO CRESCENT LAKE RD.; RIGHT TO HATCHERY RD.; LEFT TO BENDER ST.

IVAN W.
SCHRAM

FE 5-5091 Realtor FE 5-9471
1111 Joslyn corner 3rd.
Open Eves. & Sun. Res. FE 5-2564
MULTIPLE LISTING SERVICE

$300 DOWN

New 3 bedroom starter home with basement, rough wiring included, lake privileges.

DON McDONALD
OR 3-2837

GI'S NO DOWN PAYMENT

3 bedroom, 1½ bath, lots 100 x 150. Don't wait. Call now.

KUSCHELL
MI 6-4133 JO 6-1528

BUILDING?

We are taking spring orders for custom built starter homes, no down payment on your free and clear lot or will build on our lot with small down payment.

JERRY E. ADAMS CO.
OPEN EVES. & SUN.
3172 W. Huron St. FE 4-4561

YOUR HOME

When you see this real value—you're bound to want it for you and yours! This 3 bedroom home is all brick and has all the features you want in your new home such as: full basement, 2 fireplaces, plastered walls, ceramic tile bath, built-in snack bar, 15 x 23 ft. living room and Thermopane picture window, plenty of room on the 80 x 185 ft. lot for the children to play. Lake privileges on Huntoon Lake. The price is right at $16,900 so don't wait, — see it today!!

Silver Lake Privileges

Vacant and waiting for you and the family to move in — this 5 room modern brick ranch home is only 1 year old. Beautiful oak floors, 2 picture windows, large tile bath with vanity, Timken oil heat, storms and screens and awnings, attached garage, paved driveway, privileges on Silver Lake, the price is attractive, too, only $15,250.

WHAT A BUY
15 Days Possession

Sharp 2 bedroom home near Huntoon Lake. Full basement with recreation room. Stairway leading to unfinished second story for that third bedroom. It has an oil furnace, is fully insulated and has storms and screens. You can look far and wide but you won't find a better buy. It's neat as a pin and has a 1½ car attached garage. The lot is attractively landscaped. Believe it or not, the price is only $10,900 with terms.

North Side Brick

2 bedroom, large living room, full basement with recreation rm. area, plastered and painted walls, gas heat, 1½ car garage and attached patio. Outside grill. A beauty in an excellent neighborhood. Call now for appointment to see. $14,750 with terms.

Whipple Lake Front

4 bedroom all brick home. Large living room. Natural stone fireplace. Spacious kitchen and large dining room. Plastered and painted walls. 2 car garage. Situated on a shaded landscape 105 x 300 ft. lot. Don't miss this one folks — $17,500 with terms.

Drayton Plains

8 rms. & bath, $1,050 down. This home, conveniently located near schools & shopping area, 3 bedrooms with closets galore. Living rm., dining rm., kitchen, laundry rm. & den. 2 car garage. New siding and roof completely, storms & screens. Nice landscaped yard with lots of flowers & trees. Full price only $9,775.

WHITE BROS.

REALTORS
Phone OR 3-1295 or OR 3-1872
5660 Dixie Hwy.
Open Eves. 'til 8 Sunday 10 to 8 Corner Williams Lake Road & M59

For Sale Houses 43

WILL SELL MY $1400 EQUITY for $800. 6 rm. mod. gas furn. Near downtown fenced backyard. FE 8-1749.

OPEN

SUNDAY 3-5
1064 Berwick
Washington Park

3 bedroom brick front home. Living room carpeted, garage with paved drive and 72 ft. landscaped yard.

WM. H. KNUDSEN
REALTOR
516 Pontiac State Bank Bldg.
FE 4-4516 Eves. & Sun. FE 5-8503

BROWN

$695 DOWN — Lovely starter home with dry wall installed. Septic tank & well. Hardwood floors. Priced at only $6,950. Cedar shake construction. "A real value."

$750 DOWN — Oxbow Lake special. Cute bungalow, needs some finishing, but a real good buy. Has stool, septic and well, aluminum storms and screens. Part basement. Built in 1953. Large 100x120 ft. lot.

$11,500 THREE FAMILY — Here is one that you can make pay for itself. Excellent location. Paved street, beautiful lot (57x142), new oil AC furn. 4-rm. apt. & bath 1st floor, one 3-rm. apt. and one 3-rm. apt. & bath up. Immediate possession. Large 2-car aluminum garage. Anchor fencing. Will accept late model car, land contract, housetrailer or equity in your home as down payment.

$15,975 FARM LIVING — With all modern conveniences. Large 4-bedroom home, completely reconditioned. Over $3,000 spent on kitchen and bath alone. Many built-ins. One bedroom 1st floor, carpeted living rm. with picture window. Nice den 1st floor. Basement and new OIL AC furn. At today's prices, you cannot buy the materials in these buildings at the price offered. All new paint and all buildings have new roofs. Over 4 acres of land. Only 10 miles from city limits.

OPEN SUNDAY 10-4
L. H. BROWN, Realtor
1362 W. Huron Ph. FE 2-4810
Multiple Listing Service

MULTIPLE LISTING SERVICE

O'NEIL

OPEN

SUNDAY 2-6

BRAND NEW 3 BEDROOM BUNGALOWS — Oak floors, tile bath, dream kitchen, F.A. oil furnace, aluminum windows. Large lot. Better see them now. We have only 8 — $1,400 down plus mortgage costs. Drive out DIXIE TO SASHABAW; TURN RIGHT TO OPEN SIGN AT PELTON.

OPEN

SUNDAY 2-5
638 E. First Street

A HEAP O' LIVING—is offered in this 1 owner bungalow. Built in '50. Pleasant living room has dining ell, modern kitchen with ample cupboards and Westinghouse dishwasher. Ceramic bath, oak floors, plastered walls, tile basement, auto. heat, gas hot water heater. Water softener, and incinerator. 1½ car garage, paved drive. Cyclone fenced back yard. Best of all, it's only ½ block from LeBaron School.

OFFICE OPEN SUNDAY 1-4

IF IT'S ROOM YOU WANT — Here is is. An acre of ground with good garden space and fruit trees. Offering a pleasant 4-bedroom, 1 story with basement and auto. heat. 2-car garage. About $700 down will move you in if you are a GI — Payments like rent. Be first to see this one.

NEARLY NEW—3 bedroom ranch home in West Bloomfield area. Large living and dining rooms, tile bath, carport. Large lot for children. See this one soon.

ELIZABETH LAKE ESTATES — $800 down on this 4-bedroom home. Living room, dining room, kitchen and bath. Oil heat. ½ block from Elizabeth Lake beach. Only $8,000 full price.

COMPARISON INVITED — On this truly exceptional family home. Vestibule entrance with closet, 19x13 ft. living room, 11.6x12 ft. dining room and a master bedroom measuring 16x11! Ceramic bath, large modern kitchen, grand basement all painted. Gas heat and auto. hot water. St. Benedict's and Webster School district. Absolutely one of our best values in this area. See it today.

WHY PAY RENT? — $500 down will buy this bungalow built in '47. 17-ft. living room with fireplace. Large kitchen, 2 bedrooms and bath. Plus utility room. AC oil heat. Lake privileges. Located near Oxbow Lake.

RAY O'NEIL, Realtor
262 S. Telegraph Open 9-9
Phone FE 3-7103 or FE 2-6936

BUILD

We will build a custom ranch-style home with 3 bedrooms on your lot for only $9,950. Good sound construction, by a licensed builder. Full basement, plastered walls, birch doors. Select oak floors, sliding windows. "A beautiful and well-designed home." Visit our office and look at the plan. Ask for Mr. Brown, L. H. Brown Realtor, 1362 W. Huron, Ph. FE 2-4810. Evenings call OA 5-2618.

BOATING AND SWIMMING

3 BEDROOM, CUSTOM BUILT home, full basement, carpeting. Large lot in Cass Lake Woods. $16,500. Call for appointment.

HURON

VALLEY REALTY
7786 M59 at Pontiac Lake

OPEN

161 Murphy Street

Sunday 2 to 5 P.M.

A fine red brick home — has vestibule, mirror over fireplace in carpeted living room, dining room, full ceramic tiled bath. 2 bedrooms down—large almost finished bedroom up. Good kitchen with tile features. Marble sills. Full basement, terrific terms we'll sell, trade, swap or what have you. Immediate possession.

NICHOLIE

& HARGER CO.
33 W. Huron St. FE 5-8183
Open Evenings

NEAR WHITFIELD SCHOOL

A fine older home of 5 rms. and bath. Enclosed porch & bsmt. This home has fireplace Venetian blinds, new oil furnace & new water heater. 2 C. garage. 2 lots each 53 x 183. Handy to school. Only $16,900, terms.

GARVIN ST. RANCHER

New and nice. 5 rms., full bath, aluminum siding. 22 ft. carpeted and pine paneled living room, auto. heat, insulation, storms, screens, 3 lots, lake privileges. Close to school. Only $10,800. Terms.

We buy land contracts.

NICHOLIE

& HARGER CO.
33 W. Huron FE 5-8183
open evenings

For Sale Houses 43

5 RM. HOUSE, LARGE LOT. Garage. In Metamora. Also 5-rm. house new. Nearly finished. Furnace. In Lake Orion. Call MY 3-1177.

TRIPP

LAKE FRONT
You can be ready for summer in this spacious, 2 bedroom home on 60' landscaped lakefront site. Rec. or third bedroom with part bath in high, dry basement. Excellent construction throughout. Oversized 2 car garage. Many extras. ½ block from bus. Priced at $29,500 with $8,000 down.

PIONEER HIGHLANDS

2 bedroom, brick with full basement, rec. room, 1½ car garage. Near bus and schools. A good buy at $12,900.

PIONEER HIGHLANDS

4 bedroom brick — reduced price. 2 bedrooms up, 2 down—2 full baths. Large first-floor activities room with grille, full basement, natural fireplace. In Pontiac and St. Benedict's School districts. Lake privileges. Liberal terms.

Leslie R. Tripp, Realtor
75 W. Huron Street
FE 5-8161 or FE 2-1396

$11,100 Full Price
$300 down to vets.

3 bedroom. Full basement. Deluxe Features throughout. Close to schools, shopping & transportation. City sewer & water. Model located at Perry & Robinwood. Across from A. & P. shopping center. Open 12 to 9 daily & Sunday.

ROSE HILL REALTY
19470 Grand River Detroit
Kenwood 3-9060

LADD'S
Drayton Office

4 ROOM MODERN RANCH $5,900. This very nice large 4 room home. On a paved road. Close in, with full bath. Owner willing to sacrifice. $5,900 with $2,400 cash to equity.

LADD'S INC.
OR 3-1231

YEAR AROUND LAKE FRONT, 1 or 2 baths, fireplace. 2185 Scott Lk. Rd. Pontiac.

COLORED — GI

$250 DOWN — SHARP 5 ROOM BUNGALOW ON EAST SIDE. BASEMENT. OIL HEAT TILE BATH. OAK FLOORS, PLASTERED WALLS, & LOW MORTGAGE COSTS

R. J. VALUET, Realtor
345 OAKLAND AVE. FE 5-0693
MULTIPLE LISTING SERVICE
OPEN EVENINGS UNTIL 8:30

NICHOLIE

WEST SIDE 3 FAMILY

A very fine income property with one 6-rm. & two 2-rm. apts. Full bsmt., gas heat, insulation, storms, screens, 3 C. garage. Corner lot, paved street. A good investment at $21,000.

NEAR WHITFIELD SCHOOL

A fine older home of 5 rms. and bath. Enclosed porch & bsmt. This home has fireplace Venetian blinds, new oil furnace & new water heater. 2 C. garage. 2 lots each 53 x 183. Handy to school. Only $16,900, terms.

GARVIN ST. RANCHER

New and nice. 5 rms., full bath, aluminum siding. 22 ft. carpeted and pine paneled living room, auto. heat, insulation, storms, screens, 3 lots, lake privileges. Close to school. Only $10,800. Terms.

We buy land contracts.

NICHOLIE

& HARGER CO.
33 W. Huron FE 5-8183
open evenings

4 BEDROOM RANCH

This is a real home. Large carpeted living room, beautiful kitchen, 15x16, with birch cupboards; full basement, recreation room, and extra shower. Attached 1½ car garage. Lot 100 x 120. Full price $17,850 with terms.

NOW VACANT

Near Pontiac Mtr. Engineering Bldg. Nicely decorated 2 bedroom bungalow. Dandy kitchen, full basement, with 2 rooms. Large fenced lot. Full price $9,950 with terms

RANCH

3 bedrooms, living room and dining El Large kitchen and utility room Full bath with shower. Only $1,275 down.

SOUTH JESSIE STREET

Clean 3 bedroom home. Wall-to-wall carpeting in living room, full basement, gas heat. Full price only $8,400 with terms.

IVAN W.
SCHRAM

FE 5-5091 Realtor FE 5-9471
1111 Joslyn, corner 3rd.
Open Eves. & Sun. Res. FE 5-2564
MULTIPLE LISTING SERVICE

NEAR AIRPORT

3 BEDROOM STARTER HOME WITH FULL BASEMENT & ROUGH WIRING. GOOD SIZED LOTS. ONLY $925 DOWN.

F. C. Wood Co.
REALTOR OR 3-1235
OFFICE OPEN 9-7
After 7—OR 2-6449

For Sale Houses 43

UNFINISHED HOUSE FOR SALE. Rochester Rd. & 21 Mile Rd. Phone Rochester OL 1-4241 after 4:30.

WILSON

$800 down. Why pay rent, when you can own a 3 bedroom home for less? Only 1 year old. Very well located. Near 3 schools. Several farms near Lapeer. We appreciate listings of any kind.

OPEN SUNDAYS
Harvey Wilson, Broker
821 W. Oregon St. Lapeer
Call J. Hart FE 2-9657

$1,000 DN.

New 3-bedroom home with basement, extra large kitchen & dining area. Auto. oil heat, hardwood floors, lake privileges on Huntoon Lake. 5564 Don's Drive. OR 3-2837.

Income Property 43A

BRICK 4-FAMILY
$5,000 PER UNIT

Here is a fine looking substantial brick 4-family that can be purchased at the sacrifice price of only $20,000 because the owner is leaving the city. Each apt. has 5 rooms and bath, separate furnaces in separate basements and fireplaces. 13½ per cent return on your investment at this low price. Owner's equity of $11,000 down. Ideal close-in renting location. Call now.

WARD E. PARTRIDGE
REALTOR FE 4-3581
1050 W. HURON ST.
OPEN EVE. TIL 9

2 FAMILY FOR SALE BY OWNER. Each apt. 5 rooms with bath. Separate entrances & auto. gas furnaces. Excellent condition. FE 5-2234 after 6 p.m.

ADAMS

HIGH DOLLAR YIELD

And long proven performance record with itemized figures for accountant's inspection—commercial OAKLAND-BALDWIN thru property that can't be beat. $40,000 will only $15,000 down, $250 mo. Get back over $6,000 yearly in rentals. Consider 6 room west side home on trade. By appointment only.

TWO MORE

For hard-boiled cynical investor who believes all the good buys are gone. Who else but ADAMS could offer a 4-family apartment with nice separate office, paved street, etc. for only $17,000 with $3,000 down? Out-of-town owner says dump it. And at this price we're doing just that.

The other property is our own modern office with living quarters, back yard parking, 1-car garage. $15,000—terms. $5,000 cash and $100 per month. Suitable for a dozen types of business.

ADAMS REALTY
382 Auburn Ave. FE 4-3393
AFTER 5 P.M. CALL
ORlando 3-2420 FE 8-2093

For Sale Lake Prop. 44

0 x 258' LOT, LAKE FRONT, ON Walnut Lk. $2,650. Needs fill. FE 5-3276.

BEAUTIFUL HOME SITES OVERlooking Walters Lake. 80 x 100 ft. Lake privileges. $750 low down payment. Easy terms. DEAN S O'CONNOR, BROKER MY 2-0940 MA 5-0682

BY OWNER: 2 BEAUTIFUL AD-joining Silver Lake lots, $5,000 each. FE 2-5685.

CEDAR ISLAND LAKE

10 miles west of Pontiac next to 588 Coledale Drive. 70' of lake frontage. $3,500 or best offer. Terms. Wm. Beattie. KEnwood 2-8365.

SCOTCH LAKE FRONT LOT, NICE trees. Owner. EM 3-4285.

LAKE FRONTAGE—2 LOTS, 75 X 225 each Frontage on Middlebelt road & Upper Long Lake. Only homes of $25,000 or more may be built here. Call MA 4-2141 from 9 to 11 a.m.

LAKE FRONT
3 BEDRM, 1½ BATHS

Built on a large best view site. BRAND NEW, OVER 1300 SQ. FT. CONTEMPORARY HOME WITH NATURAL FIREPLACE, WINDOW WALLS, ETC. $7,000 DOWN PAYMENT BUYS IT OR LETS TRADE YOUR HOME. Located in Lakewood village at Brendel Lake, 10 miles W. of Pontiac. STOP AT OFFICE FIRST.

7404 E. HIGHLAND (M59)
PHONE EM 3-4196
C. SCHUETT, Realtor
Exclusive Sales Agent for the Fabulous Lake Wood Village Development.

LAKE FRONT

IMMEDIATE POSSESSION on 4 room modern home. Seymour Lake. $1,800 down with only $40 a month. Eves. & Sun. call Mr. Richard, MA 5-0586.

CANAL FRONT

7 RM. HOME, Garage, Oil heat, new carpeting, drapes, dishmaster and boat. 2 lots and 1-7 interest in private beach. Owner transferred. Priced right for cash. Eves. & Sun. call Mr. Powers, FE 2-3112.

STATEWIDE

Real Estate Service of Pontiac
B. D. CHARLES, REALTOR
1717 S. Telegraph FE 4-0521

LAKESHORE ESTATES

First offering, 100 ft. lots. Choice of two beautiful lakes. Highly respected. 20 per cent dn. ½ mi. west of Oxford.
C. A. WEBSTER REAL ESTATE
Oxford, Mich. OA 8-3122

FISHERMEN TAKE NOTICE! — Large wooded lake lots on Stylus Lake, eastern Ogemaw County. This lake is private and provides excellent fishing, good swimming, too. Lots priced right, easy terms. Write Everett Land Company, West Branch, or see Claude E. Diehl at lake.

Cranberry Lake Lots

The most beautiful lake front lots in Oakland county. 100 ft. frontage, extra deep, in exclusive subdivison, desirable restrictions, $3,250 to $4,950 with small down payment. (Excellent fishing and swimming.)

Grampian Lake Front

A TERRIFIC BUY on 5 acres on lake with 500 feet on road and 500 feet on lake, a marvelous view from property. $6,750 with $2,000 down.

Van Norman Lake

A marvelous lake front lot on a wonderful lake in Waterford, 65 feet frontage and over 260 feet deep surrounded by RESPECTABLE HOMES, a steal at $5,000 with ½ down

Edw. M. Stout, Realtor
77 N. Saginaw St. Ph. FE 5-8165
Open Eves. Till 8:30 p.m.

SCENIC LAKE FRONT LOT. Overlooking Otter & Sylvan lakes. In highly restricted Otter Hills subdivision. 100' x 256'. By owner FE 5-4232, after 5 p.m.

For Sale Resort Prop. 44A

HIGGINS LAKE, FURNISHED cottage, lights, water, basement & 5 lots. $2,500 cash or terms. Information—write Robert Price, Route 2, Box 257, DeWitt, Mich.

FURN. LOG CABIN. LOCATED near Houghton Lake, good hunting and fishing. FE 5-3860.

Sale Suburban Prop. 45A

COUNTRY HOME.

For Sale Farms 48

81½ ACRE LAKE FARM, BY owner, 3 miles N. E. of Holly. On Shields Rd. Call at 5481 Shields.

FARM
84 ACRES
Here at last is a real home in the country that has all the modern conveniences. Just look at these features; 10 room all brick home, newly and attractively decorated, all oak floors and trim, spacious living room with colonial fireplace and coved ceilings, 1 full bath down and rough plumbing all in for second full bath up, 4 bedrooms, full basement, oil fired steam heat, large hip-roofed basement barn and other out buildings. All situated on picturesque rolling fertile land. Be the first to call on this one! $6,950 down

WHITE BROS.
REALTORS
Phone OR 3-1295 or OR 3-1872
5660 Dixie Hwy.
Open Eves. 'til 9 — Sunday 10 to 8

Rent Farm Property 48A

280 ACRES ON MAPLE ROAD Near Orchard Lake Rd. $6.50 per acre. Call MI 6-1841.

Sale Business Property 49

FOR SALE OR LEASE: COMMERCIAL building 4x4 Osmun, consisting of occupied barber shop, 4-room apt. and vacant store. OL 2-9761.

Buy Thru Partridge
List Thru Partridge

HIGHLAND ROAD
83 ft. of business frontage right in the heart of a fast growing area. Price includes steel trusses for a 20 ft. building. Only $31950 cash.

F. C. Wood Co.
REALTOR OR 3-1235
OFFICE OPEN 9-7
After 7—OR 3-6449
Corner Williams Lake Road & M59

WATERFORD
$7,200
Dixie—commercial 65x150 corner. Good possibility of vacating adjoining 50-ft. platted roadway. Terms. Cash offers considered.

CHAPIN
Real Estate
4701 Dixie Hwy. Drayton Plains
REALTORS
OR 3-1273 Eves. MAple 5-1249

Rent Lease Bus. Prop. 49A

20x40' BUILDING AT 993 MT. Clemens St. FE 4-1515.

For Sale or Exchange 50

20 ACRES, BIG HOUSE, BARN $2995 terms. P.O. Box 535.

Business Opportunities 51

APPLIANCE STORE WITH plumbing, heating & electrical equipment with living quarters. FE 4-8440.

BUSINESS TO SELL, NEW AND used furn. and clothing. To make money this is it. Asthma. Going to Arizona or die. Call FE 5-7195 for particulars.

Buy Thru Partridge
List Thru Partridge

COFFEE SHOP FOR LEASE. Exceptional opportunity available to couple experienced in short order service, for new restaurant in outstanding location north of Pontiac on Dixie Hwy. Living quarters on premisces. Submit resume of experience to Box No. 69, Pontiac Press or call TWinbrook 3-6900 Detroit, for interview.

CHANCE OF A LIFETIME
Commercial. Plot is 60x188 ft. with an alley at the rear. 8 rm. home with an income of $176 every 4 wks. Also has 3 room apt. for the owner. Nicely decorated. Has more money coming in daily besides. On Oakland Ave. close to Pontiac Administration Bldg. See it today, you won't be sorry. The price is quite reasonable.

H. W. Bigelow
549 W. Huron St. at Dwight St.
Office, FE 5-8497 Res. FE 5-8845

FOR LEASE — 4 STALL STATION & garage on main highway. low inventory. Box 36, Pontiac Press.

FOR LEASE: 2-STALL SUPER service station. Low inventory. Good location. Call FE 2-9172.

GAS STATION FOR SALE. LOW inventory. FE 3-9138.

HOYT
BUSY RESTAURANT — required excellent cook to maintain excellent present business. OWNER RETIRING. A real buy at $27,500 —with $6500 down, which includes restaurant equipment—building—and a lovely 6-room home also on property! Call now—this will go fast!
HOYT REALTY
FE 2-9840 FE 2-1941
254 S. Telegraph

NORTHERN HOTEL
$2,000 DOWN, OR TRADE
Priced for immediate sale, $10,975. 14 rental rooms, 16 beds, plus store bldg. 24x30, now being used for old and new furniture. 5 rooms for living quarters, good easy living for the right party. Call for further information. Consider house, or contract in trade.

WE TRADE, BUY AND SELL
DORRIS & SON REALTORS
752 W Huron Phone FE 4-1557

GROCERY STORE, STOCK AND fixtures, $2,000. $500 will handle FE 5-9005.

NEW STATIONS FOR LEASE. $1,000 will handle everything. Call FE 2-9121.

SERVICE STATION FOR LEASE by major oil company. On main hwy. Call Mr. Barrsan, FE 4-9536.

TO BUY TO SELL, REALTOR PARTRIDGE IS THE "BIRD" TO SEE

Buy Thru Partridge
List Thru Partridge

BEAUTY SHOP. MILFORD. $1300 down. Business & fixtures & inventory. Good business location.

SHOE REPAIR All equipment in A-1 condition. Good building 16 x 20 to be moved. $2500 with only $500 down or owner will trade for land contract, equity in house or housetrailer.

J. C. HAYDEN, Realtor
86 E. Walton FE 8-0441

SPEEDWAY 79 ON DIXIE. LOW inventory. OR 3-2221

Partridge
IS THE "BIRD" TO SEE

A BOWLING ALLEY
Only bowling alley in this rich farming area, within 40 miles of Detroit. Everything in top condition. All 8 alleys newly resurfaced. Excellent 63' x 125' brick and block bldg. included. Full price just $54,000 on terms. Will trade for contracts.

A 8 MOS. LIQUOR
Located on U.S. 23, across from Lake Huron. This 8-months liquor bar has seating for 150. Plenty of parking. Owner's home plus apt. Valuable real estate included at only $38,750, on terms. Will trade.

WARD E. PARTRIDGE
REALTOR FE 4-3581
REAL ESTATE & BUSINESSES THROUOT MICH.
1050 W. HURON ST.
OPEN EVES. 'TIL 9

Business Opportunities 51

7 ACRES, MODERN 5 ROOM 1½ story home with sun porch and breakfast nook. Basement, oil hot water furnace. 4 room tenant house now rented at $70 per month. Good barn 26' x 38' 2 car garage. Tool shed. Concrete tennis court. Terms.

APPROX. 195 Acres. Frontage on M15. Rolling acres. Small private lake. Timber, 1000 ft. cyclone fence. Large basement building 30' x 80'. Terms. Immediate possession.

J. C. HAYDEN, Realtor
86 E. Walton FE 8-0441

Templeton
MILFORD AREA
A real opportunity for right party. On busy highway in fast-growing community. 60 ft. frontage. 2 good buildings, one 30x55, one 24x24. Owner retiring. Suitable for any kind of business. Will sell, rent or lease. Immediate possession.

K. L. Templeton, Realtor
2339 Orchard Lake Rd. FE 4-4563
After 6, FE 2-9502

"LET'S TALK BUSINESS"
Bridal Service
The only business of its kind in Michigan. Has been growing for 4 years. Many possibilities for expansion by the right person. Only $2,500 full price with excellent terms.

Trucking—Grading
Here is a business now doing over $75,000 per year volume. Equipment consists of 9 heavy-duty trucks and 2 bulldozers. All in excellent condition. This business can be purchased for the price of 2 pieces of the equipment down.

MICHIGAN BUSINESS SALES CORPORATION
JOHN A. LANDMESSER, BROKER
1573 S. TELEGRAPH RD.
FE 4-1582
PARK AT OUR FRONT DOOR

Sale Land Contracts 52

LAND CONTRACT, $5,200 CASH. Pay $32 month interest. Mrs. McGill, Home Mart. FE 5-9407.

LET YOUR $$$ WORK FOR YOU
We have both large and small contracts for sale. Prompt, courteous service. Call any hour. FE 8-0441 or FE 5-9975. Ask for Ted McCullough. No obligations.
J. C. HAYDEN, Realtor
86 E. Walton Open Eves.

Money to Loan 53

(State Lisenced Lenders)

GET CASH QUICKLY
Up to $500
1950 to 1956 cars. Bring your title. Most deals closed in 30 minutes. Loans also made on furniture, signatures and other securities.

Oakland Loan Company
202 PONTIAC STATE BANK BLDG.
FE 2-9206

Buckner Customers Are Happy Folks
Buckner's Employes serve with a smile in the most friendly manner. It is easy to deal at Buckner's where courtesy and kindness are shown to everyone and borrowing is a pleasure
Provide for your immediate and future happiness by arranging for a cash credit account with the company where you are welcomed, and your patronage is appreciated.
Loans to $500. Up to 24 months to repay

BUCKNER
FINANCE CO.
2ND FLOOR NATIONAL BLDG.
PONTIAC
4512 DIXIE HIGHWAY
DRAYTON PLAINS
230 BARNSTON, WALLED LAKE
43463 VAN DYKE, UTICA

LOANS $25 to $500
BENEFICIAL FINANCE CO.
(Provident Loan)
7 W. Lawrence St. FE 2-9249

LOANS $20 TO $500
on signature only
Household Finance Corp. of Pontiac
3½ S. Saginaw St. FE 4-0535

Need $500
Want fast courteous service and on payments to fit your budget? Then you should visit our new modern office so convenient to parking and shopping, where new private consultation rooms await you. Or phone FE 5-8121 and tell us your needs.

Home & Auto Loan Company
7 N. Perry Street
(Second Floor)
Hours 9 to 5 Saturday 9 to 1

LOANS $25 TO $500
BAXTER & LIVINGSTONE
64 W. Lawrence St. FE 4-1538

LOANS
$25 TO $500 $25 TO $500
COMMUNITY LOAN CO.
20 E. LAWRENCE FE 8-0421
FRIENDLY SERVICE

WHEN YOU NEED $25 to $500
You can get it quickly on your signature car or furniture. No endorsers. Payments to suit your budget. We will be glad to help you with your money problems.

STATE FINANCE CO.
702 Pontiac State Bank Bldg.
FE 4-1574

TEAGUE FINANCE CO.
202 N. MAIN
ROCHESTER, MICH.
LOANS $25 TO $500
AUTOS
LIVESTOCK
HOUSEHOLD GOODS
Ph. Rochester OL 6-0711 OL 1-9791

Mortgage Loans 54

LOANS—$600 to $1,500
1. For any purpose, on homes, modern or not in Oakland County.
2. For home additions or improvements
3. To rough-in or enclose house partly constructed.
4. To build a garage or on a garage home.
5. On second mortgages.
Apply 209 National Building, Pontiac or Phone FE 4-4729

NEED $2,000 ON 1ST MORTGAGE on a 5 room modern home in city. Will pay bonus plus 6 per cent int., will replace at $100 monthly. Reply Pontiac Press, Box 14.

Swaps 55

2 CORNER LOTS LAKE PRIV. For down payment of house in Pontiac. FE 5-0992 Eves.

BARGAIN ! ! ! FURNISHED OR unfurnished $850 or late model car down payment. New ! ! ! 2 bedroom modern. Lake privileges. Clarkston area. OR 3-7497.

Swaps 55

35 FT. SPARTANETTE WITH attached awning, in trailer park. Will sell for low down payment or accept vacant lot as down payment.
GEORGE BLAIR
REALTOR
4536 Dixie Hwy. OR 3-1251
DRAYTON PLAINS
After 6, OR 3-1703

CEMENT BLOCK MAKING MAchine, complete. Swap for tractor, truck, or cash of equal value. MA 4-9566.

CANADIAN SKUNK FUR COAT. Like new. Will swap for clean used car. OR 3-6662.

CHINA CABINET FOR KNEEHOLE desk or matching coffee and step tables. FE 4-6324.

ELECTRIC GUITAR WITH AMPLIfier will trade for furniture. FE 8-8187.

EQUITY IN HOUSE AND 5 ACRES for smaller house or seasoned land contract. FE 2-3721.

HOUSETRAILER, LATE MODEL, 28' Royal. Sleeps 4. Trade for land contract, your equity or sell for small down payment. Schick's. MY 3-3711.

LATE MODEL CAR AND CASH FOR YOUR LAND CONTRACT (WHERE YOU HAVE SOLD PROPERTY). H. J. VAN WELT. Phone OR 3-1355.

SHARP WEST SIDE 2 BEDROOM home with full basement & garage, $2,870 equity; swap for 3 oedroom home. FE 5-1002.

SWAP, BUY OR SELL — CALL Swap Service, OR 3-8561.

SWAP PERMASTONE WORK FOR anything of equal value. FE 8-1455 after 4.

TRADE 6 H.P. WIZZARD OUTboard for Ford V-8 engine with transmission, must be in good running condition. OR 3-3966.

TRADE, 5 ROOMS & BATH, BASEment, gas heat, $7,250 full price. Will accept automobile, land contract, free & clear housetrailer, or what have you? for $950 or more down payment. Clark Real Estate, 1362 W. Huron, FE 4-6402 or FE 4-4813. Ask for Mr. Clark.

TRADE 6 ROOMS FOR 6 OR 7 room lake home with one acre, 5 or 6 miles out. FE 4-3495.

TRADE
. . . . what you HAVE for what you NEED. Here's an almost new 2 bedroom west suburban ranch with lots of extras. You'll like the large lot, the Cyclone fence, the gas heat, and the aluminum storms and screens. Lake privileges on Crescent Lake too. Full price $9,950. Call now. Let's make a DEAL.

Bateman Kampsen
REALTORS FE 4-0528
377 S. Telegraph Eves. and Sun.

WILL TRADE PONTIAC LAKEfront home for 35' to 40' late model trailer. OR 3-2929.

WILL TRADE REMINGTON AUTOmatic 22 rifle, like new, for a gas power lawn mower. Must be in good condition. OL 1-4035.

WILL TRADE '49 CHEVY FOR roto tiller. FE 5-5398.

For Sale Clothing 56

2 BOYS' SPORT JACKETS, CHUBby sizes 12 & 16. Like new, $5 each. EM 3-3196.

BOYS' SLACKS, JACKETS, shirts, misc. Size 12 & up. FE 5-8095.

CINNAMON - COLORED COAT, with small Persian Lamb collar, size 16; navy blue suit, size 14. Medium brown suit, size 14. EM 3-3748.

FOR YOUR EASTER SUIT OR dress. Lovely fur stole, beautiful markings. Also suede jacket. Size 10 to 12. Both like new, reasonable. FE 8-3338.

GIRL'S SIZE 10, SPRING COAT, like new. Boy's size 6 suit, FE 3-7412.

GOOD MEN'S CLOTHING. DIFferent sizes. Shirts, pants & coats. Cheap. FE 4-8249

LADIES' CLOTHING, SIZE 10 & 11. Men's clothing. Suit size 40 long. Everything exc. cond. EM 3-3623.

MINK CAPE, $75.
FE 2-0549

ONE TOPCOAT, TWO SPORT coats, size 40. 37 Allison. FE 2-5510.

WEDDING DRESS, SIZE 10, $50. OR 3-5839

Scrap & Iron 56A

A-1 PRICES FOR SCRAP CARS and iron. FE 8-8797. FE 8-8914.

HIGH COLLAR FOR JUNK AND wrecked cars. FE 4-4878 — MY 5-5492.

Sale Household Goods 57

1 ABC WASHER, RADIO COMB. Both new. Used Bendix dryer. 6387 Hatchery Rd., Williams Lake.

1 DINETTE SET, 5 PIECE, OAK. Exc. cond. Call after 6 p.m. OR 3-1382.

1 FULL SIZE ROLLAWAY BED. Used once. Also beauty shop dressing table. FE 4-9029.

2 PC. KROEHLER LIVING ROOM suite, very good cond. $50. OR 3-1417.

2 PC. FLEXSTEEL LIVING RM. suite, $50; blond 17" TV, $50; blond desk, chair, $25. 5788 Jerose.

2 PC. BROWN FRIEZE LIVING room suite, $75. Call FE 2-8863.

2 PC. LIVING ROOM SET, EXC. cond., clean. After 5:30, 163 S. Marshall.

PR. DRAPERIES, ROCKER, many other items. Rummage. 115 Barrington Rd., back door. FE 5-5663.

1 Dining room set: Table, four chairs, buffet. Good condition. Can be seen after 6:00 p.m. 100 W. Strathmore

4 BURNER DIVIDED TOP RANGE reasonable. FE 4-6348. 200 Willard St.

4-PIECE SECTIONAL, $40; RUG, $15; Refrigerator, $35; 21" TV, $65; studio, never used, $55. FE 5-2766.

6-YEAR CRIBS, BRAND NEW, $15.95. Wet-proof innerspring mattresses, $7.95. Pearson's Furniture, 42 Orchard Lake Ave.

8 PIECE OAK DINING ROOM suite, in good condition, $50. FE 5-8310.

9 PC. WALNUT DINING ROOM suite, Exc. condition. FE 2-4485, after 6 p.m.

5 PC. CHROME KITCHEN SET. Kenmore sweeper. Good cond. 58 Nelson.

Sale Household Goods 57

ANTIQUES SOLD, BOUGHT AND exchanged. OR 3-4036.

ABOUT ANYTHING YOU WANT FOR THE HOME CAN BE FOUND AT L&S SALES
A little 'out of the way, but a lot less to pay. Space heaters, all sizes. Gas and electric refrigerators. Ranges and water heaters. Bathroom fixtures, beds, chests, dressers, vanities and springs and mattresses. Living room suites, occasional chairs, tables, lamps, TV sets, radios, rugs, dining room suites. Dinette sets and many other misc. items. NEW & USED. Visit our trade dept. for real bargains.
USE OUR LAY-AWAY PLAN OR EASY TERMS
UP TO 24 MONTHS TO PAY
We buy, sell or trade. Come out and look around 2 acres of free parkin
PHONE FE 5-9241
OPEN MON. SAT. 9 TO 6
FRIDAY 9 TO 9
4 miles E. of Pontiac or 1 mile E of Auburn Heights on Auburn Rd., M59.

ANTIQUE BUSH & LANE FLOOR model record player with records, $25. Lewyt vacuum sweeper with attachment, like new, $25. Also antique parlor suite. Make offer. EM 3-0161.

AUTOMATIC WASHER NATIONALLY ADVERTISED only $149.95 complete L. A. WAGNER CO. Phone FE 5-9221

Believe It Or Not!
A heating job that can't be beat.
Look for our ad on page 25.

BLOND BEDRM. BRAND NEW double dresser, large mirror, bookcase bed and chest. All for $99.50. Pay only $2 weekly. 20 other sets at equal savings. Pearson's Furniture, 42 Orchard Lake Ave.

BRAND NEW NECCHI MIRACLE sewing machine now on sale. Pay only $1.25 per wk. FE 2-9143 for free demonstration, in your home. Allen's Appliance, 97 Oakland.

BUY A SMALL RADIO & GET the news! $6 to $10. FE 5-8755.

CHINA CABINET, DARK MAHOGany, good condition, dresser with mirror. FE 4-5794.

CHROME DINETTE SETS, Assemble these yourself and save, four chairs and table, $69.95 value, $39.95. These are new 1956 designs, famous make, Formica tops, popular colors. Look and compare these terrific values. Michigan Fluorescent, 393 Orchard Lake Ave.

CLOTHES DRYER, GAS, BEST brand, made slightly scratched, exceptional value. Michigan Fluorescent, 393 Orchard Lake Ave.

COMP. RECONDITIONED SINGER electric sewing machine, $27.50. FE 2-9143 for free demonstration. Allen's Appliance, 97 Oakland.

DETROIT JEWEL GAS RANGE. Good cond. Clean. $25. Farmington, GR 4-6391.

DINING ROOM SUITE, $10.
FE 8-8021

DUNCAN PHYFE MAHOGANY Dining room set. Nice. Table extends to banquet size. 1st $125, takes. FE 5-6761.

ELECTRIC STOVE & OTHER FURnishings, call before 2:15 p.m. EM 3-5053.

ELECTRIC STOVE, $25.
FE 8-8545

ELEC. WATER HEATER. WESTinghouse, 62-gal. cap. 10-yr. warranty. Reg. $149.95; now only $99.95. Milk's, MI 6-1300

FULLY AUTOMATIC SEWING MAchine, limed oak cabinet, last year's model, sold $190. Must sacrifice. $80. OR 3-9702.

GE FRIGIDAIRE. VERY GOOD cond. Very cheap. Call in afternoon or evening. FE 2-6661.

GOOD GAS RANGE, $35. 20" girl's bicycle with trainer wheels. $25. OR 3-3497

GAS STOVE, DRYER 1 YEAR old, 9x12 rug. 2886 E. Walton. FE 5-2468.

GREEN LIVING ROOM SUITE, twin bed, spring & mattress, 8x10 rug, play pen & Teeter Babe, & misc. household items. 983 Burwick Blvd. FE 2-0495.

GE REFRIGERATOR, WESTINGhouse stove, $100. Hudson auto. washer, $80. EM 3-2177.

GE REFRIGERATOR, GOOD CONdition. Call FE 4-4148.

GE FULL SIZED ELECTRIC stove, good cond. $75. EM 3-3115.

HAMILTON GAS CLOTHES DRYer. FE 4-9725.

HOUSEHOLD GOODS, 3701 Baldwin Rd.

IRONRITE $49.95
Automatic washer $49.95
Electric range $39.95
Coldspot refrigerator $59.95
Crump Electric, Inc.
3465 Auburn Rd. FE 4-3573

JEWEL GAS STOVE WITH LEFT hand oven, $20. FE 4-0112.

KENMORE DRYER — LARGE. Like new, $90.00. Holly ME 7-7323, Vernon Fulk.

LINOLEUMS, $2.89 AND UP. Housepaint gal., $1.89, 20 gal. garbage cans, $2.69. Jacks 277 Baldwin near Rundell.

LIVING ROOM SOFAS, MODERN, beautiful, slightly soiled. Buy a new unit for the price of a used unit. Michigan Fluorescent, Furniture annex, 397 Orchard Lake Ave.

MAPLE FULL SIZED BED & dressing table. FE 5-8718.

MODEL 20 AMANA UPRIGHT freezer. Take over payments. FE 2-2933.

MAHOGANY BREAK FRONT desk, 2 four shelf matching dark walnut bookcases in excellent condition. Set golf clubs and bag, used only five times. Green davenport and chair in fair condition. Humidor smoking stand. Single shot 22 rifle in good cond. Reasonably priced for quick sale, 2460 Union Lake Rd., Em 3-3264. Saturday or Sunday only.

NECCHI LIKE NEW, WITH ZIGzag attachments. Take over payments of $7.50 Mo. or pay total of $75. Will bring to your home anytime. Call FE 8-1564, Coronet.

New Furniture
Prices Cut
$29 Glosheen rug $17.00
New cotton mattress $16.95
New innerspring mattresses $16.95
5 drawer unfinished chest $19.50
Double door metal cabinet $ 9.95
New apt. gas stove $45.00
5 piece chrome set $39.95
WE BUY, SELL AND EXCHANGE EVERYTHING FOR THE HOME.
OAKLAND FURNITURE CO.
104 S. Saginaw FE 2-5623

NEW H.P. REFRIG., 15 PER CENT off. Used TVs $19.95 up. RCA color TV, $300. Sweet's Radio & Appliance, 433 W. Huron. FE 4-1133.

ONE ELECTRIC RANGE. GOOD Cond. Reasonable. MAvfair 6-2104 or ELgin 6-2120.

QUEEN ANN DINING RM. SUITE. 8 piece. Lovely china cabinet & buffet. 1054 Myrtle. FE 8-2080.

REFRIG. FOR SALE. GOOD RUNning cond., $25. FE 4-4852.

REFRIGERATOR, RUNNING, $15. 230 Ferry Ave.

REBUILT WASHING MACHINES. All makes, guaranteed. Thyle Electric 502 N. Johnson, FE 5-5169.

SINGER ELECTRIC PORTABLE. Reconditioned, $22.50. Pay only $1.25 a week. Call FE 8-1564, Coronet.

SINGER ELECTRIC CONSOLE with attachments. Round bobbin. Take over payments of $6.15 Mo. FE 8-1564, Coronet. Will bring to your home anytime.

INGER ELECTRIC PORTABLE. Excellent condition with attachments. Take over balance, $1.25 week. Phone Credit Manager, Miss Danton, FE 5-5106.

CLARK SEWING MACHINE SALES. WILL BRING TO YOUR HOME.

SQUARE OAK TABLE & CHROME chairs. FE 4-8051.

STOVES: BOUGHT, SOLD, EXchanged. Turner's, 602 Mt. Clemens. FE 2-0801.

TABLE LAMPS 1956 DESIGNS, $14.95 value $3.95. Factory irregulars. Michigan Fluorescent, 393 Orchard Lake Ave.

TELEVISION, 2 YRS. OLD. GUAR. 8161 Commerce Rd. EM 3-4114.

TRADE ELECTRIC RANGES FOR gas ranges. R. B. Munro, 1060 W. Huron.

THOR IRONER, $35. RADIO COMbination, $20. FE 5-8590.

TRADE-IN DEPT.
Guar. electric washer $29.95
Guar. electric refrigerator $69.95
Occasional chairs $ 9.95
2-pc. living room suite $19.95
6-pc. dining room suite $49.95
Table-top gas range $39.95
Metal clothes tree $ 4.95
$25 value vanity bench $ 3.95
WYMAN'S
18 W. Pike St. FE 4-1122

USED GAS RANGE, $19.95 UP. R. B. Munro Electric Co., 1060 W. Huron.

Sale Household Goods 57

USED DEPT.
Maytag auto washer $88.00
Frigidaire auto $88.00
Norge refrig $69.50
Late model elec range $79.50
7 Cu. ft. Philco Freezer $119.50
Easy spin dry washer $69.50
Ironrite Ironer $69.50
CLAYTON'S
FURNITURE & APPLIANCES
KEEGO HARBOR FE 5-9474

USED TRADE-IN DEPT.
Dresser $14.95
China $14.95
Duo Therm oil heater $14.95
Lounge chair $19.95
Studio couch $19.95
Davenport & chair $29.50
6 piece dining rm. suite $99.95
Maytag electric dryer $69.95
MANY OTHER ITEMS CONVENIENT TERMS
THOMAS ECONOMY FURNITURE CO.
361 S. Saginaw St.
Pontiac, Michigan

USED REFRIG. $39.95
Used gas stove $20.00
Used washer $ 5.00
Rollaway bed with mattress $16.95
New bunk beds, from $39.95
LORD'S WHOLESALE
2239 Elizabeth Lake Rd.
FE 8-3741

WAYNE GABERT'S TV and Appliance Sale
Maytag auto. washer $99
Maytag wringer washer $39
Duntz 17" TV console $49
Dumont 21" TV, full doors $99
Many others to choose from. Up to 2 years to pay.
121 N. Saginaw FE 5-6189

WESTINGHOUSE REFRIG. 12 CU. ft. late model, auto. defrost, across top large freezer. Reg. $489.95; now only $249.95. Milk's, MI 6-1300

WHITE SEWING MACHINE, REED rocker, coffee table and other items, all very cheap. FE 8-0837. 64 Ogeman.

WTD.: ALL TYPES OF ANTIQUES. Furniture, dishes, etc. MY 3-1521.

For Sale Miscellaneous 60

1 ROUND TABLE & LEAVES — $15. 1 8x10 braided rag rug, $15. storm sash & screens, $3 set. Philco radio & record comb., $15. 17 in. television & stand, $25. 1-3 h.p. power motor, $15. 2579 Woodbine.

9 28"x55" wood screens $ 1.50
2 18"x55" wood screens $ 1.50
1 26" boy's bike $15.00
1 Electric Stove $20.00
Ph. OR 3-3234 after 5:00 p.m.

2 RUGS, LAMPS, CLOTHING & misc. FE 4-0695.

4-INCH SOIL PIPE, 5 FT. $3.69.
SAVE PLUMBING SUPPLY
172 S. Saginaw FE 5-2100

30" WOOD LATHE WITH MOTOR, $40. Also two ¼-H.P. motors, $20 each. FE 7-9012.

30 AMP PORTABLE GASOLINE welder. FE 5-1433.

4x8 5/8 FIR PLYSCORE $4.75
C & C
Northern Lumber Co.
7940 Cooley Lake Rd. EM 3-4171
WE DELIVER

21" CONSOLE TV, $85; REEL power mower, 4-cycle Brigg-Stratton engine, $60; Three 650 x 16 truck tires & tubes, $57. Firestone Store, 140 N. Saginaw.

52-GAL. ELEC. HEATER, $79.95. 30-gal. auto. gas heater, $54.95. Cab. sinks & fittings, $59.50 up. Laundry trays, stand, faucets, $19.95.
SAVE PLUMBING
172 S. Saginaw St.

3-48" FLUORESCENT, 2 TUBE industrial type lights, $10. each. 2 Draw tite chrome trailer hitches, fits '55 & '56 Plymouth station wagon '54-'55-'56 Ford station wagon, $7. each.
1 small air grinder ¼" shank, $15.
1 Hand tacker and stapler with quantity of ⅜" & 9-16 staples, $10.
1 atlas 10 inch metal cutting lathe & asse, $275.
1-GE ½ hp motor double shaft, $20.
1 set miller falls deluxe wood carving chisels, $8. OR 3-7779.

ALL STEEL, 2-WHEEL TRAILER. FE 5-4919.

Always Call EM 3-2731
For your building needs free estimates.
Steel culvert Pipe
Sewer Pipe — Drain tile
Gutters — Roofing — Cement
Grade Marked Lumber
Plaster board — Rock Lath
Buy FHA — 5 years to Pay
Serving Pontiac — Suburbs
PAUL ST. CYR LUMBER CO.
6120 Bogie Lake Road
Commerce, Mich

FOR CASH IN A HURRY, sell things through Classified Ads. Anything goes! Dial FE 2-8181.

MODEST MAIDENS By Jay Alan



"I'm sorry, but since you gave your order the steak dinner has gone up two dollars!"

For Sale Miscellaneous 60

ANCHOR FENCES
No money down, FHA approved. FREE ESTIMATES. FE 5-7471.

A CHANCE IN A LIFETIME! 23 Coleman oil floor furnaces like new, GAURANTEED. Buy 'em cheap. Install 'em yourself or completely installed by us. FOR ONLY $199. No money down; FHA terms. Other heating bargains galore. Air-O-Matic Htg. & Cooling, 1735 Williams Lake Rd. at M59. OR 3-2946.

ALL STEEL FENCE
No money down. Free estimates. FE 4-0639 or EL 6-1242

Asphalt Tile
ARMSTRONG 9x9x⅛ INCH
Vinyl Asbestos
FLOOR SHOP
99 S. Saginaw Open 9 to 6

AUTO WATER HEATERS, $44.69. 5-ft. cast iron tubs, $64.95. Reverse trap toilets, $31.11; 3-pc. colored bath tub, toilet and lavatory, $89.95. G. A. Thompson, 80 S. Perry.

BRAIDED RUGS. HAND MADE. FE 5-6560.

Believe It Or Not!
A heating job that can't be beat.
Look for our ad on page 25.

BARGAIN ! ! ! FURNISHED OR unfurnished. $850 or late model car down payment. New ! ! ! 2 bedroom modern. Lake privileges. Clarkston area. OR 3-7497.

BIG HOME CHEMISTRY SET. Fully equip. Very reasonable. 204 Ferry. FE 2-4167.

BARGAIN LIST
New oak flooring, No 3 $85 per M
New outside 2 Ft. doors $17.00
2x4's, 8' to 20', 6c ft. or $80 per M
Free set tolle
4" soil pipe 5 ft. ig $ 3.65
Reynolds alum. Gutter ½ rd 15c ft.
Panalyte 35c sq. ft.
WOLVERINE LUMBER CO.
320 S Paddock FE 2-9784

BATHTUBS, 5 FOOT RESESSED, chipped. $39.95. Lavatories complete, $14.95. Stall showers, $34.45. Michigan Fluorescent, 393 Orchard Lake Ave.

BATHROOM FIXTURES, YOUNGStown kitchen, oil & gas furnaces. Hot water and steam boilers, automatic water heater. Hardware, electrical supplies. Crock sewer tile, galvanized, copper, black pipe and fittings. Lowe Bros. Paint and Sup Kemtone. HEIGHTS SUPPLY 2685 Lapeer Rd. FE 4-5431.

BRIDAL RING SETS, $29.95 up. Genuine Dia Solid Gold Mount Watches-ladies-gents, $7.95 up. Silverware serv. for 8, $17.95 up. Radios - cameras - luggage. Come see what your dollar buys. Layaway - charge accts - welcome.
EDWARDS OUTLET 18 S. Saginaw

BRICK, RECLAIMED — ALL YOU want.
UNION WRECKING CO.
31245 W. 8 MILE RD.
Phone Lakeview 6-0722 afternoons.

BEEF AND PORK — HALF AND quarters. Opdyke Mkt., FE 5-7941.

CYCLONE FENCE — MFG. BY U.S.S. Free estimates. OR 3-7368.

CABINET SINKS FROM $59.95. Sinks to build in, from $3.95. Double sinks, from $9.95. G. A. Thompson, 80 S. Perry.
CASH FOR FURNITURE
FE 4-7981

CLINTON OUTBOARD, 1956 MODels, $69.50 & $79.50.
LEES SALES & SERVICE
921 Mt. Clemens FE 3-9830

COKE MACHINE, UPRIGHT, 10c slot. Like new, cost $250, will sacrifice for $150. Call Mr. Partridge, FE 4-3581.
COMPLETE LINE OF Sewer Pipe and Fittings Drain Tile and Fittings Concrete and Culvert Pipe Sump Tile and Grease Traps Flue Lining and Wall Coping
BLAYLOCK COAL & SUPPLY CO.
81 Orchard Lake Ave. FE 3-7101

CYCLONE FENCING. NO MONEY down. Free estimates. OR 3-6747.

DUO THERM GAS INCINERATOR. FE 3-3788.

Empire
2600 Union Lk Rd. at Commerce
EM 3-4148
THE LAKE AREA'S LARGEST WINDOW AND TRIM MFGR.
Plush interior doors from $4.95
Plush ext. birch door: from $9.95
Interior door jambs $3.60
Baseboard $8—C
Door & window trim $7—C
Sliding windows from $14.50
ENGAGEMENT RING AND WEDding band, $400 appraisel sheet. Will sell reasonable. OR 3-6104. Ask for Ron.

FAMOUS FLEETWOOD CHAIN saws, Oregon chain. Penfield saw bars, new & used. Michigan Chain Saw Distributors. MY 3-5821.

FIRST QUALITY 5 FT. BATHtubs, $49.50; B grade toilets, $19.95 32x21 double sinks, $14.95; hand basins, from $10.05. G. A. Thompson, 80 S. Perry.

DUO THERM GAS INCINERATOR. FE 3-3788

FREE STANDING TOILETS, $18.95
21x32 double sinks $ 6.95
Washbowls with fittings $11.95
3-pc. colored bath sets with trim. Factory 2nds, irregulars $99.95
SAVE PLUMBING SUPPLY
172 S. Saginaw FE 5-2100

FIVE DECK BATTERY BROODer, 500 chick floor brooders, Turkey wire, Seeders and waters and good scale. MUlberry 9-1510.

FUEL OIL TANK, NEW, LEGS, gauge and fill cap, $36.90. FE 5-1467.

FURNACES, OIL FIRED, GUNtype. Forced air, 84,000 BTU. Complete with controls $287.50. PONTIAC PLUMBING AND HEATING
482 S. Saginaw FE 2-4397

GARAGE TOOLS FOR SALE. FE 2-2455.

Garage Doors
Berry Steel overhead factory seconds. All sizes and prices. Large selection from $35 and up. A modern door on your garage costs less than you think. Let us give you a free estimate
371 S. Paddock FE 2-0207

GLIDER, $12. ROCKER, $2.50. Bird cages, $2. Bed & mattress, $18. Radio-phono. comb., $12. Typewriter, $7. Electric plate, $3. Maple chair, $1.50. Call FE 2-8095

HAVE YOUR LAWN MOWER SHARPENED EARLY
COMPLETE LINE OF LAWN FERTILIZERS.
BARNES HARDWARE
742 W. Huron St. Easy Parking

HOT WATER HEATER 30 GAL. gas, new approved for use on Consumers lines. $98.50 and $116.50 values, $49.50 and $85.50. These are slightly marred. Also electric, oil, and bottled gas heaters at terrific values. Michigan Fluorescent, 393 Orchard Lake Ave.

For Sale Miscellaneous 60

GOING OUT OF BUSINESS ON ALL PAINTS: Spred Satin, Spred Lustre & floor enamels, etc. Russ' Used Merchandise, 4250 Dixie Hwy., Drayton Plains.

JET WATER PUMPS, $69.95. G. A. Thompson, 80 S. Perry

KITCHEN SINKS 22X21, $24.95 value, $8.95. These are slightly chipped; toilets, $39.95 value, $19.95. Lavatories complete with mixing faucet, $14.95. Michigan Fluorescent, 393 Orchard Lake Ave.

LAVATORIES COMPLETE WITH modern mixing faucets, $24.50 value, $14.95; also toilets, bathtubs, shower stalls at terrific values. These are crate marred. Michigan Fluorescent, 397 Orchard Lake Ave.

LIONEL & AMERICAN FLYER TRAINS
Authorized factory service and genuine factory parts. Free test on factory analyzer.
TASKER'S 63 W. HURON ST.

LET US HELP YOU WITH YOUR color painting problems. Hundreds of colors to choose from in rubber base or Jelled Magic no-drip paint. Free parking in rear of store. Oakland Fuel and Paint, 436 Orchard Lake Ave. FE 5-6159.

MEDICINE CABINETS WITH TWO separate chrome fluorescent lights, $39.95 value, $19.45. Lavatories complete, $14.95. Factory irregulars. Michigan Fluorescent, 393 Orchard Lake Ave.

MYERS DEEP WELL PUMP, $50. MAyfair 6-2670.

NATIONALINE SHALLOW WELL water pump, like new, used 2 months. Cheap. 3845 Hazelton off 20 Mi. Rd. between Livernois & Rochester Rd.

NEW, SILENT SERVANT GARbage disposal, cheap. Phone after 6:00. EM 3-0371.

NEW GALVANIZED PIPE
½ in. (21) ft. lengths 12½c ft.
¾ in. (21) ft. lengths 16½c ft.
SAVE PLUMBING SUPPLY
172 S. Saginaw FE 5-2100

ONE HOT WATER BOILER WITH burner & controls. Like new. $175. MAyfair 6-2104 or ELgin 6-2120.

PATIO SLABS
OUTDOOR FIREPLACES
Variety in Color & Size. No Money Down.
ROGER A. AUTHIER
Construction Co.

Sale Farm Equipment 76

JOHN DEERE
LOADERS & SCRAPERS
WHEEL TYPE TRACTORS
BACK HOES & DITCHERS
CRAWLERS & BULLDOZERS
Calvert Equipment Co.
442 N. SAGINAW MOHAWK 4-8612
LAPEER, MICHIGAN

KING BROS.
YOUR COMPLETE
Lawn — Garden — Farm — Store
Plenty of Free Parking
Special this week only —
Brand New 12 cu. ft. RCA Whirlpool Freezer, $239.95
KING BROS.
FE 4-9734 FE 4-1112
PONTIAC RD. AT OPDYKE

Mr. Orchard Grower
Used Bean Royal 35 sprayer, 500 gallon tank, engine driver, large tires. All in A-1 condition & priced to sell.
See Us Today
Ferguson, Case, New Idea
HOUGHTEN & SON
528 N. Main, Rochester. OL 1-9761

McCULLOCH CHAIN SAWS
Rentals, Parts & Repairs
1890 Crooks Rd MI 6-0446

STEEL GATE 56" x 72" — $20. Phone FE 2-8472

SPECIALS
1 Oliver 55 tractor, equipped with Davis loader, and digger, (demo). 1 Allis Chalmers tractor with all tools in exc. cond.
Several used Ford tractors, 1 OC3 Oliver bulldozer, (demo).
We have a complete line of Oliver 55 tractors (gas and deisel). Also OC3 Oliver crawlers with bulldozers, loaders and back hoes. We also carry a complete line of parts for Ford, Ferguson, Allis Chalmers and Oliver, and service all types of tractors, discs, harrows, loaders, trenchers and back hoes.
Pontiac Farm and Industrial Tractor Co., 823 Woodward, FE 4-0461 and FE 4-1442

MOTO-MOWER ROTARY MOWER $49.95
Bolens & wheel horse riding tractors, several Toro, power handle & Jacobsen mowers.
EVANS EQUIPMENT
6507 Dixie Hwy. OR 3-7924
MA 5-7878

PICK FROM A BIG SELECTION of reconditioned farm equipment at the John Deere Dealership in Ortonville. Ph. NA 7-3262. Davis Machinery.

Auction Sale 77

1ST SALE FOR '57
Wednesday, April 3rd, 6 p.m. start. L. E. Smart Sale Farm, Rochester, Mich.

AUCTION TUESDAY, APRIL 2 AT 1 o'clock located 2 miles south of South Lyon and 2 miles west of 10070 West 8 Mile Rd. Machinery — Allis Chalmers WC tractor & cultivator, Allis Chalmers WD tractor with cultivator, mower, 2 bottom 12 hydraulic plow, John Deere 37 hole grain drill, new, Int. 4 bar rake, 7 ft. double disc, AC 2x14 plow, MM 2x16 plow, 200 gal. ochard sprayer, 50 gal. orchard sprayer, hay spreader, 300 gal. gas tank, 4 cyl. motor with wrench, air compressor, new chain saw, stock tank, new hay rope, poultry equipment, fence posts. Quantity of fertilizer, hand tools, 35 tons hay. James L. Purcell, Prop. Bank terms—Floyd Kehrl, clerk. Ed Gottschalk, auctioneer. Phone Howell 1010.

B & B
Auction Sales
5089 Dixie Highway
Drayton Plains
Every Friday ....7 P.M.
Every Sunday ....2 P.M.
BUY & SELL DAILY
OR 3-2717

FOR COMPLETE AUCTION SERVice anywhere. Farm or household. Contact
BUD HICKMOTT, GENERAL AUCTIONEER
Oxford, Route 1. Oakland 8-2189

For Sale Housetrailers 78

1956 30 FT. GENERAL HOUSEtrailer, OR 3-2074.

1946 NEW MOON HOUSETRAILER, 17 ft. $300 cash. 6647 Dixie Highway, Clarkston.

'46 ALMA HOUSETRAILER, 25', 8431. MY 3-4678.

'55 CONTINENTAL 35 FT. 2 BEDMain, Milford, Fh. MUtual 4-6723 ments. 230 E. Walton, FE 2-4356.

'51 IRONWOOD 31 FT. EXCELlent condition, reasonable. MY 2-4003.

'50-30' SPARTON. A-1 COND. $100. Take over payments. MU 4-9927.

1954, 33 FT. STEWART, EXCELlent condition, complete with awning, other equipment. MY 3-1275.

1954 BUICK, 4 DOOR, RIVIERA, very sharp, 1 owner, will sell or trade for good modern trailer. Call FE 5-0582 9 a.m. to 6 p.m.

1954 PACEMAKER 33 FT. FE 5-0942.

1956 WESTWOOD 45'. 2 BEDROOM. Will take cash or furniture for equity. 3300 Elizabeth Lake Rd. Lot 109. FE 5-1595.

1956 CARDINAL DELUXE, 43 FT. excellent condition, $3100 equity. Bought cheap. Monthly payments, $80. FE 5-1192.

FOR SALE: '56 STUART TRAILer 41½ ft., carpeting, air conditioning. Small down payment or will take car in trade. FE 8-6920.

SAVE $ $ $
50 FT., 3 BEDROOM, 10 WIDE Yes, 3 complete bedrooms at a surprisingly low price of $3,995 at Hutchinson's A large selection of 8 and 10 wides in Detroiter or Pontiac Chief Mobile Homes. Get set for spring. We are giving the highest trade allowance ever. Also a very nice selection of late model trade-ins in 1 or 2 bedroom models at a greatly reduced price Terms, ¼ down, up to 5 years on balance
Bob Hutchinson
Mobile Homes Sales Inc.
4301 Dixie Highway
Drayton Plains, Mich.
OR 3-1302

1955 GENERAL, 33', MUST SELL, going to service. FE 5-8024.

SMALL TRAILER, IDEAL FOR camping or office, $250. FE 5-3760

TRAILER EXCHANGE
QUALITY—10 WIDES
20 Models from 32 to 50 ft. to choose from, 6 year financing. Featuring: ANDERSON, CHAMPION, WEST-WOOD & PRAIRIE SCHOONER. Also 44 models, 8 wides from 16½ to 50 ft.
BOTTLE GAS
PARTS & SUPPLIES
60 S. Telegraph FE 3-3200
Open Eves. 'til 8 & Sun. p.m.

MODERN RECONDITIONED MObile homes, now available. Pay like rent.
TRAILER EXCHANGE
60 S. Telegraph Pontiac FE 3-3200
15240 Holly Rd., Holly ME 4-6711
Open Eves. & Sun. p.m.

OXFORD TRAILER SALES
1957 Generals, Stuarts, Holly and Michigan Arrow, 14 to 50 ft. long, 8 to 10 wide. Buy a good used trailer on a rental basis. Parts and accessories. MY 2-0721, 5 per cent bank rates. Only ¼ down, 1 mile south of Lake Orion on M24.

NTD. USED TRAILERS. 15 TO 45 ft. We will sell it for you for 10 pe cent on our lot. We have bank financing at Holly Marine Coach Sales, 15210 N. Holly Rd., Holly. MElrose 4-677?

Rent Trailer Space 79

MODERN & PRIVATE TRAILER space. 791 Doris Rd.

MOBILHOME ESTATES, MODERN lake front & playground, EM 3-2661.

MODERN & SEMI-MODERN trailer spaces available. For summer or permanent. Also camping spaces. Boats, fishing & swimming. Located on school bus route. White Lake Trailer Park, 4111 Jackson Rd. Phone Milford, MU 4-4067.

OXFORD MOBILE MANOR, 2 miles east of Oxford at 1040 Lakeville Rd. For those who want the best phone OA 8-3022 or MY 2-0721.

PARK AT PARKHURST
Where living is a vacation — 72 lovely acres includes a private lake with good swimming, good schools, club house & tornado shelter. Only 15 minutes to Pontiac. Also trailer sales. Base rate $23.50. Phone MYrtle 2-4611.

Auto Accessories 80

AUTO GLASS
Properly replaced, no rattles. Insurance jobs honored. Open under new management of Kay Frasil.
HUB AUTO GLASS CO.
22 Oakland Ave. FE 4-7066

DOES YOUR BOAT LEAK? ABC plastic and glass cloth boat covering stops leaks, gives lasting beauty with choice of 5 colors. Free illustrated booklet and material price list. A. B. Cudworth, Plastics, 18 Sherwood Rd., Williamston, Mich.

'49 PLYMOUTH, 4 DOOR, WILL SELL FOR PARTS. SUN VISORS; MILLED HEAD; TRANSMISSION LEATHER DOOR PADS; HEATERS WITH COWLVENTS, COMPLETE FRONT END 2 BRAND NEW SNOW TIRES AND TUBES. CALL OR 3-1496 BETWEEN 11 A.M. AND 4 P.M. OR ANYTIME SATURDAY

'48 FORD MOTOR, DUAL CARBS & exhaust. High compression heads. Completely rebuilt. $225. OR 3-3271. Call before 3.

For Sale Tires 80A

1 NEW WHITE SIDEWALL. 710 x 15. $25. OL 1-6576.

5 ALMOST NEW 760x15 WHITEwall tubeless tires. FE 2-4848.

WE BUY AND SELL GOOD USED tires, $3.50 up, also whitewalls. STATE TIRE SALES
503 S. Saginaw FE 4-0687

STANDARD BRAND NEW TIRES. Traded in on General Safety tires. Up to 50 per cent off. Black or white walls.
ED. WILLIAMS
451 S. Saginaw at Auburn

Auto Service 81

CRANKSHAFT GRINDING IN THE car, Cylinders rebored. Zuck Machine Shop, 23 Hood. Phone FE 2-2563.

Sale Motor Scooters 82

1952 CUSHMAN EAGLE, GOOD condition. FE 2-4339.

'53 CUSHMAN EAGLE, SHARP. Windshield, Saddlebags. License. OR 3-3276.

For Sale Motorcycles 83

'50 HARLEY DAVIDSON, 74, EXC. cond, FE 3-9507 or 1324 Baldwin Ave.

1953 AJS COMP. JOB A-1, $450. FE 5-4574

FOR PARTS AND SERVICE ON your Harley Davidson see Harley Davidson Sales Co., 372 South Saginaw.

For Sale Bicycles 84

26" WHEEL FIRESTONE BICYcle. $15. 99 Calvert St. Huron Gardens.

Boats & Accessories 85

16' SPEED LINER BOAT, 75 HURricane Mercury Motor. Must sell. $300 cash. Elmer Rice, 511 Turill Ave., Lapeer, Mich.

10 HORSE POWER, MERCURY outboard, with roller stand, excellent condition, $140.00. FE 2-7141.

12' WOLVERINE BOAT & 7½ H. P. motor, good cond. $200. Schoenfeldt. FE 8-0827.

14' RUNABOUT, OUTBOARD MOtor & boat trailer, very good cond. OL 1-5201.

14-FT. RUNABOUT, 22 H.P. EVINrude, $150. Also 5 h.p. Johnson, $30. Porch glider, $15. OR 3-0612.

18 FT. CHRIS CRAFT UTILITY, planked, newly varnished, engine perfect. $1250. Seen at Square Deal Garage, Drayton, OR 3-1733.

14' WOLVERINE CENTER DECK, windshield, steering wheel. 3951 Dorothy Lane, Maceday Lake. OR 3-9217.

25' CHRIS CRAFT, SEMI ENclosed. 130 H. P., 1953 motor. Head, ice box, foam rubber cushion & mattress, Corsair compass. 8 life jackets. Terms. FE 5-3653.

1951 INBOARD CABIN, GRAY MOtor, 1086 Wyman.

1953, 25 HP EVINRUDE, 6 GALlon gas can. FE 8-1448.

1956 14' CHEROKEE RUNABOUT, 20 h.p. Johnson with controls, like new. FE 5-8811 after 5.

BRING IN YOUR OLD BOAT & motor & trade it on a new Meyers Sabr - Craft aluminum boat & Mercury motor. 10 per cent down. Easy financing terms.
ANDERSON HARDWARE
2187 S. Telegraph Rd. FE 5-9962
Sunday 9-3. Week Days 9-6

135 CLASS, 3 POINT — HYDRAplane. With trailer. FE 2-2355.

25-H.P. MOTORS
LARGE SELECTION
SLAYBAUGH'S
630 OAKLAND FE 8-0453

CENTURY-TROJAN-YELLOW JACKET & CADILLAC ALUM. BOATS. MERCURY & FAGEOL MOTORS. ALSO USED TRADE INS FINANCING AVAILABLE
INLAND LAKES SALES
3127 W. Huron FE 4-7121, FE 2-6122

ONE 14' THOMPSON BOAT WITH trailer. 8 h.p. Johnson motor. Complete $390. MAyfair 6-2104.

OUTBOARD MOTOR, 5½ H.P. Never used. $65. FE 5-2766.

HARRINGTON BOAT WORKS
NAME BRANDS
Boats Motors and Trailers
Lay-away or Bank Terms
We take Trade-Ins.
OPEN EVES & SUNDAY
1899 S. Telegraph FE 2-8033

INBOARD SPEEDBOAT, 15½ FT. 1 year old. Reasonable. Call weekends, 2831 Knowlson, Keego Harbor.

SAILBOAT, 14" FIBERGLASED. A-1 cond. Fast. Sacrifice $300. OR 3-5634.

7½ JOHNSON OUTBOARD, 1956. Like new. 260 Cedar St. Imlay City, Mich. Randolph 4-2082.

THOMPSON, CRESTLINER & Wizard boats, Gator trailers, Evinrude motors. Trade ins accepted. Terms.
KELLY'S HARDWARE
3904 AUBURN AT ADAMS
AUBURN HEIGHTS
FE 2-8811

WHIRLWIND CENTER DECK molded plywood boat, 13', Windshield, steering wheel, speedometer. Running lights. Mercury Mark 20 motor, 6 gal. gas tank. Master craft trailer, like new, $695. FE 4-7119.

Transportation Offered 87

FLY BY AIRLINER, CALIFORNIA $75. Honolulu, $185 plus tax. Ferry Service, Inc. OR 3-1254. Phones FE 3-7103 or OR 3-1648

GENTLEMEN WOULD LIKE RIDers to share expenses to New Orleans, Monday, April 1st, 12 noon. MA 5-7353.

LEAVING FOR SOUTHERN ILLInois Fri. morning. Coming back Sun. eve. Will take 3. OR 3-7306.

PICK UP TRUCK GOING TO FLOrida April 3, 2 riders share expenses. FE 5-0376.

TRUCK GOING NORTH PART load. Either way. FE 5-6806.

Wanted Used Cars 88

APPRECIATE CALL FROM PRIvate party wanting to sell '53, '54 or '55 Chevrolet or Ford. MA 4-1514.

Always Ready to Buy
Junked and used cars. Top $$ paid.
BAGLEY AUTO PARTS
FE 5-9219 179 BAGLEY ST.

AS MUCH AS $50 FOR JUNK AND cheap cars. FE 2-2866 days or eves.

AVERILL'S
Top Dollar for Sharp Cars
2020 Dixie Hwy.
FE 2-8878 FE 4-6806

Bud Shelton Motor Sales
Pays top dollar on late models.
Cor. Auburn & E. Blvd. FE 4-6726.

HIGH $$$ PAID
BUYING FOR
OUT OF STATE DEALS
GLENN'S
MOTOR SALES
54 S. SAGINAW ST. FE 4-7371

JUNK CARS WANTED
Top price paid, free towing. FE 3-7110.

See M & M Motor Sales
For top dollar on late model cars.
2627 Dixie Hwy. OR 3-1663

THE HIGH DOLLAR
Po. high grade used cars. We need them. Drive the extra miles, it will pay you well. 4640 Dixie Hwy
H. J. VAN WELT
OR 3-1388

HIGHEST $$ PAID FOR JUNKED cars. EM 3-6411.

WANTED: JUNKED CARS, FREE towing & estimates. FE 3-9224.

WANTED: SCRAP CARS
Ph. OR 3-4511

WTD.: JUNK CARS AND SCRAP Service. Call FE 4-9582.

WE PAY
TOP DOLLAR
WTD.: DODGE OR PLYMOUTH 4 FOR CLEAN USED CARS & TRUCKS
Matthews-Hargreaves
211 S. SAGINAW FE 4-4546

For Sale Trucks 90

1950 LONG WHEEL BASE, GOOD tires and motor. Milford, MU 4-4492.

'54 ½ TON CHEVROLET PANEL truck, 26,000 miles, $625 — A-1 cond. FE 4-4979.

53-2½ TON K MODEL DODGE tractor loaded with or without job. Inquire FE 5-0171.

1953 CHEVROLET PICK UP WITH '57 license, $595. FE 5-3310.

'55 CHEV. 2-QUARTER-TON PICKup. Exc. cond. Mazzas Service, corner of Pike & Paddock.

4 REO TRUCKS WITH CLOSED in Beer Bids. 2 heavy duty Tractors all in good condition. Ph. MA 4-2150. 490 Pontiac Trail Walled Lake, Mich.

CHEVY ½-TON PICKUP
1954 1 owner, in perfect condition in every respect, full year license, nearly new tires. Ready to go. People's Auto Sales, 68 Oakland, FE 2-2351.

'49 FORD V8. 3-5 DAYBROOK BOX. Full license. 900-20 rubber. Extra tires. Transmission. Drive linkage & 2 speed, $700. FE 5-1446.

1953 WHITE TRACTOR. A-1 COND. 32' Fruehauf Tandem semi-trailer van, FE 4-1051.

'56 NEW FORD, C700, 116" W.B. tractor, 5 speed trans. 2 speed axle. Complete, ready for the road. Save $1,200. Call Marshall Shreve, MI 4-7500, Harold turner.

1953 GMC DUMP, 2½ TON, LOW mileage. 1951 COE Chev. vacuum brakes. 1948 F-8 Ford winch with boom. 1947 Ford dump LWB. 1947 Jeep, canvas top with power takeoff. FE 2-2969.

'51 STUDEBAKER ½ TON P-UP truck. Looks good. Runs good. $135. CARKNER DODGE SALES, 44053 VAN DYKE, NEAR 20 MILE.

DUMP TRUCK, DIRT CONVEYOR, house raising equipment, cement mixer, 1 Case tractor, like new. FE 2-2721.

1 TON PICKUP, '48 FORD, $180. FE 8-1495 After 4.

'41 PICK UP, HALF TON, $120. 3201 Airport Rd.

TRUCKS ARE OUR BUSINESS
1950 Chev. Pickup with side boxes
1948 Dodge Utility Body and ladder racks
1955 Chevrolet Pickup
1952 GMC Pickup
1952 Chevrolet Pickup
1954 Chevrolet Pickup

1955 GMC Suburban
1950 Willys Station Wgn.
1948 GMC Suburban

1952 GMC Stake
1952 Chev. ¾-Ton Stake
1952 Ford Stake
WILSON GMC
Pontiac's Exclusive Truck Dealer
FE 5-9485
Oakland at Cass

TRUCKS Are Our BUSINESS
WILSON GMC
Pontiac's Exclusive Truck Dealer
FE 5-9485
Oakland at Cass

TRUCKS FOR SALE: DRIVERS experienced on heavy duty trucks —you can purchase Ready-mix truck with small down payment for operation in Pontiac. Excellent opportunity for brokers. This is a proven & profitable operation Catsman Company, 1116 Ann Arbor St., Flint, Michigan, between 2 & 4 p.m.

TRUCK SPECIALS
1951 Chevrolet 1½ ton dump, like new.
1956 Chevrolet ¾ ton stake, dual wheels.
1956 Chev. 1½ ton stake, 12 ft. body.
1957 Chev. ½ ton pickup. Like new.
Just your car or truck down. Easy GMAC terms.
HASKINS
6751 Dixie Highway at M15
MAple 5-5071 Open nites 'til 9

For Sale Cars 91

CHEV. 1957
DEMOS
AND
Courtesy Cars
Several models to choose from
As low as
$195
or your car down
Up to 36 months on balance.
TAKE ADVANTAGE OF OUR LOW OVERHEAD LOCATION
We want buyers seeking Savings — Service — Satisfaction.
For a better deal
Better see
HASKINS
CHEVROLET
"Oakland County's Fastest Growing Dealer"
6751 Dixie Highway at M15
MA 5-5071 Open nites 'til 9

BUICK, 1954, SUPER RIVIERA hardtop. Very clean, original owner. R&H, special leather interior, $1325. Kemp. FE 2-9786.

1950 BUICK 2 DOOR, NO MONEY down; assume payments of $11 a mo. Call Credit Mgr., Mr. Parks, Midwest 4-7500. Harold Turner Ford.

'56 BUICK HARDTOP, FULLY equipped, after 5 p.m. or weekends, 1016 Kettering.

'55 BUICK ROADMASTER, CONvertible, full power, $2,500. Private owner. MY 2-6761, 650 Shady Lane, Lake Orion.

'48 CADILLAC, R&H, W-W TIRES. Cheap. Larry's, 521 S. Saginaw.

'55 CADILLAC COUPE DEVILLE. Beaut. All power & extras. Exc. cond., orig. owner. Best offer takes. JO 6-7905 and will direct you.

1955 CADILLAC 4 DR. 60 SPECIAL. Medium blue. Electric seats & windows. 28,300 miles. Sharp. No trade. FE 5-1975.

ASSUME PAYMENTS
100 new car trade ins, must be sold before April 7th. 1953-1949 models. Every car reconditioned & certified. Absolutely no money needed. Can arrange financing, if you have a steady job, call manager. MI 6-8080.

OLIVER BUICK
210 Orchard Lake Ave.
FE 2-9101 Open 'Til 9

1950 CHEV. STATION WAGON. FE 4-0169.

TOP VALUE
USED CAR SALE
'49 Plymouth Sedan $100
'49 Ford Custom 8 Tudor $100
'49 Ford 6 Tudor $100
'50 Plymouth Fordor $145
'50 Ford 8 Sedan $195
'51 DeSoto Custom Fordor $395
'51 DeSoto ustom Fordor $395
'51 Oldsmobile Hardtop $595
'52 Pontiac Chieftain Fordor $495
'52 Pontiac Chieftain Hardtop $495
'52 Plymouth Fordor $325
'52 Ford Customline Fordor $545
'52 Chevrolet Dlx. Fordor $445
'52 Cadillac 62 Fordor $795
'52 Chevrolet Dlx. Tudor $395
'53 Plymouth Suburban $695
'53 Plymouth Club Coupe $695
'53 Oldsmobile 88 Tudor $895
'53 Ford Custom Sedan $595
'53 Dodge Fordor $595
'53 DeSoto 6 Fordor $695
'53 DeSoto V-8 Fordor $695
'53 DeSoto V-8 Hardtop $795
'54 Plymouth Bel. Fordor $945
'54 Oldsmobile 88 Hardtop $1395
'54 Nash Super Amb. Fordor $1095
'54 DeSoto V-8 Fordor $1295
'54 Chevrolet 210 Tudor $895
'54 Buick Hardtop $1445
'55 Pontiac Catalina $1795
'55 Plymouth Bel. 8 Fordor $1395
'55 Oldsmobile 88 Tudor $1795
'55 Ford Victoria $1545
'56 Chevrolet V-8 Hardtop $1795
'55 DeSoto V-8 Hardtop $1895
'56 Chevrolet Hardtop $1395
'56 Plymouth Belvedere 8 Spt. Sedan $67.95 per month
'56 Plymouth Belvederé 8 Spt. Coupe $61.00 per month
'56 DeSoto Fire Flite Fordor Save $1500.

BRAID
MOTOR SALES
DeSoto-Plymouth Dealer
33 Years Fair Dealing
Cass at W. Pike St.
FE 2-0186

HASKINS HAS 'EM
'53 Chev. 2-dr. sedan, clean.
'53 Pontiac sedan, like new.
'54 Chev. 4-dr. station wagon.
'55 Chev. 6 2-dr. sedan.
'55 Chev. V-8 sedan, overdrive
'55 Chev. V-8 4 dr. station wagon
'56 Chev. V-8 Hard top, Cpe. Loaded.
'56 Chev. 6 4-dr. sedan, clean.
'56 Chev. V-8 wagon. P. G.
'51 Chev. 2-door, low mileage.
Many more to choose from.
See these one owner low mileage beautys today.
Just your car down.
Take advantage of our low overhead location
HASKINS
CHEVROLET
"Oakland County's Fastest Growing Dealer"
6751 Dixie Highway at M15
MA 5-5071 Open nites 'til 9

SHOP SUNDAY
BUY MONDAY
RIEMENSCHNEIDER
YOUR DODGE - PLYMOUTH DEALER
232 S. Saginaw FE 2-9131

'56 BUICK CENTURY, 2-DR. hardtop. All power equip. Take over payments. Must sell. EM 3-4269.

'48 BUICK 4-DR., GOOD TRANSportation, $100. OR 3-5460.

1954 BUICK, 4 DOOR, RIVIERA, very sharp, 1 owner, will sell or trade for good modern trailer. Call FE 5-0582, 9 a.m. to 6 p.m.

1955 BUICK SPECIAL HARDTOP, very nice. Also 1955-150, 4 dr. Chevie, 2 tone. To settle estate. FE 5-2706.

1956 CADILLAC COUPE, LIGHT blue with white top, excellent condition, GM Engineer. MA 6-1933.

1956 CADILLAC 62, COUPE, 8500 miles, can be seen at 597 W. Huron. $3,550.

CADILLAC 1954 COUPE DEVILLE. Private owner, new tires, perfect condition. OL 1-9611.

BY OWNER, NEW 1957 CHEV. Del Ray V-8, $1995. FE 5-1244.

'53 CHEVY 2-DR. SHARP, 12 MAriva St., rear. Dealer.

CHEVROLET
1955 Station wagon, 210 4-door with V-8 engine. Standard transmission, Radio, heater, beautiful green finish.
$1495
Long easy terms
NORTH CHEVROLET
1000 S. Woodward Ave.
BIRMINGHAM

SPORT COUPE, 1950 CHEV. OR 3-9268

'54 CHEV. BEL AIR, 4 DR. Beautiful, 2 tone, Festia Cream and Burmuda Green. Power Glide, & Power Steering. Like new inside & out. A Perfect driving auto.
AUBURN MOTORS
E. Blvd. & E. Pike

LATE '53 CHEV. DELUXE. BEST offer over $400. FE 8-1472.

51 CHEV. 2 DOOR 2 TONE, R&H, clean, good tires. $295, $5 dn., $15 mo. Great Lakes, MI 6-8080.

CLARKSTON
Motor Sales
Chrysler - Plymouth
MUST SELL THESE BEAUTIFUL
NEW CAR TRADE-INS TODAY!
1955 Chrysler 4 dr. Power Flite. Power steering. R&H. W.W. tires.
1955 Buick 2 dr. Riviera hard top, full power.
1955 Plymouth Savoy 8. 4-door. Power Flite. R & H.
1954 Buick Super 4 dr. Dyna. R & H. W.W. tires.
1951 Buick Super Hardtop.
1953 Plymouth 4 door. R & H.
PLUS TRANSPORTATION SPECIALS
Open Evenings—Please Phone MAple 5-5141
2 S. MAIN ST. CLARKSTON

FUNNY BUSINESS by Hershberger

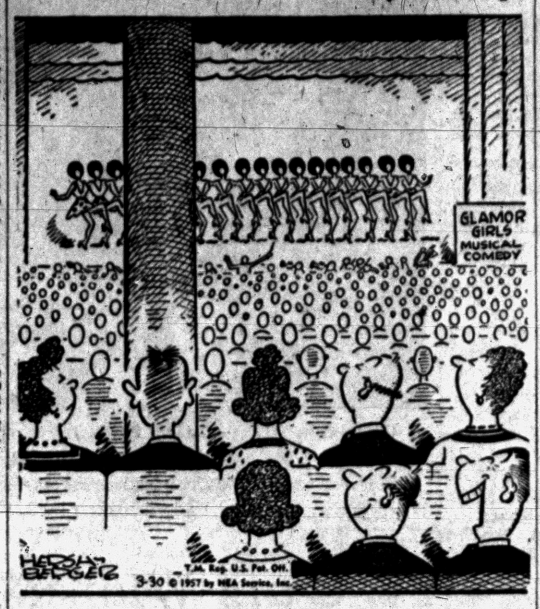

"I'll bet his wife bought the tickets!"

For Sale Cars 91

'55 CHEV. DEL RAY V-8 BLACK & White, White sidewalls, R & H, overdrive, low mileage, EM 3-2684.

'51 CHEV., BEL AIR, SHARP AS new. No down payment, $9 wk. LUCKY AUTO SALES
193 S. Saginaw FE 4-2214

'57 CHEVY, WILL SELL AT GOOD price, FE 5-4983.

1952 CHEVROLET 2 DOOR. NO money down; assume payments of $18.50 a month. Call Credit Mgr. Mr. Parks. Midwest 4-7500. Harold Turner Ford.

CHEVROLET
1954 Bel Air 2-door sedan. Radio, heater. Like new finish.
$895
Small down payment
NORTH CHEVROLET
1000 S. Woodward Ave.
BIRMINGHAM

'53 CHEV. 2-DR. BLACK, W-W tires, $495. Larrys Auto Sales, 521 S. Saginaw.

1955 CHEV., CHEAP. 12 MARIVA St., rear.

1956 CHEV., 4-DR., V8, 210 POWERglide, heater & 2 speaker radio, 2-tone paint, turn signals and windshield washers, exc. cond. Low mileage, $1610. Can be financed. Call owner, OR 3-6056.

'51 CHEV., R&H, $225. 469 LAKEside Dr., Elizabeth Lk. Estates. Call Sat. or Sun.

PRIVATE OWNER, 1955 6 CYLINder, Chevy club coupe, straight transmission, R&H, can be seen after 7 p.m. 1506 Oakley Pk. Rd. MA 4-1235.

'51 CHEVY, BLUE 2-DR., R&H, good W-W tires, low mileage, $295. FE 4-4022.

'47 CHEV. CLUB COUPE, BEST offer takes. FE 2-7194.

CHEVROLET CONV., 1955. LOW mileage, 1st class cond. FE 7-0655.

1955
FORD
¾-TON STAKE
$1350
LARRY JEROME
ROCHESTER FORD DEALER
OL 1-9711

'50 CHEVY HARDTOP, SHARP, '57 plates & all taxes paid. $3.85 down & $6.86 a wk. FE 8-2740. Dealer.

1953 CHEVY, DELUXE SEDAN, very clean, 1 owner. FE 3-7542. Harry Riggins.

USED CAR LOT ON MAIN THOROughfare in Pontiac Mr. Brown. MI 6-8080.

'53 CHEVROLET 2 DOOR Radio & heater, beautiful dark green finish $685. CARKNER DODGE SALES, 44053 VAN DYKE NEAR 20 MILE

CHEVROLET
1953 Bel Air 4-door sedan. Radio, heater, and full equipment. Specially priced at only
$625
Make your own terms
NORTH CHEVROLET
1000 S. Woodward Ave.
BIRMINGHAM

Bob Frost, Inc.
LINCOLN - MERCURY DEALER
ON WOODWARD, SOUTH OF MAPLE BY - PASS AROUND
BIRMINGHAM MI 6-2200
OPEN 'til 9 P.M.

1954 CHEVROLET 4-DR STATION wagon, Power Glide, radio and heater, etc. Low mileage 1 owner. FE 5-2432. After 6 call FE 5-5942.

'57 DEMO
Chevrolet 2 dr. hardtop. R & H. Powerglide. WSW and many more extras. Priced to sell.
SEE DAVE
631 Oakland at Cass

WE WILL TRADE UP OR DOWN
Later model car for your equity or cheaper car and we pay you cash difference.
1950 to 1957 models available.
Haskins Chev.
6751 Dixie Highway at M15
MAple 5-5071 Open nites 'til 9

'52 CHRYSLER. R & H. MUST sell this week. Call after 5 p.m. FE 4-4007.

'48 DODGE. GOOD TRANSPORTAtion, best offer takes. Call before 5:00. OR 3-8705

1952 DODGE SPORTS COUPE, cheap. 12 Mariva St., rear.

'53 DODGE, 4-DR., 2-TONE PAINT. R&H, W-W, $495. Larry's, 521 S. Saginaw.

$5
DOWN
50 OF BIRMINGHAM'S CLEANEST TRADES
1953 TO 1949 MODELS
IMMEDIATE DELIVERY
WE OK YOUR CREDIT
Great Lakes Motor Mart
833 Haynes, corner Hunter
4 blocks south of Maple
MI 6-8080

'52 CHEVY, 4 DR. R&H, POWERglide, EM 3-4721.

1957 DODGES, PLYMOUTHS & Dodge trucks, floor display models at substantial savings with or without trade. Also good selection of first choice used cars.
Dale H. Hughes, Inc.
2222 Novi Rd. Walled Lake
MA 4-1513
Direct factory dealer, you save!

'49 DODGE, 4 DOOR, VERY clean good paint & chrome, new tires, R & H. EM 3-0081.

'51 FORD
2 DOOR
$345
"CY"
OWENS
Your FORD Dealer
147 S. Saginaw FE 5-4101

CONV. 1952 FORD V-8, BEFORE 6 p.m. FE 4-5141. After 6 p.m. FE 2-6819.

'39 FORD CONVERTIBLE, THUNderbird engine. Dual exhaust. White nylon top, like new. MA 4-2230.

'51 FORD COUNTRY SQUIRE. Exc. cond. Tom Bohr, Inc., Milford. MU 4-5155.

2 FORDS, '55 MAINLINERS, 4 DR. wholesale prices. FE 5-4614 eves. Private owner.

'50 FORD CUSTOM 2 DOOR. Gleaming jet black R & H. Full price $195, $5 dn., $11 mo. Great Lakes, MI 6-8080.

FORD
1953 Customline 4-door sedan. V-8 engine, Fordomatic. Radio, heater, light green finish.
$695
Your terms suit us
NORTH CHEVROLET
1000 S. Woodward Ave.
BIRMINGHAM

50 USED CARS
To choose from. Make your own terms. Keego Sales & Service, 3080 Orchard Lk. Rd. FE 2-8394.

'55 FORD CONVERTIBLE Ford-O-Matic, radio & heater, W-Walls. Real sharp. $1,295 CARKNER DODGE SALES, 44053 VAN DYKE, NEAR 20 MILE

'55 FORD RANCH WAGON Radio & heater. O'Drive, W-Walls, this car is like new. $1,485. CARKNER DODGE SALES, 44053 VAN DYKE NEAR 20 MILE.

FORD
1954 2-door sedan. Heater and other extras. Extra clean, inside and out.
$645
Easy G.M.A.C. terms
NORTH CHEVROLET
1000 S. Woodward Ave.
BIRMINGHAM

'52 FORD, 2 DR., 6 CYL., $5 AND assume small monthly payments of $21.26 Month.
LUCKY AUTO SALES
193 S. Saginaw FE 4-2214

ASSUME PAYMENTS '54 FORD Mainliner Want '49 or '50 model as my equity. 86 N. Jesse.

'55 FORD RANCH WAGON: FORDO-Matic, R. & H. MI 4-7675.

1956
FORD
Custom 8-Cyl.
2-DOOR
$1350
LARRY JEROME
ROCHESTER FORD DEALER
OL 1-9711

1950 FORD $125
FE 4-1170.

'49 FORD V8. CUSTOM LINE. Good running cond. and good tires. FE 5-0429.

'53 FORD. FORDOMATIC, ORTONville. NA 7-9062 after 4.

FORD
1955 Station Wagon. Custom 4-door, V-8 engine. Fordomatic. Radio and heater. Red and ivory finish.
$1595
Very easy terms
NORTH CHEVROLET
1000 S. Woodward Ave.
BIRMINGHAM

1951 FORD 2 DR., ORIGINAL, NO rust, nothing down. Assume $16 a month payments. FE 4-9886.

$10.00
DOWN

	DOWN
'52 Plymouth, $345	$10
'52 Hudson, $295	$10
'51 Buick, $295	$10
'51 Plymouth, $245	$10
'51 Hudson, $185	$10
'50 Dodge, $175	$10
'50 Plymouth, $165	$10
'49 Mercury, $145	$10
'49 Dodge, $125	$10
'49 Plymouth, $115	$10
'56 Ford Fairlane Victoria	$1845
'55 Buick Super Riviera	$1795
'55 Dodge Hard Top	$1595
'55 Chevy 2 dr. wagon	$1395
'55 Pontiac 2 dr. hydra. 8	$1195
'55 Ford Custom V-8, 4 dr.	$1095
'55 Chevy Bel Air 4 dr. P.G.	$1295
'55 Chevy 2 dr.	$1095
'55 Plymouth Savoy 2 dr.	$1095
'54 Nash 4 dr.	$ 935
'54 Dodge V-8 Coronet	$ 895
'53 Ford V-8 Club Sedan	$ 645
'53 Plymouth 4 dr.	$ 545
'52 Nash Rambler Wagon	$ 495

RIEMENSCHNEIDER
Dodge
Plymouth
232 S. Saginaw FE 2-9131

For Sale Cars 91

'53 FORD, BLACK, LOADED, EXCELLENT CONDITION, 689 ORCHARD LK. CORNER OF ORCHARD LAKE AND VOORHEIS. MUST SACRIFICE.

FORD '55 CUSTOM 2 DR. $950. MI 6-2913.

I'LL TOTE YOUR NOTE
EVERYBODYS CREDIT IS GOOD HERE
THE WORKING MAN'S FRIEND
EASY ED JONES
Ya S. Saginaw Used Cars

FORD
1956 4-door sedan. Customline V-8. Radio, heater and full equipment.
$1595
Your old car down.
NORTH CHEVROLET
1000 S. Woodward Ave.
BIRMINGHAM

REPOSSESSED CARS
1949 Mercury 2 dr. Clean .. $155.00
1951 Pontia. 2 dr. $129.60
1949 Pontiac 2 dr. '57 license $ 96.70
1950 Studebaker 2 dr. '57 lic. $ 84.35
197 S. Johnson St.

1952 HILLMAN, CONVERTIBLE. Extra nice car. FE 4-5690.

'57 JAGUAR CONVERT.
Hydra. R & H, Directional Signals, WW. 3,000 miles. Like new.
HURON MTR. SALES
52 W. Huron FE 2-2641

1951 LINCOLN, RADIO, HEATER, Hydramatic, real sharp no rust. No money down, assume $17 a month payments. FE 4-9886, dealer.

RAMBLER WAGON
1955 in excellent condition, radio, heater, 19,000 actual miles. Also 1954, the big job with a rack on top, radio, heater & overdrive. The right price on both. People's Auto Sales, 68 Oakland. FE 2-2351.

'52 MERCURY, 2 DR. MERC-OMatic, fully equipped, cheap. FE 5-5878.

1950 MERCURY, BEST OFFER takes. 12 Mariva St.

'51 MERCURY, EXCELLENT Cond. R & H. W.W. Tires. Custom lacquer finish. 491 Third. FE 2-3404

--Today's Television Programs--

Programs furnished by stations listed in this column are subject to change without notice

Channel 2—WJBK-TV Channel 4—WWJ-TV Channel 7—WXYZ-TV Channel 9—CKLW-TV

TONIGHT'S TV HIGHLIGHTS

6:00—(7) Bowling. (9) Open House. (9) (4) Playhouse 15. (2) Early Show.
6:15—(2) News. (4) Political.
6:25—(2) Weather.
6:30—(7) Explorers. "Cairo to Suez." (9) Mr. Fixit. (4) Western Marshal, "Comanche Kid" terroizes local settlers.
6:45—(9) Nation's Business.
7:00—(7) Cisco Kid. (9) Temple Baptist. (4) Cochise. (2) Frisco Beat.
7:30—(7) Film Festival. American, Englishman form wartime friendship in. "They Were Not Divided." (9) Holiday Ranch. (4) People Are Funny. (2) Buccaneers. "Prize of Andalusia."
8:00—(9) Playhouse. Gene Raymond, Ralph Dumbke in "Grass Is Greener." Movie actor retires to ranch. (4) (Color) Perry Como. Hedy Lamarr, Julius LaRosa, comedians Rowan and Martin, guests. (2) Jackie Gleason. Hugh O'Brian emcees circus theme show featuring Ringling Bros. stars, Clowns Emmett Kelly, Felix Adler, Happy Kellems, jugglers, unicyclists, dancers.
8:30 — (9) Adventure Search. "Kayaks Down Nile."
9:00—(7) Lawrence Welk. (9) Hockey. Montreal Canadiens vs. New York Rangers. (4) Caesar's Hour. (2) Gale Storm.
9:30—(2) Hey, Jeannie. Jeannie buys stocks, upsets firm.
10:00—(7) Ozark Jubilee. Roy Acuff, host. (4) George Gobel. Comedienne Mary McCarty visits. (2) Gunsmoke.
10:15—(9) Playhouse.
10:30—(7) David Niven Theater. Henry and the Psychopathic Horse." (9) Times Square. Marie Windsor, Leif Erickson in "Blackmail." (4) Hit Parade. (2) Racket Squad. Reed Hadley in "Sting of Fate."
11:00—(7) Highland Theater. Dennis O'Keefe, Gail Russell in "The Great Dan Patch." (9) National News. (4) News. (2) News.
11:10—(9) Weathervane.
11:15—(9) Movie Date. Lew Ayres in "Donovan's Brain." (4) Weathercast. (2) Miss Fairweather.
11:20—(4) Filmland. Ralph Bellamy, Melvyn Douglas in "Woman in the Shadows." (2) Sports Final.
11:25—(2) Nightwatch Theater. Red Skelton, Janet Blair in "Fuller Brush Man." Kent Smith, Bonita Granville in "Youth Runs Wild."

SUNDAY MORNING

7:55—(2) Meditations.
8:00—(2) Christophers.
8:15—(7) Film Featurette.
8:30—(2) Mass for Shut-ins. (7) Oral Roberts.
8:55—(4) (Color) News.
9:00—(2) Court of Health. (4) Church of the Crossroads. (7) Country Agent.
9:30—(2) This Is the Life. (4) Frontiers of Faith. (7) Christian Science.
9:45—(7) Accent.
10:00—(2) Detroit Pulpit. (4) U. of M. Hour. (7) Faith for Today.
10:10—(9) Billboard.
10:15—(9) Film Feature.
10:30—(2) Cartoons for Kids. (7) Meet Mr. Callahan. (9) Christophers.
11:00—(2) Sagebrush Shorty. (4) (Color) Adventure Ho. (7) The Erwins. (9) Movie.
11:30—(7) My Little Margie.

SUNDAY AFTERNOON

12:00—(2) Capt. Midnight. (4) (Color) World Around Us. (7) Bowling.
12:15—(4) (Color) Colorland.
12:25—(4) Sen. Potter Reports.
12:30—(2) Wild Bill Hickok. (4) Ask the Camera. (9) Sunday Open House.
1:00—(2) Heckle and Jeckle-kids. (4) Movie. (7) World Adventure. (9) Movie.
1:30—(2) Youth Speaks Its Mind. (7) The Trap.
2:00—(2) Camera Three. (4) Mr. Hope. (7) Grand Ole Opry.
2:30—(2) Last Work. (4) Mr. Wizard. (7) Dance Matinee. (9) Movie.
3:00—(2) Face the Nation. (4) American Forum.
3:30—(2) News Roundup. (4) Zoo Parade. (7) Jumbo Theater.
4:00—(2) Detroit Speaks. (4) Wide, Wide World. (9) Million Dollar Movie.
4:30—(2) Colonel March. (7) Medical Horizons.
5:00—(2) See It Now. (7) USA. Quiz.
5:30—(4) Outlook. (7) Sky King. (9) Popeye.

SUNDAY NIGHT'S HIGHLIGHTS

6:00—(2) Telephone Time, "Castle Dangerous," girl of 14 leads defenders of Canadian fort in Iroquois Indian attack. (4) Meet The Press, guest Sen. John L. McMclellan, (D-Ark.) (7) Frontier Doctor, "Them Woman Who Dared." (9) Gilead Baptist Church.
6:30—(2) Air Power, "Defeat of Japan," Hiroshima, 1945. (4) Lassie. (7) Youth Bureau. (9) Meet the UAW-CIO.
7:00—(2) Badge 714. (4) Whistler. (7) You Asked For It, ice performance on "postage stamp" rink, X-ray studies of a sword swallower, world's largest collection of mechanical dolls. (9) Ray Milland.
7:30—(2) Marge and Gower Champion Show, Dan Dailey, Jack Benney guest. (4) Circus Boy. (7) Amateur Hour. (9) Damon Runyon Theater.
8:00—(2) (Color) Cinderella, Julie Andrews of "My Fair Lady," Rodgers & Hammerstein musical. (4) Steve Allen; guests, Tennessee Ernie Ford, Dinah Shore, Peggy Lee, the Collins Kids. (9) Motion Picture Academy, "Twist of Fate," 1954, Ginger Rogers, Jacques Bergerac.
8:30—(7) Foreign Intrigue, "The Fire Bomb."
9:00—(4) (Color) Alcoa Hour, "The Big Build-Up" movie producer drama, Mickey & Sylvia, song duo, in special appearance. (7) Omnibus, Leonard Bernstein discusses Bach, final show in series.
9:30—(2) Alfred Hitchcock.
10:00—(2) $64,000 Challenge. (4) Loretta Young. (9) Television Theater, "The Movie Star," stage struck youth is swindled.
10:30—(2) What's My Line? (4) Life With Elizabeth. (7) Science Fiction Theater.
11:00—(2) News, Weather. (4) News, Weather. (7) Hollywood Screening, "The Black Glove," 1953. (9) News, Weather.
11:15—(9) Movie, "Footlight Serenade," 1952, Betty Grable, Victure Mature.
11:20—(2) Sports. (4) Political Talk, Milton Sicklistell, mayor candidate in St. Clair Shores.
11:25 — (2) Nightwatch Theater, "Commandos Strike At Dawn," 1942, Paul Muni.
11:30—(4) Regal Theater, "Miss Jeremy and the Brain Surgeon," imaginative child tells father her teacher was an explorer.

MONDAY MORNING

6:50—(2) Meditations. (4) Today's Farm Report.
6:55—(2) On The Farm Front.
7:00—(2) Good Morning. (4) Today. (7) Little Rascals.
8:00—(2) Capt. Kangaroo.
8:30—(7) Wixie's Wonderland.
9:00—(2) Cartoon Classroom. (4) Romper Room.
9:30—(7) Stars on Seven.
9:45—(2) News, Weather.
9:55—(4) Faye Elizabeth.
10:00—(2) Garry Moore. (4) Home, (7) Story Studio.
10:30—(2) Arthur Godfrey. (7) Theater Seven.
11:00—(4) Price Is Right.
11:30—(2) Strike It Rich. (4) Truth or Consequences. (7) Robin and Ricky.
11:55—(9) Billboard.

MONDAY AFTERNOON

12:00—(2) Valiant Lady. (4) Tic Tac Dough. (7) 12 o'clock Comics. (9) In The Story Book.
12:15—(2) Love of Life. (9) Peppermint Prince.
12:30—(2) Search For Tomorrow. (4) It Could Be You. (7) The Erwins. (9) Telescope.
12:45—(2) Guiding Light.
1:00—(2) Ladies' Day. (4) Blenda & Beulah. (7) My Little Margie. (9) Bill Kennedy Showtime.
1:30—(4) (Color) Club 60. (7) Liberace Show.
1:55—(2) News.
2:00—(2) Our Miss Brooks. (7) Charm Theater.
2:30—(2) Linkletter's House Party. (4) Tennessee Ernie Ford.
2:40—(9) Myrtle Labbitt.
2:55—(9) News.
3:00—(2) Big Payoff. (4) (Color) Matinee Theater. (7) Afternoon Film. (9) Request Playhouse.
3:30—(2) Bob Crosby. (9) Howdy Doody.
4:00—(2) Brighter Day. (4) Queen For a Day. (9) Justice Colt.
4:15—(2) Secret Storm.
4:30—(2) Edge of Night. (7) Mickey's Record Room.
4:45—(4) Modern Romances.
5:00—(2) The Early Show. (4) It's a Great Life. (7) Mickey Mouse Club. (9) Dance Party.
5:30—(4) Gene Autry.



COMING SUNDAY — Lauren Bacall and Rock Hudson are pictured here in a scene from "Written on the Wind," to be shown at the Blue Sky and Pontiac Drive-Ins starting Sunday. Co-starring are Robert Stack and Academy Award winning Dorothy Malone.

TV Quiz Winner Nadler Shows Remarkable Mind

By CHARLES MERCER

NEW YORK (AP)—One of the most fascinating minds which the current television quiz program fad has brought to light is that of Theodore Nadler of St. Louis, who thus far has won $120,000 on The $64,000 Challenge (CBS-TV).

★ ★ ★

On Sunday he will return to the program to compete against Mrs. Lowell Thomas Jr. on the subject of geography for $16,000 more. For nine weeks Nadler has been competing against experts in a great variety of fields of knowledge. Who is he?

Well, he's a small, dark-haired, lean man of 37, with a wife and three children, who until recently was working as a civilian for the Army at the St. Louis Area Support Center for take-home pay of $67 a week.

Although he was highly esteemed as a clerical employe, his job rating (he says) was that of a laborer.

★ ★ ★

Although he has only a grammar school education, he has surpassed and confounded an amazing array of experts in such diverse fields as history, baseball, music and geography. One obvious question is why a man with so retentive and agile a mind has been willing to remain in such a poorly paid job.

LIFE OF HARDSHIP

"You don't understand what it is to be very poor," Nadler said. "My mother was an invalid and my father could only work part time. I grew up partly in an orphanage. My brothers and sisters and I all had to go to work early.

"I never even thought of going to high school. My parents were good people, but there was no one to guide me. They didn't think of things like education, such as are thought of in even an average American family. Nobody ever evaluated anything."

Nadler read everything he could find. He discovered, without surprise, that he remembered what he read. It did not seem unusual to him; he presumed that everyone remembered. He is still somewhat mystified that they don't.

What is Theodore Nadler going to do with the great gift of his mind? Apparently not much. He won't take another regular job this year.

★ ★ ★

He'd like a better job in the field of statistics, but he hasn't been offered one in St. Louis—his native city which he refuses to leave. He's bought a new home and his family is living better than it ever has.

BIG TAX BITE

About two-thirds of his winnings will go in taxes — a subject that troubles him greatly. The remainder he plans to put in a savings account to draw interest.

★ ★ ★

A modest man with simple tastes, all the public attention troubles him. "I wouldn't like to live under this tension all the time," he said. "I'm grateful to everybody, but when it's all over I hope they all forget about it."

Marine Wants Out So Goes to Court

MIAMI, Fla. (AP) — A brigged Marine, who wants out, has gone to law about it in what may be a unique case.

★ ★ ★

Pfc. Douglas Martin, 22, petitioned U. S. District Judge Joseph P. Lieb yesterday for a writ of habeas corpus. Martin contended through his lawyer, Frank B. Byron, that he has been held in the Miami Marine Corps Air Station brig since March 14 without charge and hence illegally.

Lieb set Monday for a hearing.

★ ★ ★

Byron said the Uniform Code of Military Justice contains a provision permitting Martin's procedure, but said neither he nor Marine officers he spoke with recall any similar use of it. His lawyer declined to discuss the background of the case, pending the hearing, and Martin's superiors were not immediately available.

Answer to Previous Puzzle

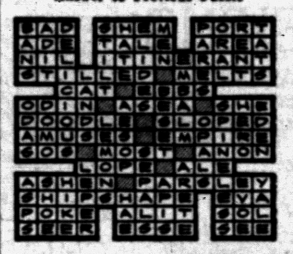

--Today's Radio Programs--

WJR, (760) CKLW, (800) WWJ, (950) WCAR, (1130) WXYZ, (1270) WPON, (1460) WJBK, (1500)

TONIGHT

6:00—WJR, Wm. Sheehan
WXYZ, News, Sports
CKLW, News
WJBK, Don McLeod
WCAR, News
WPON, World News
6:30—WJR, Sat. Serenade
WXYZ, Sports Parade
CKLW, Parliament
WCAR, Top 50
WPON, Handy's Houseparty
7:00—WJR, Way for Youth
WXYZ, Mickey Shorr
CKLW, Family Theater
WJBK, Tom George
WCAR, Record Shop
7:30—WJR, Jr. Town Meet.
CKLW, Word of Life
8:00—WJR, Sat. Nite Show
WXYZ, Mickey Shorr
CKLW, Hawaii Calls
WCAR, News
8:30—CKLW, Assumption U.
WXYZ, Mickey Shorr
9:00—WJR, Weather
CKLW, Bandstand U.S.A.
WPON, House Party
9:30—WWJ, Grand Ole Opry
10:00—WJR, Marty's Party
WWJ, Monitor
WXYZ, Dancing Party
CKLW, Wayne King
WCAR, News
WPON, House Party
10:30—CKLW, Sanctuary
WJBK, Jamboree
11:00—WJR, News
WXYZ, Music
CKLW, J. Van Kuren
WCAR, News
WPON, Handy's Houseparty
11:30—WJR, Dance Orch.
WXYZ, Dance Party
CKLW, Dance Time
WPON, House Party

SUNDAY AFTERNOON

12:00—WJR, Geo. Kendall
WWJ, News, Music
WXYZ, Sunday Best
CKLW, Labor News
WJBK, News, Lenhardt
WCAR, News
WPON, Word News
12:30—WJR, Supplement
WWJ, Weekend Music
CKLW, Grace Em. Baptist
WPON, Sammy Kaye
1:00—WJR, Best of Music
WWJ, NBC News
WXYZ, News, Sun. Best
CKLW, Frank and Ernest
WCAR, News, Top 50
WPON, Wayne King
1:30—WWJ, News, Music
WXYZ, World Tomorrow
CKLW, Lutheran Hour
WPON, Holiday
2:00—WJR, Symphonette
WWJ, News, Music
WXYZ, Oral Roberts
CKLW, Elder Morton
WJBK, News, Music
WCAR, News, Top 50
WPON, Holiday
2:30—WJR, N. Y. Phil'rmc.
WXYZ, Herald of Truth
CKLW, Rev. Bob Pierce
3:00—WXYZ, News, Christian
CKLW, Woolworth Hr.
WJBK, News, Music
3:30—WWJ, Monitor.
WXYZ, Billy Graham
4:00—WJR, News, Workshop
WWJ, News, Monitor
WXYZ, Revival Hour
CKLW, News, Album
WJBK, News, Music
WPON, Holiday
4:30—WJR, Suspence
WWJ, News, Monitor
WJBK, Peter Stoner
5:00—WJR, News, Symphony
WWJ, News, Italian Music
WXYZ, Radio Bible Class
CKLW, News, Bands
WCAR, News, Top 50
WPON, Holiday
5:30—WWJ, Monitor
WXYZ, College News Conf.
CKLW, Adventist Church
WJBK, Mich. Med. Soc.
WPON, Holiday, Jury

SUNDAY EVENING

6:00—WJR, News, FBI
WWJ, Monitor, Considine
WXYZ, Drew Pearson
CKLW, The Army Hour
WJBK, U. of D. Showtime
WCAR, News
WPON, World News
6:30—WJR, Gunsmoke
WWJ, News, Meet Press
WXYZ, Paul Harvey
CKLW, Bill Hillman
WPON, Sen. Potter
7:00—WJR, Jack Benny
WWJ, Monitor
WXYZ, News, Music
CKLW, Wings of Healing
WJBK, News, You're Jury
WCAR, News, Page
WPON, Manhattan Serenade
7:30—WJR, Our Miss Brooks
WXYZ, Hockey
CKLW, Radio Bible Class
WJBK, Ave Maria Hour
WCAR, Norman Page
WPON, Star for Defense
8:00—WJR, News, M. Miller
WWJ, News
CKLW, Concert Hall
WJBK, News, Stoner
WCAR, News
WPON, U. of D. Showtime
8:30—WWJ, News, Monitor
CKLW, The Quiet Hour
WXYZ, Hockey
WJBK, Answers Guaranteed
WPON, Church of Christ
9:00—WJR, News, Weather
WWJ, News
CKLW, Grosse Pt. Baptist
WJBK, News, Stoner
WCAR, News
WPON, Liberty Baptist
9:30—WJR, Music, Face N'n.
WWJ, Catholic Hour
CKLW, Dr. Barnhouse
WJBK, Detroit Speaks
WPON, Blue Serenade
10:00—WJR, News, Phil. Orch.
WXYZ, News, Israel
CKLW, Billy Graham
WJBK, Mich. St. U.
WCAR, News
WPON, News.
10:30—WWJ, Eternal Light
WXYZ, Pilgrimage
CKLW, Back to God
WJBK, "niv. of Mich.
WPON, Sunday Mood
11:00—WJR, Geo. Kendall
WWJ, Monitor
WXYZ, Ralph Flannagan
CKLW, News Temple
WJBK, News, U of D
WCAR, News
WPON, News, Sports
11:30—WJR, Starlight Symp.
WWJ, News
WXYZ, U of M Concert
CKLW, Mt. Zion Baptist
WJBK, Adolescents

MONDAY AFTERNOON

12:00—WJR, Jim Vinall
WWJ, News by Cederberg
WXYZ, Curtain Calls
CKLW, Grant, Hauser
WCAR, News, Bruce Martyn
WPON, World News
12:30—WJR, Time for Music
CKLW, Bud Davies
WXYZ, News
WPON, Noontime Serenade
1:00—WJR, Wendy Warren
WWJ, Ross Mulholland
WXYZ, Around Town
CKLW, News,
WJBK, News, Tom George
WCAR, News
WPON, Serenade, G. Nunn
1:30—WJR, Dr. Malone
CKLW, Bud Davies
WPON, Guy Nunn
2:00—WJR, News, Happiness
WWJ, Ross Mulholland
CKLW, Austin Grant, Davies
WJBK, News, Tom George
WCAR, News, Rec. Shop
WPON, 1460 Club
2:30—WJR, 2nd. Mrs. Burton
WWJ, Mulholland, Lent
WCAR, Sports Parade
CKLW, Bud Davies
3:00—WJR, Pat Buttram Show
WWJ, 3 Star Matinee
WXYZ, Record Matinee
CKLW, Bud Davies
WJBK, News Don McLeod
WCAR, News
WPON, 1460 Club
3:30—WJR, House Party
WWJ, Hilltop House
WXYZ, News
CKLW, Eddie Chase
WJBK, News Don McLeod
WCAR, Record Shop
WPON, Road Show
4:00—WJR, Bands, Ans. Man
WWJ, NBC News
WXYZ, Wattrick, Sports
CKLW, Eddie Chase
WJBK, News, McLeod
WCAR, News
WPON, Road Show
4:30—WJR, Music Hall
WWJ, Jim Deland
WXYZ, News, McKenzie
5:00—WJR, Phil Lenhart
WWJ, News at 5
WXYZ, Wattrick, Sports
WJBK, News, McLeod
CKLW, TBA
WCAR, News
WPON, Road Show
5:15—WJR, Music Hall
WWJ, Jim Deland
WXYZ, News, McKenzie

Philadelphia Sniper Lets Loose on El Trains

PHILADELPHIA (AP)—A sniper's bullets smashed through the windows of three trains of the Market Street elevated line yesterday, terrorizing passengers and causing one man to faint after a slug narrowly missed his head.

A fourth train also was fired upon but the bullet glanced off the side of the car just under the window. Police said the sniper, who hasn't been found, probably was on a roof or in a window at a level with the elevated tracks.

Guard Against Reds, Douglas Urges ADA

WASHINGTON (AP) — Sen. Douglas (D-Ill) today urged the Americans for Democratic Action (ADA) to throw out any Communists who might slip into the organization of self-typed "liberals."

Douglas, in a keynote speech prepared for ADA's 10th anniversary convention, said a pledge of non-membership in the Communist party or in any totalitarian organization still is a basic qualification for belonging to the ADA. He voiced confidence that "we will not relax our vigilance' against any Red interlopers.

The senator said that despite their "internal difficulties" the American Communists "are still under the control of Moscow."

Douglas praised ADA's decade of work in behalf of social measures and civil rights. He said "totalitariansim and man-made barriers of faint-heartedness, fear and complacency" stand in the way of future progress.

Rhodesia is buying 900 miles of steel tower transmission lines, Salisbury reports.

Rabbit deaths from myxomatosis have severely cut Australia's rabbit skin exports.



GREATER VALUE FOR YOUR
WINDOW DOLLAR

Beauty and long life are yours, not to speak of the savings, when you invest in Aluma-Vue Horizontal Sliding Prime Windows. These windows add value to your home. Insulate. There's no painting or upkeep, and easily installed. Made in Milford, Michigan.

Call us for our estimate on Aluminum Siding and Awnings

RELIABLE
Window and Siding Co.
250 S. TELEGRAPH
FEderal 4-7824
Eves. Call FE 5-5578

OPEN SUNDAYS 10 A. M. TO 5 P. M.

OPEN SUNDAY
10 to 2
Open Every Nite
Till 9:00 P. M.
Spacious Free Paved Parking Lot
Vern and Esther Abbott, Owners
AUBURN 5 and 10
640 Auburn Ave. 1 Block East of East Blvd.

Pay Tribute to Juvenile Decency April 1-7

Boys Club Plans Festive Week

The Pontiac Boys Club joins next week with more than 300 other Boys Clubs of American communities throughout the United States in carrying out the theme to honor the average American boy and the juvenile decency he represents.

Like all the other 460 Boys' Clubs in the country, the Pontiac Boys' Club will celebrate the 51st anniversary of the organization April 1-7.

Commenting on the theme, William V. Coulacos, executive director of the Pontiac Club, said: "Boys Clubs operate on the idea that there are very few really bad boys. The bad boys are usually misguided or neglected and, deep down inside, almost all boys want to be good."

"It is the job of boys clubs to see this crucial moment of weakness or carelessness does not occur. We do this by keeping boys so busy and interested in the right things that there is little time for the wrong ones," he added.

BANQUET PLANNED

Highlighting the week-long celebration in Pontiac will be the annual Father and Son Banquet held Monday at the Boys Club, 530 E. Pike St.

Outstanding members of the Boys Club during 1956 will be honored and several Detroit Lions members will attend.

Miss Boys Club, a younger sister of one of the youthful members of the club, will be chosen and crowned on Wednesday night.

Friday evening will feature another annual event — a carnival composed of games. Over 1,000 prizes will be given to boys during the evening.

★ ★ ★

Coulacos said open house will be in effect the entire week. Visitors are welcome to attend all three special events.

$10 Million Tarzan Suit

LOS ANGELES (AP)—A 10 million dollar damage suit has been filed against Edgar Rice Burroughs, Inc., alleging it broke an agreement signed in 1950 with Commodore Productions involving exclusive Tarzan television rights. Commodore contends Burroughs, Inc., gave Sol Lesser Productions, Inc., the TV rights to Tarzan, although Commodore met the competitive bid.

RCA COLOR TV
Sales and Service
SWEET'S RADIO-TV
Open Mon. & Fri. Night
422 W. Huron FE 4-1133

TV ALL MAKES SERVICE
Member of Oakland County Electronics Association
FE 4-1515
C & V ELECTRO MART
888 Oakland Open 'till 9



EMIL MAZEY
Secretary-Treasurer, UAW
Reports on the Upcoming UAW CONVENTION
TOMORROW . . . SUNDAY
6:30 p.m. CKLW-TV channel 9

WE KNOW THE ANSWERS WHEN IT COMES TO
BUILDING AND REMODELING

Prepare now to enjoy the high temperatures of the summer weather. Have your porch enclosed, with screens. You'll find that we do the job the way you want it done. Call us for Free Estimates.

ADD A ROOM
Cramped for space? Need larger living quarters? We will build to your specifications, or our experts will help you plan. Take 5 years to pay.

Beautify NOW
Make your home the brightest one on the block! To do this let us reside your home with the new, and marvelous Lyfalum Siding. Guaranteed not to chip or crack. And it can all be done on FHA Terms.

See or Call Us for All General Remodeling
- Concrete Foundations
- Remodeling
- Garages

We Sell More . . . Because We Give More
FEderal 2-7004
D & M Building Service
9 S. Jessie St., Rear Open Sunday 12 to 6

NEW! PRE-CAST
SAVE! REPEATED by POPULAR DEMAND!
Castone
ACT NOW! SAVE NOW!
SPECIAL OFFER—LIMITED TIME ONLY

$299.00
NO MONEY DOWN—5 YEARS TO PAY

INSULATED CAST-ALUM
ALCOA ALUMINUM SIDINGS
Not hollow but heavily insulated with thick Celotex insulating board, 3 coats baked-on porcelain type enamel!
INSULATED CAST-ALUM
$420.00 (Cables and dormers slightly extra)
NO MONEY DOWN—5 YEARS TO PAY
Buy with confidence—in business 21 years

Beautify, insulate, add substantial value to your home all at one low cost! Use Castone, an amazing reproduction of hand-hewn natural stone! Don't miss this fabulous offer!
ASBESTOS OR SHAKE
SIDING
$266.00
5 YEARS TO PAY
NO MONEY DOWN
See Castone on TV
Mon., 11:20 P. M. Wed., Thurs., Fri. at 1:00 P. M. Channel 2
OPEN SUNDAY 9 to 6

ACT NOW . . . CALL FOR FREE ESTIMATE
TODAY! PHONE ANYTIME
Night or Day
FEderal 2-9421