The Weather
Thursday: Fair.
Details page two.

THE PONTIAC PRESS

Home Edition

111th YEAR ★ ★ ★ ★ PONTIAC, MICHIGAN, WEDNESDAY, SEPTEMBER 9, 1953 —36 PAGES ASSOCIATED PRESS UNITED PRESS INTERNATIONAL NEWS SERVICE 7c

Demand Return of POWs Held Back by Reds

City Schools Ready to Open

Public Students to March Back Thursday Morn

1,000 Parochial Pupils Start Today; Classes Delayed at Wever

Some 1,000 students of Pontiac's parochial schools started their fall semester today as Pontiac Public Schools prepared for their first sessions Thursday.

But summer vacation was extended a few days for some 300 Wever Junior High School students who will not report to school until Monday.

Slight delays in getting materials have held up remodeling work, Frank J. DuFrain, superintendent of schools, said today. Wever's one classroom of elementary students will report Thursday morning as scheduled.

Morning Mass opened the first school day today for some 800 students of St. Frederick School and 700 St. Michael School pupils.

Parents accompanied some 175 youngsters to the first general session of Emmanuel Christian School at 9 a.m. today.

Public schools will open Thursday to an expected 15,800 youngsters, along with St. Trinity Lutheran School.

Public elementary school pupils will attend only morning sessions, returning for their first full day of classes Friday.

Pontiac High School and public junior high school students will spend all day Thursday and Friday in class.

Public school kindergartens are enrolling first-time pupils Thursday and Friday, with first sessions scheduled for Monday.

Faces Examination in Husband's Slaying

Mrs. Lucy Cartrette, 33, of 259 S. Jessie St. appeared in Pontiac Municipal Court today for examination in the fatal shooting of her husband, Scarborough, 32, on Aug. 29.

She is being held in Oakland County Jail without bond on a first degree murder warrant approved by Oakland County Prosecutor Frederick C. Ziem.

The shotoing took place in the home of Mr. and Mrs. Dean Wright at 105 Judson St. The Wrights testified today that Mrs. Cartrette came to their home about noon on the day of the shooting and asked for her husband who was resting in a bedroom.

They said she left and returned to the house three times and on the third trip shot and killed her husband with a .32 caliber revolver.

In a statement to Ziem, Mrs. Cartrette said she didn't remember shooting her husband.

Six Killed in Theater

OGRONO, Spain (AP) — A movie projection booth collapsed on part of the audience at Torrecilla de Cameros, near here last night, killing a family of four and two other people. The operator was not hurt.

Beauty Rides Boardwalk



AP Wirephoto

"PRAIRIE" BEAUTIES—Jacquelyn Dumbauld, Miss Illinois, (top) and Carol Segermark, Miss Chicago, wave to crowds lining the boardwalk in Atlantic City yesterday while riding in the cavalcade as a part of the annual Miss America Pageant. The parade was one feature of a week of activities which culminates in the naming of Miss America of '54.

Pole on Truce Team Flees Red Countrymen in Korea

SEOUL (AP) — A Polish member of a neutral nation's truce inspection team in South Korea today fled from his Iron Curtain countrymen and was given political asylum by an American air base commander, the U. S. Army announced.

The Pole made his dramatic break as an airplane was warming up to take his inspection team back to North Korea.

"It's my last chance," the Pole told American officers.

The Army identified the man as Jan Hajdukiewicz, 28, a civilian interpreter with a neutral nation's inspection team at Kangnung, on Korea's east coast.

The Army said the Pole and other members of his team of Polish, Czechs, Swedes and Swiss had been at Kangnung since Aug. 24.

Hajdukiewicz was standing on the Kangnung airfield with other members of the truce team at 5:30 a. m. today as an airplane was warming up to take the team back to North Korea.

The Army said the Pole went to an American officer attached to the unit inspection team, Maj. Edward Moran, Westport, Md., and said he was "afraid" to go back to Communist control and did not wish to return.

The Pole said he asked asylum because of "long standing opposition to Communism."

The Army said "in line with traditional U. S. policy of protecting and assisting political refugees, the air base commander, Col. Harold T. Babb, of the U. S. Air Force, Dalton, Ga., immediately placed the man under custody for his protection."

Auto Fire Death Believed Accidental

An autopsy indicates no violence preceded the death of a White Lake Township man whose body was found in a burning car Monday, according to Oakland County Prosecutor Frederick C. Ziem.

He said the autopsy, performed Tuesday by Dr. Richard E. Olsen, pathologist at St. Joseph Mercy Hospital, indicates that Merle J. Howell, 56, of 501 Lakeview Dr., died of asphyxiation.

Howell's body was found by his daughter and son-in-law, Lucille and Paul Lowes, when they investigated the continued blowing of an auto horn in their driveway at 5:30 a.m. Monday.

Ziem said a cigarette may have set fire to the car.

Illinois Educator Stresses Need for Air Age Teaching

Dr. Harold C. Hand of Illinois told teachers of Pontiac Public Schools Tuesday that they must educate students for air travel's effects on the world of tomorrow.

Dr. Hand, professor of education at University of Illinois, spoke at the school system's annual "Pre-School Conference" at Pontiac High School.

His address on "Education for the Air Age" kevnoted the all-day program of talks, films and discussions on "aviation education."

Morning coffee served by Pontiac Education Association opened the conference. A general meeting in the auditorium featured music by the PHS Band, a short talk by Frank J. DuFrain, superintendent of schools, and introduction of Dr. Hand by Mrs. Golda Holecheck, conference chairman.

Luncheon in the new PHS cafeteria preceded an afternoon film, coffee served by Pontiac PTA Council, and discussions on ways to work aviation lore into the study of science, civics, English and other fields.

Dr. Hand, explaining why teachers should work aviation into the school curriculum, said that aviation's effect on national security, government, commerce, marketing, business and many other fields is tremendous.

"We as teachers can't avoid being prophets," he said. "We must do our best to prepare

(Continued on Page 2, Col. 3)

City Set to Start Condemnation for Parking Lots

Attorney Ewart Will Act to Get Slater Property for 200-Car Area

Pontiac City Commission instructed the city attorney Tuesday night to start court action toward obtaining seven parcels of land at 11-49 Parke St. for off-street parking.

City Attorney William A. Ewart indicated he would file a petition for a condemnation jury in Oakland County Circuit Court this week.

The Commission last night approved proper descriptions of the land, known as the "Slater property," and declared its acquisition a public necessity.

Earlier, the Commission announced its desire to buy the land for a municipal parking site, but a large chunk of the land changed hands before the purchase agreement was completed. This prompted condemnation action.

The property, which lies behind city-owned property on the north side of West Pike street, is bounded by the Clinton River and Parke street.

The city plans to use its presently-owned frontage and the property sought through condemnation for a 200 car, metered parking lot.

Mayor Arthur J. Law told commissioners last night that he hoped the city-owned land (about 30,000 square feet of the total estimated 100,000 square feet of property in the proposed parking site) could be improved for parking purposes by the Christmas shopping season.

City Manager Walter K. Willman was instructed to study plans for partial development of the city-owned area, but to withhold a study on the remaining seven parcels pending outcome of the condemnation proceedings.

Residents Warned on Sweater Buys

Pontiac Police warned residents today not to buy "inflammable sweaters" being sold here by two men driving a late model panel truck.

Capt. Clark M. Wheaton, chief of detectives, said two persons have reported buying the combustible sweaters.

A similar warning was issued about a year ago when similar sweaters were being peddled here and in Detroit, said Wheaton. The sweaters will burst into flames when placed near a fire.

Anyone approached by the men is urged to contact the Police Department at FE 2-0171.

Collecting of Garbage Dangerous Occupation

NEW YORK (UP)—The International Brotherhood of Teamsters (AFL), quoting Department of Labor statistics, claimed today that it's more dangerous to be a garbage man than a policeman or fireman.

Injuries per million man hours in police departments in 1949 were 27.5 in fire departments 32.1 and in sanitation departments 63.2.

Need Extra Cash?

If a little extra cash would come in handy for school needs, why not place a Want Ad and sell those articles around the house that are no longer being used? This one brought quick results and quite a bit of cash, too.

2 PC. LIVING RM. SUITE. RED mohair, 3 yrs. old. 3 pairs of drapes. FE 5-8287.

To Place Your Want Ad
DIAL FE 2-8181.
Just ask for the
WANT AD DEPARTMENT

Japan's Crown Prince Visits U. S. Capital



United Press Photo

GREETED BY DULLES—Secretary of State John Foster Dulles greets Japanese Crown Prince Akihito as he arrives at Washington airport for a four-day visit to the capital. Prince Akihito, en route to Japan from the coronation of Queen Elizabeth, will spend a month touring the United States.

Five Teenagers Hurt in Crash

Drivers of 2 Cars Fail to Make Turn on East Drahner Road

A teenagers' picnic ended in an accident early this morning when five of the youths were injured as two cars carrying them home careened off East Drahner road and rammed together, Oakland County sheriff's deputies reported.

Suffering from head injuries, Richard Miller, 16, of 595 Fourth St., is reported in "critical condition" at Pontiac General Hospital.

He was a passenger in a car driven by Lewis J. Beattie, 18, of 355 Winding Dr., who suffered knee bruises, the hospital reported.

Deanna Ledger, 15, of 433 S. Broadway, Lake Orion, is reported in "fair condition" with a fractured left leg.

Another rider in Beattie's car, Jo Ann Allen, 16, of 68 Park Ct., Lake Orion, was treated for cuts.

Only one of five occupants in the other car driven by Joseph A. Bullock, 27, of 117 West Strathmore Ave., was hurt. She is Donna Ledger, 18, of 433 S. Broadway, Lake Orion, who was treated for cuts.

Bullock was driving west on East Drahner road east of Barr road about 2:30 a.m. when he failed to make a sharp left corner and ran off the shoulder into a tree, deputies said.

Because of dust, they stated, Beattie didn't see the first accident, or the turn, and rammed into Bullock's car.

Both cars were returning from a steak roast held in the Grampian Hills between Oxford and Lake Orion, said deputies.

Legion Dinner to Honor Saginaw's First POW

SAGINAW (UP) — Pfc. Robert J. Leary, the first Saginaw serviceman to return home after being freed from a North Korean prison camp, will be honored Thursday night at an American Legion dinner.

Leary, 25, arrived in San Francisco Saturday and was in Saginaw by Monday night. The soldier's mother, Mrs. Clare Leary, said her son weighed only 138 pounds when he returned. She said his normal weight was 178 pounds.

For Employes, Families

GM-Red Cross Blood Bank to Be Established Here

Effective Oct. 1, 1953 a General Motors employes blood bank will be established in the Pontiac area under the auspices of the American Red Cross. This plan permits General Motors employes of the three local plants and their immediate families to receive blood free of charge in any emergency.

The announcement was made by Robert A. Critchfield, General Manager Pontiac Motor Division, Philip J. Monaghan, General Manager GMC Truck & Coach Division, and Carl W. Moyer, Plant Manager Fisher Body Division, Pontiac.

The union locals of the three GM plants have indorsed the program and have indicated their complete cooperation

The Red Cross mobile unit to collect whole blood will move into the Pontiac Motor Division on Sept. 21, to begin taking voluntary blood donations from Pontiac Motor employes.

The unit will later move into the Fisher Body plant and GMC Truck and Coach Division, with specific dates to be announced.

The blood donated will be used by General Motors employes of the three local plants and their immediate families.

The surplus will go to the U. S. Armed Forces and to laboratories for extracting blood plasma. A very important derivative of the blood is Gamma Globulin which is used extensively to prevent the paralyzing effect of polio.

"Every GM employe in the city of Pontiac will probably want to take advantage of this opportunity to donate blood for such a worthwhile purpose," said Critchfield, chairman, plant City Committee.

Blood will be available through the local hospitals, from the GM blood bank on and after Oct. 1.

The Red Cross Mobile Unit comprises eight beds, eight nurses, two technicians, one doctor and 15 volunteer assistants. It will process approximately 240 persons daily.

The principal qualifications for a person wishing to donate blood are that he or she is in good health, weighs 110 lbs., or more, and is between the ages of 18 and 60. Parental consent is required for the age bracket from 18 through 20.

Way to Get Tips Told by Agent

Listens to Secrets in Navy Coffee Bar but Denies One Statement

WASHINGTON (UP) — "Manufacturer's agent" Stanley L. Bishop said today he picked up a tip about Navy plans to buy rocket launchers from a conversation he overheard in a Navy Department coffee bar.

He said he passed the tip along to Warren L. Stephenson, prominent local Republican, because he regarded Stephenson as a "real operator" who could make use of the information.

Stephenson did, according to sworn testimony before a House subcommittee investigating "influence peddling."

He got in touch with a West Coast manufacturer and offered to help him get a lion's share

(Continued on Page 2, Col. 5)

Weather to Continue Fair and Pleasant

Continued fair and pleasant weather is the outlook for the Pontiac area tonight and Thursday, according to the U. S. Weather Bureau.

The low tonight of 50 to 53 degrees will be followed by a high of from 78 to 82 on Thursday, reported the bureau.

Today at 8 a.m. the reading was 56. At 2 p.m. the mercury registered 76 degrees in downtown Pontiac.

3,404 Captives Still on Allied Checked List

Commies Hit Back by Asking for the 27,000 June Escapees

PANMUNJOM (AP)—The U. N. Command today charged the Communists held back 3,404 Allied war captives — including 944 Americans—and demanded a prompt accounting for each man.

The chief of the Allied delegation to the Korean Armistice Commission told newsmen the Reds had better account for the missing men—"or else." He did not amplify.

Maj. Gen. Blackshear M. Bryan turned over a carefully documented list to the Reds at an 86-minute meeting of the armistice commission. He warned the Communist officers:

"We now demand that you return these people to us or account to us for each of these individuals . . . we demand prompt action."

The Far East Command said the list would not be released here, but in Washington. There, officials said they were doing all they could to speed release of the American names, but the list might not be available for two days.

The Communists said they reserved "the right to comment later," then countered with a demand for the return of 27,000 North Koreans released from Allied camps last June on orders from South Korea's Syngman Rhee.

Bryan, dismissing the Red demand as "a blast," told his armistice commission counterpart:

"It is self evident we are not forcibly holding these people."

He told the Reds the U. N. list covered only men known to have been captured, who were not repatriated during Operation Big Switch, which ended Sunday.

"None of these people have been reported by you as having escaped or died," Bryan added.

The list, in addition to the Americans, included 2,410 South Koreans, 19 British, 9 Australians, 8 South Africans, 3

(Continued on Page 2, Col. 1)

Chief Justice Choice in Doubt

Ike May Not Decide on Successor to Vinson Until Late in Month

(From AP and UP Dispatches)

DENVER — President Eisenhower kept his own counsel today on his thinking about a jurist to succeed Fred M. Vinson as chief justice of the United States.

Staff personnel at the summer White House declined even to discuss possible successors to Vinson, who died of a heart attack in Washington early yesterday.

Speculation continued to center here on two men — Gov. Earl Warren of California, who announced last week he wouldn't seek a fourth term in 1954, and Gov. Thomas E. Dewey of New York.

Eisenhower tonight will fly to Washington to attend memorial services for Vinson at 1 p.m., EST, Thursday, was apparently in no hurry to reach a final decision.

Sources close to the summer White House predicted he would consult with Attorney General Herbert Brownell Jr., and Republican congressional leaders before announcing an appointment, perhaps late this month.

Vinson's body was to lie in state from 3 p.m. to 9 p. m., EST, today at a funeral home. The Capitol rotunda, where many other great Americans have lain in state, is crowded with scaffolding for a redecorating job.

Public memorial services will be held at 1 p. m. Thursday in Washington Cathedral, with Episcopal Bishop Angus Dun officiating. The funeral will be at 2 p. m., EST, Friday at Louisa, Ky., Vinson's home town, with burial to follow in the Vinson family plot at Pine Hill Cemetery, overlooking the Big Sandy River.

Don't Kill a Child

Drivers Urged to Redouble Vigilance as Schools Open

Police and school officials appealed to motorists today to redouble their vigilance and be especially watchful for children crossing streets during the new school year.

"Even though youngsters are being taught traffic safety," said J. C. Cox, Pontiac's assistant school superintendent, "the most important job of safeguarding children rests with the motorist, who is capable of mature judgement."

Joining in the safety plea were A. Stanton Levely, Pontiac Board of Education's transportation supervisor; Pontiac Police Chief Herbert W. Straley and Oakland County Sheriff Clare L. Hubbell.

Levely urged motorists to be extremely cautious when driving behind school buses which pick up and drop off children at designated places.

Citing the state law, Levely said all motorists approaching the rear of a halted school bus are required to come to a complete stop, then proceed around the bus not faster than 10 miles an hour.

He said traffic coming toward the bus should slow down to avoid striking any child who may dart into the street.

"There is no record of any serious accidents involving Pontiac school buses, a fact which reflects the good record of the motoring public," said Levely. "Let's keep this good record intact."

Thirteen buses and two station wagons will be used by Pontiac Board of Education this year. The board also is adding two new bus routes this year in the Square Lake-Middle Belt roads area and in the Hawthorne School area.

Cox said 20 school patrolmen, aided by safety patrol boys, will control traffic at main crossings near schools. They will use "stop" and "go" signs.

Hubbell said, "We're going to patrol school districts as much as possible to bring home to

(Continued on Page 2, Col. 4)

In Today's Press

Billy Rose 3
Birmingham 2
Bob Considine 10
Comics 20
County News 16-21
David Lawrence 6
Dionne Quints 14
Dr. George Crane 6
Editorials 6
Emily Post 22
Hal Boyle 12
Markets 21
Patterns 22
Sports 27, 28, 29
Theaters 20
TV & Radio Programs 17
Want Ads 32, 33, 34, 35
Women's Pages 20, 21, 22, 23, 24

Back to School Clothes. Open 7-9 Sun. 10:30-2:30. R&M Dept. Store, corner Cooley Lk. Rd. & Union Lk. Rd.

Commission Authorizes Studies of Water Supply for Birmingham's Future

(From Our Birmingham Bureau)

BIRMINGHAM — Preliminary studies of the city's future water supply were authorized by city commissioners last night, and an informal hearing was scheduled for Sept. 21 on revised plans for development of the Porritt property.

The lawmakers authorized City Manager Donald C. Egbert to proceed with chemical analysis of mixing Birmingham well water with Detroit water.

Agreement that water from Lake Huron was the ultimate solution to water supply problems of the area was voiced by Egbert and several of the commissioners.

No action was taken on Commissioner Dean Beier's suggestion that they come out formally in favor of the Lake Huron project.

Four water supply solutions outlined by Egbert are: 1. Mix Birmingham and Detroit water; 2. Abandon city wells and use Detroit water exclusively; 3. Treat well water and mix it with Detroit water; 4. Treat the entire combined supply.

Untreated mixture of Detroit and Birmingham water would result in a red color, according to Egbert.

Proposed development of the Porritt property, a Troy Township island within the city limits, has been changed from 266 family units to 240. The City Commission cannot zone the area until it is annexed.

* * *

Women's Mission Union of the First Baptist Church will begin its fall activities Thursday with a "Fall Festival" at the home of Mrs. Donald Goldsmith on Brookwood.

A short business meeting at 11 a.m. will be followed by a buffet luncheon at noon, served by the Miriam Circle. Mrs. Robert Griffin is luncheon chairman.

With Mrs. Edwin Minks as general chairman of the festival, there will be a bake sale, handwork, cook book and white elephant sale. The Naomi Circle is handling the bake sale, with Mrs. O. D. Hillman as chairman.

Mrs. Derek Bolton will act as chairman of the Ruth Circle's cook book and white elephant sale and the Esther Circle will be in charge of the handwork sale. Mrs. W. W. Smith and Mrs. Charles Tinckney will serve as co-chairmen.

Members and friends of the church are invited.

* * *

Birmingham Business Women's Club has scheduled its first meeting of the season, to be held tomorrow at the Community House. Dinner will be served at 6:30 p.m. and the business meeting will follow.

* * *

There will be a board of deacons and deaconesses meeting of the Congregational Church at 8 p.m. tomorrow. The board will meet at the Graefield road residence of Mrs. Urner Liddell.

* * *

As long as good weather holds, YMCA Secretary Edwin Kirbert said today the Y will offer classes in archery each Saturday from 10 to 11 a.m. for members.

Bows and arrows will be furnished, along with adult supervision, at the range behind the Y building.

* * *

A 12:30 p.m. luncheon meeting at the Marlborough drive home of Mrs. Marcus Scott in Pontiac, will be held tomorrow by the Gertrude E. Bechtel Circle of Kirk in the Hills Church.

* * *

Regular meeting of Pythian Sisters of Liberty Temple No. 44 will be at 8 p.m. Thursday at Firemen's Hall, Clawson. This will be the first fall meeting.

* * *

Midweek meeting of the First Baptist Church will be at 8 tonight when Samuel H. Knowlton will report on his recent trip to Europe. His talk will be illustrated with colored slides.

* * *

Regular meeting of the Franklin Cemetery Auxiliary will be tomorrow at the home of Mrs. Donald Brownlee of East Square Lake road, Bloomfield Hills. A potluck luncheon at 1 p.m. will begin the meeting.

* * *

Clarke B. Harper

...ice for Clarke B. Harper, 32, of 2168 Yarmouth, will be Friday at 10 a.m. from Christ Church Cranbrook with burial in Jackson.

Harper, who drowned Labor Day at Inverhuron Beach, Ont., is at Bell Chapel of William R. Hamilton Co. He was a resident here since 1937, a graduate of Cranbrook School in 1939 and Williams College, Williamstown, Mass. in 1943.

He served with the Army in Germany in World War II and upon discharge, took his master's degree from University of Michigan. He was presently engaged in mathematical research at home.

Surviving are his parents, Mr. and Mrs. Cornelius M. Harper, and a brother, Cornelius Jr.

U. N. Claims Reds Holding Back POWs

(Continued From Page One)

Canadians, 3 Belgians, 5 Turks, 2 Colombians and 1 Greek.

Bryan told the Reds the list "exceeds the number whom you have stated do not desire repatriation, by about 3,100."

The Communists say about 300 Koreans and 20 non-Koreans do not want to return to their homelands.

Allied and Communist POWs who refused repatriation during Operation Big Switch will be turned over to a five-nation repatriation commission. During that time U. N. and Red officers will try to convince them to return.

The first of about 7,800 North Korean prisoners who spurned repatriation began the trip from Koje Island off Korea's south coast to the demilitarized zone near Panmunjom where they will be guarded by Indian troops while their fate is decided.

Waving flags and singing national songs, 570 POWs arrived at Pusan and boarded trains for the journey northward.

Meanwhile, 1,900 of 14,500 balky Chinese prisoners were en route from POW camps to Inchon Harbor by ship. After arriving tomorrow, they will go by train to the demilitarized zone.

The Koreans left Koje in orderly fashion, many wore headbands stamped with the Republic of Korea emblem and reading, "Advance north for unification."

And while the POWs moved toward the buffer zone, 74 Swedish, Indian and Swiss members of the repatriation commission, left Tokyo for Korea.

They will be joined by officers from Poland and Czechoslovakia who will make the trip to the demilitarized zone from Communist China.

Bryan told newsmen after the armistice commission session the Reds must give an accounting for all names on the list—"or else."

He said the list "includes only the names of people who spoke or were referred to over Communist radio broadcasts, were listed by the Reds as captives, wrote letters from North Korean camps or were seen" in stockades.

He told the Reds minor changes may be made because "checks are being performed," but later said to newsmen that the list is "the most accurate we know from our best information."

"We soundly believe, they were in Communist custody," he added.

Clothes Not Ready; Husband Slays Wife

FLINT (UP) — Jesse Webb, 35, was held without bond today after telling police he killed his wife with a shotgun blast because she failed to have his clothes ready for a dance he planned to attend.

Webb signed a confession Tuesday saying he had been drinking before the Saturday night slaying. He said he was angered when his wife, Odessa, 28, told him the shirt he wanted to wear to the dance was not ready and then refused to get his suit out of a closet.

The Weather

PONTIAC AND VICINITY — Mostly fair today, tonight and Thursday, high today 76 to 79. Low tonight 50 to 53. Warmer Thursday; high 78 to 82.

Today in Pontiac

Lowest temperature preceding 8 a. m., 51.

At 8 a. m.: Wind velocity 4 mph.; direction north.

Sun sets Wednesday at 6:53 p. m.
Sun rises Thursday at 6:07 a. m.
Moon sets Wednesday at 7:06 p. m.
Moon rises Thursday at 8:25 a. m.

Downtown Temperatures

6 a. m.	51	11 a. m.	70
7 a. m.	52	12 m.	72
8 a. m.	56	1 p. m.	74
9 a. m.	64	2 p. m.	76
10 a. m.	67		

Tuesday in Pontiac

Highest temperature	74
Lowest temperature	48
Mean temperature	61
Weather—Cool.	

One Year Ago in Pontiac

Highest temperature	86
Lowest temperature	51
Mean temperature	68.5
Weather—Fair.	

Highest and Lowest Temperatures This Date in 81 Years

91 in 1922 — 37 in 1883

Tuesday's Temperature Chart

Battle Creek	74	44	Lansing	73	45
Brownsville	88	68	Los Angeles	78	59
Buffalo	69	47	Marquette	64	50
Cadillac	71	35	Memphis	87	55
Chicago	80	57	Miami	89	75
Denver	84	56	New Orleans	91	66
Detroit	75	53	New York	78	66
Duluth	64	51	Omaha	88	62
Ft. Worth	95	69	Phoenix	105	70
Gd. Rapids	75	47	Pittsburgh	71	46
Houghton	63	53	S. Francisco	70	54
Jacksonville	87	68	Traverse C.	70	44



SIDNEY SIEGEL

Toastmasters Elect Half Year Officers

Pontiac "Y" Toastmasters' Club elected Sidney Siegel president Tuesday night as it opened its fall schedule of meetings.

Others chosen in the semi-annual election were Arnold G. Whittaker, vice-president; Paul A. Godoshian, secretary; Charles S. Dugas, treasurer; Leonard F. Day, sergeant-at-arms; and Norman Sutherland, educational chairman.

Dwight S. Adams was toastmaster of the evening, with Godoshian as general critic. Table topic award went to William F. Carroll for his opinion on former President Harry S. Truman's Labor Day speech; with table topic chairman Anthony Renne winning honorable mention.

New officers will be installed at the club's meeting Oct. 6 at Pontiac YMCA.

Educator Stresses Needs for 'Air Age'

(Continued From Page One)

youngsters for tomorrow in terms of what our best insight tells us tomorrow will be like."

He pointed out that the nation's security is in jeopardy. Four people are now living behind the "Iron Curtain" for every three in the "Free World," he said. And whoever has the best air potential is the least likely to be molested.

"If we let the aviation industry get sick and go to pot on us," he said, "we'll go to pot with it."

Pointing out the power air travel could have in linking nations in good will, Dr. Hand re-emphasized the importance of educating students to the effects of transportation which puts any city in the world within 36 hours of Detroit.

"The key open question now," he said, is this:

"Will we in time learn how to live together in decency and peace—or will we kill each other off first?"

Dr. Hand then detailed six objectives for teachers to try to attain:

1. Help youngsters become intelligent consumers of air transportation services by giving them a working vocabulary of aviation terms, understanding of airport workings, safety requirements, and the role of aeronautics authorities.

2. Help students understand how private and commercial aviation strengthens the nation—the uses of air transportation in mail, law enforcement, conservation, disaster relief and recreation.

3. Help youngsters understand the relationship between air power and national security—the use of airplanes in war and their role in relief work after bombings.

4. Tell pupils what must be done if national security is to be strengthened through aviation.

"Lastly, and most important," Dr. Hand said, "help students to understand air transportation's power to build international understanding and world peace."

Pair Wed on Launch

MACKINAC ISLAND (UP) — Elizabeth Casey, 41, of Chicago and George W. Reed of Mackinac Island were married Tuesday aboard the motor vessel SS Ottawa a mile off British Landing by Justice of the Peace James Alford.

Hebrews Open Rosh Hashana

Jews' New Year Gets Under Way at Sundown Today

Sundown tonight will mark the beginning of the Jewish New Year, Rosh Hashana. Again this year, the 10 following days will be dedicated to this observance by Jews of Pontiac.

With the traditional sounding of the shofar, prayers and special programs of music, devout Jews will usher in the year 5714 at this time.

These High Holy Days, dedicated to repentance and spiritual regeneration, will stress the theme of God's universal rule of the world and the brotherhood of man.

Services are scheduled at Temple Beth Jacob for 8:15 p. m. tonight, and at 10 a. m. and 2 p. m. Thursday. Rabbi Sanford E. Saperstein will be in charge.

At Congregation B'nai Israel services are scheduled for 6:30 tonight. Others will be at 8 a. m. and 10 a. m. on Thursday and Friday, closing with the 6:15 p. m. service Friday. Rabbi Henry Roschander is the spiritual leader at B'nai Israel.

Redouble Vigilance, Drivers Are Urged

(Continued From Page One)

drivers the fact that schools have re-opened.

"People tend to hedge a little on school zone driving retrictions in the summer when they know schools are empty. Now they've got to get extra cautious again and watch out for those youngsters.

"The first few weeks are a particularly critical period when new children in an area and those starting school for the first time are getting used to the street crossings and learning proper conduct when riding buses."

"Speeding and ignorance of traffic laws are the greatest hazards which motorists should guard against when driving in designated school areas," Straley said. "Always expect the unexpected where children are concerned."

To avoid a tragic accident, Straley offered the following suggestions to motorists:

1—Remember that children are unpredictable and that the motorist must think for them in traffic.

2—Give young bicycle riders every break.

3—Drive with extreme caution near schools and playgrounds and in residential areas—in fact, near any place where children may be expected to gather.

4—Be especially alert in school areas for signs, signals, traffic police, patrol boys and for children themselves.

"The best advice on child safety anyone can give a motorist is contained in the slogan: 'Children May Dare—Drivers Beware!'" Straley added.

Safe Is Recovered 2 Hours After Theft

BLOOMFIELD TOWNSHIP — Two hours after it was stolen this morning, a safe taken from Moll's, a carpeting concern at 1666 S. Telegraph Rd., was recovered by police.

It has not yet been determined what was removed from the safe, but valuable papers were left untouched.

The same thieves were believed to have broken into a taxidermist's office at 1780 S. Telegraph Rd. last night, according to police. Investigation of the loss is not complete.

Four Boys Are Held for Vandalizing School

Four Walled Lake boys are being held in the Oakland county Children's Home today after being caught while vandalizing the Bassett School at 414 14-Mile Road yesterday, according to Oakland County sheriff's deputies.

Deputies said the youths broke several windows and lights, and threw water around the building.

Pontiac Deaths

Merle J. Howell

Funeral for Merle J. Howell, 56, of 501 Lakeview Ave. will be Thursday at 10:30 a.m. from Pursley Funeral Home. The Rev. Paul R. Havens of First Methodist Church will officiate and burial will be in White Chapel Memorial Cemetery.

Mr. Howell died Monday at his residence.

David Spivey Jr.

Funeral for David Spivey Jr. will be held Friday at 2 p.m. from the William F. Davis Funeral Home. The Rev. J. Allen Parker of Newman AME Church will officiate and burial will be in Oak Hill Cemetery.

David was the six-year-old son of David Sr. and Mary Elizabeth Spann Spivey of 11 Grant St. He was born April 27, 1947.

Besides his parents, he is survived by two brothers, Carso and James T. of Pontiac.

Salesman Tells Way to Get Navy Secrets

(Continued From Page One)

of the Navy contract for a four per cent fee.

The manufacturer turned him down and reported the offer to the Navy.

Now the Navy, a House armed services subcommittee, the general accounting office and the FBI are trying to find out how Stephenson obtained such supposedly-secret facts as the prices which various firms had bid on the rocket launcher contract.

Stephenson, who rode President Eisenhower's campaign train last fall and later helped stage his inauguration, said in sworn testimony made available by the subcommittee today that he got the figures from Bishop. He said Bishop handed them to him scribbled on a slip of paper.

Bishop denied this under oath. He told the subcommittee he did not even know the prices which Stephenson later quoted to his prospective client.

However, he conceded that he tipped off Stephenson to the fact that a big deal on rocket launchers was in the works.

Talking to a reporter, Bishop elaborated on his sworn testimony which was given last June and July at closed hearings.

Bishop said he frequently hung out in the snack bars of government buildings because he had learned that was a good place to pick up information for use in soliciting business as a "manufacturer's representative" or Washington agent for firms hunting government contracts.

"If you stand there for two cups of coffee, you will get enough information to last you for a couple of weeks."

Seeks to Buy Share of St. Louis Browns

BALTIMORE (UP) — Clarence W. Miles, wealthy Baltimore attorney, disclosed today he is working on plans to raise a million dollars to buy into ownership of the St. Louis Browns and move them to Baltimore.

Miles declined to say whether his idea is to work with or without Bill Veeck, president of the Browns who also has plans to move the American League club to Baltimore—or somewhere.

Miles said his purpose is to get substantial local ownership of the club, as well as the franchise transfer.

Williams Names Two

LANSING (UP) — Gov. G. Mennen Williams today named Frank M. Burke Jr. of Niles as a member of the State Water Resources Commission.

At the same time, the governor named Mrs. Frieda Engblom of Iron Mountain as a member of the Crippled Children Commission.

Security Group Meets

WASHINGTON (UP) — The National Security Council, the administration's top defense planning group, held its third meeting today since President Eisenhower left on his Colorado vacation a month ago. Vice President Nixon presided.

Commissioners Eager to Settle Minor Complaint

A new way to settle complaints was unveiled at Pontiac City Commission meeting Tuesday night, but commissioners insisted it wouldn't become standard city policy.

Claiming he was unfairly assessed for sidewalk adjustments, an irate citizen demanded a $2 rebate.

Mayor Arthur J. Law offered to pay half the sum, and reached for his billfold. Before he could get it out, Commissioner Paul A. Kern and City Engineer Lewis M. Wrenn handed the man two, one-dollar bills and the commissioners continued the evening's business.

Service Thursday for Mrs. Sweezey

ROYAL OAK — Service for Mrs. Altha N. Sweezey, wife of Gar A. Sweezy, Oakland County Red Cross director and 1953 Easter Seal fund director, of 22065 Willmarth, Redford, will be Thursday at 1 p. m. from Van Valkenburg Funeral Home with burial in Acacia Park Cemetery. She died Monday.

Surviving besides her husband are two daughters, Mrs. Robert Yake of Traverse City, and Mrs. Jean C. Stevens of Garden City; and a son, Sgt. Garnet A. Sweezey in Japan. Also surviving are two sisters, three brothers and four grandchildren.

Birmingham Man Gets Five Days for Contempt

A motorist who said he thought "these justices should be investigated" got a five-day jail sentence tacked onto a $10 traffic violation fine when he appeared yesterday before Farmington Township Justice Allen C. Ingle.

Ingle said Stephen Valentine, 45, of 19100 San Jose, Birmingham, protested the $10 fine, saying that the fine in Detroit for running a red light was only $5.

When Valentine said he thought justices should be investigated, Justice Ingle said he arrested the motorist, gave him a hearing and entenced him to five days in Oakland County Jail for contempt of court.

COLDWATER (UP) — Work was begun Tuesday on a $600,000 addition to the Branch County Community Health Center that will enable it to handle 120 bed patients.

Refrigerator Employes Get Living-Cost Hikes

GREENVILLE (UP) — Gibson Refrigerator Co. employes got wage boosts yesterday in line with the rise in the cost of living.

The cost-of-living hikes were 1 cent an hour for hourly employes and $5 a month for office employes other than supervisory personnel.

Factory employes under the recently negotiated United Auto Workers (CIO) contract received an additional 4-cent-an-hour improvement factor increase.

Hold Double Funeral

DETROIT (UP) — Mrs. Elizabeth Bishop, 79, died Tuesday a few hours before funeral service was scheduled for her husband, James W. Bishop, 78, a close friend of Henry Ford and builder of Greenfield Village's Edison Institute. Double services were held and both were laid to rest in Woodlawn Cemetery.



Garnet M. Sparks



Glenn H. Griffin

"There Is No Substitute"

There is no substitute for the satisfaction derived from selecting the right funeral director.

Our experience, staff, and facilities place us in a position of leadership in our field of service.

Air Conditioned!

Sparks-Griffin FUNERAL HOME

"Thoughtful Service"

46 Williams Street — Phone FE 2-5841

24-Hour Ambulance Service

Close-Out Sale

MEN'S - LADIES' - CHILDREN'S DISCONTINUED PATTERNS OF

Arch-Support Shoes

Men's HEALTH-SPOT POLICE SHOES

Heavy duty, comfort eases shoes. In broken sizes.

Regular $18.95

$10.95





Children's HEALTH-SPOT HIGH SHOES OR OXFORDS

Famous made shoes for the difficult foot.

Regular $8.95 and $9.95

$6.95

Ladies' CONFORMAL DRESS SHOES

Fashionable styles in suede or leather. Broken sizes.

Regular $15.95

$9.95



Todd's Shoe Store

20 WEST HURON ST.

ENJOY an exciting weekend in Detroit!



Come to Detroit for a big weekend! Plan to visit the Edison Institute . . . Zoological Park . . . the museums.

Whatever your plans, the best choice you can make is to stay STATLER! For comfort, convenience and heart-of-town location, there's no place like the Statler.

HOTEL STATLER

Facing Grand Circus Park

DETROIT

SALE!

INTERLOCHEN AND BAYVIEW MUSIC CAMP PIANOS



Reduced to Save You a Substantial Amount

A select group of fine 1953 Baldwin-built consoles and grand pianos selected for their superior tone and touch. Used only for ensemble, concert, and teaching during this season at these famous music camps.

Acrosonic BY BALDWIN

Bench Included • Small Down Payment Delivers • Liberal Trade-in Allowance

CALBI MUSIC CO.

Pontiac's Locally Owned Home of Conn Instruments and Baldwin Pianos and Organs

119 North Saginaw St. — Phone FE 5-8222

A message to Young Men from Owen J. Cleary, President of Cleary College

"The most pressing demand by Business and Industry is for Executive-Aides"

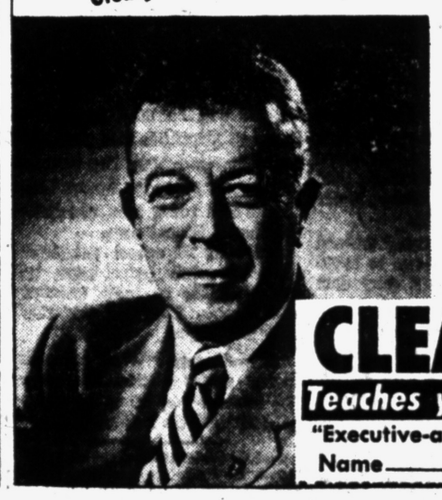

CLEARY COLLEGE has a course that will train you for this outstanding opportunity to become an "Executive-aide." You will be trained to be an assistant to a top executive with all the advantage of quick advancement . . . close to the management level.

Graduates of this course, in very short time, have been placed in responsible, high salaried positions. You too can take this training that offers such remarkably quick advancement in business and industry. Write for information. Return the coupon or enroll now. The term starts September 28.

CLEARY COLLEGE — YPSILANTI Michigan

Teaches you more of what you need to know — Phone 1770

"Executive-aide" course

Name _____ Address _____

Between 1931 and 1951 the number of Scots able to talk Gaelic dropped from 12.4 per cent to 6.7 per cent.

WE WILL BE

Closed Tomorrow

(Thursday)

TO OBSERVE A

Jewish Holiday

Lion STORE

EYE EXAMINATIONS

Dr. E. F. DENNE

Optometrist

FE 2-2629

914 West Huron Street

ACROSS From HURON THEATRE



PITCHING HORSESHOES

By Billy Rose

Last night I stopped in to see my Uncle Charlie and Aunt Frieda who have been living on Rivington street for 40 years. As I kissed Frieda on the cheek, I noticed that one of her eyes was discolored.



ROSE

"Where'd you get the shiner?" I said.

"From my lord and mister," said Frieda happily. "Who else?"

"I don't believe it," I said. "Charlie wouldn't hit a woman in her sixties."

"So what's wrong with a woman in her sixties?" said my aunt. "You ain't read Kinsey?"

A few minutes later, when Frieda went down to the corner for a pint of ice cream, I got the story from Charlie. . . .

"It all started with the chicken soup," said my uncle. "Last week three nights in a row it is salty like the water in Rockaway Beach. When I ask her why so much salt, she says, 'Maybe I got a complex.'

"'Wear it in good health,' I say.

"'Maybe I should go to the cyclist on Avenue A,' says Frieda.

"'How much is the cyclist charging?' I ask.

"'Fifteen dollars.'

"'A month?'

"'A hour.'

"'Fifteen dollars a hour I ain't paying even to get my back scratched,' I am informing your aunt. 'Lay on the couch and I'M asking the questions. You don't even have to look at me.'

"'Not to look makes me feel better already,' says Frieda. 'Begin the questions, doctor.'

"'Have you heard from Freud?' I say.

"'Not lately,' says Frieda. 'He never writes.'

"'I mean Dr. Sigmund Freud from Vienna.'

"'Him I don't know,' says your aunt. 'I know a Hector Freud from Pinehurst.'

"'You know what means a libido?' I ask.

"'Chopped or fried?' says Frieda.

"'A libido,' I am telling your aunt, 'is what hides in the head like noodles in the soup. Tell me your secrets and maybe the noodles is coming to the top.'

"'My first secret ain't no secret on Rivington street,' says Frieda. 'My husband is a louse.'

"I am biting my mouth but saying nothing.

* * *

"'My second secret,' says your aunt, 'is my pot roast. How I'm making it I wouldn't tell nobody but a doctor. First you braise the meat so the juices shouldn't run. Then the onions with paprika and, instead water, two big spoons tomato juice. Then the kummel but only a sprinkle. Then it shouldn't be fatty I put in a few pieces rye bread—a week old at least. Then cook slow and, when the meat is looking like solid gold, add a few —you should pardon the expression —Irish potatoes.'

* * *

"Frieda's next secret," said Charlie, "I am liking even better. She is telling me about a dream where she is running barefooty through sliced cucumbers and it is raining sour cream.

"But last night comes the trouble. Instead of talking about groceries, your aunt is remembering a dream which is not for a respectable married person.

"It is about a movie actor who is knocking out murderers' teeth in one picture and in another is pulling a steamboat up and down Africa. Your aunt says she is admiring him very much. This movie actor perspires like a pitcher iced coffee, and when he likes a lady he is hitting her in the eye.

"'Did he hit you in the eye?' I ask.

"'Seven times in one dream,' says Frieda.

"'And his name is?'

"'Humphrey Bogus, and in me he is bringing out the animal.'

"Well," said Charlie, "when I hear my wife is getting hit by a complete stranger and liking it, I am naturally giving her a shiner."

"Did Frieda hit you back?" I asked.

"No," said Charlie. "She winked at me with the other eye, then went in the kitchen and fixed me a plate chicken soup like 30 years ago.

"Put a oyster on the eye,' I say to Frieda, after supper, but she is shaking her head. And when the dishes is finished, she is going from floor to floor and showing off the shiner to her friends.".

"I don't get it," I said. "Why should a woman be proud of a black eye?"

"A lot you know from cycle-analysis," said my Uncle Charlie. "When a man is married 40 years, and he gives his wife a shiner, it's like giving her a diamond."

(Copyright 1953)

Italy has about 412 people per square mile.

Pacquins Silk 'n' Satin Lotion

makes every inch of you feel young!

It Satinizes!

TWO SIZES: 25¢ | 49¢ PLUS TAX



SIMMS BROTHERS

98 N. Saginaw St. —Main Floor

ASTHMA NEFRIN

Quick! Fast! Soothing Relief for ASTHMA

● Used by thousands for more than 18 years. Recommended by druggists everywhere. Try AsthmaNefrin for relief of Asthma.

Sold only on 10-day money back guarantee.

SIMMS BROTHERS

98 N. Saginaw —Main Floor

Introductory offer!

Helene Curtis Spray.net

giant 11 oz. 2nd size

ONLY $1.79 plus tax



LIMITED TIME ONLY!

SIMMS BROTHERS

98 N. Saginaw —Main Floor

Try SIMMS for Your BEST Possible PICTURES

Developing AND PRINTING



Bigger—Better—Brighter

SUPER-SIZE Prints 4¢

All Standard Rolls

One Low Price



Bring your films to Simms for faster service . . . sharper prints . . . greater savings.

SIMMS BROTHERS

98 N. Saginaw —Main Floor

It's Simms for Lowest Prices on CANNING NEEDS

PRESERVE! CAN! FREEZE! NOW



HAS MANY USES

BLANCHER

CANNER

STEAMER

SPAGHETTI COOKER

FRENCH FRYER

● *For CANNING* ● *For FREEZING*

"Mirro" BLANCHER

8 Quart Size—Heavy Aluminum

Whether you're preparing for home freezing or canning—this large 8 quart blancher and steamer-cooker is just what you've been looking for. It will be the handiest utensil in the kitchen.

$4.95



Choice of Lengths

PARING KNIVES 29¢

Choice of many styles and lengths. Some saw blades, stainless steel, etc.



Pint Size

PYREX MEASURE 59¢

Graduated ounce and cup measure in easy to read print, always sure of how much to use.



9 inch Size

ALUMINUM COLLANDER $1.50

Made of Mirro stamped aluminum — 3 quart capacity.

Measuring Cup Set—Aluminum 59c

SUGAR SCOOP—stainless steel 69c

FREEZER PAPER—70 ft. K.V.P. 69c

HOME FREEZER THERMOMETER—Taylor $1.75

Nationally Famous "BALL" Brand



MASON JARS

Pints 12 For 98¢

Quart Size Jars . . . . 12 for $1.19

Wide-Mouth Pts. . . 12 for $1.19

Wide-Mouth Qts. . . 12 for $1.39

First quality, crystal clear jars complete with caps. Buy now and save.



"Ball" Dome Lid Jar Caps 12 for 24¢

Complete with lids and bands.

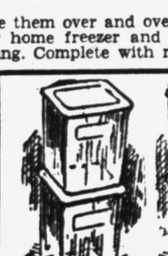

"Ball" Jar Rubbers 12 for 10¢

New fresh stock —perfect seal.

see us FIRST for FREEZER NEEDS

Keep Foods Better in

Aluminum Foil

For HOME FREEZERS

35 Ft. Roll 16¢



Pure aluminum foil, 12 inches wide. Excelelnt for baking, cooking, deep-freeze, refrigerator storage, etc.

Prepare Your Own Frozen Foods!

KORDITE Freezer Bags and Boxes



Pint BAGS ..... 25 for 55c

Pint BOXES ..... 25 for 70c

Quart BAGS ..... 25 for 75c

Quart BOXES ..... 25 for 98c

Use them over and over again. Ideal for home freezer and locker packaging. Complete with rubber bands.

Genuine 'SEALRIGHT'

Frozen Food Container

Quart Size . . . 12 for $1.10

Pint Size . . . . 24 for $1.59

Good for freezing meats, fruits, vegetables. Easy to use. Remove cover, fill container. In handy, dustproof bags.

Keep Frozen Foods in

Clear Plastic Freezer Boxes

Pint Size . . . . 12 for $3.59

25-oz. Size . . 12 for $3.98

Ideal for refrigerators, home freezers or food lockers. These transparent containers seal perfectly, can be labeled.

98 North Saginaw Street SIMMS BROTHERS Housewares Second Floor

Build strong bodies with

Sealtest TRADE MARK

HOMOGENIZED VITAMIN D MILK

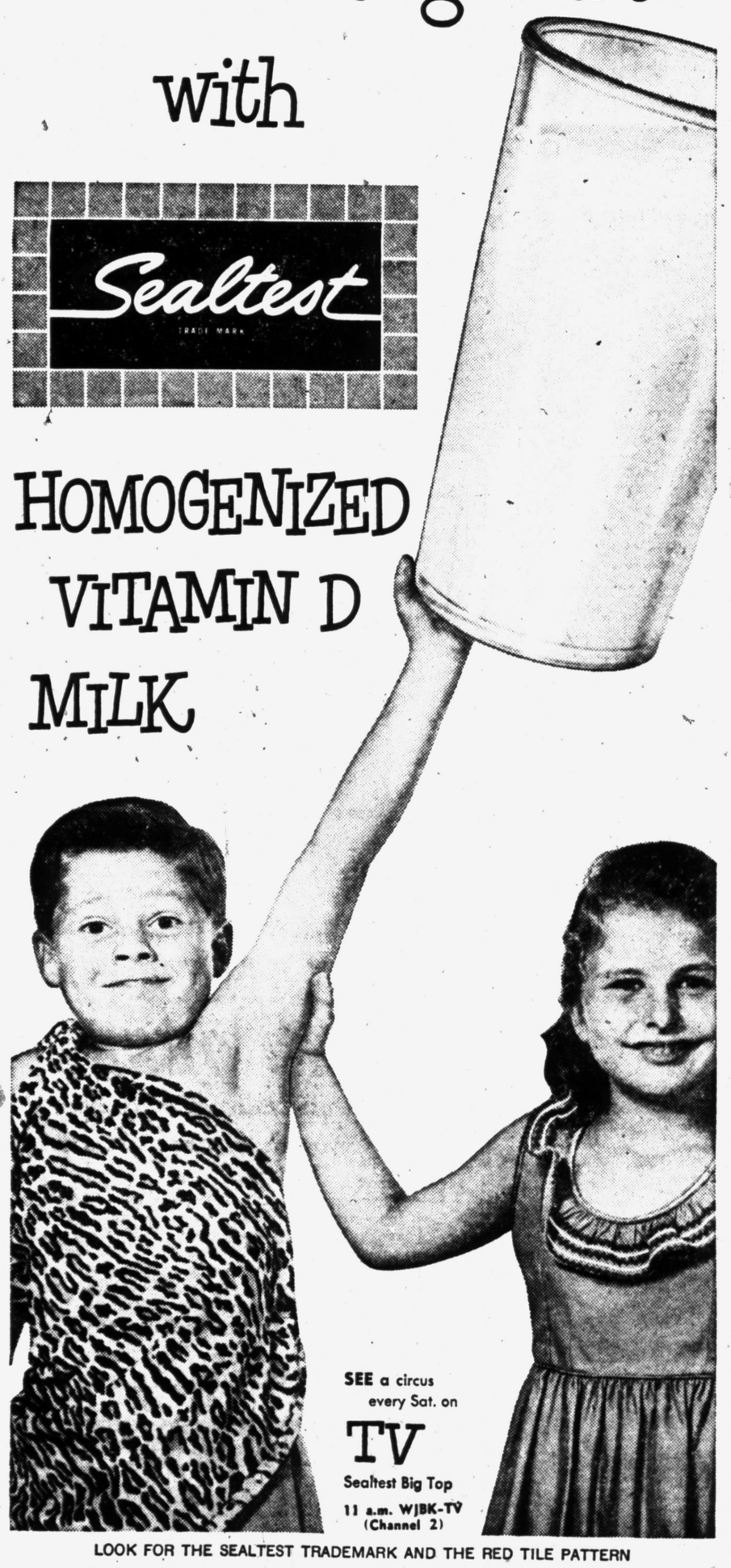

SEE a circus every Sat. on TV

Sealtest Big Top

11 a.m. WJBK-TV (Channel 2)

LOOK FOR THE SEALTEST TRADEMARK AND THE RED TILE PATTERN

Pledges Support to World Bank

Ike's Message Praises International Groups in Washington Meeting

WASHINGTON (AP) — President Eisenhower today pledged full support for international efforts aimed at "the quickening of trade," the development of resources and the stabilization of world currencies.

In a message of welcome to the governors of the 5-nation World Bank and International Monetary Fund, the President acclaimed the agencies as "outstanding examples of cooperative endeavor and achievement."

* * *

The bank and the fund opened their eighth annual meeting here today.

The White House greeting was sent for reading to the assembled finance ministers and ambassadors by Secretary of the Treasury Humphrey, U. S. governor for both the bank and fund.

Eisenhower called the lending agencies "institutions through which the member countries worked together to help achieve a better life for their peoples." He congratulated them on their progress and declared:

"The United States fully supports the great objectives of these two institutions: the establishment and maintenance of sound money, the quickening of trade, and the development of natural resources."

There were about 100,000 cigar store Indians in the United States in 1900 but only about 3,000 are left says the National Geographic Society.

HEAR BETTER OR PAY NOTHING!

10-DAY MONEY-BACK GUARANTEE!

ZENITH

HEARING AIDS

THREE GREAT MODELS!

EACH ONLY $75 Bone Conduction Devices at moderate extra cost!

Fred N. Pauli Co.

28 West Huron

FE 2-7257

Modern Way to Control Roaches, Ants



Scientists Discover New, Easy Way to Kill Crawling Insects

ROACHES and ants, pests that they are, are usually found near food and cooking utensils where you should not use bombs or sprays. And no need to either, when you can brush Johnston's NO-ROACH just where you want it, around cabinets and sink or wherever these bugs are found, without having to move dishes or pots and pans.

Effective for Months

Johnston's NO-ROACH is colorless, odorless, and stainless. Insects that walk across the invisible coating become paralyzed and die within three hours. Then the coating remains effective for months to prevent re-infestation and to keep your home free of crawling insects all season long.

Contains Chlordane

If you brush Johnston's NO-ROACH across window sills and door sills, ants will not cross the invisible coating. You may also control silverfish, waterbugs, household spiders and any other crawling insects with NO-ROACH.

One important point to remember: NO-ROACH is a unique formula, made only by Johnston. It cannot be duplicated. For truly effective control, use genuine Johnston's NO-ROACH. 8 oz. 89¢; pt. $1.69; qt. $2.98

98 North Saginaw Street SIMMS BROTHERS Drugs Main Floor

2 for the price of 1 SALE!

Famous BONNE BELL SKIN CONDITIONERS

Now your skin can appear younger... with regular use of wonderful Bonne Bell Plus 30 Hormone Cream and Plus 30 Hormone Lotion with lanolin... two amazing products proved by extensive clinical investigation and scientific research at a New York City hospital.

Use Plus 30 Cream nightly and watch the tiny wrinkles around the eyes and neck disappear... with the help of nature's own hormones. Used daily Plus 30 Lotion produces the look of youth...provides a perfect make-up foundation. Plus 30 Cream and Plus 30 Lotion contain all the lanolin and estrogenic hormones your skin needs.

Yearly Bargain Offer... Good For A Limited Time Only! $1.75 plus tax FOR BOTH

98 North Saginaw Street SIMMS BROTHERS Cosmetics Main Floor

BLACK TOP
• DRIVEWAYS • PARKING AREAS
FREE ESTIMATES—EASY TERMS
G & W ASPHALT PAVING CO.
2010 Dixie Hwy. FE 2-2227

Junk Dealer's Overcoat Is Lined With $10,080

PLYMOUTH, England (AP)—They used to kid old Alec Wembury about wearing his ragged winter overcoat right through the summer months. He would always reply:

"You can't trust the British weather."

Wembury, a 61-year-old junk dealer, dropped dead Monday while waiting for a bus. In the lining of his battered overcoat police found 3,600 pounds ($10,080) in cash.

French Don't Reply to Peace Overtures

PARIS (AP)—Recent Chinese Communist suggestions that the French negotiate with the Red-led Vietminh rebels in an attempt to end the eight-year-old war in Indochina brought no response today in the French capital.

* * *

The Communist Chinese radio at Kunming, in the southwestern province of Yunnan, declared yesterday: "There is only one way for the French to save this defeat and that is to use a peace agreement to settle this international quarrel."

* * *

Last Wednesday, the Peiping radio said that only through negotiation could "France get out of its mess" in Indochina.

Although there was no comment from French officials, French-supported Premier Nguyen Van Tam of Viet Nam, one of the three Indochinese states, indicated here yesterday he would want firm assurance before negotiating that any peace would be "sure and real."

Returns 2 Greenbacks Found at Crash Scene

LOUISVILLE, Ky. (AP)—Two partially burned bills were mailed to Police Chief Carl Heustis with this explanation:

"My conscience wouldn't let me keep these bills."

The anonymous letter writer said the money was picked up at the scene of a fatal auto crash last Saturday.

Chief Heustis said the $30 will be turned over to the coroner's office for disposition.

Carpenters Go Back Into AFL

Meany Now Emerges as Victor in Feud Over Union Control

WASHINGTON (AP)— AFL President George Meany emerged today at the end of a feud with the rebelling Carpenters Union more strongy entrenched than ever as the big labor federation's top man.

The 822,000-member carpenters group, one of the AFL's founding organizations, returned to the AFL fold yesterday as suddenly as it quit 27 days earlier, on Aug. 12.

* * *

The cause of the trouble was reported to have been a showdown between 58-year-old Meany and 79-year-old William (Big Bill) Hutcheson, the AFL's first vice president and one of the federation's patriarchs.

"Big Bill," also president emeritus of the Carpenters Union, had long been accustomed to having his advice listened to with great respect in AFL councils, particularly during the many years the late William Green was AFL president.

Green died last fall and Meany, then AFL secretary-treasurer, was named to the top job. The aging Hutcheson remained as first vice president.

Hutcheson had reportedly got his way frequently with Green and the AFL Executive Council by threatening to pull the carpenters out of the federation. Meany evidently was determined not to budge the first time "Big Bill" tried it on him.

The showdown came at the AFL council's Chicago meeting last month. Meany had negotiated an agreement with the CIO to stop "raiding," or attempting to persuade already organized members to switch unions.

Hutcheson protested against signing such an agreement with the CIO when, he said, the AFL had never done anything about setting up machinery to compel settlement of scraps between rival AFL unions.

* * *

It was for this stated reason that Maurice Hutcheson, son of "Big Bill" and now president of the Carpenters Union, then quit the AFL.

Meany said at the time he doubted that was the real reason for the carpenters' withdrawal. Meany then ordered all AFL state and local groups to kick out representatives of the Carpenters union.

It was only a few days later that the Hutchesons began overtures for peace meetings, with the result that things were quickly patched up.

Fighting Cousins Irked by Arrival of Policemen

BALTIMORE (AP) — Until police arrived, the fight between Donald Nash, 24, and his cousin, Louis Jackson, 16, was strictly a family affair.

Louis was on the ground when the cops showed up but got up to help when Donald waded into the officers, proclaiming, "I'm a paratrooper and I can lick anybody."

Both wound up in police court charged with assaulting the policemen.

See
SONOTONE'S TRANSISTOR HEARING AID
Winner of the 1953 Audi Engineering Award as the WORLD'S FINEST TRANSISTOR AID
Call or Write for
FREE BOOKLET!
SONOTONE
Hearing Service
357 N. Saginaw St.
FE 2-1225

BEST BUY USED
Ranges
$19.95
Terms Available
The GOOD HOUSEKEEPING SHOP of PONTIAC
51 West Huron Street

Advertisement
ITCH
Don't Suffer Another Minute
No matter how many remedies you have tried for itching eczema, psoriasis, infections, athlete's foot or whatever your skin trouble may be—anything from head to foot — WONDER SALVE and Wonder Medicated Soap can help you.
Developed for the boys in the Army—now for you folks at home
WONDER SALVE is white, greaseless, antiseptic. No ugly appearance. Safe for children. Get WONDER SALVE and WONDER MEDICATED SOAP—Results or money refunded. Truly wonderful preparations. Try them. Jar or Tube.
Sold in Pontiac by: Walgreen, Cunningham, Cleenan, and Thrifty Drug Stores or your hometown druggist.

(Advertisement)
EAT ANYTHING WITH FALSE TEETH!
If you have trouble with plates that slip and rock and cause sore gums—try Brimms Plasti-Liner. One application makes plates fit *snugly* and *stay that way*, because Brimms Plasti-Liner is a permanent reliner. It relines and refits loose plates in a way no powder or paste can do. Even on old rubber plates you get good results six months to a year or longer. YOU CAN EAT ANYTHING! Simply lay soft strip of Plasti-Liner on troublesome upper or lower. Bite and it molds perfectly. *Easy to use*, tasteless, odorless, harmless to you and your plates. Removable if desired. Money back if not completely satisfied. *Ask your druggist!*
BRIMMS PLASTI-LINER
THE PERMANENT DENTURE RELINER

TRY DREWRYS-JUST ONCE
and you won't go back to any other beer!



No Full Feeling, Yet Always Satisfying



Why are we so sure you'll switch to Drewrys for good?

Because so many, many thousands of folks here have told us "MY FIRST BOTTLE PROVED IT—DREWRYS JUST PLAIN TASTES BETTER THAN ANY OTHER BEER!" You see, there is no other beer that is brewed and aged the exclusive Drewrys way. This makes Drewrys so wonderfully light in body that you can enjoy as much as you want without a feeling of fullness afterwards . . . yet so hearty in flavor that every drop of Drewrys is always completely satisfying.

Now, both men and women can enjoy beer to their hearts' content, without concern over "That full feeling." What's more, you will find—as millions already have—that Drewrys is the finest beer you've ever tasted. Yet Drewrys costs you no more than ordinary beers. No wonder we can say, "TRY DREWRYS—JUST ONCE, AND YOU WON'T WANT TO GO BACK TO ANY OTHER BEER!"

DREWRYS BEER
Extra DRY... Extra LIGHT

Drewrys Ltd., U. S. A. Inc., South Bend, Ind.

PREMIUM QUALITY WITHOUT THE PREMIUM PRICE

See it at Grinnell's!



The new fun-filled
HAMMOND CHORD ORGAN
that anyone can play at once!
(even if you don't know a note!)

For your next party, or for wonderful evenings of fun with your family . . . enjoy this new Chord Organ! Even folks who don't read music at all can learn to play simple melodies (complete with bass chords) after only 30 minutes of practice! With this organ, you get a book of 400 songs in "picture music" or regular music . . . you can play either way! If you've always wished you could make music, here's the instrument for you! Come in for a demonstration.
$985.

98.50 DOWN, balance monthly

Grinnell's

27 S. SAGINAW ST.

Mechanic Spots Hit-Run Car That Struck Him

GRAND RAPIDS (UP) —Robert Van Kovering believes in poetic justice.

His car was struck by a hit-run driver. Janis Davids, 26, brought his damaged car into a garage to have it fixed. He took it to the wrong place. Van Kovering is a mechanic at the garage and recognized David's auto as the hit-run car.

The small-world story was climaxed in justice Harold Mathews' court Tuesday when Davids paid fines and costs of $183.60.

Army World War II equipment which today would cost more than $4,000,000,000 was rebuilt and returned to supply channels during the past year.

More Women Try Suicide, Says Rome

ROME, (UP)—A world congress on figures was told today that more women try to commit suicide than men—but the men do a better job of trying.

At least, that's the situation in Rome.

After a 10-year study of self-destroyers and would-be's in the Eternal City, Prof. Alessandro Leher of Rome University reported to the 28th annual meeting of the International Institute of Statistics:

Of every 100,000 of each sex, an average of 10.77 men and 6.78 women kill themselves annually. But of every 100,000—again of each sex—an average 50.6 females and 35.59 males try.

In the dark, the pupil of your eye is 16 times as large as it is in a strong light.

Lavrentiev Alive, Well, Says Iranian Official

TEHRAN, Iran (UP)—An Iranian diplomatic official says Soviet Ambassador Anatoly Lavrentiev appears to be in good health. Rumors last week had the envoy variously a suicide, dying, poisoned, shot, slashed or imprisoned in his own embassy.

Iranian protocol official Apdolhossein Haykaden told newsmen he chatted with Lavrentiev for half an hour yesterday at the Soviet summer embassy in nearby Zarganden, and that the ambassador —in pajamas—appeared "physically and spiritually in good health."

Smorgasbord Sunday

Roosevelt Lodge 510, F and AM, will hold its third annual Smorgasbord Sunday, Sept. 13, from 1 to 5 p. m. at Roosevelt Temple, 22 State St. The public is invited.

Bulgaria Makes Move for Peace With Tito

BELGRADE, Yugoslavia (UP) — Yugoslavia studied a new peace overture today from the Soviet bloc with which she broke in 1948. Bulgaria asked permission to send an ambassador to Belgrade for the first time since 1950.

Russia in June offered to exchange ambassadors again with Yugoslavia, quickly followed by Hungary. President Tito agreed to both requests.

Tot Drowns in Channel

MT. CLEMENS (UP) — Ronald Owen Davis, 3, drowned Tuesday when he fell into a Narrow channel at Selfridge Air Force Base. Efforts to revive him by a rescuing airman were unsuccessful. He is the son of 1st Lt. and Mrs. Frederick E. Davis Sr. Lt. Davis is stationed in Europe.

Waite's is TOPS

Shop in Air-Conditioned Comfort

Call FE 4-2511

Reg. 14.98 Ladies' **Nylon Cord Suits** $5
Choose grey/white, blue/white in striped nylon cord. Famous Pat Pringles in most sizes.
Third Floor

Reg. 1.00 Rich Fall **Jewelry** 2 for $1
Assorted or matching jewelry in bracelets, pins, earrings, and necklaces. Gold, silver . . . all styles!
Street Floor

Reg. 14.95 Ladies! **Fall Shoes** $5
269 pair of nationally advertised shoes! Flats, wedgies, mid and high heels for women and teen-agers. All sizes, but not all styles.
Street Floor

Reg. 8.98 Nylon **Priscillas** $6
72, 81, and 90 inch length curtains! First quality, easy-to-care-for lustrous nylon. Shop for Fall today!
Fourth Floor

Reg. to 1.65 **Nylon Hose** $1
Famous brand nylon hose . . . All first quality. Sheesr and ultra sheers. Sizes 8½ to 11.
Street Floor

Reg. 1.00 Children's **Books** 2 for $1
Also color and recolor cards.
Mezzanine

SAVE!

WHAT VALUES!

Cotton House Dresses $1
Reg. 2.98 assortment of cotton housedresses in excellent styles and colors. Broken sizes.
3rd Floor

Ladies' String Gloves 2 for $1
Just 72 lovely imported string gloves in white or black. Reg. 1.29 each.
1st Floor

CAR-WASH BRUSH $2
Extra long handle, non-scratching bristles. Automatic shut off on handle. Reg. 3.98.
1st Floor

CHINA CUPS 'N' SAUCERS $1
Fine English Bone China cups 'n' saucers in gay patterns. Reg. 1.49 each. An ideal gift!
5th Floor

BOXED NOTE PAPER 2 for $1
Gay floral designs, modern art patterns. 12 to 20 notes per box plus envelopes.
1st Floor

Knit Training Pants 12 for $1
Sturdy cotton knit training pants with double crotch. Full cut . . . regularly 19c each.
2nd Floor

BOYS' POLO SHIRTS 2 for $1
Choose long sleeves in assorted stripes. Washable, sizes 1 to 8.
2nd Floor

GABARDINE CRAWLERS $1
Sturdy weight, snap crotch, full cut, and Sanforized. Regularly 1.69 in sizes S-M-L.
2nd Floor

Famous Girdles and **Panty Girdles** $2
Reg. $5 2-way stretch, lightweight, satin panel front girdles and panty girdles. Top brands.
Second Floor

1200 Reg. 29c **Dish Towels** 5 for $1
Also 700 reg. 39c towels.....3 for 1.00
Fourth Floor

Reg. to 2.98 Drapery **Fabrics** $1 yd.
Colorful assorted 48 inch prints. 4th Floor.

DOLLAR DAYS

STOREWIDE SAVINGS for YOUNG and OLD! HURRY IN! 3 BIG DAYS of VALUES!

Buy anything at Waite's for NO MONEY DOWN! Take months to pay! Spend up to $120 in Merchandise Certificates . . . Join Waite's Budget Credit Club Today!

Reg. 1.69 **Girls' Blouses** $1
Short sleeves, Sanforized cotton. Lace or embroidered trim. 3-6x.
Second Floor

Ladies' Rayon Tricot **Gowns** $2
Choice of 4 colors with gold and net trim. S-M-L.
Street Floor

Reg. 1.98 Ironing Board **Pad 'n' Cover** $1
Elastic edging, asbestos patch for iron rest. Waffle pad, heavy cover. Fits all boards.
Street Floor

2.98 Ladies' French **Crepe Blouses** 2 for $3
Washable French crepe blouses with lace trim. Sizes 32-40 in bright white with pearl buttons.
Street Floor

Men's Broadcloth **Undershorts** 2 for $1
Sanforized, full cut boxer and gripper type men's undershorts. Assorted colors or in sizes 30 to 42. Hurry in while they last.
Street Floor

Skin Lotions by **Dorothy Gray** ½ off
Treatment lotions, skin lotions, texture lotions, all by Dorothy Gray. Reg. 3.75 each . . . now ½ off.
Street Floor

HURRY! CALL FE 4-2511!

3-Tier Table With Elec. Plug
Reg. 7.95 $6
Porcelainized enamel finish, all metal with outlet. Red-white, yellow-white, all white.
Downstairs Store

Reg. 2.98 Ladies' **Blouses** 2 for $5
Famous Shirt 'n Sweet blouses in assorted styles and colors. Washable, too, in sizes 32 to 38.
Third Floor

Reg. 6.98 Typewriter **Tables** $6
2 leafs, locking casters, heavy metal table in brown and green. Excellent utility table.
Street Floor

Reg. 5.98 Ladies' **Velvet Hats** $3
Little velvet caps with jewelled veils for daytime after dark wear. Black, navy, brown, red, others.
Third Floor

Reg. 1.98 Special **Lelong Soap** $1
Long lasting, famous Lelong soap. 3 fragrances.
Street Floor

Special Group! **Boxed Toys** $1
Group includes peg and blackboard, wall blackboard, puzzles, leather set, drums. All boxed for gifting.
Fifth Floor

Reg. $6 Value, Men's **Gab. Slacks** $5
Select your solid color, spot resistant slacks today in sizes 30 to 42. Top quality rayon gabardine.
Street Floor

Reg. 4.98 Corduroy **Men's Shirts** $4
Choose yours today in green, grey, brown, maroon. Top quality corduroy, long sleeves. S., M., Large.
Street Floor

Reg. 1.00 Ladies' **Wallets** 2 for $1
Removable 3 window pass case, gusseted coin purse in beautiful fall colors.
Street Floor

Reg. 22.50 Girls' **Coats** $14
All wool Fall coats in checks and solids. Sizes 7-14 in a beautiful assortment for now through winter.
Second Floor

Metal Waste Baskets 3 for $1
Beautifully decorated . . . now you can have a basket in every room in your home!
Downstairs

Burmel Print Hankies 3 for $1
Bright Burmel prints and imported embroidered Swiss hankies that regularly sell for 59c each!
1st Floor

Girls' 39c Pants 3 for $1
Cotton or rayon girls' pants, in sizes 2 to 12. Colorful pastels for school!
2nd Floor

Handy Corn Servers 4 for $1
Neatly boxed, reg. 2.50 set of 4 corn servers for making a messy job a CLEAN job. Buy yours today!
5th Floor

E-Z-Do Tuckaway Chest 3 for $5
Floral print, wood frame in 3 handy sizes for storing under bed, in closet.
1st Floor

Ladies' Initial Hankies 6 for $1
Ideal for school . . . colorful initial hankies. Reg. 29c each, you save 74c by buying a half dozen!
1st Floor

Brassiere Special 2 for $1
Flesh pink bras of sturdy cotton in sizes 32-40, A-B-C cup.
2nd Floor

Redwood Clothes Pole $1
Extra-long, fully adjustable California Redwood clothes poles. Keeps your clothes from touching ground.
Downstairs

Ladies' Fall Handbags $2
Choose satchel or pouch style in a grand assortment of fall colors. Regularly 2.95. Save today!
1st Floor

Munising Salad Bowls $3
Reg. 3.98 footed, decorated salad bowls of famous Munising quality. Individual serving bowls, reg. 1.29 each. Now $1.
Downstairs

Men's Cotton Hankies 6 for $1
Cellophane wrapped, cotton cord hankies for men. Reg. 29c each . . . you save 74c!
1st Floor

Reg. 3.95 Club Alum. $3
Choose a large skillet or large covered saucepan by famous "Club." Sturdy aluminum and you save 95c!
Downstairs

Men's Fancy Ties 3 for $1
Reg. $1 and $2 ties in bright, bold, somber, and subdued colors and patterns. Buy a supply today!
1st Floor

4th FLOOR SPECIALS
15 Dish Cloths....12 for $1
Assorted fancy linens 3 for $1
35c Fingertip Towels 5 for $1
19c Cannon Cloths...8 for $1

Boys' Cord'ry Slacks $3
Sturdy corduroy boxer slacks. Full cut, zipper fly in handsome school colors. Sizes 4 to 10.
2nd Floor

Little Girls' Skirts $1
Gay plaid skirts with elasticized top. Full cut. Regularly 1.98 each. Stock up now for school. Sizes 3 to 6x.
2nd Floor

Boys' Blue Jeans $1
8 oz. denim jeans with zipper fly. Full cut and Sanforized in sizes 10 to 16. Regularly 1.69 each!
2nd Floor

Steel Pant Creasers 2 for $1
Adjustable, rust resistant steel pant creasers. Avoid ironing trousers. Regularly 1.49.
1st Floor

Cotton Sport Shirts 2 for $1
Boys' 1.98 plisse and skip dent sport shirts in sizes 6-16. Sanforized, full cut with short sleeves.
2nd Floor

Rayon Crepe Slips 2 for $5
Net and lace trim with nylon lace top. White and pink in sizes 32 to 40. Hurry in today!
1st Floor

Oval Braid Rugs $1
Choose red, green, blue, yellow in sizes 18x30 oval braid rug. Ideal for "bare" spots in your home.
5th Floor

Ladies' Nylon Pants 2 for $1
Easy-to-care-for, long wearing nylon pants in white, pink, blue . . . sizes 5-6-7. Stock up today.
1st Floor

Skirt Trouser Hangers 8 for $1
Adjustable clips on rust proof plated wire. Will not injure most delicate fabrics. Space savers!
1st Floor

Ladies' Gab. Jackets $3
Rayon gab jackets in green, toast, maize, red, navy. Reg. to 8.98. Button front . . . most sizes.
3rd Floor

Ceramic Group $1
Includes ash trays, salt, pepper shakers, creamer, sugar. Values to 2.98, now only $1 each!
5th Floor

Cotton Flan. Dusters $4
Just 22 cotton flannel dusters in green, yellow, and red plaid, sizes 14 through 20. Yoke back.
2nd Floor

Bag of 50 Cards $1
All-occasion cards, 50 per bag. Some worth 25c each. Birthday, anniversaries, many other events included.
1st Floor

COFFEE CARFE $1
Reg. 1.50 value. 8 cup carfe. Keeps beverage hot or cold.
5th Floor

THE PONTIAC PRESS

Pontiac 12, Michigan
Reg. U.S. Patent Office — Daily Except Sunday
Published from The Pontiac Daily Press Building
Harold A. Fitzgerald, Publisher
Conrad N. Church, Editor — Horace P. Brodie, Advertising Manager — Russell Bassett, Nat'l Adv. Mgr.

Entered at Post Office, Pontiac, Mich. as second class matter

MEMBER OF THE ASSOCIATED PRESS

The Associated Press is entitled exclusively to the use for republication of all local news printed in this newspaper, as well as all AP news dispatches.

The Pontiac Press is delivered by carrier for 40 cents a week; where carrier service is not available, by mail in Oakland and adjoining counties it is $12.00 a year; elsewhere in Michigan and all other places in the United States $20.00 a year. All mail subscriptions are payable in advance. Phone Pontiac FE 2-8181.

MEMBER OF AUDIT BUREAU OF CIRCULATIONS

WEDNESDAY, SEPTEMBER 9, 1953

Reds' Hands in Guatamala

Our State Department was on sound ground in protesting the pro-Communist Guatemalan government's expropriation of land owned by the United Fruit Company.

Under the excuse that the land was needed for distribution to peasants, the government seized two parcels of the company's Atlantic and Pacific banana plantations.

★ ★ ★

Compensation offered for the 240,000 acres, less than the $600,000 tax assessment, is so small as to amount to confiscation. Company officials say the real worth of the land is at least ten times that much.

For six years United Fruit has been trying to persuade Guatemalan authorities to increase its tax assessment but the government refused to permit a change. Even if the principle of expropriation on the basis of tax assessment were followed in this country, Guatemala's action would be unfair.

It certainly falls far short of the "prompt, adequate and effective" compensation promised in the 1948 Economic Agreement of Bogota which Guatemala signed.

★ ★ ★

Such highhanded action not only will hurt Guatemala, but all countries of Latin America. It cannot help but discourage further investments of American capital so badly needed by most of our neighbors to the South.

Unfortunately our Government's action is limited to protest. An embargo on Guatemalan coffee not only would wreck that country's economy but disrupt the entire system of hemispheric trade relations.

Gen. Dean's Ordeal

Fortunately the illness contracted by Maj. Gen. William F. Dean during his 37 months as a prisoner of the Reds won't delay for long his return home.

In Tokyo where he was flown after his release at Panmunjom the gallant commander of the 24th division was found to be suffering from amoebic dysentery. Army doctors believe that after two weeks of treatment he will be fit and ready for the trip.

★ ★ ★

The story of his conduct as the Reds' highest ranking prisoner and of his treatment at their hands adds new luster to his record. Dean was captured a month after the collapse of his division near Taejon only because he was betrayed by two South Koreans, who are now in custody.

While the treatment given him was much better than that accorded most enlisted POWs, it lacked nothing in refined torture. From the day of his capture, July 21, 1950, until his release he never saw an American. In the fruitless effort to get military information from him, the Reds questioned him first for 68 hours, later 44 and then 32 hours at a stretch.

★ ★ ★

While the food he got was reasonably good, the loneliness he suffered took a heavy toll. For many months his captors wouldn't even let him have pencil or paper. The only reading matter he finally got was Communist propaganda.

The Congressional Medal of Honor and the highest military decoration of the South Korean Republic are fitting tributes to this veteran soldier. He is the living symbol of all the fighting men who suffered in this struggle against aggression.

Just as the Nation rejoiced at his release, it eagerly awaits the opportunity to give him a hero's welcome when he returns to his native shore.

It Might Work Here, Too

The national Capital is testing with reported success the so-called Denver system of traffic control at one of its busiest street intersections.

Under this system all pedestrian traffic is halted while the light cycle permits vehicular traffic to move first in one direction and then in the other. Then all cars are halted and pedestrians are allowed to cross both streets, even diagonally.

★ ★ ★

The great advantage, says the Washington *Post*, is that cars turning right are no longer held up by pedestrians and vice versa. Under the old system, with pedestrians crossing on the green light, only one car got around a turn during a light cycle in rush hours. But with the new rules a dozen or more cars can make the turn.

★ ★ ★

If Washington finds the system works as well as it does in Denver, our own traffic officials would be justified in experimenting with it here. Anything that will reduce pedestrian hazards and speed traffic movement is worth a trial.

In the happy land of the Congo, wives are bought on the installment plan, and a man can get rid of one by the simple and easy expedient of allowing his payments to lapse.

It seems Bill Shakespeare was right about the whatness in a name. A Mr. Sherlock Holmes, of Milford, Conn., had to ask the police to find his stolen car.

The Man About Town

Oxford Man Proud

Says Sickle's Image Is One More 'First' for Town

Daffynition

Family budget: A device that enables two people to go into debt systematically.

"When an Oxford horse wins the richest mile race of the season," phones

Harry Townsend

of that village, "we add another reason for our claim of being the best town on earth." Of course he was referring to

"Sickle's Image,"

which won $108,500 in Chicago Monday. She is owned by

Clarence Hartwick

of Oxford, and this boosted her season's winnings to $484,560.

Oakland County's travel and television pair,

Tom and Arlene Hadley,

have completed their "Nature Trails" series on a Detroit station. Many of their scenes were taken in our own county. They will spend most of the next month gathering new material in Northwest Canada, and then leave on a several months' nationwide lecture tour.

Right now is the best time to send in your entry in the Man About Town Football Contest. Or doesn't $300 have any appeal to you? Full particulars were given in this column in Tuesday's Press.

Among the 100-odd candidates for the nine positions on the Detroit City Council in the primary election of Sept. 13 is

William H. Brown,

an attorney in that city. He is 41 years of age and graduated from Pontiac High School in 1927.

Peony plants doing a second blooming stunt in one season are a novelty, but

Mrs. Jason Robinson

of Keego Harbor has some no win full splendor.

The Old Farmers Almanac which has been issued annually for 161 years, with weather predictions, went haywire on the late heat wave and drouth. For the first two weeks of September it predicted: "Yellow and hazy; fine and lazy; stormy on the seventh; cool on the eighth; clouds upstairs bring heavy airs."

A native of Oakland County is

Russell H. Eddy,

who is retiring as director of Buick purchases. He was born at Holly. He has been with Buick over 40 years.

A pumpkin too large to go into a bushel basket was grown by

John Burgess

who says it is seven inches higher than such a basket.

All former residents of North Dakota living in this area are invited to a picnic in Rochester's Avon Park at noon on Sept. 13, of which

Mrs. Kenneth Cowan

of Rochester is in charge. All "Flickertails" are urged to attend.

In wrecking an old house,

Glen L. Dean

of 1149 Myrtle Ave. found an old time, five-pointed Pontiac police badge, and wonders about its age.

While visiting their son in Sonora, Calif.,

Mr. and Mrs. A. G. Howes

of Oxford read in the Pontiac Press of the hideout of the alleged Reds in the mountains above that city, and covered much of the territory patrolled by the FBI in catching them.

Verbal Orchids to—

Mrs. Anna Marsh

of 262 State Ave.; eighty-ninth birthday.



His Cup Runneth Over

Voice of the People

Mrs. Jewett Urges Special Hospitals for Treatment of Cancer, Similar Cases

(Letters will be condensed when necessary because of lack of space. Full name, address and telephone number of the writer must accompany letters but these will not be published if the writer so requests, unless the letter is critical in its nature).

I have written Senator Bricker urging him to act favorably on the Progress Report filed Aug. 10 by the special counsel of his committee, Benedict F. Fitzgerald, Jr. It is so important to establish the truth or falsity of the claims made regarding these controversial methods of treating disease with hormones.

Why can't we have hospitals all over this country where people with long standing disease might go, paying according to their income?

People who have contagious disease can get free medical aid in case they are unable to pay, but since cancer is not contagious, its victims must just suffer.

Even the hospitals do not want cancer patients.

Mrs. Sumner J. Jewett
Route 1, Davisburg

Grateful to Those Who Helped Catch Parakeet

We would like all those on Garland Ave. at Sylvan Lake who gave their time enabling us to catch our lost parakeet to know how very much we appreciated their help.

Mrs. F. Coleman
West Iroquois Road

★ ★ ★

Just A Smile

Practice It

"Well, Willie, what did you learn at school today?"

"Gee, pa, I learned to say yes sir, no sir, yes ma'am and no ma'am."

"You did!"

"Yeah."

Now Laugh

"These new fashions are absolutely freakish," said Mr. Robinson. "Every time I look at that new hat of yours it makes me laugh."

"That's splendid, darling," replied his wife. "I'll hang it up where you can see it when the bill arrives.

Lawrence Sees Dewey, Warren or Brownell as Most Probable Choices for Court Post

By DAVID LAWRENCE

WASHINGTON — No one has been appointed chief justice in the last half century who has not had previous judicial experience either on the Supreme Court itself or on the federal bench.

Thus President Eisenhower would be breaking precedent if he appointed to the highest court in the land anyone who has not been familiar with the complicated problems of procedure which confront the chief justice not only on the highest court but in dealing with the lower courts.

Nor has the selection of a chief justice always been made from the political party of the incumbent president.

* * *

It will be recalled that when Chief Justice Melvin Fuller died in 1910, President William Howard Taft, Republican, promoted to chief justice a Democrat who had been a senator from Louisiana and had served as a Confederate soldier — Edward Douglas White — and then filled the vacancy by appointing Willis Van Devanter, a Republican, as an associate justice.

* * *

It will be recalled also that, when Chief Justice White died, President Harding appointed ex-President Taft, who had served on the federal bench for many years before coming to Washington as secretary of war in the cabinet of Theodore Roosevelt.

When President Hoover had an opportunity to appoint a chief justice to succeed Taft, he selected Charles Evans Hughes, who had served for six years as an associate justice of the Supreme Court of the United States.

When Mr. Hughes retired in 1941, President Franklin D. Roosevelt did not appoint a Democrat but elevated Associate Justice Harlan Fiske Stone, a Republican, who had served as attorney general in the Coolidge Cabinet before being appointed to the Supreme Court in 1925.

When in 1946 President Truman was confronted with a vacancy in the chief justiceship due to the death of Stone, Truman selected Fred Vinson, who had given up his life tenure as a U. S. Circuit Court of Appeals judge to take a wartime post in the government.

So, in every case for the last 50 years, the President has sought someone with judicial experience, and in two instances out of five in the last half century the selection for chief justice has not been of the same political party as the man in the White House.

Looking over the present Supreme Court, the logical man for President Eisenhower to elevate — if he chooses a Democrat — is Justice Robert H. Jackson, who was appointed to the Supreme Court in June 1941 at the same time that President Roosevelt selected a Republican, Mr. Stone, for chief justice.

Justice Jackson is, with the exception of Justices Douglas, Clark and Black, the youngest on the bench now, and is known as a middle-of-the-roader in the sense that he has seemed to veer away from the extreme views held by either the so-called conservatives or radicals on the present court.

Justice Jackson is believed to have been in the forefront for appointment by President Truman when it was reported to the latter that the feud on the court at that time could only be resolved by bringing in someone from the outside. He then appointed Judge Vinson.

If President Eisenhower should elevate a Democrat from the present bench — Justice Reed would be another good choice if his health were better — the way would be opened to the appointment of a new man as an associate justice. It would be in order then to select a Republican.

The name of Governor Warren of California has been prominently mentioned, but it is believed that first refusal would go to Governor Dewey of New York and next to Attorney General Brownell.

It is interesting to recall that Charles Evans Hughes, Republican, resigned in 1910 from the governorship of the state of New York to go to the Supreme Court.

It is known that Mr. Dewey could have been in the Eisenhower Cabinet but did not wish to give up the governorship.

He had a bigger part in helping Eisenhower get to the White House than did Governor Warren. The California governor never did switch his delegation to help either Taft or Eisenhower at the 1952 Republican National Convention.

But it is true that President Eisenhower thinks highly of Governor Warren, and so does Governor Dewey, who ran with him in 1948 on the Republican national ticket.

* * *

Brownell may prefer to stay on a while as attorney general and possibly accept the next vacancy on the Supreme Court, but it is quite probable that, whether or not President Eisenhower elevates a present justice to the top post, the new face on the court will be one of these three men — Governor Dewey or Governor Warren or Attorney General Brownell.

* * *

If the President wishes to name as chief justice a Republican and adopt the precedent which was applied in three other instances in recent years, the logical choice is Justice Burton of Ohio, whose record in the Senate and previously as mayor of Cleveland gives him an all-around familiarity with human problems from an administrative and a legislative viewpoint.

It has frequently been said that men of previous congressional or gubernatorial experience make the best Supreme Court justices.

(Copyright 1953)

Aunt Het



Kate can't bear bein' reproved, and I reckon that explains her. The ones that can't stand bein' corrected are the ones that need it most.

Case Records of a Psychologist

Don't Open New Business Without Good Experience

Jerome's Dad will lend him $10,000 to start his own little business. So should he buy the restaurant that he talks about today or wait? If you are planning on a business of your own, by all means study this Case Record carefully. Use "horse sense" when you enter private business.

By DR. GEORGE W. CRANE

Case H-381: Jerome J., aged 22, has just finished college.

"Dr. Crane, all my life I've wanted to run a little restaurant," he began with eager enthusiasm.

"My Dad says he is willing to lend me the money. And I know of a dandy restaurant that is for sale for $10,000.

"So should I take the gamble or not? What would you advise?"

Maybe you'd like to run a gasoline station or motel or restaurant or bakery, etc.

In any event, here is the way to enter into such a venture: Before you invest your money, take a job with somebody else who is already in that field.

Then you can get on to the ropes, so to speak, at the other fellow's expense. All you invest is your time



and you get paid standard rates even for that.

Moreover, your father or financial backer is then not endangered. And you become far more competent to make a success when you later decide to go into business for yourself.

So don't jump into any field without some previous experience, especially if it involves sinking a large amount of money into the project.

Nowadays, business is very scientific. And the competition is keen. You will be matching wits with other men who are just as smart in I.Q. and who may have had a 25-year head start in that field.

Jerome's enthusiasm is praiseworthy. And such zeal helps a lot, especially in sales work.

But what does he know about cooking? He may be forced to pinch hit for his short order chef at any moment.

What does he know about the economical buying of meats, etc? Or of bookkeeping and the many red tape items such as Social Security deducting, etc?

Is he sure the restaurant is located properly. Modern chain stores place "spotters" in an area where they consider opening a new store.

These spotters make a detailed record of all the nearby factories to see what possible number of people may pass a given location.

Then they tabulate all competing stores in the area. They also take inventory to see if there will be any Saturday and Sunday restaurant business or if the location is "dead' after the last shift leaves the factories on Friday.

They often find that one side of a street may not be worth 50 per cent of the other side, for in many cities people by habit prefer a certain side of the street.

Here in Chicago, for example, the east side of Michigan boulevard is the "dead" side. People usually travel on the west side.

These are just a few of the scientific points to consider in starting a new business.

So make it a rule to serve an internship in the field you plan to enter, but do it on somebody else's payroll. Let him pay you while you get on to the ropes.

Send for my bulletin "The New Psychology of Advertising Selling" enclosing a stamped, return envelope, plus a dime. Study it carefully.

From Our Files

15 Years Ago

1939 PONTIAC cars start rolling off line this week.

STATE PRISON'S "behavior clinic" declared success after a year's trial.

102ND LEAGUE of Nations assembly meets in Geneva.

20 Years Ago

SCIENCE MARSHALLING forces to fight sleeping sickness which is invading parts of the country.

CUBAN OFFICERS ask for DeCespede's return as coalition is urged, considered.

"AUTUMN RECOVERY Drive" strives for 3,000,000 more jobs by Christmas.

Baering Down

By ARTHUR (BUGS) BAER
(International News Service)

Notice the U.N. is picking its spots like a flea on a leopard. It's glossing over the Morrocan hassel with the beautiful enamel of indifference.

The French gave the Sultan his strolling certificate. The Pashas and the Caids have blown their fezzes.

Did you know the U.N. also had toothsome old Cannibalism on its menu? And paid no more attention to it than dust on the piano.

Happened down in French Equatorial Afrique where a French deputy was throwing his weight around like a tied calf in a tornado.

The natives saved up their coupons and ate him.

That's as true as Longfellow's sweethearts. When the U.N. heard about it the committee went out to lunch. Worked up an appetite of its own.

The U.N. works like all investigatory squads. It just works enough to hold the franchise. Did you notice it's keeping out of the New York mayoralty campaign? Smartest caper since the invention of six per cent.

The U.N. didn't interfere in Egypt or Indochina either. Maybe just possible that you have to order by catalogue number.

The Iranian are also handling their tribal quizzes without U.N. assistance. There was a plebiscite of stalled caravans in the Sahara. They were afraid somebody would take up the Pasha's two-week's card.

Most of the Sultans are not favorites. They have been commuting regularly between Bagdad and Paris. Why doesn't the U.N. hold a meeting to discover who primed the Prime Minister?

THOUGHTS FOR TODAY

Then Philip went down to the city of Samaria, and preached Christ unto them.—Acts 8:5.

* * *

Christianity will gain by every step that is taken in the knowledge of man.—Johann Spurzheim.

Portraits

By JAMES J. METCALFE

Hurry-Worry

A man grows old not only by . . . His years in any town . . . But equally and more because . . . His problems weigh him down . . . The older he becomes each year . . . The more he has to worry . . . The more it seems the clock of life . . . Is ticking in a hurry . . . It seems to be a race between . . . The moments that are free . . . And those that spell the letters in . . . Responsibility . . . If only he could take the time . . . To play a little longer . . . His body and his mind and heart . . . Would be a little stronger . . . But ever higher are the goals . . . That his ambition sets . . . And staying young and healthy is . . . The thing that he forgets.

(Copyright 1953)

Gaining Will Power Over Body Function Is Helped by Means of Diet and Habit

By WILLIAM BRADY, M.D.

At numerous training camps or bases in World War II there were special classes or courses for correction of the bed-wetting habit, and most of the boys in these classes overcame the habit before they went into active service.

A youth with an excellent record in high school and athletics suddenly became gloomy and depressed, at the age of 17.

The family doctor examined him and could find no cause for this change in his personality; the boy answered all the doctor's questions without reservation, but told him nothing that would account for the strange dejection.

Finally the boy's mother applied her common sense to the problem and told the doctor what was worrying the boy. He feared he would be unable to take advantage of an opportunity to enter West Point because he was still wetting the bed.

Well, that was different. The doctor discussed the matter with the boy, advised him about diet and other factors, gave him some medicine and assured him that in a short time he, the boy, would overcome the habit and be ready to become a plebe. And he did.

The way to correct bed-wetting is described in the pamphlet on Bed-Wetting, available on written request (do not use a clipping) if you provide stamped, self-addressed envelope.

Up to the age of three years, bed-wetting, occasional or habitual, is not particularly important.

From the age of two years to three or four years is the time when training in control of the bladder, especially in the habit of emptying the bladder at regular intervals, whether every twenty minutes or every two or three hours depending on the capacity of the bladder, is the secret of success in preventing or correcting the bed-wetting habit.

When Tony was a pup Dr. G. Macciotta reported in Pediatria (Naples) that in many cases of bed-wetting the blood calcium level was below normal.

This is commonly associated with a peculiar tendency toward spasmodic conditions.

The practice of supplementing the child's diet with an adequate daily ration of calcium and vitamin D is highly effective, as many parents and guardians testify.

Infants up to the age of three years naturally wet their clothes when awake, the bed when asleep.

Micturition is a reflexor automatic function which does not require conscious control. Gaining conscious control (will power) over the function is the object of training.

Have you ever learned to wake at 3, 5 or 7 a.m. to catch a train or to get to work on time? It is not so easy for the young child to learn to control the bladder while asleep, but with patience, sympathy and, above all, secrecy or trust on the part of parent or guardian, the child learns to do so.

Signed letters, not more than one page or 100 words long, pertaining to personal health and hygiene, will be answered by Dr. Brady if a stamped self addressed envelope is enclosed.

(Copyright 1953)

The elephant is by far the largest land animal today.

Birmingham
TRAVEL SERVICE
Phone MI 4-5711
Tickets, Reservations to Anywhere!
Grace Plummer Reilly
379 Hamilton, Birmingham
We'll Plan Your Tour Free!

Light Passes Autos but Detains Speeders

PITTSBURGH (AP)—In suburban Mt. Lebanon, Township Manager John Paulus has installed what he says is the first traffic light of its type in Pennsylvania.

Vehicles run over a magnetic detector. If they are traveling more than 35 miles an hour, the traffic light stays red until the detector is activated by another car.

However, if motorists are within the 35-mile an hour limit the signal turns green five seconds after activation and stays green for approximately eight seconds. Drivers who use the road regularly already are slowing down for the intersection. They know that this is one traffic light they can't "beat."

Quality and Economy...
St. Joseph ASPIRIN
WORLD'S LARGEST SELLER AT 10¢



Building Financial Security

Financial security is the intangible "something" that every man is striving to reach . . . how, specifically, do we obtain it?

It doesn't just happen . . . it seldom comes as a lucky break. It is planned for . . . it is worked at and by starting small it can be reached.

Your first step is Regular Savings . . . Pontiac Federal Savings adds to this:

HIGHEST DIVIDENDS INSURED SAVINGS

With these three important steps in the right direction . . . YOU CAN reach Financial Security!

LONG TERM MORTGAGES • WE BUY LAND CONTRACTS



PONTIAC FEDERAL
A Mutual Savings & Home Loan Association
16 EAST LAWRENCE STREET
2% CURRENT RATE

Per Capita Cost of Counties Up

Most of Increase Went for Road Maintenence and Construction

LANSING (UP)—County government cost Michigan taxpayers $24.97 per capita during 1952, Auditor General John B. Martin disclosed today.

The per capita cost in 1951 totaled $21.95.

Martin said nearly half of the $3.02 per capita increase in county government cost last year was attributed to greater expenditures for highway maintenance and construction.

About two-thirds of the higher highway expenditures were financed from an increase of more than $4 million in state aid for county roads. The reamainder of the increase was due mainly to higher prices paid by counties, Martin said.

The per capita costs of individual county governments ranged from $16.59 in Macomb County to $99.32 in Keweenaw County.

Actual administrative and operting expenses varied from a low of $2.97 per capita in Delta County to $9.02 per capita high in Lake County.

Ionia County recorded the lowest per capita cost of $3.58 for health, welfare and medical assistance programs while Keweenaw County had the high of $23.79 per capita.

On a state-wide basis, the 1952 per capita cost of county government included $4.88 for administrative and operating expenses, $8.39 for highway maintenance and construction, $8.12 for health, welfare and medical assistance programs, 75 cents for drain construction and maintenance, 84 cents for miscellaneous county expense, $1.95 for new buildings and four cents for interest on bonded debt.

Jap Movie Executive Denies American Charge

TOKYO (AP) — A top Japanese movie executive today denied a report published in an American film journal that Japan's motion picutre industry is turning out Communistpropaganda movies exclusively.

Kyodo News Service quoted Yoshinobu Ikeda, chief of the secretariat of the Japan Motion Picture Association, as saying only about 20 of 270 films produced yearly in Japan were Communist slanted.

FEDERAL'S OPEN MON.-FRI.-SAT. TO 9

For sports and leisure this fall young men will wear pinwale

CORDUROY



NEW MODEL CORDUROY SPORT COAT
New natural shoulder with slightly narrower lapels. 2 button model, vented back, 3 pockets. Maroon or copper. 36-46, reg.; or 38-46, long in group. **12.95**

WARM LINED CORDUROY SURCOAT
Weather-resistant surcoat with rayon satin quilt lining. 3-piece removable belt, storm wristlets. 2 way pockets. Copper, maroon, gray, navy. 36 to 46. **14.95**

CORDUROY VESTS AND WESKITS
Pull-over or button model with plain bottom. 2 low pockets. Mercerized mesh knit cotton back. Green, maroon, navy, gray, copper. S-M-L-XL. **2.95**

WALDORF CORDUROY SPORT SHIRTS
Tailored with stand-up collar, pleated sleeves, 2 flap pockets, ocean pearl buttons. Six new colors: jockey red, kelly green, maize, silver gray, royal, rust. SML **4.95**

Hollywood model CORDUROY SLACKS
Hollywood model pleated pinwale corduroy slacks, for leisure, school or work. Skipper blue, copper, charcoal gray. Zipper closure. Sizes 28 to 38. **5.95**

FEDERAL'S Big savings on everything the 'little folk' need!



SALE! Tots' washable PINWALE CORDUROYS

- BIB-STYLE OVERALLS Sizes 3-6
- ELASTIC WAIST LONGIES, Sizes 3-6
- SNAP-CROTCH CRAWLERS, inf. sizes

1.00

Mom, we bet you're as excited about these savings as we are! Hurry in and make your selection of these "necessary little togs"! You'll want at least a dozen at this unusual low price. Bib overalls, knee-protecting longies (sizes 3-6) and snap-crotch crawlers (inf. size) . . . all with elasticized waist! Sturdy, tubbable togs in gay colors!

Sale Boys', Girls' 1, 2 Pc Sample Snowsuits
Easy Terms **7.88** 9-18 mos., and 1-4
Really outstanding group of better sample snowsuits. Estrons, wool, nylons, gabardines. Not every style in every color. Some coat styles. Sizes 9 to 18 mos., 1 to 4.

Sale Tots' Cotton Knit Polo Shirts
2 for 1.00 1-3, 3-6
Tubbable, long-sleeved combed cotton knit polo shirts. No-stretch crew neck. Multi-color stripes, solid colors. Sizes 1-3 have easy-on button shoulder. 1-3, 3-6. Save!

Sale Tots' Pastel Knit Sleepers
1.00 1-pc., 2-6 2-pc., 1-4
Winter-weight cotton knit sleepers. Included are some nationally advertised makes, slightly irregular. Some gripper fasteners, footlets. 2-pc., 1-4. 1-pc., 2-6.



TOTS' COTTON UNDERSHIRTS
2 for 97c
Tots' white cotton knit easy-slip-on style. Short-sleeve. Sizes 2 to 8.

CRADLE SHOP

INF. DRESS SET Dainty embroidered cotton batiste. **1.95**
BOOTEE NAPPERS Inf. slipper-sox, 100% nylon. S-M-L. **1.95**
3-PC. BOOTIE SET 100% nylon sweater, cap, booties. **2.95**
INF. BLANKET Reversible quilted estron. Easy-wash. **4.95**
INFANT GOWNS Cotton knit. Kimonos and gowns. **1.49**
SLUMBER-GRO Cotton flannelette sleeping bag. **3.95**



TOTS' KNIT TRAIN. PANTS
4 for 97c
Elastic waist, band leg brief, cotton knit. Double thick. Sizes 1 to 6.

FEDERAL dept. stores SAGINAW AT WARREN, PONTIAC
OPEN MON. FRI., SAT., NIGHTS TO 9

Chafed Skin
Smarting misery, amazingly relieved when medicated Resinol—*rich in lanolin*—is applied to chafed skin. Lubricates, medicates, helps to heal. Bathe tender skin with mild Resinol Soap.
RESINOL OINTMENT and SOAP

Funeral Slated Today for Midget Actress, 77

HOLLYWOOD (AP)—Funeral service was scheduled today for Mrs. Nona Cooper, 77, known for more than half a century as Lady Dolly, the midget actress.

The widow of film cowboy Tex Cooper, he stood only 3 feet 7 inches tall. She died Saturday.

Mrs. Cooper was a schoolteacher in her younger years. Later she worked in the movies for many years and was a stand-in for child actresses.

There is no clergy among the Moslems.

Los Angeles Postmaster Goes to Trial Oct. 15

LOS ANGELES (AP)—Postmaster Michael D. Fanning will have a jury trial Oct. 15 on a charge of driving while intoxicated.

He pleaded innocent yesterday on arraignment in Municipal Court.

The Los Angeles postmaster was arrested Aug. 24. Officers said he was driving in an erratic manner and did not pass a sobriety test. Postmaster General Summerfield suspended him from his duties the following day.

Fanning denied he was drunk.

Ordinary Mail May Go by Air

Summerfield Plans to Buy Plane Space for Postal Experiment

WASHINGTON (AP)—The ordinary letter, handled over the years by pony, overland coach, train and truck, will soon be flying between some large cities in a major experiment with speedier service.

Postmaster General Summerfield announced to a news conference late yesterday that he has made arrangements to inaugurate the test service for surface first class mail between New York and Chicago and between Chicago and Washington, subject to Civil Aeronautics Board approval.

* * *

The items which he proposes to put into the air would include the standard 3-cent letter, the 2-cent postcard and other "preferential mail' having a vital time value, such as newspapers.

Summerfield estimated that delivery times between the three cities initially involved could be cut by as much as 24 hours. He said that if the experiment works out as well as he expects it to, a similar shift from train and truck to planes will be made elsewhere in the country.

The idea is to buy from established airlines space which otherwise would be empty because of flight cancellations or less-than-capacity bookings of their passenger and cargo space.

* * *

Summerfield filed a petition with CAB for permission to negotiate for such space at a rate of 18.6 cents a ton mile on New York-Chicago flights and 20.04 cents on Chicago-Washington ones.

The rates, he said, will amount to about what the government is now paying the railroads for surface hauling.

Sen. Knowland Critical of India's Appeasement

TAIPEH, Formosa (AP) — U. S. Senate Majority Leader William F. Knowland, in a speech highly critical of India, said today "appeasement is not the road to peace, but to surrender."

The California Republican noted that India favored United Nations trusteeship for Formosa and South Korea as a solution of Asian problems.

He said India would command more respect in the free world if she backed "deliverance" of the peoples of Red China and North Korea and free elections in those nations.

$307,500 Winner Goes Back to $420 City Job

CHICAGO (AP)—Herbert J. Idle, who won a $307,500 prize contest three weeks ago, returned to his $420 a month city job yesterday after a vacation.

"I'm going to work like I always have," Idle told his superiors in the City Water Department, where he is a junior engineer. Idle, 55, and a city employe for 32 years, says he wants to work two or three years and then retire and devote his time to writing religious music.

Income taxes may cut his net winnings in the puzzle contest to about $70,000.

Cunningham's DRUG STORES
SALE DAYS THRU SUNDAY

Keep Your Papers Neat With A
Genuine Leather Zipper Case
Two Ring Size For **$1.69**
Handsome, long wearing cowhide with smooth riding all-round zipper.

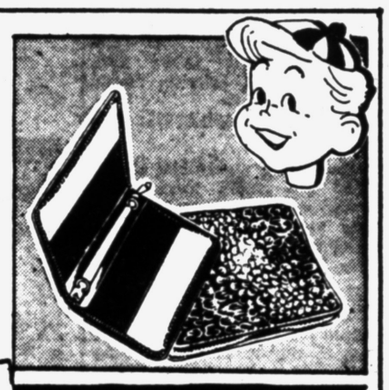

BACK to SCHOOL



It Is Pocket-Size!
TOT '50' STAPLER 98c
With 1000 staples, metal construction

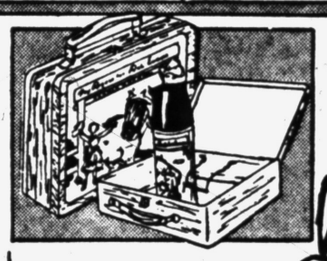

Hurry! School's Started!
BIG TEN COMP. BOOK For Only 9c
Big ruled sheets, contains tables of measure.

Hey Kids! Look At This
ROY ROGERS LUNCH KIT With ½ Pint Vacuum Bottle $2.49
8½x6½x3 inches. With pictures of Roy, Trigger and Dale.

ORGANIZERS Choice of 2 or 3 Holes..... 9c
STIFF BINDERS In either 2 or 3 Ring Size..... 39c

McKesson's Money Savers



McKesson's Regular 69c **ALBOLENE LIQUID** 2 Pints $1.09
McKesson's Regular 59c **SOLUTION "59" ANTISEPTIC** 2 Pints 89c
McKesson's Regular 49c **SOOTHE SKIN LOTION** 2 For 59c
$1.50 OCTOFEN LIQUID PLUS 75c Can of OCTOFEN Foot Powder Both For $1.50

40c WITCH HAZEL 19c — SAVE ON THIS PINT BOTTLE
29c ALCOHOL 11c — ISOPROPHYLL PINT AT SUPER SAVING
59c MAGNESIA 27c — (MILK OF) IN QUART BOTTLE
30c SIMILAC 21c — LIQUID BABY FORMULA 13 OUNCE
59c MINERAL OIL 24c — PINT BOTTLE EXTRA LOW PRICED

SAVE!
Factory Fresh **HEADLINE CIGARS**
VACUUM PACKED 25 For Only $1.39
A good smoke—from the first to the very last puff Blended with Havana, has new E-Z draw.



25c **Moth Balls & Flakes** 1 Pound Package For 17c
35c **Carter's LITTLE LIVER PILLS** 27c
$1.19 **Serutan Laxative** Gentle, Safe Action 79c
50 **BOOK MATCHES** Regular 18c Now Only 12c



'Beforehand' Protection **TRUSHAY Hand Lotion** For Only 49c
Rich in beauty oil, it softens and protects.



SUPER-SPEED **GILLETTE RAZOR** Plus Blue Blades $1.00
Smooth shaving with the world's favorite razor.

Savings! BEAUTY BUYS!



DAGGETT & RAMSDELL **COLD OR CLEANSING CREAM** $1.00 Size Your Choice 79c



BONNE BELL $1.75 Plus 30 Lotion $1.75 Plus 30 Cream **A $3.50 VALUE** Both For Only $1.75



BARBARA GOULD **Collector's Choice 3 COLOGNES** Ethereal, Night Bloom and Whimsical in 2 ounce vials. All Three Only $1.25



Chlorophyll **KOLYNOS Tooth Paste** 2 Tubes 59c 69c
Keeps mouth fresher longer.

Special Offer! Save 40c
$1.38 SIZE LADY ESTHER 4-Purpose Cream
10 Ounce Jar For 98c
Complete skin care—cleanses, relieves dryness, refines pores, is a foundation.

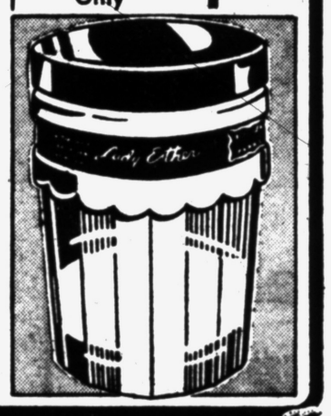



Handsomely Designed Plastic **AMITY Billfolds** Your Choice Ladies or Men's $1.00
Smart, long-wearing in a wide choice of colors.



Quick-Action Injector **Personna BLADES** 5 FOR 25c 10 For 49c
Fit all injector razors. Metal injectors.

Headache? Snap Back With **STANBACK HEADACHE** Tablets or Powder
Regular 25c Size 19c



It's Football Time!

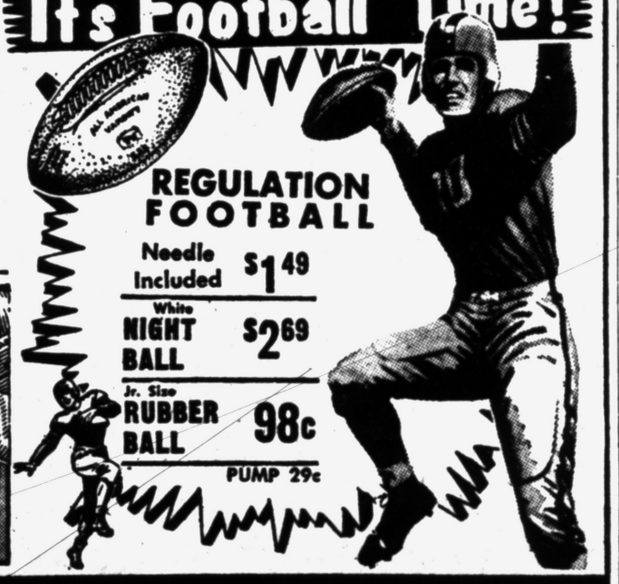

REGULATION FOOTBALL Needle Included $1.49
White NIGHT BALL $2.69
Jr. Size RUBBER BALL 98c
PUMP 29c

HELP YOUR SAFETY PATROL — DRIVE WITH CARE

CHILDREN'S GLASSES FOR BETTER SIGHT!



1st Quality Lenses and Frames Complete **$11**
YOU CAN'T PAY MORE
- Fast Service
- Many Styles to Choose From
- No Appointment Necessary
- Made to Your Exact Prescription

PHONE FE 2-2895
Open Daily 9-5:30 Friday 'til 9 p.m.
NU-VISION OPTICAL CO. Rooms 2 and 3 15 W. Lawrence

Dave's Men's and Boys' Store
Will Be
CLOSED
Thursday & Friday
Because of Jewish Holidays
Open Friday 6 P.M.
158 N. SAGINAW ST. (Next to Sears)

The GOOD HOUSEKEEPING SHOP of PONTIAC
Pontiac's Oldest and Largest Exclusive Appliance Dealer!
Who can pass-up this buy?



ADMIRAL MODEL 3CH11
New Admiral 30 inch AUTOMATIC ELECTRIC RANGE
$199.95 And Your Old Range
90 Days Same as Cash or Long Easy Terms!
Big in oven size yet only 30 inches wide; bakes ten loaves of bread at one time. Four 7-speed surface units all swing out for easy cleaning. Deluxe control panel with automatic oven clock, appliance outlet and built-in range light. Full width storage drawer. Speedy broiler with smokeless grill. An amazing trade-in Sale Offer. Hurry . . . the offer is limited!
The GOOD HOUSEKEEPING Shop of PONTIAC
Open Daily 9 to 5:30—Friday 9 to 9
51 W. HURON STREET PHONE FE 4-1555

Illness Sucks Life of Mercy Slayer

PHOENIX, Ariz. (AP) — The State of Arizona acted today to save Herman Nagle's life so he can stand trial for the slaying of his 28-year-old invalid daughter.

Nagle, 54, a retired Brooklyn, N.Y., policeman, was shackled to a bed at Memorial Hospital, where doctors said his condition was "grave."

He was charged with the first-degree murder of his daughter, Betty Virginia, in their home Saturday.

Although the hospital refused to discuss his illness, Nagle said he learned he has cancer. He said he carried out a pact he made with his daughter to kill her if his own death seemed certain to come soon.

The daughter had suffered all her life from cerebral palsy.

If all the salt in the oceans were extracted, it is estimated that it would cover the land areas of the earth to a depth of about 110 feet, says the National Geographic Society.

Ex-Iowa Governor Dies at Age of 69

DES MOINES, Iowa (AP)—George Allison Wilson, 69, whose long political career included two terms as Iowa governor and one as U. S. senator, died last night.

Cause of death was listed as a malignant tumor of the throat, a recurrence of an old tumor for which Wilson had undergone operations in 1944, while a member of the Senate. His health had been precarious since the 1944 operations.

While in the Senate, Wilson was a Republicana member of the Agriculture, Armed Services and Small Business committees. He was defeated in his bid for re-election in 1948 by Sen. Gillette (D-Iowa).

Deaths Rise to 7 in Building Collapse

HONG KONG (AP)—The death toll in the collapse of building framework and scaffolding rose to seven today.

Searchers found four bodies after removing some of the debris with cranes.

Three dead were extricated yesterday shortly after the collapse of the scaffold and superstructure of two four-story buildings under construction in Kowloon.

Police said a few other workmen still are missing. About 50 were injured, 25 seriously.

Cause of the collapse has not been determined.

Although the porcupine usually is silent, it is capable of making a number of sounds.

TV REPAIRS
Work Guaranteed!
HAMPTON TV
286 State St.
FE 4-2525

We're celebrating the opening of 16 new Robert Hall salesrooms in 13 cities!

PRICES SLASHED ...to save you 20 to 50%



An unbelievable low-price!

ALL-WOOL FLANNEL and TWEED SUITS

29.95 Usually $40 & $45

COMPLETE ALTERATIONS INCLUDED

Join the crowds who will cash in on one of the greatest suit values we've ever offered! Rich butter-soft flannels and colorful tweeds in luxurious all-wool fabrics from famous mills! Expertly tailored by master craftsmen in our own modern workrooms! Shape-retaining Hymo canvas fronts, high count rayon lining and many other custom-like tailoring details found in suits priced at dollars more! Handsome single breasted 2-button models with patch pockets. Grey, Tan, Blue. Regulars, Shorts, Longs. Sizes 35-46.



OPEN EVERY EVENING TILL 9 P.M.



FULLY LINED ALL-WEATHER COATS

$14

Usually 19.95 & 22.50

Water-repellent, 4-harness twill crease-resistant rayon gabardine! High count perspiration-proof rayon lining, slash pockets, button vent back. Shape-retaining Hymo canvas fronts, shoulder pads for proper drape. Single breasted fly front model with set-in sleeves and bal collar. Grey, Natural. Regulars, shorts and longs. Sizes 34-46.

COMPLETE ALTERATIONS INCLUDED



MEN'S FALL-WEIGHT SLACKS

5.88 Usually 8.95

COMPLETE ALTERATIONS INCLUDED

- Flannels
- Splash Sheen Gabardines
- Splash Cords
- Nylon Sheen Gabardines

All in blends of rayon and acetate.

Popular California continuous rise model. Tailored by master craftsmen in our own modern workrooms with a wealth of luxury details: "Quarter top," slash pockets, hook and eye waistband closure, diamond hip pocket tab, 2-tone inner waistband. Tan, Brown, Skipper Blue, Grey, Green, Medium Blue. Also pastels. Sizes 28-42.



Save 45% on this terrific jacket!

"2-IN-1" REVERSIBLE JACKETS



Water-repellent, rayon sheen gabardine on one side . . . rayon fancy ball check on the other. Can be worn on either side! Crease-resistant, spot and stain resistant! Roomy slash pockets, 2-button adjustable cuff sleeves, wide elastic waistband. Grey, Navy, Green, Brown. Sizes 34-46.

7.88 Usually $14

Price-slashed to save you 40%

"UNIVERSITY HALL" CORDUROY SPORTCOATS



Famous "Hockmeyer" pinwale corduroy . . . the finest made. Expertly tailored in handsome 3-button model with center vent. Flap pockets, extra flapped cash pocket. Fully lined with high count rayon. New Fall shades of Wine, Green, Rust, Tan. Regulars, Shorts, Longs. Sizes 35-46.

8.88 Usually 14.95

COMPLETE ALTERATIONS INCLUDED



Boys' warm-up 2-TONE JACKETS

2.29 Usually 4.50

Big league style! Sleek water-repellent rayon satin jackets in two-tone combinations. Warm Kasha lining, 2 slash pockets, striped knit collar and cuffs for extra warmth. Sizes 6-18.



Boy's Thickset CORDUROY SLACKS

COMPLETE ALTERATIONS INCLUDED

3.99 Usually 5.95

Famous "Crompton" thickset corduroy slacks. Popular Hollywood model pants with pleat front. 4 pockets. Zip closure. Full outlets. Bartacked at all strain-points. Blue, Brown, Grey. Sizes 8-18.

ROBERT HALL

AMERICA'S LARGEST CLOTHING CHAIN

Reg. U.S. Pat. Off.

200 NORTH SAGINAW STREET

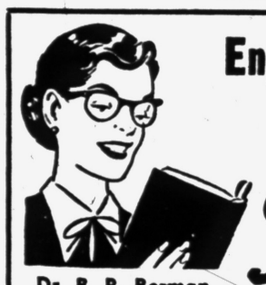

Enjoy Seeing Better

with glasses that are expertly fitted and styled to flatter you.

Sallan Optical Department

Dr. B. R. Berman Optometrist

Phone FE 4-7071 17 N. Saginaw St.

'Cobra Epidemic' Has Missourians in Commotion

SPRINGFIELD, Mo. (AP)—King cobras usually are found in India, but people have reported seeing them around here lately and they're getting worried.

They've even stocked up on cobra serum, flown here from Florida.

The latest of a series of six snakes was found last night by 10-year-old Vicki Soloman. She and her dad said they thought it was a cobra. But a pet shop owner, who took the snake away, said he thought it was a common bull snake.

A snake found Aug. 22 started the entire commotion. A high school science teacher identified it as a king cobra. Finders of the other snakes also said they believed they were cobras.

Three out of five fatal traffic accidents occur at night, although there is less traffic at night.

Beating by Mother Hospitalizes Child, 2

DETROIT (AP) — Young Gary Reynolds was in serious condition in a hospital today.

The boy, 2, was badly injured yesterday when his mother, Mrs. Francis Reynolds, 28, swung him by his heels hitting his head against a concreat floor.

Police held her for investigation of cruelty. She told them that she lost her temper, beat the boy with her shoe, then picked him up and bounced him off the floor — "I don't know how many times" — because he had licked the icing off some cinnamon rolls she was saving for guests.

Killed in Freak Mishap

HASTINGS (AP) — Harold G. Cheeseman, 29, of Nashville was thrown from his pickup truck and killed when it landed on top of him six miles southeast of Nashville Tuesday. The truck swerved out of control when it hit a stretch of rough road.

Bob Considine Says:

Furillo-Durocher 'Fight' Nothing Like 'Old Days'

NEW YORK (INS) — If the Carl Furillo-Leo Durocher "fight" had been staged in a boxing ring at the Polo Grounds the purses of the principals would have been held up until doomsday and the promoter and matchmaker would have been sent to prison for life.

Yet, like unto every other baseball spat of recent and pretty distant vintage this clumsy horseplay was made to read like the greatest thing since David clobbered Goliath. It should not have been dignified by the appelation "fight." I've had better fights with my wife.

I've seen bloodier battles among the candidates for the title of Poet Laureat of the Burma Shave Company than I've seen in baseball, and I've been covering ball off and on for a quarter of a century. Fist-fighting in baseball died when Ty Cobb's Coca - Cola stock jumped 10 points.

Granted, it takes a lot of muscle and a fine lack of flabbiness and a deal of broad shoulder and derring-do to play baseball well. But if Russia send a note to big John Dulles, our champion heavyweight thinker, and suggest we settle the whole thing by having our sports teams play or fight versus each other, leave us seek representatives in the realm of squash players or fanciers of the heel-and-toe events of the Elks outing.

I've been a student of baseball fights since 1928 and I've seen only one solid punch landed in that time. Twenty one years ago, plus a couple of months, Bill Dickey got very angry over the way certain Washington Senators were running over and through the Yankee third baseman, Joey Sewell, so he took a punch at the next Washington who slid into him, Dickey. Turned out to be an equally mild man named Carl Reynolds. To the utter consternation of the principals, Dickey landed his punch and broke Reynold's jaw. Cost him a grand, and a month's suspension.

It is easy to understand why Mr. Furillo became angry after being struck on the wrist by the Giants pitcher the other day And equally understandable why he further burned when he apparently was given the "bird" by the Giants bench.

But 30 or 40 years ago, Furillo being a fine hitter, would have been surprised if he had been hit only on the wrist. And fewer years ago than that, he would have accepted the seamy comments from the sidelines as a kind of accolade.

Frank Frish was talking recently about bean-balls, a contemptible practice at best, as are many business practices, but one which he understood full well when he was coming along. He said, "If you got a hit against a pitcher, when I was breaking in, you went up to the plate the next time absolutely convinced that he'll throw at your head once or twice to keep you from getting another. We accepted that as part of the game."

In these days you can get thrown out of the ball game for crimes comparable to failing to wear a necktie on Will Harridge's birthday, particularly if you protest the verdict.

77-Year-Old Gardener Credits Blue Sunbonnet

SANTA BARBARA, Calif. (AP) — In the case of Mrs. Eldore Griffin, 77, a sunbonnet and a green thumb means a garden full of blooms. The popular gardener, who has lived here 25 years, has been sought for advice on the cultivation of flowers and plants of every description.

But she attributes her success to plenty of work, green thumbs, and above all the old-fashioned blue sunbonnet, without which she says she "wouldn't go into the garden."

PLASTIC WALL TILE
39¢ Sq. Ft.
In all colors of the rainbow. Easy to install.

GOLD SEAL VINYL-TILE
Each 17¢ 9"x9"
The wonder floor tile. Needs no waxing.

Kentile Asphalt Tile
Each 5¢ 9"x9"x1/8"
Marbleized colors that are built for lasting beauty.

RUBBER TILE
9¢ 6"x6"x1/8"
Slight irregulars of perfect guaranteed stock.

OVER 500 STANDING ROLLS OF LINOLEUM IN STOCK

TILE

LINOLEUM WALL TILE
39¢ 54" Wide Running Foot
All colors available. Cut from full rolls.

INLAID LINOLEUM
$1.69 Sq. Yd.
Std. Weight
In famous makes: Armstrong, Gold Seal, others.

BONNY MAID
TRIPLE SEALED VINYL INLAID
9"x9" 10¢ Each

Look!
We Loan you the tools and furnish instructions. It's simple and you save. Stop in today and save!

The Floor Shop
99 S. SAGINAW
NEAR AUBURN AVE.
FREE PARKING
IN REAR OF STORE



Cunningham's DRUG STORES

HERE IS WHERE YOU CAN SAVE...



When you drive the new

Aero Willys

Owners of the new Aero Willys equipped with overdrive, according to a national magazine, report averaging 27.3 miles per gallon. Aero Willys have delivered up to 35 miles per gallon.

For style..for safety..for economy ...you're way ahead with an

AERO WILLYS

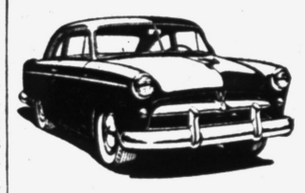

See Your Willys Dealer Today

WILLYS-OVERLAND CO.
695 Auburn Avenue FE 5-6101
PANCHUK MOTOR Sales
2618 Dixie Highway OR 3-7665

FEEL BETTER FAST! BAYER

BAYER ASPIRIN
RELIEVES NEURITIC NEURALGIC **PAIN**

Advertisement

FALSE TEETH That Loosen Need Not Embarrass

Many wearers of false teeth have suffered real embarrassment because their plate dropped, slipped or wobbled at just the wrong time. Do not live in fear of this happening to you. Just sprinkle a little FASTEETH, the alkaline (non-acid) powder, on your plates. Holds false teeth more firmly, so they feel more comfortable. Does not sour. Checks "plate odor" (denture breath). Get FASTEETH at any drug store.



There's a new command in the FINE-CAR field

World's only car with all these features:
V8 VERTICAL-VALVE FIREBALL ENGINE
POWER STEERING • TWIN-TURBINE DYNAFLOW
DYNAMIC FLOW MUFFLER • POWER BRAKES*
COMPLETELY NEW SWEEPSPEAR STYLING
BALANCED MILLION DOLLAR RIDE • CUSTOM-RICH INTERIORS
TILT-AWAY SLIDE-AWAY FRONT SEATS (2-door models)
PANORAMIC ONE-PIECE WINDOWS FRONT AND REAR
DOUBLE-RAIL FRONT BUMPER • AIRCONDITIONER**

To you who have yet to drive a 1953 Buick ROADMASTER, we have this to say:

There is waiting for you at the wheel of this car a tremendously satisfying experience—the most magnificent Buick motoring experience of the past half century.

We say this as a matter of straight and simple fact.

For in this automobile—the smoothest-riding, the most maneuverable, and the most instantly responsive ROADMASTER in history—is an engine unlike any other in the world, plus an automatic transmission of similar uniqueness.

Here, you command the first Fireball V8 Engine—the world's first V8 with *vertical* valves—the modern and advanced V8 with the highest horsepower ever placed in a Buick, and the highest compression on the American scene today.

Here, you command distance through the liquid grace of Twin-Turbine Dynaflow—where getaway response is instant and quiet, and power build-up is infinitely, utterly smooth.

Here too, you take a new step forward in fine-car motoring—in the luxury of your ride, the luxury of your surroundings, the luxury of your control, *with Power Steering standard equipment at no extra cost.*

We can give you the details, the reasons, the facts.

But—wouldn't you rather learn the sum total of such things in a road sampling of the greatest ROADMASTER yet built?

We'll be happy to arrange matters. Why not visit us soon?

**Available at additional cost on Roadmaster and Super models only. **Optional at extra cost in Super and Roadmaster Sedan and Riviera models.*

ROADMASTER
CUSTOM BUILT BY BUICK

WHEN BETTER AUTOMOBILES ARE BUILT BUICK WILL BUILD THEM

OLIVER MOTOR SALES
210 Orchard Lake Ave. Phone FE 2-9101 Pontiac, Mich.



Gent's oxford. Tough sole, rubber heel. B, C, D widths. Sizes 11½ to 2.
$5.99

For Boys... The GUIDE-STEP Principle is designed to provide a Shoe that gives more comfort for the FOOT-IN-ACTION



More than anyone else, boys need shoes that were designed with and for the foot-in-action. A new last measuring technique and new construction methods make GUIDE-STEPS the ideal shoes for the growing feet of active boys.

Boys' brown oxford with moc. vamp. Tough soles, rubber heels. B, C, D widths. Sizes 2½ to 6.
$6.45

Merit Shoes
43 N. SAGINAW ST.

YOU CAN'T AFFORD TO CAN PEACHES WHEN YOU CAN BUY THEM AT THIS LOW PRICE!

AVONDALE SLICED OR HALVES

PEACHES

No. 2½ Can **23¢**



6 Cans.....$1.35
12 Cans.....$2.69

JORDAN SLICED BEETS



2 NO. 303 CANS 29¢

Bisquick Redeem your 10c Mailed Coupons at Kroger! 40-oz pkg. **49c**

Cake Mix Betty Crocker White—Redeem 10c Mailed Coupons at Kroger 20-oz. pkg. **37c**

Crackers Sunshine Hi Ho . . 1-lb. pkg. **35c**

Cookies Hekman Chocolate Cocoanut Drop . 1-lb pkg. **49c**

Kroger
LIVE BETTER FOR LESS

BANANAS



Kroger Ripened for Extra Flavor

2 lbs. 29¢

U.S. No. 1 Quality
Prune Plums Deep-purple Italian ½ Bu. Bskt. $2.99 **2 lbs. 25c**

U.S. No. 1 Fancy Baking Russets
Potatoes Idaho . . **10 lb. Mesh Bag 59c**

Chun King Meatless Chop Suey and can of noodles Both For **47c**

Kidney Beans Jean of Arc **2** 303 Cans **25c**

Buttermints Vernell's 7-oz Bag **35c**

Dressing 1c Sale—Wishbone Italian Style **2** 8-oz Bots **40c**

COFFEE



Kroger Vac-Pac New Low Price! This fine, full-bodied coffee at the lowest price in town!

lb. **78¢**

Dog Food Down Boy **3** 1-lb Cans **29c**

Reynolds Wrap 18" Heavy Duty Aluminum Foil 25-Ft. Roll **59c**

Glass Wax Gold Seal . . . Pt **59c**

Snowy Bleach Powdered Gold Seal 15-oz Pkg **49c**

KROGER FROZEN
ORANGE JUICE
6 6-OZ. CANS **$1.00**



KROGER, RED TART PITTED
CHERRIES
4 NO. 2 CANS **$1.00**



FRESH FROZEN
SWEET PEAS
2 10-OZ. PKGS. **35¢**



Canning Supplies

Vinegar Avondale . . Gal **65c**

Sugar Cane **25** lbs. **$2.53**

Kerr Jars Quart Size Doz. **1.03**

Kerr Lids 2-Piece **2** Doz. **29c**

Crisco Shortening 3-Lb. Can **89c**

Ivory Soap Large Bath Size Bars **2** for **25c**

Ivory Soap Medium Size Bars **3** for **23c**

Ivory Soap Personal Size Bars **4** for **19c**

Camay Soap Large Bath Size Bars **2** for **21c**

Camay Soap Regular Size Bars **3** for **23c**

Oxydol Large Package **29c**

TETLEY TEA
1c Sale!
48 Ct. Bags at Reg. Price
Plus 16 Ct. Bags for 1c
Both Only **56c**

Ivory Snow Large Package **27c**

Ivory Flakes Large Package **27c**

Shrimp Gulf Kist Deveined Small 5-Oz. Can **49c**

Peanut Butter Peter Pan Smooth or Crunchy 12-Oz. Jar **39c**

Tamalies Derby 13½-Oz. Jar **27c**

Blue Suds For Whiter Clothes 2¾-Oz. Pkg. **9c**

Tuna Star Kist Chunk Style 7-Oz. Can **35c**

Johnny Mop Disposable Toilet Mop Kit **$1.29**

Paper Plates Bondware White 40-Ct. **45c**

Salad Oil Kraft Qt. **75c**

Baby Food Gerber Strained Jar **10c**

Deviled Ham Underwood 3-Oz. Can **23c**

Tidy House Garbage Bags 20-Ct. **25c**

Vermont Maid Pancake Syrup 12-Oz. Bot. **29c**

Chicken PIE Birdseye Frozen Pot Pie 8-Oz. Pkg. **39c**

Tasty Chip
STEAKETTES Made from fine, tender steaks. 12-oz. Pkg. **79c**

BEEFBURGERS Tasty and Juicy. 14-oz. Pkg. **53c**

We reserve the right to limit quantities. Prices effective through Sat., Sept. 12, 1953

KROGER STORES: SHOPPING HOURS:

178 N. SAGINAW STREET
Open 9 to 9
Monday Through Saturday

932 W. Huron Street
Mon.-Tues.-Wed. – 9 A. M.-6 P. M.
Thurs.-Fri.-Sat. – 9 A. M.-9 P. M.

The hornbill, an African bird, walls herself up with mud inside a hollow tree at nesting time. She leaves a small hole through which her mate feeds her and the young. With her brood ready to fly, the mother bird breaks out of the self-made prison.

Men, not women, wear veils among the Tuareg tribes of the central and western Sahara, says the National Geographic Society. Night and day the male nomads wear long cloths wound around head and face, leaving exposed only the eyes and tip of the nose.

Girls Compete for '54 Crown

52 Go Through Paces to Win Miss America Title and Awards

ATLANTIC CITY, N. J. (AP) — Fifty-two beautiful girls take to the stage tonight and begin competing in earnest for the "Miss America of 1954" crown and the $50,000 in awards that goes with it.

Ten judges will watch the girls go through their paces on the first of three nights of competition for beauty and talent on the huge Convention Hall stage.

One third of the contestants will appear in evening gowns, another third in bathing suits, and the rest will do their little specialties of singing, dancing or acting.

It will be the same tomorrow night and Friday night, until all the girls have had a chance to appear in all three contests. The finals will be held Saturday night.

A colorful parade on the boardwalk yesterday served to introduce the Miss America hopefuls to thousands of spectators. Each of the girls appeared on a float in alphabetical order according to states.

Heading the parade of contestants was Miss Alabama, Virginia McDavid, a lovely brunette from Birmingham. At the tail end was Miss Wyoming, Elaine Lois Holkenbrink, who furnished a smiling finish to the procession of beauty.

* * *

Last year's Miss America, Neva Jane Langley of Macon, Ga., rode on a red and white thronelike float. Ahead of her, in a convertible, was singer Eddie Fisher, the grand marshal.

Following the parade, the girls dined at their beachfront hotels, and then went through another pageant rehearsal. The final rehearsal is this morning.

For the benefit of newsreel, television and press photographers, the girls posed in swim suits early yesterday.

Pontiac City Affairs

Commissioners Consider Street Work, Zone Changes

Pontiac City Commission Tuesday night again completed an agenda predominated by street improvements and curb, gutter and drainage projects.

Several rezoning matters also came before commissioners.

The Commission accepted an engineer's estimate for constructing parking facilities on both sides of Baldwin avenue between the sidewalk and curb, from Walton boulevard to Colgate avenue. Sept. 15 was set for public hearing.

Commissioners received a special assessment roll for combined sewer in the north and south sides of Walton boulevard from New York to Stanley, in Stanley from Walton to Brooklyn and in Chicago avenue from Stanley to Carlisle. They scheduled a public hearing on the projects for Sept. 15.

The Commission also held a public hearing and deferred confirmation of a special assessment roll for construction of curb, gutter, drainage and related work on Raeburn from East boulevard to the Michigan Airline Railway.

It also confirmed special assessment rolls for the following projects:

Two-inch blacktop pavement on West Wilson from Franklin Road to Bagley.

Two-inch blacktop pavement on Pioneer from Voorheis road to south city limits.

Two-inch blacktop pavement on Dick street from south city limits to Voorheis road.

Sanitary sewer in Burt street from Hillside drive to 575 feet south.

Curb, gutter, drainage and related work on Josephine from Voorheis road to James K.

Curb, gutter, drainage and related work on Midway from Sanford to East boulevard.

Curb, gutter, drainage and related work on Erie road from Menominee road to Wenonah drive.

Curb, gutter, drainage and related work on Ontario road from Wenonah to Menominee.

Road mix oil on LeGrande avenue from Baldwin to Summit.

Commissioners held a public hearing and approved rezoning to Commercial 1, the north 395 feet of lot 3, assessor's plat 37, west of Fox Cleaners on Huron Street, subject to City Plan Commission action and an agreement with Community National Bank which requested the zoning change.

Action was deferred on the rezoning to Commercial 2 of lot 4, assessor's plat 121.

Commissioners reconsidered a rezoning ordinance and approved it to rezone to Commercial 1, lots 195 through 197, and lots 198 and 199, excepting the north 55 feet, for deeding a 20-foot alley in Marquette Subdivision.

City Clerk Ada R. Evans reported that no bids had been received for some 50 city-owned lots in Robert Herndon Pontiac Apartment Subdivision, near Orchard Lake and Voorheis road, put up for sale in August.

The following license changes were also approved by the commission:

Dropping the name of Antonio DeRose from a tavern and SDM license and leaving them in the name of Sestimio Sesti.

Adding the name of Peter Perna to an SDM license at 118 Baldwin Ave.

Transfer of a tavern license at 883 Baldwin Ave. from George Montzouranis to Gaye Williams.

Commissioners also instructed the city engineer and city attorney to use necessary means to insure that street paving contracts are fulfilled, with work completion by Sept. 15.

The building inspector was instructed to compile a list of dilapidated and derelict houses in the city with a view to their demolition if they create a public danger or nuisance.

'A' Stands for Auxiliary; Atomic Is Just Rumor

YOKOSUKA, Japan (AP) — Members of a softball team from the U. S. repair ship Romulus created quite a stir when they told opponents the "ARL" on their uniforms stood for "atomic rocket launcher."

They hinted the potent new weapon might be aboard the Romulus in Inchon harbor.

The rumor spread so rapidly that U. S. Navy officials announced formally today that the Navy has no atomic rocket launcher—in Inchon harbor or anywhere.

ARL, incidentally, stands for auxiliary repair, landing ships.

Path-Blazing Cattle Plague Idaho Village

DIETRICH, Idaho (AP) — Range cattle have moved in on this south-central Idaho community and are wearing paths where paths shouldn't be.

They're also moving lawns—along with flowers and hedges—and taking up belligerent stands in vegetable gardens.

The village board is pondering the problem but so far has not come up with a solution.



Siboney *broadloom by Bigelow*

has more "extras" than a newsboy!

We have it . . . and you'll love it . . . this wonderful new broadloom.

Siboney is extra-soft, extra-luxurious, extra durable . . . because the imported wools are Wilton-woven right through to the back. That means years of extra wear!

$10.98 SQ. YD.

Three distinct levels of pile create a high-fashion textured beauty that's a joy to behold. Everything about Siboney is "expensive" . . . except the price tag!



TACKLESS INSTALLATION BY EXPERT CRAFTSMEN

Modern FLOOR COVERINGS
78 S. Saginaw Cor. Orchard Lake FE 4-8846
Budget Terms Available

OPEN EVERY FRIDAY EVENING UNTIL 9 P. M.

Plate Lunches
Served at Our Fountain
Free Parking
Air Conditioned

Luttrell Prescription Pharmacy
Phone FE 2-5042
Rexall DRUG STORE
ORCHARD LAKE AT OTTAWA AND VOORHEIS

Headquarters for Ann Delafield's Famous REDUCING PLAN and Ann Delafield's COSMETICS

Rexall's Plenamins
$4.79
With Bonus Pkg. of 12 Extra Days Supply

Paper-Mate
Retractable
Ball Point Pen
$1.69

Wrisley's
Perfumed Water SOFTENER
4 Lbs. 69c Plus Tax



HOME PERMANENT FOR CHILDREN 2 TO 12 $1.50 plus tax

- Toni Home Permanents, 3 Types $1.50
- Toni Bobbi $1.50
- Silver Curl $1.50
- Toni White Rain Shampoo, 3 Sizes, $1.00, 60c, 30c
- Fame Creme Rinse, $1.00, 60c, 30c

Rexall's Klenzo Antiseptic Mouth Wash
Full Pint
79c

Max Factor Lipstick
Exciting New Fall Shades
$1.10 Plus Tax

Ann DeLafield VITAMINS
For Beauty and a Lovelier You
$2.98

Ten minutes behind the wheel

of a GMC with Truck Hydra-Matic Drive* is an eye-opening experience. Try it—see what this gas-saying truck that shifts for itself can do for you—your business—your pocketbook. Come in—*today*—for a demonstration!

**Standard on the Package Delivery model; optional at extra cost on 18 other light-duty models*



Get a real truck!

See The TV Football Game of the Week every Saturday, starting September 19—a General Motors Key Event

WILSON GMC COMPANY

Sales & Service 77 East Huron St. Pontiac, Michigan New & Used Truck Sales 809 South Woodward

You'll do better on a used truck with your GMC dealer



The funeral profession, like all other professions, has its code of ethics, and we work and live in accordance with the ethics of our profession. We feel that a funeral director must do this in order to justify the confidence which others place in him.

44 STATE AVE.
PHONE FEderl 2-4732
SINCE 1911

DE WITT C. DAVIS Funeral Home

MEMBER THE ORDER OF THE GOLDEN RULE



Buying:
SCRAP IRON and METAL
Selling:
Structural Steel
I-Beams -- Channels
Angles -- Etc.
S. Allen & Son, Inc.
22 Congress St.
FE 5-8142

Quick Relief for
MUSCULAR ACHES
Test STANBACK yourself . . . tablets or powders . . . against any preparation you've ever used.
Guaranteed by Good Housekeeping
Snap Back with **STANBACK**

GOP Defends Foreign Policy

Hits Back at Criticisms by Truman, Stevenson of Party Programs

WASHINGTON (AP)—Republicans snapped back today at Democratic criticisms of foreign policy and at former President Truman's advice to his party members to quit supporting Eisenhower administration programs.

Sen. Dirksen (R-Ill) said Truman's Labor Day assertion in Detroit that the time has come when the Democrats should "really go after that outfit down there in Washington and get 'em" represented an "entirely political reaction."

"It is a patent indication that the ex-President from Missouri is far more interested in his party's success in November 1954 than he is in the welfare of the country," Dirksen declared. "It is in sharp contrast to the public service being rendered by another ex-President, Herbert Hoover."

* * *

In a separate interview, Sen. McCarthy (R-Wis) struck back at a statement by former Gov. Adlai E. Stevenson of Illinois that "book burning, McCarthyism and insistence upon conformity in thought" are damaging American prestige abroad.

"His statements conclusively prove the wisdom of the American people when they rejected his bid for the presidency last fall," McCarthy said.

* * *

Stevenson, the 1952 Democratic presidential nominee, said in an interview with Newsweek magazine that the United States needs "a clearer and more consistent policy" in foreign affairs.

"Our allies are bewildered when we warn them of the Communist menace one day and slash our defense budget the next, and when it appears that our 'trade, not aid' policy will deny them both trade and aid," he said.

* * *

Stevenson also complained that Democratic participation in foreign policy affairs had been "utterly obliterated" by the Republicans.

Chairman Wiley (R-Wis) of the Senate Foreign Relations Committee said Stevenson's criticisms of present foreign policies "sounds like politics to me."

"The governor's remarks don't add any strength to our bipartisan foreign policy," Wiley observed. "I don't believe we intend to desert those policies.

* * *

"We can disagree at home but when we leave the shore all Americans unite in what is defined as American foreign policy."

Stevenson said he thinks international actions of the Eisenhower administration may be a "likely target" for attack by the Democrats in next year's congressional campaign. He said he hopes such attacks are constructive and not limited to charges of "bungling, which was a favorite expression of the Republicans a year ago."

Long-Time Musician

BOSTON (UP) — Henry Woebler has been playing the trombone for more than 65 years. Now 80, he recalls having played in theater orchestras for such stage stars as Joseph Jefferson, Richard Mansfield, Harry Lauder, Maude Adams and Mrs. Leslie Carter.

MITCHELL'S BACK-TO-SCHOOL SUPPLIES

Students! your Best Buy
Sheaffer's TM*
Come in! Try it!
"SNORKEL"
Shaffer Pens start at $3.75

Esterbrook
FOUNTAIN PEN
WINS ON POINTS
For Students
1555 Shorthand
9968 Broad Writing
2556 Accounting
1550 Bookkeeping
2668 General Writing
2314-M Medium Stub
Choose The Right Point For The Way YOU Write
Esterbrook Pens ..... $2.30 up

*Trm Model

DRAWING SETS COMPASSES and other drafting supplies, pencils, leads, erasers, and brushes. Slide rules, boards, T-squares and straight edges.

ZIPPER-RING BOOKS
2 and 3 rings
98c To $9.00

GLOBES and DICTIONARIES

MITCHELL Typewriter
OFFICE EQUIPMENT CO.
STATIONERS • BUSINESS OUTFITTERS
NEW ADDRESS 123 NORTH SAGINAW ST.
Phone FE 2-4831

Customers' Corner
It's "Back to School" We Go!

The opening of the school season means extra effort, extra shopping, for busy mothers. School lunches to pack, after-school snacks to have on hand, in addition to regular meals.

Ninety-three years' experience has schooled us in *anticipating* your needs . . . to have *all* your food requirements on hand, at *store-wide low prices* . . . and to make your shopping quick and easy to do.

But maybe you can teach us how to serve you better. If you have any suggestions on the subject, please pass them along to your A&P Manager. We're always eager to learn!

CUSTOMER RELATIONS DEPT.
A&P Food Stores
420 Lexington Avenue, New York 17, N. Y.

CHECK, COMPARE and SAVE!

A&P HELPS YOU GET MORE FOR LESS!

Your total food bill is what counts—not just the cost of one or two items. That's why it pays to shop regularly at A&P, where you save on hundreds of fine foods every day. Want proof? Check the prices below against those in other stores. Add up the savings. You'll find they cut your total food bill substantially! Then visit your A&P and compare quality. You'll discover that it's as high as A&P's prices are low! Come see . . . come save at A&P!

COME SEE COME SAVE AT A&P

A&P

WRITE IN PRICES YOU'VE BEEN PAYING . . . SEE WHAT A&P SAVES YOU!

Check, Compare and Save! You'll Find You Can't Beat A&P's BIG "SUPER-RIGHT" MEAT BUYS



TOP QUALITY . . COMPLETELY CLEANED
Fresh Fryers . . . LB. 53c (A&P's LOW PRICE) (COMPARATIVE PRICE ☐)

SUPER-RIGHT SHANK PORTION
Smoked HAMS . . . LB. 65c

			A&P's LOW PRICE	COMPARATIVE PRICE
Leg O' Lamb	"SUPER-RIGHT" GENUINE SPRING	LB.	69c	☐
Lamb Roast	"SUPER-RIGHT" SHOULDER CUT	LB.	39c	☐
Pork Chops	CENTER CUTS	LB.	89c	☐
Spare Ribs	SMALL, LEAN	LB.	59c	☐
Frankfurters	SKINLESS ALL MEAT	LB.	49c	☐
Sliced Bacon	"SUPER-RIGHT" LEAN, FANCY	LB. PKG.	79c	☐
Luncheon Meat	FOUR VARIETIES	LB.	69c	☐
Shrimp	FRESH, FROZEN MEDIUM SIZE	LB.	63c	☐
Fresh Perch	PAN-READY LAKE ERIE	LB.	39c	☐
Perch Fillets	LAKE ERIE FRESH	LB.	55c	☐
Chuck Roast	"SUPER-RIGHT" BLADE CUT	LB.	49c	☐
Boiling Beef	"SUPER-RIGHT" LEAN, PLATE MEAT	LB.	12c	☐
Beef Liver	"SUPER-RIGHT" TENDER, DELICIOUS	LB.	39c	☐
Pork Loin Roast	"SUPER-RIGHT" 7-RIB CUT	LB.	45c	☐
Stewing Chickens	TOP QUALITY	LB.	57c	☐
Liver Sausage	FRESH OR SMOKED	LB.	59c	☐
Ground Beef	"SUPER-RIGHT" STRICTLY FRESH	LB.	43c	☐
Salmon Steaks		LB.	59c	☐
Pan-Ready Whiting	FROZEN	LB.	15c	☐
Halibut Steaks		LB.	39c	☐

Check, Compare and Save! You'll Say A&P Has THE TOPS IN THRIFT-PRICED CROPS!



FOR CANNING—SWEET MICHIGAN
Bartlett Pears BUSHEL 2.95 (A&P's LOW PRICE) (COMPARATIVE PRICE ☐)

			A&P's LOW PRICE	COMPARATIVE PRICE
Pascal Celery	LARGE HOME GROWN 24 SIZE	2 STALKS	29c	☐
Head Lettuce	GARDEN FRESH 48 SIZE HEADS	2 FOR	29c	☐
Cantaloupes	VINE RIPENED JUMBO 27 SIZE	2 FOR	49c	☐
Fresh Corn	MICHIGAN GROWN SWEET AND TENDER	DOZ. EARS	39c	☐
Bananas	TOP QUALITY GOLDEN-RIPE	LB.	17c	☐
Yellow Onions	MILD FLAVORED MICHIGAN GROWN	4 LBS.	15c	☐
Seedless Grapes	SWEET CALIFORNIA THOMPSON WHITE	2 LBS.	29c	☐
Prune Plums	OREGON	2 LBS.	29c	☐
Oranges	200 TO 220 SIZE CALIFORNIA	DOZ.	39c	☐
Green Beans	CRISP, FRESH	2 LBS.	29c	☐
Potatoes	U. S. NO. 1 GRADE MICHIGAN	10 LB. BAG	27c	☐
Elberta Peaches		3 LBS.	29c	☐

Dairy Values			A&P's LOW PRICE	COMPARATIVE PRICE
Fresh Eggs	SUNNYBROOK SMALL GRADE "A"	DOZ.	45c	☐
Cheese Slices	8-OZ. PKG. MELO BIT PROCESSED		29c	☐
Aged Cheese	FRANKENMUTH YEAR OLD—SHARP	LB.	57c	☐

Bakery Values			A&P's LOW PRICE	COMPARATIVE PRICE
Pineapple Pie	JANE PARKER	8-INCH SIZE	39c	☐
Coffee Cake	JANE PARKER APPLE-RAISIN	EACH	29c	☐
White Bread	JANE PARKER SLICED	20-OZ. LOAF	17c	☐

CUP AFTER CUP... YOUR BEST COFFEE BUY!



Here's coffee you can count on . . . for flavor, for *value* . . . cup after cup! It's kept in the freshly-roasted bean until you buy . . . *then* Custom Ground for *your* coffeemaker to give you all the fine, full flavor you pay for. Enjoy your favorite blend today . . . and *save!*

Mild and Mellow
EIGHT O'CLOCK 3-Lb. Bag $2.46 — 1-LB. BAG 84c

Rich and Full-Bodied
RED CIRCLE . . . . . 1-LB. BAG 85c (3-Lb. Bag $2.49)

Vigorous and Winey
BOKAR . . . . . 1-LB. BAG 86c (3-Lb. Bag $2.52)

SAVE AN EXTRA 6c . . . BUY THE 3-LB. BAG!

THIS WEEK YOUR CHOICE —Luscious Layer Cakes!

Which is your family's favorite? Or do you want to try something "deliciously different"? Here's your chance to get super-value in super-quality layer cakes . . . fresh-baked to tender perfection, richly iced for wonderful flavor! Take home *several* at this special price!

SPECIAL! ANY 6½" LAYER CAKE ONLY 49¢



Jane Parker CARAMEL FUDGE WHITE LAYER
Jane Parker CHOCOLATE FUDGE DEVIL'S FOOD
Jane Parker CHERRY GOLD LAYER
Jane Parker CHOCOLATE WHITE LAYER

Grocery Buys

			A&P's LOW PRICE	COMPARATIVE PRICE
IONA NEW PACK SLICED OR HALVES Peaches		2 29-OZ. CANS	49c	☐
SULTANA SALAD Dressing		QT. JAR	37c	☐
Beef Stew	DINTY MOORE	24-OZ. CAN	47c	☐
Salmon	COLDSTREAM PINK	16-OZ. CAN	47c	☐
Apricots	IONA—UNPEELED, HALVES	2 29-OZ. CANS	49c	☐
Keifer Pears	THANK YOU BRAND HALVES	2 16-OZ. CANS	29c	☐
Pineapple Juice	A&P	46-OZ. CAN	31c	☐
Evap. Milk	WHITEHOUSE	4 TALL CANS	49c	☐
Preserves	ANN PAGE STRAWBERRY	12-OZ. JAR	29c	☐
Shortening	DEXO	3 LB. CAN	75c	☐
Soups	CAMPBELL'S VEGETABLE VARIETIES	2 10½-OZ. CANS	27c	☐
Black Pepper	ANN PAGE	2-OZ. TIN	29c	☐
Green Beans	FRESHLIKE CUT OR FRENCH STYLE	2 11-OZ. CANS	37c	☐
Green Peas	A&P FANCY	2 16-OZ. CANS	37c	☐
A&P FANCY WHOLE KERNEL OR CREAM STYLE Golden Corn		2 16-OZ. CANS	29c	☐
Tomato Juice	IONA	46-OZ CAN	23c	☐
Bisquick	REDEEM YOUR COUPONS AT A&P	40-OZ. PKG.	47c	☐
Margarine	SURE GOOD	1-LB. CTN.	19c	☐
Gelatin	ANN PAGE SPARKLE	3 REG. PKGS.	17c	☐
Flour	PILLSBURY'S BEST	5 LB. BAG	49c	☐
Graham Crackers	HEKMAN	1-LB. BOX	31c	☐
Fruit Pectin	A&P	2½-OZ. PKG.	10c	☐
Dog Food	DAILY REGULAR OR FISH FLAVORED	16-OZ. CAN	10c	☐
Caps & Lids	KERR	BOX OF 12	29c	☐
Wheaties		PKG. 12-OZ.	21c	☐
Hawaiian Punch		46-OZ. CAN	37c	☐
Frostee	CHOCOLATE OR VANILLA	2 4-OZ. PKGS.	25c	☐
CHICKEN-OF-THE-SEA WHITE MEAT Fancy Tuna		7-OZ. CAN	37c	☐
Reynolds Wrap		125-FT. ROLL	27c	☐
Northern Towels		2 ROLLS	37c	☐
FOR AUTOMATIC WASHERS 'All' Detergent		24-OZ. BOX	39c	☐
Flit Aerosol Bomb		12-OZ. SIZE	1.09	☐
Roman Cleanser		½-GAL. BOT.	29c	☐
TWICE SOFTENED—THRIFT-PRICED Northern TISSUE		3 ROLLS	25c	☐

All prices in this ad effective thru Sat., Sept. 12th

AMERICA'S FOREMOST FOOD RETAILER . . . SINCE 1859
A&P Super Markets
THE GREAT ATLANTIC & PACIFIC TEA COMPANY

Rogers Hornsby Sole Beneficiary in Friend's Will

CHICAGO (AP) — A will naming Rogers Hornsby as sole beneficiary of the estate of Mrs. Bernadette Ann Harris, his personal secretary and friend who committed suicide, was found in a safe deposit box yesterday in a North Side bank.

A representative of the Illinois attorney general's office also found $25,000 in currency in the box. Police investigators earlier had discovered a bank book showing Mrs. Harris had deposited nealy $29,000 in a Loop bank in less than two years.

* * *

Mrs. Harris, 55-year-old divorcee plunged to her death from her third floor apartment Monday. A coroner's jury decided she committed suicide "while temporarily insane due to despondency."

* * *

Hornsby, manager of the Cincinnati Redlegs, testified at the inquest that she had been depressed and nervous and believed she was losing her sight, voice and hearing.

"I think she took her own life," the 57-year-old baseball manager told the jury. "She feared she would be put in an institution. I told her that as far as I was concerned that would never happen."



When the Quints Were Babies

5 Young Girls Grew Fast in Winsome Personalities

The Dionne quintuplets, like babies everywhere, grew up fast from helpless infants to winsome personalities, and soon their pictures became as familiar (and as adorable through newspapers and magazines as the snapshot of sister in father's wallet.

Here they are in closeups taken during their first year—just about the time some teeth were due. At top, left to right: Marie, Cecile and Annette. Below: Yvonne (left) and Emilie.

Now that you havce the key, can you tell which is which in the photo at right as they cuddle in the arms of Fred S. Ferguson, president of NEA Service?

Ferguson was a familiar figure at the Dafoe Hospital in those early years. He arranged with the guardians and later the Ontario government for all still pictures made of the quintuplets during their first five years. These pictures were made by photographer Fred Davis of Toronto.

Widely distributed by NEA Service, the photographs became the foundation on which the Province of Ontario built up a million-dollar estate for the five famous daughters through advertising, endorsements and a motion picture, "The Country Doctor," in which the quints appeared in a few scenes with Jean Hersholt.

Tub of Money Lost as Arizonan Dies

PHOENIX (AP) — Mrs. Victoria Rickey died tonight without the chance to look again for "the washtub of money" she said is buried under her home.

The 64-year-old Phoenix woman died of burns she received when fire destroyed her house Aug. 22.

She was hospitalized twice by the fire, the second time after she escaped from Maricopa County Hospital to return to the ruins of the house. Police found her digging in the rubble, "looking for the cash and jewelry."

After returning her to the hospital, police found $10,000 worth of jewelry and $600 cash. But they couldn't find the washtub.

Copper mining, once important in Cornwall, England, has dwindled in recent years.

Minnesota Area Gets Mass GG

30,000 Children to Be Inoculated in Effort to Stem Polio

ST. CLOUD, Minn. (AP) — Thirty thousand children start lining up today for antiopolio shots and lollipops.

The shots of scarce gamma globulin are expected to reverse the upward trend of polio cases in Minnesota's Stearns and Benton counties, which meet here.

The lollipops will be recompense for needle pricks to be administered by more than 50 doctors and scores of nurses who have volunteered for the nation's 15th mass inoculation project.

* * *

Health authorities are aiming at inoculation of all boys and girls 3 months through 14 years of age in the two counties and the part of Sherburne County within St. Cloud.

The National Foundation for Infantile Paralysis provided 231,000 cubic centimeters of gamma globulin for the area on appeal of local health authorities last Friday. The globulin was flown to Minnesota from the East last weekend and will be injected at 11 clinics within the next six days.

State Health Department records show that Stearns County, with a population of 70,687 in the last census, has had 110 polio cases this year, and Benton, with a population of 15,911, 18 cases. One death has occurred.

On a percentage basis, the area has been the hardest hit in Minnesota this year.

Through yesterday, there were 1,254 cases and 50 deaths reported in the state compared with 1,370 cases and 70 deaths in 1952. Case totals for the past three weeks, respectively, have been 184, 179 and 181.

Hiccuper Will Get New Treatments

LOS ANGELES (AP)—Jack O'Leary, who has hiccuped at least once a second, night and day, for more than five years, is going to the Portland (Ore.) Clinic late this month for treatment.

His mother, Mrs. Margaret O'Leary, said last night that Jack, 27, has not been feeling well the past month and has complained of feeling "smothered".

Jack, who weighed 135 pounds before his appendix ruptured June 13, 1948, is down to 77 pounds. He is unable to retain food longer than an hour and cannot sleep longer than an hour at a time.

A cork oak is not a really good property until it is nearly 100 years old.

For Office Supplies See
BACKENSTOSE BOOK STORE
15-17 E. Lawrence St.

DOLLAR SAVER
CRANE-LINE Champion
AUTOMATIC GAS WATER HEATER
30-Gallon Gas Automatic Water Heater
Now Only $85.60
Terms Arranged
Models on Display In Our Showroom
Have all the HOT WATER you need with a new CRANE Automatic Water Heater.
Plumbing—Heating—Sheet Metal Work
EAMES & BROWN
55 E. Pike Street Phone FE 3-7195

Bazley's Thursday Super Specials
78 North Saginaw
MILD-CURE SLICED BACON..... 49c lb.
This Valuable Coupon Entitles the Bearer to a 1-lb. Limit Fresh REMUS BUTTER
Good Thurs. Only 49c lb. WITH ANY PURCHASE

Get Your LEVI'S In Pontiac at . . . SIMMS BROTHERS
98 N. Saginaw St. Clothing—Basement

GET YOUR LEVI'S at DAVE'S MEN'S and BOYS' STORE
158 N. Saginaw St. (Next to Sears)

Buy Your Levi's at . . .
GOODMAN'S DEPT. STORE
520 S. Saginaw, Block North of Wilson

LEVI'S for the entire family at . . . Lion STORE
51 S. Saginaw St.

Get Those LEVI'S At Joe's Army-Navy Surplus Store
Just North of State Theater

LEVI'S FOR THE ENTIRE FAMILY
GEORGE'S NEWPORT'S
Store For Men's Clothes 74 N. Saginaw St.

Buy Your LEVI'S at Pontiac's Largest Exclusive Men's Store!
HUB CLOTHIERS
18-20 North Saginaw St.

Arthur's
48 N. SAGINAW ST.
...LADY LEVI'S
For WOMEN'S WESTERN WHIMS

it's FEDERAL dept. stores for LEVI'S
•Sizes for MEN •Sizes for BOYS •Sizes for MISSES
SAGINAW AT WARREN OPEN MON., FRI. & SAT. NIGHTS

PONTIAC'S OLDEST TV SERVICE DEALER!
Authorized Factory Service for 15 Different Manufacturers
BLAKE RADIO AND TV SERVICE
3149 W. Huron FE 4-5791



easier fittin'...workin' or sittin'

TODAY, AS IN 1850, Levi's tops 'em all for rugged wear. Made of the world's heaviest denim, reinforced with rivets, stitched so strongly you get a new pair *free* if they rip!

FOR PERFECT FIT, TOO, Levi's are *tops!* The snug, trim, low-cut Western style originated by Levi's gives you a broad-shouldered, slim-waisted outdoor look—real comfort without bagginess!

THERE'S NO BETTER VALUE at *any* price than LEVI'S—the original Copper Riveted Western overall the working cowboy wears.

LEVI'S ★ AMERICA'S FINEST OVERALL · SINCE 1850

LOOK FOR THE RED TAB ON THE BACK POCKET

★ The name LEVI'S is registered in the U.S. Patent Office and denotes overalls and other garments made only by Levi Strauss & Co. Main Office: San Francisco.

WALLPAPER Factory Outlet
22 W. Huron Phone FEderal 2-5811
REMOVAL SALE CONTINUES
LOST OUR LEASE!

A sale with a reason . . . not just an excuse. We will be forced to move to another Pontiac location, and we don't want to move any more stock than is absolutely necessary. Everything is being sold at rock-bottom savings. Get your share now!

TERMS OF SALE! NO REFUNDS! NO EXCHANGES!
STORE HOURS: Daily 9 a.m. to 6 p.m. Fri. 9 a.m. to 9 p.m.

BIG PRICE SLASHES ON NATIONALLY ADVERTISED MERCHANDISE

KEM-TONE Not All Colors. Reg. $4.10 Gal. Reg. $1.39 Qt. .... 79c $2.98 GAL.
SUPER-KEMTONE and Another Nationally Advertised Latex Satin wall finish Reg. $5.19 $4.39 GAL.

FLAT WALL PAINT, (oil paint-not water), white and colors. Qt. reg. $1.29, $2.98 79c; gal. reg. $4.10 .... $2
PRIMER AND SEALER for new walls. Reg. $4.59 gal. $3.19
ONE COAT WHITE ENAMEL. Reg. $5.50 Gal. $3.98 Reg. $1.60 qt.—$1.09 .. $3
EAGLE ENAMEL, white only. Reg. $6.50 Gal. $4.49
VIROLENE ENAMEL, white. Reg. $8.98 Value $6.29
MASTERS PAINTERS ENAMEL UNDERCOAT $3.79 Reg. $4.60 Gal .....
Few Gallons OUTSIDE HOUSE PAINT. White $2.49 cream, grey .....
BROOMS, household. Regular $1.59 ..... 98¢

Our finest grade HOUSE PAINT—highest grade formula. Reg. $6.10 value, white and colors (trim colors $4.98 higher) Gal..... $4
BRILLIANT ALUMINUM ready mixed — goes on any surface. $5.50 value. Gal $3.98
PORCH & DECK PAINT, all colors — long lasting, easy spreading. Qt. $1.19. $5.50 value. Gal $3.98
SEMI-GLOSS WALL & WOODWORK PAINT. Easy brushing—white only $6.50 value. Gal $3.98
SPAR VARNISH for inside or outside use—floors, doors, or any woodwork $6.15 value, Gal $3.98
UNFINISHED FURNITURE. Chest, Beds, Bookcases, Desks, Vanities, Chairs 20% Off

SHERWIN-WILLIAMS SEMI-LUSTRE Not all colors—$5.25 value .... $2.98 GAL.
PURE LINSEED OIL HOUSE PAINT White and colors. Formula on every can. A regular $5.50 value. $3.98 GAL.

Look at These WALLPAPER VALUES
Values to 39c For all rooms, plenty to choose from. 5c and 9c Roll
Values to 69c Fast colored. Stripes, florals—all-over designs, large selection. 19c Roll
Values to 89c Sunfast, color-fast, all rooms, all styles—varnished for kitchens and baths—beautiful living rooms, bedrooms and halls. 29c and 39c Roll
Values to $1.25 Fast colored, washable—just about everything in wallpaper for all rooms. 49c and 59c Roll
Values to $2.50 Our very finest wallpaper, for every room—washable—fast colors. 69c and 79c Roll
All Kinds of Supplies—Tools, Paste, Cleaners | TRIMZ BORDERS 5c Roll | CEILING PAPERS 14c to 39c



Now!

. . . the finest potatoes grown in Michigan

WRIGLEY'S KOOL-KRISP MICHIGAN potatoes



Scientifically grown in special irrigated fields to the highest Wrigley specifications, these Michigan Chippewa potatoes are all 2¼-in. and up in size — and GUARANTEED to be the best ALL PURPOSE potato you ever tasted!

15 lb. BAG 59c

. . . AND SOLD WITH A MONEY-BACK GUARANTEE

DEL MONTE
Yellow Cling



PEACHES 3 LGE. No. 2½ CANS 79c

SLICED or HALVES

ITALIAN PRUNE PLUMS	U.S. NO. 1	2 Lbs. 29c
BREAK O' DAY CORN	GOLDEN YELLOW	Doz. 49c
RANCHO GRASS SEED	FOR FALL PLANTING	5 Lbs. $1.98

Revitalize Your Lawn This Fall . . .
With MAGNITE SOIL CONDITIONER 5-LB. BOX
Plus HANDY SPREADER
Both For Only $3.89

California Iceberg
LETTUCE 2 Lge. 48 Size Heads 29c



Special Introductory Offer

To Acquaint you with TOP FROST
New! Rich! Delicious!
TOPPINGS

Here's What You Get
59c Hot Fudge or 49c Butterscotch TOP FROST TOPPING
Plus Your Choice TOP FROST ICE CREAM ½-Gal.
Both for Only 99c



NEW DUNCAN HINES Mixes *A New Adventure in Good Eating*



BLUEBERRY Muffin Mix	PKG.	37c
BUTTERMILK Pancake Mix	PKG.	25c
SPICE Cake Mix	PKG.	37c

Save 10c on Next Purchase With Coupon on Spice Cake Box



SAVE 25c ON YOUR NEXT PURCHASE OF ONE LB. OF BUTTER—COUPON IN BAG OF

Robin Hood FLOUR
25 LB. BAG $1.98

5 lb. bag . . . 45c

GENUINE 1953 TENDER
Flavorful—Young
LEG O' LAMB
lb. 69c



LAMB SHOULDER ROAST	Genuine 1953 Tender Young	LB	43c
VEAL SHOULDER ROAST	Mich. Milk-Fed Knuckle Bone Removed	LB.	43c
FRESH GROUND BEEF		LB. 43c	3 LBS. 1.23
LARGE BOLOGNA	PESCHKE or GLENDALE MICH. GRADE 1	LB.	39c
PLATE BEEF	Lean, Tender For Boiling or Braising	LB.	10c
LAMB BREASTS	For Delicious Stews or Barbecues	LB.	15c
PERCH FILLETS	Lake Erie Boneless Pan-Ready	LB.	59c

WATER MAID RICE	2-LB. CELLO PKG.		29c
GRAPEFRUIT SECTIONS	DONALD DUCK 303 CAN	3 for	49c
TRELLIS CUT ASPARAGUS	303 CAN	2 for	39c
CUT GREEN BEANS	LAWCO 303 CAN	2 for	29c
TRAILER SWEET PEAS	PACKED BY GREEN GIANT	3 303 Cans	35c

Delicious and Nourishing

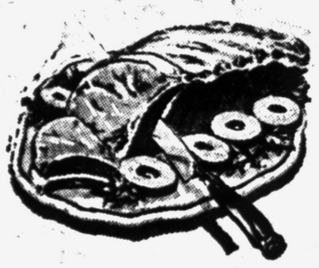

YOUNG—TENDER
PORK LOIN ROAST
43c LB.

First 7 Rib Cut

Rich In Protein
B Vitamins and Essential Minerals

NEW 1953 PACK!
PINE CONE *Red Ripe*
TOMATOES
TALL NO. 303 CAN 10c



HONEY GRAHAMS	N.B.C.	3 in 1 1-LB. PKG.	31c
ROYAL GELATIN	ALL FLAVORS	4 Pkgs.	29c
LEMONADE	REALEMON 6-OZ. CAN	2 for	29c
INSTANT COFFEE	MAXWELL HOUSE	6-OZ. JAR	1.59
SALAD DRESSING	BON FRENCH STYLE	ALL FOR	39c

Plus 69c Value—Non-Spill Salt and Pepper Shaker

VANITY FAIR
FACIAL TISSUES
White or Colored
300-ct. Pkgs.
2 For 35c

DEMING'S *Red Alaska* SOCKEYE SALMON
Tall 1-lb. Can
59c

MEDIUM SHARP
Michigan Cheese

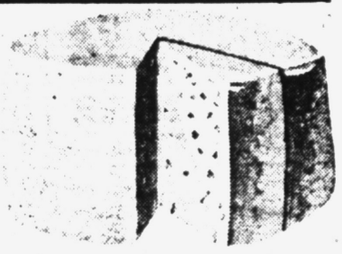

PINCONNING
With that "Just Right" Flavor
59c LB.

BUTTER	HOLLY-BROOK	Double Wrapped 1-lb. Print		69c
LOAF CHEESE	American or Pimento	Piece or Slice	LB.	55c
CHEESE SPREAD	SEALTEST AMERICAN	2 LB. LOAF		79c
COTTAGE CHEESE	WRIGLEY'S CREAMED	16-OZ. CTN.		19c
GRADE "A" EGGS	SMALL IN CTNS.	DOZ.		47c



DONALD DUCK
GRAPEFRUIT JUICE
GIANT 46 OZ. CAN 23c



MEL-O-SPRED
YELLOW
MARGARINE
1 LB. CTN. in QTRS.



2 For 39c

SEE and HEAR— THE CISCO KID on WXYZ-TV, Channel 7, Every THURSDAY from 7:00 to 7:30 P.M. — Also See THE LADY OF CHARM on WXYZ-TV, Channel 7, from 11:00 to 12:00 P.M. MONDAY, WEDNESDAY, THURSDAY and FRIDAY

Whip Cream

WRIGLEY'S SPECIAL BLEND COFFEE
Ground Fresh When You Buy It — As You Like It
1-LB. BAG 79c 3-LB. BAG $2.35

- 536 NO. PERRY • 125 W. HURON
  OPEN THUR. and FRI. TILL 9 P. M.
- 59 SO. SAGINAW • 398 AUBURN
  OPEN THURSDAY, FRIDAY, SATURDAY 'TIL 9 P.M.

MEL-O-CRUST
HOT DOGS & HAMBURGER ROLLS
This Week's Bakery Special Pkg. of 8 SLICED 19c

Workshop Program is Sept. 15

Youth Assembly Voices Opinions

Considerable Sentiment Reported for Seating Red China in U. N.

ANN ARBOR (AP) — The United States Assembly of Youth reported "considerable sentiment" for the seating of Communist China in the United Nations at its closing convention session yesterday.

More than 250 young people heard committee reports and resolutions as the week-long gathering ended.

Among the resolutions was one urging consolidation and extension of American liberties as an answer to "thought control and conformity" and "McCarthyism."

danger to American liberty than

The group called these a greater the "Communist menace it purports to combat."

Other committee reports urged that the U. S. adopt a moral foreign policy and stop merely reacting to Soviet moves.

They also pleaded for the ending of discrimination and segregation and urged a promotion of the "religious roots of American life."

One committee report opposed permanent military conscription.

The convention heard reports ad- Nations and stressing the need for vocating support of the United more and better schools, housing and medical care.

All newborn babies' eyes are blue.

INSURANCE
OF ALL KINDS
CLAUDE A. CARTER INSURANCE AGENCY
4400 Dixie Hwy. OR 3-7221

Guaranteed
DRAYTON JEWELERS
Watch Repair
A. J. DEXTROM Prop
2 Doors North of the Bank

COMPLETE INSURANCE COVERAGE
J. B. BOAZ
General Insurance
4500 Dixie Hwy. OR 3-2476



MRS. RONALD A. FISCUS

Drayton Couple Married in Double Ring Ceremony

DRAYTON PLAINS—Our Lady of the Lakes Church was the scene Saturday for double ring wedding rites that united Miss Ruth E. Houghton and Airman Ronald A. Fiscus.

Ruth is the daughter of Mr. and Mrs. George A. Houghton of 2882 Sutherland, Drayton Plains, and the bridegroom's parents are Mr. and Mrs. Alva Fiscus of 2790 Sutherland.

The bride chose a white floor-length nylon over net gown with a lace panel skirt and off-the-shoulder neckline. Her fitted bodice was white satin and her long sleeves were tulle. A fingertip white satin veil was held by a matching tiara trimmed with rhinestones. She carried gladiolas, roses and stephanotis.

Matron of honor, Barbara LaBorge, sister of the bride, was gowned in an aqua waltz-length gown of net over taffeta.

Bridesmaids Dolores Bixler, and Dolores Anderson were gowned identically.

Junior bridesmaid, Janet Fiscus, sister of the bridegroom wore a pink taffeta gown with a rolled collar and tiered skirt.

Serving as best man was Jerry Fiscus, brother of the groom, and ushers were Glenn Hagyard, Richard Houghton, and Dudley Fiscus.

A wedding breakfast was served following the rites at Rotunda Inn for the bridal party and family members.

The 200 guests were received at the bridegroom's parents' home in the afternoon.

The newlyweds will reside in Omaha, Neb., where the bridegroom is stationed with the Air Force.

Church Resumes Junior Program

DRAYTON PLAINS—The junior church program for children from five through eight, which has been a regular part of Sunday morning activity at Community United Presbyterian Church, will be resumed Sunday, according to W. J. Teeuwissen Jr. pastor.

The program features a morning worship service for children with their parents during the regular service after which they attend a program especially geared to their age and interest.

In addition, a nursery for children under five is open during services.

PTA Executive Board Studies School Plans

WATERFORD TOWNSHIP—This year's programs, projects and recommended budgets were studied when Hudson Covert PTA Executive Board met recently at the home of Mrs. Harry Freeman, president.

The first scheduled meeting for the group has been set for Sept. 24.

Deputies Find Car and Safe Abandoned

An abandoned car with an empty safe nearby was found yesterday in a field on Tienken road, near Squirrel road in Avon Township, according to Oakland County sheriff's deputies.

The car belongs to a Grand Rapids used car dealer and apparently was stolen, deputies said. They said they were trying to identify the safe.

Parents, Teachers Plan Party and Social Hour

WATERFORD TOWNSHIP — A get acquainted party and social hour has been scheduled for tomorrow at 7:30 p.m. by Pontiac Lake PTA members.

Parents of students attending the school at 2515 Williams Lake Rd., are being urged to attend the event.

County Calendar

Avon Township

Stone School PTA will hold its initial fall meeting Thursday at 8 p. m. in the school. Executive Board will serve refreshments.

Waterford Township

All members of American Legion Post 431 are urged to attend a meeting in the Legion Home tonight at 8:30.

PTA Council Plans Session

Oakland County Group Charts Day-Long School of Instruction

Reservations for an all-day school of instruction sponsored by the Oakland County Council of Parents and Teachers Sept. 15 may be made until noon tomorrow, it was announced today.

The program, to be held from 9 a.m. to 3 p.m. next Tuesday in Grace Lutheran Church at 809 Glendale Ave., Pontiac, will include workshops for all PTA members, presidents and all others interested in PTA work.

In the morning, William Shunck, superintendent of Waterford Township Schools will speak on "Better Meetings." A movie entitled, "Teachers In Print" will be introduced by Mrs. George McCardell, director of district seven of Hazel Park.

A luncheon and community singing will be given at noon to be followed by the workshops.

Discussion leaders will be: Mrs. Edward Windeler, former council president, presidents and parliamentary procedure; Mrs. Mark Goddard, Royal Oak Council president, hospitality; Mrs. Serge Foelroom mothers; and Mrs. George ler, Royal Oak past-president, McCardell, membership.

Others are: Capt. Frank Van Atta of the County Sheriff's Department, safety; Marie Van Sickle and Mrs. Paul Gorman, publicity; and Mrs. Gaylord Knudson, Berkley Council president, program.

Reservations for the workshops should be made by contacting Mrs. Robert Kempf, FE 7-6181 or Mrs. G. A. Goforth, FE 4-8008.

'Get Acquainted' Party Held by Waterford PTA

WATERFORD CENTER — PTA members here recently held a "get acquainted" night for retiring and new officers.

Mrs. Nolan Davidson, in whose home the event was held, announced new chairmen for the year. They are:

Mrs. Clifford Bentley, membership; Mrs. Alfred Keith, hospitality; Mrs. Robert McCormack, publicity; Mrs. Henry Dearborn, publications, and Mrs. William Morrow, social.

Others were Mrs. A. W. Nevada, adult education; Mrs. Nobil Smith, room mother chairman, and Mrs. Rex Cummings, Oakland County Council delegate.

Spanish War Vets Pick John Shroyer President

John Shrayer of Pennsylvania was elected commander of the United Spanish War veterans at the group's 55th annual encampment recently in Cleveland. Lloyd Thurston was named vice commander.

Delegate from Kimball Camp 51, Department of Michigan, was Frank Ingram of Detroit. Ingram is a past commander.

Churchills Plan Visit to Queen at Balmoral

LONDON (AP) —Prime Minister Churchill and his wife will visit Queen Elizabeth II at Balmoral Castle in Scotland next week.

The Conservative chieftain, who presided over a Cabinet meeting yesterday, is gradualy resuming more of his governmental responsibilities after a rest advised by his physicians.

Thieves Enter Hotel

Thieves broke into Hotel Roosevelt's dining room last night and stole $73 from the cash register and an undetermined amount of money from a container in the kitchen. Pontiac Police said the thieves entered through a rear window

Light is required for vision and night prowling animals cannot see in total darkness.

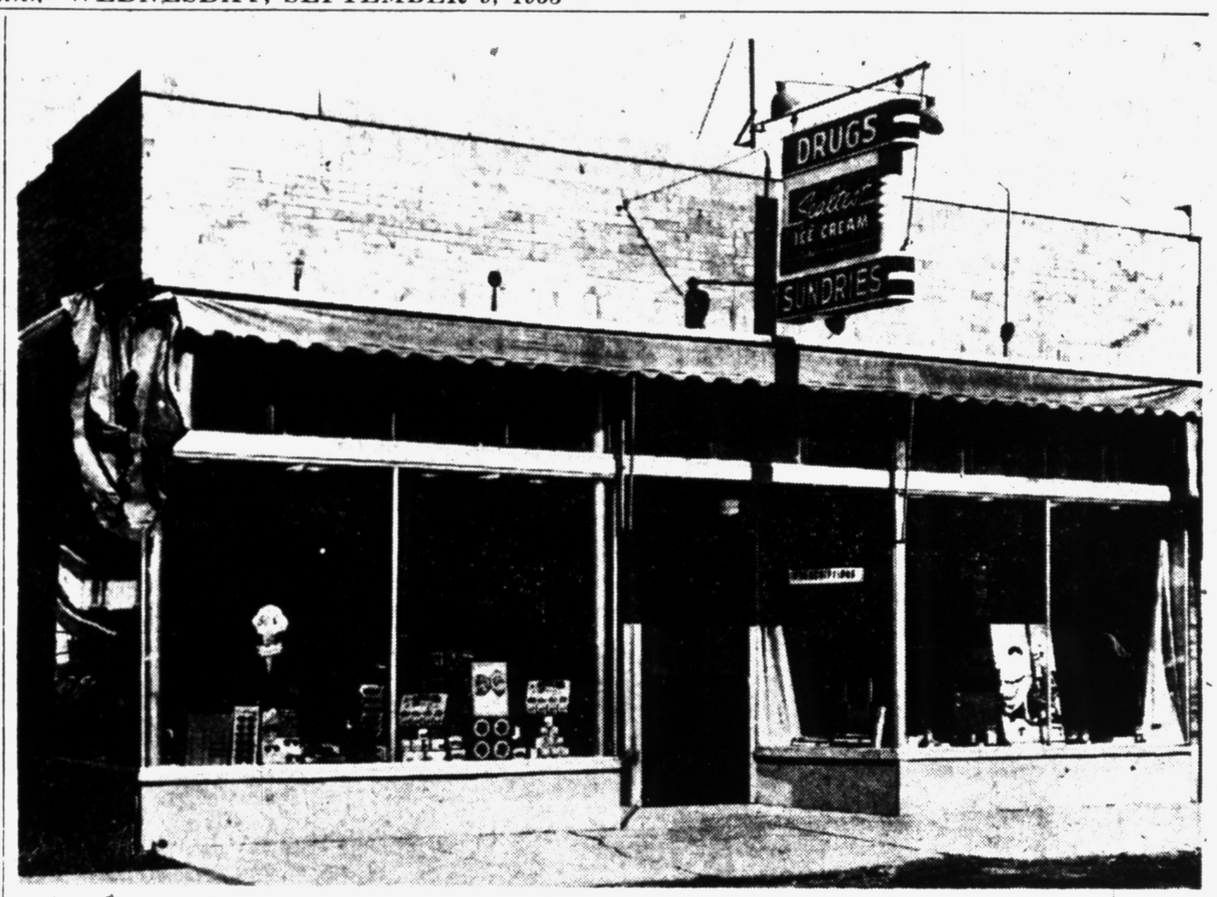

Pontiac Press Photo

GRAND OPENING SATURDAY—The new Drayton Drug Store, located at 4480 Dixie Hwy., Drayton Plains, will hold its grand opening Saturday. Originated in 1926 as the first licensed drug store in Waterford Township, the business has been operated by Erwin G. Greer for the past 14 years. The store has been modernized with new equipment and lighting and contains self-serve counters on one side.

Blankets-for-Greece Drive Started Here

Pontiac residents are being called on this week to donate at least 500 blankets to "Operation Warmth," a nationwide Junior Chamber of Commerce campaign to collect blankets for the 100,000 homeless victims of recent earthquakes in the western islands of Greece.

Philip Pratt, campaign chairman for Pontiac Jaycees, said Pontiac churches will be collection centers and urged contributors to take their used blankets to any church before Sept. 14.

The blankets will be distributed by the Greek Hellenic Junior Chamber of Commerce, Pratt explained, through its chapters in the affected area.

Pratt asked donors to make a point of bringing blankets to church services this Sunday and help exceed the goal tentatively set at 500.

Detroit Hostelry Not Hospitable to Stinky Guest

DETROIT (AP) — At 1:50 a. m. today and for a half hour thereafter the Sheraton Cadillac Hotel dealt with a crisis.

A skunk was an unbidden visitor.

The skunk wandered into a revolving door leading to the lobby.

That was as far as it got. A cagey taxicab driver put the door in a closed position, trapping it.

After a half hour's heavy consultation, the hotel help eased the door around until the skunk walked back onto the sidewalk.

It was permitted to disappear.

3 Area Youths to Go to Meeting at Chelsea

Beverly Green, Manley Morgan and Ethan Rogers Jr., will accompany Miss Barbara Lindahl, co-sponsor of the Youth Fellowship of the Community United Presbyterian Church to the Presbyterian Fall Planning Retreat which will be held at the Waterloo Recreation Area, Chelsea.

They will participate in setting up the program for all of the churches in the presbytery during the coming months. They leave Friday afternoon and will return on Sunday.

To Hold Flower Show

WATERFORD TOWNSHIP—The local Better Homes and Gardens Club will stage its flower show Friday at Roosevelt Masonic Lodge on State street, Pontiac.

Officials of the show have announced that the event is free and will run from 2 to 9 p.m. A silver tea and bazaar will also highlight the affair.

Drayton Drug Store Plans Opening at New Location

DRAYTON PLAINS—Drayton Drug Store, the first licensed drug store in Waterford Township, will hold its grand opening Saturday in new and larger quarters.

Originated in 1926 by Morgan Lockman and Dr. Leon F. Cobb, at 4190 Dixie Hwy., the store is now located at 4480 Dixie Hwy.

Erwin G. Greer, the present owner who worked for Lockman in the first Drayton Drug Store, purchased the business in 1939 from O. E. Rule and Walter Fisher.

In 1938 the store was moved to 4478 Dixie, next door to its present location. The new store is 32 feet wide and 60 feet long and includes modern equipment and lighting. A complete side of the store is devoted to self-serve counters.

Greer, a graduate of Pontiac High School in 1927, received his training as a pharmacist at Ferris Institute in 1931. He and his wife, Catherine, live with their two childen at Loon Lake Shores.

County Deaths

Mrs. Viola Sutter

NORTH BRANCH — Service for Mrs. Clayton (Viola) Sutter, 41, of Deerfield Township near North Branch, will be 2:30 p.m. tomorrow at the Methodist Church with burial in Greenwood Cemetery. Arrangements are by the Blackburn Funeral Home.

Born in Burnside Township, she died Monday at Caro after an illness resulting from a fall at her farm home.

Besides her husband she is survived by a son, Clayton Arthur; her parents, Mr. and Mrs. Clarence Haslick of Brown City; two sisters, Mrs. George Turner of Imlay City and Mrs. Roy Fuller of North Branch; and a brother, Clifford Haslick of Ionia.

Joseph Lennon

WIXOM — Service for Joseph Lennon, 74, of 1000 Wixom Road, will be at 10 a. m. Friday at St. William's Church, Walled Lake, with burial in Holy Sepulchre Cemetery. Arrangements are by Spencer J. Heeney Funeral Home.

Surviving are two daughters, Mrs. Norman Moore of Wixom and Mrs. Hattie Devons of Detroit; one son, John L. Sears of Detroit; two sisters, and 11 grandchildren.

Mrs. Beatrice A. Hether

BROWN CITY—Service for Mrs. Gordon (Beatrice A.) Hether, 56, who died Sunday at Bishop Hospital, Almont, was to be at 2 p.m. today at Evangelical United Bretheren Church with burial in Evergreen Cemetery.

Surviving besides her husband are a daughter, Mrs. Paul Wurtz of Saginaw; three brothers, Kent, Carl and Donald Hager, all of Marlette; a sister, Mrs. Earl Fulcher of Pontiac; and one grandchild.

Edward J. Melligan

HAZEL PARK—Requiem Mass for Edward J. Melligan, 65, of 1805 E. Jarvis St., was this morning at St. Mary Magdalen Church with burial in Holy Sepulchre Cemetery.

Mr. Melligan had lived here for 12 years and died Sunday.

Surviving are his widow, Mary; three sons, Clyde of Roseville, Edward F. and Joseph F. of Hazel Park; three daughters, Mrs. Patricia Goyette, Mrs. Mary Skonieczny and Joyce of Hazel Park; two brothers; one sister and 12 grandchildren.

Gerald Shafer to Talk at Pontiac Lake Church

WATERFORD TOWNSHIP — Gerald Shafer of Davisburg will be guest minister at Pontiac Lake Community Church Sunday, it was announced today.

Shafer is a member of Drayton Plains Community United Presbyterian Church and has had extensive experience as a lay minister. Service is scheduled to begin at 9:30 a.m.

Hurricane 'Dolly' Menaces Bahamas

MIAMI, Fla. (AP) — A hurricane containing winds of 95 miles an hour sprang up suddenly today near Turks Island, 800 miles southeast of Miami, and offered an immediate threat to the Bahamas Islands.

Grady Norton, chief storm forecaster in the Miami Weather Bureau, said the swiftly-developing disturbance "is in a bad position as far as Florida is concerned."

The hurricane, called Dolly for the fourth letter in the alphabet, is in the embryo stage "but is developing very fast," said Norton.

School Board to Check Audit of District Money

Pontiac Board of Education will examine the annual audit of Pontiac School District financial accounts at a meeting tonight at 730 at board offices, 40 Patterson St.

Superintendent of Schools Frank J. DuFrain also will report on future school building needs.

BOBBIE'S BEAUTY SHOP
Complete Beauty Care
Hrs. 9 to 5 Wed. & Fri. Eve. by Ap.
4315 W. Walton OR 3-2921
Barbara Baker - Owner & Operator

WHITE STAG
● Gabardine SLACKS $8.95
● Rayon & Wool Check SLACKS $13.95
● City Slicker STORM COATS $19.95
Across from Hutchinson's Cafeteria
Drayton Plains OR 3-1872
CECILE'S



Back-to-School with
Story Book SHOES
Sizes 8½-12 $4.95
Sizes 12½-3 $5.95
GREEN'S
Next to Bank, Drayton Plains



Carpeting . . .



The Focal Point of Perfect Room Decor!
John Bowman E. C. Whitaker
Drayton Floor Fashions
4528 Dixie Highway Phone OR 3-2582

Vitamin-Fed Cows Give Sweeter Milk

By ALTON L. BLAKESLEE
AP Science Reporter

CHICAGO (AP)—Milk stays sweet, without souring, up to four times longer if cows are fed a vitamin element costing a penny a month, two chemists reported today.

Only a tiny amount of vitamin material, menadione, is needed daily. It apparently acts like an antibiotic against bacteria involved in making milk sour, Dr. Karl Dittmer and G. G. Kelley of Florida State University, Tallahassee, told the American Chemical Society.

Menadione is a raw material or precursor for vitamin K.

* * *

Milk from cows getting menadione stayed sweet for 18 to 24 hours at body temperature, 98.6 degrees. Milk from untreated cows sours in about 12 hours at that temperature.

Pasteurized milk from cows fed the vitamin element stayed sweet about 20 per cent longer than milk from other cows. Fresh raw milk, before pasteurizing, stayed sweet at 68 degrees for four days, against one day for other milk. Stored at 50 degrees, the treated milk stayed unsoured 20 days, against five days for other milk.

* * *

The cows tested got only about a thousandth of an ounce of menadione daily. One pound of the stuff is enough for 50 cows for a year, in food or water. It can be made easily from available chemicals.

Dittmer and Kelley said such milk has no detectable change in flavor. When it does sour, it does so without hard curds or smell. It has a clean sour taste.

* * *

They advised more study by other researchers of their findings, to see if this is a practical way to keep milk from souring.

The antisouring effect doesn't show up until after several days of menadione. Whether the milk actually gets some of the menadione, or some derivative of it, is not yet clear.

Oatmeal yields chemicals which look promising as antiulcer drugs, said Dr. John H. Biel of Lakeside Laboratories, Milwaukee.

These are chemicals not obtained by eating oatmeal, but from furfural, a by-product obtained in processing oatmeal.

He said several of these chemicals tried in animals show antispasm activity greater than that of the ulcer drug atropine. But they don't produce the undesirable effects of the older drug. Another chemical seems to be a potent long-lasting local anesthetic. None of them has yet been tested upon humans. They are known as piperidinol compounds.

Circuit Judge Speaks at Rotary Club Meet

WATERFORD TOWNSHIP—Oakland County Circuit Judge George Hartrick was guest speaker at a dinner meeting of the Waterford Rotary Club at the CAI building yesterday.

Hartrick served as alternate delegate of the club to the Rotary International Convention in Paris this summer and gave an outline of the convention at yesterday's meeting.

Insure Your Home, Auto and Personal Property
WATERFORD INSURANCE AGENCY
BOB WHITE BOB BEERS DON WHITE
5660 Dixie Hwy. Waterford OR 3-1872

Songs of Satisfaction



You will enjoy shopping at
DRAYTON HOME FURNISHINGS
"The Friendly Store"
Phone OR 3-2300 4479 DIXIE HIGHWAY
DRAYTON PLAINS, MICH.

INTENSE PAIN OF ARTHRITIS GONE THANKS TO O-JIB-WA

Mrs. Laura Beckum, 26932 Hopkins, Inkster, Michigan, tells what O-JIB-WA BITTERS did for her after five years of painful suffering from rheumatism and arthritis.

"For over five years I suffered the intense pains of rheumatism and arthritis in my right hip and arms. During that time, I tried many medicines, but with very little results. I felt awfully bad and became quite discouraged. I couldn't even lift my arm to my head, and going up and down stairs was both painful and difficult. Probably through my suffering, I became very nervous and didn't know where to turn for help. On day I read of O-JIB-WA BITTERS in my newspaper, and thought it might help me as it had so many others. I was delighted with the results, for in what seemed no time at all, my pains left me and my rheumatism and arthritis was greatly improved. O-JIB-WA also gave me lots of pep, settled my stomach and my nerves are much better. Because O-JIB-WA has helped me more than anything else, I have recommended it to many people. I don't think there is a better medicine made than O-JIB-WA BITTERS."



Mrs. L. Beckum

For more information, write to O-JIB-WA MEDICINE COMPANY, Flint 3, Michigan.

AVAILABLE IN THREE SIZES AT ALL LEADING DRUG STORES IN MICHIGAN

Linkletter's House Party Never Misses Its Heart Beats

--Today's Television Programs--

Channel 2—WJBK-TV **Channel 4—WWJ-TV** **Channel 7—WXYZ-TV**

TONIGHT'S TV HIGHLIGHTS

6:30—(7)—"Date With Judy." Mr. Foster gets mixed up in "The Wedding." (4)—"Eddis Fisher." Popular ballads.

6:45—(4)—"News Caravan." John Cameron Swayze. (2)— "Perry Como." Perry sings "Crying in the Chapel."

7:00 — (7) — "White Camellia," "Purple V," feature film. (4)—"I Married Joan." Joan Davis helps romance of a shy teenager. (2)—"Godfrey and His Friends." Arthur Godfrey with the cast.

7:30—(4)—"My Little Margie." Margie proves her generation not as silly as class of '22 in "Campus Homecoming."

8:00 — (7) — "Double Exposure." Film. (4)—"Television Theater." Bev Whitney, Robert Pastine, Lee Remick in "Double in Ivory," drama of pianist's driving ambition. (2)—"Strike It Rich." Warren Hull with Joe Louis as helping hand.

8:30—(7) — "Club Cosmopolitan." Eddie Jerome sings Italian, Spanish songs; American-Roumanian dance group. (2)— "I've Got a Secret." Garry Moore with panel quiz.

9:00—(7)—"Story Theater." Eva Gabor in "Lodging for the Night," feature film. (4)—"This Is Your Life." Life story of Fifi D'Orsay with Ralph Edwards emcee. (2)—"Boxing." Lightweight bout; Johnny Gonsalves vs. Henry Davis.

9:30—(7)—"Celebrity Playhouse." Film drama to be announced. (4)—"Gold Seal Theater." Ann Rutherford, Tom D'Andrea in "Never Laugh at a Lady," film drama.

9:45 — (2) — "Greatest Fights." Film of Rocky Marciano vs. Harry "Kid" Mathews bout.

10:00—(7)—"Wrestling from Rainbo." Art Nielson vs. Reggie Lisowski. (4)—"Big Picture." Public service film. (2)—"News Roundup," Jack LeGoff.

10:15—(2)—"Sports." Ed Hayes.

10:30—(4)—"Man About Town." Bob Maxwell with music. (2)—"Pathe Highlights." Selection of newsreels.

10:45—(4)—"Time off for Sports." Bill Fleming. (2)—"Sports for All." Ed Hayes.

11:00—(7)—"Say There Neighbor." Betty Clooney remembers her school days; sings "Memory Lane." (4)—"News." Paul Williams. (2) — "Telenews Ace." Ken Cline.

11:15—(7)—"Feature Film." Constance Bennett in "Merrily We Live." (4)—"Weathercast." (2)—"Man's World." Sports film.

11:20—(4)—"Wednesday Theater." Kathleen Byron in "The Scarlet Thread."

THURSDAY MORNING

7:00—(4) — Today. (7)—W. M. Kelly

8:45—(7)—News. (2)—News

9:00—(4)—Playschool. (7)—Coffee 'n' Cakes. (2)—Arthur Godfrey

10:00—(4)—Hawkins Falls. (7)—Playhouse

10:15—(4)—The Bennetts. (2)—Baird Puppets

10:30—(4)—Three Steps to Heaven. (2)—Strike It Rich

10:45—(4)—Follow Your Heart

11:00—(4)—Glamor Girl. (7)—Charm Kitchen. (2)—Bride and Groom

11:15—(2)—Love of Life

11:30—(4)—Movie Quiz. (2)—Tomorrow's Search.

11:45—(4)—News. (2) — Guiding Light

12:00—(4)—Ding Dong School. (7)—Cartons. (2)—Murphy Calling

12:30—(4)—Cinderella. (7)—Lanker Show. (2)—Garry Moore

12:45—(7)—News

THURSDAY AFTERNOON

1:00—(4)—Jean McBride. (7)—Playhouse. (2)—I'll Buy That

1:30—(4)—At the Fair. (2)—Houseparty

2:00—(4)—Break the Bank. (2)—Big Payoff

2:15—(7)—Strictly Female

2:30—(4)—Welcome Traveler. (2)—Afternoon Action

2:45—(7)—News

3:00—(4)—On Your Account. (7)—Hoedown. (2)—Ladies Day

3:15—(7)—Tune Parade

3:30—(4)—U. N. Gen. Assembly

3:45—(7)—Songs and Sonnets

4:00—(4)—Atom Squad. (7)—Cowboy Colt. (2)—Theater

4:15—(4)—Gabby Hayes.

4:30—(4)—Howdy Doody

4:45—(7)—News

5:00—(4)—Willie Wonderful. (7)—Auntie Dee

5:15—(4)—Scotti Show. (2)—Kartoons

5:30—(4)—Adventure Patrol. (7)—Dick Tracy. (2)—Lady Dooit

5:45—(2)—Sports

THURSDAY EVENING

6:00—(4)—Music Time. (7)—Det. Deadline. (2)—Capt. Video

6:15—(4)—News. (7)—News

6:30—(4)—Eddy Arnold. (7)—Lone Ranger. (2)—News

6:45—(4)—News. (2)—Jane Froman.

7:00—(4)—Best of Groucho. (7)—Cisco Kid. (2)—Take a Guess

7:15—(2)—Movie Preview

7:30—(4)—T-Men in Action. (7)—Danger Doorway. (2)—4-Star Playhouse

8:00—(4)—Dragnet. (7) — China Smith. (2)—Video Theater

8:30— (4) — Theater Hour. (7) — Wrestling. (2)—Big Town

9:00 — (4) — Martin Kane. (7) — Fights. (2)—Pentagon U.S.A.

9:30—(4)—Orient Express. (2)—TV Theater

10:00—(4)—Mich. Outdoors. (7)—Black Spider. (2)—News

10:15—(2)—Sports

10:30—(4)—Living Advenutres. (2) Place the Face

10:45—(4)—Time off for Sports

11:00—(4)—News. (7)—Say There (2)—Telenews

11:15—(4)—Weather. (7) — Motion Picture. (2)—"The Hangman"

11:30—(4)—Wrestling

--Today's Radio Programs--

Programs furnished by stations listed in this column are subject to change without notice.

CKLW (800) **WWJ, (850)** **WCAR (1130)** **WXYZ (1270)** **WJBK (1490)** **WJR (760)**

TONIGHT

6:00—WJR, News
WWJ, News
WXYZ, Wattrick, McKens.
CKLW, News, Sports
WJBK, Baseball
WCAR, News, Ballads

6:15—WJR, Clark Quartet
WWJ, Budd Lynch
WXYZ, Lee Smits
CKLW, Eddie Chase
WCAR, Talk Sports

6:30—WJR, Bob Reynolds
WWJ, Racing, Pettay
WXYZ, Ed. McKenzie
WCAR, Ballads

6:45—WJR, Lowell Thomas

7:00—WJR, Guest House
WWJ, 3 Star Extra
CKLW, Fulton Lewis

7:15—WWJ, Alex Drier
WXYZ, Show World
CKLW, Guy Nunn

7:30—WJR, Family Skeleton
WWJ, News
WXYZ, Lone Ranger
CKLW, Gabriel Heatter

7:45—WJR, E. R. Murrow
WWJ, 1 Man's Family
CKLW, Perry Como
WJBK, Scores

8:00—WJR, FBI
WWJ, My Son Jeep
WXYZ, City Byline
CKLW, Deadline
WJBK, Melody Time

8:15—WXYZ, Sammy Kaye

8:30—WJR, Christian
WWJ, Gildersleeve
WXYZ, Times Square
WJBK, Baseball

9:00—WJR, On Stage
WWJ, Best of Groucho
WXYZ, Mr. President
CKLW, Henry, Music

9:15—CKLW, Mem. Music
9:30—WJR, Rogers of Gas'te
WWJ, Truth or Con.
WXYZ, Crossfire
CKLW, Sound Board

10:00—WJR, Strawhat Concert
WWJ, Scarlet Pimpernel
WXYZ, News
CKLW, Frank Edwards

10:15—WXYZ, Bob Wyatt
CKLW, Fran Warren

10:30—WJR, Wizard of Odds
WWJ, Mueller, White House
WXYZ, Edwin Hill
CKLW, News

10:45—WJR, Guest Star
WXYZ, Top of Town
CKLW, Quiet Sanct.
WJBK, Scores

11:00—WJR, News
WWJ, News
CKLW, News
WJBK, News, Gentile

11:15—WJR, B. Reynolds
WWJ, Manhattan Music
WXYZ, Top of Town
CKLW, Manhattan Music

THURSDAY MORNING

6:00—WJR, D. Burris
WWJ, News, Daybreak
WXYZ, News
CKLW, Toby David
WJBK, Chapel

6:15—WJR, Melody
WWJ, Farm Story
WXYZ, News
WCAR, Farmer's Alm.

6:30—WJR, Farm Forum
WWJ, Bob Maxwell
WXYZ, Fred Wolfe
WJBK, News, Lenhardt
WCAR, Coffee With Clem
CKLW, News

6:45—WXYZ, News
WCAR, Coffee With Clem

7:00—WJR, Dick Burris
WWJ, News, Maxwell
WXYZ, News, Wolfe
CKLW, News
WJBK, News, Lenhardt
WCAR, News, Clem

7:15—WJR, Music Hall
WXYZ, Dick Osgood

7:30—WWJ, Listen, Live
WXYZ, Fred Wolfe
CKLW, Austin Grant
WJBK, Gentile & Binge
WCAR, Coffee With Clem

7:45—WWJ, News
CKLW, Toby David

8:00—WJR, Jack White
WWJ, Minute Parade
WXYZ, Dick Osgood
CKLW, News, David
WJBK, News, Gentile
WCAR, News

8:15—WJR, Bud Guest
WXYZ, Fred Wolfe
WCAR, Coffee With Clem

8:30—WJR, Music Hall
WJBK, Gentile, Binge

8:45—WCAR, Radio Rev.

9:00—WJR, News, Town
WWJ, News, Maxwell
WXYZ, Breakfast Club
CKLW, Good Neighbor
WJBK, McLeod
WCAR, News, Music

9:15—WJR, Pioneers
WWJ, Bob Maxwell
CKLW, Heatter, Crosby
WJBK, Don McLeod

9:30—WJR, Mrs. Page
WWJ, Bob Maxwell
CKLW, Kitchen Club

9:45—WJR, Pete and Joe
WWJ, Here's Answer
CKLW, Billy Graham
WCAR, Temple Acad.

10:00—WJR, A. Godfrey
WWJ, Welcome Traveler
WXYZ, My True Story
CKLW, Homechat
WJBK, News, McLeod
WCAR, News, Temple

10:15—WCAR, Temple

10:30—WWJ, Bob Hope
WXYZ, Whispering Streets
CKLW, Mary Morgan
WCAR, Harmony Hall

10:45—WWJ, Marriage Pays
WXYZ, Girl Marries
CKLW, Beauty Clinic
WCAR, Harmony Hall

11:00—WWJ, Strike It Rich
WXYZ, Curtain Calls
CKLW, Ladies Fair
WJBK, Ken Cline
WCAR, News, Harmony

11:15—WCAR, Overseas

11:30—WJR, Make Up Mind
WWJ, Phrase That Pays
WXYZ, Dbl. or Nothing
CKLW, Queen for a Day

11:45—WJR, Rosemary
WWJ, Second Chance
WJBK, L. Gentile

12:00—WJR, Wendy Warren
WWJ, News
WXYZ, Turn to Friend
CKLW, Curt Massey
WCAR, News

12:15—WJR, Aunt Jenny
WWJ, Fran Harris
CKLW, Austin Grant
WCAR, N'Day Caller

12:30—WJR, Helen Trent
WWJ, Cinderella
WXYZ, Music
CKLW, Your Boy Bud
WJBK, Don McLeod
WCAR, Club 1130

12:45—WJR, J. White
WXYZ, Talk

THURSDAY AFTERNOON

1:00—WJR, Road of Life
WWJ, News, Music
WXYZ, Charm Time
CKLW, Austin Grant
WJBK, Don McLeod
WCAR, News, Club

1:15—WJR, Ma Perkins
CKLW, S. C. Johnson

1:30—WJR, Dr. Malone
WXYZ, News, McBride
CKLW, Your Boy Bud
WJBK, Tom George

1:45—WJR, Guiding Light
CKLW, Your Boy Bud

2:00—WJR, Mrs. Burton
WWJ, News
WXYZ, Paul Winter
CKLW, News, Boy Bud
WJBK, News, George
WCAR, News, Club

2:15—WJR, Perry Mason
CKLW, News

2:30—WJR, Nora Drake
WWJ, Dial Dave
CKLW, Your Boy Bud
WXYZ, Crocker, Winter
WCAR, Sports

2:45—WJR, Brighter Day
WWJ, R. Mulholland
CKLW, Cashur, Antell
WCAR, Club 1130

3:00—WJR, Hilltop House
WWJ, Life Beautiful
CKLW, Wonderful City
WCAR, News, Rhythm

3:15—WJR, House Party
WWJ, Road of Life
CKLW, Holland Furnace

3:30—WWJ, Pepper Young
WXYZ, Paul Winter
CKLW, Eddie Chase
WJBK, Don McLeod

3:45—WJR, Gal Sunday
WWJ, Right to Happiness

4:00—WJR, News
WWJ, Backstage Wife
WXYZ, Wattrick, McK.
WJBK, Don McLeod
WCAR, News, Ballads

4:15—WJR, Jim Deland
WWJ, Stella Dallas

4:30—WJR, Bandstand
WWJ, Widder Brown
WXYZ, McKenzie
WJBK, McLeod

4:45—WJR, Happens Daily
WWJ, Woman in House
CKLW, News Ace

4:30—WJR, R. Q. Lewis

5:00—WJR, News
WWJ, Plain Bill
WXYZ, Don Wattrick
CKLW, Eddie Chase
WJBK, McLeod
WCAR, News

5:15—WJR, Music Hall
WWJ, 1st Page Farrell
WJBK, Bob Murphy
WCAR, Ballads
WXYZ, Ed. McKenzie
CKLW, Sky King

5:45—WJR, Curt Massey
WWJ, Doctor's Wife
CKLW, Cecil Brown
WJBK, Bob Murphy

THURSDAY EVENING

6:00—WJR, News
WWJ, News
WXYZ, Wattrick, McKens.
CKLW, News
WJBK, Horsemen
WCAR, News, Ballads

6:15—WJR, Clark Quartet
WWJ, Bud Lynch
WXYZ, Lee Smits
CKLW, Eddie Chase
WCAR, Sports

6:30—WJR, Reynolds
WWJ, Harness Racing
WXYZ, Ed. McKenzie
WJBK, Horsemen
WCAR, Ballads

6:45—WJR, L. Thomas
WWJ, Fran Pettay

7:00—WJR, Guest House
WWJ, 3 Star
CKLW, Fulton Lewis

7:15—WWJ, Alex Drier
WXYZ, Show World
CKLW, Guy Nunn

7:30—WJR, Family Skeleton
WWJ, Morgan Beatty
WXYZ, Starr of Space
CKLW, Gabriel Heatter
WJBK, Bob Murphy

7:45—WJR, E. R. Murrow
WWJ, 1 Man's Family
CKLW, Perry Como

8:00—WJR, Meet Millie
WWJ, Roy Rogers
WXYZ, Byline
CKLW, Official Detective
WJBK, Bob Murphy

8:15—WXYZ, Sammy Kaye

8:30—WJR, Playhouse
WWJ, Father Knows Best
CKLW, John Steele
WXYZ, Heritage

9:00—WJR, Romance
WWJ, Counterspy
WXYZ, Mike Malloy
CKLW, Rod & Gun Club

9:30—WJR, City Melodies
WWJ, Eddie Cantor
WXYZ, Time Capsule
CKLW, On, Off Record

10:00—WJR, Horace Heidt
WXYZ, News
CKLW, F. Edwards

10:15—WXYZ, Wyatt
CKLW, June Christie

10:30—WJR, Wizard of Odds
WWJ, Mueller, Pickens
WXYZ, Edwin Hill
CKLW, News

10:45—WJR, American Legion
WXYZ, Top of Town
CKLW, Quiet Sanctuary

11:00—WJR, News
WWJ, News
WXYZ, Fred Weiss
CKLW, News
WJBK, News

11:15—WJR, Bob Reynolds
WWJ, Navy Show
WXYZ, Wyatt
CKLW, Manhattan Music

11:30—WJR, This I Believe
WXYZ, Top of Town
CKLW, Phil McKellar

11:45—WJR, Midnight Music
WJBK, Symphony Hall
WXYZ, Top of Town

TV Stage Show Funny, Exciting

Art Deals With People, Says He Can't Run Out of Ideas

HOLLYWOOD — Every morning Monday through Friday, about 750 persons from all walks of life pack a sprawling studio grandstand in Television City, Hollywood.

They become folksy next-door neighbors for 30 minutes in the biggest and merriest charade in Hollywood—"Art Linkletter's House Party" — which Sept. 2 began its second year on the air.

Some, accompanied by husbands, some by sweethearts, some alone, they are for the most part home bodies—from the Colonel's Lady and Mrs. O'Grady of Big City, U. S. A., to Miss Jane Doe of Rural America. And they are all out for some fun and excitement.

"Art Linkletter's House Party" is daily a fast-moving tableau of earthy, unrehearsed family entertainment, tied together by a man who is recognized as a master of the ad lib and ad hoc in show business.

There's never a dull moment with him on stage, and everything comes off as satisfactory as a Sunday chicken dinner.

Art not only presents special guests on stage, but makes the studio spectators part of the show, wandering about and asking commonplace questions with odd twists, examining ladies' handbags, joshing oldsters, chubbing youngsters and awarding valuable gifts.

Linkletter's varying features are convulsive. He has staged a contest for a woman with the longest hair, the youngest grandmother, the man with the biggest family, and other out-of-the-ordinary personalities.

He has interviewed "hot people," persons who have suddenly become front-page copy for the newspapers. He has presented "mystery singers," who turn out to be promising unknowns.

He has introduced a "Personal Pronoun" quiz, in which he asks visitors such questions as "What my husband likes about me," "What I like about myself" and "What I don't like about myself."

One of the biggest "House Party" highlights is the presentation each day of four small fry. He seats them in a row and with a penetrating sense of kid psychology engages them individually in topics close to their hearts.

His infectious grin and east of manner coaxes cute replies from the most reticent of them. The children are brought to the studio from their Los Angeles school rooms.

As the show goes into its second year on television, Linkletter has set a number of new and tantalizing attractions. He says he'll never run out of ideas because he deals with people and their whimsies. His formula has never missed.

Detroit Will Observe 'Boys' Day' on Oct. 16

DETROIT (UP) — The youth of Detroit will take over major city hall offices when the city observes "Boys' Day" next Oct. 16.

"Boys' Day," proclaimed as such by Mayor Albert E. Cobo, will feature the annual "Boys' Bowl" football game between Detroit Central Catholic High School and Boys' Town, Neb.

Camels were found in America until the Pliocene period, about 16 million years ago.

Series Starts Monday

AP Prague Correspondent Writes of Imprisonment



WILLIAM N. OATIS

NEW YORK (AP) —William N. Oatis, the AP correspondent who spent two years in a Czech prison, has written his own story.

The byline "By William N. Oatis" will appear in the Pontiac Press Monday, Sept. 14 over the first of a series of articles Oatis has written, giving a vivid description of his ordeal.

Oatis, a native of Indiana, went to Prague in June, 1950, to become chief of the Associated Press Bureau reporting the news of Czechoslovakia.

His efforts to get the news would be considered normal in any country with a free press, but they were not to the liking of Communist officials in Prague. The secret police arrested Oatis in April, 1951, and built up a charge of espionage against him.

The U. S. state department denounced the charges and his trial as a travesty of justice. Oatis spent more than two years in prison cells near Prague before he was released last May.

On his return to the United States he had to undergo extensive medical treatment. He was eager to write his own story in his own words, but doctors for a time permitted him to work only an hour a day.

The AP said today that Oatis will relate in the articles the methods the secret police used in obtaining his "confession" to charges of spying, and disclose various aspects of his imprisonment.

Lost Passport Delays Mrs. Dean's Tokyo Trip

BERKELEY, Calif. (AP) — Mrs. Mildred Dean's departure for Tokyo to rejoin her liberated husband, Maj. Gen. William F. Dean, may be delayed a day or two because of a lost passport.

Mrs. Dean said yesterday she planned to fly to Tokyo in a day or two to visit the general, who was liberated last week. Then she couldn't find her passport, issued in 1947.

College Editors to Get Red Visas

U-M Man One of Seven Promised Freedom to Make Tour in Russia

NEW YORK (AP)—Four college newspaper editors are reported making plans to accept Soviet promises of visas for travel in Russia.

Zander Hollander of Brooklyn, feature editor of the Univerity of Michigan Daily, said last night he and the three others are making arrangements for the trip.

He said the others are Natali Bcker of Brooklyn, editor of the Vassar College (Poughkeepsie, N.Y.,) Miscellany Arts; Danie Berger, editor of the Oberlin (Ohio) College Review; and Mark Edmond, editor of the University of Colorado Daily.

Two other students, also promised visas by the Soviet Embassy in Washington, have not indicated their attentions. The two are Arthur Brown of Mishawaka, Ind., editor of the University of Chicago Maroon, and Kenneth F. Rystrom of Mayard, Neb., editor of the daily paper at the University of Nebraska.

The editorial board of the Queens College Crown, a student weekly at the New York municipal college, initiated the idea of the trip. The plan came after a recent tour of Russia by a group of American editors and publishers.

Ninety college and university newspapers were polled, and 16 agreed to participate. But only the seven student editors applied for the visas.

Their application was filed in July, and the Soviet Embassy reply came Aug. 31. It assured that the visas will be issued immediately upon presentation of passports.

Stassen Sees Aid Diminishing

Claims Real Progress Made in Cold War by Ike Regime

WASHINGTON (AP) — Harold E. Stassen, head of the Foreign Operations Administration (FOA), says he believes "we have made real progress in the cold war in these eight months of the Eisenhower administration."

Stassen, at a news conference yesterday, said things have picked up so well in Western Europe that little if any economic aid will be required after this fiscal year ends next June 30. The bill for this fiscal year will be about 450 million dollars.

"I feel," Stassen sais, "that Western Europe is rapidly coming to a position where it will need no more econimic aid."

The living standard is up, he said, and so are the gold reserves. "And Western Europe has now reached the highest production level in its history," Stassen asserted.

The European upsurge, he said, has been particularly noticeable in Britain and West Germany.

Stassen noted that "there are still some difficult spots" in Western Europe, but he did not name them.

The first Spanish missions in New Mexico imported cuttings of grape vines from Spain.

About 70 per cent of the world's land surface is ocean.

Bandits Get Furs, Send Messenger to Untie Victims

NEW YORK (AP)—Three bandits held up a fur company yesterday, leisurely spent an hour selecting $70,000 in choice furs and, after they fled, arranged to have a Western Union messenger free their victims.

The well-dressed trio sauntered into the Philip Buchberg Fur Corp., tied up three employes, picked the furs and fled with their loot plus $950 cash taken from the employes.

Just as the employes managed to untie themselves, a Western Union messenger appeared to "pick up a message." Police said the robbers put in the call, apparently to make sure their victims would not be tied up too long.



Both For $12.95

Matching Wedding Bands, handsomely tailored bands in 14K yellow gold

Jewelry Department

GEORGE'S NEWPORT'S

BEST BUY USED TV

$39.95

Terms Available

The GOOD HOUSEKEEPING SHOP of PONTIAC

51 West Huron Street

Get a Good USED TV

at HAMPTON TV

286 State St.

$10-$15 Down — $5 or Wk.

NEW VHF-UHF

TV ANTENNA

$39.95 Installed

The Philco "283"

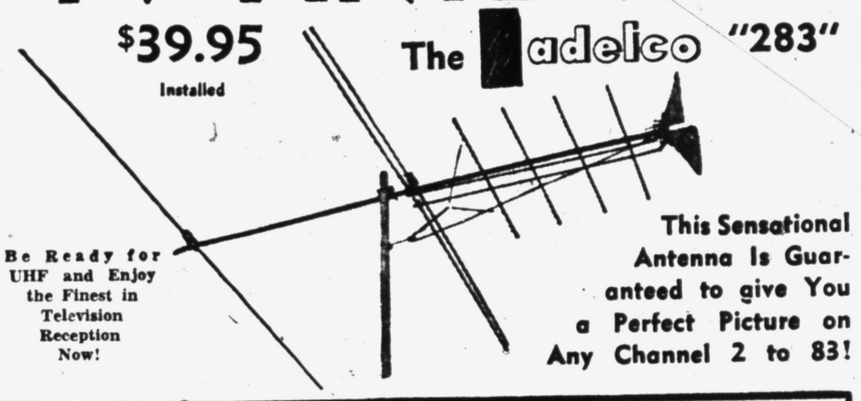

Be Ready for UHF and Enjoy the Finest in Television Reception Now!

This Sensational Antenna Is Guaranteed to give You a Perfect Picture on Any Channel 2 to 83!

Greatly Improves Reception on Channels 4 and 7

All Aluminum—Gives Years of Trouble-Free Service

Reduces Interference!

AVAILABLE AT

HAMPTON ELECTRIC CO.

286 State St. at Johnson FE 4-2525

clearance!

Carpet Remnants and Roll Ends



Thursday, Friday and Saturday

ONLY!

Pattern	Size	Was	NOW	Savings
Gray	12x18'3"	$266.41	$196.61	$ 69.80
Gray Floral	12x14'2"	208.05	136.80	71.25
Gray Floral	12'x14'	167.00	101.55	65.65
Green Tweed.....	12'x11'	189.85	146.52	43.33
Dark Green Twist	12'x10'9"	164.79	96.86	67.93
Gray Floral	12'x15'5"	153.75	99.32	54,43
Green Scroll	12'x19'5"	258.70	169.00	89.70
Gray Floral	12'x22'10"	271.43	161.14	110.29
Green Round Wire	12'x25'10"	448.85	342.51	106.34
Beige Floral	12'x12'6"	149.20	80.75	68.45
Beige Floral	12'x21'2"	281.88	225.25	56.63
Gray Floral	12'x17'8"	228.00	192.80	35.20

● Linoleum ● Tile ● Carpet ● Window Shades

REMEMBER— McCANDLESS TRAINED MECHANICS GIVE YOU BETTER INSTALLATION

McCandless

Pontiac's Oldest Locally Owned and Operated Floor Covering Firm!

11 N. Perry St. FREE PARKING FE 4-2531

There are four 'United States' in the Western Hemisphere, the United States of America, the United Mexican States, the United States of Brazil and the United States of Venezuela.

The National Geographic Society estimates there are 370 million Moslems in the world.

A wise hostess knows

Party guests prefer Coke

Your guests—young or not—are sure to enjoy ice-cold Coke. Its matchless flavor sparks the party . . . keeps the fun going. Remember, too, it's easy to serve Coke—ice cold, in the bottle.

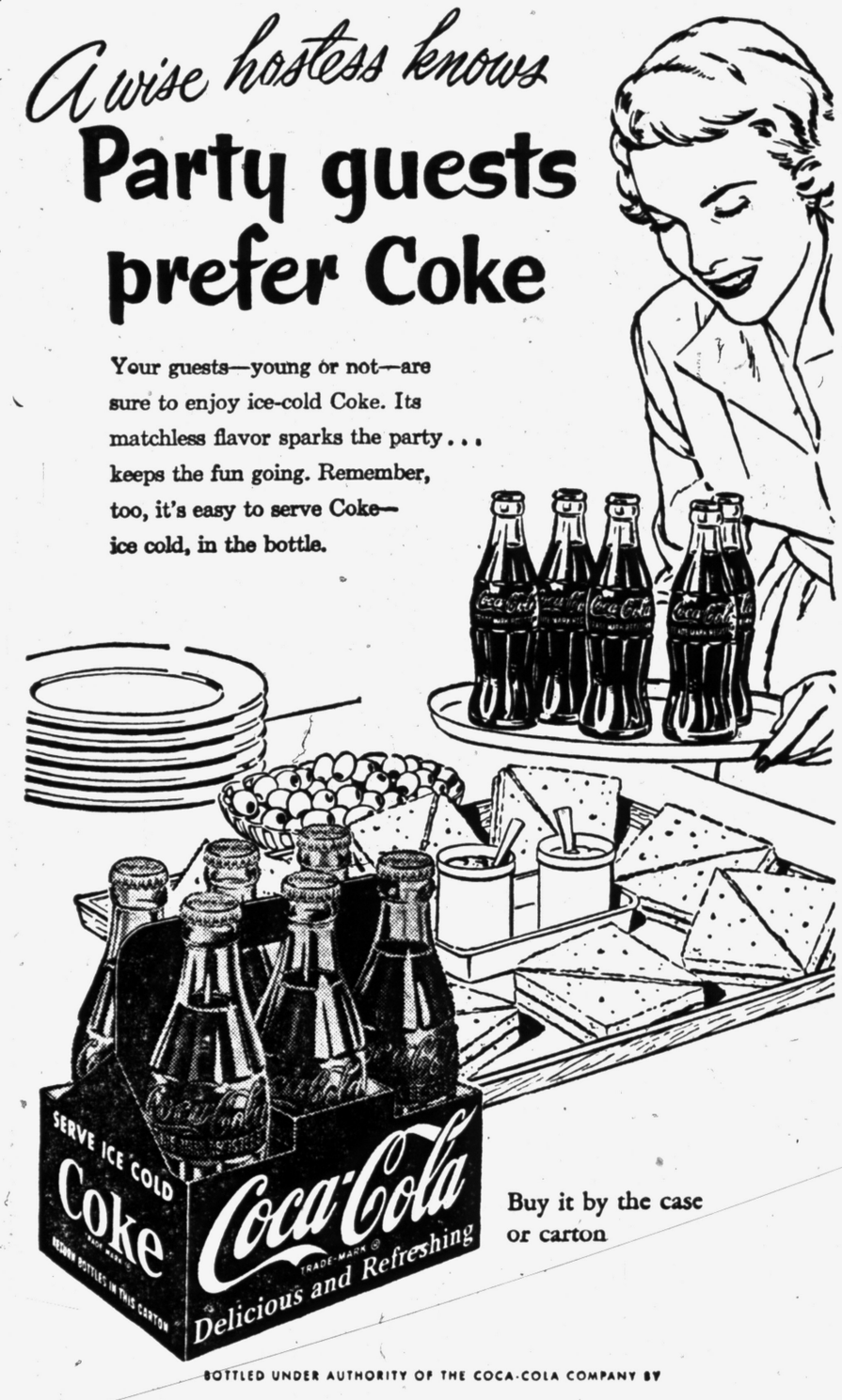

Buy it by the case or carton

BOTTLED UNDER AUTHORITY OF THE COCA-COLA COMPANY BY

THE COCA-COLA BOTTLING COMPANY OF PONTIAC

"Coke" is a registered trade-mark © 1953, THE COCA-COLA COMPANY

State Bar Unit Urges TV Ban

Proposes That Video Be Forbidden at Court Proceedings

LANSING (AP) — A committee of the State Bar of Michigan recommended today that the State Supreme Court ban the television of court proceedings.

The committe on professional and judicial ethics proposed that state judicial canons be broadened to forbid television cameras in courtrooms, except for naturalization ceremonies.

The canons now forbid taking photographs during court sessions and radio broadcasting as detracting from the dignity of the courts and as distracting witnesses.

This and other committee recommendations will be presented to the State Bar Convention in Detroit Sept. 24.

Another committee recommended higher salaries for state and county courts, all at state expense.

The committee advocated unification of the State Supreme Court and the Circuit Courts, with all salaries paid by the state. It proposed to pay Supreme Court justices $25,000 a year and circuit judges a minimum of $20,000 a year. Supreme Court terms should be extended from six to eight years, it said.

Supreme Court justices now get $18,500 and circuit judges $9,000 from the state, plus county contributions. The circuit judge pay ranges from a total of $10,000 to $18,500.

The committee on judicial tenure and selection also called for a permanent state chief justice and urged support of a bar referendum which endorsed the selection of judges by appointment, subject to a later vote of the people.

A special committee urged salaries for federal judges be raised from $15,000 a year to $25,000.

State Air Reservists Will Begin Jet Flying

MT. CLEMENS (AP) — Michigan Air reservists will begin jet flying this month. The first T33 jet trainers arrived at Selfridge Air Force Base yesterday.

Col. Felix L. Vidal, commander of the 439th Fighter-Bomber, said that the first F80 Shooting Star would arrive later this month. It makes the 439th one of the first reserve units in the country to receive the jets. They have been flying propeller driven F51s.

SPECIALS FOR THURSDAY—FRIDAY—SATURDAY OPEN FRIDAY EVENING UNTIL 9 P. M.

SAVE SAVE SAVE SAVE SAVE SAVE SAVE SAVE

13th ANNIVERSARY SALE

HOTTEST "BUY" IN TOWN!
BUNK BED OUTFIT Complete!



Can Be Used as Twin Beds

GET YOUR BUNK BED NOW!

The bargain of the year! A bunk bed outfit which can be quickly converted into a pair of smartly-styled twin beds. Simply grand for children's rooms where it will get lots of wear and tear . . . it's plenty sturdy. Finished in lovely maple, it is a wonderful addition to your home . . . especially at this low, bargain price!

8 Pcs. $74.13 $7 DOWN EASY TERMS

Fine "Hotel Style" Innerspring Mattress

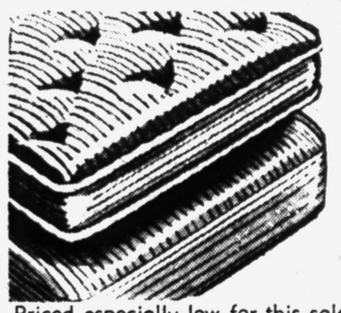

Innerspring Mattress or Box Spring

$26.13 EACH

Your choice . . . twin or full sizes . . . well tailored with lots of inner coils for real comfort . . . heavy woven ACA tick.

Priced especially low for this sale! It must be good to take all the use and abuse of hotel service, yet gives the satisfying rest for which hotel mattresses are famous!

$26.13 Ea. $2 Down Easy Terms

$39.13 EASY TERMS



Beautiful Platform ROCKER

Roomy and Sturdily Built

Upholstered in durable plastic, assorted colors.

$3 Down!

MONEY-SAVING SPECIALS

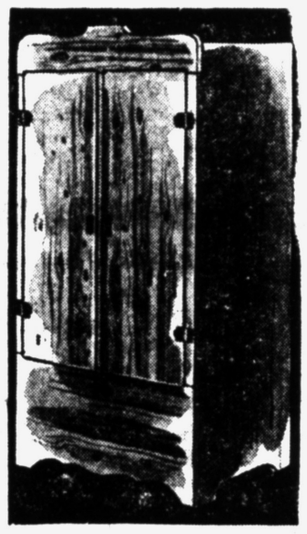

2-DOOR CEDAR WARDROBE

The ideal way to safeguard your fine woolens. Ample room for many, many garments and sweaters.

$39.13

$3 Down Easy Terms

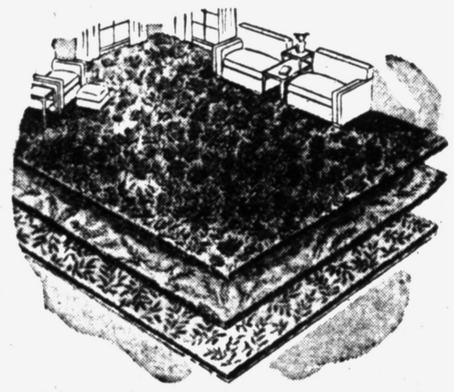

9x12 Axminster RUG and PAD

Beautiful rugs at Anniversary Sale Prices! Choice of colors and patterns. Long-wearing quality, add new beauty and loveliness to your home.

Both for Only $59.13

$5 DOWN EASY TERMS

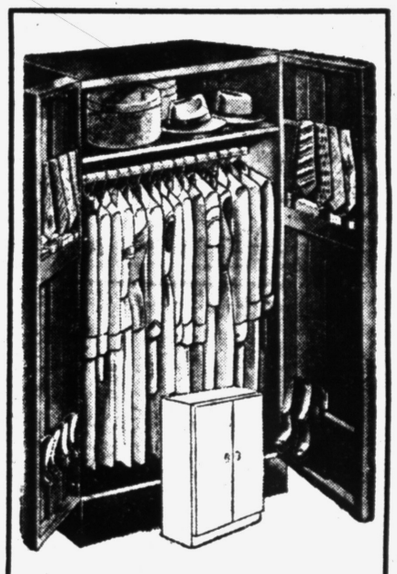

2-Door Shelv-a-Robe

Complete with Hat Shelf

Here's a clean, safe storage at low cost. 18 garment capacity. Shoe racks . . . tie bars on doors. Hat shelf. Sanitary. Crackle Walnut finish. 66x24x21 inches.

$22.13

$2 Down Easy Terms

'54 PHILCO TELEVISION



Philco Model 4100 $299.95

As Low as . . .

$179.95

NO MONEY DOWN

4 Good Reasons Why You Should Buy New Philco TV

1. See the top football games this fall from a 50 yard line view.
2. You won't miss baseball's world series.
3. Keep perfect tab of all boxing matches and other sports.
4. Enjoy long winter evenings with the best of TV entertainment.



Philco Model 3000 $179.95

NO MONEY DOWN

Pay as Little as 25¢ a Day on Our Meter Plan

WKC 108 NORTH SAGINAW Phone FEderal 3-7114

DUO-THERM OIL HEATERS.....$67.00 Up

THERMOSTAT GIVEN FREE of Extra Cost During This Sale!

LOW COST HEAT FOR 4 ROOMS

KEEP WARM WITH ONE OF THESE BEAUTIFUL HEATERS

Exclusive Dual Chamber in the Duo-Therm uses every drop of oil. Waste stopper keeps extra heat in your home, automatic draft-minder prevents excessive drafts, assures top efficiency. Convenient dial control for low, high, and in-between heat. Reserve your heater without delay.

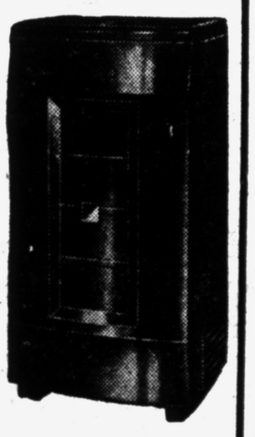

$5 Delives Easy Terms

Genuine Duo-Therm Fuel Oil Heaters

New Low Price

Get Ready for Old Man Winter Now!

Only $67.00 Up (less tank)

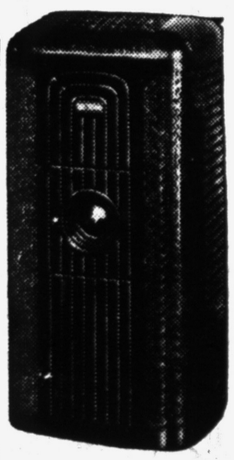

$5 Delivers Easy Terms

FREE PARKING AT BOTH STORES FOR OUR CUSTOMERS

You Can Use One Account for Purchases at Both Our Stores!

FREE DELIVERY WHEN PROMISED!

BE SURE TO ASK FOR Wyman's Blue Trading Stamps Good for Valuable Premiums!

WYMAN'S FURNITURE *Pontiac's Progressive* STORES

17 E. Huron St. TWO STORES 18 W. Pike St.

FREE PARKING AT BOTH STORES FOR OUR CUSTOMERS

THE PONTIAC PRESS

PONTIAC, MICHIGAN, WEDNESDAY, SEPTEMBER 9, 1953

40 New Spick and Span Classrooms Await Students

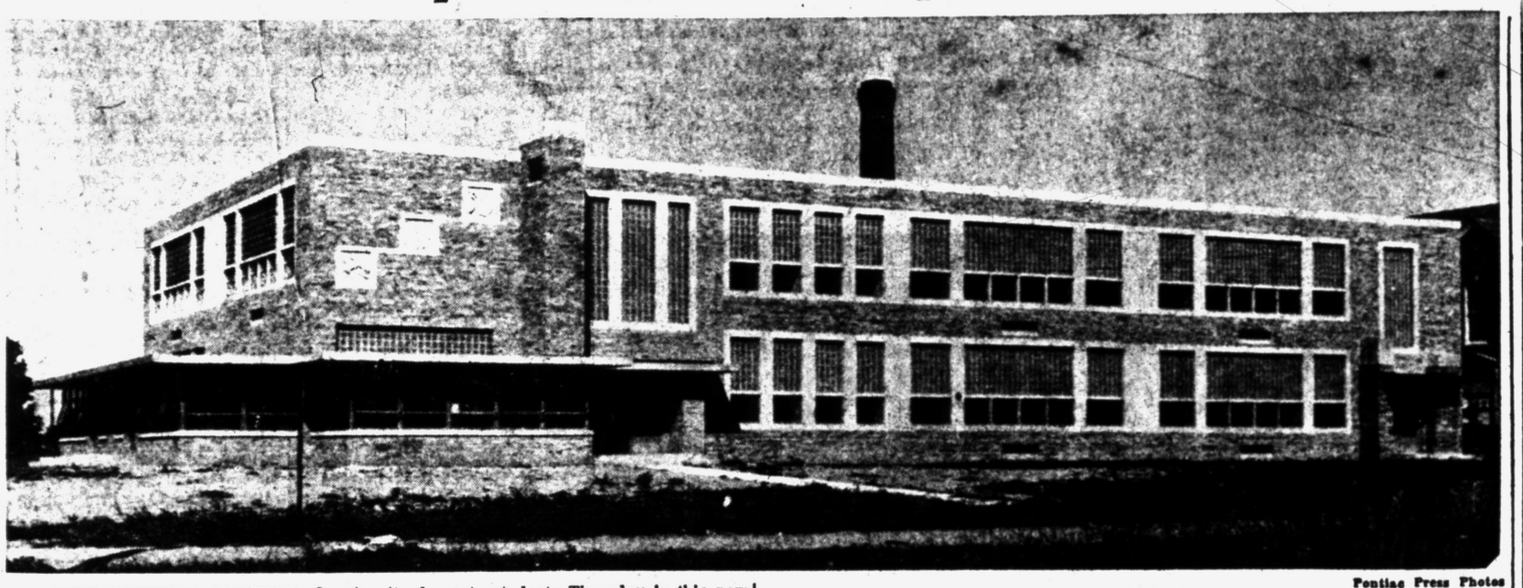

Pontiac Press Photos

NEW WHITTIER ADDITION—Opening its doors to students Thursday is this new eight-room addition to Whittier School at 600 Motor St. The addition, costing some $260,000, gives the elementary school a total of 12 classrooms and boosts its capacity to about 380 students. The school is siphoning off young pupils from the Jefferson Junior High School building as enrollment of older youngsters increases there.

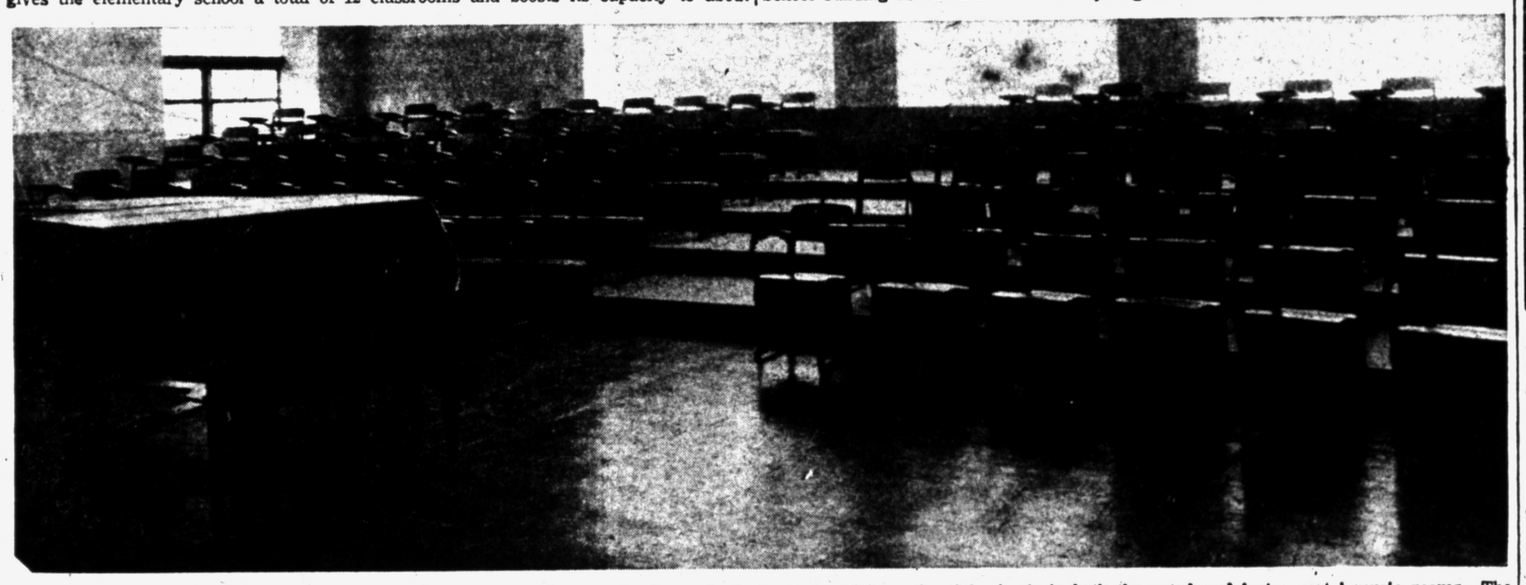

"SONG IN THE AIR"—Some 100 students can meet at once for music classes in the vocal music room of Pontiac High School's new addition. Tiered banks of seats give all students an easy view of the director; and air conditioning keeps an even temperature and plentiful supply of fresh air in both the vocal and instrumental music rooms. The large vocal room is flanked with small practice rooms, storage space and a director's office.

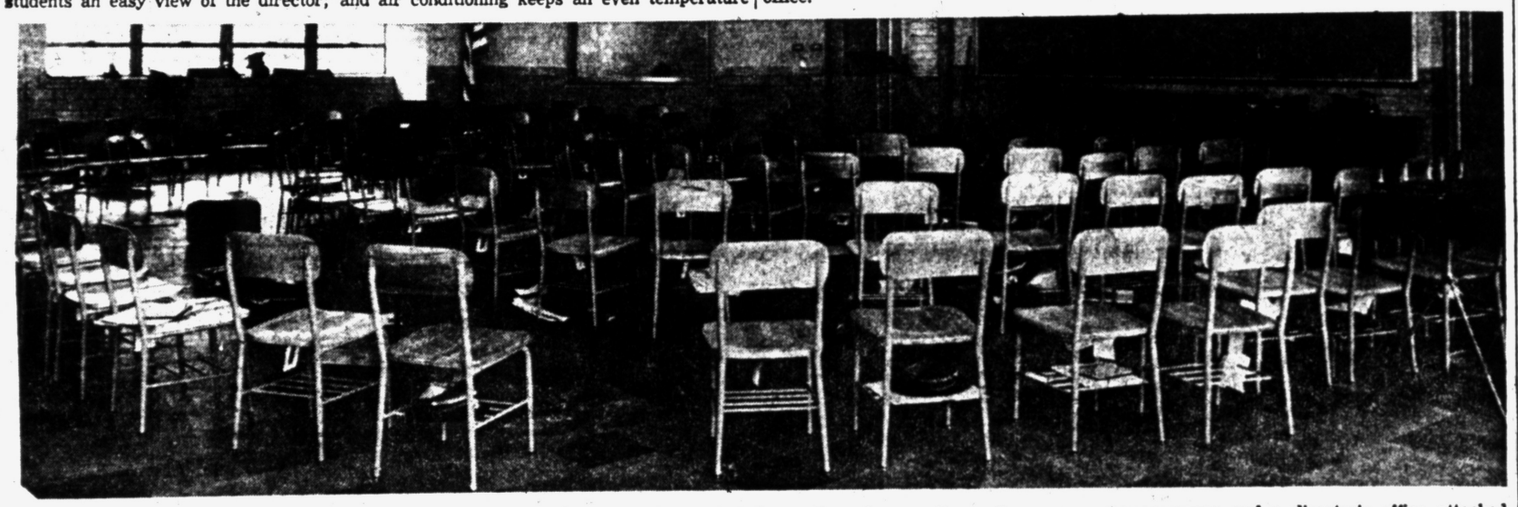

HOME FOR PHS BAND—Hats and instrument cases reside beside music stands in Pontiac High School's new band headquarters, part of the school's addition completed this summer. The spacious instrumental music department, accommodating 100 students at a time, has small practice rooms, storage rooms and a director's office attached. Soundproof construction in both the vocal and instrumental music departments keeps noise from disturbing classes in other parts of the building.

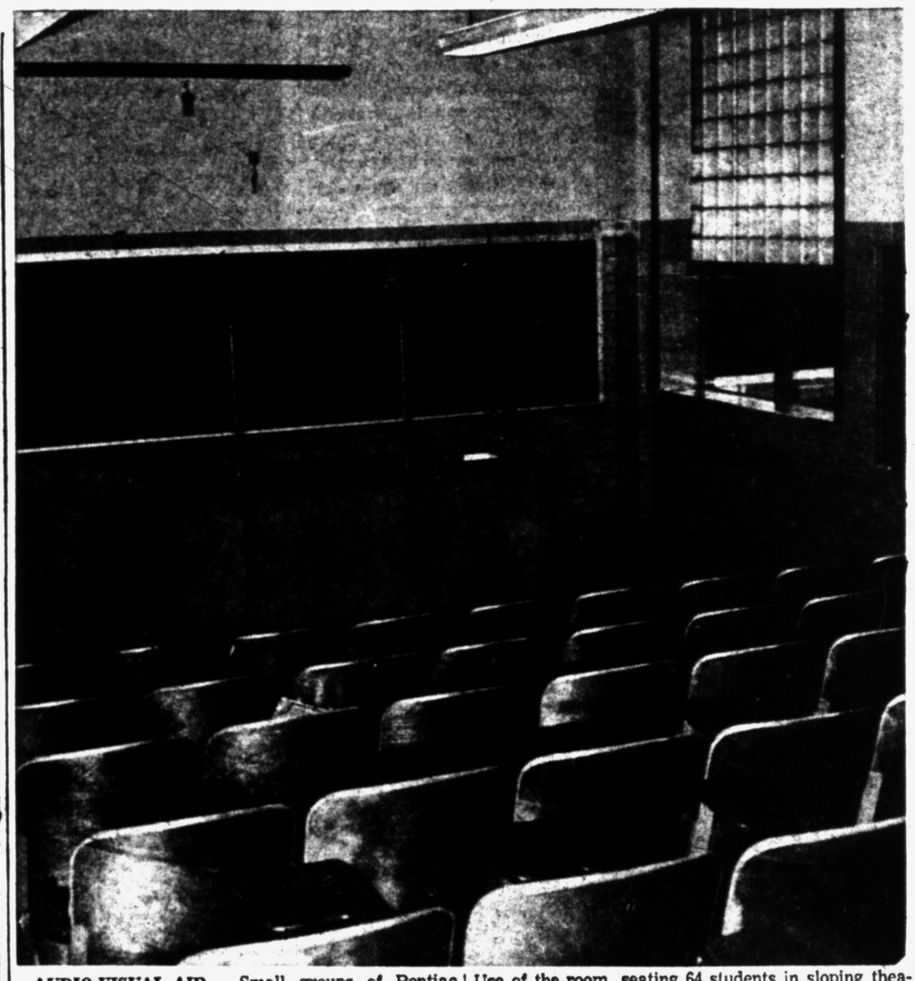

AUDIO-VISUAL AID — Small groups of Pontiac High School students meeting for films and demonstrations can use this audio-visual room on the second floor of th schools new $600,000 northwest wing. Use of the room, seating 64 students in sloping theater-style rows, will keep the school auditorium free for larger groups.

Sheds Pinch Hit for Classrooms

Trailers, Washrooms Among Edifices Children in U. S. Will Use

For thousands of American school children trooping back to classes this fall, the little red schoolhouse of an era past would be a downright luxury.

Unlike school children in Pontiac, where educational plants are keeping abreast with the rising population, a sizeable number of the 29.7 million youngsters in public schools this year will be crammed into such unlikely seats of learning as old tool sheds, trailers,s tores, bowling alleys and even converted washrooms.

In a survey of the schooling situation throughout the United States, a national press service discovered that people in big cities are actually moving away from the schools. This singular situation is the result of the big population shift in recent years from the center of cities to suburbs.

It has had the effect in some cases of creating empty school rooms in the middle of town and hopeless overcrowding in outlying areas.

In a Kansas City suburb, school enrollment has jumped from 4,824 in 1943 to an expected 12,679 this year. Classes are being held in a church basement and a partitioned section of a bowling alley

A Chicago school official says the big problem is to get the schools where the children are. The school plant is rigid but the population is fluid and people move away from existing schools to undeveloped suburbs.

The U. S. Office of Education reports that principal problems in school construction have been increased building costs and shortages of materials.

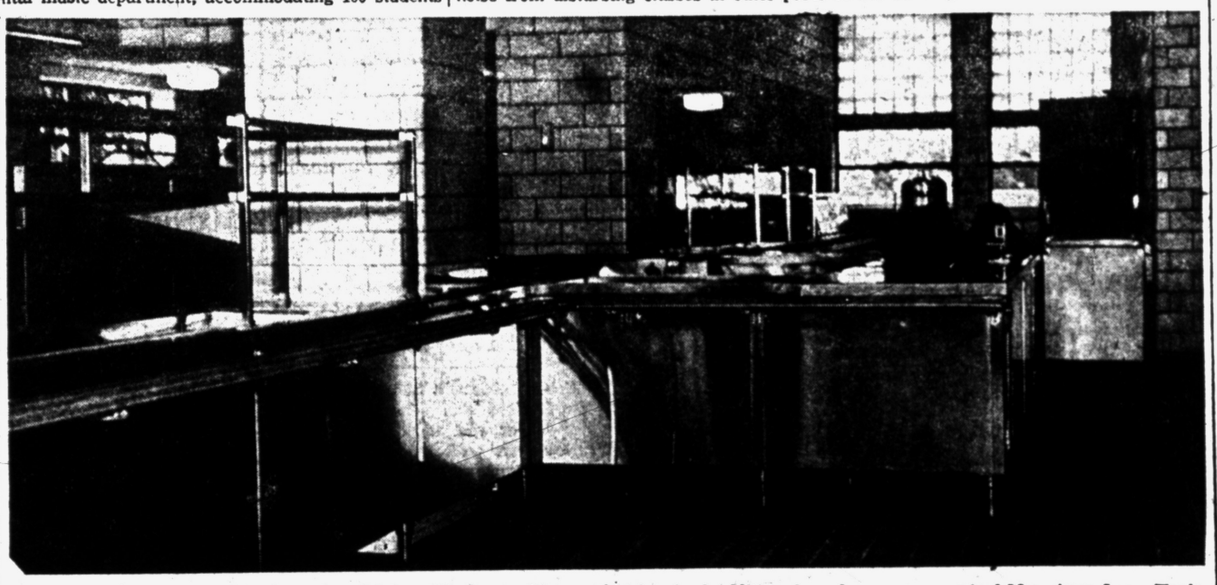

HIGH SCHOOL KITCHEN—A spacious kitchen fitted out with sparkling new equipment will make the noon work of Pontiac High School's cafeteria staff easier this fall. The kitchen, part of the new three-story high school addition, is under management of Mrs. Anna Lee. Equipment includes a new automatic dishwasher, large range and two separate ovens, and other appliances.

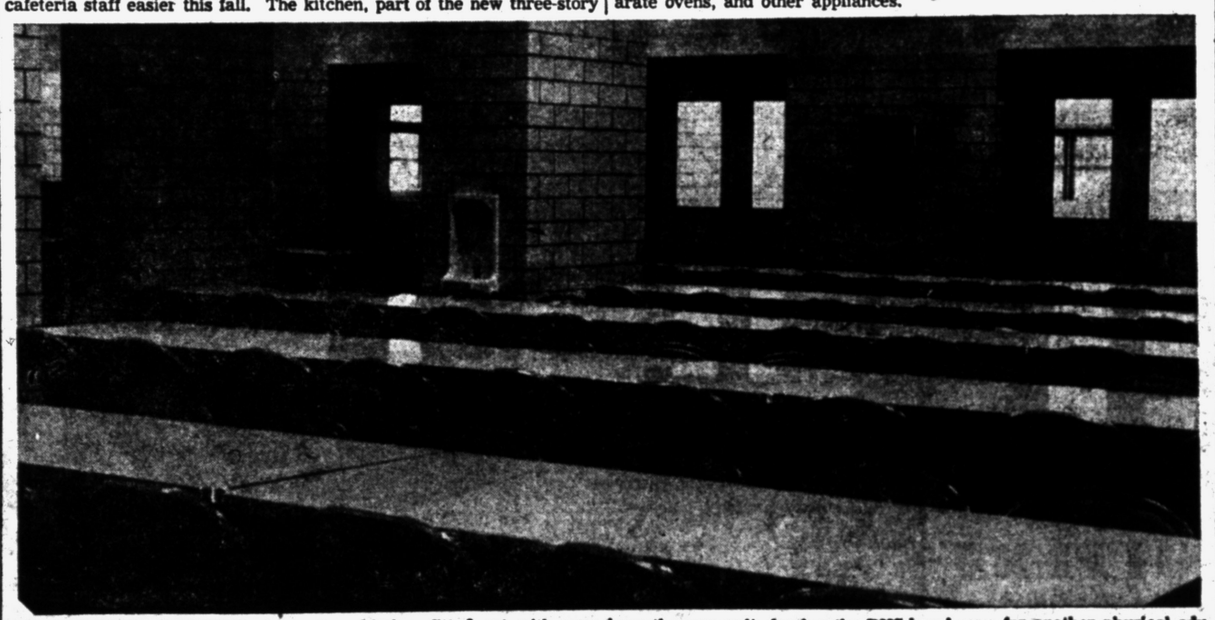

HIGH SCHOOL KITCHEN—A spacious kitchen fitted out with sparkling new equipment will make the noon work of Pontiac High School's cafeteria staff easier this fall. The kitchen, part of the new three-story high school addition, is under management of Mrs. Anna Lee. Equipment includes a new automatic dishwasher, large range and two separate ovens, and other appliances.

Classes Start Tomorrow

Almost $2 Million in Buildings, Repairs to Be Ready for Back-to-School Crowds

Forty new elementary classrooms, a new high school addition and repairs on older buildings are ready for students of Pontiac Public Schools starting classes Thursday.

Under Pontiac Board of Education supervision, contractors have finished some $1,800,000 worth of new buildings and $125,000 worth of remodeling work this summer.

New elementary classrooms have boosted the school system's capacity by about 1,280 youngsters.

Biggest of the newly-finished projects are the new Hawthorne School, costing $431,000, and Pontiac High School's three story addition, worth some $600,000.

Five other additions to schools around the city are also ready for use this fall.

Six new rooms have been built at Whitfield School, making it a 12-room structure. Whittier School's eight new rooms upped its total to 12. LeBaron School, with its new six-room addition, now has 18 classrooms.

Willis School's four new rooms give it a total of 14; and Longfellow has become a 20-room school with the addition of four more classrooms.

New paint, better lighting, and floor and furniture repairs have given many of the older schools a spit-and-polish look.

Better lighting has been installed in seven Pontiac High classrooms, one McConnell room, five rooms at Baldwin, Wisner's portable, Lincoln Junior High School auditorium, and Owen's portable.

Not quite finished is remodeling at Wever Junior High School, where all rooms are being relighted as the school is revamped to serve more efficiently as a junior high. Walls have been torn out and others added, and a kitchen installed.

Complete repainting job brightened Crofoot School inside and out. Painters also worked on five Webster School rooms, 12 Jefferson Junior High rooms, all McConnell's rooms, 10 rooms at Lincoln Junior High, part of McCarroll's outside wall and Emerson's portable.

Other repairs included cleaning and sealing school floors, roof repairs, and installation of new fireproof stairwells at Central and Wilson Schools.

The twelve-room Hawthorne School, located on Telegraph Road near Walton Blvd., will take over some 380 elementary students who would have attended Wever, now a junior high school.

Pontiac High School's new addition, with four science laboratories, special band and music rooms, and a cafeteria seating 500 students, makes some 15 more rooms in the building.

The former cafeteria on the east end of the first floor, former second floor science labs and other space in the older building have been remodeled into classrooms.

This ups the high school's capacity by some 375 students. At the same time the addition provides a permanent home for the instrumental and vocal music departments, which formerly shared the school auditorium.

New school construction consists mostly of cinder block with brick veneer. Additions are designed to match as closely as possible the buildings to which they are attached.

South Korea to Seize Jap Ship Intruders

PUSAN, Korea (AP) — The boss of South Korea's navy said today 21 Japanese fishing boats had been expelled from Korean waters in the past three days. He warned that any other would be seized after tomorrow.

Rear Adm. Pak Ok Kyoo, chief of naval operations, said he had orders to seize any Japanese vessels found within the "Rhee Line" extending 60 miles from the Korean coast.

Japan does not recognize the line, which encloses some of the finest fishing waters in northwest Asia. The Japanese government yesterday was reportedly planning a vigorous protest to South Korea.

The 60-mile limit previously had been described by South Korean officials as a "peace line" established for defense. However, after the Korean truce was signed, the United Nations Command lifted its Korean sea defense zone Aug. 27 despite South Korea's protests.

Trucks Kill Two Boys

DETROIT (AP) — Two boys were killed by trucks Tuesday. Martin Ross, 9, fell off his bicycle and was run over by a milk truck. Another truck hit and killed Martin Kumer, 4.



STEEL STAIRWELL—Workmen rush installation of new fireproof steel stairwells at Central School as youngsters prepare to return to classes there Thursday. The new stairwells, a fire precaution, are also being installed at Wilson School. Cost is about $22,000 for the Central School work.

Wrapping odd-shaped food in aluminum foil or plastic bags keeps the refrigerator neat, odor-free and clean.

Parisian or Italian Boy Cut

. . . which ever you choose, you'll need a basic Permanent to keep your short curls in place.



from **$5**

No Appointment Necessary

IMPERIAL BEAUTY SALON

20 E. Pike St. FE 4-2878

Nylon Auto Covers Protect Entire Car

If you have to leave your car outdoors, you'll be interested in a neat nylon cover to protect it from dirt and weather.

Adjustable to all makes, it's fitted around the car with heavy elastic. It's mildew proof, sunproof, non-abrasive, and can be kept spotless, of course, with soap and water.

Silk 'Furs' in Paris

Silk printed to look like fur is used for daytime dresses in many Paris collections. Black-and-white is a well-liked combination for these.

Coffee Hours Tuesday Open School Year for City Educators



Presidents of local PTAs served at the coffee hour in the boys' gym Tuesday afternoon when the council sponsored the affair for principals and teachers. Later a number of presidents got together to discuss future PTA projects. Among them were (left to right) Mrs. Edwin Solomon of Stanley road, Mrs. Clarence Kloka of Joyce road, Mrs. Merlin Sanderson of West Hopkins street and Mrs. Edwin Carlson of North East boulevard.

Pontiac Press Photos

Conference Held at PHS by Teachers

The pre-school conference at Pontiac High School Tuesday started off with a coffee hour and exhibit in the boys' gym.

The Pontiac Education Association was host for the occasion and Mrs. Leo McDonald took charge, assisted by Mrs. Gertrude Martin. Decorations were handled by Virginia Luther.

Mrs. George Yansen and Henry Elling welcomed teachers, while Mrs. Mildred Dodson, Mrs. Margaret Snyder, Fred Zittel, Vernell Duffy, Roger Gunn and Charles Beyette supplied name tags.

Mrs. Martin, Mrs. Betty Crane, Mrs. Olga Distad and Irene Freden served the coffee assisted by Mrs. Enar West, Mrs. Ray Best, Mrs. George Morrow, Mrs. Mildred Porritt, Mrs. Ray Allen and Mrs. Bernice Gardner.



The coffee hour sponsored by the Pontiac Education Association Tuesday morning gave everybody a chance to get acquainted. Roger Gunn (left), whose job was handing out name tags, watches Mrs. Leo McDonald (center), chairman of the event, pin a tag on Mrs. George Morrow, who helped to serve the coffee in the boys' gym at Pontiac High School.

Mrs. Samuilow Feted at Party

Mrs. Michael Samuilow was honored with a birthday party in her home on James K court Sunday. Mr. Samuilow was host for the occasion.

Among those attending were Mr. and Mrs. Frank Lada, Mr. and Mrs. John Slabinski, the John Samuilows, Mrs. Natalie Samuilow and the Stanley Slabinskis.

Others were Mr. and Mrs. Albert Amskay, Mr. and Mrs. Edward Slabinski and Edward Slabinski.

Mrs. Kazmeria Dabkowski came from Wilkes-Barre, Pa., Mrs. Louis Moremoleau and her daughter, Audrenne, from New York City, Francis Lada from Washington, D. C., and the Edward Maczuas from Detroit.

Clean Foam Pillows

A buying point for foam rubber pillows? You can remove their zippered covers and wash them in hot soapsuds along with the rest of the bed linen. Even the pillow itself can easily be washed at home.

Household Pets Fed by Gadget

The family dog or cat suffers when his feeding time passes without anyone home to give him his meal.

He can be fed automatically—and on schedule—with the help of a pet feeder that uses an alarm clock as a trigger.

Set the alarm for feeding time. When the time arrives, the alarm rings, a drawer slides out, and the pet's food is ready for eating.

College girls will find many cotton fashions this year that look like silk or wool and can be worn into winter.

Outlines St. Michael Events

Altar Society Tells Plans

Mrs. Louis Janka announced plans for coming activities when the St. Michael Altar Society met Tuesday evening.

A cooperative dinner will be served in the hall next Tuesday with Mrs. George Meyer as chairman, and Mrs. Elmer Jacobson will open her home to members of Unit Two on Wednesday evening.

The annual St. Michael bazaar will be held Oct. 3 and 4 to be climaxed with a turkey dinner on Oct. 4. Mrs. Janka is general chairman of this affair.

Assisting Mrs. Janka will be Mrs. Omer DeConinck, Mrs. Adam Krazetz, Mrs. Meyer and Mrs. John Myers.

Reports on summer activities were given and the Rev. Michael J. O'Reilly opened and closed the meeting with prayer.

Marie A. Svehla to Become Bride

Announcing the engagement of her daughter Marie Ann Svehla to Robert Manning is Mrs. W. James Picha of West Huron Street.

He is the son of Mr. and Mrs. to Robert Manning is Mrs. W. road. A November wedding is being planned.

There's lots of back interest in young fashions this year. Coats have deep pleats, low back belts, high back yokes.

Pastels With Black

Black and the pastels are equally important in children's back-to-school fashions. Black is relieved by stripes or florals. Fragile flower tones are prominent in young winter coats.

Sure Thing!



I got her an Genuine Orange Blossom



Selecting a diamond for THE girl is a serious problem. Ask for Orange Blossom rings and you can be sure that they are tops for beautiful styling and fine quality. They cost no more than ordinary rings.



The fiery brilliance of Orange Blossom Diamonds in their exquisite settings are the favorite engagement rings of girls everywhere.

Let us help you choose "her" ring in the privacy of our "diamond room."

Convenient Terms Available!

FRED N. PAULI Co.

Pontiac's Oldest Jewelry Store—
The Store Where Quality Counts!

28 West Huron Street
FE 2-7257

PROFESSIONAL CARE for LOVELIER HAIR

SPECIAL
Lanolin Oil Wave $5



Permanent Wave Special.....$7.50

We Specialize in Haircutting! No Appointment Necessary!

PARISIAN Beauty Shop

Above Old Prof's Book Store
7 W. Lawrence St. FE 2-4959

ENROLLMENT DATES for "JACKIE RAE" DANCE STUDIO

Sept. 15th to 19th, 4:00 p. m. to 8 p. m.

All Type Dancing — Baton

Beginners and Advance Classes

STUDIO on S. Telegraph at Voorhees
FE 4-7319

"How to Make Your Wedding Go Smoothly"

come in, write or phone for this booklet. There is no charge.

Pearce Floral Company

559 Orchard Lake Ave. Phone FE 2-0127

Without Waiting ONE HOUR

Quality Dry Cleaning at no extra charge

Monday thru Saturday
ONE HOUR CLEANING

PONTIAC VALET CLEANERS

28 E. Huron *In the Heart of Pontiac*

Fall Sets a New Mode in Hair Fashions

PERMANENTS *From* **$5.00**

CALLIE'S BEAUTY SHOP

116 N. Perry St. Phone FE 2-6361 Opposite Hotel Roosevelt

STAPP'S . . . *children's fashion centre* . . .

Hurry Mom!

Pandora *Nylons go fast!*



. . . 'Cause they're so cuddle-soft . . . take scads of scurry, scramble and seasons of soap-suds with a smile! Cardigan and slip-on of finest DUPONT 100% crimp-set VIRGIN NYLON in sparkle-plenty colors! Sizes 3 to 6.

Cardigan. . . . **$4.95** Slip-on, short sleeves. . . . **$3.95**
sizes 7 to 14

Cardigan. . . . **$6.25** Slip-on, short sleeves. . . . **$4.95**

Matching sets. . . **$3.95, $4.95**—Choice of lovely fall colors.

STAPP'S CHILDREN'S FASHION CENTRE
930 W. Huron St.

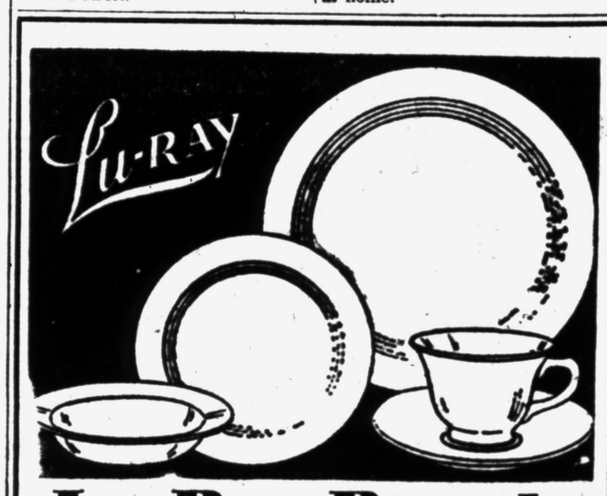

Lu-Ray Pastels

in 4 Smart Colors

Soft precious shades to glisten with ever-changing beauty at each meal. Graceful, smooth flowing lines to cast lovely long reflections. These are LuRay Pastels, master potted from the world's finest opaque dinnerware body. Appealing in their lustrous simplicity, they are gracious on any occasion.

• Four colors: Windsor Blue, Persian Pink, Surf Green, Sharon Pink.

16 piece set . . . $2.99

Complete Assortment in Open Stock!

CHOICE OF OVER 460 DIFFERENT DINNERWARE PATTERNS

DIXIE POTTERY

5281 Dixie Hwy. (Near Waterford) OR 3-1894

For Your Convenience Open Daily & Sunday 9 a.m.-9 p.m.

PERFUME STARS BY COTY



4 *famous perfumes* **for 3.50** *plus tax*

In deluxe gift box *7.00 value*

Now you CAN afford to wear — and enjoy — four of the world's most famous perfumes. For Coty has packaged these great fragrance classics together... and brings them to you at a price you can't afford to pass by. You'll want them for your own pleasure now...and to hide away as gifts for the future. Hurry — supply limited!



Compounded and Copyrighted by Coty, Inc., in U.S.A.

Family Back From Trip

Mr. and Mrs. Don R. Cotterman and son, Brant, of West Iroquois road have returned to their home after a trip through West Virginia and Pennsylvania. They also visited in Wooster, Ohio.

* * *

Mr. and Mrs. Fred Gerard of Traverse City are spending a few days with their son-in-law and daughter, Mr. and Mrs. Harvey McEvers of Birmingham.

The Gerards, who are former residents of Pontiac and who have been residing in Traverse City, are moving to Orlando, Fla., where they will make their permanent home.

* * *

Mrs. Philip Grameno of Detroit, with her daughter, is visiting her parents, Mr. and Mrs. Michael DeQuis of Cadillac avenue. Mrs. Grameno is a former Pontiac resident.

* * *

Out-of-town guests attending the recent wedding of Carol A. Hartley of Pheasant street and Richard L. Huff of Bamford street include Mrs. Homer Burr and Mrs. Effie Wilson of Muncie, Ind., Mr. and Mrs. Arnold Benn and George Benn of South Bend, Ind., and Mrs. Esther Brand and Melvin Brand of Flint.

PERMANENTS



Complete Beauty Service!

FIGURES Made to Order!

by Gyro Reduc.ng

The effortless way to streamline your figure! No tiring exercises — no drugs—no starvation diet. Just relax, fully clothed and let the purring Gyro-waves restore your figure to its natural graceful beauty. Come in—Phone.

Tony's

Riker Bldg., Main Floor

FE 3-7186

Over-40 Women Should Take Self-Inventory

Fall's brisk breezes provide the perfect stimulation to a check-up on our grooming habits. Such a check-up should prove particularly helpful to the women who established a good system of beauty care years ago and has never thought of revising it.

The woman who has gracefully passed her 40th birthday has a certain indefinable charm that no glamor girl can rival. Still, many older women continue grooming as if they were in their 20's or 30's. The unhappy results would be banished were they to pause and consider.

It's possible that the necessary changes will not be drastic, but they are likely to be decisive.

Cosmetics that have a softening effect—that accent the gentle woman — might prove far more flattering than the true red which seemed so sophisticated and right 10 or 15 years ago.

Or, experimenting with color rinses, the older woman may discover her hair's natural silver gray would be far more becoming than the blond look she has been clinging to.

The fall check-up should miss nothing from foundations to perfume and jewelry. Chances are there will be some changes made. They may supply the key to that porcelain look that everyone so admires in older women.

2nd Dance Planned by St. Fred Alumni

Jack Sheridan and Joan Yenor were appointed cochairmen for the second annual alumni dance when officers and the board of directors of St. Frederick School Alumni met Wednesday evening in Hotel Waldron.

The dance will be held Nov. 28 in St. Thomas Hall.

Dinner Presented by Friendship Club

Members of the Friendship Club met for a cooperative dinner Tuesday evening at the home of Mrs. Howard Blakemore on Lexington drive.

Mrs. Leonard Saari assisted the hostess and Mrs. Lynn Hamilton, president, appointed Mrs. George Watters as publicity chairman and Mrs. Elmer Foster, flower fund chairman.

Coming Events

Women's Missionary Society of St. John Lutheran Church will meet Thursday at 1 p.m. in the church parlors.

Pioneer Missionary Society of the Oakland Avenue United Presbyterian Church will meet Thursday at 1:30 p.m. in the home of Mrs. Guy Caswell, 72 Home St.

Welcome Rebekah Lodge 246 will meet Thursday at 8 p.m. in Malta Temple, 82 Perkins St. The cooperative supper has been postponed.

Jolly Women's Club will meet Thursday at 12:30 for a cooperative luncheon at the home of Mrs. Hilda LaLonde, 197 E. Huron St.

Navy Mothers Club 355 will meet Thursday at 7:30 p.m. in the Naval Training Center.

Gleaner Society of the First Baptist Church will hold its annual Harvest Luncheon Friday at 12:30 in the Educational Building.

Pilgrim Group of the First Congregational Church will meet Friday at 1 p.m. for a cooperative luncheon in the church parlors.

Standish Group of the First Congregational Church will meet Friday at 1 p.m. for a dessert luncheon at the home of Mrs. Donald Hogue, 73 Fairgrove Ave.

SHORT, MEDIUM, TALL

Just exactly your size at NEUMODE'S



"Vanity" NYLONS

$1.15

51 gauge 15 denier

Neumode HOSIERY SHOPS

Beauty Clinic

By Edythe McCulloch

GLAMOUR

Sept. 9, 1953

Let's take time today to consider this illusive thing called glamour. How do we get it? To many the word glamour is used to describe movie stars and they think it couldn't apply to themselves. To others it means over-dressed. I believe a good definition is perfect grooming plus mental serenity. Both of these qualities are desirable and can be achieved.

Good grooming includes make-up carefully applied, with attention given to the shade in relation to the skin, hair and clothes. Hands that are soft and smooth with attention to the nails is also important. A lady must be able to extend her hand without apology. But all this won't be very effective if you have neglected your wardrobe. It should be planned and include always your best colors, and best lines even if they aren't high style that season. A person in search of glamour doesn't compromise with fashion. Next week we will discuss proper care of the hair.

Phone Edyth McCulloch Beauty Shop, FE 2-7431, 695 State Bank Bldg.

It's New . . . with the Latest Styles

Phyllis Lee Shop

Cooley Lake Rd. Near Union Lake Rd

Save on This Special Purchase of New Upholstering Fabrics



Yes, now you can save on new manufacturer-to-you or re-covered furniture. 100% Nylons, Tweeds, Mohairs SPECIALLY PURCHASED.

DAVENPORTS, re-covered as low as $90 and up

CHAIRS, re-covered as low as $45 and up

WILLIAM WRIGHT

270 Orchard Lake Road

Established 1933

FE 4-0558



Pontiac Press Photo

Flying to Germany Thursday to join Ray Smith will be Mrs. Smith and daughter, Connie. They will arrive at Frankfurt and will spend the next two years in Karlsruhe where Mr. Smith is stationed with the U.S. Army. A farewell party and personal shower honoring Mrs. Smith was held recently at the home of her parents, the Floyd Colliers of East Beverly avenue.

Five Initiated by Moose Unit

Mrs. Teresa Keefe, Mrs. Gertrude Miller, Mrs. Vernon Taylor, Mrs. Charles Monroe and Margaret Denihan were initiated into Women of the Moose Tuesday evening when the group met at the hall on Mount Clemens street.

The class was in honor of Mrs. M. W. Blahut, graduate regent. Garnet Blahut, publicity chairman, conducted the Publicity Chapter Night program, which included a speech by a Pontiac Press representative, Mrs. Alan P. Donahue.

Mildew Removed by Air, Soap, Water

To remove mildew from mattresses and upholstery, take pieces outdoors and brush thoroughly, or use upholstery attachment of vacuum cleaner.

Sponge with thick soapsuds or upholstery cleaner or a mixture of equal parts denatured alcohol and water. Don't let stuffing get wet. Dry thoroughly outdoors.

Designs for Amazons

'Horsey Look' Blows In

PARIS (INS)—The Horsey Look will be one of the new autumn styles from Paris.

After converting an old stable into a fashion salon, young Paris designer Alwyne Camble put on a "horse show" to present his collection of 30 fall and winter outfits.

Alwyne thinks of the 1954 woman as an Amazon and his "horse-style" includes coachman coats, suits cut in riding-coat styles and horseshoe necklines. The latest femine accessories. . . riding whips!

A comfortable great-coat is cut in coachman style with a double shoulder cape, the upper trimmed with two patched pockets. Made of shiny black wool, this garment is suited for day or evening wear.

A red wool suit is styled like a riding jacket with the collarless neckline filled in with a white silk tie. A brown tweed suit comes with a black velvet collar and pockets and sleeve-cuffs.

Most striking is an outfit called "bookie." It is a middy made of imitation zebra fur with a zipper closing at the back and patched side-pockets. This zebra top is worn with a slim black skirt.

Alwyne's dresses also have some "horsey" details.

One, named "Jockey," is made of light beige gabardine. Its skirt is cut large and with two outcurving hip-parts to give the effect of riding breeches.

Most decolletes are of horseshoe shape to be filled in by round bibs for daytime wear. A red cocktail dress has the deep horseshoe neckline complete with horseshoe nails on the oval cuff.

Alwyne thinks that few women today have the occasion to wear ground-length gala gowns. His versions for dress wear are decollete cocktail frocks which almost reach the ankle.

One is made of black and brown tweed with a bell skirt and black jet beads embroidered on the black tweed knots. Its deep heart-shaped neckline adds to the dressy style. goes in for hats in Amazon style.

When you buy a blouse, think of it in connection with the suit for which you're buying it. Never pick a blouse with dolman sleeve, for example, to wear with a suit that has a set-in sleeve.

FLORA-MAE

Infants' Specialty Shop

718 West Huron Street FE 2-3220

• Jewelry • China • Linens • Lingerie

Arthur's

48 N. Saginaw St.

Will Be Closed Thursday, Sept. 10th

Religious

• HOLIDAY •

Open **Friday** as Usual

10:00 A. M. to 9:00 P. M.

Focus on Flowers



When you want to create special party sparkle. There's nothing like flowers to point up an atmosphere of gaiety, friendliness and hospitality. Let us help you plan the setting when you entertain.

Jacobsen's Flowers

Fine Gifts

101 N. Saginaw FE 3-7165

PARAMOUNT BEAUTY SCHOOL

11½ S. Saginaw, Eagle Theatre Bldg., Pontiac, Mich.

Enrollments Available in Day and Evening Classes.

Write, phone or call in person for Free pamphlet.

PHONE FEDERAL 4-2352

ANDRE'S Perfected PERMANENTS



Start at

$5.00 - $7.50 - $10.00

COLD WAVE

MACHINE OR MACHINELESS

Including the

Italian Boy Haircut

OR ANY STYLE-CUT AND INDIVIDUAL SET

Individual Styling and Shaping by MR. ANDRE

Open Wednesday All Day — Friday 'til 9 P. M.

No Appointment Needed! Immediate Service

Andre Beauty Salon

2nd Floor Pontiac State Bank Bldg.—Ph. FE 5-4490

STORE HOURS:

Monday thru Saturday

9:30 A. M. to 5:30 P. M.

USE YOUR CHARGA-PLATE

I said "tweed", please!

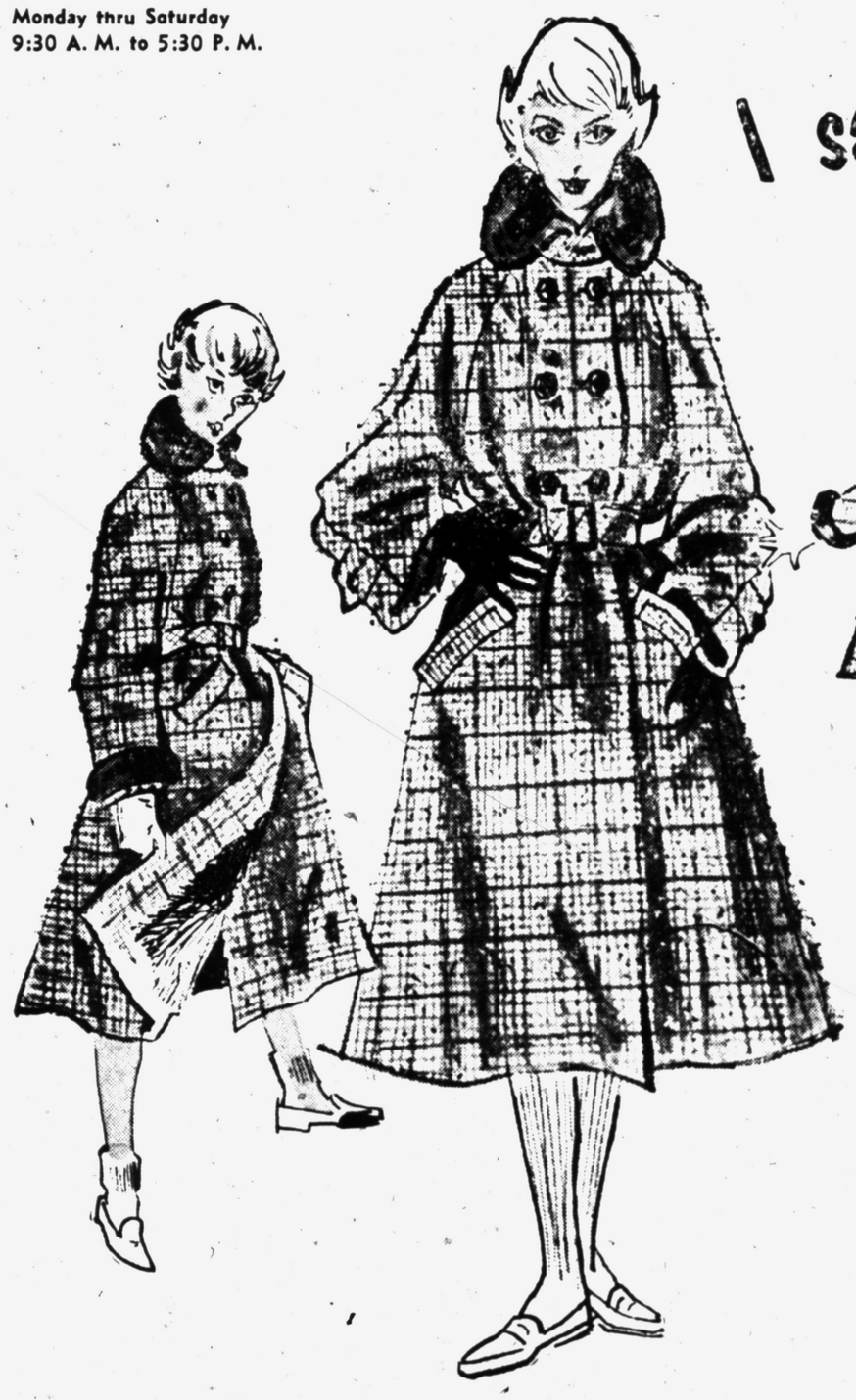

Jacobson's

MAPLE AT BATES BIRMINGHAM

Big and little sister, and sister in-between, will be snug and warm in tweeds like these by Coat Craft . . . the coat that grows as they do. Just a tug of the Magic Thread, and the bound sleeve and bottom hems are lowered . . . with no sewing to do. Lined with alpaca, they're water-repellent and trimmed with soft mouton dyed lamb. Tiniest sister's coat has lined leggings and hat to match. Brown tweed. Sizes 3 to 6x, **29.95**

Matching Hats, **3.95**

Sizes 7 to 14, **29.95**

Sizes 10 to 14, **39.95**

Youth Center Parking Level

Business Beginner Wonders How to Judge a Prospective Employer

Tells of Friends Who've Taken Jobs With Unreliable or Unpleasant Firms

By ANNE HEYWOOD

"All the career books I have ever read," a young woman told me recently, "stress the fact that it is very important for a beginner in business to go to work for an ethical company.

" 'Be sure,' they say, 'that the working conditions are good, that the people are nice, and that the atmosphere is congenial.'

"But what I want to know is how are we to know? How can you judge from only one, or at the most, two interviews?

"Some of my friends have been stuck badly. One of them went to work in a place where, a week after she arrived, the owner was taken to jail.

Many others have landed in places that promise in advance a lot more than they deliver; that don't have decent ventilation, or that were in one way or another very unpleasant.

"Can you suggest how a beginner can determine these very important matters?"

This is an interesting point, and there are, I believe, several things a beginner can do.

First of all, she is apt to be perfectly safe if she applies for a job in reply to a box number advertisement in the newspaper.

Newspapers, as a rule, accept employment advertising only from reputable companies. This also applies to advertisements placed in the newspaper by accredited employment agencies.

Further, she is usually safe, on the whole, if the job is with a large company which sells a well-known product much in the public eye.

Barring that, it is always possible to check with the Better Business Bureau or one's own Chamber of Commerce and get an expert opinion about the company in question.

On top of that, the beginner can acquire the kind of powers of observation which become second-nature to the worker who has been around.

If the receptionist at a given firm looks harassed, overworked and grim; if the people who go through the corridors have a hang-dog look; it then seems reasonable to question the whole general atmosphere.

Again, if a prospective employer is terribly, terribly charming—watch out!

A businesslike interview can, of course, be pleasant, but when the man interviewing an applicant for a job tends to bend over backwards to be congenial, friendly and full of delightful promises, there is apt to be a gold brick somewhere along the line.

(Copyright 1953)

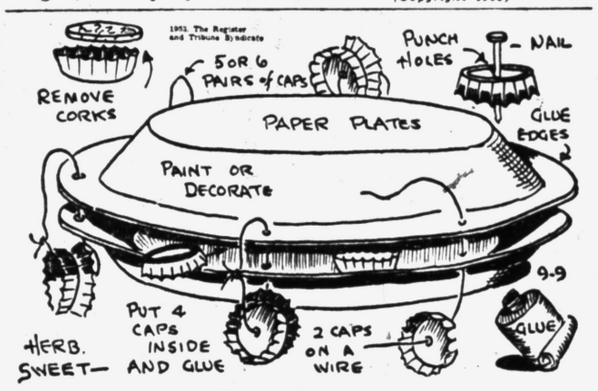

Try It

Plates Make Tambourine

Many of you may be looking for ideas for rhythm bands in school. These bands are a grand idea, for you not only learn to sing but with your rhythm band instruments, you also learn to keep time.

Our winner of the week is a teacher and she suggests this tambourine which is useful and easy to make. Congratulations to Mrs. Renee Taut of Forest Hills, N. Y.

Her Try It book is on the way. I know that she will find many useful ideas for keeping children busy this winter.

Save five or six pairs of bottle caps and use a hammer and nail to punch a small hole through the middle of each. Draw fine wire through these holes, having the caps back to back. Let them hang loosely.

Make five or six holes through two paper plates, and put them together with the backs facing out. Run the wire holding the bottle caps through the holes in the paper plates. This holds the plates together.

If you want to make your tambourine jingle even louder, fill the cavity between the two plates with caps, and remove the cork from the outside caps. Bang away!

'Brand' Tools

Brightly-painted garden tools can be a boon to the absent-minded home gardener who always forgets where the tools were last placed.

Such "branded" tools are not only easy to spot, they are also difficult to confuse with the neighbor's tools.

Use Trick in Frosting Hot Cake

Mrs. Ruggers Uses Wheat Flakes for Broiled Topping

By JANET ODELL

(Pontiac Press Food Editor)

Our contributor today, Mrs. Edward Ruggers, has a quick frosting recipe to offer. It is a wonderful idea for coping with unexpected company, as the cake you make in a hurry then need not cool before being frosted.

Mrs. Ruggers is a sister-in-law of Monday's contributor. She also lives at Sugden Lake.

During the warm months of the year she entertains a great deal and is an expert at feeding large groups. She is busy with her family of two children and spends many hours sewing, tatting or crocheting.

QUICKIE FROSTING
By Mrs. Edward Ruggers

1 cup wheat flakes
½ cup butter or margarine
½ cup halved nut meats
½ cup coconut
½ cup brown sugar
2 tablespoons milk

Melt butter, add other ingredients. Spread over warm cake and broil under a low flame until it bubbles. Watch carefully as this frosting burns easily. This amount will cover a 9x13 cake.



Some people thirst for power, but almost everyone does after popcorn.

Remove iron rust from fabric by sprinkling with salt, moistening with lemon juice, and drying in the sun.



Practical as well as attractive, this three-way timepiece from Switzerland can be carried in the purse or pocket, worn around the neck on a ribbon or chain, or placed on a nightstand.

Girl Usually Will Regret Hasty Answer or Action

By ELIZABETH WOODWARD

A girl who is quick with an answer often finds that she has said the wrong thing. She has spoken without thinking too hard and she's plenty stuck with a fence to mend.

A gal who makes quick decisions and follows through rapidly finds herself all too often on the sad and sorry side. She can't get away with saying she has changed her mind. That might be another of her quick decisions.

In this boy business a girl who's wise lets him take most of the initiative, while she reserves her opinions until she sees how things are working out.

She jumps to no conclusions, but draws him out. She makes no fast comebacks, so her own words and deeds can't make her sorry.

All of which is what I wish someone had told these two girls before they. . . well, here's what they write.

"Dear Miss Woodward: Frank and I went together for three months, had a disagreement and broke up. Recently I had a letter from him apologizing for everything and asking if I thought we could come to some sort of agreement.

"I wrote back and told him that he should go out and have a good time and if he met anyone he liked better than me he should let me know, and I'd do the same."

"I asked him to let me know what he thought of the agreement and I haven't heard one word from him. It's been three weeks now. Is it possible that in doing what I thought was only fair, I muffed it up?"

You rushed in with a suggestion without waiting to see what Frank had in mind. You immediately offered an idea without drawing him out on the subject. And obviously your "agreement" didn't go over because he hasn't agreed to anything.

How much cagier you'd have been had you answered his letter with one that told him how glad you were to hear from him, how sorry you were that you'd ever disagreed, how nice it would be to see him again, and why not come over to talk about things?

Maybe it's still not too late to write him such a letter, one that will give the iniative back to him and put him in the position of laying things on the line for you to approve.

"Dear Miss Woodward: The boy I went with during the past school year has been away for the summer. I've only seen him two or three times—and she hasn't come to see me personally, it's always been with the crowd around.

"So I hastily wrote him and told him we were through. Now I'm sorry. Can I write and tell him so?"

You'd better do just that, but take time over your letter. Tell him you wrote in a very low moment—a moment of pique, hurt and disappointment.

Tell him you couldn't be sorrier, you don't really mean a word of it, and ask him to tear it up and forget it, pretty please.

That's what writing in haste does to a girl. It makes her quiver and quake while she waits to have her apologies accepted—or rejected.

Answer to Previous Puzzle

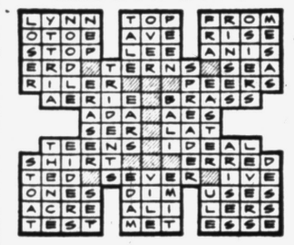

Should Girl Visit Injured Ex-Fiance?

She Inquires About Calling on Him or Sending Gift

By EMILY POST

A letter today explains: "I have just read in the newspapers that my ex-fiance has been in a very serious accident and is in the hospital. I feel sad about this and, while I am no longer in love with him, I do think a good deal of him.

"Would it be wrong for me to go to the hospital to see him or perhaps send a few flowers or a book with wishes for a speedy recovery?

"Mother thinks that doing either of these things would give him, as well as others, the impression that I still care and am trying to win him back."

Answer. If you have remained friendly, it will be entirely proper to send him whatever you please.

If your parting was a very unhappy one, and it would perhaps give him a wrong impression, this should be avoided. The opinion of others is of little importance. It is his reaction that really counts.

Dear Mrs. Post: I am going to be the maid of honor at my sister's wedding and am in doubt as to the proper clothes to wear. Instead of choosing one of the usual pastel colors, I was wondering if a rather dark green would be proper.

I saw a very pretty dress in this color, but several people have advised me against it. I would very much like your opinion.

Answer: To go with the white of the bridal dress, a dark color would be unsuitable. If she is going to be married in traveling clothes, the dark color would be all right.

Dear Mrs. Post: When dining in a restaurant, is it bad manners to take something I can't eat away with me? The other day my husband and I and another couple were driving and we stopped to have lunch.

As I have a rather small appetite, I couldn't eat the dessert but I ordered it anyway since it came with the meal. I wrapped it up in a paper napkin and took it with me to eat later in the car.

My husband reprimanded me for this and said that my behavior was unthinkable and that I had embarrassed him in front of the other couple. I would very much appreciate your telling me if what I did was a breach of good manners.

Answer: I'm very sorry to have to tell you that my point of view is the same as your husband's.



4886
S—14—16
M—18—20
L—40—42

by Anne Adams

Two main pattern parts! Yes, this is a beautiful apron — with princess lines and flirty skirt. Wild Rose embroidery, bias binding and heart pocket add gaiety and charm. For a kitchen shower this would please a bride. Easy embroidery transfer included.

Pattern 4886: Misses' sizes small 14-16; medium 18-20; large 40-42. Small 2⅛ yards 35-inch.

This pattern easy to use, simple to sew, is tested for fit. Has complete illustrated instructions.

Send 35 cents in coins for this pattern—add 5 cents for each pattern for first-class mailing. Send to Anne Adams, care of 137 Pontiac Press Pattern Dept., 243 West 17th St., New York 11, N.Y. Print plainly name, address with zone, size and style number.



ACROSS

1 Sweet ——
4 June flower
8 Valuable fur
12 Point
13 Curved molding
14 Great Lake
15 War god
16 Earthworm
18 Final
20 Ascends
21 Oriental coin
22 Norse explorer, —— the Red
24 Leer
26 Paradise
27 Health resort
30 Turn to dust
32 Glider on ice
34 One who gets up
35 Hebrew ascetic
36 Legal matters
37 Flower part
39 Without
40 What flowers grow in
41 Son of Jacob
42 French river
45 Seething
49 Meddle
51 Lamprey
52 French summers
53 Goddess of discord
54 French coin
55 June bugs
56 Hireling
57 High explosive

DOWN

1 Remunerated
2 Ireland
3 Belladonna lily
4 Spring bird
5 Hideous monster
6 Burned
7 Eyes (Scot.)
8 Lyric
9 Fleur-de-lis
10 Number
11 Small barrels
17 Swallows liquid
19 Requires
23 Transplant a flower
24 Persian poet
25 Pierce with horns
26 Mistake
27 Most stable
28 Philadelphia's founder
29 War god of Greece
31 Weirder
33 Indian province
38 Aquatic Mammals
40 Attire
41 Fowls
42 Falsified
43 Atop
44 Passage in the brain
46 "Emerald Isle"
47 Kind of light
48 Sate
50 Charge

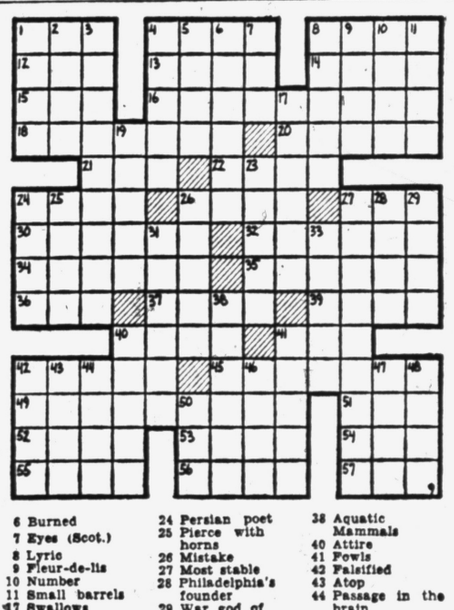

how?

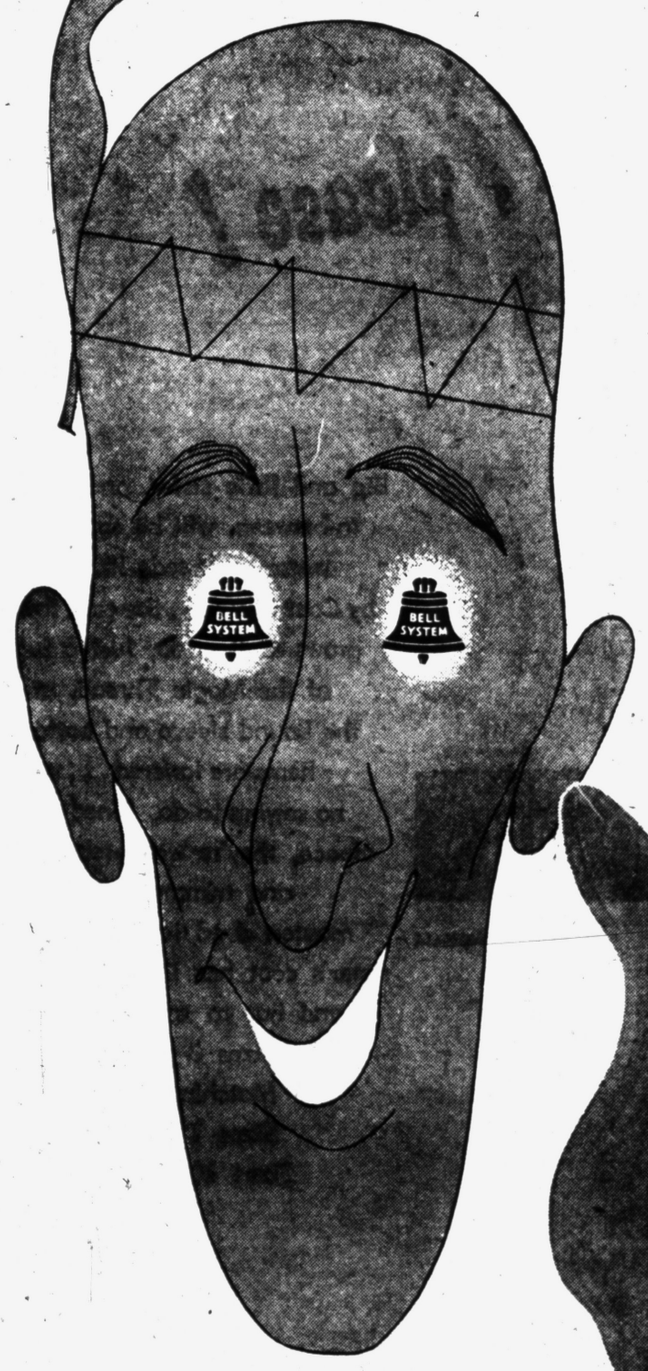

Mr. Businessman,

How can you increase the number of calls you are getting?

How can you find what you need quickly?

How can you have a complete, up-to-date list of every business or professional firm in this area?

How can you get your name, address and telephone number next to every Pontiac telephone?

Telephone directory representatives are in Pontiac now. Let them show you HOW the new streamlined heading structure being introduced in the Pontiac directory can mean MORE sales for you and make it easier for people to find your name . . . your products or services . . . in the Yellow Pages.

MICHIGAN BELL TELEPHONE CO.
Birmingham Midwest 6-0204

YELLOW PAGES

THE TREASURE CHEST
1573 South Telegraph Road
• ART OBJECTS • ANTIQUES
• SPICES and TEA FROM the ORIENT
Gifts from All Parts of the World!
Open Daily 10 to 9 FE 4-0655
Former Location of Bloomfield Fashion Shop

CLEARY gives you MORE business education . . . the ability to earn a larger income



Young men and women can UP-GRADE their earnings thru courses at Cleary College—Michigan's foremost School of Business.

Employers ask for graduates of Cleary. Enroll now for a bright future.

TERM STARTS SEPTEMBER 28.

Send for booklet of courses in Business Administration

Accounting
Business Administration
Business Law
Bookkeeping
Shorthand
Secretarial
Medical Secretarial
Legal Secretarial
Office Machines
Typing

CLEARY COLLEGE
Teaches you more of what you need to know
YPSILANTI Michigan
Phone 1770

Pres. Owen J. Cleary Name_____ Address _____

County Soils to Be Topic Discussed

Among Features of Club Flower Show Friday Evening

A discussion of soils of Oakland County and individual soil problems will be given by Robert Koons of the U. S. Department of Agriculture at 7:30 p. m. Friday in the Roosevelt Temple.

This is just one feature of the Better Home and Garden Club's flower show to be held from 2 until 9 p.m.

Mrs. Fred Bohlman is general chairman for the show, which is open to the public.

Other features of the flower show include miscellaneous floral arrangements, table arrangements, specimen blooms, novelty arrangements, African violets, and fruit and vegetable displays.

Table arrangements are all made without the use of artificial, painted or protected plant material, and the themes include a Thanksgiving table as well as arrangements depicting a golden anniversary, 100 years ago, Halloween, and buffet and terrace table arrangements.

Among those entering arrangements are Mrs. Clyde Hadden, Mrs. J. M. Beauchamp, Mrs. Walter Seaks, Mrs. Guy Tubbs, Mrs. C. A. Beamer and Mrs. J. I. Kendel.

Blue Star Names Delegate, Alternate

Mrs. George Leinenger and Mrs. Wilbert Fitzthomas were named delegate and alternate to the National Blue Star Mothers Convention to be held in Grand Rapids Oct. 25 to 29.

This announcement was made when Chapter Four of the Blue Star Mothers met Tuesday evening in the YMCA. A report was given on the district meeting held recently at Rochester, and plans were made for the national convention.

Italian Americans Work on Ball Plans

Louis West, chairman for the Italian American Club's fourth annual Ball Frolic, to be held in Chieftain Hall Oct. 3, has announced his committee.

Working on decorations will be Mary Tosto, with Joan Mazza handling entertainment and Connie Tenuta, publicity.





Two costumes presented in fall showings of college and career girl fashions include the leisure-time outfit (left) which is composed of Fire Island pants in brown or gray wool flannel, matching shoebox jacket and a belted classic calico blouse. At right, the bulky knit tuck-in sweater and striped corduroy skirt make a catchy combination for the campus.

Carol Hartley Is Married

Before a fireplace banked with gladioli and snapdragons in her grandparents' home in Birmingham, Carol A. Hartley became the bride of Richard L. Huff, son of the John L. Huffs of Bamford street, Thursday evening.

Mr. and Mrs. Lee F. Brand of Pheasant street are the bride's parents, and her grandparents are the Lee Benns of Birmingham.

The Rev. Reginald Becker of the Birmingham Methodist Church performed the 7 o'clock ceremony before 30 guests.

The bride was dressed in white Chantilly lace with a fitted basque, Peter Pan collar and ballerina-length skirt of net over taffeta. A lace cap accented with sequins and pearls held her elbow-length illusion veil, and she carried a white cascade of roses and stephanotis.

Mrs. John H. Mellema wore blue velvet with a nylon tulle skirt and velvet stole for her duties as honor maid. Her bouquet was of yellow gladioli.

Mr. Mellema was best man.

A navy sheer dress with white accessories was worn by the bride's mother with a corsage of white glamellias. Mrs. Huff chose pink linen and lace with navy accessories and a corsage of blue glamellias.

After a reception in the Benn home, the bride changed to a traveling costume of a navy faille redingote with red accessories and a corsage from her bouquet.

The new Mr. and Mrs. Huff are now residing in Elizabeth Lake Estates, following a honeymoon in northern Michigan.

Worn Sheets May Not Tint Evenly

When dyeing or tinting well-worn sheets it may be difficult to get an even coloring. Worn places in the sheet don't absorb the same amount of dye as the less worn areas.

If you plan to cut up the sheet for use as ruffling or short curtains, you can probably salvage enough unstreaked material for narrow or short lengths.

Gathering Held by Pillar Club

Mrs. Marcus Scott was hostess to members of the Pillar Club Tuesday evening for a cooperative dinner at her home on Marlborough drive.

Assisting her were Mrs. Marian Craig of Birmingham, Mrs. C. J. Barrett and Mrs. Harold Norton. Several members of the club gave reports on vacation trips. The next meeting will be held at the Maceday Lake home of Mrs. J. L. VanWagoner.

Twirl and Whirl to Better Figure

Dancer Advises High-Stepping Routine

By ELIZABETH TOOMEY

NEW YORK (UP) —A young dancer who has no trouble with her figure suggests that women who do should keep in shape to music.

Certain dances exercise certain parts of the anatomy, she reasons, so a woman could keep in trim by whisking around the kitchen in a polka or a samba or even a Spanish flamenco.

Sounds pretty dramatic, but 20-year-old dancer Trini Reyes insists the idea has practical possibilities.

"Take the flamenco," she began, and stood up in her hotel room to demonstrate. "It is very good for filling out thin legs. You could start slow . . . toe, heel, toe, heel, six beats to each foot."

She lifted her full cotton skirt slightly, revealing a ruffled petticoat and a shapely calf, and did a few silent toe-heel taps on the carpeted hotel floor.

Her costumes, which she wears in her appearances with Los Chavales de Espana, 11 musical men from Spain now appearing in a hotel floor show here, filled the bedroom closet and hung from the bathroom shower rack.

Trini skipped over to the tiled bathroom floor and began the toe-heel tapping at astonishing speed, humming her own Spanish rhythm.

Her black hair was pulled back into a tight bun at her neck, and two spit curls curved out over her ears. She looked every inch a Spanish senorita, but she was born right here in Manhattan.

"You don't have to do it so fast," she said kindly, sitting down again without even breathing hard. "People have fun with the hand-clapping and the finger-snapping, too. You should see how many get out on the dance floor to try it when we finish a performance."

Trini figures when she gets old, say about 25, she'll get married and maybe take a little time out for things like dance recitals or writing pamphlets on how to do a flamenco in six easy lessons.

"Now I guess there are no instructions for sale," she admitted. "But there are lots of other dances women could practice at home. It gives them grace besides helping their figures."

"Now women can learn lots of different steps by watching dancers on television," Trini said. "They don't need a book of instructions."

Ladies Aid Society of St. Trinity Meets

Ladies Aid Society of St. Trinity Lutheran Church met recently in the church basement with the Rev. Ralph Claus leading the discussion, "Symbols of the Church."

A business luncheon is planned for Oct. 8 and a money-making project for Nov. 19.

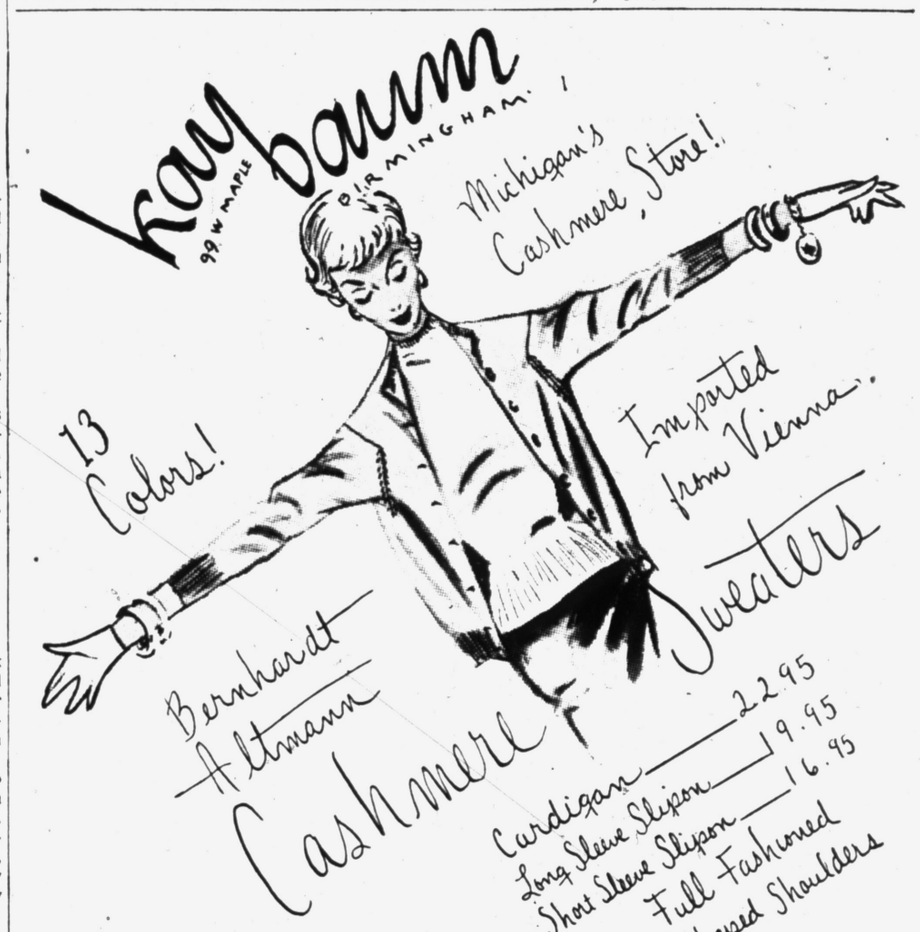



Want to Welcome Her Back in a "Big Way"?

Say it with Flowers from

Garden Gate Greenhouse

140 E. Blvd., S.

FE 5-1434

Flowers by Wire



Guaranteed by Good Housekeeping

NECCHI

$129.95 with your old machine

We Repair All Makes
Free Estimates
Open Friday Evening
Till 9:00

Invest . . . in a Lifetime Sewing Machine!

Sews backward and forward! Darns! Floating presser foot calibrated for easy regulations. Self-releasing bobbin winder. Ball-bearing oilers. Thread tension numerically calibrated. Snap-out race for easy cleaning.

LOOK FOR Necchi YOUR GUARANTEE OF NATIONWIDE SERVICE AND PARTS

SEWING MACHINE SALES CO.

21 Water St. Phone FE 2-7848



WHEN ONLY PERFECT DIAMONDS WILL DO

DIAMOND WATCHES BY

OMEGA

Being jewelers by profession, we have come to appreciate perfect gems—and to be constantly on the look-out for them. That's why we can express only the highest admiration for the exquisite Omega line of Ladies' Diamond Watches. All the diamonds used in Omega watches are flawless stones of sheer magnificence—carefully selected, brilliantly cut, *guaranteed perfect.* Coupled with the supreme Omega movement, they provide the last word in timekeeping artistry and grace.

We invite your inspection

top: 14K white gold, 4 diamonds, 18K gold applied dial figures $155
below: 14K white gold, 6 diamonds, 18K gold applied dial figures $200
Other Omega diamond watches from $135. to $12,500.
Prices include Federal Tax

Optometrists—Jewelers

REDMOND'S

81 N. Saginaw St. FE 2-3612



Shapely Presents

Tailored Shirts

in styles borrowed from the boys. Sanforized and Long-sleeved $3.98

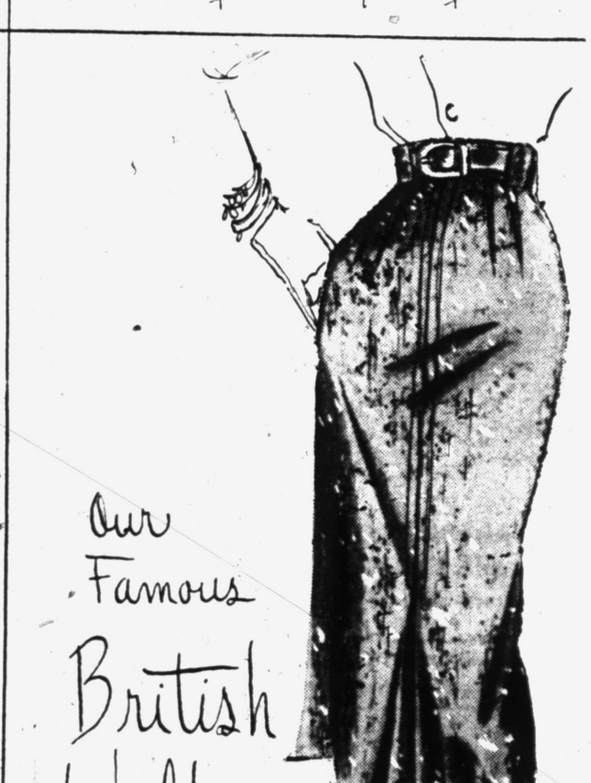

Orlon Cardigan

$7.98

Slipon 5.98

Looks and feels like finest Cashmere.. Washes easily .. dries quickly

Cape or Suede Jackets

by Leathermode

Hip-length... 6 beautiful colors! Top quality leather Water-repellent Suede. $35.

Our Famous British Walkers

Wonderful selection of Tweeds and Flannels Usually found in Higher Priced skirts $8.99



NEW!

THAT'S ALL YOU DO!

A WONDERFUL NEW METHOD OF DEODORANT APPLICATION

THE GOLDEN SPONGE gently applies this pleasing liquid cream deodorant and anti-perspirant exactly where you wish it.

NO MESS or bother to you. Your fingers never touch the deodorant. It goes on quickly and easily . . . and, guarantees you "Bath-Clean" freshness all day long.

LYKETTE outmodes all other methods. It combines all the niceties of a cream with the effectiveness of a liquid. There's no dribble, no mess and no waste. Safer for clothing and so economical, too. Be liked . . . use LYKETTE today!

Grand for men, too.

LYKETTE

A Product of the Iodent Company • Detroit

Spaghetti Twirls on Newest Fork

Spaghetti eating can be downright hard work, if you don't have the facility for twirling the fork in the proper manner.

A Canadian inventor, Philipe Piche, has invented a fork that makes the process a simple one.

Simply apply pressure with either the thumb or index finger and the fork turn in the desired direction for twirling.

Girls Making Rugs

Teen-age girls at Girls' Town Orphanage in Taylor County Ky., have learned a new craft which they hope to make a source of income.

The girls are making braided wool rugs which are bright accents for wood floors, and which they plan to sell.

Parents Shouldn't Fear Hurts, Slights That School Beginner Will Encounter

By MURIEL LAWRENCE

"How do I prepare my child for her first day at school?" a Mrs. D. writes me.

"A neighbor warns me to tell Linda everything that will happen to her on the first day. A book this neighbor has says that parents should prepare children for the first day as carefully as they're prepared for a hospital operation or a new baby's arrival. Is this necessary?"

I wouldn't know. If we associate the first grade with surgical knives, it probably would be. If we recall our first day as a cruelly prolonged separation from mother, it probably would be.

Or if Lind's normally happy pride is going to school for the first time has been stolen from her by somebody else's hints that schools are places of pain, we'd have to try to reassure her.

If this is the case, I certainly hope it's a special one. I certainly hope the great majority of American children are approaching their first school experience in a more normal frame of mind.

For normal children, we do not have to predigest every experience. They have working digestions of their own.

Frankly, I cannot help feeling that this overconscientious eagerness to help predigest Linda's first day for her is a pretty unwholesome one. Our desire to purify it of any possible strain on her is overprotective.

Just as Linda learns to wash from her hands dirt she accumulates in the process of play, she's going to have to learn to separate herself from anger and hurt she accumulates in the process of living. So we do not protect her against the discovery that cruelty and hate and envy exist.

Let's remember that children so sheltered against the recognition of evil become its easiest victims.

If we're realistic people, we don't want to insulate Linda against contact with snubs or slight. We want her to know when she contacts them and how she feels about them.

Because she realizes neither the hurts nor her reactions to them startle or alarm us, she feels free to bring them to us for help in digesting them.

We're around to help get her emotional digestion working well. One of our obligations is to provide her with a system of values to apply in emotionally indigestible situations.

The more I live, the surer I grow that we're overanxious people because we have no such system of values. We never get past the point of alarm and resentment over hurt done to us or Linda.

If we're scared of the first day at school, we'd better start looking for such a system. Or we may wind up trying to shield Linda from living for the rest of our lives.

IF sharp nose or chin—



Egg-shaped crown seems to point up angularity in face. Softened cloche with veil mists the face and intrigues nice eyes.

Miss O. C.—The tiny insignificant hat is finished—at least the designers say so. Deep cloche or turban are in better proportion with the slimmer clothes. Better suited to prominent features, too.

Use Sani-Flush to clean toilet bowls SAFE!
No bottle to break.
No fear of broken glass.
No liquid to spill.
But HOW it cleans!

Hats Should Be Worn Sundays and Weekdays

Most of us give plenty of attention to the selection of a hat to go with our "Sunday bests." We study color and line for their effect on face and figure as well as the outfit. But, alas, what happens to a few of us during the week?

Monday through Saturday finds us dashing to the office or supermarket in appropriate suits or dresses. But in place of hats we are wearing scarves knotted under our chins! Not only do the scarves fail to flatter the face but they definitely detract from any outfit; even the most casual.

A well chosen hat, on the other hand, serves to keynote a woman's style sense. And to do the job, the hat need not be expensive. Most department stores [illegible]at bars that feature everything from tailored suit hats to [illegible]ng concoctions for well under $10.

What about the wind and the rain in you. hair? Best to forsake the smart hat while the elements rage? Perhaps, if there were no hats to cover the situation. But a glance around a hat bar will prove there are clever rain hats for stormy days. No need to choose between droopy looking hair and a scarf-swathed head. With the right hat you can avoid both.

Reader Says Taking Out Stains Easy

Removal Need Not Be as Much Work as People Make It

Removing stains from clothing and linens need not be as laborious a task as some women make it, says a Pontiac Press reader, Mrs. Mabel Griggs of Lake Orion.

After reading methods of removing stains suggested in the Press, Mrs. Griggs said, "They seemed so long and troublesome, I thought I'd just better call and tell you an easier way. I thought it might save time for somebody."

Her first suggestion, which was for removing iodine stains, Mrs. Griggs said she discovered by accident.

An iodine stain on a dresser scarf seemed to grow lighter each time the scarf was washed and starched, so she tried an experiment. By putting dry starch on the stain, then pouring a little water on it, she discovered the wet starch drew the discoloration out of the scarf, leaving it white as before.

Another suggestion offered by Mrs. Griggs is for the removal of peach and apple stains.

She said when her boys were young and she was busy with civic work, she removed these stains quickly from the boys' shirts by rubbing the spots with spirits of camphor before putting them in the laundry.

Mrs. Griggs said she has not had a chance to try synthetic camphor, and doesn't know whether it would be effective.



This autumn bride gets set to walk down the aisle in loveliness. She sprays a fine mist of the bridegroom's favorite perfume about her.

Fragrance Surrounds Fall Bride

His Favorite Scent Adds Final Touch to Wedding Finery

Your wedding day would scarcely be perfection without fragrance. And so, fall brides, take care to select your perfume well in advance.

You'll want to be sure that your bridegroom is fond of your scent. Take note, during your engagement period, of which scent he seems to like the most. That's the one for your wedding day.

Gather together the matched fragrance items, toilet water, dusting powder or talc, bath softener, sachet, and soap, to carry out your perfume's scent.

Drop hints to your girl friends before your shower and you'll be sure of these luxurious things for your wedding and honeymoon.

To walk down the aisle surrounded by fragrance, spray the air around you last thing before you leave your dressing room. Walk through this mist and it will cling to your gown.

Your veil will be already scented with the same fragrance if you'll tuck a sachet pillow into its box the moment it arrives from the store. Do the same for your gown.

Or saturate a cotton ball with your perfume, let it dry thoroughly and use it for a sachet.

When you pack for your honeymoon, make sure that dusting powder won't spill by placing a cleansing tissue on the powder, with edges extending beyond the sides of the box, before you put the lid on it.

Doors That Don't Latch Stir Householder's Wrath

By HUBBARD COBB

They say it's the little things in life that really make you mad, like the door that opens itself just after you have finished closing it. A situation like this has made a lot of people unhappy.

The trouble with a door that does this is that it really never latches closed, and the reason that it doesn't latch is that the door latch never goes into the little hole made for it in the latch plate.

A latch and latch plate won't line up because either the door or the door frame has moved about a fraction of an inch or so.

Sometimes the movement has been so slight that you can correct the situation by enlarging the hole in the little metal plate with a small file.

In some cases this can be done without even having to take the metal plate off the door jamb.

Life, of course, is not always quite so simple. Sometimes that movement has been so great and the plate and door latch are so far apart that there is nothing to do but reposition the plate so that the latch will fit into the hole.

The plate is held in place with two wood screws. Take these out and mark the new position for the plate. Use a chisel to make the mortice and then refasten the plate into place.

Fill in around the edges of the plate where necessary with plastic wood, give this a coat of paint and you're finished.



Clothes Pin, Lotion Handy Kitchen Aids

Two kitchen aids will spare trouble for family cooks. A snaptype clothes pin kept near the stove will be useful in pulling out hot stove racks to test food cooking in the oven.

A bottle of baby lotion kept near the sink will help working hands stay smooth and soft despite many clean-up sessions with dishes. Now that some baby lotion comes in a plastic bottle, there's no danger of breakage in the kitchen clean-up area.

Oil Mower Often

In dry, dusty weather the oil in your four-cycle lawn mower tends to break down. A change of oil very four hours of operation on dusty days is a wise practice, and may prove to be a real money saver, too.



Design, Make Cornices to Top Off Your Windows

By ELIZABETH HILLYER

A window cornice like this can be painted, papered or covered with fabric. Make it of one-half inch plywood or heavy wallboard.

The returns which are the pieces at the sides and the top piece, should be 4 inches, or wider if the cornice must hide fixtures or heavy draperies which project far from the wall.

The depth of the cornice may be 8 to 12 inches, or deeper, according to the size of the window and the design you like.

Design the shape of the front of the cornice yourself. Make your own pattern on heavy paper—experiment until you have drawn pleasing curves half as wide as the cornice—then cut out the half-pattern, which is used twice to guide the cutting.

Nail the pieces of the cornice together and put it up on the wall with angle irons.

Fasten 3-inch angle irons to the wall or woodwork and lay the cornice on the projections.

No, the top piece isn't necessary, but it does make possible the use of the angle irons, and this way of putting up the cornice makes it easy to take it down. Also, the top piece protects the draperies from dust.

THIS IS THE 20th CENTURY
LIVE IN IT!

LADIES—put an end to scrubbing, bending, lifting, carrying heavy loads and the hours of drudgery you spend washing and drying clothes the old fashioned way... It's easy to make wash day drudgery a thing of the past with...

FRIGIDAIRE'S
New and Wonderful
AUTOMATIC WASHER
and FILTRA-MATIC DRYER

The WASHER does the work. Your hands need never touch water! It's gentle but thorough! Spin dries many clothes ready for ironing!

* * *

The DRYER dries clothes fluffy-soft and sweet-smelling! It needs no costly plumbing fixtures or venting pipes.

Get them and start living the MODERN WAY!

AUTOMATIC WASHER with Live-Water Action gets clothes clean as new!
It washes — it rinses and damp dries all automatically ONLY $299.75 EASY TERMS

FILTRA-MATIC ELECTRIC CLOTHES DRYER ends lint and moisture problems
See it . . . Compare it You'll be glad you did! ONLY $259.75 EASY TERMS

ME-9469-54

CONSUMERS POWER COMPANY

Gillies SHOES Shoes for School
For FIT and WEAR

these exclusive features in: Step Master SHOES FOR CHILDREN

• AIR HOLES IN THE LINING help keep active feet fresh and comfortable.
• ONE-PIECE LEATHER LINING no back seams to rub holes in socks or blisters on heels.
• LEATHER ARCH PROTECTOR gives young arches a gentle lift (not corrective).
• STYLED RIGHT pleases all ages from tots to teen-agers... budget-priced, too!

Budget Priced . . . According to Size
5-8 $4.48
8½-12 $5.48
12½-3 $5.98

Foam cushion crepe soles on brown leather Oxfords. All the Step Master features.

Youth's Oxford, plain and simple in practical brown. Youth's popular moc toe Oxford, sturdy as play ground shoes must be . . . in brown leather with crepe soles.

Saddle Shoes by Step Master to put students "at ease" in the classroom. Black and White. Brown and White.

Straps to go with whirling skirts as sister skips back to school. Brown.

OF COURSE . . . We Can Fit Narrow Feet!

26 W. Huron FE 2-7440

FREE DEMONSTRATION
Speedwriting®
This popular ABC Shorthand, taught in more than 300 schools in the U. S. and Canada, is offered exclusively in Pontiac by The Business Institute. Speedwriting is based on the alphabet rather than on signs and symbols. This ABC System is easy to learn. Speedwriting will help you prepare for desirable office employment. The Institute has many excellent positions available now.
TOMORROW EVENING, THURSDAY AT 7:30 P. M.
THE BUSINESS INSTITUTE
7 W. Lawrence Street, Pontiac Phone FE 2-3551
Call, Phone FE 2-3551, or Return This Ad for Information
Name Address

ALWAYS THE BEST FOR LESS at

TOM'S

NORTHWOOD MARKETS

888 Orchard Lake Rd.
1 BLOCK EAST OF TELEGRAPH

OPEN DAILY 9 A.M. 'TIL 9 P.M.
OPEN SUN. 9 A.M. 'TIL 5 P.M.

TOM'S Great 6 Day . . . Value BAZAAR

WED., SEPT. 9 thru TUES., SEPT. 15

LIBBY'S TOMATO JUICE New Pack! Giant 46 Oz. Can **27c**

CAMPBELL TOMATO SOUP New Pack! **3 cans 29c**

TOWNE PRIDE TOPPINGS For Sundaes—All Flavors! **2 cans 33c**

New Pack! Sweet, Tender LIBBY'S
PEAS 303 Can **15c**

New Improved Recipe! DIXIE
SALAD DRESSING Quart Jar **35c**

ALL for Automatic Washers 24 Oz. Pkg. **49c** 10 lb. Pkg. **$2.69**
Northern Luncheon Napkins Pkgs. Of 80 **2 for 25c**

New 1953 Pack! PHILLIPS
HAND PACKED
TOMATOES
Tall 303 Can **10c**



Maple River, Grade A Medium
EGGS Dozen in Carton **59c**

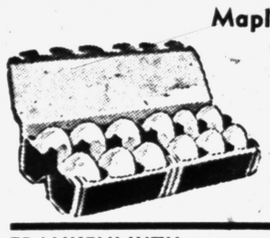

FRANKENMUTH
MILD CHEESE **55c lb.**

DURKEE'S MARGARINE
1 Lb. Carton in Qtrs.
2 for 53c

Borden's Creamed
COTTAGE CHEESE
1 lb. Carton **19c**

IVORY SOAP 4 Personal Size Bars **19c**
IVORY SOAP 3 Medium Size Bars **23c**
IVORY SOAP 2 Large Bars **25c**

TENDERLEAF TEA BAGS
Economy Box of 100 **89c**

ORANGE or GRAPE DRINK
HI-C Giant 46 Oz. Can **25c**





Pint Bottle **85c**
Quart Bottle **$1.49**

SUPER FRESH PRODUCE!

HEALTHFUL DELICIOUS
ITALIAN PRUNES A REAL BUY! **3 LBS. 29c**

PASCAL CELERY Giant Stalk **15c**

HOME GROWN **PEPPER SQUASH** **3 For 19c**

U. S. No. 1 **MICHIGAN POTATOES** For Every Purpose **10 Lbs. 29c**

GRAND DUCHESS
BEEF STEAKS 11 Oz. Pkg. **49c**



Snow Crop Fresh Frozen **GARDEN PEAS** 10 Oz. Pkg. **19c**

BIRDSEYE **CHICKEN PIES** Pkg. **39c**

Libby's Fresh Frozen **LEMONADE** **3** 6 Oz. Cans **55c**

Libby's Fresh Frozen **Orange Juice** **3** 6 Oz. Cans **59c**

TRADE WINDS **Breaded Shrimp** 10 oz. Pkg. **59c**



THE ALL-PURPOSE SHORTENING!
SWIFT'NING **3 Lb. Can 69c**

VELVET CAKE and PASTRY FLOUR
35c Worth of Coupons on Back Of Every Bag!
5 Lb. Bag 45c





CUT-RITE WAX PAPER 125 Ft. Roll **23c**



NORTHERN TOILET TISSUE **3 Rolls 20c**

GOLD STANDARD ALASKA
SALMON Tall 1 Pound Cans—Special at— **3 for $1.00**



PETERS
Fresh and Smoked
LIVER SAUSAGE 10 oz. Pkg. **33c**

GRADE 1—SLICED OR BY THE PIECE
Beer Salami **59c lb.**

GRADE 1—SLICED OR BY THE PIECE
Cooked Salami **59c lb.**

GRADE 1—SLICED OR BY THE PIECE
Thuringer Summer Sausage **65c lb.**

BRING IN YOUR PROCTOR & GAMBLE COUPONS . . . SAVE!



CHEER or JOY Reg. Box **25c**



MAXWELL HOUSE • BEECH-NUT
CHASE & SANBORN • HILLS BROS.
COFFEE *Your Choice* 1 Lb. Vac. Can **79c**



U.S. CHOICE, TENDER JUICY DELICIOUS
ROUND, SIRLOIN or SWISS STEAKS **69c lb.**

STRICTLY FRESH DRESSED
FRYING CHICKENS Cleaned and Drawn PAN READY! **53c lb.**

FRESH FINE FLAVORED
GROUND BEEF Fine for Hamburgers Or Meat Loaf Lb. 35c **3 LBS $1.00**

U. S. CHOICE BEEF
CHUCK ROAST Blade Cuts **39c lb.**



MICH. MILK FED SNOW WHITE
LEG 'O VEAL **39c lb.**



Shoulder Lamb Chops, Lb.....49c • Veal Breast, Lb.....19c

STRICTLY FRESH SLICED BABY
BEEF LIVER **35c lb.**

PETERS' Sugar Cured, Smoked
Country Style BACON By the Piece **59c lb.**

STRICTLY FRESH STEER
BEEF HEARTS Fine for Stuffing Or Baking **10c lb.**

STRICTLY FRESH STEER
BEEF TONGUES Serve Hot or Cold **19c lb.**

French Liner Sails Late After 6-Hour Grounding

SOUTHAMPTON, England (AP)—The French luxury liner Liberte sailed for New York early today—seven hours late—after reporting no apparent damage from a six-hour grounding off Le Havre, France.

The 51,000-ton vessel stuck in the mud in a fog shortly after leaving Le Havre yesterday. Tugs freed her at last night's high tide.

Denver Says 'Mixup,' Not Real Jail Escape

DENVER (AP) — New bars were welded yesterday into the visitor's window of Denver's "escape-proof" city jail, following the jail's first escape since it was built 13 years ago.

Clay M. Robinson, 18, of Denver, who had been arrested on a vagrancy count Monday, was still at large.

He had smashed through a plate glass and wire window and then fast-talked his way down the elevator and out of the building.

Police termed it not a real break but only a "mixup."

'True' U. S. H-Bomb Explosion Forecast

BALTIMORE (AP)—The Baltimore Sun says the United States may explode a "fully developed" H-bomb next year.

The paper's military correspondent in Washington, Mark S. Watson, wrote that as a result of recent technical developments "there now is in prospect, in 1954, a testing at Bikini Atoll of a fully developed hydrogen-bomb, the world's first true weapon of that type . . . ."

The copyrighted story said, "No formal and official statement on this matter is expected until late next month . . . ."

In Washington, the Atomic Energy Commission had no comment.

The Drunkard, After 20 Years, in Musical

By HUBBARD KEAVY

HOLLYWOOD (AP) — And now comes "The Drunkard," after 20 years, in a musical version. And it ought to be around, the local critics agree, for another 20 years.

Just to get an interesting statistic out of the way, "The Drunkard" will give performance No. 7,517 tonight, unless something happens to keep the curtain from going up.

But the show never has failed to go on a single night since the old P. T. Barnum melodrama, which paints very broadly the evils of drink, started showing at the Theater Mart in July of 1933.

The musical version has a new title, "The Wayward Way." It is an innovation that will catch on with the tourist trade.

The people who operate the show are sure of one thing: that about half of the audience will consist of out-of-towners who rate "The Drunkard" as a must-see like Catalina, the Farmers' Market and any movie star, and the other half of the residents like me who have seen it from 10 to 25 times.

We regulars take a propriety interest in the performance, know when to hiss the villain and cheer the hero and call the actors by their first names.

Some of us always are looking for opportunities to prompt the players if they should go up in their lines.

It seemed to many of us, before we saw the musical version which had its premier the other night, that we wouldn't like it. Ed Schallert, Ed Ainsworth and Dave Bongard and many other regulars thought producer Mildred Ilse was doing something to our play that shouldn't be done.

But after the villain, Squire Cribbs, sang "He's not his father's son," and the hero and heroine delivered a love song, "It's new to some but old to me", we rejoiced in Miss Ilse's daring.

George Murphy, who is master of ceremonies for more affairs than George Jessel, usually says just exactly the right thing. But at an MGM sales luncheon the other day he rubbed the wrong way a lot of fathers with sons in the army. Murphy said, in introducing Andre Previn, the concert pianist, that it is too bad the army had to assign him to carry a gun for two years when he has such great talent.

Some way ought to be found, said Murphy to make use of such talent. Fellow next to me commented: "I'll bet a lot of plumbers don't like to carry guns, either."

Vic Damone, who sang at the same affair, was a pleasant surprise. He sings from the heart and seems to be unaffected. I could not make these comments about some male singers.

Jane Powell also sang. She has a fine voice. But in repose, she looks sad.

Ditto Ann Blyth, but in repose—or any other way—she looks happy. Miss Powell just got a divorce and Miss Blyth was just married.

Most fresh water shrimp are too small to be of any value but one species found in southern Florida grows to a length of two feet.

We Buy and Sell Used Magazines, Tricks, Jokes and Novelties
Piper's Magazine Outlet
35 Auburn Ave. FE 3-9869

WATERFORD DRIVE-IN THEATER
THE FAMILY DRIVE-IN
Phone OR lando 3-2683
Cor. Williams Lk.-Airport Rds. Box Office Opens 6:30
WEDNESDAY & THURSDAY
THE MOST WHISPERED ABOUT PICTURE IN THE WORLD!
A BOLD STORY OF A DELICATE SUBJECT!
ESSANJAY FILMS presents
ECSTASY
WHEN A WOMAN'S LOVE IS FULFILLED!
starring HEDY LAMARR
Recommended for ADULTS only!
in her most revealing role!
PLUS—THE COMEDY TREAT OF THE YEAR!
DELIGHTFULLY DEDICATED TO ALL GIRLS WHO HAVE ANY IDEAS ABOUT GETTING MINK COATS!
The Lady Wants Mink
TruColor
DENNIS O'KEEFE · RUTH HUSSEY · EVE ARDEN · WILLIAM DEMAREST

HURON
WED. and THURS.
ON THE FUTURAMIC SCREEN
Warm...Wonderful ...Humorous!
GREER GARSON
WALTER PIDGEON
in SCANDAL AT SCOURIE
TECHNICOLOR
• PLUS •
ON THE REGULAR SCREEN
Vittorio GASSMAN
THAT SENSATIONAL LATIN LOVER!
Gloria GRAHAME
ACADEMY AWARD WINNER—1952!
The GLASS WALL

New Lake Theater
420 Pontiac Trail
WALLED LAKE
AIR-CONDITIONED
"ANGEL FACE"
With Jean Simmons and Robert Mitchum
—ALSO—
"ONE GIRL'S CONFESSION"
With Cleo Moore and Hugo Haas

Nationally Recommended
OLD MILL TAVERN
HOTEL
WATERFORD, MICH. ON U.S. 10
AAA RECOMMENDED
• Fresh Sea Foods
• Prime Steaks
• Chicken and Turkey Dinners
• Delicious Specialties
LUNCH-DINNERS
Open Every Day!
Banquet Room
Phone : OR 3-1907 OR 3-9303

It's Refreshingly Cool—Here!
COCKTAILS
• Beer • Wine
• Choice Liquors
• Mixed Drinks
AIR-CONDITIONED
LIBERTY COCKTAIL LOUNGE
85 North Saginaw

PHONE FEDERAL 2-4851
OAKLAND
MODERNLY AIR CONDITIONED
NOW—THRU SATURDAY
THE MUSICAL HIT PONTIAC IS TALKING ABOUT
The Broadway sparkler about these "two little girls from Little Rock" who were wined, dined, and ermined from Naughty New York to Gay Paree!
Jane Russell · Marilyn Monroe
in HOWARD HAWKS'
Gentlemen Prefer Blondes
TECHNICOLOR
CO-STARRING
CHARLES COBURN
ADDED
"Nostradamus Says So" Cartoon — Late News

CONTINUOUS SHOWS from 11 A.M. to Close DOORS OPEN 10:45 A. M.
STRAND
Comfortably Cool
—NOW PLAYING THRU FRIDAY—
"TRASH!"
...that's what they called Naomi the night she sneaked out of town!
...but now she was back again... in his arms again— and every beat of his hungry heart told him he could never let her go!
UNIVERSAL-INTERNATIONAL presents
BARBARA STANWYCK
"ALL I DESIRE"
co-starring
RICHARD CARLSON · LYLE BETTGER
MARCIA HENDERSON · LORI NELSON
MAUREEN O'SULLIVAN · RICHARD LONG
PLUS
EXCLUSIVE!
THE ONLY FULL-LENGTH FEATURE OF THE CORONATION OF QUEEN ELIZABETH II
IN COLOR BY Technicolor
THE MOST COMPLETE COVERAGE of this Historic Once-in-a-Lifetime Event! — with the actual Westminster Abbey Coronation Ceremony!
Narrated by LAURENCE OLIVIER
The J. Arthur Rank Organization Presents
"A QUEEN IS CROWNED"
COLOR BY Technicolor
A UNIVERSAL-INTERNATIONAL RELEASE

Blue Sky DRIVE-IN THEATRE
2150 Opdyke Road
Last Time Tonight
Everything a Musical Could Be!!!
THE STARS ARE SINGING
ROSEMARY CLOONEY · ANNA MARIA ALBERGHETTI · LAURITZ MELCHIOR
with BOB WILLIAMS · TOM MORTON · FRED CLARK · JOHN ARCHER and RED DUST
COLOR BY TECHNICOLOR
PLUS ★ ★ ★
THE SECRET OUTLAW EMPIRE THAT RULED THE ROCKIES!
Magnificently filmed in the splendor of the Colorado Mountains!
COLOR BY TECHNICOLOR
The LONE HAND
starring JOEL McCREA
BARBARA HALE
ALEX NICOL
with CHARLES DRAKE · JIMMY HUNT · JIM ARNESS

PONTIAC DRIVE-IN Theatre
Dixie Hwy. (US-10) 1 Block North of Telegraph FE 5-4500
TONIGHT - THURS.
EXCLUSIVE! FIRST RUN
A LOVE STORY OF SHOW BUSINESS!
The famed stars as themselves in a great drama!
M-G-M presents
MAIN ST. TO BROADWAY
ALSO
They Lived and Loved By The Law of Brute Force!
AN ALLIED ARTISTS PICTURE
EDMOND O'BRIEN
SCOTT DUNLAP'S COW COUNTRY
with HELEN WESTCOTT · BOB LOWRY · BARTON MacLANE · PEGGIE CASTLE
STARTS FRIDAY — EXCLUSIVE!
"SANGAREE"
IN 3 DIMENSION
COLOR BY TECHNICOLOR
starring FERNANDO LAMAS · ARLENE DAHL · PATRICIA MEDINA
FRANCIS L. SULLIVAN · CHARLES KORVIN · TOM DRAKE
JOHN SUTTON · WILLARD PARKER · Screenplay by DAVID DUNCAN

GUIDE TO Dining
IN AND AROUND PONTIAC

FOR RENT
Available Days and Evenings
COMPLETE KITCHEN SET-UP
LARGE PARKING LOT
CHECK ROOM
P. A. SYSTEM
Call FE 5-2474
CHIEFTAIN HALL
Pontiac Drive, Sylvan Lake
WEDDING RECEPTIONS
BANQUETS
PARTIES
DANCES
LODGES

Adrian COTTER'S
NEW DINING and COCKTAIL LOUNGE. Woodward at 12 Mile Rd.
Deluxe Luncheons and Dinners
Banquet Rooms
Bayne Cummins, Organist
LI 1-4412

HOTEL ROOSEVELT
COFFEE SHOP
125 N. Perry FE 5-8126
ROCKY, "The Pizza King," Serving Delicious Pizza Pie!
Special Luncheons 85c
Italian-American Food
Carry Out Service

Bob's Chicken House
497 Elizabeth Lake Rd., near Telegraph Rd.
Chicken Dinner, $1.25
Rooms for Banquets, Parties, Business Parties
Food to Take Out FE 3-9821
Beer—Wine—Liquor

Henry's Bloomfield Inn
Parties
For Reservations Phone FEderal 6-8060
1420 S. Telegraph Rd. at Orchard Lake Rd.
★ Excellent Food, Cocktails, Wines & Beer
★ Dancing and Entertainment Nightly
★ Open 4 p. m. to 2 a. m. Daily except Sunday

FAMILY STYLE CHICKEN DINNER
Every Sunday!
SERVING 12 P.M. to 9 P.M.
SPORTSMEN'S INN
Dixie Hwy., Waterford OPEN EVERY DAY OR 3-9325

YOU GET MORE THAN A MEAL
at The
JACK O' HEARTS Bar and Grill
2585 Dixie Highway Your Hosts, Jack & Sadie

MARTIN'S DRIVE-IN 426 W. Huron FE 3-9849
Della Calvin
Open 6 A. M. to 10 P. M.
Stop Out TODAY, and Enjoy a Delicious Meal, Cooked Just the Way You Want It.

RAEL'S
Anything on our menu served in your car or in our dining room!
IT'S NEW!
½-Fried Pierce Chicken
RAEL'S DRIVE-IN and RESTAURANT
8 Minutes Drive out Huron near City Airport

130 S. Telegraph DRIVE-IN
Scribs
Dick & Jim invite you to DINE in our new family room and DANCE in our rotunda room. DANCING Fri., Sat., Sun. Eves.

EAGLE
AIR CONDITIONED COOL
PRICES:
MATINEE 35c
EVENINGS 55c
CHILDREN ALWAYS 18c
Doors Open Week Days at 10:30—Sundays 12:30
TODAY THRU SATURDAY—TWO BIG HITS
You'll find him where there's GOLD...and a WOMAN!
THE TALL TEXAN
Starring Lloyd BRIDGES
Lee J. COBB · Marie WINDSOR · Luther ADLER
ALSO THIS EXCITING ATTRACTION!
RETURN WITH NEW SENSATIONS!
COLOR BY Technicolor
COLUMBIA PICTURES presents
Flame of Calcutta
starring Denise DARCEL · Patric KNOWLES

Coaches at Odds on Style of Play in '53

By BOB HOOBING

NEW YORK (AP)—Whether college football will be as wide open this fall as in recent years is a question on which even the coaches themselves can't agree.

Maryland's Jim Tatum and Army's Earl Blaik insist there will be less passing in 1953 under the new substitution rule. They argue the ends won't be able to go downfield to receive tosses as often as before if they are called upon to see heavy duty on defense too.

But Art Lewis of West Virginia doesn't see it that way. He believes there'll be more serial work because that's the only way a quarterback will be able to last near 60 minutes in the modern game.

* * *

If you believe with some coaches that the premium this year will be on defensive linemen watch out for Alabama. The entire Alabama starting defensive line from 1952 is numbered among Crimson Tide candidates this fall.

For the first time in history Southwest Conference teams, boastful of their imaginative style of play, will be almost solidly T-formation devotees. Arkansas will be the only exception among the seven members.

* * *

Incidentally, a major reason for the strong support behind Rice for the Southwest crown is the fact that of the 20 lettermen on hand, 17 are battle-tested seniors.

While there are very few outstanding preseason all-star fullback nominees, Wisconsin appears to be the exception. The Badgers are five deep in the position led by Alan (The Horse) Ameche, a junior blaster, and sophomore Charlie Thomas (5-10, 205), touted as a junior edition of Marion Motley.

* * *

Michigan State, Notre Dame, Georgia Tech and Baylor have the smoothest-looking offensive backfield combinations in early practice showings. But with the days of the specialists gone these foursomes must prove their mettle on defense too.

The defending national champions from East Lansing boast Tom Yewcic at quarterback, Leroy Bolden and Billy Wells at the halves and Evan Slonac at fullback.

Frank Leahy's Irish will start with Ralph Guglielmi at the signal-calling post, Joe Heap and All-America Johnny Lattner at the halfbacks and Neil Worden at full.

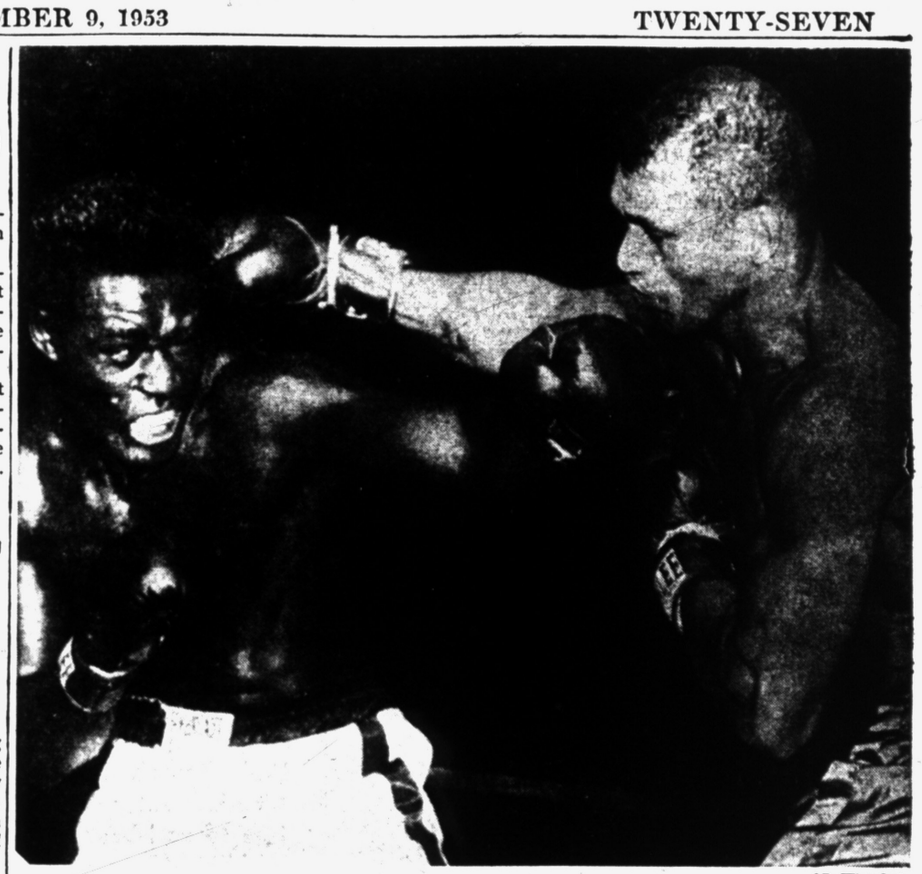

AP Wirephoto

CHARLES TAKES AIM—Ezzard Charles, left, tries to connect on Harold Johnson's chin in 8th round of Tuesday night's fight in Connie Mack Stadium, but Johnson rolled away in time before the blow did any damage. Johnson went on to gain a surprise decision over the former heavyweight champion.

Size of Backs on MSC Eleven Worries Munn

Spartans Concentrate on Speed to Overcome Weight Disadvantage

By ROBERT E. VOGES

EAST LANSING (AP)—"My boy Mike," said Michigan State football boss Biggie Mun, "weighs as much as Leroy Bolden or Evan Slonac do."

This might be a slight exaggeration since Mike, although a sturdy youngster, is only 2 years old.

Fullback Slonac is listed at 170 pounds and Bolden weighs 167.

It serves to illustrate, however, the concern the coaches feel about the lightweight backfield at Michigan State this fall.

In scrimmage sessions this week, coaches are concentrating on speed and a quick get-away to try to compensate for weight the backs lack.

Despite their poundage, some of the light backs looked real good in practice yesterday.

On the first play of the afternoon halfback Jimmy Ellis of Saginaw (178 pounds) took a pitchout from quarterback Tommy Yewcic (184) and sprinted the distance for what would have been a touchdown in game play.

Ellis nearly stepped outside the sideline marker — a jinx that plagued him last year—but managed to stay in safe territory.

Bolden also showed some terrific drive. On most plays the second defensive man to hit him was the one to bring him down. Bolden has the knack of side-stepping or rolling off his first tackler and it usually took a gangup job to stop him.

Johnny Matsock, Detroit halfback converted to quarterback, was given a chance to run the passes. End Carl Diener of Saginaw and halfback Billy Wells of Menominee looked the best among the receivers.

Several injuries resulted from the hour-long scrimmage but none appeared to be serious.

Old Pro New Team Doctor

By ROBERT E. VOGES

EAST LANSING (AP) — There's a new face on the sidelines at Michigan State College these days — a big fellow who looks like he might have been a pro football player at one time.

The addition to the MSC football staff is Dr. James S. Feurig, who has succeeded Dr. Charles F. Holland as team physician.

Besides his excellent qualifications as a physician, Dr. Feurig should be ideally suited for the job because he played pro football for three years with the Green Bay Packers.

He went out of high school at Seymour, Wis., where he was a three letter winner in football, track and basketball and started playing for the pros at the tender age of 18.

Dr. Feurig was an end for the Packers in 1933, 1934 and 1935. During his first two years of play, the Packers were runners-up to the league champions.

He served as team physician for the University of Missouri football squad for a year before coming to Michigan State. Dr. Feurig was asked for his impressions of the Spartans.

"They are a lot lighter than I expected the national champions to be," he said. "but they seem to have a tremendous desire to play and win."

"Watching them in practice, I find they play a much faster and a harder-charging game than we're accustomed to in the Big Seven." They are exceedingly fast and aggressive."

Dr. Feurig said the Michigan State squad reported back to practice in excellent physical condition.

"We've had only minor injuries so far," he said, "but I agree with the coaches that two-way football is likely to mean more injuries this fall. An offensive player, particularly, isn't used to the pounding he will have to take on the defense."

During off season, Dr. Feurig had a construction job with the Bell Telephone Co. The money from that job and his pro football salary helped put him through Marquette University school of medicine.

He also took post graduate work at the Mayo Foundation, John Hopkins University and Columbia University.

Dr. Feurig was a major in the Army Medical Corps during Wrold War II, serving four and a half years in North Africa, Italy and the China-Burma-India command.

He practiced at Wauwatoso, Wis., before accepting the position as team physician at the University of Missouri.

UM's Walker Is Expected Back in Scrimmage Soon

By JOHN F. MAYHEW

ANN ARBOR (AP) — Art Walker, Michigan's top tackle is expected to be back in action before the week is out.

Walker, the aggressive 205-pound junior from South Haven, has caused some concern in the Wolverine football camp as a result of a leg lameness incurred during the summer months.

He has worked out daily but coach Bennie Oosterbaan has kept him out of the contact work to protect the leg. His practice work has been limited since the opening of fall drills a week and a half ago.

"We think he is ready to go now," said Oosterbaan, "but we want to be sure."

An examination by Dr. Carl Badgley, University Hospital surgeon was expected today or tomorrow.

Walker again took part in prescrimmage drills but watched his teammates stage the scrimmage that is now a daily feature of the Wolverine camp.

A casualty yesterday was Dean Ludwig, Marion, O. junior center, who was bumped on the head. The injury was not thought serious and Ludwig was expected to return to duty quickly.

After a long defensive workout, Oosterban set his regulars against the reserves in a half-hour scrimmage. The reserves, sparked by Jim Fox, Bob Topp, and Chuck Krahnke, at times made the going tough for the varsity.

Topp, a lanky and able end from Kalamazoo, Krahnke, an improving tackle from Charlevoix and Fox, promising Saginaw guard, broke up the varsity plays on more than one occasion.

Defensively, the varsity had a good workout with special emphasis on the linebacking work of Baldacci, and Jim Bates, Farmington junior.

Davis, Gonsalves Meet to Settle Chance at Title

OAKLAND, Calif. (AP) — Slambang Henry Davis and polished Johnny Gonsalves trade punches here tonight in a scheduled 10-rounder that may determine next challenger for the world's lightweight title.

A nationwide television audience (CBS 7 p. m.) (9 p. m. EST) will see the two high ranking contenders in a bout that may lead to a crack at the crown worn by Jimmy Carter.

Gonsalves, clever Oakland boy, is rated the leading contender. He's fast and a counter-punching specialist.

Fifth ranked, Detroit-born Davis, who took up boxing while living in Honolulu, is the rough and ready type. He drives in swinging.

It will be their fourth meeting. Each holds a technical knockout over the other via the cut-eye route.

League Leaders

(By the Associated Press)

AMERICAN LEAGUE

BATTING—Vernon, Washington, .331; Rosen, Cleveland, .328; Minoso, Chicago, .317; Goodman, Boston, .314; KUENN, DETROIT, .308.

RUNS — Minoso, Chicago, 97; Rosen, Cleveland, 96; Yost and Vernon, Washington, 95; Mantle, New York, 93.

RUNS BATTED IN—Rosen, Cleveland, 131; Vernon, Washington, 102; BOONE, DETROIT, 99; Berra, New York, 98; Robinson, Philadelphia, 94.

HITS—KUENN, DETROIT, 188; Vernon, Washington, 182; Rosen, Cleveland, 176; Philley, Philadelphia, 172; Busby, Washington, 160.

DOUBLES — Vernon, Washington, 39; Kell, Boston, 36; Goodman, Boston, 31; Jensen, Washington, 30; Carrasquel, Chicago and NIEMAN, DETROIT, 29.

TRIPLES—Rivera, Chicago, 14; Vernon, Washington, 10; Piersall, Boston and Philley, Philadelphia, 9; Fox and Minoso, Chicago and BOONE, DETROIT, 8.

HOME RUNS—Rosen, Cleveland, 39; Zernial, Philadelphia, 38; Berra, New York, 25; Doby, Cleveland, 22; BOONE, DETROIT, and Robinson, Philadelphia, 21.

STOLEN BASES—Minoso and Rivera, Chicago, 21; Jensen, Washington, 17; Philley, Philadelphia and Busby, Washington, 11.

PITCHING — Lopat, New York, 14-3, .824; Stuart, St. Louis, 8-2, .800; Ford, New York, 16-5, .762; Hoskins, Cleveland, 8-3, .727; Raschi, New York, 12-5, .706.

STRIKEOUTS — Pierce, Chicago, 168; Trucks, Chicago, 140; Wynn, Cleveland, 130; Parnell, Boston and Garcia, Cleveland, 118.

NATIONAL LEAGUE

BATTING — Furillo, Brooklyn, .334; Schoendienst, St. Louis, .341; Robinson, Brooklyn, .330; Irvin, New York, .337; Snider, Brooklyn and Mueller, New York, .328.

RUNS—Snider, Brooklyn, 122; Gilliam, Brooklyn, 116; Dark, New York, 113; Musial, St. Louis, 108; Robinson, Brooklyn, 106.

RUNS BATTED IN — Campanella, Brooklyn, 136; Mathews, Milwaukee, 126; Hodges, Brooklyn, 119; Snider, Brooklyn, 115; Ennis, Philadelphia, 109.

HITS — Ashburn, Philadelphia, 181; Snider, Brooklyn, 177; Dark, New York, 175; Schoendienst, St. Louis, 168; Kluszewski, Cincinnati and Musial, St. Louis, 166.

DOUBLES — Musial, St. Louis, 44; Furillo and Snider, Brooklyn, 36; Bell, Cincinnati and Dark, New York, 35.

TRIPLES — Gilliam, Brooklyn, 16; Fondy, Chicago and Bruton, Milwaukee 10; Ashburn, Philadelphia and Hemus, St. Louis, 9.

HOME RUNS — Mathews, Milwaukee, 45; Campanella, Brooklyn, 39; Kluszewski, Cincinnati, 38; Snider, Brooklyn, 37; Hodges, Brooklyn, 31.

STOLEN BASES—Bruton, Milwaukee, 25; Reese, Brooklyn, 19; Robinson, Brooklyn, 16; Gilliam, Brooklyn, 15; Bernier, Pittsburgh 14.

PITCHING—Roe, Brooklyn, 21-2, .846; Burdette, Milwaukee, 14-4, .778; Spahn, Milwaukee, 19-6, .760; Erskine, Brooklyn, 18-6, .750; Baczewski, Cincinnati, 9-3, .750.

STRIKEOUTS — Roberts, Philadelphia, 172; Erskine, Brooklyn, 168; Mizell, St. Louis, 129; Haddix, St. Louis, 126; Simmons, Philadelphia, 124.

Bronco Coach on 'Hot Seat'

Petoskey Replaces Man Who Didn't Have Losing Season at WMC

KALAMAZOO (AP) — Jack Petoskey, starting his first season as head football coach at Western Michigan college, is somewhat on the hot seat.

First, he's taking over from John Gill, who didn't have a losing season in his 11 years as head coach of the Broncos.

Secondly, Petoskey is changing Western's style of attack from the tricky "T" formation to the straight power of the single wing.

"The change in offense is our biggest problem," Petoskey said today, "but the boys are doing well with it.

"We don't have any depth, especially for our conference games, but it's a young team, improving all the time. We have a lot of players, who starred on last yar's freshman squad and they should be a help to us, if not now, then next season."

Petoskey, who was an assistant coach last season, has 16 lettermen on hand. He says there are no standouts among them, but he's looking to halfback Bruce Bosma to carry much of the offensive load.

Skylighters to Start

Pontiac Motor Skylighters Bowling league starts its season Friday at 6:30 p.m. at Pontiac Recreation. Openings for bowlers are still available and interested parties should contact Rex Fisher or Jim Hubarth.

Sal Maglie of the Giants is the only National League pitcher to hold an edge over every rival NL team in lifetime records.

Major Loops' Facts, Figures

By BEN OLAN

NEW YORK (AP)—Ted Williams, with nine homers since his return from Korea, has zoomed into seventh place ahead of Hank Greenberg in the lifetime home run race. He has 333 to Hank's 331. The thumper's next target is Johnny Mize's 358.

Consistent hitting of Mickey Vernon this season is best emphasized by his performance the past month. The Washington first baseman, who leads the American League with .331; had the same mark exactly a month ago. Since then his has collected 39 hits in 118 at bat. Average? .331!

Gene Woodling of the Yankees, who led all American League outfielders in fielding last season, appears a good bet to repeat this year. He has made only one error in 226 chances for a sparkling .996.

Bob Feller still may reach the 2,500 mark in strikeouts this year. The Cleveland righthander has 2,467 but the major league record set by Walter Johnson apparently is out of his reach. Johnson faned 3,497 batters with the Senators from 1907 through 1927.

Dodgers' Preacher Roe, with 10 wins in a row, already has matched the National League's high of last year. Eddie Yuhas of the Cardinals, sidelined this season with a sore arm, won 10 straight in '52.

Another National League home run mark almost certain to go by the boards this year will be the most players with 40 or more homers. Record is three players, but Eddie Mathews already has 45, Roy Campanella is at 39, Ted Kluszewski has 38 and Duke Snider 37.

Beaten Charles Has Re-Match With Johnson

Talk Following Bout Is Different Than Pre-Fight Quotes

By RALPH BERNSTEIN

PHILADELPHIA (AP)—The most interesting thing about boxing is what you hear in the dressing room after a fight. Take the Harold Johnson-Ezzard Charles battle at Connie Mack Stadium last night, which the 2-to-1 underdog, Johnson, won in slashing, bruising style.

* * *

Pre-fight talk by both boxers, their managers, the promoter and anybody else who could get in a public quote, was that this was the win-or-else fight for Charles; it was the chance of a lifetime for 25-year-old Johnson.

Then came the dawn, or rather the end of the fight. Reporters crowded into the sweaty dressing rooms, fought their way through numberless well-wishers and confronted the managers. Charles, his co-managers, Tom Tannas and Jake Mintz, all thought Charles won. Retired? Man, you're a crazy mixed-up kid, they implied.

"Why, we have a contract for a return bout within 60 days and we name the site," they shouted almost in unison. You see, the fight mob has more secrets than the State Department.

Perplexed and still unbelieving, you hustle down the corridor to Johnson's quarters. He and his manager, Tommy Loughren, were talking about fighting Rocky Marciano for the heavyweight title, or maybe Moore for the light heavyweight crown.

Then an innocent reporter popped a question. "Do you have a return bout contract with Charles?"

"Yes, we do. I guess we'll have to fight him in 60 days. Probably in Milwaukee, Pittsburgh or Cincinnati."

The result is this: Charles will once again fight for survival. Johnson will once more get the chance of a lifetime.

* * *

Getting back to the fight, it was a dandy. The two Negro fighters fought a spirited, bruising battle. Charles was the aggressor, but he was outboxed by a confident, hungry fighter who provided 8,462 fans —they paid $37,680—with as pretty an evening of counterpunching as this reporter has seen in years.

The decision was split, with Judge Lou Tress scoring it 7-3 for Johnson, Judge Joe Capristo 5-4-1 for Charles and Referee Buck McTiernan 6-3-1 for Johnson. The AP had it 5-3-2 for Johnson.

Works at Belmont

Native Dancer's Bruised Foot Completely Healed

NEW YORK (AP)—Native Dancer, frisky as a hep cat, was sent out for another gallop around Belmont Park's huge 1½-mile main track today and trainer Bill Winfrey expects to turn the big grey champion loose in a speed workout in a day or so.

* * *

Since the Dancer bruised a foot recently, the Alfred Vanderbilt stable has almst had to issue daily bulletins on the colt's condition. Telephones ring at all hours in the Vanderbilt barn office and at Winfrey's apartment. Photographers swarm around the 3-year-old king.

* * *

"He's 100 per cent now," said Winfrey after the colt galloped around the track yesterday for the first time since his arrival from Saratoga Springs, N. Y., a week ago.

Winfrey is pointing the Dancer for the greatest test of his brilliant career, the meeting with Tom Fool and perhaps other older horses in the $50,000 Sysonby Mile at Belmont Sept. 26.

* * *

It was somewhat of a shock when the Dancer developed soreness in his left forefoot after winning the American Derby at Chicago Aug. 22 for his 18th victory in 19 races.

"But, you learn to take the bitter with the sweet in this business," said Winfrey, confident that the Dancer was on solid underpinning again.

Baseball Results

AMERICAN LEAGUE

	W	L	PCT	GB
New York	90	44	.672	
Cleveland	83	55	.601	9
Chicago	80	58	.580	13
Boston	76	63	.547	16½
Washington	69	68	.504	22½
Detroit	53	86	.381	39½
Philadelphia	52	86	.377	40
St. Louis	48	91	.345	44½

TODAY'S GAMES, PITCHERS

Chicago at New York, 7:30 p. m. — Pierce (17-9) vs. Ford (16-5); Cleveland at Boston, 7:30 p. m.—Garcia (16-8) vs. Henry (4-5); Detroit at Philadelphia (2), 5 and 7 p. m.—Gromek (6-7) and Aber (4-3) vs. Byrd (10-18) and Fricano (7-10); St. Louis at Washington (2), 5 and 7 p. m.—Turley (2-2) and Larsen (4-11) vs. Stobbs (10-7) and Marrero (7-7).

TUESDAY'S RESULTS

No games scheduled.

THURSDAY'S GAMES

Chicago at New York, 2 p. m.; Cleveland at Boston, 2 p. m. (Only games scheduled.)

NATIONAL LEAGUE

	W	L	PCT	GB
Brooklyn	96	42	.696	
Milwaukee	84	55	.604	12½
St. Louis	75	61	.551	20
Philadelphia	75	63	.543	21
New York	64	74	.464	32
Cincinnati	60	79	.428	37
Chicago	55	82	.401	40½
Pittsburgh	44	96	.314	53

TODAY'S GAMES, PITCHERS

Philadelphia at Milwaukee, 9 p. m.—Miller (6-7) vs. Spahn (19-5); Brooklyn at Cincinnati, 8 p. m.—Meyer (14-5) or Podres (8-4) vs. Podbielan (5-15); New York at St. Louis, 8 p. m.—Kesle (4-12) vs. Staley, (16-7); Pittsburgh at Chicago, 1:30 p. m.—Pettit (1-1) vs. Minner (10-14).

TUESDAY'S RESULTS

Milwaukee 3 Philadelphia 2 (Only games scheduled.)

THURSDAY'S GAMES

Brooklyn at Cincinnati, 2 p. m.; New York at St. Louis, 1:30 p. m. (Only games scheduled.)

Bowling Loop Starts

All members of the Elks' Ladies West Side bowling league are requested to be at the West Side Recreation at 8:30 p. m., Sept. 15, to begin the 1953-54 season. A few bowlers still are needed and any woman eligible for this league is asked to contact Hazel Jaksha at OR 3-1864 before Sept. 15.

Including the Sugar Bowl game at New Orleans, a total of 464,485 fans saw the Georgia Tech football team rll through 12 games undefeated and untied lastseason.

Amarillo Owns Fabulous Star

Negro Hurler Wins 21, Bats .381 and Fields 'Like a Hawk'

AMARILLO, Tex. (AP) — Amarillo winds up the baseball season this week with a valuable piece of property — one Eddie Locke, a Negro pitcher who plays the outfield like a big leaguer.

Offers for the 24-year-old star who has been packing them in for this West Texas-New Mexico League city are rolling in and it looks like Eddie is going to jump clear up to Class A from Class C. Beaumont of the Texas League appears most likely to get him.

He has done this for Amarillo: Pitched in 36 games, winning 21 while losing 7; played outfield while not pitching and clouted 102 hits in 268 times at bat while making only one error. But the most remarkable feature of his play has been pitching and winning four double-headers, with four of the games being shutouts.

But it's not his pitching that has attracted the scouts so much as his fielding. He roams the outer pastures like a hawk and he is batting .381. He got two home runs in one inning and hit two grand-slam homers as his outstanding batting feats.

Fresh Tracks Sharp

If you are following animal tracks, remember a fresh track usually has sharp edges; not much debris, dust or snow has fallen into it unless there's a strong wind.

Tall K-Stater Bucks Transfer

6-11 Cager Turns Down Bid to Follow Gardner to Utah

MANHATTAN, Kan. (AP)—A towering Kansas State College basketball center says he refused to go along with teammate Gary Bergen in following coach Jack Gardner to the University of Utah.

Six-foot 11-inch Jerry Jung, a sophomore last year, said he felt the transfer would'nt be fair to coach Tex Winter, who replaced Gardner at K-State at the end of last season.

Bergen, star sophomore forward, along with Art Bunte of Colorado has said he will enroll at Utah this semester, even though Skyline Conference rules prohibit him playing for one year.

Jung said he had been offered a scholarship by Gardner and had received a confirming letter from the president of the University of Utah.

Winter, who was assistant under Gardner four years and returned here after coaching at Marquette for two, said "some terrific pressure," must have been put on Bergen, and called the prospective transfer "unethical and unorthodox."

Racing Season Ends for WLYA Sailors

Watkins Lake Yachting Association closed its summer sailing season over the Labor Day weekend with two races Sunday and another Monday.

Jim Parshall's Tar Baby, skippered by Harmon Gillon, won the Thistle class club championship after a sail-off with Don Zannoth's Sea Weed. Karl Kreitz was third with Kreitzcraft.

Glen Fries retained his title in the Lightining class with Brown Williams second and Jack Berbien and Dave Green tied for third.

Sheldon Covert also was a repeater, winning the Snipe class with Chuck Hoskins second. A fall racing series will run the next five Sundays.

Brandeis Uniersity will open its grid season by playing two of last year's foes at the same time. Arnold College and Connecticut united to play as one unit this fall.

Veeck Reported to Have Offers From Seven Cities

LOS ANGELES (AP) — President Bill Veeck of the St. Louis Browns will meet Friday in New York with members of the American League's realignment committee with proposals from seven cities seeking the Brownie Franchise, the examiner said today.

Vincent X. Flaherty, sports columnist, said he talked by telephone with Veeck in St. Louis and was told the seven cities are Houston, Kansas City, Baltimore, St. Paul and Minneapolis (offering a joint sponsorship), Montreal and Toronto.

Not on the list are Los Angeles and San Francisco, the two West Coast cities visited by Veek recently on an exploration tour seeking better financial pastures for his club.

Flaherty quoted Veeck as saying

"I have nothing to offer the cimmitte about Los Angeles, no offical word or anything concrete. On the other hand these other cities have asked me to go ahead and state their offers.

"I am turning over all the facts to the committe for study. The decisive meeting will be held in New York during the World Series."

The writer said Veeck told him he must make a final decision in October.

Bosox Waive Lipon to St. Louis Browns

BOSTON (AP) — Boston's Red Sox Tuesday sold shortstop Johnny Lipon to the St. Louis Browns in a waiver deal.

Lipon, who will be 31 Nov. 10, came to the Sox from the Detroit Tigers a year ago June 3 in one of baseball's biggest deals.

The Sox acquired Lipon, George Kell, Hoot Evers and Dizzy Trout in exchange for Johnny Pesky, Walt Dropo, Roy Hatfield, Don Lenhardt and Bill Wight.

Kell and Evers now are the only players still with Boston and Pesky, Hatfield and Dropo are still with the Tigers.

Lipon, a native of Martin's Ferry, O., was in 60 games with the Sox and batted .214.

Old Knee Injury Sidelines Ceithaml

LOS ANGELES (AP) — Backfield coach George Ceithaml is a University of Southern California football squad casualty today. He's suffering from a dislocated cartilage in his right knee.

The injury, a recurrence from his playing days, cropped up last week on the practice field and again yesterday. Further examination will be made today and if necessary an operation will be performed Saturday.

If he undergoes surgery, the former University of Michigan quarterback and coaching assistant will be out of action about 10 days.

Halfback John Hicks ran 68 yards from scrimmage against Kentucky in 1951 to set a modern Georgia Tech record for long football runs.

Space at Premium

Heavyweight Title Bout, Dancer-Fool Race, Series Lures Fans to New York

By GAYLE TALBOT

NEW YORK (AP)—There are a great many hotel rooms in this town—must run into the thousands—but if you haven't already made a reservation starting about two weeks from today it would be strongly advisable to count on staying home and burning leaves.

* * *

Three of the year's biggest sports events are scheduled to be packed into a little more than a week's time here.

First among the three spectacles in which championships will be involved comes the heavyweight battle between Rocky Marciano and Roland La Starza at the Polo Grounds on the night of Sept. 24. Two days later, Native Dancer, the 3-year-old champion, will make his run at Tom Fool, the handicap king, in the Sysonby Mile at Belmont Park. On the following Wednesday the Yankees and the Dodgers open their homeric tussle at Yankee Stadium.

* * *

From this distance it begins to look as though the odds in favor of Marciano keeping his title will lengthen gradually right up to the weigh-in, and that the belter from Brockton might enter the ring a 5-to-1 favorite, or even better.

* * *

Sampling of press box opinion we took the other day would indicate that the older horse, Tom Fool, will command heavier backing than Native Dancer in their dream race.

The Yankees broke every rule of baseball superstition by holding their "victory" celebration on the train coming home from the West the other day.

Perhaps more significant in any preview of the big playoff is the fact that Billy Loes, the youngest and most unpredictable of the Brooklyn pitchers, turned in a four-hitter against the Phils on Labor Day.

* * *

If Billy has come out of his trance it is important Series news, for there had been a question of which Dodger hurler outside Carl Erskine, Preacher Roe and Russ Meyer might be risked a start against the Yanks. A Loes at his best could make a great difference.

Minnesota, Georgia Tech, Penn Play Toughest Schedules; Gopher-MSC Game Looms as Top Tilt

By GRANTLAND RICE

NEW YORK—The big argument in football, and it should be, concerns the schedule each team plays. For the schedule is a big part of the record. We frequently see teams play soft schedules and get high rankings.

* * *

Many high rankings mean nothing at all for they are based largely on weak or average opposition. Which team has the toughest schedule set up for this fall?

* * *

Several are making this claim, but these squads should be ranked high: Notre Dame, Oklahoma, Purdue, Pittsburgh, Georgia Tech, Navy, Pennsylvania, North Carolina, Iowa, Southern California, SMU.

* * *

Minnesota meets Southern California, Michigan State, Northwestern, Illinois, Michigan, Pittsburgh, Indiana, Iowa, Wisconsin.

Georgia Tech plays Florida (much improved), SMU, Tulane, Auburn, Notre Dame, Vanderbilt, Clemson, Alabama, Duke, Georgia. As a tune-up the Engineers face Davidson, Sept. 19.

Pennsylvania engages Vanderbilt, Penn State, California, Ohio State, Navy, Michigan, Notre Dame, Army and Cornell. This is all without spring practice—and a late fall start.

* * *

These are the top schedules for week-in-and-week-out toughness. There are a few others just as rocky and hilly.

* * *

Certainly the team that runs into the roughest start is Minnesota. Paul Giel, the brilliant captain figures that Southern California may be a trifle rough for the opener but he feels his Gopher squad under Wes Fesler has a fair chance for the Big Ten title.

* * *

This Minnesota-Michigan State meeting should be one of the season's best. Giel is a star passer, ball carrier, pass receiver and what not.

* * *

With the exception of Cornell, Pennsylvania has turned her back on the Ivy Group, but the lapse in Ivy dates is only temporary. Penn has plenty of troubles in meeting Notre Dame, Ohio State, California, Michigan and others.

GMC Women Golfers Hold Annual Party

General Motors girls' annual golf party will be held Saturday at the Hillcrest Country Club in Mt. Clemens. Golf will start at 8 a.m., and a dinner will be served at 6 p.m.

Officers for next season will be elected during the affair. Special prizes to be given at the banquet will include trophies for the low net score, low gross score and the Limback cup for the plant champions.

You Really Get a Wonderful Deal When You Buy Your New

1953 FORD

From

CRAWFORD SALES & SERVICE

Associate Ford Dealer

2705 Orchard Lake Road FE 2-8549

JOE'S ARMY-NAVY SURPLUS

32 S. Saginaw St. Phone FE 2-0022

Will Be Closed

Thursday — Friday

September 9th-10th

for the Jewish New Year

WILL OPEN AT 6 P. M.

FRIDAY EVE

new life

for every engine!

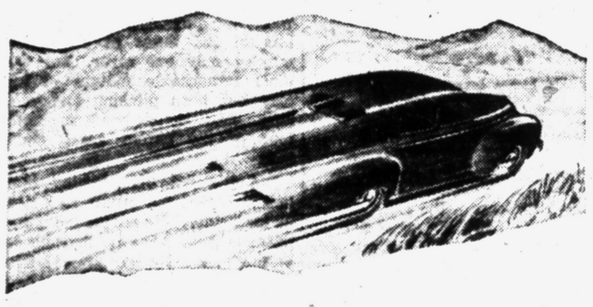

Perfect Circle's



2 in 1 chrome piston ring set

Here's the way to assure your car new power . . . new oil economy . . . thousands of *extra* miles of top driving pleasure! It's Perfect Circle's 2-in-1 Chrome ring set . . . seals compression . . . controls oil for over twice as long as ordinary piston rings!

Make sure *your* engine gets the best. Ask your Doctor of Motors to install 2-in-1 . . . for new life and longer life!

Distributors of nationally advertised automobile parts.

Plomb Tools
Deluxe Oil Filters
Niehoff Ignition Systems
Atlas Lathes and Accessories
Autolite Spark Plugs
Smith's Welding Equipment
Perfect Circle Piston Rings
Grey Rock Brake Sets
Federal Mogul Motor Bearings



Automotive Machine Shop Service and Rebabbiting
"Parts Headquarters for the Doctor of Motors"

PONTIAC MOTOR PARTS

84 South Perry St. Phone FE 2-0106

Leaders Apply Pressure to Clinch Flags

(By the Associated Press)

The New York Yankees and Brooklyn Dodgers, already close to clinching their respective league championships, may be excused if they suddenly get eager to finish the job in a hurry.

They certainly won't be toying around now that it appears they may play before a 2½ million dollar gate and the largest players' pool in World Series history.

This became a strong possibility yesterday when Baseball Commissioner Ford Frick and other executives decided to kick up the prices of World Series tickets enough to increase the average gate from $50,000 to $100,000 a game.

The men who run baseball made some other important decisions which fell into the routine category. The 1953 Series will open Wednesday, Sept. 30, in the park of the American League champion. Starting time is 1:05 p.m., EST, except Sunday in Brooklyn when the time will be 2:05 p.m.

The Yankees, with a nine-game lead over Cleveland and a magic number of 10, open their final home stand against the Western clubs tonight with the tough Chicago White Sox.

The Dodgers, with a 12½-game advantage over Milwaukee and a magic number of 4, swing West for a nine-game trip which begins with a night engagement at Cincinnati.

Any combination of 10 Yankee victories and Cleveland defeats can clinch a fifth American League pennant for cagy Casey Stengel.

The doughty Dodgers need just four triumphs or a combination of Milwaukee setbacks to end whatever suspense remains in the National League.

The Braves appear in no mood to make it easy for Brooklyn mathematicians. In the only game played in the majors last night, a playoff of a July 31 tie game, they edged out the Philadelphia Phillies 3-2 with some weird ninth-inning shennanigans.

With the score tied 2-2, Bill Bruton, Milwaukee leadoff man, struck out. But, when catcher Stan Lopata missed one of Johnny Lindell's knuckleballs on the third strike, Bruton scooted for first. When Lopata failed to retrieve the ball, Bill took off for second.

Johnny Logan sacrificed him to third and then Bruton scampered home, beating the throw, when Andy Pafko bounced to the infield. Lefty Johnny Antonelli was the winner; Lindell, making his first start for the Phils after moving over from Pittsburgh, was the loser.

The record World Series gate was set by the Yankees and Dodgers in 1947 when 389,763 fans turned out and there was a seven-game gross of $2,021,348.92.

The largest players' pool, limited to receipts of the first four games, was $560,562,27, collected by the Yankees and Giants in 1951.

Both of these all-time high figures stand a good chance of being bettered under the stepped-up admission prices, the first ticket hike in years. Yankee Stadium has a seating capacity of 67,000, Brooklyn's Ebbets Field 32,111.

Layne Kayoed in 6th Round at Salt Lake

Utah Boxer's Future Clouded After Second Loss to Earl Walls

SALT LAKE CITY (AP) — Which way will Utah's Rex Layne turn now?

Last night the once second-ranked heavyweight contender was knocked out for the second time in 10 weeks by Earl Walls of Edmonton, Canada, ranked No. 10 among the heavy fighters.

Before the fight, the ring-wise said that if Rex lost this one, he would be all washed up — and would have to start from scratch again in his climb up the fistic ladder.

But those same spectators are thinking again today — for the Utah slugger put on one of his best fighting demonstrations and held a commanding lead over the Canadian champ before he caught a sharp left on the jaw and went down for the third and final time in the sixth round.

The 190¼-pound Layne looked stronger and faster than in recent fights as he completely outmaneuvered Walls through the first five rounds. The referee's scoreboard had Rex ahead by seven points before he was flattened in the sixth.

Walls, who weighed in at 186½, started fast in the first round as he did when he laid Layne away 53 seconds after the opening bell last July 3. But from then on Rex, who had been receiving thyroid treatments since their last bout and had lost 20 pounds, found a combination that worked and outpunched his rival.

Neither Layne nor his manager, Marv Jensen, gave any indication of Rex's future plans after the fight.

The way is now clear for Walls after his win. His steadily-growing prestige can't help but be improved. And there were rumors before last night's fight that to the victor would go a crack at the winner of the champion Rocky Marciano-Roland LaStarza Sept. 24 fight. The grapevine listed Las Vegas, Nev. as the spot for the heavyweight title battle.



AP Wirephoto

EXIT LAYNE—Earl Walls, Edmonton heavyweight, backs gently away as Utah's Rex Layne sinks to the canvas for a 10-count snooze in the sixth round of their re-match at Salt Lake City Tuesday night. Layne was dropped twice in the sixth before going down permanently at one minute, 43 seconds of the round. The Canadian weighed 186½ to 190¼ for Layne.

Old-Time Mound Star Leaves Rich Estate

FRESNO, Calif. (AP) — H. B. (Dutch) Leonard, who set the American League earned run average record at 1.01 'way back in 1914 and was rewarded with a pay hike to $5,000 a season, left an estate valued at $2,169,143.

Leonard made his fortune in California's lush Central Valley, growing fruit and wine grapes.

H. B. Leonard—not to be confused with Emil (Dutch) Leonard—died July 11, 1952. He was 60. His estate will be shared by Viola Leonard, his half-brother's wife, two nephews and a housekeeper.

Passing Ace Gone, Purdue Likely to Do More Running

By DALE BURGESS

LAFAYETTE, Ind. (AP) — Purdue University's football squad looks remarkably strong for an outfit that sent eight seniors to the various post season all-star games last year.

It won't have a passing combination like quarterback Dale Samuels and end Bernie Flowers of last season's Big Ten co-champions but it may be a better running team.

The boilermakers are big and won't suffer much from the limited substitution rule. Fullback Max Schmaling of Sterling, Ill., should be one of the country's best in his senior year.

Sophomore Bill Murakowski of East Chicago, Ind., whose brother Art was one of Northwestern's all-time greats, probably will be used extensively at halfback. He weighs 195.

More beef was added to the backfield by Mike Maccioli's return form the army. He was rated one of Purdue's top defensive performers in 1950 and is tailor made for the limited substitution era.

Purdue's other seasoned runners include fullback Jim Reichert of Harvey, Ill., 191 pounds, and halfbacks Rex Brock, 160, of Stafford, Kan., and scrappy Ed Zembal of Chicago, 164.

Only little fellow in the line will be end John Kerr of Honolulu, 167 pounds and 5 feet 11. Jim Wojciehowski of Wakefield, Mich., 206 and 6-3, will be on the other flank.

Opponents moving through Purdue's line will have to displace tackles Joe Krupa, 232 pounds, and David Whiteaker, 212; guards Fred Preziosio, 248, and Tom Bettis, 215, and center Walt Kudzik, 199.

NL Prexy Will Probe Furillo, Lippy 'Bout'

CINCINNATI (AP)—President Warren Giles of the National League has changed his mind and now plans to investigate last Sunday's fight between Carl Furillo of the Brooklyn Dodgers and Leo Durocher, manager of the New York Giants.

* * *

Giles, who first dismissed the brawl as a "typical ballplayers tussle," told a reporter he learned Furillo was quoted as saying, "I'll get him (Durocher) on the field, on the street, anywhere."

* * *

Neither Furillo nor Durocher landed a blow, but somebody stepped on Furillo's wrist during the melee and put him out of action until the World Series.

TUESDAY'S STARS
(By the Associated Press)

BATTING—Gran Hamner, Philadelphia Phils, slugged home run with Del Ennis on base for team's only runs in 3-2 loss to Milwaukee.

PITCHING — Johnny Antonelli, Milwaukee Braves, stopped Phillies with seven hits in pitching Braves' 3-2 win, his 12th victory against 10 defeats.

BRAKE RELINE Special!

Ford, 1949 to 1952 . . . $14.95

Chevrolet, 1946 to 1948 $14.95

1949 to 1952 $19.95

Pontiac, 1946 to 1952 . $15.95

Other Cars Proportionately Low

Johns-Manville Brake Lining Used Exclusively



SEAT COVER CLEARANCE

Close-out of All '52 Patterns

Standard Fibre $7.95
Deluxe Fibre $10.95
Saran Plastic $16.95
Saron Plastic Leatherette trim $19.95

Don R. MaDonald, Inc.

370 South Saginaw

Opposite Economy Furniture

FE 5-6136

US ROYAL TIRES

Steelers Meet 'Skins Tonight

Six Other Exhibition Games Are Scheduled This Week

PHILADELPHIA (AP) — Pittsburgh Steelers get this week's National Football League exhibition games underway tonight when they tangle with the Washington Redskins at Columbia, S. C. Six other games are on tap this week. Season opens Sept. 27.

In other warmup games Steelers have won one, lost three and the Redskins have a 1-2 record.

Friday night in Chicago the Bears (1-3) play the Cleveland Browns who have two victories and a loss and a tie in preseason games.

Three games Saturday night will pit the New York Giants against the Baltimore Colts at St. Louis, Los Angeles Rams against the Philadelphia Eagles at Little Rock, Ark., and the Pittsburgh Steelers against Green Bay at Milwaukee.

Detroit, undefeated in four games and tied once by the Browns, plays Washington at Buffalo, N. Y., Sunday and San Francisco (2-2) meets the Chicago Cardinals (2-1) at San Francisco.

Ivoryless Rangers Meet Franklin Hills

Ivory Rangers meet Franklin Hills in a polo match tonight at Ivory Polo Field, Lahser road, but will be operating without Capt. Jack Ivory in the lineup. Bob Peterson will replace Ivory and ride with Jack and Mac Stefani.

Rangers are seeking their 22nd victory in 24 contests this season. A preliminary between Wacker's All Stars and the Birmingham Ramblers starts the program at 8 p.m.

Angler Lands Big Owl With Rod and Reel

KALAMAZOO (AP)—This is an owl story—by a fisherman.

Rex Copenhaver said he was fishing with rod and reel on a lake near Marcellus last night when a big owl swooped down on the water.

The owl, Copenhaver said, caught one foot in the hook. A struggle ensued.

At the cost of a broken reel, Copenhaver said he landed the owl and put it to death.

A picture of the bird, which had a wingspread of approximately three feet, was shown on WKZO-TV later.

Sports Cars to Run at 'Pasture' Sunday

Sports Car Club of America, Detroit region, will participate in driving trials and acceleration runs through an electronic timing device at Partington's Pasture drag strip Sunday.

Thirty sports cars are expected for this event, starting at 11 a.m. and continuing through 5 p.m. Track is located on Ryan road north of 15-Mile road.

SHOOT the Works!



Sure! Shoot the works on our ARCHERY RANGE . . . then you know the bow selected from our stocks is exactly the one for you! Complete stock of bows, arrows, accessories.

Complete ARCHERY SETS From $3.50

Foster's...

Hardware & Sporting Goods

1727 S. Telegraph Rd. Ph. FE 2-3559

OPEN EVERY NIGHT TO 9

SUNDAY 9 TO 2

Our South Saginaw Store Is Open 8:30 to 6 — Fri. to 9

Zany Golf Also Serious as Hahn Demonstrates It

By H. GUY MOATS

The boys who make those psychological studies say one can't be serious and zany at the same time. But there's a perambulating links figure at large that knocks that idea into a cocked hat.

In his third straight year's appearance at Pontiac Country Club, Tuesday night, Paul Hahn demonstrated the fallacy of the idea. The recently transplanted Californian, now living "out" of Elinor Village, Florida, showed a gallery of several hundred links fans how to be funny and serious at the same time.

Hahn, a favorite here since his first show, gave many of the interesting and almost unbelievable stunts of other years, together with some new ones. Hitting a dozen balls off a row of tees, swinging a club in either hand, alternating shots without a break in the smooth swing, was one fine feature. Hitting 2, 3 and finally 4 balls with one strike of a driver tickled and awed the crowd.

Little Betty Syron, daughter of the club owners, Mr. and Mrs. Frank Syron, permitted Hahn to drive a perfect, long ball from a tee held in her lips. Lloyd, eldest son of the club pro-owner, demonstrated a number of wood shots. Betty also hit iron and wood shots during the serious clinic that preceded the cock-eyed portion of the entertainment.

Hahn left today for Montreal, Canada, where he has a series of engagements at various clubs in that area.

Big Fur Take in U. S.

The fur take in continental U.S. in recent years has averaged around 25-30 million pelts per year. Muskrats alone usually total 18-20 million and raccoon, opossum, skunk range around 1 or 2 million each.

Kuenn in Line for Loop Mark in First Year

Only 61 Off Tobin's at Bat Total; Tigers Face A's Today

PHILADELPHIA (AP) — Brilliant young Harvey Kuenn, Detroit Tigers' shortstop, has a chance for an American League record in his first full year in the big leagues.

A bit more than a four-a-game pace will give Kuenn a new record for the most times at bat in one season. The University of Wisconsin product has come up to the plate 611 times and needs just 61 more appearances to top the mark set by Johnny Tobin of the Browns in 1951.

Kuenn already leads the league in the number of hits. He has pounded out 188 safeties to 182 for Mickey Vernon, Senators' veteran first baseman who leads the league in batting with .331.

And in the batting department Kuenn ranks fifth among the league's hitters with a respectable .308.

Tigers can use that batting punch tonight when they face the Athletics in a twi-night doubleheader in a crucial battle for sixth place.

Detroit, idle yesterday, currently holds a slim, half game edge over the A's.

Detroit pilot Fred Hutchinson has elected to send Steve Gromek (6-7) and Al Aber (4-3) against the Athletics. Tigers will face Harry Byrd (10-18) and Mario Fricano (7-10).

Lighthill Is Winner of Trotting Feature

DETROIT (AP)—Driver Joe Lighthill added another victory to his list at the Wolverine Raceway for a firm grasp of second place in the drivers' standings.

Lighthill won the feature ninth race last night behind Hi Lo's Starwa.

Starwa, owned by Guy McLaughlin of Lebanon, Ind., paid backers $3.60.

Sign Bowl Pact Today

SAN FRANCISCO (AP) — Renewal of the Rose Bowl contract is expected to be signed here today by representatives of the Big Ten and Pacific Coast conferences.

Present pact expires Jan. 1. A three-year renewal has been agreed upon.

A Good Used Car?
Try COMMUNITY MOTORS
Rochester
and SAVE!

For Happy, Safe Driving AHEAD . . .

Try Our



FRONT WHEEL ALIGNMENT SPECIAL

$5.95

Using the latest and most modern equipment

KELLER-KOCH, INC.

Your NEW Chrysler-Plymouth Dealer

479 S. Woodward MI 6-1200 Birmingham



WE'RE TOOTIN' OUR HORN ABOUT OUR

Complete Guaranteed OVEN-BAKED PAINT JOB!

For Only $49 Bumping Extra

EARL R. MILLIMAN

"Over 30 Years Your Ford Dealer"

147 S. Saginaw St. FE 5-4101

Winners Announced in 'Big Fish Derby'

'Skyshooters' Ruining Hunting

By JACK PATTERSON

Modesty is an engaging virtue and normally we do what we can to foster and encourage it. There are times, however, when modesty must yield to more lively emotion. So it is that your correspondent feels compelled to admit that he finished among the first five in a tournament at Mackinac's Wawashkamo Golf Club. To the writer's mind his sterling performance in the battle for the President's Cup, donated by Edward A. Cudahy of Chicago, was in no way tarnished by the fact that there were only four other contestants. Move over, Ben Hogan.



PATTERSON

When a distinguished sportsman passes on, there is always cause for genuine regret. When, in addition, he is a great patriot and former comrade-at-arms the regret is deeper and more personal. General Jonathon Wainwright was best known for his military prowess but at heart he was a hunter.

The weather has broken and it doesn't take much imagination, as we warm our shanks in front of an open fire, to see the sky laced with the skeins of waterfowl that will be coming down a few short weeks from now.

Of all field pursuits, duck hunting probably comes first with us. Open water shooting, that is. There's something about the lonely expanses of marsh and water that get under your hide.

Limited bags the last few years have driven many an old time wildfowler to hang up his gun for good.

But as the old school passes, a new and senseless breed known as "skyshooters" moves in to fill the gap. These are the characters who believe that a duck in sight is a duck in range and who will go to most any extreme to spoil the shooting of the unfortunate gunner who shares their marsh.

There probably will be no harmony on the watery wastelands until these jerks learn that except for a 10 or 12 gauge magnum —a gun that not one hunter in several thousand owns, or could shoot properly if he did—the maximum sure killing range of the scattergun on heavily feathered waterfowl is somewhere in the neighborhood of forty yards, ammunition manufacturers and some misguided gun peddlers to the contrary.

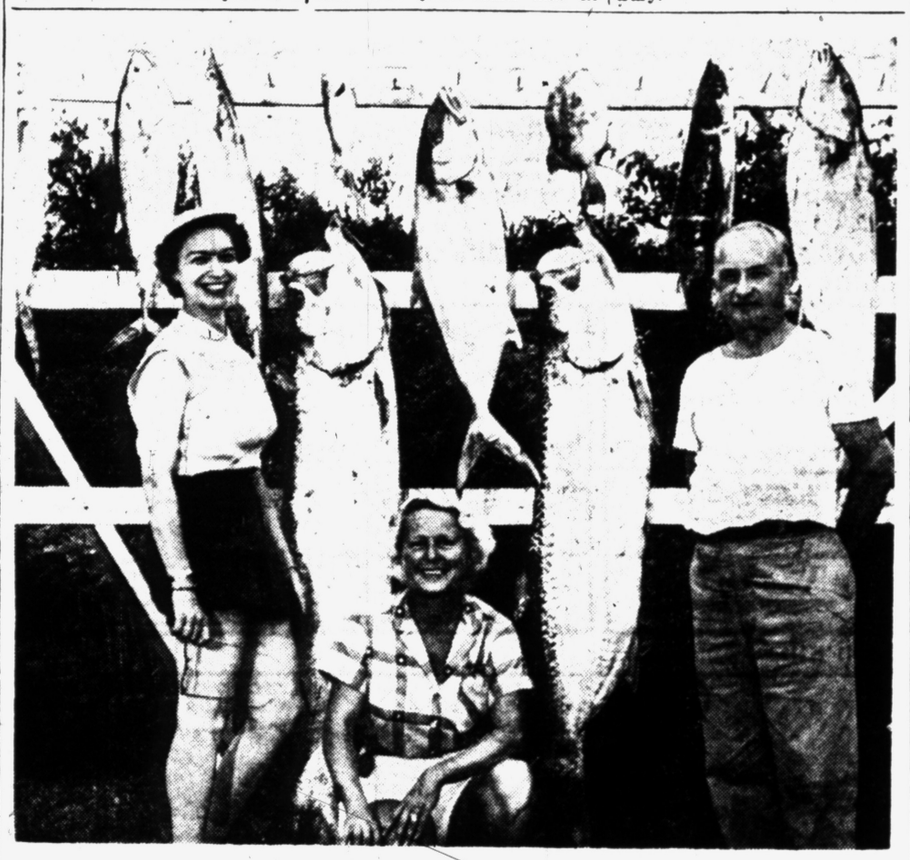

LUCKY PONTIAC ANGLERS—Two Pontiac residents and the wife of a former area citizen are shown above with a nifty catch of Daytona Beach, Florida fish. From left they are Mrs. Paul L. Hoskins, Mrs. Charles V. Kuhne of Daytona Beach and Paul (Spec) Hoskins, Lincoln avenue, Pontiac. The Hoskins landed the two big tarpon, the fine amberjacks (above tarpon in middle and to Hoskins' left). Others included kings and other species. Zimmie and Spec (city water department) visited the Kuhnes (Betty) on a recent trip south. The Kuhnes are now vacationing (yep, in the north), around Connecticut and New York. Kuhne is a Daytona Beach commercial photographer.

Two Pontiac Anglers Among Four Champs

City Man and Milford Sportsman Are Tied in Bluegill Division

Four lucky Oakland County fishermen are richer by $50 today. They are the winners in the Pontiac Press' 1953 Big Fish Derby, which came to an end on Labor Day.

Winners in the three divisions of the derby:

PIKE—George A. Bubnes, 19 S. Paddock street, Pontiac.

BLUEGILL—Leon Johnston, 80 Parkhurst, Pontiac, and James Goan, 2975 W. Maple, Milford (tie).

BASS — Arnold Richardson, Walled Lake.

Johnston and Goan will be awarded duplicate awards.

Bubnes landed his prize-winning pike, a 10-pound 9-ounce beauty, while fishing in Cross Lake on June 9. Both Johnston and Goan entered bluegills weighing 1-pound 6-ounces. Johnston caught his fish in Elizabeth Lake on June 28, and Goan took his 'gill from Child's Lake on July 24. Richardson's 6-pound 15-ounce largemouth bass was taken from Lower Straits Lake on July 11.

Fifty-dollar U. S. bonds will be mailed to the winners within the next few days.

Anatomy Study Helps

Before you go big game hunting visit a museum or zoo and study the game's anatomy. Learn where the vital areas are and how to get at them through heavy bone.

Cabin Cleaning Tips

After peeling the logs of your cabin, scrub them with brush and warm soapy water to remove any sap; and scrub them annually the same way.

Michigan Outdoors

Bumper Year Expected for Pheasant Hunters

By MORT NEFF



NEFF

It's going to be a bumper year for pheasant hunters, according to latest reports from our Michigan Department of Conservation. Rural mail carriers in pheasant territory count the broods they see on their routes, and when possible count the number of chicks in a brood.

This year's count shows a substantial increase — and to prove that this type of count is reliable, the increase over a sizeable portion of the terrain as computed from many different counts ranges right around 33 per cent. Up in the Thumb counties the boost is greatest — ranging up to 36 per cent.

Dog trainers and handlers in the Thumb say they're putting up lots of young birds — more than last year — in many areas. Carl Frederick of Elkton and Bud Day of Ubly working their gun dogs late in the evening have flushed as many as 100 pheasants in a single session.

The young birds vary considerably in size, for the hatching period this past spring extended over many weeks. Many of the young roosters already are showing color in their plumage.

While we may never again kill a million and a half cock birds as we have in the past, this year's hunting will be a definite improvement. The recovery cycle is on the upgrade and will probably continue so through 1954, barring a lot of bad hatching weather next spring.

Each year more and more hunters recognize the importance of a good dog, and this year, according to reports, there'll be more pointers, setters, Brittanies, Springers and assorted breeds in the chase. This adds greatly to the pleasure of hunting — and subtracts from the number of crippled birds normally lost each year.

So get set for a big season for pheasant hunting this fall in Michigan Outdoors.

Key Deer Protected

For two years the Boone and Crockett Club and National Wildlife Federation have paid for wardens to protect the tiny key deer on the Florida Keys. Their number have increased from 24 to about 70.

During 1952 Forest Service firefighting crews supressed 11,965 fires. Of these, man caused 7,021.

State Advises Tourists Never to Trust Bears

Visitors to Northern Country Told to Use Greatest Caution

LANSING—"Never trust a bear" is one of the soundest bits of wildlife advice conservation department game men have to offer.

Bears are notoriously treacherous, and even animals long believed tame have been known to display wild, brute tendencies.

A tragic example of this occurred in Arizona recently when a three-year-old child was mauled and killed by a "tame" bear. The bear had been purchased as a cub three years ago and was reared by its owners.

Throughout Michigan's north country, a number of semi-wild bears are known as regular visitors of woodland garbage dumps. As tourist attractions they are unparalleled, but the department game men warn photographers and interested northern visitors to regard the animal with extreme caution at all times.

Andy Pafko, outfielder for the Milwaukee Braves, is an accomplished accordion player. His specilty is the polka.

Dixie Saddle Club's Show This Weekend

Dixie Saddle Club's fifth annual horse show will be held this weekend at the Glenn Ellis Farm, 9331 Dixie Highway, near Clarkston.

Show starts Saturday night at 7:30 p.m. with Sunday's program opening at 9 a.m.

The club is a non-profit organization of about 100 members, ranging in age from five to 85 years. It is the largest club of its kind in the state.

Following a grand parade, all Western events are listed Saturday. Sunday's program includes English and Western events with junior horsemanship, square dance and musical barrels included.

Game, Fishing Law Violators Top 400 in July

LANSING — Officers arrested 417 persons for conservation law violations during July, the highest total for any month yet this year.

Violators paid nearly $6,800 in fines and costs and judges throughout the state doled out 17 days in jail sentences.

Fishing without a license caused trouble for 230, the largest number taken for any single violation. Sixty-five were arrested for having undersized fish and 18 nonresidents were found fishing with resident licenses.

Of the total arrests, 357 were made for fish law violations, 45 for game law violations and the remainder for miscellaneous causes.

The highest previous month was May this year, when 360 persons were arrested for violating conservation laws.

Liberalized Angling!

Pontiac Lake One of Several Used in Study of Bass and Pike Regulations

More liberal fishing regulations for warm water anglers is the hoped-for result from a series of three experiments slated soon on nine lakes located throughout Michigan, the conservation department reports.

Most of the lakes are the same ones used in experiments from 1946 to 1950 that led to relaxed regulations on panfish. Those tests showed there was no good reason for size limits on panfish and that season limits on bluegills and sunfish were also unnecessary.

Today as a result of those experiments, an angler may keep panfish of any size on lakes throughout the state and may fish the year around for bluegills and sunfish.

The new series of tests will be aimed at testing present regulations on bass and wall-eyed and northern pike.

Three of the nine lakes in the tests will be open to year-round fishing for all species of fish. However, present creel and size limits will remain in effect. This test is designed to show whether we can take more big fish from a lake than presently allowed without Bear Lake in Manistee county, hurting parent stock.

Pontiac Lake in Oakland County and Whitmore Lake in Washtenaw and Livingston counties are the lakes chosen for this experiment.

The other two sets of lakes will be used for a study of present size limits. On three of the lakes anglers will be able to take bass and pike of any size, while on the other three pike under 24 inches long or bass under 16 inches will be protected.

Expert Rifleman Award Won by Birmingham Girl

WASHINGTON, D. C. (Special)—Expert rifleman medal, second highest award in junior shooting, has gone to Judith Suzanne Turner, 14, daughter of Mr. and Mrs. Harold K. Turner, 30335 Woodhaven Dr., Route 5, Birmingham, National Rifle Association announced here today.

In three years of shooting, she has risen through 13 lower rankings to achieve the expert rating. With one more award, she will be classified as a distinguished rifleman, along with other top junior shooters of the nation.

A 10th grader at Birmingham High School, she is a member of the Huntingdon Camp Junior Rifle Club. Her instructor is A. Raymond Davis.

Generally, weight of woodchucks is from 8 to 10 pounds, but it may go to 25.

Field Trials Listed for Next 2 Weeks

Two Pontiac area dog clubs will hold field trials during the next two weeks. Michigan Fox Hunters Association has scheduled a bench show and field trial for Friday, Saturday and Sunday at Betty Boo Lake, 1365 Palmer Road. Hounds will be cast at dawn on the last two days.

Michigan Pointer Club will hold a licensed gun dog trial at 8 a. m. Sept. 19 at the Highland Recreation area. Entries close this Friday. Carl Van Arsdel, of 8160 Strathmoor, Detroit, has entry blanks for the event.

Plymouth, Kalamazoo in Diamond Finale

BATTLE CREEK (AP)—Plymouth Auto Club meets Kalamazoo Thursday night, to determine the state amateur baseball championship.

Plymouth extended the double elimination tournament last night with a 10-9 victory over previously unbeaten Kalamazoo.

The Plymouth club scored four times in the bottom of the ninth inning to force the tournament into one more game. Each team now has lost one game.

Need Special Instrument

In grooming dogs stripping is done with a special instrument that removes dead hair and evens the coat; clipping is cutting the hair.

Pontiac Piston Service Co.
NEW AUTO PARTS
SPECIAL SERVICE TO GARAGES
Motors Rebuilt
Cracked Blocks Repaired
Crankshaft Grinding
Cylinders Rebored
Bearings Rebabbitted
Cylinder Heads Reground
Brake Drums Ground
CALL FEderal 2-9111
Pontiac Piston Service Co.
Complete Machine Shop Service
102 S. Saginaw

250 MILE AUTO RACE
Late Model Stock Cars
General Admission $1.00, Children 50c
Bleacher Seats $2.00
Reserved Seats $4, $5, Box Seats $6
Advance Sale Grinnell's, WO 2-1124 Fairgrounds TO 8-1940, TO 8-1966 Also at Nash Dealers in Metropolitan Detroit
SUNDAY Sept. 13 2 p.m. STATE FAIR

BRAKE Adjustment $1.19
HERE'S WHAT WE DO:
• Remove front wheels and inspect lining.
• Inspect, clean and repack front wheel bearings
• Inspect brake drums. Check and add brake fluid if needed
• Adjust brake shoes to secure full contact with drums.
• Carefully test brakes.
FRONT END ALIGNMENT $1.98
TERMS CAN BE ARRANGED FOR ALL WORK
FIRESTONE STORE
146 West Huron Street FEderal 2-9251

HABEL for TRUCKS
CHEVROLET

Montcalm Bowling Centre
OPEN
Wtd.—Morning, Afternoon Leagues
FREE INSTRUCTION
3 P.M. to 5 P.M.
30 E. Montcalm. FE 5-2221

Auto Safety Glass
Replaced Properly, Quickly and at Low Cost
HUB Auto Parts Co.
122 Oakland Ave. FE 4-7060

HARD TO BELIEVE . . . BUT
ALL OUR USED CARS WARRANTEED
6 MONTHS OR 6,000 MILES in writing
ACCORDING TO S.E.I. WARRANTIES AND MAY BE REPAIRED BY ANY AUTHORIZED NATIONAL S.E.I. WARRANTY DEALER IN THE UNITED STATES
1952 Custom Ford Sedan, maroon and ivory finish—Has Radio and Heater, also Fordomatic transmission $1645
1951 Ford Victory — a two-tone beauty —equipped with Radio, Heater and Overdrive $1225
SEASON CLOSES OUT—MAKE OFFER
'47 Frazer '46 Buick '47 Packard
'47 Ford '47 Chevrolet '46 Nash
'47 Plymouth '46 Ford '47 DeSoto
'48 Hudson '41 Dodge '47 Oldsmobile
NO MONEY DOWN
1950 Studebaker Champion Regal Deluxe, original green finish, Radio-Heater and Overdrive $595
DAVE DAWSON
FORD DEALER
51 N. Broadway MY 2-2641 Lake Orion
Our Reputation Rides With Every Used Car and Truck We Sell

Fay's
HUNTING SUPPLIES
Lay-a-way GUNS and Hunting Clothing Now
Model 760 Remingtons Now In Stock
Choose from our stocks of Woolrich, Soo, and others. A small deposit holds your choice.
(Wednesday is Double Holden Stamp Day)
Fay Hdwe. & Sporting Goods
W. HURON cor. TELEGRAPH

AAA
There are a lot of REASONS far more than you know
Yes, there are many reasons why hundreds of thousands of Michigan's better drivers have their cars insured with this Insurance Exchange at the Automobile Club.
If you are a good driver, ask any of those thousands of Exchange-insured AAA neighbors of yours their reason, or phone for a membership representative to call on you—he will tell you a lot of reasons you perhaps don't yet know.
Detroit Automobile Inter-Insurance Exchange
Attorneys-in-fact: Ralph Thomas, Charles B. Van Dusen, Roy M. Hood, Robert G. Jamieson, General Manager
at Automobile Club of Michigan
63 Perry St., Pontiac FE 2-9225
Douglas C. Brown MY 4-7394
E. F. Alston FE 4-1406
R. L. Taft FE 2-8919
K. L. Long FE 2-7412
R. W. McNalley OL 2-7741
C. R. Wilson MI 4-5181
Norlyn Schoof MY 2-4373
E. G. Tynan FE 4-2891
R. A. Werken FE 2-6346
Virgil Keener Holly 7-4331

you'll feel THE EXTRA COMFORT with the 4th DIMENSION FIT
Calvert CLOTHES with 4th DIMENSION FIT
Don't you often wish you had the air of confidence, the get-up and go of a few successful men you know? The feeling they radiate with such dramatic simplicity starts with right clothes. Calvert Clothes generate the effect . . . and that effect, magnified over and over, makes men fit for action. Fine woolens are not enough. You must have the designed-on-living-models fit of Calvert Clothes. The luxury look and feel inspire magnetic individuality.
From $69.50
Huddik's
Fifteen N. Saginaw
PONTIAC, MICH.

Berlin's Iron Curtain Hangs Thick, Heavy

By LEON DENNEN

BERLIN (NEA)—The bierstube deep in the Russian sector of Berlin was dark, dirty and deserted.

In a corner only two men, hugging half-finished steins of beer, were sitting at a table talking in whispers. They were stripped to the waist. Their patched pants and torn shoes were covered with lime.

The men were obviously building workers from the nearby Stalinallee, where East Germans started their uprising against the Reds last June.

I ordered a glass of beer and sat down at the nearest table. The stuff was warm and watery. I merely pretended to drink it.

The men eyed me suspiciously. The bartender became very busy wiping the bar with a dirty rag.

Suddenly the older of the two men turned towards me and said almost casually: "You are an Amerikaner?" He was about 35 years old, tall, lean and very blond.

"Yes, I am an American," I replied.

The men smiled and asked me to join them at their table.

Only the very brave or the very desparate behind the Iron Curtain dare to speak with a foreigner, especially an American. In a Red police state it is a serious offense to communicate with foreigners.

Besides, one never knows when the stranger might turn out to be a secret police agent, an informer or a Communist. Even children are trained in Red schools to spy and inform on their parents.

"How did you know I was an American?" I asked.

"By your clothes and the way you pronounced the word beer."

"Anyway, we can smell a muscovite a mile away," added the younger man.

I could see that the bartender was getting nervous. He looked anxiously at the door and continued to wipe the bar furiously.

"It is dangerous for you to talk with me, I said.

"Yes," replied the older man. "Just tell your people that we shall never submit to Russian tyranny. And please don't believe that we are Fascists. All we want is freedom."

I shook hands with the men, paid my bill and left the bierstube.

East Berlin was strangely silent and practically empty of people. The deserted streets were "guarded" by volkspolizei dressed in Russian-type olive green uniforms, armed with carbines and burp guns.

There were practically no automobiles in the streets—except, of course, those used by Red officials—and few bicycles.

Now and then a man, woman or child would appear among the fantastic ruins which, eight years after the war, the Russians and their puppet regime have made little effort to clear away.

The people were shabbily dressed and sullen. They moved about like shadows in a dead world. They turned their heads at the sight of a gaudily dressed, richly-decorated Soviet army officer or a Red policeman.

The government-operated H.O. stores were empty and uninviting. No one was buying. There was little to buy.

The store windows were well-stocked and colorfully decorated. But only the windows. The shelves inside were practically bare.

Almost 20 years ago, as a very young reporter, I saw similar stores in Moscow. The scene was strangely familiar. Nothing has changed in the Red world throughout the years.

The same dead hand of communism—the same bluff, terror and want.

I made my way to West Berlin, crossing the border at Friederich strasse. Ten meters past the border I entered another world.

Children were playing in the streets, their shrieks and laughter reaching the sullen, suspicious Red guards only a few steps away.

Throngs crowded West Berlin's subways and railway stations. On the Kurfurstendamm, West Berlin's Broadway, the open air cafes were crowded to capacity. There was movement and life.

Only 10 yards separate West from East Berlin. Yet the Iron Curtain dividing the city is as tangible as the Wall at Sing Sing.

No Backward Child

BAKER, Ore. (UP) — Jerold S. Jordan, 15, who completed his second year in high school this year, has been awarded a $1,200 entrance scholarship to the University of Chicago after breezing through his entrance examinations.

SIDE GLANCES by Galbraith



"My sister went through the same stage—now she's grown up and wears nothing but blue jeans and loafers!"

BOARDING HOUSE



FRECKLES AND HIS FRIENDS By Merrill Blosser

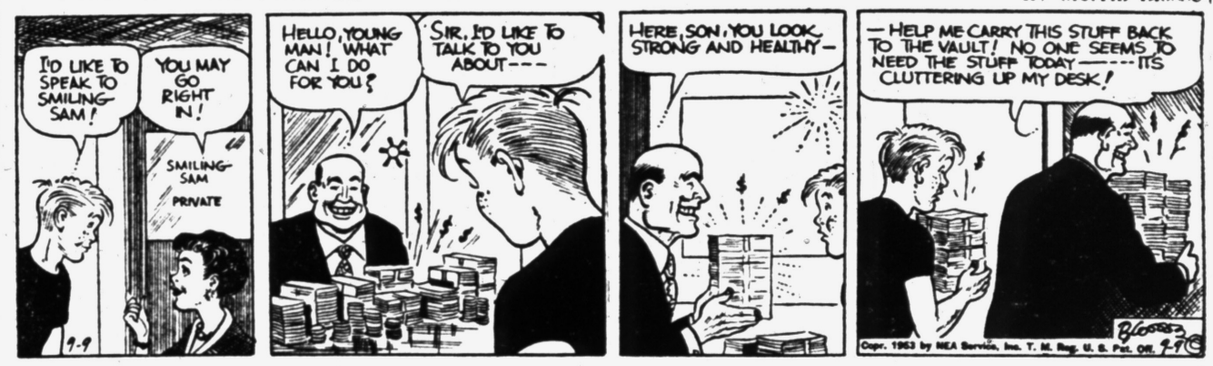

DIXIE DUGAN By McEvoy and Striebel



NANCY By Ernie Bushmiller



CISCO KID



THE BERRYS By Carl Grubert



SPACE CADET By Ray Bailey



BOOTS AND HER BUDDIES By Edgar Martin



ALLEY OOP By T. V. Hamlin



DONALD DUCK By Walt Disney

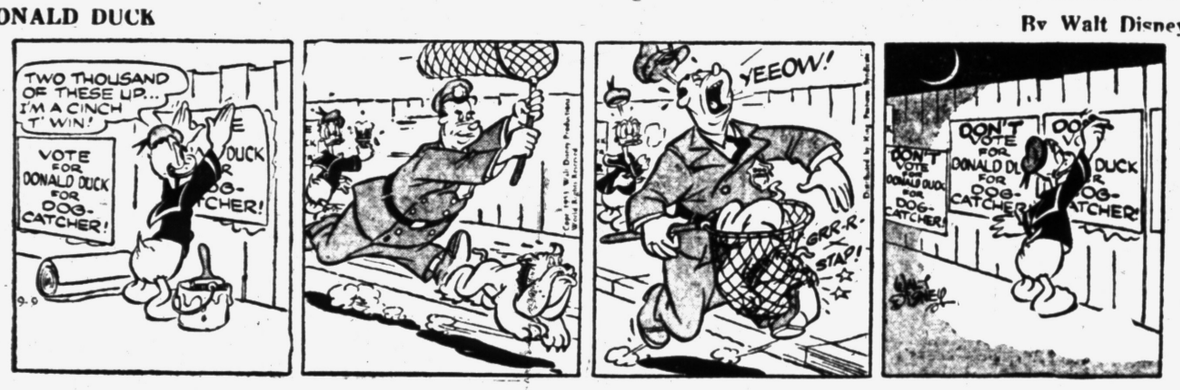

CAPTAIN EASY By Leslie Turner



OUT OUR WAY



LIFE'S BRIGHTEST MOMENTS Webster-Roth



GRANDMA by Charles Kuhn



KEEP MOUTH HAPPY!



Freshen your taste
Chew Wrigley's Spearmint Gum.
Enjoy lively spearmint flavor.
Cools your mouth—sweetens breath.
Get a few packages today.

...and it costs so little —tastes so good!
WRIGLEY'S SPEARMINT CHEWING GUM
Refreshing • Delicious
A0411

You'll Find
PROFITABLE OPPORTUNITIES
Every Day in the Daily Press Want Ad Section
Take advantage of this easy way to solve all your buying and selling problems.
To Place Your WANT AD
DIAL FE 2-8181

Grains Build Up Strength Today

CHICAGO (AP) — Grains started off easy and then developed strength on the Board of Trade today.

Dealings were very slow at the start. But they picked up speed when the market reversed its trend. Once again an advance in wheat at Minneapolis seemed to be the spark which touched off buying in Chicago.

Wheat near the end of the first hour was ⅜ to one cent higher, September $1.94; corn was ½-1⅛ higher, September $1.57¾, and oats were unchanged to ½ higher, September 73⅞. Soybeans were $2.60½, and lard was 10-25 cents a hundred pounds higher, September $18.00.

CHICAGO GRAIN

CHICAGO (AP)—Opening grain:

Wheat		Mar	1.20¼
Sept	1.93⅜	May	1.23
Dec	1.98¾	Soybeans	
Mar	2.00¼	Sept	2.59¼
May	1.99	Nov	2.56
July	1.91⅝	Jan	2.58
Corn		Mar	2.59¼
Sept	1.56¾	May	2.57½
Dec	1.47⅝	Lard	
Mar	1.51	Sept	17.90
May	1.52¼	Oct	15.95
Oats		Nov	13.92
Sept	.73¾	Dec	13.20
Dec	.75	Jan	12.65
Mar	.78	Mar	12.70
May	.73¾	Soybean Oil	
Rye		Sept	11.18
Sept	1.10½	Dec	10.85
Dec	1.15¾	May	10.80



EXTRA SPECIAL

Genuine Venus Pencils in 4 degrees of hardness. Reg. 6c value.

12 for 40c

GENERAL PRINTING & SUPPLY CO.

17 W. Lawrence

Esterbrook

FOUNTAIN PEN

WRITES AS YOU PLEASE BECAUSE YOU CAN CHOOSE THE RIGHT POINT FOR THE WAY YOU WRITE



ADVERTISED IN LIFE

Complete Pen $2.30 and up

Other 3 ring and 2 Zipper ring books ... $1.98 up

Your Name in Gold Without Charge

GENERAL PRINTING & SUPPLY CO.

17 W. Lawrence

MORE STUDENTS ARE GOING BACK TO SCHOOL WITH Tufide



THE ONLY RING BINDER *Guaranteed 5 YEARS!*



No other Ring Binder can take the rugged classroom wear that TUFIDE can! TUFIDE *looks* like leather... *feels* like leather... actually *OUTWEARS* leather 5 to 1, as proved by rigid abrasion tests. It's scratch-proof, waterproof, practically *wearproof*. Get the best Ring Binder money can buy ... TUFIDE... *unconditionally guaranteed* 5 full years. See the complete line of TUFIDE student and business cases at your dealer.

GENERAL PRINTING & SUPPLY CO.

Factory Trained Pen Man in Charge of Department

Local Markets

Produce

Farmer to Consumer

Beets, bunch	.10
3 for	.25
Huckelberries, quart	.60
Green peppers, 3 for	.10
Cucumbers, 6 for	.25
Corn, dozen	.50
Tomatoes, quart	.25
per peck	1.50
per bushel	2.00
String beans, quart	.20
Radishes, bunch	.10
3 for	.25
Carrots, bunch	.10
3 for	.25
Onions, bunch	.10
3 for	.25
Potatoes, bushel	2.25
Cabbage, head	.15
Apples, bushel	1.75 to 2.50
Celery, bunch	.15
Eggs, dozen	65, 70 and 80
Peppers, bushel	3.00
Flowers	
Carnations, dozen	1.00
Geraniums, dozen	1.00
Gladiolis, bunch	.35 and .50

Wholesale

DETROIT PRODUCE

DETROIT (UP) — Wholesale prices on the public farmers' markets:

Fruits: Apples, Crab, No 1, 2.50-3 bu; apples, Greenings, fancy, 3.50 bu; No 1, 2.50-3 bu; apples, McIntosh, fancy, 4.00 bu; No 1, 3-3.50 bu; apples, Wealthy, fancy, 3.50 bu; No 1, 2.50-3 bu; apples, Wolf River, No 1, 2.25-2.75 bu. Canteloupes, fancy, 3.00 bu; No 1, 1.50-2 bu. Grapes, No 1, 1-1.25 pk bskt. Peaches, Elberta, No 1, 3-3.50 bu; peaches, J H Hale, fancy, 5.50 bu; No 1, 3.50-4 bu. Pears, Bartlett, fancy, 3.50 bu; No 1, 2.50-3 bu; pears, Clapp's Favorite, No 1, 2.50-3 bu. Plums, Burbank, No 1, 3-3.50 bu; plums, Damson, No 1, 2.50-3 bu; plums, prune, No 1, 2-2.50 ½-bu. Watermelons, No 1, 2-2.50 bu.

Vegetables: Beets, No 1, 80-1.00 doz bchs; beets, topped, No 1, 1-1.50 bu. Broccoli, fancy, 2.50 ½-bu; No 1, 1.50-2 ½-bu. Beans, green, flat, No 1, 1.50-2 bu; beans, green, Roman, No 1, 2.75-3.25 bu; beans, green, round, No 1, 2-2.50 bu; beans, Wax, No 1, 2.50-3 bu; beans, Kentucky Wonder, No 1, 2.25-2.75 bu; beans, Lima, fancy, 4.00 bu; No 1, 3-3.50 bu. Cabbage, standard varieties, No 1, 75-1.00 bu; cabbage, curly, No 1, 1-1.25 bu; cabbage, red, No 1, 1-1.25 bu; cabbage, sprouts, No 1, 90-1.25 bu. Carrots, No 1, 55-75 doz bchs; carrots, topped, No 1, 1.50-2 bu. Cauliflower, No 1, 2.25-2.75 doz. Celery, No 1, 1.75-2.25 crate; celery, No 1, 70-90 doz bchs. Corn, sweet, No 1, 1-1.25 5-doz bag. Cucumbers, slicers, fancy, 2.50 bu; No 1, 1.75-2.25 bu; cucumbers, dill size, No 1, 3-3.50 bu; cucumbers, pickle size, No 1, 4.25-4.75 bu. Dill, No 1, 75-95 doz bchs. Eggplant, No 1, 1-1.50 bu; eggplant, long type, No 1, 1.25-1.75 bu; Kohlrabi, No 1, 1-1.50 doz bchs. Leeks, No 1, 1.25-1.75 doz bchs. Okra, No 1, 2.25-2.50 pk bskt. Onions, dry, No 1, 1.10-1.25 50-lb bag; onions, green, fancy, 1.00 doz bchs; No 1, 75-90 doz bchs; onions, pickling, No 1, 12 per lb. Parsnips, No 1, 1.75-2.25 ½-bu; parsley, curly, No 1, 50-75 doz bchs; parsley root, No 1, 75-85 doz bchs. Peas, black eye, No 1, 3.50-4 bu. Peppers, cayenne, No 1, 75-1.25 pk bskt peppers, hot, No 1, 1-1.50 bu; peppers, pimento, No 1, 2-2.50 ½-bu; peppers, green, sweet, No 1, 2-2.50 bu; peppers, red, sweet, No 1, 2.50-3 bu. Potatoes, new, No 1, 85-1.00 50-lb bag; potatoes, No 1, 1.50-1.80 100-lb bag. Radishes, white, No 1, 80-1.00 doz bchs; radishes, fancy, 1.00 doz bchs; No 1, 70-90 doz bchs. Squash, Acorn, No 1, 1-1.75 ½-bu; squash, Butternut, No 1, 1-1.50 bu; squash, Hubbard, No 1, 1.50 bu; squash, Delicious, No 1, 1.50-2 bu; squash, Italian, fancy, 2.00 ½-bu; No 1, 1-1.50 bu; squash, Summer, No 1, 75-1.25 ½-bu. Tomatoes, No 1, 40-50 pk bskt; tomatoes, outdoor, fancy, 1.50 ½-bu; No 1, 80-1.00 ½-bu; tomatoes, No 1, 1.25-1.75 bu. Turnip, fancy, 1.50 doz bchs; No 1, 90-1.25 doz bchs turnip, topped, No 1, 1.50-1.75 bu.

Greens: Cabbage, No 1, 1.25-1.75 bu Collard, No 1, 1-1.25 bu. Kale, No 1, 1-1.50 bu. Mustard, No 1, 1.25-1.75 bu. Spinach, No 1, 1.75-2.25 bu. Sorrel, No 1, 1-1.25 bu. Swiss Chard, No 1, 1-1.50 bu. Turnip, No 1, 1.25-1.75 bu.

Lettuce and salad greens: Celery cabbage, No 1, 2-2.50 bu. Endive, No 1, 1-1.50 bu; endive, bleached, No 1, 2.50-2.75 bu. Escarole, No 1, 1-1.50 bu; escarole, bleached, No 1, 2.50-2.75 bu Lettuce, Butter, No 1, 3.75-4 bu; lettuce, head, No 1, 3.25-3.75 3-doz; lettuce, head, No 1, 1.25-1.75 bu; lettuce, leaf, No 1, 2.25-2.75 bu. Romaine No 1, 1.25-1.50 bu.

Eggs: Large, 19-20.00 30-doz case; medium, 16.50-17.50 30-doz case; small, 14.50-15.50 30-doz case.

CHICAGO POTATOES

CHICAGO (AP)—Potatoes: Arrivals 96 on track 223; total U.S. shipments 542; supplies moderate; demand good; market for russets stronger, for reds steady; Idaho-Oregon russets 4.00-15; Washington russets 3.85-4.10; Wisconsin Pontiacs 1.85-2.00, round whites 1.75.

CHICAGO BUTTER AND EGGS

CHICAGO (AP) — Butter firm; receipts 500,897; wholesale buying prices unchanged 93 score 33 66 92 A 65 5; 90 B 63.75; 89 C 60.5; cars: 90 B 63.75; 89 C 61.

Eggs about steady; receipts 4377; wholesale buying prices unchanged: U.S. large 56.5-58; U.S. mediums 48; U.S. standards 45-48; current receipts 41; dirties and checks 38.5.

DETROIT EGGS

DETROIT (AP)—Prices paid per dozen f.o.b. Detroit by first receivers for case lots of federal-state graded eggs.

Whites—Grade A jumbo 74-78, weighing average 74½; large 69-72, wtd avg 70½; medium 53-56, wtd avg 54½; small 36-40, wtd avg 38½; grade B large 62; peewees 33.

Browns—Grade A medium 52-54, wtd avg 53; small 35-40, wtd avg 38; grade B large 61; grade C large 40; peewees 33. Checks—39.

Poultry

DETROIT POULTRY

DETROIT (AP) — Live poultry prices paid per pound f.o.b. Detroit for No. 1 quality up to 10 a.m.

Heavy hens 26-28; light type 20-22; heavy broilers or fryers under 4 pounds 29-33; light broilers or fryes 23; old roosters 16-18; ducklings 31; heavy young hen turkeys 37-38.

CHICAGO POULTRY

CHICAGO (AP) — Live poultry fully steady receipts 1124 coops; f.o.b. paying prices unchanged except on heavy hens ½ cent a pound higher; heavy hens 23.5-26.5; light hens 22-24; fryers or broilers 30-33.5; old roosters 18-20; ducklings 27.

Ex-Grid Star, 70, Dies

DETROIT (AP) — Dr. J. M. Finlayson, 70, retired dentist, former Detroit University school football player, died at his home Tuesday. He had been an invalid for two years. He also played football for the old Detroit Emeralds, a professional team.

A Most Complete Line of School Supplies for

Grade, High School and College Students

Come in and Shop for Your Own Satisfaction!



GENERAL PRINTING & OFFICE SUPPLY CO.

17 West Lawrence St.

Market Steady, Trading Slow

NEW YORK (AP)—The Stock Market held steady today with trading unusually quiet.

Prices seldom moved as much as a major fraction either way. Most changes, by a small margin, were upward.

Trading was at a pace right around yesterday exceedingly low 740,000 shares, lowest in four years.

Showing slight rising tendencies on balance were railroads, steels, motion pictures, chemicals and radio-televisions. Other sections were steady to mixed.

Railroads were encouraged by the report of the Association of American Railroads that class one railroads had a July net income 82 per cent higher than a year ago during the steel strike. Net income for the first seven months this year, a more significant figure, amounted to 490 million dollars, 142 million dollars ahead of the corresponding figure of a year ago.

Higher stocks included Santa Fe, New York Central, Northern Pacific, Bethlehem Steel, Kennecott Copper, Zenith Radio and Celotex.

New York Stocks

Figures after decimal points are eighths

Admiral	27	Monsan Ch	82.6
Allied Strs	37.4	Mont Ward	57.6
Am Airlin	12.5	Motor Pd	25
Am Can	33.2	Mot Wheel	23.1
Am Car & Fdy	34.4	Motorola	33
Am Cyan	44.6	Mueller Br	23.5
Am Loco	14.5	Murray Cp	18.3
Am M & Fdy	2	Nash Kely	18.2
Am N Gas	34.6	Nat Bisc	35.5
Am Rad	13.4	Nat Lead	31.7
Am Seating	19	Nat Stl	41.5
Am Tel & Tel	155	Nat Thea	7
Atchison	90	NY Central	21.7
Atl Refin	27.5	Nia M Pw	25.7
Avoc Mfg	5.5	Norf & West	43.7
Bald Lima	8.7	No Am Av	16.6
Beth Stl	48.2	Nor Pac	57.6
Borden	55.7	Nor Sta Pw	13.3
Brun Balke	16.7	Ohio Oil	52.5
Campb Wy	22.2	Packard	4.3
Cdn Pac	24	Pan AmWAir	9
Capital Airl	10.5	Param Pict	26.1
Case J I	16.3	Parke Dav	33.2
Cater Trac	49.4	Penney (JC)	70
Celanese	27	Pa RR	19.7
Ches & Ohio	34.2	Pepsi Cola	12.6
Chrysler	68	Phelps D	30.7
Climax Mo	35	Philco	29.2
Coca Cola	109	Philip Mor	51
Colg Palm	43	Phill Pet	51.4
Col Gas	13	Pit Plate Gl	47.3
Con Edis	39	Proct Gam	61.7
Consum Pw	38.3	Pullman	37.7
Cont Mot	7.7	Pure Oil	45.1
Curtiss Wr	7.3	RKO Pic	3.3
Doug Airc	65	Radio Cp	23
Dow Chem	35.4	Rem Rand	15.1
DuPont	97.4	Reo Motors	19.1
East Air L	23.4	Repub Stl	45
East Kod	42.7	Rey Tob B	45
El & Mus In	1.6	St. Jos Lead	34.6
Emer Rad	11.6	Scab Al RR	40.3
Erie RR	18.5	Sears Roeb	56.5
Ex-Cell-O	43.6	Shell Oil	70.3
Gen Elec	73.2	Simmons	29.2
Gen Fds	55.3	Sinclair Pl	33.2
Gen Mot	56	Socony Vac	32.6
Gen Ry Sig	27.4	Sou Pac	39.3
Gen Shoe	44.4	Sou Ry	40.1
Gen Tel	39.1	Sperry	39.6
Gen T&Rub	26	Std Brand	26.7
Gillette	38	Std Oil Calf	51.4
Goebel Br	7.4	Std Oil Ind	69.6
Goodrich	64.4	Std Oil NJ	70.6
Goodyear	47.1	Std Oil Ohio	33.2
Grah Paige	1.4	Studebaker	27.6
Gt No Ry Pf	51	Swift & Co.	39
Greyhound	13.3	Sylv El Pd	31.7
Gulf Oil	43.1	Texas Co.	52.3
Holland F	13.6	Tex G Sul	90
Homestk	36.2	Thomp Pd	43
Houd Hersh	13.3	Timk Det Ax	20.3
Hud Mot	11.6	Timk R Bear	37.4
Ill Cent	72.2	Tran W Air	15.2
Inland Stl	37.2	Transamer	26
Inspir Cop	21.1	Twenty C Fox	18
Int Harv	26.5	Un Carbide	64.5
Int Nick	38.6	Unit Air Lin	24
Int Paper	50.1	Unit Aire	36.6
Int Tel&Tel	14.5	United Cp	5.1
Johns Man	59.6	Unit Fruit	51
Kelsey Hay	15.7	US Lines	18.6
Kennecott	63.3	US Rub	25
Kimb Clk	40.6	US Smelt	43
Kresge SS	34.1	US Steel	35.7
Kroger	40	Van Raal	28.5
LOF Glass	34.7	Walgreen	25
Lib McN&L	9.2	Waukesha M	14
Lockh Airc	23.3	W Va Pulp	85.4
Loew's	12	West Un Tel	44.4
Lone S Cem	28.1	Westg A Brk	24.3
Mack Trucks	10.7	Westg El	42.7
Marsh Field	24	White Mot	25.7
Martin Gl	13.5	Woolworth	43.4
May D Str	28.5	Yale & Tow	32.6
Mid Cont Pet	58.6	Young S & W	24.5
Midl Stl Pd	36.2	Zenith Rad	69.6

STOCK AVERAGES

Compiled by the Associated Press

	30 Indust	15 Rails	15 Util	60 Stocks
Net change	—1	+.2	—.1	...
Noon Wed	135.7	78.9	53.3	104.1
Prev. Day	135.8	78.7	53.4	104.1
Week Ago	134.9	79.0	53.0	103.7
Month Ago	141.7	86.8	54.2	109.5
Year Ago	140.1	80.9	52.8	106.1
1953 High	151.8	93.6	55.5	116.3
1953 Low	133.1	77.7	50.5	102.4
1952 High	150.9	94.8	54.0	115.7
1952 Low	131.2	66.7	50.7	97.0

DETROIT STOCKS

Hornblower & Weeks

Figures after decimal points are eighths

	High	Low	Noon
Baldwin Rubber*	11.2	11.7	
D & C Navigation*	8.2	8.7	
Gerity-Michigan*	3.3	3.6	
Kingston Products*	2.4	3	
Masco Screw*	2.7	3	
Midwest Abrasive*	4.7	5.4	
Rudy Mfg	2.6	2.6	2.6
Wayne Screw*	1.1	1.5	

*No sale; bid and asked.

FOREIGN EXCHANGE

NEW YORK (AP) — Foreign exchange rates follow (Great Britain in dollars, others in cents):

Canadian dollar in New York open market 1 11/32 per cent premium or 101.34⅜ U.S. cents, up 1/32 of a cent.

Europe: Great Britain (pound) $2.80-11/16, off 1/16 of a cent; 30 day futures 2.80½, off 1/16 of a cent; 60 day futures 2.80 8/16, unchanged; 90 day futures 2.80 1/16, off 1/16 of a cent. Belgium (franc) 2.00¾, up .00⅛ of a cent. France (franc) .28⅝ of a cent, unchanged. Holland (guilder) 26.36, up .01 of a cent. Italy (lira) .16¼ of a cent, unchanged. Portugal escudo) 3.50, unchanged. Sweden krona) 19.34, unchanged. Switzerland franc) free) 23.34½, unchanged. Denmark krone) 14.52, unchanged.

Latin America: Argentina free) 7.24, unchanged. Brazil free) 2.65, unchanged. Mexico 11.63, unchanged. Venezuela bolivar) 30.03, unchanged.

Far East: Hong Kong dollar 17.55, unchanged.

Lodge Calendar

Cedar Lodge No. 60 F. & A. M. Clarkston, Thursday, September 10, 7 p. m. Past Master's night. Work in E. A. Degree. Edmund H. Bunyan, W. M.

Special communication of Roosevelt Lodge, No. 510, F. & A. M., Thurs., Sept. 10, 7 o'clock p. m. Work in E. A. Degree. Louis Livingston, W. M.

News in Brief

John J. Alexander, 29, of 4195 Dixie Hwy., Drayton Plains, was sentenced to 30 days in Oakland County Jail after pleading guilty to drunk driving yesterday before Pontiac Municipal Judge Charles P. Webster. Alexander failed to pay a $100 fine.

Posting a $100 bond after pleading guilty to an assault and battery charge before Pontiac Municipal Judge Maurice E. Finnegan, Charles Chumley, 32, of 426 S. Saginaw St., was ordered returned for trial Sept. 17.

Theodore W. Gholson, 21, of 473 Ditmar Ave. demanded examination on a charge of assault to do great bodily harm when he appeared before Pontiac Municipal Judge Charles P. Webster and posted a $1,000 bond, pending the hearing Sept. 16.

Pontiac Municipal Judge Charles P. Webster ordered Harold Cummings, 36, of 85½ Perkins St., returned to Oakland County Jail, after Cummings waived examination on a morals charge yesterday. Cummings, who failed to post a $500 bond, was bound over to Oakland County Circuit Court and will be arraigned Friday.

Leo J. Lesniewicz, 38, of 19614 Parkville, Livonia, pleaded guilty to reckless driving yesterday and was fined $100 plus $25 court costs by John J. Schulte, Farmington municipal judge.

Justice Elmer C. Dieterle of West Bloomfield Township fined Lawrence Morris, 18, of 14171 Ruthenford, Detroit, and John W. Berghuis, 18, of 9402 Cheyene, Detroit, $75 each, plus $10 court costs yesterday on chares of breaking and entering without permission.

Pleading guilty to reckless driving, Karl Eicker, 19, of 70 Rochester Road, was sentenced to 90 days in Oakland County Jail yesterday when he was unable to pay a $50 fine and $15 court costs. Eicker appeared before Justice Edward Gillam of Addison Township.

If your friend's in jail and needs bail, Ph. OR 3-7110 C A Mitchell

Admiral TV service. Picture tubes on terms. FE2-5197. —Adv.

426 New Claims Filed With Employment Office

Unemployment claims for the week ending Friday totaled 1,465, according to Luther C. Olson, local Michigan Employment Security Commission manager.

The total included some 1,030 claims continued from the last week in August, he said.

New claims filed last week numbered 426 as compared with 707 new claims filed in the last week of August. Total claims for that week were 1,288, Olson said.

Livestock

DETROIT LIVESTOCK

DETROIT (AP) (USDA) — Hogs—Salable 300. Broad demand for choice 1 and 2 barrows and gilts, but choice 3 being discounted 25-50 cents; most barrows and gilts 180-260 lbs. 24.25-25.00, latter price readily for choice 1 and 2 around 200-220 lbs.; some choice 3's down to 24.00; most 160-175 lbs. 23.00-23.75 and 140-155 lbs. 1.00-19.50; over 260 lbs. negligible; most sows under 400 lbs. 21.50-22.50, with some choice lightweights held higher; over 400 lb. sows 19.25-20.75.

Cattle—Salable 300. Broad demand for limited supplies but this only strengthening factor; high good to prime fed steers and heifers and all cows fully 50 cents higher; bulls and replacement cattle steady; bulk high good to low prime fed steers and heifers 23.50-27.25, prime 1011 and 1089 lb. Michigan fed steers 28.50; few utility and commercial grass steers and heifers 12.00-15.50; bulk utility and commercial cows 10.50-13.00; canners and cutters mainly 8.50-11.00; bulk utility and commercial bulls 12.00-14.00; cutter bulls mostly 8.00-11.00; part load high good 502 lb. stockers 18.75.

Calves — Salable 150. Vealers in small supply, active, fully steady; bulk high good to prime vealers 20.00-26.00, practical top 26.00; commercial and low good 13.00-19.00; cull and utility mainly 6.00-12.00.

Sheep—Salable 350. Market fairly active, fully steady; small lots mostly choice and prime 87-94 lb. native spring lambs 20.00, the top; few lots utility and low good springers 14.00-17.00; scattering good and choice slaughter ewes 6.00-7.00; bulk slaughter ewes cull and utility at 3.00-5.00; small lot choice 60 lb. feeder lambs 15.50.

CHICAGO LIVESTOCK

CHICAGO (AP) — Salable hogs 7000; fairly active, 25-50 higher on butchers; sows around 25 higher; most choice 190-225 lb 24.50-25.00; small lots choice 230 lb 25.10; most 160-180 lb 22.50-24.50; most sows 400 lb and lighter 22.50-24.00; few 24.25; bulk 400-550 lb 21.50-22.75; good clearance.

Salable cattle 11,000 salable calves 500; active, slaughter steers and heifers strong to 1.00 or more higher; generally 50 to 1.00 up cows fully 50 higher; bulls strong to 25 higher; vealers and slaughter calves fully steady to 1.00 higher; four loads prime 1240-1325 lb steers 30.00; few loads 29.25-29.75; bulk choice and prime steers 25-29.00; choice but rough near 1600 lb beeves 25.25; high-commercial to low-choice steers 19-24.50; choice and prime heifers 23.50-27; good to low-choice 17.50-23; utility and commercial cows 10-13.00; bulk canners and cutters 8.50-10.00; utility and commercial bulls 10.50-13.75; good heavy and medium weight fat bulls 10.50-11 most commercial to choice vealers 14-21.00; few light culls under 10.00.

Salable sheep 1000; general trade fairly active; spring lambs steady to 50 higher than Tuesday, quality considered; slaughter ewes about steady; good to prime native spring lambs 16.50-19.50; most cull to low-good 10-16.00; few culls down to 8.00; cull to choice slaughter ewes mainly 4-6.00.

Monument in Lansing to Honor Auto Pioneer

LANSING (UP)—Municipal and civic leaders will attend ceremonies to day dedicating a monument to the late Ransom E. Olds, founder of the Oldsmobile and Reo Motor Car Companies, on the site where the automotive pioneer built his first car.

The monument, erected in a city parkway, will be presented to the city by Mrs. Gladys Olds Anderson, daughter of the manufacturer.

Youth Boosted for Better Jobs

Younger Men Should Have Post of Trust, Says Industrialist

CHICAGO (INS)—A 26-year-old Chicago industrialist urges business men to place young men in positions of trust. He points out that their inexperience will be more than counterbalanced by vigorous enthusiasm and initiative.

William J. Templeman, who six years ago took over the reins of his late father's business, the 51-year-old Premier Slectric Construction Co. of Chicago, admitted that he was filled with fear when he realized the size of the job thrust upon him.

But Templeman, giving up his electrical engineering studies at Northwestern University to enter the business world, has seen his firm's income soar from $220,000 a year to nearly $500,000.

The company has expanded under Templeman's leadership, taking jobs throughout Illinois and nearby states.

Templeman recalled the problem which he solved in the early days of his industrial career.

He pointed out that the business had been operated by his father and a former partner as a profession. Templeman realized this procedure had to be abandoned because he did not have the background to oversee each portion of the firm's operation.

He found that there was a core of old timers in the organization who knew all the ropes. He relied on these men, who responded splendidly when given increased responsibility.

Templeman, however, said some of the older men, espcially those who recently joined the company, resented him because of his lack of experience and youth. He won these men over by working with them instead of acting as their boss.

Templeman said customers actually favored him over competitors, taking the attitude that they want to give "that new young kid a break."

He pointed out that he acknowledged thei rfaith in him by doing an extra good job and giving then just a little more than was agreed upon in contracts.

Nylon Sphere Gives Data on High Altitudes

ANN ARBOR (AP) — A nylon sphere, four feet in diameter, can now tell scientists about the high altitudes thanks to University of Michigan engineers.

The sphere, developed at the University of Michigan for the Army Signal Corps is carried by rocket to a height of 75 miles where it is "kicked out."

By means of a miniature radar transmitter mounted inside, the sphere relays all kinds of data on upper air pressures, temperatures and winds on the way down.

The sphere has been used at White Sands proving grounds in New Mexico. There is no worry about recovery as all the necessary information has been relayed before the sphere is grounded.

The developing research program was begun in 1946 by Professor Myron H. Nichols. The sphere drops at a top super-sonic rate of 2,000 miles an hour. As it reaches the denser atmosphere, its speed drops to about 300 miles per hour.

About 12 miles up, the outside pressure becomes greater than than of the sphere and it collapses and flutters to the earth.

Business Briefs

Fred C. Martin, former assistant general factory auditor of Chrysler Corp., has been appointed comptroller of the auto firm's Dodge division, it was announced today. Martin, a native of Blenheim, Ont., joined Chrysler in 1925 in the factory accounting department of the Highland Park plant.

James J. Sherry Jr. will join Buick Motor Division on Sept. 16 as an assistant director of purchases, Ivan L. Wiles, Buick General manager and vice-president of General Motors said today. Sherry is now assistant director of purchasing in General Motors' purchasing and salvage section.

County Deaths

Albert J. Zuber

ROYAL OAK—Albert Joseph Zuber, 48, of 1506 Catalpa Dr., died suddenly Tuesday at his home.

Surviving are his widow, Marguerite, one son, Albert J. Jr.; a daughter, Ann, both at home; and a brother.

The body will be sent from Kinsey Funeral Home tonight to Harbor Springs for service and burial.

Horn Made Director

ROYAL OAK — City Commissioners here last night appointed Mayor Vernald E. Horn as Civil Defense director for the community. Horn had been acting director since CD was organized here.

A camel may stay in milk up to two years.

Glass Poses Problem for Car Makers

BY DAVID J. WILKIE

(Associated Press Automotive Editor)

DETROIT (AP) — Most "experimental model" automobiles seem to have one thing in common: wrap-around windshields.

This "wider vision screen" has been sought ever since the glass industry came up with the curved windshield. However, its development for everyday use involves a number of engineering problems.

One of these cited by Robert B. Walder, Detroit engineer interested in the development of wrap around windshields, has been how to dispense with the important body structure known as the corner-post.

Walder said in the past the corner post has served to support a large share of the car top load, has carried door hinges, ventilating glass wings, spot lights, rear view mirrors and other adjuncts.

Many of the car makers will have wider front glass areas in their 1954 models, but how many may be able to eliminate the corner-post entirely is yet to be determined.

Hudson demonstrated a unique method of treating the cornerpost problem with its experimental "Italia" model. This model is unusually low and its doors carry into the car roof for several inches. This design has the added advantage of facilitating entrance into the car.

Packard thinks it may have initiated something practicable with a canopied rear window, now being shown on its latest experimental model sedan. The rear window slants in at the bottom and the overhanging roof provides the canopy.

There is no suggestion that either Hudson or Packard will put their newest experimental cars into assembly line production.

Like all other experimental models brought out in recent years, they are said to have been conceived solely to test public reaction.

Bus Drivers Ratify Greyhound Contract

DETROIT (AP) — Great Lakes Greyhound Lines announced today union ratification of an eight cents an hour pay increase for its AFL bus drivers.

A total of 1,100 Michigan drivers are affected under a new three-year contract.

The contract also calls for an additional four cents an hour boost in each of 1954 and 1955.

The company said the terms were ratified by vote of 13,000 drivers in 40 states. The drivers are members of the Amalgamated Association of Street, Electric Railway and Motor Coach Operators (AFL).

The first discovery of gold west of Mississippi in the United States is believed to have been the Sierra de Oro lode in New Mexico.

Cpl. Lloyd Stanlake's Funeral Is Friday

WALLED LAKE — Service for Cpl. Lloyd Stanlake, 21, of Walled Lake, who died Sept. 1 in the crash of a military chartered plane, will be 9 a.m. Friday at Richardson-Bird Chapel, Walled Lake, with burial at Potterville.

A lifetime resident of the county, Cpl. Stanlake was employed as an apprentice machinist for the L-A-Y & Co before entering the Army.



He entered service in May, 1952 and was a member of the C. B. 461st Infantry Division.

Surviving are his widow, Doris of Auburn Heights; his stepfather, John Ream of 8101 E. Commerce Rd.; three sisters, Mrs. Jeanette Kepka of Walled Lake, Mrs. Maxine Himes of Union Lake and Mrs. Violet Shade of Commerce; and two brothers, Lyman of Fresno, Calif. and Edward of Walled Lake.

BIDS WANTED

The Board of Education will receive sealed bids at the office of the Superintendent of Schools in the Blanche Sims School, Lake Orion, Michigan on or before September 16, 1953 — 8:00 P. M. for the purpose of purchasing Number 2 fuel oil and also Number 5—300 viscosity at 100 degrees oil for the 1953-54 heating season.

The Board of Education reserves the right to reject any or all bids.

GLADYS VanWAGONER
Secretary
Sept. 9, 10, 1953

About 38,000 people were killed in motor vehicle accidents in the United States in 952.

GAUKLER STORAGE CO.

9 Orchard Lake

no.1 specialists in storage, packing, local and long-distance moving



9 Orchard Lake

Linoleum & Tile Sale

10c 9x9 Linoleum Tile.....7c
10c 9x9 Asphalt Tile.....4c
Reg. $4.95 9x12 Linoleum $2.89
Reg. 49c 4½ ft. Wall Tile 16c
$9.95 Cowboy Rugs.....$4.95
$3.59 House Paint, gal. ...$1.69
$2.95 Inlaid Remnants....79c
$3.95 Enamel Paint.....$2.25

Double Red Stamps Today

Harold's, 140 S. Sag.

Free Delivery FE 2-8450
Open Fri. 9 A. M. to 9 P. M.

LAVATORIES

Complete with faucets. $24.50 value . . . $14.95. Also toilets, bathtubs, shower stalls at terrific values. Slightly crate marred.

MICHIGAN FLUORESCENT
393 Orchard Lake Ave.

Look Out Below!



Fun around the house can, unfortunately, turn into a long stay in the hospital, broken limbs, medical treatment . . . a wad of money out of daddy's wallet.

Why not guard yourself against such a slide "into the red" NOW? Ask us about Personal Accident Insurance.



Ralph J. Austin

Austin-Norvell Insurance Agency, Inc.

70 W. Lawrence St.
Corner Cass
FE 2-9221



Ralph T. Norvell

In Case of Fire . . .



Could You Rebuild at Today's High Cost?

If your insurance is based on the original cost of your home, you might be several thousands of dollars short if you had to rebuild! Better see us soon

Crawford-Dawe-Grove

Insurance of All Kinds

716 Pontiac State Bank Bldg. Phone FE 2-8357

No Money Down! RE-SIDE NOW!

ALSIDE

ALUMINUM SIDING

"Baked" ENAMEL — 7 Colors —

and



BONDSTONE

(MAN-MADE STONE)

LAST A LIFETIME — ALL COLORS

ALSO

ASBESTOS — SHAKES

1st Payment in November!

Bondstone Distributors

FOR ESTIMATES CALL

FE 4-3209 Day or Night

371 AUBURN AVE.

INDEX TO CLASSIFICATION

ANNOUNCEMENTS—
Card of thanks 1
In memoriam 2
Flowers 3
Funeral directors 4
Cemetery Lots 4-A
EMPLOYMENT—
Wanted Male Help 5
Wanted Female Help 6
Help Wanted 7
Instructions 8
Work Wanted Male 9
Work Wanted Female 9-A
SERVICES—
Laundry Service 11
Painting and Decorating 11-A
Moving and Trucking 12
Garden Plowing 12-A
Business Services 13
Landscaping 13-A
Upholstering 13-B
Vacuum Cleaner Service 14
Television Service 14-A
Building Service 15
Builders Supplies 16
Typewriter Service 17
Dressmaking & Tailoring 18
Chiropractors 19
Chiropodists 20
NOTICES—
Lost & Found 21
Notices & Personals 22
RENTALS WANTED—
Wanted to Rent 23
Wanted Children to Board 25
Share Living Quarters 26
Wanted Household Goods 27
Wanted Transportation 27-A
Wanted Miscellaneous 28
Money Wanted 29
Wanted Contracts & Mtgs. 30
Wanted Real Estate 31
RENTALS OFFERED—
Convalescent Homes 31-A
For Rent Homes 32
Hotel Rooms 33
Rooms with Board 34
Rent Apartments Furnished 35
Rent Apartments Unfurnished 36
Rent Houses Furnished 37
Rent Houses Unfurnished 38
Rent Stores 38-A
For Rent Miscellaneous 39
REAL ESTATE FOR SALE—
For Sale Houses 40
For Sale or Exchange 40-A
For Sale Lake Property 41
For Sale Resort Property 41-A
For Sale Lots 42
For Sale Acreage 43
For Sale Farm Property 44
For Sale Land Contracts 45
For Sale Business Property 46
FINANCIAL—
Business Opportunities 47
Mortgage Loans 48
Money to Loan 49
AUTOMOTIVE—
Sale Housetrailers 50
For Rent Trailer Space 51
Sale Auto Accessories 52
Auto Service 53
Wanted Used Cars 54
For Sale Used Cars 55
Wanted Used Trucks 56
For Sale Used Trucks 57
For Sale Motor Scooters 58
For Sale Motorcycles 59
For Sale Bicycles 59-A
Boats & Accessories 60
For Sale Appliances 61
FARM MERCHANDISE—
For Sale Farm Produce 71-A
For Sale Poultry 72
For Sale Livestock 73
Wanted Livestock 74
Hay, Grain & Feed 75
For Sale Farm Equipment 76
Auction Sales 77

Death Notices

HOWELL, SEPTEMBER 7, 1953, Merle Jerome, 501 Lakeview St., age 56; beloved father of Mrs. Eleanor Stone, Mrs. Lucile Lowes, Mrs. Beverly Ann Tucker, Miss Judith Howell, Miss Dorthy Howell, Robert and Ward Howell; dear brother of Mrs. Mertie Weaver. Funeral service will be held Thursday, September 10, at 10:30 a.m. at the Pursley Funeral Home with Rev. Havens officiating. Mr. Howell will lie in state at the Pursley Funeral Home. Interment in White Chapel Cemetery.

PUSCAS, SEPTEMBER 6, 1953, Gregori, 187 W. Wilson Ave., age 59; beloved husband of Mrs. Catherine Buliga Puscas; dear father of Gregory Puscas; dear brother of George Puscas. Funeral service will be held Thursday, Sept. 10 at 1:30 p.m. at the St. George Orthodox Church. Interment in Oak Hill Cemetery. Prayer service Wednesday at 8 p.m. at the Pursley Funeral Home. Mr. Puscas will lie in state at the St. George Orthodox Church from 12 noon Thursday until time of service.

SPIVAY, SEPTEMBER 7, 1953, David Jr., 14 Grant St., age 6; beloved son of Mr. and Mrs. David Spivay Sr., dear brother of Carso and James Spivay. Funeral service will be held Friday, Sept. 11th at 2 p.m. at the William F Davis Funeral Home with the Rev. Parker officiating. David will lie in state from Thursday noon at the William F. Davis Funeral Home.

STANLAKE, SEPTEMBER 1, 1953, Cpl. Lloyd, Fort Lewis, Wash., formerly of Walled Lake, age 21; beloved husband of Mrs. Doris Stanlake, dear son of John Ream; dear brother of Lyman and Edward Stanlake, Mrs. Jeanette Kepka, Mrs. Maxine Himes and Mrs. Violet Shade. Funeral service will be held Friday, Sept. 11th at 9 a.m. at the Richardson-Bird Chapel, Walled Lake, with Rev. McCann officiating. Interment in Potterville, Mich. Cpl. Stanlake will lie in state at the Richardson-Bird Funeral Home.

WILSON, SEPTEMBER 7, 1953, Justus G., 824 Orkney Park Rd., age 58; beloved husband of Mrs. Edith Wilson; dear son of Mrs. Blanche Wilson; dear father of Gordon, Donald, Jack, Douglas and George Wilson, Mrs. Cecil Shelton, Eleanore and Nancy Wilson; dear brother of Mrs. William J. Roberts, Mrs. James Haley. Funeral service will be held Thursday, Sept. 10, at 2 p.m. at the Richardson-Bird Chapel with the Rev. King officiating. Mr. Wilson will lie in state at the Richardson-Bird Funeral Home, Walled Lake.

In Memoriam 1

IN LOVING MEMORY OF OUR dear son and brother, Richard F. Davis, who passed away 7 years ago.
A precious one from us has gone,
The voice we love is stilled;
A place is vacant in our home,
Which never can be filled.
Sadly missed by his parents and brothers.

Card of Thanks 2

I WISH TO THANK THE B.P.O.E. No. 16 for its beautiful flowers and also the visits of Bro. Hubert and his co-workers as also all friends for their flowers, cards and visits which gave me a new perspective of life also shortening the span of time spent in the hospital. Wm. L. Lanhon.

Florists-Flowers 3

SCHAFER'S FLORISTS—FLOWERS
123 AUBURN FE 2-3173

Ambulance Service 3-A

HUNTOON
Ambulance Service
FE 2-0189
79 Oakland Ave.

Funeral Directors 4

Voorhees-Siple
FUNERAL HOME
Ambulance Service. Plane or Motor
FE 2-8378

Brace Funeral Home
Estab. 1886 Distinguished Service
Donelson-Johns
FUNERAL HOME
"DESIGNED FOR FUNERALS"

BOX REPLIES

At 10 a.m. today there were replies at the Press office in the following boxes:

1, 3, 4, 6, 10, 14, 15, 18, 20, 21, 27, 39, 41, 42, 46, 48, 56, 58, 59, 67, 71, 82, 84, 88, 94, 95, 96, 109, 113, 115.

The Pontiac Press
FOR WANT ADS
DIAL FE 2-8181
From 8 a.m. to 5 p.m.

All errors should be reported immediately. The Press assumes no responsibility for errors other than to cancel the charges for that portion of the first insertion of the advertisement which has been rendered valueless through the error. When cancellations are made be sure to get your "kill numbers." No adjustments will be given without it.

Closing time for advertisements containing type sizes larger than regular agate type is 12 o'clock noon the day previous to publication.

Transient Want Ads may be cancelled up to 9:30 the day of publication.

CASH WANT AD RATES
Lines 1 Day 3 Days 6 Days
2 $1.25 $1.68 $2.52
4 1.60 3.12 4.56
5 2.00 3.60 5.40
6 2.40 4.32 6.48
7 2.80 5.04 7.56
8 3.20 5.75 8.64
9 3.60 6.48 9.72

Birmingham Office
Ph. MIdwest 4-0844
379 Hamilton

Wanted Male Help 5

Die Makers
and
Electricians
Journeymen Only
APPLY
FISHER BODY DIVISION
GENERAL MOTORS CORP.
PONTIAC PLANT
900 BALDWIN AVE.
PONTIAC, MICHIGAN

BOY FOR FULL TIME WORK IN sorting dept. Apply to Mr. Stecker. Pontiac Laundry, 540 S. Telegraph

AUTO SALESMAN WANTED. Aggressive & ambitious salesman to sell the fast-moving Lincoln and Mercury line of cars. See Fred Foster at 40 W. Pike St.

EXPERIENCED MARRIED MAN to take complete charge of dairy barn 3320 N. Rochester Rd., Lake Orion

Add It Up

Good hard work plus a good product and organization equals good pay for you. We make no wild promises but we do say that if you will put forth some real effort your weekly pay will be very satisfying. If you are an experienced automobile salesman, come in and see us and learn about the many benefits and fine future we offer.
Earl R. Milliman Co.

STORE MANAGER, MUST BE high school graduate. Good opportunity for right man. Salary and commission plus bonus. Dunlop Tire and Rubber Corp. 36 S. Telegraph Rd. See A. T. Stettler.

EXPERIENCED SHOE SALES PERSON
Full time position for man between 25 and 45 yrs. of age with selling experience and knowledge of shoes.
APPLY PERSONNEL OFFICE
Sears, Roebuck & Co.
154 N. Saginaw

WOOL PRESSER
Top wages, full or part time. Rex Cleaners, Drayton Plains, OR 3-7088

EXPERIENCED PUMP INSTALLATION AND SERVICE MAN
Work on contract basis. Only men with experience need apply. Apply Plumbing & Heating Dept. Perry St. basement.
Sears, Roebuck & Co.
154 N. Saginaw

TREE TRIMMER,
Mulberry 9-2700

STEADY JOB FOR YOUNG MAN TO drive small truck, help in warehouse & do general work around store. Must have chauffeur license & good driving record.
The Good Housekeeping Shop

BOYS FROM 16 TO 18 YEARS, 6 days a week. FE 5-0897. After 6.

PRESSER
1st class, good pay, exc. working conds., steady job. Ph. Mr. Nichols, after 5 p. m., FE 5-7720.

EXPERIENCED OIL AND GAS burner service and installation man. J. Fawcett & Co. MI 4-6020.

WTD. BARBER. 2577 DIXIE HIGHway.

MEN
2 men that are willing to hustle for $675 per month. Neat appearance, honest, ambitious, must have car. No investment. Local area work. For app't call FE 5-4622. Mr. Morse.

EXPERIENCED JIG AND FIXture builders. Apply at 309 East Third, Rochester, of phone OL 2-7511.

EXPERIENCED PRESSER ON men's garments. Apply Fox Dry Cleaners, 719 W. Huron.

WTD. EXPERIENCED GAS STAtion attendant, 4093 Orchard Lake Rd.

BRANCH MANAGER TRAINEES
Our new expansion program requires young men to start in mangerial training positions. Interesting, varied office and outside work. No selling, wonderful opportunity for life-time career with largest company in field. No experience necessary. Attractive salary to start. Regular raises as you progress. Exceptional benefits, secure future. If you are looking for a job with a fine future, phone or contact.
Household Finance
22750 Woodward, Ferndale, daily between 9 and 5. Ph. LIncoln 2-6600

EXPERIENCED WASHING MAchine repair man. Steady work, top wages, vacation with pay. Must furnish references. Call FE 5-8413 for appointment.

EXPERIENCED ARC WELDERS
Second Shift
Steady, Overtime
Year Around
Paid Holidays, Vacations
and
Insurance
McDaniel Tank
AND
Manufacturing Co.
Holly, Michigan

FULL TIME REAL ESTATE salesman or lady. 70 per cent commission. Phone 50R3, Ortonville.

Wanted Male Help 5

Experienced Production Mill Hands and Drill Press Operators. Numatics, Milford, Mich., 106 S. Main St.

SHOE MAN BETWEEN 35 AND 50 wanted to audit consigned shoe stocks and establish new accounts on consignment basis in Michigan. Car furnished. Permanent work with well-established firm. Dawing account $180 per month plus traveling expenses. Good salesman can earn $50 to $60 per month extra in commissions. Wolfe-Wear-U-Well Corp., Columbus, Ohio.

CARPENTERS WTD. GOOD MEN, house jobs. Union. FE 2-7986 after 6 p. m.

REAL ESTATE SALESMEN
We need one more good salesman, plenty of prospects and floor time. Must have good car and be willing worker.
CRAWFORD AGENCY
REALTOR OPEN EVES.
2141 Opdyke FE 4-6617; FE 4-1549

EXP. SINGLE MAN ON FARM BY month. OL 1-5889.

SHOE SALESMAN. EXPERIENCE preferred but will train qualified man. See Mr. Watson, Simm's Bros., 98 N. Saginaw.

COLORED JANITOR, MUST HAVE own transportation. Hawk Tool & Engineering Co., Clarkston, Mich. MAple 5-5381.

WAREHOUSE HELP. 44 HOUR week. See Mr. Watson, Simm's Bros., 98 N. Saginaw.

Attention High School Boys

We have 3 openings for boys 16 to 18 years of age to work in our Mailing Room, during the new school term.

You must be going to school, and be able to work from 1:00 p. m. to 4:30 p. m. each afternoon.

If interested apply in person to
BERT FALKNER
Circulation Department
PONTIAC PRESS

SALESMAN 25 TO 40. MUST HAVE previous sales experience. Exc. opportunity. Permanent position. The Good Housekeeping Shop, 51 W. Huron.

Wanted!
PINSETTERS
Appear in person, Moncalm Bowling Center, 30 East Mont-Calm St

CAB DRIVERS ON RENTAL BASis, steady for night shift, also part time. Apply 438 Orchard Lake between 4 and 6 p.m.

GROCERY CLERK WTD. EXPERience not necessary. Top wages. Bloomfield Market, W. Long Lake Rd. Bloomfield Hills, MI 4-0514.

DRUG CLERK – EXPERIENCED preferred but will train qualified man. See Mr. Watson, Simm's Bros., 98 N. Saginaw.

MECHANIC
GOOD PAY, PAID VACATIONS, PLENTY OF WORK.
DAVE DAWSON
Ford Sales
Lake Orion MY 2-2641.

FIRST CLASS TOOL & DIEmakers. Oakland Tool & Manufacturing Co., 6525 Commerce Rd., rear. EM 3-2401.

SALESMEN — WHO MUST EARN a good pay every week of the year. We have a low pressure outdoor improvement service that 7 out of 10 prospects buy and I'll prove it. Car needed. Earnings paid in full weekly. If you will give us hours per day of your time — we will do the rest. For interview Phone FE 2-6889 between 5-7.

PINSETTERS – WHITE OR COLored. Full time or part time work. Apply anytime. Motor Inn Recreation, 18 S. Perry, Hubbard Bldg. FE 5-6032.

MAN WANTED TO CLEAN UP and do yard work. Must be steady. Apply after 7 p. m. Pontiac Drive-In Theater, 2435 Dixie Hwy

SERVICE STATION ATTENDANT, afternoon shift. 1415 S. Telegraph.

EXPERIENCED SINGLE MAN ON farm by month. Permanent to right party. OA 8-2941.

EXPERIENCED SERVICE STAtion attendant for afternoon work. Must have at least 2 years experience. Apply Bob Adams Shell Service, Hunter Maple Blvd., Birmingham.

Wanted Female Help 6

SALESLADIES
for sportswear
permanent or part time positions
PEGGY'S
16 N. SAGINAW

TYPIST EXPERIENCED. 3 DAYS week. Pleasant working conditions. Call Miss Welsh, MI 4-5210.

EXPERIENCED GIRL FOR GENeral office work. Call at Van Wagoner's. 18 E. Lawrence.

EXPERIENCED WAITRESS, 8 TO 4:30. MI 4-9090.

DISHWASHER, WHITE, NIGHTS. MI 4-9090.

EXPERIENCED GROCERY CASHiers. Full or part time. Apply in person at People's Food-O-Mat, 465 E. Pike St. between 9 a.m. and 3 p.m.

WOMAN FOR PART TIME LIGHT housework for elderly couple. No washing or ironing. Call in person 29 Riker St. off Rundell.

WOMAN, EXPERIENCED ONLY. Telephone sales work. Living vicinity Rochester. Salary and commission. FE 4-7919 to 4 p.m. only.

WOMAN TO CARE FOR 2 CHILdren. 2 and 4 yrs. in your home or mine, may live in. Vicinity of Commerce or Union Lake. FE 4-6770.

Nights. FE 3-9888. Old Heidelberg.

WTD., PART TIME WAITRESS.
STENOGRAPHER
301 Community National Bank Bldg.

AVON PRODUCTS
Has opening in good territories for reliable, ambitious women. Substantial income. Write Mrs. Margaret Harvey, 42 Murphy St. Pontiac or call FE 2-7081 for appt.

$60 EASY FROM XMAS CARDS! Sell only 80 Exclusive new $1.25 Assortments. Make more money with Name-Imprinted Cards, 40 for $1 up; 200 other fast-sellers. Guarantee assures extra profits. Assortments on approval. Imprints FREE! Cardinal, 1400 State, Dept. C-5, Cincinnati 14.

A DRESS SHOP IN YOUR HOME. No investment. Good commission. Write Modern Manner, 260 YW, Fifth Ave., New York.

WOMAN TO CARE FOR CHILdren. More for home than wages. OA 8-3172 before 3 p. m.

PERMANENT POSITION WITH good salary bonus, insurance benefits, paid vacations to agreeable energetic woman to clean, prepare simple dinners and help some with 2 small children. Lovely country home with every modern convenience and appliance. MA 6-2737.

2 WAITRESSES FOR SODA fountain and grill. 936 Joslyn.

MIDDLEAGED WOMAN TO DO general cleaning in grocery store. Experience not necessary if willing to learn good steady position. Apply Birmingham Community Market. 130 W. 14 Mile Rd., Birmingham.

WOMAN FOR LIGHT HOUSEwork and care of five year old boy. More for home than wages. Call after 6:30. FE 5-0688.

Wanted Female Help 6

ELDERLY LADY, MORE FOR home than wages, care for 10 yr. boy. Call after 5 p.m. FE 4-3805.

WAITRESSESS, PART TIME, steady, no experience necessary. Apply in person, Dell's Inn, 3481 Elizabeth Lake Rd.

DINING ROOM WAITRESSES
Experience necessary. Must be over 18. Night shift. Apply in person. No phone calls, please.
TED'S
Woodward at Square Lk. Rd.

CLEAN AND NEAT BUS GIRL, apply Elk Temple 114 Orchard Lake Ave.

SHORT ORDER COOK & WAITress, OR 3-9357

WANTED MIDDLEAGED WOMAN in motherless home. Write Box 73, Pontiac Press, giving age salary desired.

WOMAN FOR LIGHT HOUSEwork, no laundry, pvt. rm. and porch. Wages, Sat. and Sun. off if desired. MA 6-2089.

EXP. WAITRESS WTD. HARRY'S Lunch, 400 Orchard Lake. Apply in person only, Sept. 8th.

WAITRESS AND BARMAID, "THE Wheal" 2933 Highland Rd. Call after 4:30 p. m.

WANTED HOUSEKEEPER — TO care for 3 children, and light housework. 298 N. Paddock.

Clerk-Stenographer
Between 18 and 25, stenographic duties light, proficiency in figures important. Good pay, excellent working conditions. Call Mr. Orr MI 4-5700.

TEMPRITE
Products Corp.
2345 E. Maple Rd., Birmingham

WAITRESS
Garth's, 2675 Dixie Highway

WHITE WOMAN TO CARE FOR small child in my home, 5 days a week. FE 5-0276.

WTD WAITRESSES. WHITE WOMen. Some to live in residence, some to go home nights. Call Miss Murphy, Kingswood School, Cranbrook, MI 4-1600 between 8 a. m. & 4 p. m.

2 RANGE COOKS. WHITE WOMen. Residence Furnished. Call Miss Murphey, Kingswood School, Cranbrook, MI 4-1600 between 8 a. m. & 4 p. m.

WTD. LAUNDRY WORKER, WHITE woman. Must go home nights. Call Miss Murphey, Kingswood School, Cranbrook, MI 4-1600 between 8 a. m. & 4 p. m.

SILK
and wool presser for quality plant. Good wages, exc. working conds., steady job. Ph. Mr. Nichols after 5 p. m. FE 5-7720.

WTD. CURB GIRLS. GEORGIA'S Drive In, 2960 Orchard Lk. Ave. Keego Harbor.

WTD. BABY SITTER, 4 DAYS WK. See Mrs. Bell, 201 W. New York

WOMAN FOR GENERAL HOUSEwork and care of children. 5 day a week. Home nights. 249 Chamberlain.

EXPERIENCED STENOGRAPHER. Able to take dictation. Interesting work. Good working conditions. Call FE 3-7141, for appointment.

EXP. WAITRESS, DAY SHIFT. 6 a. m. to 2 p. m. Bill and Mabel's Truck Stop. 1076 S. Lapeer Rd., Oxford.

GENERAL HOUSE WORK. LIVE in: private room and bath; good home, good salary. MI 4-3470.

WTD. GIRL FOR LIGHT HOUSEkeeping and care for 2 children while mother works. FE 2-8995.

WOMAN WANTED 25 TO 50. GENERAL HOUSEWORK, NO COOKING, SMALL HOUSE WITH ALL MODERN CONVENIENCES. PVT. ROOM AND BATH. CONVENTIONAL DAYS OFF. $30. FE 4-4281.

EXPERIENCED WAITRESS – 3 p. m. to 11 p. m. Sundays off. Apply in person, 531 E. Walton Blvd

CURB GIRLS
Night shift. Must be 18. Apply in person.
TED'S
Woodward at Square Lake Rd.

2 ROOMS EVERYTHING FURN. and small wages for woman's services. References reuired. FE 5-3911 eves.

R. N. UNDER 35 FOR DOCTOR'S office. No night hours. No book keepink. Box 20, Pontiac Press.

WAITRESSES, FULL TIME AND part time at Scribbs Drive In. Apply in person

SALESLADY WANTED TO SELL LADIES' SPORTSWEAR AND ACCESSORIES—PERMANENT POSITION. ONLY EXPERIENCED NEED APPLY IN PERSON. BURTON'S, 75 N. SAGINAW.

GIRL FOR LIGHT HOUSEWORK and care of school age child. Live in. Room, board and small wages. 652 S. Bellevue, Lake Orion after 6. FE 5-8744 days. Ask for Burley.

GIRL OR WOMAN TO WATCH 1 school age child and 18 months old baby. 5 days, live in. EM 3-2380 after 4 p.m.

EXPERIENCED NURSEMAID BEtween 30 and 40 for 3 children, 7-4 and 2, live on. Lake Estate, good salary. 2025 Lake Angelus Rd. FE 2-8393.

DEPENDABLE ELDERLY LADY, More for home than wages. Care for 4 year old 3-4 hours daily, evenings and week-ends free. No house work or laundry. Reply Box 3 Press.

BAKERY SALESLADY, FULL OR part time. Write Pontiac Press Box 39.

SALESWOMEN
To sell ladies' ready to wear, salary plus commission, vacations with pay, 5 day wk. Apply in person. Osmun's.

MOTHER'S HELPER. WHITE. Must be fond of children. No laundry. Own room and bath. Good wages. MA 6-3201.

CREDIT MANAGER
for large Pontiac furniture store. An exc. opportunity for right person. Write giving experience, reference and salary desired. Write Box 109, Pontiac Press.

IMMEDIATE OPENING FOR 3 WOMEN
From Pontiac & surrounding towns with pleasing personality & car. Who can work 3 or 4 hours early evening & earn as much as $75 to $100 a week.
NO INVESTMENT
NO CANVASSING
NO PARTY DEMONSTRATION
For interview call MI 4-8292 before 12 noon

RECEPTIONIST & BOOKKEEPER for physician's office. State age, experience & references to Box 97, Pontiac Press.

EXPERIENCED WAITRESS & kitchen helper for 8 p. m. to 5 a. m. shift, start about Sept. 20. 577 Auburn.

$60 EASY FROM XMAS CARDS! Sell only 80 Exclusive new $1.25 Assortments. Make more money with Name-Imprinted Cards, 40 for $1 up; 200 other fast-sellers. Guarantee assures extra profits. Assortments on approval. Imprints FREE! Cardinal, 1400 State, Dept. C-5, Cincinnati 14.

GIRL 15 TO 17 TO LEARN WATCH repairing & jewelry business. Call eves. between 5 & 7 FE 4-8406.

WHITE WOMAN FOR LIGHT housework and care for children from 1 to 10 p. m., while mother works. FE 5-3681.

WTD. WHITE WOMAN FOR house on 1 floor & 2 school age girls. Close in. Prefer go home nights. FE 2-0871.

HOUSEKEEPER MORE FOR home then wages. No other woman in charge. FE 2-2228 after 3 p. m. Bet. 35 to 45 yrs.

EXPERIENCED WAITRESses and soda fountain women. Age 35 to 55. Days, afternoons, nights, and swing shifts. Call FE 2-0135 before 5 p. m.

EXP. SALESLADY AND CASHIER Full time. R & M Dept. Store. EM 3-3912.

THE REGISTER OF DEEDS office wishes to employe a Typist-Clerk. This is permanent employment with advancement to capable person. Paid vacations and Retirement Plan. Starting salary approximately $187.50 per month.
Apply in person at 10 a. m. Thursday, Friday, and Monday at the Register of Deeds Office, County Office Bulds., 1 Lafayette Street, Pontiac, Mich.

SLICE OF HAM

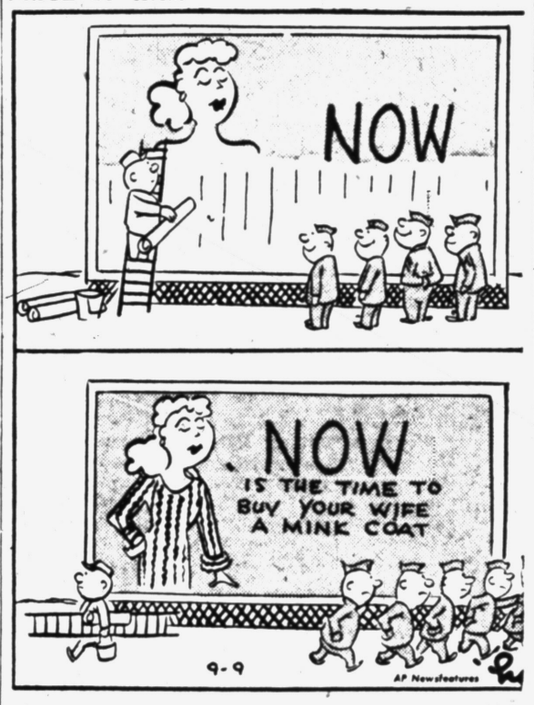

Wanted Female Help 6

WHITE WOMAN FOR LIGHT housework and care of invalid. FE 2-5893 after 5.

WOMAN TO CARE FOR CHILdren while mother works. Vicinity of Cooley Lk. EM 3-5611.

SALESLADIES IN LINGERIE AND children's wear depts. See Mr. Watson, Simms Bros., 98 N. Saginaw.

WANTED DISHWASHER. JET Diner. FE 3-9295.

STEADY DISHWASHER. ROCCO'S Restaurant, 5171 Dixie Hwy. Eves.

GIRL TO CARE FOR 2 CHILDREN, live in, 5 day wk. FE 7-9107.

HEAD CANDY STAND ATTENdant, 10 a. m. to 5 p. m. daily, many employe benefits. Apply manager, Oakland Theater.

EXPERIENCED WAITRESS, 12 p. m. to 8 p. m. shift. Apply in person only, Glenview Grill, 554 N. Perry.

Help Wanted 7

WTD. FOR KITCHEN AND STOCK room work, white couple. Residence furnished. Call Miss Murphey, Kingswood School, Cranbrook, MI 4-1600 between 8 a.m. and 4 p.m.

EXCELLENT OPPORTUNITY FOR man or woman in our piano and organ dept. with musical background. Car necessary. Apply in person. Grinnell Bros. 27 S. Saginaw.

WANTED—EXPERIENCED ARCHItectural draftsmen, top wages, excellent opportunities. Joseph C. Goddeyne, Bay City Bank Bldg., Bay City, Mich. Phone 5453.

SALESMEN & SALES WOMEN Wanted for full-time and part-time positions in Jewelry and Appliances Dept.
See Mr. Toms
108 N. Saginaw

MAN OR WOMAN WTD. TO SELL real estate full time, plenty of floor time, good prospects, over 100 listings. Car absolutely necessary. Call Stone Realty, FE 2-0253 and ask for Bud Miller.

WTD. – PIANO OR ACCORDION player. Modern and old time. EM 3-5112 after 4:30.

Instructions 8

U.S. CIVIL SERVICE JOBS! MEN—women. Start high as $73.00 week. Qualify NOW! 30,000 jobs open. Experience-education unnecessary. Get free 36-page book showing jobs, salaries, requirements, sample tests. Write Box 41, Pontiac Press.

ACCORDIONS LOANED FREE to beginners. Lessons given at your home by experienced teacher. OR 3-9466.

TEACHER OF PIANO, ELIZAbeth Lake Estates, 109 Exmoore. FE 5-5887

GRADUATE PIANO TEACHER.—Pupils enroll now, $1 a lesson. Mrs. Myers, 86 Starr St.

TAP DANCING CLASSES. BILL Clifford. Registration Sat. Sept 12th. Jackie Rae's Studios, 214 S. Telegraph.

Work Wanted Male 9

HAND DIGGING, LAWN WORK Light hauling. Shrub setting. FE 4-3284

CEMENT WORK
FE 7-8057

CARPENTER WORK WANTED, new and repair Cabinets a specialty. FE 4-4210

MAN WANTS FLOOR LAYING and sanding work. Maple 5-7104.

CABINET MAKER & CARPENTER. Kitchens a specialty. FE 2-2532.

UNION CONTRACTOR DESIRES painting & decorating. FE 4-1663.

MAN DESIRES PART TIME WORK mornings. Gas station experience. FE 5-1556.

WTD. PRODUCTION & WELDING & metal fabricating. Under new management, Able Products Co., 4700 Dixie Hwy. Drayton Plains.

CARPENTER WORK WANTED, part time only FHA Terms, OR 3-2270 or EM 3-5624

WTD. BY ELDERLY MAN – Painting garages & small homes. FE 5-6838

3 KOREAN VETS HONEST AND willing, desire any kind of work after 5 p. m. FE 5-8512 or FE 4-0330

WHITE FAMILY MAN 25 DESIRES work other than factory. P. O. Box 1125.

Work Wanted Female 9A

WASHING, IRONING, NEAT SPEcial rates to steady customers. FE 5-6398.

MIDDLEAGED LADY DESIRES work as housekeeper for gentleman. E 5-3569.

MIMEOGRAPHING TYPING themes, dissertations, secretarial work EM 3-5197

LADY WANTS OFFICE CLEANing or restaurant work. FE 4-4288.

PRACTICAL NURSE, LOCAL BIRmingham references. FE 5-4340.

WASHING, IRONINGS, CURTAINS. Pick up & delivery. FE 5-6869.

WASHINGS, IRONINGS, & CURtains. Pick up & delivery. FE 5-6869.

WASHINGS & IRONINGS
FE 4-9431

Work Wanted Female 9A

STENOGRAPHERS
and
TYPISTS
Ford Tractor Division of FORD MOTOR COMPANY
2500 East Maple Rd.
Birmingham

WHITE LADY NEEDS DAY WORK about 4 days week, needs trans. OR 3-7807.

WOMAN WANTS WASHINGS & ironings done in my home. Work guaranteed. FE 2-7775.

WHITE FAMILY MAN – 25, WISHes employment other than factory. Box 1123 City.

WASHING AND IRONING. FE 5-9988.

SEWING, MENDING
FE 5-6278

COLORED DESIRES MON., TUES., and Thurs., day work. $7. plus fare. FE 4-7749 after 6.

Laundry Service 11

WASHINGS & IRONINGS, WORK guaranteed. Pick up & delivery. OR 3-6115.

FOR FAMILY LAUNDRY SERVice phone Pontiac Laundry, FE 4-8101

LACE CURTAINS, PLAIN OR ruffled, beautifully finished. Pontiac Laundry. Phone FE 2-8101.

Painting-Decorating 11A

INTERIOR DECORATING, EXterior painting. Expert mechanics. FE 5-9756.

HOME DECORATING COMPANY specializing in removing wallpaper & painting over plastered walls. No job too small. OR 3-2183 or contact in person at 180 Wabasso, Walled Lake.

WOMEN WANT WALL WASHING, painting. OR 3-2284.

PAINTING AND DECORATING. Paper removed, free estimates. FE 4-6918.

WALLPAPERING AND PAINTING. Call for est. FE 4-0255.

PAINTING AND PAPER HANGING FE 3-9053.

OUTSIDE PAINTING, PAPERhanging. Plaster repairing. FE 3-9053.

PAPERING, PAINTING, WALL washing. Paper removed. FE 2-9192.

PAINTING, INSIDE & OUT. FREE estimates. FE 2-4137

Wall Washing & Painting
Free estimates. Reas. FE 5-2211

PAINTING, A-1 WORK, GUARANteed. FE 2-4315.

PAPERING, PAINTING, REF. FE 5-4520.

INTERIOR & EXTERIOR PAINTing. FE 7-6596, FE 5-0242.

Moving & Trucking 12

FOR FAST, EFFICIENT PICKUP & delivery and light hauling at reasonable rates call FE 7-0759 anytime

RUBBISH, ASHES, AND ETC. Basement cleaned. FE 5-8965.

VOLLMAR MOVING AND STORage. Large vans anywhere in United States. Quick service. FE 5-8562. 341 N. Perry.

VAN WITH 2 TON STAKE TRUCK want hauling. FE 4-4088.

D & D EXPRESS CO.
Pick-up and delivery service. Moving and trucking of all kinds. FE 2-4505 or FE 4-8158

LIGHT TRUCKING AND HAULing. Reas. FE 2-7432.

SUDDEN SERVICE, ASHES RUBbish and light trucking. FE 4-6079

MAN WITH ¾ TON TRUCK WANTS work. Call any time. FE 4-8421.

O'DELL CARTAGE
Local and Long Distance Moving
Phone FE 5-6806

INCINERATOR SERVICE, ASHES, rubbish, shredded black dirt. Peat top soil. FE 5-0448

Trucks for Rent
TRUCKS, TRACTORS AND EQUIPMENT
½ Ton Pickups 1½ Ton Stakes and Dump Trucks
Pontiac Farm and Industrial Tractor Co.
FE 4-0461—FE 4-1442

LOCAL & LONG DISTANCE trucking & hauling. MYrtle 3-3907.

SMITH MOVING
Van or Pickup Service. FE 4-4864.

HAULING OF ANY KIND. REAsonable. FE 2-6857.

LIGHT TRUCKING, RUBBISH AND ashes. FE 4-2266.

LIGHT AND HEAVY TRUCKING Rubbish hauled FE 2-0603.

Garden Plowing 12A

WTD. PLOWING, DISCING, DRAGging, leveling, hay & weed mowing. Jaycox, FE 4-9997.

GARDEN AND YARD PLOWING, discing, leveling. Any place, any time, prompt service. All power lift equip. Fe 4-3371.

Business Service 13

WTD. BRICK, BLOCK AND STONE work. Call eves. FE 2-2936

EXPERT FURNACE CLEANING and repairing. OR 3-9593.

JOHN'S TRENCHING
Footings, water lines, and septic and drain tile lines. FE 7-8643.

STEAM CLEANING
All types of steam cleaning done. Pontiac Farm and Industrial Tractor Co FE 4-0461; FE 4-1442

APPLIANCE SERVICES
We service all makes of refrigerators, washers, radios, cleaners and all types of small appliances.
ROY'S, 96 Oakland Ave. FE 2-4021

SAWS, LAWNMOWERS
MACHINES SHARPENED
MANLEY LEACH 10 BAGLEY

A&B TRENCHING
Footings, water lines field tile. FE 5-1811

TREE TRIMMING & REMOVAL. Free estimate FE 4-8805 FE 7-8628.

EXPERT TREE TRIMMING & REmoval. Ph. FE 5-6593 or OR 3-2000.

FREE ESTIMATES ON EAVEStroughing, repairing, cleaning. OR 3-9593.

ACE TREE SERVICE REMOVAL. Free est. FE 2-7188, OR 3-2304.

BULLDOZING. FREE ESTIMATES. Prompt service. R Dunn FE 4-0725 or FE 4-7329

EXPERT REFRIGERATION SERVice, all makes, reasonable FE 2-1427.

EXPERT TREE TRIMMING & REmoving. FE 7-6822

SUBURBAN SEPTIC TANK CLEANers. Lake Orion. MY 2-2842

ELECTRICAL
SEWER CLEANING
Sinks Sun Service. Ph FE 4-2012.

ELECTRIC MOTOR SERVICE. REpairing and rewinding. 218 E. Pike. Ph. FE 4-3981.

Business Service 13

EXCAVATING, GRADING, BULLdozing, road bldg. Ph FE 2-5422

ALL MAKES OF FOUNTAIN PENS repaired by factory trained men at our store, General Printing & Office Supply Co., 17 W. Lawrence St. Phone FE 3-0135.

EAVESTROUGH
New repairs, cleaning. Novak Co. FE 5-0733.

EAVESTROUGHING
Bryan F. French FE 5-6973
Warm air heating & sheet metal.

BLOOMFIELD WALL CLEANERS Walls and Windows Cleaned. Ph. FE 2-1631.

Landscaping 13A

CUSTOM MOWING: LIGHT, MEDium, heavy power equipment, quality work. General landscaping. Ask for Ted at FE 4-0461.

ROTO TILLING
Garden and lawn work. FE 2-5631

CRANE'S LANDSCAPE SERVICE. Complete lawn building and maintenance.
FE 7-8333 FE 5-6386

Upholstering 13C

FURN. REFINISHING, REPAIR. Antiques a specialty. FE 4-0554.

CORNICES, DRAPERIES, SLIPcovers, materials Beadle. FE 5-1927

CUSTOM FURNITURE UPHOLSTERING
WAHL
UPHOLSTERING SERVICE
FREE EST. PHONE FE 4-1959

SLIP COVERS, DRAPES & BEDspreads. Your material. FE 5-5797.

MAKERS OF CUSTOM BUILT furniture; upholstering. 34 South Telegraph.
Thomas Upholstering
Phone FE 5-8888

CUSTOM FURNITURE UPHOLstering. Est. free. Don Eakle. EM 3-4639.

Television Service 14A

M. D. M. TV SERVICE. AFTER 5 p. m. call FE 5-6727.

HOME SERVICE CALLS — $3.50 DAY OR NIGHT
MITCHELL'S TV
109 N. Saginaw FE 2-2871

DAY, NIGHT-SUN. TV SERVICE. $3.50. FE 5-1296, FE 5-8390.
M. P. STRAKA

GUARANTEED TV REPAIR; ANY make. FE 4-9736. ANDY CONDON'S Radio & TV Service.

FOX TV. & RADIO SERV. SERV. call $3.50. Cor. Hatchery & Airport Rd. OR 3-1647. FE 7-7598.

Laundry

Wanted to Rent 32A

COUPLE DESIRES 3 ROOMS, furn. or partly furn. near Baldwin bus or Fisher Body. Have 2 girls, age 12-14. FE 5-7645.

2 BEDRM. FURN. COTTAGE FOR Oct. and Nov. Call LIncoln 2-5995.

Hotel Rooms 32B

STAY AT THE HOTEL ROOSEvelt. Weekly rates $12 and up; includes $1.00 and up. Air-conditioned lobby and bar.

HOTEL AUBURN
Rooms by Day or Week
Also 1 or 2 Room Apartments
Cooking and refrigeration unit
464 Auburn Ph. FE 2-9239

Rooms With Board 32D

ROOM & BOARD FOR CLEAN men 134 Wall. East off of S. Paddock.

ROOM & BOARD FOR MEN, 10 minute walk from Pontiac Motors. 473 E. Mansfield.

ROOM AND BOARD FOR 2 MEN. Day workers. Share room. Twin beds. 80 State St. FE 4-9398.

DAY WORKERS, 267 OSMUN ST. FE 5-2719.

BOARD AND ROOM FOR MEN, good food, close in. 85 Auburn.

CLEAN MEN. CLEAN ROOMS FOR day & night workers to share. No drunkards. FE 2-0318.

2 REFINED YOUNG MEN, PVT. only. MY 2-2-4231.

ROOM AND BOARD FOR MEN, southern cooking. Day shift. FE 5-3662. Walking distance to Pontiac Motor.

Rent Apts. Furnished 35

3 ROOMS, PVT BATH & ENTR. Couple only. No drinkers. FE 5-3509.

CLEAN 3 ROOMS, PVT. BATH & entrance, employed couple preferred, adults only. 4878 Penmore, behind Crescent Lake Inn.

2 RMS. NEAR FISHER BODY and ontiac Motor. Prefer working couple. FE 4-3413.

2 ROOM AND BATH, WORKING couple. 325 Voorheis. Call eves. after 7.

MODERN KITCHENETTE APTS. 2 rms., Children welcome. Winter rates. Sleepy Hollow Motel, 3490 Dixie Hwy.

3 ROOMS. HEAT, LIGHTS AND gas. Laundry priv. Couple only. 650 Northview Ct.

2 RM. FURN. APT. 59 CLARK St.

2 ROOMS, NICELY FURN., REfrig., near bus line. 88 S. Francis. Adults only.

3 RM. APT. LAKE ORION, ADULTS only. MY 2-4231.

2 RMS. AND BATH, PVT. ENtrance, adults. 62 Wisner after 6.

3 BEDRM. FURN. APT., MODERN, oil heat. Woodhull Lake. OR 3-6485.

2 RM. FURN APT., 105 E. ANN Arbor.

2 2-ROOM FURN. APTS. P. W. Dinnan & Son, 110 S. Saginaw.

1 ROOM & KITCHENETTE FOR married couple or lady. 261 Orchard Lake.

1 LGE. RM. APT. IN LK. ORION, laundry priv. MY 3-7183.

3 ROOMS BATH. NO CHILDREN or pets. 9471 Pontiac Lake Rd.

SMALL EFFICIENCY APTS. ON Pontiac Lake available Sept. 14 R K K Cabins Bay. OR 3-2740.

NICELY FURN. 1ST FLOOR APT. Immediate possession. Adults only. 671 W. Huron.

3 RMS. FURN. PVT. ENTR. Adults only. 157 Center St.

2 ROOM APT. WITH BATH. NO children. No drinkers., FE 7-8331.

2 RMS. & KITCHENETTE, SUITable for couple. No drinkers. 116 Lafayette.

DOWNSTAIRS APT. WITH FRIGIDaire. FE 2-1271.

4 RM. FURN. APT., EMPLOYED couple only. No children, no drinkers. FE 4-2157 after 5.

2 RMS. PVT. ENTRANCE, 1 CHILD welcome. 39 James.

2ND FLOOR APT. NICE FOR 2 or 2 with infant. Near bus. FE 5-2487.

FURN. APTS.
105 Center St.

CLEAN, 2 RM., LARGE KITCHEN, cabinet sink, refrigerator, pvt. entrance, adults only. 36 Florence.

FURN. APARTMENT
FE 4-7066

SQUARE LK., 3 RMS. & BATH, Adults only. FE 4-3369.

Rent Apt. Unfurnished 36

5 RM. APT. UNFURN. 139 W. Lawrence. See caretaker, Mrs. Ferguson.

2 RMS., PVT. BATH, GAS HEAT, adults only. FE 4-0808.

4 RM. APT. OVER GARAGE IN Franklin to white couple with no small children. Woman to do housework in owner's house. Ref. required. MA 6-3201.

3 RMS. AND BATH, LAKE FRONT, adults. 2021 Scott Lk. Rd.

3 RM. FOR COUPLE OR WITH baby. FE 2-8470.

5 ROOM UPPER FLAT, CLOSE to Yellow Cab. Stove & refrigerator furn. $25 week. FE 5-1453.

5 ROOM SECOND FLOOR APARTment in best West side district. $60.00 per mo. with heat furnished. Adults only. References. Pontiac Press Box 1.

2 RMS., PVT. BATH. 890 ROBINwood, Adults only.

Rent Houses Furnished 37

4 RM. AND BATH, OIL HEAT, hot water and garage. $75 month. Deposit. Adults preferred. 54 Myra.

4 ROOM HOUSE FURN. $75 MO. FE 4-1820.

KEEGO, MODERN UP TO DATE 5 rm. home. FE 7-7508.

2 BLOCKS FROM TOWN, 6 RM., stoker heat. $125 mo. Children welcome. FE 2-8574.

5 RMS. AND BATH, LAKE ORION. MY 2-3811 after 4 p. m.

4 ROOMS, ADULTS, NO DRINKers, references. Call all day Sat. and after 4 weekdays. FE 2-3858.

CABIN FOR RENT. 6050 PONTIAC Lake Rd. OR 3-1859.

BEAUTIFUL 6 RM. ALL MODERN home near Pontiac until July, 1954. $95 monthly. References & deposit. Em 3-4322.

4 RMS. & BATH, CHILDREN WELcome. 2685 Orchard Lk. Ave.

2 RM. MODERN FURN. HOUSE, hot & cold running water. MY 2-4922.

Rent Houses Unfurn. 38

6 RM. SINGLE HOME. HOT AIR heat & many other conveniences for couple who desire to care for Ukranian Catholic Camp property. 3250 Walton Blvd., Drayton Plains or call Twinbrook 2-0781, Hamtramck.

1 BEDRM. MODERN COTTAGE. Couple only. Lake privileges. EM 3-4386.

HOUSE, 2 MILES FROM PONtiac, Call MY 2-1271.

SMALL CLEAN MODERN HOUSE suitable for couple. 10655 Dixie.

HOUSE FOR RENT
257 Judson

RENT FREE TO BOARD OWNER — no children. FE 4-0086 after 4 p. m. Sat. and Sun. 9 a. m. to 6 p. m.

For Rent Store Space 38A

Shop or Warehouse Space
Grade floor, close to downtown, suitable for shop, light manufacturing or storage. 800 to 6,000 ft. $80 per mo. and up.
K. G. HEMPSTEAD, REALTOR
102 E. Huron St. Ph. FE 4-8284

For Sale Houses 40

West Suburban
Here's an ideal home for a large family. Beautiful setting with plenty of shade trees and shrubs, 4 bedrms., stool dn., full bath on second floor. Lake privileges on Maceday Lake. $8500, $1,000 down.

Ranch Home
Only 2 years old and like new this 2 bedroom bungalow is located on extra large lot, 80x260 ft., forced air oil furnace, hardwood floors, full bath, close to school, bus line past the door, located on good blacktop road west of airport.

F. C. Wood Co.
REALTORS
1725 Williams Lake Rd. OR 3-1235
Office Open 9 a.m. to 8 p.m.

5 ROOM HOUSE AND 30'x40' CEment block shop. Corner of Church and Fenner. Box 166, Marlette, Mich. Phone 2407.

Sale Houses 40

A HOME OF YOUR OWN

West Side
1—Seminole Hills—a lovely new home with breezeway and attached double garage. Brick front. Large lot—75x200. New wall to wall carpeting, fireplace, ceramic tile bath. A very nice property.
2—Seminole Hills — seven room brick family home. Vestibule, sun room, fireplace, breakfast nook, downstairs lavatory, wall to wall carpeting, gas fired steam heat, double brick garage. Wonderful fenced yard.
3—Grand brick home in Ottawa Hills with unfinished upstairs. Vestibule fireplace tile bath, oil heat, double garage, lovely landscaped yard. Excellently conditioned
4—Go suburban in Donelson Park. A fine frame home all on one floor. Large landscaped lot. Attached garage. Wonderfully conditioned throughout.
5—Another suburban — Cherokee Hills—a lovely white frame home with breezeway and attached garage. Oil heat. Nice large lot. Very neat and clean throughout.
6—Seminole Hills—six room frame colonial. Vestibule, fireplace, double garage, nice 50x150 lot.

Oxbow Lake Area
Fully modern five room frame home. Rear of basement is on walk out level. Good possession. Low down payment.

Keego Harbor
A fine four room frame home with oil floor furnace. Storms and screens. Nice lot. Low down payment

West Suburban
Off Hospital Road. A brand new home with acre of good land. $2500 down and immediate possession

LAND CONTRACTS BOUGHT AND SOLD
Be sure to get our cash offer. Reasonable discounts. No hidden charges. We need FIFTY land contracts with $2,000 to $5,000 balance

NICHOLIE AND HARGER CO.
(Doing Business as)
A. G. NICHOLIE & SON
33 W. Huron St. Ph. FE 5-8183
Open 8:30 'till 8:30

4 BEDROOMS—$2500 DOWN
6 rms., 1st floor, 1 up. Hardwood floors, plastered walls, glassed front porch. Full basement with stool & shower. 67 Glenwood. FE 4-3675.

YOUNG

COUNTRY ESTATE—ROCHESTER 5 acres in wonderful location, spacious 6 room home, 3 bedrooms, oak floors and plastered walls, front and back porch glassed in, full basement, garage with loft. Beautiful landscaping and lawn. 25 fruit trees and grapes in fenced 1½ acres. Call today for further information.

$800.00 DOWN
3 bedrooms, living room, dining room, kitchen and large utility room, all in a beautiful ranch type home on lot 80x120x163, septic sewer and well water. Inquire before it is sold.

NORTH SIDE
Very nice 5 room home in excellent location, 2 bedrooms, plastered walls and oak floors, full basement with gas heat, also utility room, 1½ car garage, full screens, storm sash and doors. $9,450 with $1,900 down.

Russell Young
REALTOR
412 W. Huron St. FE 4-4525
Open Eves. Till 9, Sun. Till 5

CRESCENT LAKE
Modern 3 bedrm. furn. home living rm. 15x27 lot 80x318. Renting unfurn. rear at $40 per month. Reas. at $9,500 substancial down, $60 per month

EAST SUBURBAN
Quonset home, full basement, nice garden, 2 lots. Priced at only $2,000 with reas. terms.

CUCKLER REALTY
Eves. FE 2-8902 or FE 7-8119
236 N. Saginaw FE 4-4091

MY, OH MY
The beauty and charm of this wonderful two level lake front home will amaze you as you enter the large living room with the five picture windows and a brick fireplace of exclusive beauty. There are eight rooms in all, five and bath on the first level, three and bath, recreation room and a spacious two car garage on the grade level. Truly this home was designed for gracious living, like a house on a Christmas Carol and you will love it at the unheard of price of only $19,900 with $3,500 down. Appointment only

K. G. Hempstead, Realtor
102 E. Huron
FE 4-8284 Eve. FE 2-1317

IMMED. POSS.
Large 3 bedroom bungalow. Bath, oil furnace, automatic water heater, large lot, off Baldwin. $6,825, $1,625 down.
PONTIAC REALTY CO.
737 Baldwin FE 5-8275

STONE

NORTH SUBURBAN
for the part time family who loves city convenience. Lovely 5 room home almost new. 3 acres of tillable land. Let us show you this beauty.

LOW DN. PAYMENT
3 rm. home and 3 rm. basement. Located just outside of town. Large lot, oil heater. Only $850 down.
Francis E. "Bud" Miller
Realtor
Member Co-operative Realtors Exchange
Daily 9 to 8 p.m.
Sunday 1 to 5 p.m.
919 Joslyn FE 2-0253
Customer Parking Space in Rear

SYLVAN SHORES
3 bedrm. ranch type. Complete in every detail. Has 2 car finished garage, enclosed rear terrace, outdoor bar-b-que, landscaped architect's yard, with dog run & baby play yard, 50-6 yr. old evergreens, new wall-to-wall carpets & drapes included. 30 day possession. FE-5-3109.

Blackwood
SUBURBAN RANCH HOME
5 rms., and utility, 2 car garage, brick construction with 2½ acres of land. Full price $10,850 with terms.

VACANT BUNGALOW
Newly decorated, full basement, 5 rms. and bath.
$1,500 DOWN
And high monthly payments for ten months will move you into this home immediately.

Schaefer
975 Baldwin Ave. FE 2-4638
Office Open from 9 to 9

IRWIN

FHA RESALE
Owner must have larger home. Excellent condition, automatic heat and plenty of closet space. $8,950 with terms. Must be seen to be appreciated.

A three bedroom home with full bath, has 3 lots 120x97. This home has cana. frontage and is close to good beach. Apartment-size electric stove, electric water heater and oil circulator go with it. $4,750 with $1,250 down.

$800 down. Four room home — a little work and you can beat the rent problem. Look this over.

GEORGE R. IRWIN, BROKER
269 Baldwin Avenue
Phone FE 5-0101 or FE 2-8544

Sale Houses 40

ANNETT
OFFERS

Keego Harbor
6 large rooms and 2 enclosed porches basement, 2 car garage, automatic water heater, ½ block to lake, schools, buses, and stores. Only $7,350, terms.

Crescent Lake Estates
2 bedroom brick, sunparlor, all oak floors, recently redecorated. Automatic water heater screens, storms, sash. Fully insulated, new pump, 5 fruit trees, lot 110x130 all fenced, good garden plot. Home in excellent condition. $10,000, $3,500 down.

Business Frontage
6 rooms and 2 baths, basement, new stoker furnace. 5 car garage, approx. 1 acre of land with 58 feet frontage on Auburn Avenue. ½ block off Sanford Street. Will consider trade for 4 or 5 room home. $15,000, terms.

Walled Lk. Area—8½ A.
3 bedrooms, large living room with fireplace, automatic water softener, heater and oil heat, full basement, refrigerator, drapes and carpeting included. 398 ft. frontage on Pontiac Trail. $21,000, terms.

Pioneer Highlands
All brick ranch home, living room 14x17, dining L 9½x10½, 3 bedrooms, complete tile bath, fireplace, marble window sills, built-in book shelves, spacious kitchen with tile sink, breakfast bar finished in white plastic, tiled floor recreation room 26½x50, 1½ car attached garage, brick terrace 9x13, aluminum storms, screens, windows and doors. ½ block from lake privilege lot. School bus to Pontiac schools. Built in 1951. Heating only $105 per year. $22,900.

Roy Annett Inc.
REALTORS
28 E. Huron FEderal 3-7193
Open Evenings and Sunday 1-4

DON'T MISS
This 2 bedroom home with glassed in porch. Full bath. Hot water heater. Basement. Furnace. Fenced in yard. Bus service. Lake privileges. Waterford School. All this for $1,500 down.

THELMA M. ELWOOD
5143 Elizabeth Rd.
FE 5-1284; FE 4-3844; Open 9 to 7

UNFINISHED HOUSE, LARGE lot, lake privileges, fruit trees. $1,800 with $400 down. OR 3-7742.

LAKEFRONT
Situated on the north shore of Bald Eagle Lake we have an attractive 6 room bungalow for sale. Built in 1947, by owner, of the finest materials. Carpeted living and dining room draperies, venetian blinds, FA oil heat, combination storm windows and good sand beach are included in this offering at only $11,500 with $3,000 down.

WM. A. KENNEDY
REALTOR
3097 W. Huron FE 4-3569
Open Eves. 'til 8 p.m.

WATKINS LAKE PONTIAC
VACANT MOVE RIGHT IN!
560 Overlor, permanent home with lake privilege, 2 bedrooms, large living room natural fireplace, full basement with automatic heat, beautiful big lot with oak trees. Full price, $7,900 Contract terms or make offer or trade.
DEAL WITH DANIELS!
WEbster 3-7045
10406 W. Chicago, Detroit

INDIAN VILLAGE
$2,800 DOWN
The ANSWER to family comfort—1 bedroom and lavatory down, 2 large bedrooms and full bath up. Spacious living room (vestibule entrance), natural fireplace, full dining room and modern kitchen. Fresh decorations, oak floors, oil heat, dbl. garage. Full price only $11,250.

LOOKED & LOOKED?
Then you haven't seen this home. 2 bedroom modern, lovely kitchen basement with recreation space, adequate closet space, close to bus and stores. $2300 down.

5 LOTS
Beautiful large evergreens form a setting for this 6 room modern home. Full basement, gas heat—1½ car garage. Only $2274 down.

Humphries
Co-Operative Realtors Exchange
83 N. Telegraph
FE 2-0474 Open Evenings
TO BUY, TO SELL, REALTOR Partridge IS THE 'BIRD' TO SEE

BUNGALOW
West Suburban
Modern 2 bedroom waterfront home, access to Elizabeth and Crescent Lakes, television, refrigerator, electric stove and other furniture included. Priced at $9,500 with $2,000 down

"TUG" BORST, Realtor
26½ W. Huron St FE 5-3642

LAKE FRONT
2 bedroom modern home (new). Vacant, ovely view of lake. Only $7,950. $2,000 down, terms.
DOROTHY SNYDER LAVENDAR
REALTOR
3140 W. Huron FE 2-4411

IF YOU'RE SHOPPING
You will find plenty of value in this 2 bedrm. home. Just off the pavement. Living rm. 15x18, large kitchen. Each bedrm. is extra large and even the lot is large, but the price is small at $6,550 with $1,550 down. By appointment only.

NORTH SUBURBAN
5 rm. modern home at the lake. Large living rm. and 2 large bedrms. Full basement with auto oil heat. School bus at door. Plenty of shade. A good buy at $8,500 with terms.

WEST SIDE
A modern 3 bedroom home in good West side location near Huron St. Large living rm., full dining rm., and kitchen, basement with steam gas fired furnace. Just a homeyou will enjoy. Only $11,500. Terms.

CRAWFORD AGENCY
REALTOR OPEN EVES.
2141 Opdyke FE 4-6617

5 RMS. & BATH. FIREPLACE, breezeway and 1½ car attached garage. Unfinished attic. Large sunporch, storms and screens. Modern. $8,700. EM 3-2434.

SILVER CREST
A really neat 2 bedroom home with plastered walls and oak floors. Modernistic kitchen with breakfast nook. Full basement with rec. room. 2 lots, beautifully landscaped with flowers, fruit trees, shade trees, and healthy garden. The owner purchased farm and has this fine home priced to sell immediately at only $10,900 and convenient terms. See it today.

WHITE BROS.
Open 9 to 9 for Your Convenience
Ph. OR 3-1872 or OR 3-1769
5660 Dixie Highway, Waterford

WILLIAMS LAKE
3 bedroom, 1 floor, 30x13 living room with natural fireplace. Large kitchen 50x165 lot. $8200.

FIRST ST.
Spotless 2 bedroom in nice section. Full dining room. Drapes, Venetians and cornice boards. Stoker heat, fenced rear yard. Vacant now. Only $2,000 down.

SUBURBAN LIVING
5 acres, close in. Fruit, berries, grapes, etc. 3 bedroom home, lovely setting. 2 car garage. $2,700 down.
CORT M. IMBLER
1111 Joslyn FE 4-8624

CARNIVAL by Dick Turner



"I want something to bring out the natural luster and color of my hair—and make it blond!"

For Sale Houses 40

Bargain Day
BEDROOM SUBURBAN—6 room bungalow with new oil fired hot water heating plant, & large bedroom 12x17, located in nice wooded subdivision on lot 85x190. Full price $8,750, only $2,500 down.

WOODHULL LAKE FRONT — Modern home featuring studio type living rm. with fireplace, a new infra ray electric heating plant, large screened in front porch nice sandy beach, and large wooded lot. Full price $13,650. favorable terms.

MIDDLE STRAITS LAKE—Cozy 6½ room 1 story home with 3 bedrooms, large wardrobe closets, lovely modern kitchen, auto. oil heat, 2 car garage, and large lot 150x150. A bargan at $11,900, terms

10 ACRE ESTATE — Located near Rochester with a new ultra modern 8 room 1 story home featuring 4 bedrooms, fireplace, large picture windows, G. E. oil heat, 2 car garage, and 10 acres of lovely scenery. Full price $29,500, Very favorable terms.

OVERLOOKING ROCHESTER is this new modern 6 room 1 story solid brick home with plastered walls hardwood floors fireplace, full basement, 2 car garage, rumpus room 21'x21' and acres of land. An excellent buy at only $28,000. Call.

JAMES A. TAYLOR
Real Estate — Insurance
1210 Pontiac State Bldg. FE 4-2544
Open Evenings' Co-op Member

LAKE FRONT HOME. 5 RMS. & bath. Full price $5,800, $3,500 equity. OR 3-0938.

CLOSE TO PONTIAC
3 apt income. Separate heating, baths & entrances, several fruit trees, outside fireplace, garage, 2 apt furn. complete, 4 large lots on pavement, water on side & back. Ideal set up. Good payment down terms
East side, 7 room house, stool, gas, electric, oil heater & drums. Paved street. $4250, terms.
ROSE MCLARTY
FE 2-2162

Johnson
EAST SIDE
3 bedrm. modern home with oil heat, part basement, also utility room. One of our older homes near schools, bus and stores. Priced right with moderate down payment. Eves. after 6, call Mrs. Snyder, OR 3-1975.
EAST WALTON BLVD.
3 rm. modern home located only one block from bus and 3 blocks from Wever School. Full price only $3450. With low down payment. Call Mr. Inman, FE 5-5141 days, eves. after 6, FE 4-3473.
AUBURN HEIGHTS
This home is especially nice for the man who works at GMC Truck & Coach. Very lovely 2 bedrm., 1½ car garage. Beautiful large lot. Newly painted inside and out. Priced right with $1500 down. Eves. after 6, call Mr. Joll, FE 7-6610.
A. JOHNSON, Realtor
Phone FE 4-2533
Our New Location
1704 S. Telegraph Rd., Just south of Bloomfield Fashion Shop

LAKE ORION
6 room home, 3 bedrms. Plus 3 room furn apt. Exc. cond. Only $2500 down.
Several good listings to offer.
WALTER GREEN MY 2-5831

KENT
Established 1916
DRAYTON AREA. All on 1 floor. 3-bedrm., west-suburban home. Modern kitchen, 27 ft. living rm., fully insulated and oil furnace, large heated 2-car garage with space for hobby shop. All in A-1 condition. Large lot. G.I. resale at $12,500 with $4,000 down.
EAST SIDE. Near St. Fred's and McConnell schools. 3-bedrm. home or could be used as 2-family. All in good condition. Full basement with gas heat. Garage Near bus line. Only $9,000, terms.

FLOYD KENT, Realtor
24 W. Lawrence FE 5-6105
Open Evenings
Next to Consumers Power

WE HAVE HOUSES & INCOMES in all parts of the city. P. W. Dinnan & Son 110 Sag.

INCOME
Southeast Side
7 family 5 room and bath down and same up. Excellent condtion throughout. All large rooms good basement, gas heat, nicely landsc.ped corner lot, and backyard fenced with 2 car garage. Only $5,000 to handle

K. L. Templeton, Realtor
53½ W. Huron FE 2-6223

$1,000 DOWN PAYMENT
on a 7 room home and bath, basement nice lot, close in.
CARL J. ANDREWS
HOLLY 7-6161

LARGE FAMILY HOME
NEAR ST. MICHAEL — 4 bedrooms, large closets, 4 rooms down, full basement, large lot, double garage with room over head, nice garden area. TERMS.

NEW HOME
SUBURBAN BUNGALOW —Lake privileges, an attractive 2 bedroom home, automatic oil heat, automatic hot water, utility room, modern throughout. $8,800. Terms.

J. R. HILTZ
REALTOR
148½ N. Saginaw Street
FE 5-6181, FE 4-0334, Eve. FE 2-8587

Beautiful Old Home
in Walled Lake. 1½ acres. Completely redecorated inside and out. New oil furnace, 4 bedrms., bath, enclosed porch upstairs. Modern kitchen. $29,000. Terms. MA 4-1213.

For Sale Houses 40

KINZLER

Newer Lake Front Ranch Home
Built for an exacting owner and complete in every detail. Attractive white Colonial exterior. 5 well planned rooms, tile bath, well equipped utility and storage room and insulated 2 car garage. Radiant General Electric oil floor heat, dual pump and thermostat. Extra jet lake pump for lawn sprinkling. To include fireplace fixtures, 1,000 gal. oil tank, antenna, traverse rods, draperies, boat and dock. Price $18,000, terms. Phone FE 5-8004.

In Drayton Plains
Ideal for couple. Nice 4 room modern bungalow with 24 ft. front porch. Oil heat. 2 lots 50x150 each for garden. To include new carpeting. About $2,000 down.

Sylvan Village
Charming white frame 2 bedroom bungalow, lovely tile bath, 2 picture windows, marble sills, carpeting. Rear porch. Attached garage. Fine basement — gas heat and finished recreation room. 2 nicely landscaped lots. Private sand beach nearby. City bus service.

West Suburban
4 bedroom home in excellent condition, 1 bedroom down and 3 up. Lots of closet space. Breezeway and attached garage with 2 room apt. above. Large lot beautifully landscaped. Priced for quick sale with terms.

John Kinzler, Realtor
670 W. Huron St. FE 4-3525
Open Eves. Till 9
Co-Operative Realtors Exch.

Homes & Cottages
WALLED LAKE & VICINITY

LAKE LAND REALTY CO.
924 Pontiac Trail, Walled Lk.
MA 4-1554

3 MILES EAST OF PONTIAC OUTSIDE OF CITY 6 YRS. OLD, 5 RMS. LIVING RM., 2 BEDRMS., CARPETED WALL TO WALL, DINETTE, KITCHEN BREAKFAST BAR, TILE BATH WITH COLORED FIXTURES, 2 CAR GARAGE, STORMS & SCREENS, CLOSE TO CITY SCHOOL, SCHOOL BUS TO HIGH SCHOOL, LAKE PRIVILEGES. $2,000 DOWN FE 5-3458

Crescent Lake
$450 DOWN
BRAND NEW 2 BEDROM BUNGALOW, COMPLETE ON EXTERIOR ONLY. LAKE PRIVILEGES. IMMEDIATE POSSESSION.

F. C. Wood Co.
REALTOR
1725 Williams Lake Rd. OR 3-1235
Office Open 9 a. m. to 8 p. m.

East Side
near Eastern Jr. High School, 3 bedroom family home with full basement, one bedroom and ½ bath down, 2 bedrooms and full bath up, dining room, finished stoker, automatic hot water, 2 car garage, extra lot.

Lake Orion Village
3 room cottage, paved street, deep lot. Furnishings included, electric stove, refrigerator, oil circulator heater. Partly modern lights and water. $1,500 down.

Only $1,200 Down
East side, frame bungalow on paved street. Furniture included. TV set, dinette set, gas, stove, H. A. heat, automatic hot water.

H. Delos "BUD" NICHOLIE
Real Estate and Insurance
49 Mt. Clemens St. FE 5-1201
Eve. Mr. Allen FE 2-3370.

MUST SELL
Modern 2 bedroom bungalow, with attached garage. Oak floors, plastered walls. Full basement with auto. gas furnace. $2,500 down. Inquire 112 Pioneer, (1 block behind Scribs.)

$600 DOWN
4 room, bathroom, utility room. Exterior finished, & unfinished interior. Nice high lot with lake privileges. Good location.

AUBURN HEIGHTS
5 room modern, 1 story frame with plastered painted walls; full basement; venetian blinds; storms & screens; 2 car garage; lot 100 by appr 300. $10,500 with $5,500 down.

WEST SIDE
6 room modern with natural fireplace in living room; oak floors & trim; automatic gas furnace & water heater; recreation room in basement; a lot of shade. A good buy at $8,950. Cash to mortgage.

J. C. HAYDEN
REALTOR
26½ W. Huron St. FE 5-2264
Eves. EM 3-5042

ELIZABETH LAKE ESTATES
28x31 house under construction, room for 2 more bed rooms, large living room, kitchen and dinette, full bath and utility room. Plenty of wardrobe space. Cedar shakes, lake privileges. Full price $8500. Phone FE 7-7636 Gilford.

Ranch Home
CORNER LOT
Located in Drayton Plains on a paved street, this 8 yr. old suburban home has carpeted dining rm. and living rm., 2 large bedrms., bath and tile kitchen with snack bar. There is a full basement, paneled breezeway to two car garage, fireplace, auto. oil heat and many other deluxe features. Price? $13,900, $3,900 down.

Giroux & Hicks
4380 Dixie Hwy. Drayton Plains
OR 3-8701

For Sale Houses 40

OPEN
DAILY 3-9 P.M.
SUNDAY 1-9 P.M.
2314 MIDDLEBELT ROAD
Directions:
Orchard Lake Road ½ mile west of Telegraph Road to Middlebelt Road — turn left to model.

SEE THE LARGEST NEW HOMES FOR YOUR MONEY

FOR THOSE WHO DESIRE GRACIOUS LIVING

NOTE THESE FEATURES:
3 BEDROOM, FACE BRICK HOME
Spacious, eye-appealing rooms.
FULL BASEMENT — POURED CONCRETE
Genuine stone sills.
PLASTERED WALLS
Select oak floors.
INTERIOR SLAB DOORS
Ceramic tile bath.
DOUBLE SINK — TILE DRAIN BOARD
Custom-made, knotty pine kitchen cabinets.
DINING SPACE IN KITCHEN
Built-in benches.
FULLY INSULATED
Paved solid drive.
COMB. ALUMINUM STORMS & SCREENS
Recreation space in basement plus pine panelled laundry room.
GAS AUTOMATIC FURNACE AND HOT WATER
One year written construction guarantee.
PONTIAC SCHOOL SYSTEM

$14,650 Complete
On lots with 60 to 80 ft. frontage.
This home with attached breezeway and 2 car brick garage — $18,150.

MAHAN
REALTY CO., REALTORS
1075 W. Huron Ph. FE 2-0263
NEXT DOOR TO BRANCH POST OFFICE

$1,000 DOWN
Frame, well constructed 3 bedrm. home. Water & toilet in. Has beautiful fireplace in living rm. with connecting grill. Large screened front porch. 4 lots. Full price $6000, $1000 down.
EM 3-4393 and EM 3-3251
EMBREE & GREGG
Main Office 1565 Union Lake Road
Branch Office 4305 Green Lk. Road

Fenley Court
3 BLOCKS TO SEARS
5 room home in beautiful condition, includes carpets and drapes. Gas heat and hot water. Perfect for the family that wants to live close in. See it today. . .we know that it can't be beat at $7,950 with $1,500 dn.

N. Cass Ave.
3 BEDROOM HOME
This home now rented at $85.00 per month. In good fair condition. There is a lot of space here for just $7,950. Gas fired heat, auto. hot water. One car garage. Full price $7,950 with $2,650 down.

PAUL A. KERN, Realtor
31 Oakland Ave. FE 2-9209
"Real Estate Since 1919"

5 RMS., BATH, FULL BASEMENT, gas heat, on bus line, nr school and stores. See it. Leaving state. 323 Raeburn St.

FE 4-9584
3-BEDROOM 1-STORY HOME
Well constructed 6-room house; needs decorating; good basement; stoker heat, auto. hot water, oak floors, plastered walls; 2-car garage; 2 blocks to school. Just $2,500 down.
YOU WILL LIKE THIS
Very nice 2-bedroom home. Good kitchen, full bath & shower, living room, 12x20, built in 1949. Lake privileges; well insulated; fenced yard. Full price $7,950, only $1,400 down.
WATKINS LAKE PRIVILEGES
6-room ranch type home, bldg. 82x25. 2 lots. This is one of the best buys on today's market, if you need plenty of room and want a large beautiful lot. Yes, it has a fireplace & 2-car garage. Look at this one. It can be handled reasonably.
INCOME PROPERTY
West side, 8 rooms, 5-room owner, 2 apts. up.
Auburn Heights, 9 rooms, 6 rooms owner, 1 3-room apt. and bath.
Mt. Clemens St., 8 rooms, 4-room, 1 2-room & bath, 2 sleeping rooms.
McKinley Dr., 5 rooms with possible income 2nd floor.
Fairgrove St., 8 rooms with $280 per month income.
FE 4-9584
CUSTOMER PARKING
OPEN EVES.
Lawrence W.
GAYLORD
136 E. Pike St.
Co-operative Realtors Exchange

RANCH HOMES, SHELL WITH rough plumbing and wiring, lake privileges. SMALL DOWN PAYMENT. Schneider, 924 Pontiac Trail, Walled Lake. OPEN SUNDAYS. Phone MA 4-1554.

ADAMS
$1,000 DOWN
2 bedrm. home, 26 ft. living rm., wiring & rough plumbing, septic tank and well, 2 large lots. Some finishing work to be done inside.

LAKE ORION
2 bedrm. all modern home. Full price $7,500 with $1,650 down. Call for appointment.

382 Auburn Ave. FE 4-3393

8 ROOM MODERN HOUSE, 1 CAR garage. Needs repair. $5200 complete price. Must be sold immediately. MA 5-4831.

NEAR ST. MICHAEL'S
Immediate possession on this 8 room 2 story home 1 block from shopping center and bus. Excellent kitchen, enclosed porch. Gas furnace, storm sash, screens and fully insulated. Nice shady back lawn. This house is in good condition. Only 10,000 with terms.
26½ W. Huron FE 2-7124

CARROLL G. PORRITT
Eve FE 2-6194
Co-operative Real Estate Exch.

$1,500 DOWN
5 acres with 8 room all modern farm home on a hilltop location overlooking Pontiac. Oil furnace. All kinds of fruit and berries. Immediate possession.
VALUET Real Estate
222 S. Telegraph FE 5-0693

$250 DOWN. NEAT 4 RM. BASEment house. Utility rm., hot and cold water, 2 nice lots. Hurry.
2 4 rm. houses on nice shaded lot. 1 furn. 1 olock to Lotus Lake. This is an income.
3½ acres. 6 rm., 3 bedrooms, bath, basement. on good gravel road. $1,000 down.
GEO. MARBLE
6261 Andersonville Rd.
Waterford
Phone OR 3-1268

Sale Houses 40

Partridge
IS THE "BIRD" TO SEE

SEPTEMBER SPECIAL
5 ROOMS, $950 DN.
A year 'round home at White Lake with 4 large lots, garage, chicken house and fruit trees. It's a wonderful home value at only $5,500.

"BUILDER'S CHOICE"
2 A., HOME UNFIN.
At the north edge of the city just off Walton, you can own this 2½ acres and a 4 room home for only $6,300. Home needs some finishing. Basement has 4 nice rooms now lived in by owners. Raise most of your own living here in the summer. Stream at rear of property.

A BRICK BEAUTY
OH BOY! THAT RECREATION ROOM
It's 13 by 40 feet with a natural fireplace and lavatory. Beautifully finished all the way thru and the unique corner bar— well, you can take it or leave it — just as you please. Another natural fireplace in the 13x25 living room. Sun room, full size dining room, modern kitchen with extra dining space. A very large tile bath and 2 master bedrooms. Large closets including a big cedar closet; full carpeting all thru and a very efficient oil heating system. You'll love the 3 big lots on a corner, the rich landscaping and the trees like you've never seen before. 2 car garage with storage loft. When we say $22,500 for all this, it seems just a fraction of the reproduction cost. If you want the best and the most for your money, then make your appointment now to see it.

WARD E. PARTRIDGE, REALTOR FE 2-8316
43 W. Huron St., Open Eve. 7 to 9

$600 DOWN
On this unfinished 2 bedrm. ranch home, 890 sq. ft., 3 lots, swimming and fishing on Elizabeth and Cass Lake. Near schools, stores and transportation.
Lester R. Arie, Realtor
Lincoln 1-1373 or Carroll Bryan
LIncoln 3-6150

3 Bedrooms—Vacant
Good north side location, 6 rooms. Built in '45. 1 bedroom down, 2 up. Large carpeted living room. Ceramic tile in kitchen & bath. Auto. oil heat. Newly decorated inside & out. Comb. storms & screens. $9,950. Substantial down payment to GI mortgage. PH. Holly 4451

BROWN

$750 two bedroom bungalow with two pc. bath. Priced at only $3,889. Lake privileges.

$995 Down. Brand new homes with 3 pc. bath. Elec. hot water, kitchen sink, well, septic tank, rough wiring and interior studding. "You finish." "Here is where you can get the most housing for your money."

$1,500 down. Large 3 bedroom modern home near Eastern Junior High. Priced at only $7,850.

$2,500 down. Located in newer section off Joslyn. 3 bedroom home with oil furnace. Large 5 ft. lot with ample shade. "A-1 Condition."

$3,000 down. Very good 6 room modern in Auburn Heights. Paved street, large lot and good garage. "A well constructed home."

$30,000 Beautifully designed ranch bungalow in Bloomfield Highlands, brick construction, two fireplaces, basement and oil furnace. Large attached gar. and breezeway. "Exceptionally large lot." Truly a wonderful home."

L. H. BROWN, Realtor
1½ W. Huron Ph. FE 2-4810
Member Co-op. Real Estate Exch.

2 FAMILY INCOME
2-5 rm. and bath apts. Separate basements, 2 furnaces, 2 auto water heaters, 80x120 ft. lot. Paved street $4,000 down.

RANCH HOME
Built in '51. Modern 5 rm. home with attached garage and breezeway. Briarhill stone front. 25 ft. living room with dining ell. Auto. heat. 150x180 ft. lot. Terms can be arranged.

SMALL DN. PAYMENT
Lake privileges. 21 ft. living room, natural stone fireplace, 2 bdrms., 1½ baths, oil heat

For Sale Lots 42

DRAYTON PLAINS
100 x 150
$495
Excellent building sites with good drainage. Easy to drive your own well. On good roads maintained by county. Only $50 down.

WATKINS LAKE AREA
110 x 150
$695
Close to Pontiac in a good neighborhood. Easy access to stores. Close to bus lines. Some wooded. Low as $70 down.

4 ACRES WOODED
On paved road. Heavily wooded with large trees. Excellent site with plenty of privacy. Some clear ground ready for gardening. Low as $170 down.

10 ACRES
Only 1 left. Good soil for fruit or berries. $2,100 with $210 down.

L. C. LADD
3406 Pontiac Lk. Rd.
Corner Cass Lake Rd. FE 2-0207
4286 Dixie H'wy. Drayton Plains OR 3-2361

CORNER LOT
FE 2-3240
LIVE IN THE COUNTRY NEAR the city on a large restricted homesite in Waterford Hill Estates. Convenient terms arranged. For information call OR 3-7614.

HAVE SEVERAL LOTS NEAR Longfellow School, $350 and up, $25 down, also some in North end off Walton Blvd.
WILLIS M. BREWER
Roosevelt Hotel FE 4-5181
Eves & Sun EM 3-4898

BIG LOTS — 100x200 — Nr. Auburn and Rochester Rds., $295 to $495
JUDSON BRADWAY COMPANY
Detroit Office, WO 2-9700
Pontiac Office FE 2-0440

Tele. Rd. near Orchard Lake Rd. BEAUTIFUL CORNER LOT 100x200. Fieldway and Hickory Drive, Forrest Lake Estates. Sacrifice at $2,000. $1,020 down. MI 6-0191.

DRAYTON WOODS
Ranch homesites. Some beautifully wooded. $495 up.
HOLMES-BARTRAM
4392 Dixie Hwy
OR 3-1950; Eves. OR 3-8001

Sale Resort Prop. 41B

120 ACRES
Located 7 miles west of Onaway in sections 31 & 32 of Waverly Township Cheboygan County, wonderful hunting with live stream running through property. Only $21.00 per acre.

K. L. Templeton, Realtor
53½ W. Huron FE 2-6223

BEAUTIFUL WOODED LOT, 50x200, about 250 ft. from Union Lk.'s finest beach. Terms. EM 3-3017.

GREEN LAKE OFFICE
(ON GREEN LAKE)
"HEADQTRS. FOR ALL LAKES"
Cottages, Homes, Lots and Estates
SINCE 1925—LIST IT HERE
NORMAN P. RICE
7070 COMMERCE RD. EM 3-4412
Line From Detroit—WO 5-7744

MISSAUKEE COUNTY 28 ACRES. ½ mi. town. Trunkline. School bus. Electric, phone, lakes, streams, deer, bear, small game. Livable house, 30 ft. chicken house. Old barn. Good land. Berries. Young fruit ready to bear. Good tourist trade $3,500 cash. FE 5-1454 eves.

For Sale Acreage 43

½ ACRES ON PAVEMENT, $25.00 down, $10 month
P. W. DINNAN & SON
110 S. Saginaw

Business Property 44

2 ACRES ZONED FOR BUSINESS. Corner of Cass Lake Rd. and West Huron St., opposite new Waterford Jr. High. Construction soon to be started. An emergency makes it possible for us to offer this property at one-half the original figure. Terms acceptable. Let us show you a BARGAIN.

CAMERON H. CLARK
REALTOR
1382 W. Huron Open Eves.
Phone FE 4-6492 or FE 5-6878

2 APTS & STORE FRONT ON Dixie Hwy., bet. Pontiac & Drayton. Owner's illness forces sacrifice, $9,900. ½ Down.

2 STORES & 6 ROOM APT. ON BALDWIN, bargain for quick sale, $12,000.

PAUL M. JONES, REAL ESTATE
832 W. HURON PH. FE 4-3505

INDUSTRIAL BLDG.
10 miles from Pontiac on Gr. Trunk R. R., 2 acres, 5000 sq. ft., cement block, 7 yrs. old, 2 loading docks, one enclosed. For quick sale. Terms to suit, $18,500. Clare Bedding Manufacturing Co., Clarkston.

For Sale Farm Prop. 45

47-ACRE ESTATE
Near Lakeville 4-bedrm. home with 30 ft. living rm., fireplace, modern kitchen with breakfast nook, bath and 1 bedrm. on 1st flr., 16x28 ft. carpeted master bedrm. and bath on 2nd flr., living rm., dining rm. all carpeted, oil heat. Colonial home in attractive setting. Basement barn, ideal for saddle horses. 35 acres tillable, good land. By appointment only. $29,500, terms.

84 ACRES
Convenient to Pontiac and Flint. 5 acres tillable with brick 4-bedrm. home. Modern kitchen, bath, full basement with oil-fired steam heat. 60 ft. hip-roof barn, other outbldgs. All in A-1 condition. Here is an ideal city home on a good productive farm. Priced at less than replacement cost. Terms.

100 ACRES
Near Fenton. Good level productive farm with clay loam soil. 85 acres tillable. 6-rm. modern house, full bath and basement with furnace. Barn, tool shed, poultry and brooder house. 10 acres timber. Call tonight at only $13,250, terms.

130 ACRES
Near Ortonville. Good clay loam soil in high degree of cultivation and in area of other good farms. 110 acres tillable. 8-rm. home, partly modern. Large barn with 20 stanchions and additional storage barn, milk house, poultry house. Ideal farmer's farm. $19,500 with only $4,500 down.

FLOYD KENT, Realtor
24 W. Lawrence FE 5-6105
Open Eves.
Next to Consumers Power

80 ACRES 5 RM. HOME & BARN. Near M-15. Suchy Realty, 290 South St., Ortonville.

40 ACRES 4 ROOM HOME, NEAR Midland Mich. Suchy Realty, 290 South St., Ortonville. MY 2-4161.

WE HAVE FARMS OF ALL KINDS. Some real bargains. P. W. Dinnan & Son, 110 S. Saginaw.

Business Opportunities 47

LAKE GROCERY
With living quarters. Priced to sell at once. $850 plus inventory. Fine stock of Staple groceries, beer & wine license. A good buy.
Russell A. Nott, Realtor
170 W. Pike FE 4-5905

BEAUTY SALON. LOCATED prosperous suburban Flint area. Ultra-modern high type clientele, proven money maker, building and business available. Owner moving to western climate. Write Pontiac Press Box 47.

BEAUTY SHOP DOING GOOD business, priced for quick sale. FE 2-5508 or FE 4-5435.

SMALL STORE ON DIXIE WITH small modern house in conjunction. $65 per month. MA 5-5601.

MODERNIZATION BUSINESS. Wonderful opportunity for man interested in home improvements. Aluminum windows, awnings, furnaces, etc. FE 5-3461.

MEETING PLACE SUITABLE for church. Residence connected. Parking space. $130 per month. FF 5-6116.

RESTAURANT FOR SALE DOING an excellent business. EM 3-9168. Can't anytime except Thurs.

GULF SUPER SERVICE
No lay-off periods when you operate your own Gulf station. Call L. H. Cox Oil Co. FE 2-9173. We have a real opportunity for you.

NORTHERN CLASS "C"
NOT SEASONAL, but a year round business that grossed over $40,000 last yea and has had liquor only 5 months. Modern bldg. with 2 apartments above. DON'T MISS THIS ONE!!! Illness forces sale at only $27,600 with only $17,500 down. For property and all. (1444)

AUTO DEALERSHIP
Heart of the thumb — One of the state's richest farming areas. New car sales last 10 months — 49 units, used car sales last 10 months — 69 units. County seat location, modern bldg. with excellent showroom office and repair shop with all the latest equipment. $15,000 down plus inventory of stock. (142)

STATE-WIDE
REAL ESTATE SERVICE INC.
PONTIAC STATE BANK BLDG.
Pontiac Office — Landmesser, Mgr.
FE 4-1582 FE 5-0978

TO BUY, TO SELL, REALTOR Partridge IS THE 'BIRD' to see.

Mobil Gas Station
For Lease
Located on U.S.-10, good neighborhood & transient business. Low inventory. Available immediately. Phone Mr. Dart, FE 2-0103.

Partridge
IS THE 'BIRD' TO SEE. TALK TO THE RIGHT MAN WHEN YOU WANT TO BUY A BUSINESS.

MOTEL SITE, HOME
Lot 90x160 with a cozy 4 room modern home on which a fine motel or other business could be added. Main state trunk line. $8,000. Terms. Price just reduced $2,000 for a quick sale.

BUSIEST CAFE
MUCH BETTER THAN A BUSY BAR
This wonderfully equipped restaurant is easier to operate and will make you more easy mooney than a bar of even greater investment. $400 to $500 a day on 3 weekend days. Work this spot like it should be done and net $2,000 a month. Full price just $21,000, terms. Lease or buy real estate. Ideal proposition for partners. So that you may get the "inside dope" — shown strictly by appointment.

GET "IN THE MONEY"
MUSIC, PIN BALL
43 good machines. Collect $1,000 a month and still have a lot of fishing time. This is about the most carefree, enjoyable and profitable business we can think of. $6,500 down will handle. Did you ever know of an operator of this kind of business hat wasn't making money?

WARD E. PARTRIDGE
OFFICE OF NATIONAL BUSINESS BROKERS CLEARING HOUSE
OFFICES IN PRINCIPAL CITIES
COAST-TO-COAST
World's Largest
43 W. Huron Open Eve. FE 2-8316

Money to Loan 49
(State Licensed Lenders)

MONEY WAITING
You May Borrow
$25-$500
Today
Group your bills, protect your credit, low monthly payments at
BUCKNER FINANCE CO.
Above Walgreen's FE 4-0541
CORNER N. SAGINAW & HURON

TEAGUE FINANCE CO.
200½ S. MAIN
ROCHESTER, MICH.
LOANS $25 TO $500
AUTOS
LIVESTOCK
HOUSEHOLD GOODS
Ph. Rochester, OL 6-0711

CASH
UP TO $500
to finance your auto or other purchases; to re-finance for lower payments; pay bills; sickness or other worthy purposes.
Prompt, Friendly Service
IS YOURS AT ALL TIMES
Our business is assisting individuals and families with their money problems. Let us help you. Phone FE 5-8121. Write or call
HOME & AUTO LOAN COMPANY
407 COMM. NAT'L BANK BLDG.
Leslie Fleisher, Manager
Berkeley Voss, President
Hours 9 to 5 Sat. 9 to 1

SEE US WHEN YOU NEED MONEY
$25 to $500
WE CAN HELP YOU IF YOU NEED MONEY FOR SUMMER NEEDS. BUY A CAR OR REPAIR A CAR, PAY OFF OLD BILLS, OR ANY OTHER PURPOSE. YOU CAN GET UP TO $500 WITHOUT ENDORSER AND REPAY IN SMALL MONTHLY PAYMENTS. ALL YOU NEED DO IS PHONE OR CALL AT OUR OFFICE.
STATE FINANCE CO.
Ph. FE 4-1574
716 Pontiac State Bank Bldg.

CASH FAST!
Get $10 to $500 quickly on car, furniture or note. We've been making friendly loans since 1906. Phone or come in today. Provident Loan and Savings Society, 7 West Lawrence St., Pontiac. FE 2-9429.

$25 to $500 Now!
Here is the cash loan service you have been looking for
GET YOUR LOAN IN ONE VISIT
On 46 to '52 model cars, bring your title. Let us finance your car or consolidate present bills and reduce your monthly payments by as much as ½. Loans made on furniture, signature, other securities. Up to 18 months to repay.
OAKLAND LOAN CO.
202 Pontiac St. Bk. Bldg. FE 2-9206
Corner Saginaw and Lawrence

$10-$500
QUICK, FRIENDLY SERVICE
NO RED TAPE
FURNITURE, LIVESTOCK, AUTOMOBILES
BAXTER & LIVINGSTONE FINANCE CO.
53½ W. Huron St. FE 4-1538

Money to Loan 49
(State Licensed Lenders)

LOANS
Community Loan Co.
30 E. Lawrence FE 2-7131
FRIENDLY SERVICE
4¼% MORTGAGES
PAUL S. KANTZ
1310 Pont. Bk. Bldg. FE 5-8406

For Sale Housetrailers 50

Pontiac Chief
MOBILE HOMES
26 ft. to 45 ft. in length. Up to 5 years to pay.
You can buy a Les Hutchinson reconditioned trailer as low as $100 down.
Hutchinson's Trailer Sales
4615 Dixie Highway, Drayton Plains
Phone OR 3-1201
Also Corner 11 Mile & Woodward, Royal Oak LI 5-2810

WE HAVE ADDED TO OUR TRAVELO line, 29 ft. Marlette trailer, all modern, birch interior finish, priced under $3,000. Needham Trailer Sales, 451 S. Telegraph Rd.
FE 5-1751

'23 PRAIRIE SCHOONER 1949, all metal, new studio couch, bed and stove. Clean inside and out, directional signals. See at 48 N. Merrimac.

27 FT. HOUSETRAILER, TERMS. 693 Cedarlawn.

1951 30 FT. SPECIAL PONTIAC Chief. Storm windows. Like new. Trade equity for car or cash. FE 5-3998.

TRAILER EXCHANGE
ANDERSON PRAIRIE SCHOONER, SKYLINE, ROYAL AND OTHERS
1 & 2 bedrooms, 14 to 40 ft. over 50 floor plans, all kinds of equipment, furniture, roof coatings, paints, touraids, helper springs & complete line of other trailer parts and accessories.
VISIT OUR STORE
60 South Telegraph
Open Evenings and Sunday p. m.

NEW GENERALS, STEWARTS, IRONWOODS SKYLINE & DETROITERS. WE FINANCE AT ⅓ OR ¼ DOWN. 5 PER CENT BANK RATES.
WE NOW HAVE SEVERAL GOOD USED TRAILERS. LOW DOWN PAYMENTS. BALANCE LIKE RENT
OXFORD TRAILER SALES
PARTS & ACCESSORIES
New location
1488 S. Lapeer Rd.
1 Mi. S. of Lake Orion

25 FT. DUPAGE HOUSETRAILER, good cond. $250 for our equity. FE 5-9588.

AMERICAN - GENERAL - WESTWOOD - CONTINENTAL PALACE. A nice line of trailers to choose from with the best of terms. Be sure and see Genesee before you buy your next mobile home.
GENESEE SALES
2101 Dixie Hwy. FE 2-8786

FOLDING TENT TRAILER, 2 double beds, OR 3-9166.

Parkhurst Trailer Court and Sales
See the Michigan Arrow with bunk beds and tub, 26' Elcar with tub, 22' Richardson Vacationer, also several demonstrators and good used trailers. 1540 Lapeer Rd., Lake Orion. MY 2-4611.

SALE OR RENT, 24 FT. LINTZ-Craft housetrailer. MY 2-6014 after 4.

Parkhurst Trailer Court and Sales now showing New Moon completely furnished apt. homes — 31, 36, 41 ft. Long term bank rates. 1540 Lapeer Rd., Lake Orion, MY 2-4611.

1953 CHEVROLET 1 TON PICK-UP truck & 10 ft. 1953 Cree Coach. FE 4-9784 before 4:30 or OR 3-1164 after 4:30.

COSTELLO'S TRAILER SALES
28½' Overland $2,580
Lake Orion MY 3-7571.

1948 Breman 27 FT. EXC. COND. Trailer 39. Huron Trailer Camp.

$100-$200 DOWN GOOD TRAILERS, rental plans, move in immediately. Same rent.
TRAILER EXCHANGE
60 S. Telegraph Open Eves.

For Rent Trailer Space 51

PARKHURST LAKE TRAILER court. Sewer & water. MY 2-4611.

TRAILER SPACE FOR RENT. Gordon's Trailer Camp, 3300 Elizabeth Lk. Rd.

Auto Accessories 52

GLASS!—GLASS!
We specialize in new safety auto-glass. Installed while you wait. With your insurance all you need is your signature. All work guaranteed.
Hub Auto Parts Co.
122 Oakland Ave. Ph. FE 4-7066

FOR SOMETHING HARD TO FIND in auto parts, new, rebuilt or used, try us! We have a large supply on hand at all times. Discount to everybody. Auto wrecks wanted!
East Side Auto Parts
181-187 E. PIKE ST.
FE 5-6855

PARTS FOR '36 CHEV. AXLES for trailer. FE 2-1636.

AUTO PARTS
New—Rebuilt—Used
Open Evenings & Sunday
Discount to All GM Employes
MOTOR MART
21 E. Moncalm FE 4-8236

NEW PARTS & ACCESSORIES
WHITE WALL MARVEL
Makes beautiful white walls on a black tire complete with brush, $2.89.
SCHRAM AUTO PARTS
2539 Dixie Hwy. OR 3-2105

AUTO PARTS
New — Rebuilt — Used
OPEN EVES. AND SUN.
Discount to all GM Employees
Hollerback Auto Parts
340 Baldwin FE 3-9477

WRECKING FOR PARTS, '46 CARS and up Buicks, Fords, Chevrolets, DeSotos, Oldsmobiles, Pontiacs, and others. New mufflers and tailpipes, rebuilt generators, starters, carburators, fuel pumps and transmissions. New and used springs.
LOUIE'S AUTO PARTS
936 OAKLAND AVE.
FE 4-4513

Auto Service 53

REPAIRS, BUMPING & PAINTING
FREE ESTIMATE
ALL MAKES OF CARS
PAYMENT PLAN
BRAID MOTOR SALES
30 Years Fair Dealing
Cass at West Pike St.
Phone FE 2-0186

CRANKSHAFT GRINDING IN THE car, cylinders rebored. Zuck Machine Shop, 23 Hood. Ph. FE 2-2563.

FOR COMPLETE COLLISION SERVICE
Bumping, painting, refinishing
See Bob Rector at
Oliver Motor Sales
Collision Service Dept.
36 W. Pike St. Phone FE 2-9101

Wanted Used Cars 54

WTD. WRECKED & JUNK CARS FE 3-9477 340 Baldwin Ave.

PARTY FROM OUT OF STATE wants clean late model car. All cash. Appreciate a call. MI 4-6898.

WTD. SCRAP OR CHEAP CARS OR 3-1663.

WANTED JUNK & CHEAP CARS. FE 3-9467 — FE 2-2666

WTD. JUNK CARS & SCRAP IRON. FE 9582. Eves. after 5:30 and Sundays call FE 5-4839.

TOP $$ FOR CLEAN CARS OF all kinds. 2 Auburn. FE 4-2131.

CARS WANTED FOR PARTS
121 E. Montcalm FE 4-8230

500 CARS WANTED
BAGLEY AUTO PARTS
Top dollar paid for wrecked & junk cars. Free pickup. 170 Bagley St. FE 2-2544 or FE 4-3585.

WE NEED 1949 TO '53 USED CARS for out of town buyers. Huron Motor Sales, 952 W. Huron. Phone FE 2-2641.

VIRGINIA BUYER PAYS TOP dollar for clean '47 to '49 Fords, Pontiacs, Chevrolets & Buicks. Motor Mart, 121 E. Montcalm.

FAIR & SQUARE
Cash for Your Car
Pointe Motor Sales
171 S. Saginaw St.

See M&M Motor Sales for top dollar on late model cars. 2627 Dixie Hwy. OR 3-1603

TEX., CALIF. MARKET
Top Price for Your Car
AVERILL'S 2020 DIXIE H'WY.
FE 2-9878 FE 4-6896

WANTED
'46 TO '52 MODELS BE SURE TO GET OUR PRICE BEFORE YOU SELL YOUR CAR. H. J. VANWELT 4540 DIXIE HIGHWAY OR 3-1355.

For Sale Used Cars 55

There's Only ONE WAY
to really tell the true condition of one of these beauties—that is SEE FOR YOURSELF
SEE PHIL AND SAVE

'52 MERCURY
Clean inside and out. A very sharp car.

'51 MERCURY 4 DR.
With radio and heater. It has all the beauty of a new car.

'48 OLDS
Very clean with radio, heater, and white sidewalls.

'50 PONTIAC 2 DR.
Torpedo body, has radio and heater. A very clean car.

'50 HUDSON SUPER 6
Radio, heater and new seat covers.

'51 FORD 2 DR.
With radio, heater and light blue finish.

'51 BUICK 2 DR. SPEC.
Radio, heater, directional signals. A very sharp car.

CENTRAL
LINCOLN-MERCURY
BALDWIN AVE. LOT
FE 4-7816
749 Baldwin Ave. One Block South of Fisher Body

'40 BUICK, 4 DOOR, GOOD CONDITION, $165. 3100 Dixie Hwy.

BUICK '40 CONVERT. R. & H., good cond. $200. 307 W. Iroquois.

BUICK CONVERTIBLE, 1951 LATE model, 1 owner. Very good shape. Only 16,000 mi. Fully equipped. Clean. $1695 for quick sale. Mobil gas station. Cor. Waldo & W. Huron.

CONVERT. '49 BUICK, SUPER, clean, US Royal Masters, new Dynaflow and battery. Phone FE 4-5158.

BUICK, '52, 2 DR. SEDAN, FULLY equipped with dyna., like new. FE 5-3458.

49-62 SERIES CADILLAC, EXCELlent condition, $2,095. Phone EM 3-3843.

CADILLAC, 1946 4 DOOR SEDAN, model 62, $500. Car can be seen at Bell's Shell Serice Station, 1415 S. Telegraph Rd.

CADILLAC 1951 COUPE. LOW mileage. Excellent condition. FE 5-7441.

'51 CHEVROLET
2 DOOR SEDAN
Radio and heater, spotless black finish, an exceptional buy.
$895
MICHIGAN'S FINEST
THE BIG PAVED LOT
ON THE CORNER OF
WOODWARD AND 13 MILE ROAD

CHEVIE, '52 2 DR. POWERGLIDE, r. & h., one piece windshield, 2 tone gray. FE 2-5921, eves. FE 5-7835.

CHEVIE '46 4 DR., BEAUTIFUL black paint job.
NO DOWN PAYMENT
LAKE ORION MOTOR SALES
DODGE—PLYMOUTH
M-24 at Buckhorn Lk. MY 2-2611

'50 CHEVROLET
CONVERTIBLE
Radio and heater. Mist-green finish.
$895
MICHIGAN'S FINEST
THE BIG PAVED LOT
ON THE CORNER OF
WOODWARD AND 13 MILE ROAD

CHEVIE, '39, MUST BE SOLD THIS week, $100 or best offer. Call before 2 p. m. OR 3-2550.

A PRICE
FOR EVERY PURSE

'50 Plymouth 4 dr.	$795
Three '51 Dodges, 4 drs.	$1295
'50 plym. suburban	$995
'48 Plym. 4 dr. (sharp)	$595
'49 Dodge 4 dr. New paint and new tires	$745
'49 Packard 2 dr.	$745
'46 DeSoto	$395
Two '47 Plymouths, 2 door and 4 door	$450
'47 Pontiac coupe	$495
'49 DeSoto 4 door	$895
'46 Mercury 4 dr.	$395
'51 Nash 4 dr.	$945

There are more—
Visit our lot and
See the many values offered
RIEMENSCHNEIDER BROS.
Dodge
Plymouth
Dealer
232 S. Saginaw St. FE 2-9131

'50 CHEVIE 2 DR., DLX, H & R, low miles, will sell or trade for '46 to '49 Ford or Chevie. FE 2-9783.

'52 CHEV. 2 DR. SED.
Radio and heater, spotless 2 tone gray over black, 5 good tires and excellent motor.
$1,195
MICHIGAN'S FINEST
THE BIG PAVED LOT
ON THE CORNER OF
WOODWARD AND 13 MILE ROAD

FUNNY BUSINESS by Hershberger



"There's that guy on his pogo stick beating the crowd again!"

For Sale Used Cars 55

Ask About Our Finance Plan
'53 Mercury
'53 Willys
'52, '50, '49, '46 Ford
'51 Kaiser, hydra, Olds V-8 engine.
'51, '48, '47 Kaiser
'51, '49 '48, '47 Chevie
'51, '49, '42 Mercury
'50, '49, '48, '47 Pontiac
'51, '49, '48 Studebaker
'50, '46 Dodge

ECONOMY USED CARS
'2 Auburn FE 4-2131

$400 DISCOUNT
1953 Chevrolet Belair convt., R&H, light blue bottom, dark blue top, WW tires, spotlite, bumper guards an other access. Call Bob Cunningham, FE 5-4161, OR 3-0135.

Bright Spot
Orchard Lake at Cass
'53 Cadillac 60 special
'53 Olds super 88 demo.
'52 Pontiac Cat. sup. dlx.
'52 Olds 98 4 dr.
'52 Ford customline 4 dr.
'52 Pontiac Chieftain 4 dr.
'51 Olds super 88 2 dr.
'51 Pontiac Chieftain 2 dr.
'51 Ford Victoria
'51 Olds 98 4 dr.
'51 Dodge Meadow. 4 dr.
'51 Buick super 4 dr.
'51 Cadillac 62 4 dr.
'51 Buick spec. 4 dr.
'51 Cadillac cpe. Deville
'50 Mercury 4 dr.
'50 Olds 88 dlx. 4 dr.
'50 Cheve 4 dr. sedan
'50 Olds 98 4 dr.
'50 Pontiac Chief. 4 dr.
'50 Ford 8 2 dr.
'49 Nash 600 4 dr.
'49 Mercury 2 dr.
'49 Pontiac club cpe.
'49 Plymouth 4 dr. sedan
'49 Ford 8 2 dr.
'49 Kaiser 4 dr. sedan
'48 Pontiac sedan cpe.
'48 Buick sup. 4 dr. sedan
'48 Cheve. club cpe.
'47 Cadillac 62 sedan
'47 Olds club sedan
'47 Mercury 4 dr. sedan
'47 Cheve. club cpe.
'46 Olds 4 dr.
'41 Cheve. club cpe.

Buy Now at Our New Low Prices
JEROME
Olds-Cadillac
Used Cars—Orchard Lake at Cass
Phone FE 4-5324
New Car 280 S. Saginaw
Phone FE 4-3566

CHEVE. '51 2-DR. 17,000 MILES. Priced right! 921 Mt. Clemens. FE 5-9830.

'50 CHEVIE 2-DR., DLX, R&H. Low miles, will sell or trade for '46 to '48 Ford or Chevie. FE 2-9783.

1950 PLYMOUTH SUBURBAN
DOWN PAYMENT
$295
The popular all metal body station wagon. One owner. Only 34,000 actual miles. Has radio and heater. Try it out on the road.

Brand new DeSoto V-8 Coupe, fordor hardtop and convertible at special prices.

	DOWN
1952 STUDEBAKER ½ Ton pickup, 6,000 miles	$348
1952 CHEVROLET 2 DR. Powerglide, 28,000 miles	$395
1951 DESOTO 4 DR. Loaded with extras	$445
1949 FORD FORDOR 8 Radio, heater, etc.	$195
1949 PLYMOUTH DELUXE 2 door one owner	$245
1950 DESOTO FORDOR, Radio, heater	$325
1949 PLYMOUTH CLUB COUPE Radio and heater	$245
1948 CHRYSLER 4-DR. Many extras	$195

CHRYSLER OWNERS IN PONTIAC AREA. We are equipped to service your car. Factory trained mechanics and genuine Chrysler parts.

BRAID MOTOR SALES
DeSoto-Plymouth Dealer
30 Years Fair Dealing
Cass at W. Pike FE 2-0136

For Sale Used Cars 55

SPECIAL SALE
'51 CHEV. SEDAN
'52 LINCOLN SEDAN
'46 DODGE 2 DR.
'50 PONTIAC 2 DR.
'47 PLYMOUTH SEDAN
'46 OLDS SEDAN
'49 FORD 2 DR.
'50 STUDEBAKER
'51 MERCURY 2 DR.
'52 PLYMOUTH 2 DR.
'49 LINCOLN CONV.
'50 NASH
ALL THESE CARS HAVE BEEN DRASTICALLY REDUCED
We are open from 8 a.m. to 9 p.m. for your convenience.
CENTRAL
LINCOLN-MERCURY
MAIN LOT
Pike at Cass FE 4-3885

CHEVIE, '50, 2 DR. DLX., FLEETline, 123 Norton Ave.

CHEVIE '46, A-1 COND. $380. 3525 Waldon Rd. FE 7-0067.

CHEVIE '49 STATIONWAGON, needs work. EM 3-4040.

66 S. Perry
HURRY HURRY HURRY
for
One of the few 1941 CHEVROLET CLUB COUPES left that are nice. A dandy buy and can be had for as little as
$45 DOWN
"The little lot of lots of values"
CENTAL LINCOLN MERCURY
66 S. Perry
FE 5-8847

CHEVROLET 1951 4 DR. DLX. Good cond. Reas. Call after 5:30 p. m., FE 4-8263.

CHEVE. '52, 2 DR., DLX., 11,500 miles, exc. cond. Call personally at 55½ Mechanic St. or 18 W. Burdick St., Oxford.

66 S. Perry
1950 DODGE SEDAN
The sweetest looking and running Dodge in town. You just can't find a better one. Don't take our word, see it yourself. Fully equipped. Can finance it for
$775
24 Months to Pay
"The little lot of lots of values"
OF
CENTRAL LINCOLN MERCURY
66 S. Perry
FE 5-8847

CHEVIE 1949, RADIO AND HEATer. Real clean. $750. OA 8-3215.

CHRYSLER
Demonstrator
We have several low mileage demonstrators on hand at all times. These cars carry new car guarantees and can be bought with tremendous savings.
KELLER-KOCH, INC.
CHRYSLER-PLYMOUTH DEALER
47 S. Woodward, Birmingham
MI 6-1200

CHRYSLER, 1951 IMPERIAL. Torque converter. Power steering. Exc. cond. Original owner. $1695. FE 2-2567, 99 W. Howard.

'50 CHEVE.
2 dr., R&H, 2 tone paint. Clean inside & out!
Huron Motor Sales
952 W. Huron FE 2-2641

DESOTO, '53 FIREDOME, 4-DR. demonstrators, power steering, R&H, and other extras, $200 dn. or your car in trade. MI 4-7811.

'953 DESOTO DEMONSTRATOR, low mileage, radio, heater, fabulous power steering, tremendous savings. Call Mr. McNellis MI 4-7811. W. A. Saltrider Inc. 912 Woodward Birm.

HURRY, SAVE UP TO $650 ON new DeSotos, $350 on new Plymouths. Call FE 4-2780.

66 S. Perry
Back from vacation? Looking for a new car? Hot siggity! See this extra sharp 1950 PONTIAC SEDAN, radio, heater and etc.
$295 DOWN
"The little lot of lots of values"
CENTRAL LINCOLN MERCURY
66 S. Perry
FE 5-8447

DODGE '52 4 DR. SEDAN, R. & H., tinted glass. Like new.
LAKE ORION MOTOR SALES
DODGE—PLYMOUTH
M-24 at Buckhorn Lk. MY 2-2611

FORD '46, GOOD COND., VERY clean, need the money for school. Call FE 5-8338. 158 Mark.

FORD '47 2-DR. SHARP! SELL OR trade. 921 Mt. Clemens. FE 5-9830.

For Sale Used Cars 55

HABEL
O.K. USED CARS
RECONDITIONED RIGHT IN A SEPARATE SHOP

'48 Buick
Super 4 Dr.
Radio, heater and seat covers. New paint.
$645

'51 Plym.
Gray 2 Dr.
Radio and Heater
$995

'50 Chev.
Green 4 Dr.
Radio & Heater
Powerglide
$945

Transportation Specials

'48 Olds	$595
'46 Pontiac	445
'42 Pontiac	95
'48 Dodge	595
'47 Ford	395
'42 Hudson	95
'39 Pontiac	65
'48 Chev	545

34 Years of Customer Confidence
THE WORKINGMAN'S LOT
JACK HABEL CHEVROLET
S. Saginaw at Cottage
PHONE FE 4-4546

FORD '49 8 2-DR. LOOKS AND runs good. R&H, $495. FE 3-7542.

'47 FORD STA. WAG.
Radio and heater, nice condition.
$295
MICHIGAN'S FINEST
THE BIG PAVED LOT
ON THE CORNER OF
WOODWARD AND 13 MILE ROAD

FORD, 1953 CONVERT. LOADED with extras. Will take car in trade. Perf. cond. No dealers. 247 State St.

FORD 1946 4 DR. $125 DOWN. Take over payments, $18 mo. Bal. $263. OR 3-9697.

'51 FORD ½ TON PICKUP, 8,223 actual miles. Like new, take older Ford on trade. 4046 Rochester Rd., Leonard, Michigan.

Ford 1953 Country Squire Station Wagon
Fordomatic drive, power steering, heater, radio, clock, turn indicators, windshield washers.
Like new. Less than 500 miles. $2600. Privately owned, driven by Motor Co. executive. FE 2-8371 Ext. 24, Mrs. Stickel.

'50 FORD CONV. LIKE NEW. 26,000 actual miles. Take older car in trade. 4046 Rochester Road, Leonard, Mich.

2 '41 FORD CONV'S. NEED SOME work on both. $125 or HIGHEST BIDDER. 4046 Rochester Rd. Leonard Mich.

'49 FORD V-8
2 DOOR SEDAN
Original finish, radio, heater, good tires and motor.
$495
MICHIGAN'S FINEST
THE BIG PAVED LOT
ON THE CORNER OF
WOODWARD AND 13 MILE ROAD

1949 FORD, RADIO AND HEATER. Overdrive. A-1 cond. $675. OA 8-3245.

FORD '46, GOOD MOTOR & tires. EM 3-2385.

'50 HUDSON SED.
PACEMAKER
Radio, heater, nice condition throughout
$595
MICHIGAN'S FINEST
THE BIG PAVED LOT
ON THE CORNER OF
WOODWARD AND 13 MILE ROAD

HUDSON, '46 COMMODARE SIX, $75. 3433 Devondale. FE 5-3039.

HUDSON
'49
SUPER 8, 4 DR.
THIS IS A CLEAN NEW CAR TRADE IN WITH RADIO, HEATER TURN SIGNALS EXCELLENT TIRES
JACOBSON MOTOR SALES
Your Hudson Dealer
58 W. Pike at Cass FE 2-8359

HUDSON '48, 4 DR., R. & H., SPOT and fog lights. Will trade. FE 2-4827.

'46 HUDSON
CLUB COUPE
Original throughout
$195
MICHIGAN'S FINEST
THE BIG PAVED LOT
ON THE CORNER OF
WOODWARD AND 13 MILE ROAD

KAISER '51, 2 DR. R. & H. 63 S. Perry FE 5-4685

For Sale Used Cars 55

SALE — SALE
Where Can You BEAT These Prices?

NO. 170
'50 BUICK SPEC. DEL.
$1095

NO. 124
'48 BUICK TUDOR
$645

NO. 160
'48 BUICK 4 DR.
$645

NO. 99
'49 BUICK SUP. 4 DR.
$895

NO. 92
'48 BUICK SUPER 2 DR.
$645

NO. 190
'49 FORD 8 CUSTOM
$645

NO. 188
'52 CHEV. DEL. 2 DR.
$1395

NO. 171
'48 BUICK CONV.
$745

⅓ DOWN—WE TRADE
No Payments Until October 12th
OLIVER'S
210 Orchard Lake Ave.
FE 2-9101

LINCOLN-MERCURY IS THE BUY
JACK HODGE IS THE GUY
Salesman of new and used cars
CENTRAL LINCOLN MERCURY
40 W. PIKE ST.
Cass at W. Pike St.
Bus. FE 4-8167 Res. FE 2-0847

'51 KAISER 4 DR. R&H. OVERdrive, directional, new tires. MA 6-2996.

'47 KAISER SED.
Radio and heater, good condition.
$295
MICHIGAN'S FINEST
THE BIG PAVED LOT
ON THE CORNER OF
WOODWARD AND 13 MILE ROAD

'47 LINCOLN CLUB CPE. FE 7-7696.

'50 LINCOLN SED.
A real beauty with radio and heater, shiny black finish with white-wall tires and lots of chrome.
$1,195
MICHIGAN'S FINEST
THE BIG PAVED LOT
ON THE CORNER OF
WOODWARD AND 13 MILE ROAD

MERCURY '47, CONVERTIBLE. FE 2-7546.

MERCURY '47 4-DR., RADIO AND heater. EM 3-4040.

CUSTOM 48 MERCURY, FE 5-2095, 3320 Mill St., Auburn Height.

NASH '41, NEEDS TRANSMISSION, $55. FE 4-5420 after 1 p. m.

SPECIAL
'49
Nash 600
Two-Door Sedan
WEATHER-EYE BED FEATURE TURN INDICATORS
Only $495
KIMBALL
BROS., INC.
YOUR NASH DEALER
256 S. Saginaw FE 4-1565
OPEN NIGHTS

EARL R. MILLIMAN
A FORD DEALER OVER 31 YEARS
REMEMBER
All Our Used Cars Carry a 6-Month or 6,000-Mile Warranty
9 Specials
Drastic Price Reductions!
'51 Ford
Full Price $895
'49 Plymouth
Full Price $595
'50 Pontiac 2 Dr. Sedan
Full Price $995
'50 Ford Custom "8" 4 Dr. Sedan
Full Price $895
'52 Ford 2 Door
Full Price $1,395
'51 Ford 2 Door
Full Price $950
'49 Mercury
Full Price $650
'50 Pontiac Coupe
Full Price $825
'51 Ford 2 Dr. Sedan
Full Price $925
HERE'S AN OUTSTANDING BUY!
'53 Buick Super 4 Dr.
Fully equipped with radio, heater, spotlite, Dynaflow and Whitewall tires—at a tremendous saving.
EARL R. MILLIMAN
147 S. SAGINAW
Open From 8 a.m.-9 p.m.
PHONES:
FE 5-4101—After 6 FE 5-3488

For Sale Used Cars 55

Holden's Red
STAMPS
NOW GIVEN
WITH EVERY
USED CAR
PURCHASED
AT
COMMUNITY
MOTORS

Today's Best

For Sale Used Cars 55

PONTIAC RETAIL STORE
GOODWILL USED CARS
"Not a Name but a Policy"
ACROSS FROM POST OFFICE ON MT CLEMENS ST

BUY YOUR USED CAR FROM A DEALER YOU KNOW

1946 AND 1947
PONTIACS
FORDS
OLDSMOBILES
CHEVROLETS

SPECIAL!
'47 OLDS.
$395

1948 and 1949
CHEVROLETS
PONTIACS
PLYMOUTHS
NASH

'48 GMC
READY TO USE
HASN'T BEEN ABUSED
$545

'50, '51 AND '52
AND A FEW '53s
CHEVROLETS
PLYMOUTHS
PONTIACS
FORDS
DODGES
HARD TOPS
MERCURYS
NASH
CONVERTIBLES
SUBURBANS
STATION WAGONS
PICKUPS
PANELS

PONTIAC RETAIL STORE
Factory Branch
63 Mt. Clemens at Mill
Phone FE 3-7117

PONTIACS. 1950 4-DR., R & H, seat covers, stick job. And 1950, 2-dr., R&H, seat covers, hydr. Both cars new rubber all around. Both in far better than average condition. Have been regularly serviced at Retail Store. 2964 Old Orchard Dr. FE 5-8719 after 6.

PONTIAC '49 8 DLX. 2 DR., ONE owner, 22,000 actual miles. Hydra., R&H. Very clean, $895. FE 3-7542.

PONTIAC '48. 4 DR., GOOD COND. Can be seen at 4103 Edmore after 6 p. m.

PONTIAC '50, 8, HYDRA., 2 DR. sedan, 33,000 actual miles. 26 Clive. FE 5-8693.

PONTIAC '50, 8, 4 DR. DELUXE, Hydramatic, R&H, Backup lights, direction. lights. WSW tires, good cond. 1 owner. 430 N. Saginaw.

PONTIAC, '50, CHIEFTAIN, 4 DR., R&H, sunvisor, 2 tone green, $950. 814 Cedar, FE 2-4283.

'52 PONTIAC, $1,495
Low mileage, clean, sharp. With extras. Corner of Fremont and Calvert. FE 2-9063.

PONTIAC '48 EXCELLENT CONDITION. Radio and heater. FE 2-0318.

REPOSSESSIONS
Can Be Bought for Balance Due
'49 Ford station wagon
'49 Ford victoria
'46 Ford pickup
'46 Ford 2 dr
'48 Olds 4 dr.
'47 Olds 2 dr.
'47 Olds 2 dr.
'47 Plymouth 4 dr
'46 Nash 2 dr.
See cars at
NICHOLS AUTO SALES
203 S. Saginaw

PONTIAC '52 ORIGINAL OWNER. 4 dr. chieftain dlx., hydra. $1750. OR 3-2059.

1953 STUDEBAKER. CHAMPION. overdrive & heater. $395 & make payments. FE 3-7506.

STUDEBAKER '51 CONVERT., R. & h., od., white wall tires. Going cheap!
LAKE ORION MOTOR SALES
DODGE—PLYMOUTH
M-24 at Buckhorn Lk. MY 2-2611

'46 WILLYS JEEP, 4 WH. DRIVE. 4560 Elia Lk. Rd.

SMART BUYERS CHOOSE SAFETY CHECKED USED CARS

1949 Plymouth, spec. dlx. clb cpe. For a real buy, you will have to see and drive this car.
1951 Plymouth rambrook clb. cpe. Selling for $1075
1950 Studebaker Land Cruiser 4-dr. WSW tires R & H Mechanically tops Selling for $775.
1946 Plymouth spec dlx 4-dr Has new seat covers, R & H, motor reconditioned, good tires Selling for $485.
1947 Dodge Custom clb cpe. Has R & H with spotlight. his car has new motor, mechanically ood. selling for $475.

Clarkston MOTOR SALES
CHRYSLER — PLYMOUTH
Clarkston, Mich. Ph. MA 5-2921
Open 8:30 a.m. to 8 p.m. Daily

For Sale Trucks 56

HABEL
O.K. USED TRUCKS
RECONDITIONED RIGHT IN A SEPARATE SHOP

We Have 5 Used Pickups

'41 Int'l
A LOT OF TRUCK FOR THE PRICE
$125

'46 Int'l
WILL PAINT TO SUIT
$295

'48 GMC
READY TO USE
HASN'T BEEN ABUSED
$545

'50 Ford
NEVER HAS BEEN OVERWORKED
$745

'51 Dodge
NEW RED PAINT AND GOOD RUBBER
$745

PONTIAC RETAIL STORE
NEW CHEVROLET TRUCKS
Take your choice of America's Choice. Our selection is big, but money difference is small.

THE THRIFTY TRUCKERS LOT
JACK HABEL
S. Saginaw at Cottage
PHONE FE 4-4546

Pontiac's ONLY Exclusive Truck Dealer
WILSON GMC CO.
809 S. Woodward
FE 4-4531

Larry Jerome
Rochester Ford Dealer

PICKUPS

Larry Jerome
MAIN STREET AT THE BRIDGE
Ph. OL 1-9711
"FOR MORE THAN 30 YEARS A GOOD PLACE TO BUY"
OPEN EVENINGS

1951 CHEVROLET WITH BROWNlift auxiliary & air brakes, $995.
1948 Ford F 7 with air, $495. International dump truck, $495. Choice of 30 other trucks at similar bargains Terms Will trade. Michigan Auction Mart Inc. M 24 & Indianwood Rd Lake Orion.

MILLIMAN'S
A-1 TRUCKS
'46 Ford Pickup
Full Price $195
'50 Chev. Panel
$195 Down
'52 Ford F-5
½-ton Stake
$495 Down
EARL R. MILLIMAN
147 S. Saginaw Open Eves. 'til 9
FE 5-4101 — after 6 FE 5-2346

'47 DODGE DUMP. MAKE ME an offer. OR 3-6342.

'50 CHEVIE. ½ TON PICKUP, perf. cond., will consider taking older car. FE 5-3911.

Motor Scooters 58

DELUXE 4 HP. 53 ALL STATE scooter, excellent cond. Forced to sell FE 2-6002.

NEW & USED CUSHMAN SCOOTers. 12 S. Paddock. FE 4-4246.

For Sale Motorcycles 59

'48 HARLEY DAVIDSON, 74, loaded with extras. Take over payments. FE 5-0687.

FOR PARTS & SERVICE ON YOUR Harley Davidson, see Harley Davidson Sales Co. 372 S. Saginaw.

MODEST MAIDENS By Jay Alan



"All I can say for that dress is, there's not much more there that doesn't meet the eye!"

For Sale Motorcycles 59

'51 MATCHLESS. 500 TWIN. A-1 cond. Extras. $450. FE 2-9821.

For Sale Bicycles 59A

SCHWINN ENGLISH STYLE BIcycle. 3 speed control. Exc. cond. FE 2-1606 after 6 p. m.

Boats & Accessories 60

Row Boats—Sail Boats
SEASON END SALE
These are specially built, lightweight, strong boats. Safe-Beamy-Unsinkable. Designed for rugged, commercial use. They all need various amounts of repairs & refinishing. Rowboats from $45 up. Sailboats from $95 up. Rebuild & refinish your boat this winter. Save plenty. These would cost from $150 to $450 new.
HOLIDAY PARK
On Cass & Eliz. Lakes near Keego Harbor. Sale Sat. & Sun. only. Sept. 12 & 13 8 a.m. to 6 p.m. See Frank Brown, Commodore.

APPROVED BOAT CUSHIONS $2.95. Sporting goods of all kinds. Starcraft boats. Tee-nee trailers. Everything for the boat.
OWENS MARINE SUPPLIES
396 Orchard Lake Ave. FE 2-8020

EVINRUDE OUTBOARD MOTORS
ALUMACRAFT BOATS
WOLVERINE BOATS
ALUMINUM CANOES
ALL MARINE PAINTS & VARNISHES
MARINE SALES & SERVICE
422 S. TELEGRAPH

10 FT. CAR TOP BOAT $35. ALSO 12 ft. $40 79 N. Edith.

14 FT. METAL BOAT & 7½ H.P. motor & trailer, $200. FE 4-3789.

LET CAP HUTCHINSON, THE Boat builder, finish that fabricated boat you are planning for next summer Terms very reasonable. FE 2-2625.

MERCURY MOTORS, MOST MODels now available for immediate delivery. Terms.

GENESEE SALES
2101 Dixie Hwy. FE 2-8786

1¼ HP OUTBOARD MOTOR, $40. 128 N. Telegraph.

18 FT. OLD TOWN CANOE, LIKE new $125. FE 7-7533

MERCURY OUTBOARD MOTORS. Sales & Service Terms to suit you. Shorty Hook's Place, 3710 Orchard Lk. Rd. at Pine Lake. FE 2-5260.

ROWBOAT, EXC. COND., $45. FE 5-4809.

18 FT. OLDTOWN SPONSON SAILing canoe, complete with mast & sail. Sacrifice value. Mayfair 6-2461.

10 PER CENT OFF ON ALL boats trailers, surf boards & skis Owen's Marine Supplies. 396 Orchard Lake Ave. FE 2-8020.

Transportation Offered 62

FURN. VAN GOING NORTH. PART load either way. FE 5-6806.

DRIVING TO SACRAMENTO Calif. Share expenses, share driving, leaving Fri. Sept. 11, FE 4-0966.

Swaps 63

1941 DODGE 5 PASS. coupe, for good 2-wheel trailer, pickup, or sell $100. 2556 Williams Lk. Rd.

CHEVIE '42, ¾ TON PANEL FOR car or pickup. Will sell. 170 W. Rundell.

LEATHER SEWING MACHINE, leather carving tools, cutters, thiners press and all acces. for leather Will swap or sell for cash OR 3-2244.

MY EQUITY IN A '50 NASH Ambassador. A-1 cond. For good '41 or '42 pickup truck. FE 5-5135, after 4.

TRADE YOUR LAND CONTRACT, small house, mortgage, equity, furniture, autos, for new or used well known good housetrailers.
TRAILER EXCHANGE
60 S. Telegraph Open Eves.

NICE BUILDING LOT, NR. GAYlord and Otsego Lk., trade for camp trailer. FE 4-6343.

'49 CHEVIE, ½ TON PICKUP, clean, for sale or trade for equity in late model car. FE 2-3762.

5 RM. MODERN HOME EQUITY for new modern housetrailer. FE 5-3914.

TRADE YOUR OLD REFRIGERator or anything of value on a new Crosley Shelvador. $199. terms, $2 per week. MY 3-3711.

EXCHANGE YOUR LAND CONtract (where you have sold property) for late model car & cash. H. J. VanWelt OR 3-1355.

WILL SWAP JERSEY MILK COW for garden tractor or will sell. Call FE 5-1072 after 5 p.m.

For Sale Clothing 64

CLOTHES, 10, 12, 16 YRS. wine sipped coat, 16; and men's jacket. MY 2-8765.

BLUE VELVET COAT, MAROON gabardine coat, perfect cond. Size 16. FE 5-8749.

BARGAINS IN SUITS, DRESSES, coats, blouses. Size 14-18. 361 Ottawa Dr.

LADY'S BLACK FLARED COAT, all wool suede cloth, Persian lamb trim, like new, size 18, $35. Call after 4:30 p. m. 65 W. Beverly.

MISSES CLOTHING, SIZE 12-14, boy's clothing, size 12-20. 2 topcoats, size 40. EM 3-4320.

ST. MARY'S SNOWSUIT 6x, NEW. FE 4-0129.

Sale Musical Goods 65

PIANO TUNING AND REPAIRing. Oscar Schmidt. Ph. FE 2-5217.

SPINET PIANO RENTALS WITH option to buy, $10 monthly. Gallagher's. FE 4-0566.

ACCORDION 120 BASS EXCELlent condition. Decorated for professional use. Sacrifice value. MAyfair 6-2461.

ACROSONIC SPINET, EXC. COND. $400. 6500 Commerce Rd. EM-3-3802.

CONN B FLAT CORNET, LIKE new. 976 Voorheis, Apt. 3. After 6.

RECONDITIONED SMALL APT. piano. Gallaghers, FE 4-0566

USED UPRIGHT PIANOS, YOUR choice $10. Gallaghers, FE 4-0566.

PAN AMERICAN CLARINET. BEST offer takes. OA 8-2201.

SEVERAL USED 120 BASS ACcordions with cases. Gallagher's. FE 4-0566.

USED SOLOVOX. GALLAGHER'S. FE 4-0566.

Sale Household Goods 66

WAYNE GABERT'S FLOOR SAMPLE SALE
Duotherm oil heater. New floor sample. Reg. $139.95. Heats 5 rooms $109
$239.95 Bendix electric dryer Floor demonstrator $169
$299.95 Motorola TV console 21 in. $249
$189.95 Toastmaster water heater, 3 way 50-60-80 gal. cap $149
$269.95 new Crosley elec range, fully auto. dlx $199
Sentinel TV console. New picture tube. Guar. 1 yr. $89
Many others to choose from
Up to 24 months to pay
121 N. Saginaw St. FE 5-6189

ELECTROMASTER RANGE. GOOD cond. FE 5-6341.

TABLE TOP GAS RANGE. FE 4-7490.

CHROME DINETTE SETS. Assemble these yourself and save. 4 chairs and table. $69.95 value. $39.95. These are brand new 1953 models famous make. All popular colors. Come in, look, compare, and be convinced of these extraordinary bargains. Michigan Fluorescent, 393 Orchard Lake Ave.

3 PIECE CHROME DROP LEAF dinette set, in excellent condition. FE 4-8829 after 6 p.m.

4 BURNER APT. SIZE GAS STOVE. $37.50. FE 2-5796.

STORKLINE BABY BED. A-1 CONdition. FE 4-9452.

USED TRADE-IN DEPT.

Coil springs	$9.95
Coal heater	$14.95
Washer	$19.95
Rocker	$19.95
Sofa	$24.50
Davenport & chair	$39.50
6 piece dining room suite	$49.50
8 pc. dining rm. suite	$49.50

MANY OTHER ITEMS
CONVENIENT CREDIT TERMS
THOMAS ECONOMY FURNITURE CO.
361 S. SAGINAW

DOUBLE BED, INNERSPRING mattress; chrome dinette set, exc. cond. MY 2-3305.

USED WASHERS, $15 UP. USED sweepers, $9.95 up. Used elec. ranges, $35 and up. Used refrig. $49.50 up. Cory apt. size dishwasher, $49.50. Used Philco radios, $19.50 up. Demonstrator Hotpoint sink and dishwasher comb., $320. Used oil burner, $35.
R. B. MUNRO ELEC. CO.
20 W. Lawrence FE 5-8431

GE REFRIG., VERY GOOD COND. $75.; 5 pc breakfast set, $15.; Ivory 5 pc breakfast set, $15.; gas range, $10. FE 4-5420 after 1 p.m.

WESTINGHOUSE ELECTRIC stove, 3 yrs. old. Cheap. 103½ N. Roselawn.

LIVING ROOM SUITE; OAK dinette set, including buffet; 9x12 and matching throw rugs, stove; lamps; misc. FE 5-6175.

SELLING BELOW WHOLESALE. LINOLEUM AND TILE
Reg. 10c Asphalt tile 3½c; reg. $4.95—9x12 linoleum rugs $2.89; reg. 49c 4½ ft. wall tile 15c; reg. $2.50 inlaid linoleum remnants 75c yd. 12 ft. Gold Seal Congoleums 50 pct. off; reg. $4.79 Dutch Paint $2.25 gal.; 10c 9x9 linoleum tiles 7c.
Harold's, 140 S. Saginaw
Free Delivery FE 2-5450
DOUBLE RED STAMPS TODAY
Open Friday nite 9 a.m. to 9 p.m.

2 PORTABLE WASHING MAchines, 1 Easy spin dryer. Both like new. FE 5-3653, 45 Feneley.

FRIGIDAIRE, FE 2-3360.

ANTIQUES, REASONABLY priced. MY 3-4306.

GREEN TAPESTRY DAVENPORT and chair. Light walnut 4 poster bed. Good mattress and springs. FE 5-7358.

JENNY LIND TWIN BEDS, springs, mattresses $45. FE 2-1169

SMALL BABY BED WITH WETproof mattress, stroller buggy. Both A-1 cond. FE 5-8425.

KITCHEN TABLE, BABY BED IN good cond. EM 3-2052.

ANTIQUE LOVE SEAT, BEAUTIful and practical, $100. EM 3-3621.

18 CU. FT. ALL PORCELAIN FRIGidaire, excellent cond. ABC washer, OR 3-1438, after 6 p.m.

ADMIRAL ELECTRIC RANGE, EXcellent cond. OR 3-7930. 2508 Desmond at Williams Lake.

BENDIX AUTO. WASHER. LIKE new, $75. FE 4-3108.

PHILGAS RANGES INSTALLED for 30 day free trial. Phillips Petroleum Co. 2625 Orchard Lake Ave. FE 2-9195.

WALTON TV
19" Table model TV. $29
12½" Table model TV $49
TV antenna kits. $9.95
Joslyn cr Walton FE 2-2257

Used Trade-in Dept.

Buffet	$9.95
China Cabinet	$14.95
Apt. size electric stove	$14.95
Table top gas range	$39.95
Davenport	$19.95
7 pc living room	$29.95

Small down payment. Easy Terms.
WYMAN'S
18 W. Pike only

STORKLINE BABY BUGGY. A-1 cond. $20. FE 5-8425.

DINING ROOM TABLE & BUFFET. Walnut. Very good cond. FE 4-2285

WTD: FURNITURE, ODDS & ends; antique dishes. MY 2-3022.

REBUILT WASHING MACHINES. FE 4-5169

TILE 10¢
Bonny Maid vinyl inlaid tile 9"x9"
FLOOR SHOP
99 S. Saginaw St.

BOTTLE GAS INSTALLATION. 1 day service, Gas at $9. per 100 lb Gas, appliances; ranges, water heaters, hot plates & gas lights. Kenyon Fuelgas Co., 5268 Dixie Hwy. OR 3-3491.

CASH FOR FURNITURE OR tools. Phone OR 3-3717.

NEW FURNITURE BARGAINS
Hollywood bed frames, $8.95; bed pillows, $2.95 pr.; cotton mattresses—all sizes, $12.95.; innerspring mattresses, $19.95; unfinished drop-leaf tables, $10.95; small 4-drawer unfinished chests, $8.95; metal beds, $12.95; coil springs, $11.95; maple bunk beds, $36.95; sofa beds, $44.95; chrome sets, $49.95. Everything for the home. Bank Furniture, 13 Auburn near Saginaw. FE 4-7681

Sale Household Goods 66

BORG AND WARNER 4 BURNER full size electric stove. 309 East Third. Rochester, or phone OL 2-7511.

EASY WASHER, GOOD COND., $30. FE 5-2323.

GOOD SIDE ARM WATER HEATer, gas stove, davenport, misc. Cheap. FE 2-4836.

HOOVER SWEEPER WITH ATtachments, late model, must sell. FE 2-4416.

Bargain!
6 cu. ft. Frigidaire. Very good condition. Hurry and call FE 4-4985.

STOVES, BOUGHT SOLD AND ex Turner's, 602 Mt. Clemens. FE 2-0801.

METAL ICEBOX. GOOD COND. $10. Easy copper tub washer, $10. FE 5-4404.

BEFORE YOU BUY
a Sewing Machine
See the Necchi or Elna
Home Demonstrations
With No Obligations.
EXPERT REPAIR SERVICE
Sewing Machine Sales Co.
21 E. Water FE 2-7848

DINING RM. TABLE, LOVE SEAT, 3 tires 710x15 (white side walls). FE 4-1409.

STOVE, REFRIGERATOR, GE. Automatic washing machine, dinette set, desk. FE 5-4496.

BABY BED & MATTRESS, $5. FE 5-4496.

VERY FINE 8 PIECE DINING suite, 6 chairs, full size buffet. Good Bike. FE 5-4722.

CLOSING OUT PAINTS
RUBBER BASE PAINT, GAL. $3.50
$4.95 Hi-gloss enamel, gal. $2.95
Armstr. plastic vinoflor ½ price
12 ft. Goldseal Congoleum, ½ price
Bonny Maid Inlaid tile 10c
4½ ft. wall tile rm. ft. 19c
SYER'S 141 W. Huron FE 4-3064

LINOLEUM, 9x12..$3.95
$4.95 outside paint, $2.50 gal.
JACK'S LINOLEUM 183 N PERRY

APPLIANCES FOR RENT! Refrigerators, washers, stoves and ironers, $5 per month. Phone Mr. Carr FE 3-7114 WKC 108 N. Saginaw.

DEEP FREEZ UPRIGHT, 12 CU. ft., newest and most modern freezer available today. Slightly marred in transit. Terrific value. Michigan Fluorescent, 393 Orchard Lake Ave.

BARGAINS

Washer	$15
8 pc. walnut dining rm. suite	$59
Telephone stand & chair	$7
High chair	$4.50
Lge. vanity, 3 way mirror	$15
Bookshelves	$10
Oak Commode	$7
Tabletop gas range	$20

Oakland Furniture
We buy, sell and exchange
104 S. Saginaw FE 2-5523

'N OUR TRADE IN DEPT. — There are — Good washers as low as $14.95 Servicable Refrigerators at $39.95 Elec. or gas ranges at $19.95. Elec. or gas ranges at $19.95 Television from $39.95. Motors ¼ and 1/6 H. P. from $4. Circulating Oil Heaters $9.95. The Good Housekeeping Shop
51 W. Huron of Pontiac FE 4-1555

HOOVER VACUUM CLEANER tank type, good condition. FE 4-9150.

1950 STOVE AND 9 CU. FT. REfrigerator. Moving out of state. OR 3-1369.

LARGE GIRLS BIKE, $14.50; DAVenport & chair, $24.50; sofa bed, $14.50; love seat, $18.95; sewing machine, $12.50; buffet, table, & six chairs, $49.50; small crib, $5.95; baby buggy, $9.95; portable laundry tubs, $9.95; oak dinette set $19.95; 4 Duncan Phyfe chairs $29.50; furniture of all kinds. Bank Furniture, 13 Auburn, near Saginaw St.

FRIDG. RANGE WITH AUTO. oven control, good cond. FE 5-7503 2875 Chadwick Dr.

17" GENERAL ELECTRIC TV, like new. FE 4-2780.

PIANO, VERY GOOD COND. $50. FE 7-8090.

SMALL RADIO, $6. ALSO ONE $8. FE 5-8755.

BEDS, SPRINGS & MATTRESS. like new. Misc. FE 2-7552.

SHOP SUBURBAN & SAVE
Where your dollars have more sense at the L & S SALES CO. The Big Red Barn, 3345 Auburn Rd., 1 mile east of Auburn Heights. 2 acres of free parking.
NEW AND USED
Beds of all kinds and sizes
Lamps, table and floor.
China Closets
TV Sets and radios
Refrigerators all kinds
Ranges, gas and electric
Heating stoves and oil space heaters
Chrome dinette sets
Chest and dressers
Bedroom suites
Living room suites
Dining room suites, etc.
COME OUT AND SHOP
L & S SALES CO. E 7-0783

DINING RM. SUITE LIKE NEW. FE 4-7500.

LABOR DAY SPECIALS

10 used refrigerators	$49.50 up
2 Easy washers	$89.50
10 electric ranges	$19.50 up
1 used Ironrite	$119.50

Above merchandise in good cond. We need room for new fall merchandise. Arriving daily.
CLAYTON'S
3065 Orchard Lake Rd. Keego Harbor
FE 5-8811 FE 5-8974

HOLLYWOOD BEDS, MATTRESSES, and davenports—you SAVE! Hillberg, 52 Williams. FE 5-8633.

SHELLANE BOTTLED GAS HOT water heaters, apartment and full size ranges. Leonard Electric Co., 161 W. Maple, Birmingham. Ph. MI 4-3933.

Store Equipment 66B

TYLER DOUBLE DUTY MEAT case, meat grinder, and scales, and meat block. 254 S. Blvd W. FE 2-6625

24 FT. PORCELINIZED SELF serve grocery storage islands and 16 ft. matching vegetable counter. Highest offer. Can be seen at 309 East Third, Rochester or phone OL 2-7511.

FRIGIDAIRE, 18 CUBIC FT. freezer. Call FE 4-6347.

Office Equipment 67

METAL DESK 45x30. 5 FT. WOODen desk 42" wooden desk. 3 chairs. Studio couch all for $10.
Bateman & Kampsen
Office Open Sunday 1-5 p.m.
377 S. Telegraph 2 blocks north of Orchard Lake Rd. FE 4-0528
Co-op. Member Open Eve. til 9

Sale Miscellaneous 68

LUMBER
BUILDERS SUPPLIES
Plaster board 4x8x⅜ $1.49.
Rocklath, 18"x48" bdl.
Doors for your home or store.
Trim & mouldings, clear white pine.
Knotty pine and cedar paneling.
Plywood, Plyscord Weldtex.
Windows and Windowalls.
Flooring, oak & Y. pine.
Siding, redwood, red cedar, fir Y. pine.
Lumber for all your needs. Priced right.
Call Now, EMpire 3-5250
for Quality Building Materials
PAUL ST. CYR. LUMBER CO.
6120 Bogie Lake Rd. at Commerce

STOKER FOR SALE $30. FE 4-1256. Call after 5 p. m.

HURRY! RUSTIC PICNIC TABLES for Labor Day. 2977 Dixie Hwy.

FLOOR SANDERS, FURNACE cleaners, wallpaper steamers for rent. Oakland Fuel and Paint, 436 Orchard Lake. FE 5-6150.

HOT WATER HEATER, 30 GAL., gas, new, approved on use on Edison and Consumer lines. $89.50 value at $49. Slightly marred. Also elec. oil and bottle gas heaters at terrific values, Michigan Fluorescent, 393 Orchard Lake Ave.

19" HOLLAND FURNACE; DELCO oil conversion burner; 30 gal. Gilco oil water heater, Make offer. FE 2-4067.

LUMBER SHED TO BE TORN DOWN AT ONCE. COME AND GET YOUR PART OF IT. SEE ME ON JOB 30 PARK ST. FE-2-0442.

20 IN. HOT AIR FURNACE WITH thermostat. $25. FE 2-9404.

DIAMOND WRISTWATCH, 2 DIAmond rings. FE 4-0564.

Sale Miscellaneous 68

ANGLES, CHANNELS, BEAMS, pipe, reinforcing rods, basement posts, complete line of structural steel, new and used. Typhoon Steel Co. 135 Branch St. (across from American Forging & Socket). FE 4-9583.

CLOTHES POSTS
STEEL & WOOD
COMBINATION DOORS
PICKETS
PLYWOOD
M. A. Benson
549 N. Saginaw FE 4-2521

MEDICINE CABINETS. LARGE 20" mirror. All metal cabinets. $7.95 value, $3.95. Slightly marred. Also large selection of medicine cabinets with and without lights at extraordinary bargains. Michigan Fluorescent, 393 Orchard Lake Ave.

ALL SIZES GAS & ELECTRIC heat and cook stoves, full automatic electric ignition oil furnaces and floor furnaces, carburetors and parts for oil burners, bottle gas tanks, hot plates and fittings for trailers and cabins.
PETRO HEAT SERVICE CO.
Associated With Trailer Exchange
60 S. Telegraph
Open Evenings & Sundays P.M.

Anchor Fence
Erected by factory trained men. FHA app., no money down. Call FE 5-4962; free estimates.

WOLVERINE LUMBER & WRECKING CO.
300 S. Paddock FE 2-9784
SPECIAL
New reverse trap unit toilets $22.95
pc. bathrm. sets, comp. W-fix ..... $150.
New fully guaranteed 30 gal. auto. hot water heaters $65
New interior flush doors (3 grade) ..... $7 to $8
Full line plumbing & builders supplies new and used We sell for less.

MEDICINE CABINETS, PLATE glass with fluorescent lights $22.50. 32x21 Ledge double sinks $19.90. 24x21 ledge sinks $13.25
G. A. Thompson. 80 S. Perry

HOLLINGSHEAD VARIETY STORE 7 miles out Baldwin. Armstrong floor covering and Mac-O-Lac paints. We sell for less.

GARAGE
Material for 14x20' Garage
All Fir $289.00 plus tax
Overhead Door included
HAGGERTY LUMBER CO.
1947 Haggerty Hy. Walled Lake
MA 4-1084 Eves. LI 2-5069.

REV-MASONRY COATING MADE with latex for exterior and interior services of brick, concrete, asbestos siding, cement and cinder blocks. Choice of 9 colors. Oakland Fuel & Paint, 436 Orchard Lake. FE 5-6150.

GUN TYPE OIL FURNACE COMpletely installed with all controls, automatic humidifier, oil tank by licensed contractor. Terms as low as $20 per month. Call Stan Garwood EM 3-2080.

PROMPT DELIVERY ON BLACK dirt, sand, gravel fill dirt, and manure. FE 4-6640.

TALBOT
Rock lath, $1 a bundle; 4x8 sheet rock, $1.50; No. 2 box pine, $11 a hundred; No. 2 flooring and insulation, 1025 Oakland. FE 4-2622.

ELECTRIC WATER PUMP WITH tank and fittings, $30 takes it. FE 4-9478.

C & H LUMBER CO.
Open from 8 til 7 Mon. thru. Fri.
Sat. open from 8 'til 5
Sun: Open from 10 'til 3
All holidays, open from 10 'til 3
Except Easter, Thanksgiving, Xmas and New Year's.
FE 2-6141

Surplus Lumber & Material Sales Co.
NEW & USED LUMBER ....
2x4x8 studs, 53c each.
1x4 maple flooring, good quality, 1x8 sheathing.
Lge. assortment of used sash.
MICH. WHITE PINE, 2x6, 10c A FT.
Open 8 to 5:30 except Sundays
5340 Highland (M-59) OR 3-7092

HOUSES TO MOVE OR WRECK. $375. Garages, $15 Detroit TRinity 1-5915

AIR DRIED DOUGLAS FIR
2x6—12' 14' & 16' 10c lin. ft.
2x6—18' & 20' 12c lin. ft.
2x8—12' & 14' 16c lin. ft.
2x4—8' to 16' 6c lin. ft.
1x6—Roof boards D4S 4c lin. ft
1x12—W. P. Shelving 12½c lin. ft.
HAGGERTY LUMBER CO.
1947 Haggerty Hy. Walled Lake
MA 4-1084 Eves. LI 2-5069

STEEL CABINET FURNACE, stoker and blower. Price $150. OR 3-1405 after 5.

FENCING
Residential and commercial erected by experienced men. F. H. A. approved. OR 3-1458.
GRAHAM POST YARD
5445 Dixie Hwy.

SAND YOUR OWN FLOORS, FLOOR sanding machines and waxers for rent. We close Wed. afternoons. Barnes Hardware, 742 W. Huron.

USED ELEC. REFRIGS. AND elect. washing machines. Guaranteed. $39.50 up. Roy's replacement, 96 Oakland Ave.

JACKSON'S RENTAL
Mixers, chain saws, Skilsaw, elc. hammer, pave. and clay breaker. Pipe dies, etc. FE 4-5240

AIR COMPRESSORS
with pavement breakers and clay spades for rent; other equip.
CONE'S RENTAL
1251 Baldwin FE 2-0077

Plumbing Specials
3 PC. BATH SET A QUALITY with TRIM $99.50
52 GALLON ELECTRIC WATER HEATERS, INSTALLED FREE ON EDISON LINES $95.00
4" SOIL PIPE $3.75
Open Sun. 10 a.m. to 2 p.m.
Friday night till 9
ARNASON PLUMBING
Ph. Ortonville 130. We Deliver

OIL HOT WATER HEATER, LGE. capacity, good cond FE 4-3369.

BATHROOM FIXTURES, SOIL pipes and fixtures, automatic oil and gas water heaters, oil and coal furnaces, steam and hot water boilerrs, oil fired
HEIGHTS SUPPLY
2685 Perry St.
Phone FE 4-5431

POPCORN WAGON WITH RUBber tires with electric pop corn popper and bottle gas popper, also pop cooler. 236 Fairgrove.

PLYWOOD
At cut rate prices. Kitchen cabinet doors made.
PONTIAC PLYWOOD CO.
1488 Baldwin FE 2-2843

GARAGE
20'x20 ready cut, $545. FE 4-2575.

WALNUT SHOWCASE SUITABLE fo jewelry, etc., locks. FE 4-5831.

REINFORCED CONCRETE SEPTIC tanks. Ph. OR 3-7686.

GARAGES
14x20, $595 complete with cement work and overhead doors. FHA terms. OR 3-2276 or EM 3-5624.

BATH TUB; RUBBISH BARrels, an overstuffed chair. FE-5-2674.

HOLLAND STOKER. USED 1 WINter. Take over payments. FE-7-6187, after 4:30.

FRUIT JARS, DISHES, & LINENS, FE 2-3922.

CYCLONE FENCE
Materials or complete jobs, F.H.A. terms. Free estimates. FE 4-6343.

2 WHEEL TRAILER ALSO MONTgomery Ward stoker. FE 2-6774.

USED MODEL STOKER, VERY good cond, 446 Mt. Clemens. FE-4-1868.

TV ANTENNA. CHEAP. FE 2-3956. after 7 p.m.

30 GAL. HOT WATER TANK auto. heater, kitchen sink, $12. FE 5-7496.

Sale Miscellaneous 68

OUTDOOR FIREPLACE
FYROGRILL UNIT $21.95
GRILLADIER UNIT $32.50
4-HOOK STEEL CLOTHESLINE POLES ..... $12.95 PAIR
COMBINATION DOORS
30"x80" W. P. $15.95
DRAIN TILE & SEWER PIPE
SUMP CROCK & GREASE TRAPS
CEMENT CULVERT PIPE
Cement, Mortar & Plaster Colors
5 gal. Can Roof Coating..... $2.75
Rool Roofing & Asphalt Shingles
BLAYLOCK
COAL & BUILDING SUPPLY CO.
81 Orchard Lake Ave. FE 3-7101

MARBLE
For window, sill, fireplace, mantles, etc., see samples at store.
See Yellow pages Nos. 103, 130, 194 of phone book.
C. WEKDON CO.
1661 Telegraph Rd. FE 4-2597

LOOK
Order your live flying grasshops. FE 7-8962.

MYERS PUMPS
Deep and shallow well $97.50 up.
Plastic Pipe
Youngstown Sinks
Used Pumps
KELLYS HARDWARE
3994 Auburn at Adams
Auburn Heights, FE 2-8611

CEMENT BLOCKS
immediately delivered—84 Sheffield Pl. FE 2-6401 or FE 2-7275
Russell Lemon

COAL FURNACE. 22 IN. SUNbeam. Cheap. EM 3-3995.

H. C. LITTLE UNDER FLOOR furnace $150. 1 yr. old. FE 7-6011

ROCK HOUNDS
Cabachons, mineralites, mineral & fluorescent specimens, silver, slabbing and cutting material.
TASKER'S
63 W. Huron St FE 5-6261

USE OUR TOOLS, DO YOUR OWN plumbing, wiring, repairing. Complete stock soil, sewer crock and tile. Montcalm Builder's Supply 156 W. Montcalm, FE-5-4712, FE 2-7620 Fri. thru. Wed. 8 to 6:30 Closed every Thur.

USED REFRIG. STOVES, FURnaces, oil burners, blowers, etc. Wayne Heating & Air Conditioning Co. 460 West Huron.

FIR
2x4's, 7 cents L. ft. 2x6's & 2x8's, $95 M.
Knotty pine paneling, $155 M Del.
Complete line of bldg. material In three different grades
BLACKETT'S
Building Supplies
7161 Dixie Hwy., Clarkston
MA 5-4391

'951 EDITION OF WEBSTERS new 20th century dictionary. FE 4-9027

HEATING STOVE, BROWN enamel jacket, new, OR 3-0126.

TRENCHING
Footings & field tile FE 5-8221.

HEAT YOUR HOME
Economically with H.C. Little fully auto. furn. & heaters. The one that lights itself & burns No. 1, 2, or 3 oil. No messy low pilot fire. Floor furnaces a specialty. Demonstrations daily $20 to $40 allowance for your old heater. No cash down, liberal terms.
PETRO HEAT SERVICE CO.
Associated With Trailer Exchange
60 S. Telegraph
Open Evenings and Sundays P.M.

MEDICINE CABINETS, PLATE glass with fluorescent lights, $22.50
G. A. Thompson. 80 S. Perry

22" STEEL FURNACE. FE 7-8623

THREE SHELF GLASS BOOKCASE Wooden record table, skis and clamps, tuxedo, size 38. Easy chair & ottoman, child's movie projector, Jungle Hammock. FE 2-0862.

1 LUX-AIR VAPORIZOR OIL FURnace air conditioning $95. 1 Evans oil floor furnace, $35. 2 Delco stokers, 500 lb. capacity, $40 each. P & M Heating, 1821 Orchard Lk. FE 5-8045 or MA 6-2635, nights.

AUTHORIZED REO LAWN MOWer service dealer Pickup and deliver. OR 3-0951.

CHAIN SAWS — NEW AND USED Hardie Garden and Orchard sprayers. Garden tractors — with reverse gear. Rototillers, large and small. Power mowers — new and used. rotaries and reel type. Millers Garden & Lawn Equipt. 1593 S. Woodward Ave. (north of 14 Mile Rd.), Birmingham, phone MIdwest 4-6009. Time payments available. We take trade-ins.

GLIDDEN'S SPRED SATIN WARwick supply. E 4-5090.

USED AUTO GAS FURNACE FE 5-7433.

55 GAL. OPEN HEAD STEEL drums for burning rubbish in. H. P. Sutton, 4750 Joslyn Road. Road.

ORDER NOW! HOLIDAY SEASON Speciality Advertising Gifts, Gala party assortments Etc., FE 4-4975.

OPEN 8 A.M. TO 8 P.M.
SUNDAY 10 TO 3
LUMBER
4x8 SHEET ROCK
$1.35 PER SHEET
1x

SEARS ROEBUCK AND CO.

SALE

Fine Harmony House Home Furnishings!

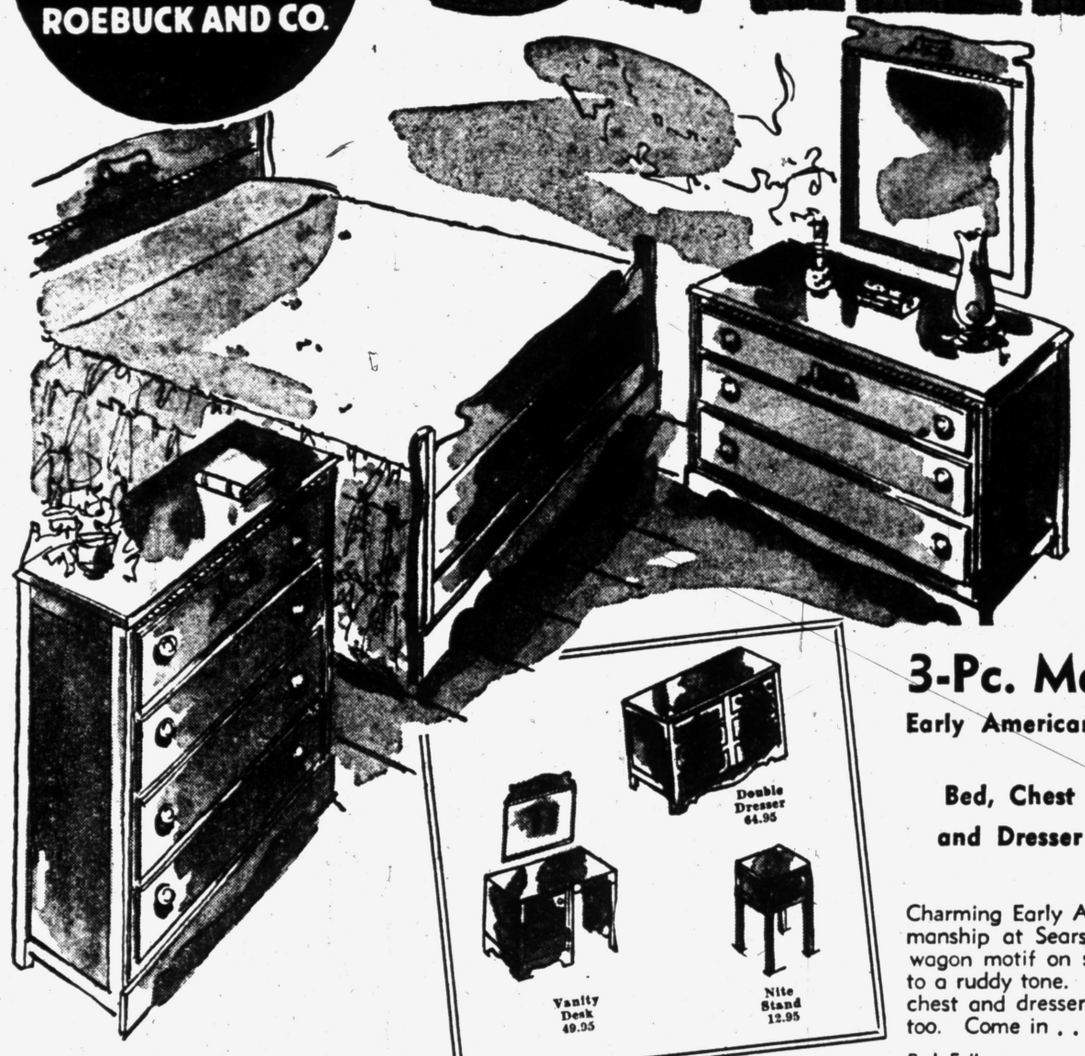

3-Pc. Maple Bedroom

Early American Covered Wagon Motif

Bed, Chest and Dresser $99

$10 DOWN

Charming Early American styling, expert craftmanship at Sears low price! Unique covered wagon motif on solid maple hardwood finished to a ruddy tone. Bedroom includes bed, roomy chest and dresser. Interiors finished in maple too. Come in . . . choose yours now—save!

Bed, Full or Twin Size 29.95
4-Drawer Chest 39.95

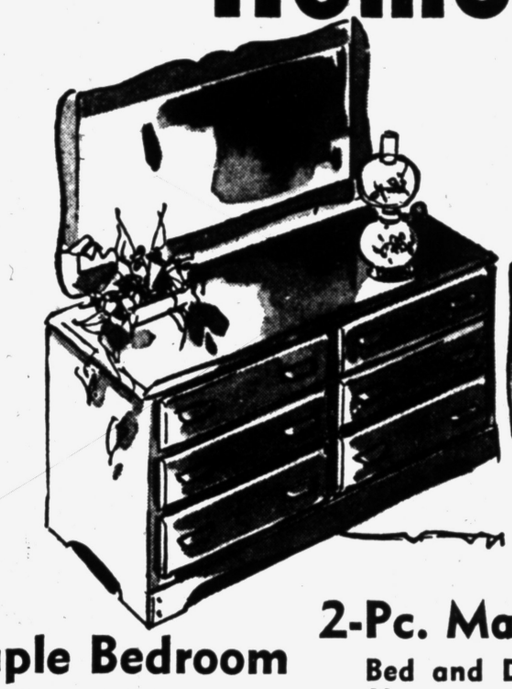

2-Pc. Maple Suite

Bed and Double Dresser in Harmony House Cape Cod

Rich Colors—Good Looks $133

$14 DOWN

Bring the simple beauty and graciousness of Cape Cod maple furniture into your bedroom! Save on this quaintly styled suite at Sears. A popular favorite with many because of its rich color and smart appearance! Shop now . . . save!

Panl Bed
Full or Twin 34.95
Low Post Bed 37.95
Chest 59.95
Dresser 64.95





$22 $3 Down

Full or Twin Sizes Innerspring Mattress or Box Spring

Inner coils are upholstered with sisal and felted cotton. Hospital type blue and white striped ticking on innerspring mattress and matching box spring. Buy now . . . save at Sears!



$33 $4 Down

Covered in Heavy Ticking Innerspring Mattress or Box Spring

Resilient innerspring unit with 209 coils covered with springy sisal insulators and padded with felted cotton. Matching box spring of 90 coils. Choose either full or twin size at this low price!



$38 $4 Down

Button Tufts Hold Filling 252 Coil Mattress or Box Spring

Built for deepest comfort . . . priced for savings! Inner coils are covered with sisal and layers of cotton. Matching wood frame box spring. Full or twin sizes . . . priced low!



$44 $5 Down

Plastic Handles for Turning 510 Coil Mattress or Box Spring

1020 coil combination at this low, low price! "Needled" sisal for the finest, springiest insulation. Layers of felted cotton. Matching box spring. Beige ticking in full or twin sizes.

SALE! Juvenile Furniture

Sturdy Baby Bed

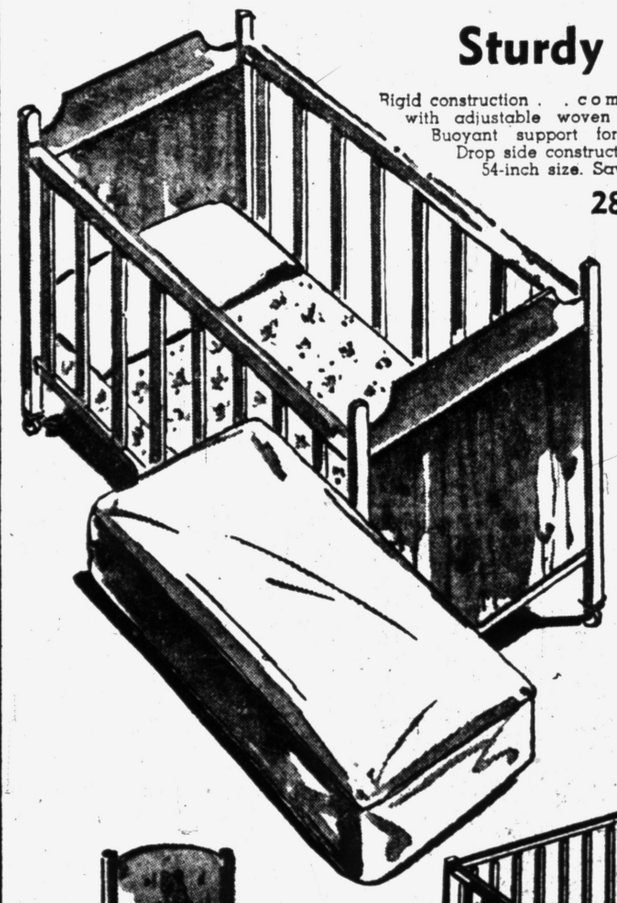

Rigid construction . . complete with adjustable woven spring. Buoyant support for baby. Drop side construction. 30x54-inch size. Save now! **22.88** 2.50 Down

28x50-In. Crib Matt.

Sale Priced **7.88**

Innerspring mattress gives resilient comfort. Plastic cover in pink or blue. Save!

Hardwood Chair

Reduced **9.88**

Sturdily constructed with widespread legs to guard against tipping. Maple finish.

Nursery Chair

With Beads **3.33**

Overhead tray has colorful bead decorations! With enameled vessel. Save now!



9.88



12.88

3.33

Safe Play Pen

40x40-inch **12.88**

A safe place for baby to play. Folding masonite floor on legs with casters. Buy, save now!

Clearance! Save Up to 25.00 Now!

Assorted Bedroom Furniture at Terrific Savings . . . Shop—Save!

29.95 Double Door Wardrobe, brown	19.95
Regular 49.95 Full Size Bed	32.95
Full Size Bed, Regularly 39.95	22.00
Regular $80 Chest, Mahogany	44.00
Regular 49.95 Walnut Chest	33.00
Regular $97 Limed Oak Chest	77.00
Regular $169 Living Room Suite	149.00
Studio Couch, Regularly 79.95	69.95
Reg. $144 Bedroom Suite, 3-pc. Walnut	119.00
Regular 39.95 Occasional Chair	33.00
Regular 79.95 Chair and Ottoman	69.95
5-pc. Dinette, Regular 69.95	58.00
Regular $124 Bunk Bed, complete	99.00

Misc. Bedding 25% to 33% Off!

37.95 Metal Base Cabinet, gray	32.00
24.95 Porcelain Top Base Cabinet	19.95
Regular 15.95 Metal Tea Carts	11.88
42.95 Mahogany Book Cases	29.95
17.95 Drop Leaf Metal Tables	12.88
21.95 Single Door Utility Cabinet	14.95
24.95 Double Door Utility Cabinet	12.95

Purchases Totaling $20 Or More Can Be Made On SEARS EASY PAYMENT PLAN

Smartly Designed Styles for Table, Floor Lamps!

Fiberglass Shades

98c To 5.49

Many Sizes and Styles

Strikingly beautiful! Synskin, finest quality fiberglass, in Harmony House colors. Drum and square shapes with smart plastic lacing at top and bottom. Seams electrically welded. Wonderful values . . . come in today!

Lamp Dept.—Second Floor

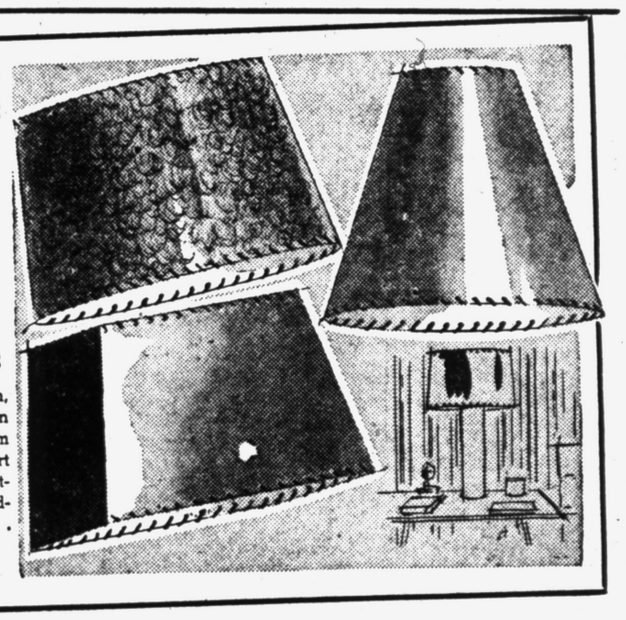

Custom-made tablepads

order yours now **8.45** 36x48-in.

Finest quality materials made to laboratory and customer specifications! 16 different materials to please every taste and budget! Take advantage of this our lowest price ever offered!



"Satisfaction guaranteed or your money back" SEARS

154 North Saginaw St. Phone FE 5-4171