The Weather
U.S. Weather Bureau Forecast
Cloudy and Cold
Details page two

THE PONTIAC PRESS

Home Edition

114th YEAR ★ ★ ★ ★ PONTIAC, MICHIGAN SATURDAY, NOVEMBER 10, 1956—34 PAGES INTERNATIONAL NEWS SERVICE ASSOCIATED PRESS UNITED PRESS PHOTOS 7c

Pennies and Dollars for the UF



Pontiac Press Photo

YOUNGSTERS GIVE, TOO — Counting up school children donations to the Pontiac Area United Fund are Wayne Batters, 10, and Brenda Davis, 11, who helped solicit at Walton Blvd. Elementary School. Gifts from thousands of youngsters and their teachers—from pennies to dollars—have been collected, J. Cecil Cox, assistant superintendent of schools said. The UF drive, combined with the Junior Red Cross drive, is the only outside collection at Pontiac schools, Cox added.

Thousands Jam Downtown as Parade Salutes Industry

★ ★ ★ ★ ★ ★ ★ ★ ★

U.N. Troop Airlift Starts

2 U. S. Planes Fly to Colombia to Pick Up Men

Norwegians and Danes Assembling in Europe for Trip to Canal

WASHINGTON (AP)—The United States sent two big transport planes today to carry the first contingent of Colombian troops for the U.N. truce force in Egypt.

The planes, which will carry about 50 troops and their equipment from Bogota, Colombia, to a staging area at Naples, Italy, took off shortly after 2 a.m. Pontiac Time from Charleston, S. C. Air Force Base.

Plans call for airlifting about 1,000 Colombian troops for the purpose, but the initial request by the U.N. called for only one planeload of about 50 troops. An Air Force spokesman, noting that two planes were sent, said Bogota's 8,000-foot altitude limits the loads of the planes.

Secretary of Defense Wilson announced late yesterday the order for transporting the "initial complement" from Colombia.

The Air Force has tentatively earmarked almost a score of the big four-engined Constellations of the Military Air Transport Service to carry other troops.

* * *

In Europe, the American Air Force also was preparing to fly Norwegian and Danish troops to the U.N. force assembly point at Naples. This country has been asked only to provide transportation. No U.S. troops are involved.

The route chosen for the transports on the 5,000-mile Atlantic ocean hop — by way of Puerto Rico and the Azores to Naples — will keep them well away from the Air Force's major bases in

(Continued on Page 2, Col. 1)

And the Bands Go Marching By

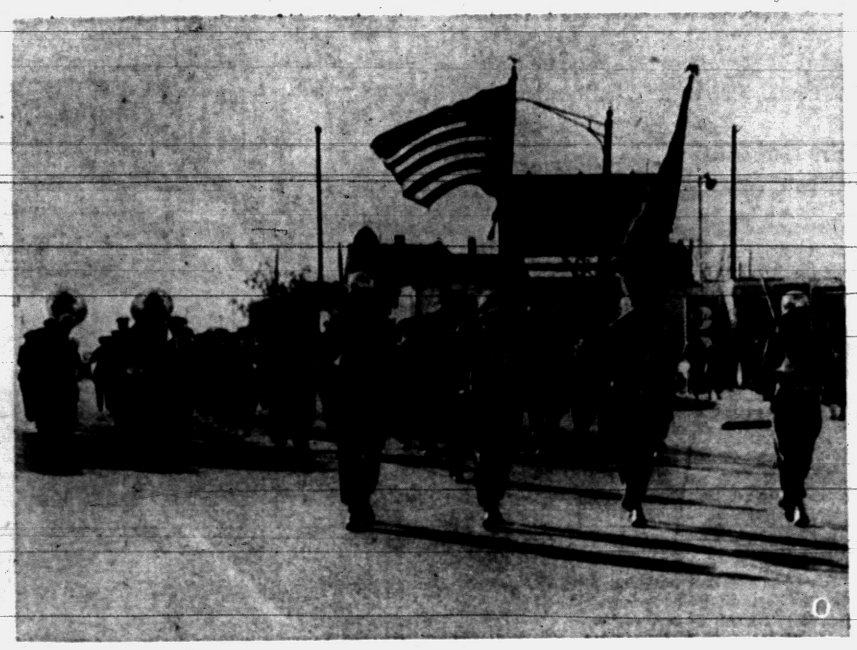

Pontiac Press Photo

PARADE FEATURE—Behind National Guard color bearers, above, marches one of the high school bands of today's "Pontiac Salutes Industry" parade. Thousands who lined Saginaw street made up one of the city's largest parade-crowds. They saw city automotive products on display, along with entertainment sponsored by the Chamber of Commerce and the Retail Merchants Assn.

Crowds Glimpse '57 Pontiacs and GM Trucks

Merchants and C. of C. Sponsor Big Festivities as a Tribute

One of the city's largest parade crowds hailed the "Pontiac Salutes Industry" march down Saginaw street this morning.

Thousands, jamming two and three deep in the downtown area, watched the glittering spectacle sponsored by the Chamber of Commerce and Retail Merchants Assn.

They saw for the first time the complete new line of Pontiac cars manufactured here.

With no official estimate of the crowd, police said they believe it was the largest in years. Spectators lined the curb the entire 12-block route from Whittemore street to Sanderson street.

There was plenty of entertainment along the way.

The 30 new Pontiac automobiles were interspersed with other attractions.

New General Motors Corp. trucks of many varieties took part. They are the latest products of the city's GMC Truck and Coach plant.

There were high school bands from Pontiac, Waterford and Avondale High Schools playing spirited tunes.

Clowns drew laughs from the youngsters.

MARCHERS

Uniformed Boy Scouts and members of M Company, 125th National Guard Infantry Regiment marched proudly. Company Commander Capt. A. J. Largent was parade marshal.

Women reached eagerly for gift certificates attached to hovering balloons.

Children dashed for candy kisses tossed into the crowds.

Thousands of feathers bearing gift certificates floated down from tall buildings.

Little "Indians," all dressed up in feathers and war-paint showed off the costumes they wore in honor of Chief Pontiac, the city's namesake.

They were awarded prizes at a 1 p.m. contest at the Tel-Huron Shopping Center.

At the tail end of the parade came General Motors' big gift to the city.

That was the $75,000 GM Parade of Progress bus, the Futuriner, turned over to the city at a brief ceremony.

The bus will be used by the Parks and Recreation Dept.

U.N. Police Ready
Suez at a Glance

By THE ASSOCIATED PRESS

LONDON—Advance units of a U.N. police force made up of soldiers of 17 nations prepare to move into the Suez Canal zone to assume task of keeping peace in Middle East.

★ ★ ★

UNITED NATIONS—Emergency General Assembly summoned into session with the Middle East and Hungary as top items slated for the regular Assembly opening Monday.

★ ★ ★

TEL AVIV—A high Israeli government official said Israeli forces destroyed 50 per cent of Egypt's military power in the Sinai campaign. He said Egyptian arms worth 50 million dollars, much of it Soviet in origin, were taken.

★ ★ ★

WASHINGTON—United States sends two big transport planes to Bogota to carry first contingent of Colombian troops for the U. N. police force to a staging area near Naples, Italy.

Wilson Doubts War Will Grow

Says Russia Too Busy Battling Unrest at Home to Join in Shooting

WASHINGTON (INS) — Defense Secretary Charles E. Wilson said last night, "I don't think there is any probability" the Middle East crisis will explode into World War III.

* * *

Wilson also said he "would think" Russia will be too busy putting down revolts behind the Iron Curtain to launch aggression elsewhere.

Asked about the recent readiness alert for U.S. armed forces, Wilson replied:

"I wouldn't say it is any great cause of concern for the people. It's a normal kind of thing to do."

Asked about Russia's "veiled threats" to intervene in the Middle East, Wilson said:

* * *

"I wouldn't think they would do it against the world opinion of all the other nations, practically all of them."

WORLD WAR III?

As for the possibility World War III will result from fighting in the Middle East, Wilson said:

"There is always some small danger in that area, but I don't think there is any probability of it at all, and I'm very hopeful that finally there will be enough men of good-will and understanding at the heads of their respective governments, to be able to work the thing out without another big clash."

He said he believes, "The Russian people really don't want any war" and the Soviet "dictators" will "finally have to be responsible to the will of the people in this regard."

* * *

Asked what the United States would do to aid captive nations behind the Iron Curtain which are trying to break away from Russian rule, Wilson said:

"They certainly have our great sympathy and moral support and to the extent that we can help them without increasing the friction in the world we certainly want to do so."

Women Thinking More About Men Who Can Think

CHICAGO (INS) — Actress Marilyn Monroe's marriage to playwright Arthur Miller has started a trend among American women in favor of the so-called "intellectual man."

Modern Man magazine, which is conducting a nationwide survey among women for their idea of the most representative American male, revealed today Marilyn's choice "has had its impact on a large segment of our female populace."

The magazine added:

"The inclusion of the more scholarly, less glamorous-looking men in the poll is in relatively large numbers—much larger than we ever anticipated."

Cold Expected to Stick Around Over Weekend

Topcoats and gloves were common around the Pontiac area today as the second successive day of winter-like weather hit. More is expected over the weekend.

A drop to 24 degrees early this morning was the lowest temperature this fall, and Thanksgiving still is two weeks away.

Fair and cold weather is expected tonight with a low of 28-30. Cloudy and cold is predicted for Sunday with a high from 40 to 44. The mercury is expected to dip to 32-36 tomorrow night.

Don't let Old Mr. Sun fool you these November mornings. It's mighty cool outside and will likely be from now on.

* * *

All you football fans better get out those heavy blankets and overcoats if you want to watch those grid battles in comfort.

Offer 50 Refugees Jobs

NEW YORK (AP)—The Hotel Corp. of America wired President Eisenhower yesterday that it would give jobs to 50 qualified Hungarian refugees. The corporation made the pledge in voicing support for the President's efforts to speed the emigration of Hungarian refugees to the United States.

Hired to Unplug Canal

ROTTERDAM, Netherlands (AP)—Dutch and Danish salvage companies will clear obstructions from the Suez Canal for the United Nations, a company announcement said today.

One Week to Go
UF Drive Hits 75 Pct. of Goal

The Pontiac Area United Fund campaign is slightly past the three-quarter mark, Campaign Chairman Walter K. Willman announced today.

Volunteer solicitors will begin their final, intensive week with $464,113 collected of the $612,202 goal, he said. An all-out effort this weekend, Monday and Tuesday was urged.

Industrial and Commercial Division leaders met yesterday to prepare for the big battle to put the drive over the top in time for Friday's victory luncheon.

Willman announced these divisional totals so far:

Geographic Division (quota, $19,116), $15,857; Industrial Division (quota, $414,000), $305,292, and Commercial Division (quota, $158,086), $121,064.

These figures put the drive 75.8 per cent of the way to victory, Willman said.

A LITTLE OPTIMISM

Meeting with the Commercial Division yesterday, Willman said he is "optimistic, but not" overly-optimistic.

"If we're going to reach our goal, we'll have to 'run scared' the rest of the campaign," he said.

Willman pointed out that the UF has conducted seven successful drives in the past and there is no reason for failure this year.

He emphasized the vital role that the 54 UF agencies play in the health and happiness of local residents.

Group captains who reported to Commercial Chairman James F. Nye said they believe their sub-quotas mostly will be met by Friday.

Nye urged all volunteers to turn in reports as soon as possible.

He added, though, that his division has reached 100 per cent by victory time only once in the UF history.

All-out solicitation through Tuesday is important, he and Willman said, because many area donors leave Wednesday to go deer hunting.

City Offices to Close for Monday Holiday

City and county offices, banks and the Federal Savings and Loan Assn. will be closed Monday to observe Veterans' Day, which falls on Sunday. Post offices also will close and no mail will be deivered.

* * *

This is the third year the national holiday, once called "Armistice Day," has been observed as Veterans Day. The name was changed in a bill introduced by President Eisenhower and passed by Congress in 1954.

Floyd Cremer, deputy director of the Department of Veterans' Affairs in Oakland County, said county veterans' organizations will hold open house all day Sunday.

Maj. Emil Ulonawicz, commander of the 516th AAA Missile Battalion, will be guest speaker at a 10 a.m. breakfast served by the American Legion Cook-Nelson Post at 206 Auburn Ave.

4-Man Crew Bails Out
Navy's Giant Seamaster Falls Apart in Test Flight

DOVER, Del. (AP)—The Navy's Seamaster, an experimental jet attack bomber valued at $5,600,000, broke up in flight yesterday and crashed in flames in northern Delaware. Its civilian crew of four bailed out safely.

The sea-based plane, designed the XP6M, was on a test flight from the Glenn L. Martin Co. plant in Baltimore, where it was built.

It was the second Seamaster to crash in a year.

The crew landed about two miles from the wreckage. All were unhurt. They were identified as pilot William Turner, co-pilot William Cunningham, and flight engineers Thomas Kenney and William Compton.

The plane went down on a farm owned by Hyland Bullen, between Odessa and Mt. Pleasant about 25 miles north of this capital city.

* * *

The Navy said the plane, reportedly capable of 700 miles an hour, was streaking along at 22,000 to 25,000 feet before it went down. It took off from the Martin plant at Middle River, Md., at 2:44 p.m. and crashed at 3:36 p.m.

The first Seamaster to be built crashed last Dec. 7 after breaking apart over the Chesapeake Bay at the mouth of the Potomac River. Three Martin employes and a Navy officer aboard were killed. The Navy said that wreck was caused by a malfunction of the tail control which forced the sea jet to loop over and break apart while flying at almost the speed of sound.

The Seamaster, described by Chief of Naval Operations Adm. Arleigh Burke as "the fastest low-altitude attack aircraft in existence today," was equipped to carry bombs or mines. It was able to carry a payload of more than 30,000 pounds. It slender hull was 134 feet long, and it stood 31 feet high with a wing span of 100 feet.

Weather Whimsy: California Bakes, Florida Shivers

LOS ANGELES (AP) — A record-breaking fall heat wave has sent temperatures up to 100 degrees in some Southern California communities.

CROSS CITY, Fla. (AP)—Freezing weather hit northern Florida today with a reading of 30 degrees recorded here.

Presley for Prexy?

SAGINAW (AP) — A voting machine used in a mock Saginaw school election showed four write-in votes for Elvis Presley for President—and two write-ins for Presley as county drain commissioner.

Month to Clear Canal

PORT SAID (INS) — Officials of the old French Suez Canal Co., said yesterday the waterway can be cleared of blockships within a month if accord is reached with the West—and up to a year if it is not.

County Schools to Hear Report on Colleges

By PETE LOCHBILER

Boards of education across the county will hear more of the community college story next week, according to Pontiac Superintendent of Schools Dr. Dana P. Whitmer.



DR. WHITMER

School superintendents will pass on information developed by a committee of their Oakland County School Superintendents Assn.

The association has been studying the need and possibility of post-high school education here.

Dr. Whitmer heads the committee appointed in September to come up with facts and figures.

* * *

He announced the committee's first report to the city Board of Education this week.

The report says, for instance, that Oakland County—the second most populous in the state—has no community college, while eight other counties do.

This includes Wayne County, where two public junior colleges are located in addition to Wayne State University.

Oakland County had a population of 515,000 in 1954, a figure census takers believe has risen considerably.

JACKSON COUNTY CITED

Yet in the same year, Jackson County with a population of 117,000 was able to support a community junior college, the report shows. Here are other populations in counties maintaining junior colleges:

Kent, 321,000; Genesee, 318,000; Macomb, 241,000; Berrien, 136,000; Muskegon, 132,000; and Calhoun, 125,000. All are less populous than Oakland.

Most of these junior colleges were established before World War II. Southern Macomb Community College started in 1953. The Grand Rapids Junior College dates from 1918.

* * *

The report states that Oakland County graduates a sufficiently large number of high school pupils each year to justify one or more community colleges.

There were 3,219 graduates last year. About 34 per cent of them, or 1,112, were enrolled in college.

In Muskegon County, which supports Muskegon Junior College, there were only 903 graduates last year, with 34 per cent of them in college.

MUSKEGON HAS COLLEGE

The point is, many of the Muskegon graduates went on to attend Muskegon Junior College. In Oakland County graduates had to seek higher education outside the county.

Not only is there a present need for community college service, but also, according to the report, there is an increasing need.

By 1970, it is estimated there will be 200,00 students enrolled in Michigan institutions of higher learning. At present, there are about 98,000.

However, Michigan lags behind

(Continued on Page 2, Col. 7)

In Today's Press

Building News	18-26
Church News	7-9
County News	12
Editorials	6
Sports	14-15
Theaters	13
TV & Radio Programs	34
Wilson, Earl	14
Women's Pages	10-11

Rebel Farmers Welcome

SANTIAGO, Chile (AP)—The Chilean government announced yesterday it would admit 1,000 Hungarian refugees, selecting those skilled in agriculture.

Argument Leads to Fatal Knifing

City Woman Arrested, 'Admits' Stabbing Man, 60, After Drinking

A Pontiac woman is being held for investigation of murder today concerning the fatal stabbing of a 60-year-old local man Friday afternoon.

* * *

Eula M. Beauregard, 33, of 456 California Ave., was arrested by Pontiac police yesterday following the death of Clarence Williams, of 14 Duke St.

* * *

Williams died of a chest wound shortly after he was rushed to the hospital by ambulance following the incident at a dwelling at 159 S. West Blvd.

* * *

Pontiac police reported the stabbing was the result of an argument during a drinking session.

"She has admitted she stabbed him," Det. John DePauw said today in explaining the arrest of Miss Beauregard. He said the alleged murder weapon was a butcher knife with a seven-inch blade.

Academy Head Weaver Dies

Led Adelphian Group at Holly and Managed Mill for 18 Years

E. P. Weaver, leader of the Adelphian Academy at Holly and manager of its mill for 18 years, died yesterday morning at his home on North Saginaw street, after a long illness. He was 66.

* * *

Mr. Weaver, who came to Holly in 1934 from St. Charles, was Academy principal for four years and managed the huge Adelphian mill which is a half-million-dollar-a-year business employing about 100 persons, most of whom are students. The school is operated by the Seventh Day Adventists.

Service for Mr. Weaver will be held at 11 a.m. Monday in the E. P. Weaver Audiotrium which is named for him. The auditorium building itself, begun about a year ago and employing mostly student labor, is not complete, although the auditorium, with a seating capacity of 1500, is finished.

Burial, following the 11 a.m. service, will be at Lakeside Cemetery. Mr. Weaver's body will be at the Dryer Funeral Home here until 9 a.m. Monday.

* * *

His family requests that tributes be made in contributions to the E. P. Weaver Memorial Fund at the Academy.

Survivors include his wife, Olive; three daughters, Mrs. Laurence Kagels of Lansing, Dorothy at home, and Mrs. Kenneth Saunders of Holly; one son, Dr. Arthur W. Weaver, of Pontiac General Hospital staff; eight grandchildren and a sister, Mrs. Clark Bliss of Chesaning.



KEYS TO PROGRESS—The City of Pontiac was presented the General Motors' $75,000 Parade of Progress bus by the GMC Truck and Coach Division today as a highlight of the "Pontiac Salutes Industry" parade. Gil F. Roddewig, experimental engineer at GMC, is shown presenting the keys to the vehicle to City Manager Walter K. Willman and William W. Donaldson.

Offers to Help Rebel Refugees Flood Capital

WASHINGTON (AP) — A heart-warming flood of offers of aid to Hungarian refugees from Communist tyranny mounted at the State Department today.

* * *

Pierce J. Gerety, deputy administrator of the Refugee Relief Act, said yesterday homes, jobs and financial aid have been promised in scores of telephone calls.

The response came shortly after publication of President Eisenhower's order for "extraordinary measures" to admit 5,000 refugees into the United States, waiving some restrictions in the ordinarily tough admittance procedure.

European reports indicate 14,000 to 16,000 Hungarians fled the country in the wake of fierce fighting with Soviet troops. Offers of havens and aid also came from other nations.

* * *

The United Nations also announced yesterday it is granting one million dollars to the United Nations for relief of Hungarian refugees.

Additional staff officers have been ordered to the U.S. Embassy in Vienna to help speed the refugee program for "those who want it," an aide said.

Stassen Quits as Formality (?)

Cabinet Resigns Too in Following Tradition, but Ike Won't Accept

WASHINGTON (INS) — The old tradition of Cabinet members offering resignations after a President's re-election set off a flurry of rumors in Washington today that Harold E. Stassen has quit his disarmament post.

* * *

After a quick check, White House News Secretary James C. Hagerty smilingly explained Stassen submitted the customary "pro forma" resignation.

As the President's "secretary of peace," Stassen has Cabinet rank, although he is not an official Cabinet member.

Formal resignations were received from all Cabinet officers Wednesday—the day after the election.

MERE FORMALITY

Hagerty said none of the resignations was taken seriously. The President always has the privilege of picking up any he pleases before starting his second term.

Stassen incurred widespread displeasure within the Republican party by his effort to replace Richard M. Nixon with another vice presidential candidate.

But the President has praised Stassen's services as a disarmament adviser in warm terms, and indications are that Stassen will remain in the post if he wants to.

The Day in Birmingham

Metro Areas Leading in 'Mixed-Up' Folks—Peale

BIRMINGHAM — Dr. Norman Vincent Peale, minister and author who talked to nearly 3,000 in his two Town Hall talks here this week, said, "New York is probably the headquarters of mixed-up people, but Detroit is running us a close second."

"Tension," he told the almost completely women's audience, "is not limited to business executives and their wives, but extends to their children."

"Youngsters from 11 on up who are disturbed because their parents argue too much, scream at one another, drink too much and act crazy" account for a quarter to a third of the thousands of letters Dr. Peale receives, he said.

Putting his religious teachings into imagination - catching anecdotes and using turns of phrases that put his audience into gales of laughter, Dr. Peale used many ideas that have made his book "The Power of Positive Thinking" and others, so popular.

Pioneer in the field of psychiatric counselling, Dr. Peale used instances of problems handled by his church, the Marble Collegiate Church in New York, and its 15 psychiatrists on his staff.

* * *

Mrs. Alice P. Hook of Cincinnati, O., governor of Altrusa International's fifth district, will talk to the Birmingham chapter members Monday at 7 p.m. at the Community House.

Mrs. Hook, who heads the 36-chapter unit, is librarian of the historical and philosophical society of Ohio. She will talk on international philanthropic projects.

* * *

Accidents last month caused $7,320 in damage, points out Chief of Police Ralph W. Moxley. He blamed right of way violations and following too closely for 10 of the 43 accidents involved.

Eight persons received minor injuries, bringing the year's total to 106, he reports.

* * *

Among changes in the business scene is the new location of Jesse McNeal's Plymouth-Dodge agency, which now occupies the block-size point at the Hunter-Woodward intersection. With a tripled-operation, McNeal now has parking for 150 to 160 cars.

* * *

Plans are complete for the Monday evening parade to mark American Education Week, says Charles Palmer, in charge of board of education efforts for the week's observance.

The march will start at Chester and Merrill streets at 7:30 p.m. proceed to Woodward Ave., then to Maple Avenue and back to Chester, and Merrill.

* * *

Mrs. Anna W. Hulton

Service for Mrs. Anna W. Hulton, 60, 753 North Eton, who died yesterday following a long illness at Henry Ford Hospital, will be at 1 p.m. Monday at Bell Chapel of the William R. Hamilton Co. Burial will be in Fern Ridge, Pa.

She leaves her husband, Ralph, two sisters, and two brothers.

Schools in County to Hear of Colleges

(Continued From Page One)

other states in number of college enrollees. According to the report, it ranks 25th. Many of the states ranking higher than Michigan do not have the state's financial resources.

MORE WITH LESS

They are managing to do more on less because higher education is considered worth it, Dr. Whitmer said.

About 10.4 per cent of Michigan youth is estimated to be enrolled in college. Utah, the highest-ranking state, has 18 per cent enrolled.

* * *

The report further points out that developing society is demanding more of youth educationally. Community colleges are an important instrument in meeting this need, the report says.

A community college can provide more than preparation for advanced study at regular universities and colleges, according to the report.

It also can fill these important needs: Vocational education, adult and general education and community service education.

3 POINTS

The report makes three other points: New sources of power are reducing the need for manpower, but are increasing the need for skills.

The needs for retraining of industrial workers will become more pressing as automation and mechanization require more and more trained technicians.

There is a changing pattern of family life with both husband and wife working.

* * *

A vocational program of study, easily accessible and tied to area industry, can help labor make these changes, the report says.

On this level, the community college serves adults as well as youth.

List Recent Gifts to Area UF Drive

The most recent gifts of $50 or more to the Pontiac Area United Fund were announced today as follows:

Eastern Jr High School employes	$459.00
Madison Jr. High School employes	317.30
Mrs. Michael Kabcenell	100.00
City Beverage Co. Inc. employes	98.00
Fred B. Prophet Co., GMC Truck & Coach Div. (firm and emp.)	85.50
Oakland Iron & Metal Co. employes	62.00
Madison Jr. High School children	55.00
Mr. and Mrs. Mac T. Whitfield	50.00
Mrs. J. Lester Brown	50.00
George R. Yansen	50.00

Larson Next in Line as Information Head

WASHINGTON (AP) — The White House may announce today the appointment of Arthur Larson to head up this country's information forces in the cold war battle against communism.

Larson, 46, and now under secretary of labor, would replace Theodore C. Streibert as director of the U. S. Information Agency.

Citing personal reasons, Streibert has resigned as USIA chief, effective next Thursday. He has been the agency's top man for more than three years.

Word that Larson is expected to supplant Streibert came last night from a government official who asked to remain anonymous.

Larson's book, "A Republican Looks At His Party," has drawn praise from President Eisenhower. Larson, former dean of the University of Pittsburgh Law School, has been under secretary of labor since 1954.

Pontiac Deaths

Baby Girl Clark

Baby Girl Clark, infant daughter of Thomas C. and Frances S. Clark, 1882 Commonwealth Rd., died yesterday in Pontiac General Hospital. The baby lived one day.

Surviving are her parents and a brother, Thomas H., of Tennessee. Burial in Mt. Hope Cemetery followed a 9:30 a.m. service at the Voorhees-Siple Funeral Home.

Alma A. McCullough

Mrs. Alma A. McCullough, 32 Murphy St., died at 12:55 a.m. this morning at the Henry Ford Hospital in Detroit.

Mrs. McCullough was born in Pontiac and was the wife of John McCullough and the daughter of Louis and Artiliza Baker

Mrs. McCullough is survived by two sisters, Mrs. Guy N. Stevens, of Royal Oak, and Mrs. Leata Ostrander of Pontiac.

Funeral services will be held Monday, at the Donelson-Johns Funeral Home at 11 a.m. Burial will follow at White Chapel Cemetery with Rev. Paul T. Hart, of First Methodist Church officiating. The body may be viewed tonight at 7 p.m. at the Donelson-Johns Funeral Home.

Arthur Otto Peschell

Mr. Arthur Otto Peschell, 81, of 1098 Lakeview, died yesterday at the Oakland County Hospital after an illness of many years.

Mr. Peschell was born Sept. 6, 1875, in Germany and came to Oakland County 35 years ago.

Mr. Peschell was the husband of Dorra Peschell, who died in 1930. He was last employed by the Oakland County Boat Club.

He is survived by a son, Otto Peschell, of Waterford, and a daughter, Mrs. Norman Hamilton of Drayton Plains.

The funeral will be held Monday, at the Huntoon Funeral Home at 1:30 p.m. Burial will follow at the Oak Hill Cemetery, with Rev. James Luther of Silver Crest Church officiating.

Warren J. Peck

Service for Warren J. Peck, 80, of 26 Henderson St. will be at 2:30 p.m. Sunday from the Pilgrim Holiness Church, Kingston. The Rev. H. I. Voelker, his pastor, will officiate. Burial will follow in the Kingston Cemetery.

Mr. Peck's body will be taken from the Voorhees-Siple Funeral Home Sunday morning to Kingston for the afternoon service. He died Thursday in Pontiac General Hospital after an illness of several weeks.

Harold L. Sherman

Harold L. Sherman, 61, of 311 Draper St. died at 8 this morning in St. Joseph Mercy Hospital. He had been ill two weeks.

He was born in Southfield Township on Aug. 3, 1895 to William G. and Lucy LeRoy Sherman.

Mr. Sherman, who had attended Pontiac schools, was a resident here 32 years.

For 28 years he was an employe at the Pontiac Post Office, working at the Huron Branch after its opening.

He was a member of the Sashabaw Presbyterian Church and Cedar Lodge F&AM in Clarkston.

He leaves his wife, the former Elizabeth West, whom he married on April 16, 1919.

Mr. Sherman's body will be at his home at 9 a.m. Sunday. Arrangements will be announced later by the Farmer - Snover Funeral Home.

U. N. Airlift Starts Moving Men to Suez

(Continued From Page One)

French Morocco, along one possible route to Naples.

Men and planes stationed on these Moroccan bases, plus another transport base in Libya, are the closest of any American forces to the Suez war zone, with the exception of crews of the 6th Fleet cruising in the Mediterranean.

* * *

While the Pentagon went about preparing for its part in transporting the Middle East U.N. truce force, it continued to keep a wary watch on affairs in Europe, where Russia has been shifting army divisions about behind the Iron Curtain.

There were no indications that Gen. Alfred M. Gruenther, commander of North Atlantic Treaty forces guarding Western Europe, had instituted any broadscale shift of his international force to match the Soviet shifts.

Reports from Europe mentioned that four of the five American Army divisions in the NATO force currently are engaged in routine field maneuvers.

* * *

On the U.S. West Coast, the Navy sent the aircraft carrier Philippine Sea and four escorting destroyers sailing from San Diego and said the carrier Wasp was loading planes at that port. Other naval vessels were expected to put out to sea soon from Long Beach.

The movements were presumably a part of policy to improve U. S. defensive capabilities in the present unsettled period.

The beachhead at the north end of the Suez Canal that British and French invasion forces seized earlier this week was quiet. Britain began pulling assault forces out of Port Said and replacing them with regular infantry. The British have promised these troops will leave when the U. N. force can take over.

* * *

A cease-fire has been in effect in the Suez battle zone three days.



Pontiac Press Photos

PONTIACS DISPLAYED—A big attraction of today's "Pontiac Salutes Industry" parade were the 1957 Pontiacs above. Thirty new cars produced here showed off the company's complete new line. General Motors Corp. trucks also took part. In the parade was the $75,000 red and white Parade of Progress bus which GM presented to the city's Parks and Recreation Dept.

Repentent Thief Returns Money 21 Years Later

Mrs. Ethan B. Cudney, of 159 Marlborough Rd., whose purse and $40 were stolen here 21 years ago, got the purse back in the mail yesterday.

* * *

Inside, a repentant thief had tucked a $40 postal money order.

The purse was wrapped in plain paper and mailed from Paducah, Ky., where the money order was issued Nov. 1, Det. Sgt. John DePauw said today.

Mildewed with a rusty clasp, the purse also contained a cigarette case and compact set and Mrs. Cudney's wallet.

* * *

Her husband, Dr. Ethan Cudney, plant physician at Pontiac Motor Division, said the purse had been stolen near Christmas time, 1935, in a local store.

Police returned the purse and contents to Mrs. Cudney after examination. DePauw said he did not believe the purse - snatcher could be traced.

Too Many Licenses

WASHINGTON (AP) — John P. Mugg of Washington was sentenced to 15 days in jail yesterday for driving with three operator permits — from Maryland, Virginia, and the District of Columbia. Trouble was, police said, that none of them was his.

Fleet Spreads Out

NORFOLK, Va. (AP) — Atlantic fleet ships will be widely dispersed in ports during holidays. Admiral Jerauld Wright, commander - in - chief, says it will reduce vulnerability to surprise air attack.

Ike Increases Plurality as Last Tallies Come In

WASHINGTON (AP)— President Eisenhower today boosted his plurality over Adlai Stevenson to 9,320,837 out of a total unofficial vote of 60,134,999 in Tuesday's election.

With 3,663 of the nation's 154,874 precincts still uncounted, the vote stood at 1 p.m. EST.:

Eisenhower 34,727,918; Stevenson 25,407,081.

The President's vote well exceeded the previous high recorded by a presidential candidate, 33,927,441 received by Eisenhower in winning his first term four years ago. Stevenson polled 27,314,992 in 1952.

The incompleted total vote count was nudging the record of 61,551,918, also set in 1952. Only 17 states had completed their unofficial tabulations and the official results will have to be awaited to determine if a new record has been established.

Discuss Yule Mail Rush

DETROIT (AP) — Ways of handling the Christmas mail rush were to be discussed at a meeting today of 300 postmasters, supervisors and inspectors from post offices in Southeastern Michigan.

Boy Struck by Auto Suffers Minor Cuts

Ten-year-old George Morrison, of 3054 Bessie St., Auburn Heights, suffered minor scalp cuts when he was knocked down by a passing car as he attempted to run across the road this morning in Auburn Heights.

He was treated at Pontiac General Hospital. The car involved was operated by Carol Dodman, 18, of 3076 Martell St., Auburn Heights.

Hen of New Breed Sets Egg-Laying Mark

HONOLULU (AP) — A hen named Hattie of a new Hawaiian breed has laid what her owner believes is an unofficial world's record for eggs.

Hattie, owned by Kazuo Onitsuka of Waipahu, Oahu, laid 403 eggs in the past 12 months.

Two years ago another one of his chickens laid 370 eggs in a year, a figure recognized as a local record.

Onitsuka attributes his hen's success to new breeding techniques that has led to a new registered breed called the Hawaiian Red.

U.S. Donates Million for Relief

Guards Bar Red Cross Convoy From Bringing Help to Hungary

FROM OUR WIRE SERVICES

VIENNA — An international Red Cross motor convoy this morning made several unsuccessful attempts to enter Hungary at the Austrian border point of Klingenzach, Burgenland, just across from the Hungarian town of Sopron.

* * *

The convoy, made up of 15 clearly marked Red Cross ambulances, trucks and cars, reached the border early in the morning.

Officials tried to induce Hungarian and Russian border guards to permit the convoy to cross.

A similar bid made by a convoy of the Danish Red Cross two days ago at the Austrian border point of Heiligenkreuz was rejected by Hungarian Communists with the remark, "There is no need in this part of Hungary."

Meanwhile, the United Nations in New York confronted Russia today for the third time with a demand to get its troops out of Hungary and insisted the borders be thrown open to a score of nations rushing relief to stricken Hungarians.

WANTS TO GET IN

Secretary - General Dag Hammarskjold also is pressing harder for entry into Hungary of U.N. investigators instructed by the emergency session of the General Assembly to make an on-the-spot inquiry into massacres of Hungarian patriots by Russian troops and armor.

The United States announced immediately after the vote that it will contribute one million dollars to aid Hungarian refugees.

The American contribution will be sent to Hammarskjold "for immediate use through appropriate channels" to help alleviate the plight of the Hungarian refugees.

The Soviet bloc fought all Friday against three resolutions ranging from sharp censure of Russia and withdrawal demands to appeals for food, medicine and clothes from all U.N. members.

India's V. K. Krishna Menon once again sought to strip any harsh indictment of Russia from these resolutions, which were approved in complicated voting late Friday.

And in Vienna, Communist-controlled Budapest Radio admitted fighting continued today in the Hungarian capital. Reports reaching Vienna indicated Janos Kadar may be dumped as boss of the slave government.

School Must Defend Expulsion

Student's Mother Takes 'Presley Haircut' to Court

The mother of an expelled Romeo High School student will take the battle of Elvis Presley-type haircuts to court next Friday.

* * *

Members of the Romeo School Board and the principal and superintendent of the Romeo Community High School have been ordered to appear before Macomb County Circuit Court Judge Alton Noe to explain why Robert C. Phernetton, 16, was dropped from classes this week by school officials.

The court show-cause hearing was ordered after the boy's mother, Mrs. Clark Phernetton, filed a suit against the school board claiming their ruling against Robert was "arbitrary, capricious and whimsical."

"If Robert's hairdo was good enough for our family, it ought to be good enough for the school board," she said.

STUDENT EXPELLED

The student was expelled Tuesday when school officials claimed he had failed to comply with a ruling against long sideburns and "sloppy" clothing. The school board backed the expulsion in a 3-1 vote.

* * *

James C. Daner, attorney for Mrs. Phernetton, today called the haircut "not bad enough to cause comment." Dr. Ralph G. Renwick, director of the Board of Education, has stressed the fact his group is "within its rights." He commented: "When an education problem arises, we have a right to take action."



RIDING AT THE FAIR—School youngsters of Lambert School, Waterford Township, are riding in this Model T Ford, vintage 1924, at the school fair today. Shown, left to right, are Shirley Jackson, Susan Krusheski, Paul Moran, John Crary, and Mrs. Howard Helm. Other features of the PTA-sponsored fair are numerous sales, pony and merry-go-round rides, and a talent show. The event is scheduled from 3 until 8 p.m. today, under chairmanship of Mrs. John Crary and Mrs. Gilbert Schreiner.

The Weather

Full U.S. Weather Bureau Report

PONTIAC AND VICINITY — Partly cloudy and cold today, high near 40. Fair and cold tonight, low 28 - 30. Tomorrow considerable cloudiness and continued cold, high 40 - 44. Northerly winds at 10 - 18 miles an hour, diminishing and becoming variable at 5 - 10 miles an hour tonight.

Today in Pontiac

Lowest temperature preceding 8 a.m. 24.

At 8 a.m.: Wind velocity 12 m.p.h. Direction: North.

Sun sets Saturday at 5:15 p.m.
Sun rises Sunday at 7:18 a.m.
Moon sets Sunday at 12:24 a.m.
Moon rises Saturday at 1:11 p.m.

Downtown Temperatures

6 a.m.	26	10 a.m.	31
7 a.m.	25	11 a.m.	34
8 a.m.	24	12 M.	36
9 a.m.	27	1 p.m.	38

Friday in Pontiac
(As recorded downtown)

Highest temperature	45
Lowest temperature	30
Mean temperature	37.5
Weather—Cloudy.	

One Year Ago in Pontiac

Highest temperature	48
Lowest temperature	30
Mean temperature	39
Weather—Fair.	

Highest and Lowest Temperatures This Date in 84 Years

66 in 1949 — 19 in 1913

Saturday's Temperature Chart

Alpena	39	22	Miami	70	47
Baltimore	43	43	Minneapolis	42	28
Buffalo	43	23	New Orleans	66	37
Chicago	49	38	New York	50	37
Denver	64	38	Omaha	53	30
Duluth	36	23	Phoenix	84	52
Ft. Worth	58	34	St. Louis	54	35
Houghton	35	19	S. Francisco	78	51
Kansas City	59	36	S. Ste. Marie	36	13
Los Angeles	94	66	Trav. City	41	25
Marquette	36	23	Washington	48	39
Memphis	70	47	Seattle	58	48

Air Refueling Swift

WASHINGTON — Fuel can be transferred at the rate of 600 gallons a minute in each Air Force aerial refueling operation. That's enough gasoline to fill the tanks of 38 automobiles in 60 seconds.

Driver, 61, Spends Night Trapped in Frigid Ditch

DECKERVILLE (AP)—A 61-year-old Deckerville man whose pickup truck crashed in a ditch sat 10 hours overnight Thursday in 25-degree temperature, too stunned to seek help.

Michael Zajac is in fair condition at a hospital, suffering from exposure and deep scalp cuts.

* * *

His truck ran into the ditch on M25. Dazed, Zajac said he was unable to move until morning when he revived enough to stumble a quarter of a mile into nearby Forester.

OUR *Lustre-Sheen* SIZING— a fashion "must"!



LICENSED *Lustre-Sheen* PROCESS quality controlled cleaning

...and what it does for fabrics *must* be seen to be believed! Like new again! All the lovely look, feel and body restored! Call today for our quick dependable service...

5 Dress Shirts $1.13 cash and carry

GRESHAM CLEANERS
FE 4-2579
605 Oakland Ave.
Just North of Wisner Stadium

Shivers in Spot for Upper House

If He Swings to GOP, Dem Who Backed Ike Can Tie Up Senate

AUSTIN, Tex. (INS) — Texas' Democratic Governor Allan Shivers, who "likes Ike" so well he supported him twice, could well be in a position also to give his party control of the U. S. Senate.

Dopesters in Texas admit it would entail a long string of "ifs" but here's how it could be done:

* * *

Shivers, who is reportedly retiring from politics after seven and a half years as governor, could run for the Senate seat being vacated by Sen. Price Daniel, a Democrat.

Then, if he could get elected, which is possible but questionable, he could go to Washington on Jan. 3 and vote with the Republicans to organize the Senate.

With the Democrats apparently in control 49-47, this would tie it up and Vice President Nixon could break the tie.

COULD TIE UP SENATE

Or, if Senator-elect Frank Lausche (D-Ohio), sticks with his plan to stay away from the Senate until his term as governor expires Jan. 14, Shivers could do the same thing and tie it up at 47-47—and Nixon could break the tie.

* * *

There is no indication that Shivers is even thinking about such a plan, but it is known that many of his conservative-Democrat and Republican friends would be very happy about it.

However, he has said he is not running for any public office. Shivers is apparently in a position to "accept" Daniel's resignation from the Senate at any time and call a special election to replace him.

Daniel is urging him to do it quickly, in time for a successor to be elected by Jan. 3, the opening day of Congress.

Shivers said yesterday he would have a statement "on the Senate situation" sometime next week.

Freshmen Gals Try Out Lipstick on Footballers

EUGENE, Ore. (AP) — Freshman girls, angry at the Athletic Lettermen's Club, stormed into the University of Oregon Student Union Building last night and smeared members of the football squad with lipstick.

The 250 screaming girls were no match for the 40 gridders, whose dinner they interrupted. The players grabbed the lipsticks and smeared the girls.

Sally Shea of Garden Home, Ore., was knocked unconscious when she slipped and fell on the floor. She was hospitalized but her condition was not serious.

The girls later raided the Phi Delta Theta and Sigma Chi fraternity houses. They were driven off with hoses, paddles and cans of paint.

Ringleaders of the raid said it was retaliatory. The lettermen have been smearing lipstick on the faces of freshmen girls who fail to wear the traditional green ribbon in their hair for homecoming week.

Gen. Gavin to Speak

GRAND RAPIDS (AP) — Lt. Gen. James M. Gavin, known as head of the famed 82nd Airborne Division of World War II, is scheduled as speaker in Grand Rapids in a Veterans' Day program. Gavin now is deputy chief of staff in charge of research and development.

We'll recapture the true beauty of your DIAMOND

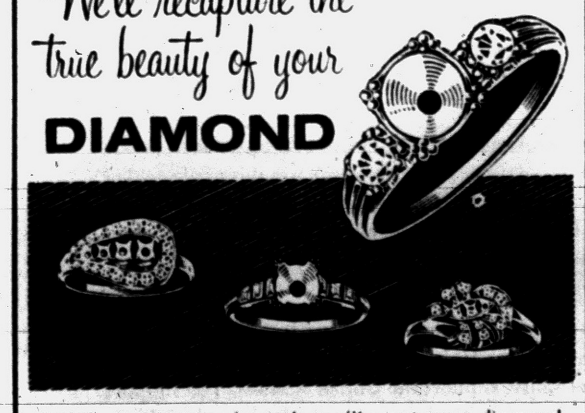

While you wait and watch, we'll reset your diamond in the exquisite new mounting of your choice! You'll see again the brilliant beauty of your diamond! Bring your diamonds in today—see how little re-mounting costs.

MOUNTINGS from as low as $20

CERTIFIED GEMOLOGIST Registered Jewelers American Gem Society

Connolly's JEWELERS

16 W. Huron St. FE 2-0294

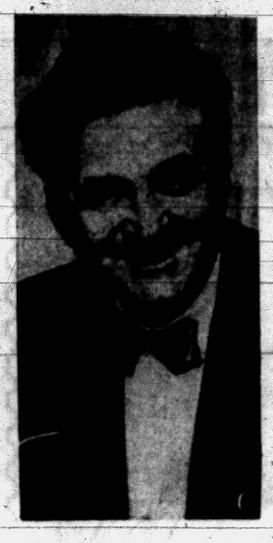

FRANK LAUSCHE

Lausche Skillful at Sidestepping

Newly Elected Ohioan Hints He'll Dodge Vote on Control of Senate

COLUMBUS, Ohio (AP) — Big, 60-year-old Sen.-elect Frank J. Lausche will carry with him to Washington next January a solid reputation for independence.

* * *

Capitol Hill also will find he is adroit.

Is Lausche, the only five-term governor in Ohio history, a nominal Democrat but a Republican at heart?

Lausche says, "I am an American first and a Democrat second."

What will that statement mean in political performance? No prudent person would even hazard a guess.

Consider the prime question which plagued Ohio's practical politicians during the campaign which resulted in a Lausche victory over Republican Sen. George H. Bender.

* * *

"Will Lausche actually vote with the Republicans to organize the Senate?"

As early as last June, Lausche let it be known he might consider just such a move (1) if he were elected to the Senate, (2) if President Eisenhower were re-elected, and (3) "on the balance of strength in the Senate."

Many Republicans voted for Lausche Tuesday. Eisenhower carried Ohio by a record 827,000, but Lausche came out on top by 200,000.

Now he holds the balance-of-power vote in the Senate, made up of 48 Democrats, 47 Republicans — and Lausche. Should the Ohioan with the unruly shock of iron-gray curly hair throw Senate organization into a 48-48 tie, Republican Vice President Nixon would be the tie-breaker.

Lausche, however, has been "on the hook" before. Political friends and foes agree he is an expert at getting off.

Only 24 hours after his election, he told newsmen:

"I will finish my term as governor of Ohio. If the Senate is not organized by the time I am sworn in, I will then cast my vote, taking into consideration the composition of the Senate the fact that Eisenhower is President and such other matters as I believe are pertinent."

* * *

That statement told the other 48 Democrats in the Senate: You will have 11 days — from the Jan. 3 opening of the Senate session until Lausche steps out of the Ohio governor's office on Jan. 14 — to organize the Senate.

Lausche, of course, would be right back on the hook if the Democrats have not succeeded in organizing the Senate before his arrival in Washington.

Lausche is the son of Slovenian immigrant parents, had a difficult and impoverished youth after his father's death, played professional baseball but abandoned that career for the study of law and fought his way to the top of the state's political heap at 48.

Road Ads Violate Law

GRAND HAVEN (AP)—Grand Haven Township has published legal notice that increasing numbers of roadside advertisements along a new divided stretch of US31 violate a 1948 zoning ordinance. Township officials want the offending sings moved at least 50 feet beyond right-of-way limits as prescribed by the ordinance.

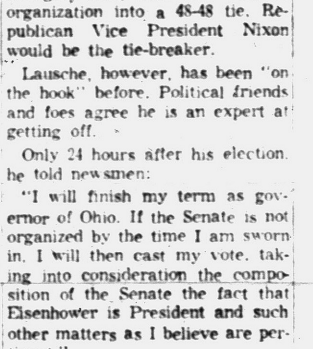

If you think he's handsome now— bring him to

Crowley's

Downtown & Tel-Huron Center

Special Students Change Rooms

Transfer to Basement From Classes Outside Emerson School

Thirteen special education pupils at Emerson Elementary School happily changed classrooms today.

* * *

Superintendent of Schools Dr. Dana P. Whitmer agreed after a Board of Education meeting last night that the students, mentally retarded, needed better classroom conditions.

The youngsters had been attending in a temporary classroom outside the building.

Parents who appeared before the board last night seemed satisfied the children will get a basement classroom inside the school.

ONLY TEMPORARY

Whitmer said the basement room is a temporary measure until the board comes up with a permanent solution.

There are still more than 800 Pontiac area pupils attending school in temporary "shacks," Whitmer said. Added to these are the nearly 1,500 students attending in what the board considers substandard classrooms.

The basement classroom at Emerson is listed as substandard, he said.

Parents complained there were no toilet or drinking facilities in the temporary classroom. They added that heating was inadequate.

* * *

According to the board's 10-year building program, almost all of the substandard or temporary classrooms will be eliminated by 1960.

State Parks Neglected?

MONROE (AP)—Built-up facilities at state parks would bring in much more in tourist dollars than the 600 million Michigan now receives annually, E. S. Matheson, general manager of the Automobile Club of Michigan, said Thursday. Matheson told Monroe civic leaders that unconcern by voters is responsible for "the present plight" of state parks.

WALT DISNEY'S True Life Adventures

KING ON THE WING.



GROUNDED, THE ANDEAN CONDOR IS ONE OF THE WORLD'S MOST GROTESQUE AND UNATTRACTIVE BIRDS. BUT IN THE AIR ALL UGLINESS AND AWKWARDNESS VANISH AND ONLY BEAUTY REMAINS---THE BEAUTY OF SOARING MOVEMENT. HE BECOMES TRULY THE KING OF THE AIR.

© 1956 Walt Disney Productions World Rights Reserved

Distributed by King Features Syndicate. 11-10

Hungarian Officials OK Red Cross Help

GENEVA, Switzerland (AP)—The Hungarian government authorized International Red Cross convoys today to carry food, clothes and medical supplies into Hungary.

Two Red Cross convoys are expected to enter Hungary tonight or tomorrow, over the Hungarian-Yugoslav border as specified by Hungary.

The two relief convoys have been waiting in Vienna for several days for permission to enter Hungary.

Russian school children attend their classes regularly on six days a week.

Here's One Weekly That Puts It Strongly

BLUFFS, Ill. (AP) — The weekly Bluffs Times announces on page one that its predictions as to what Secretary of Agriculture Ezra Taft Benson "is going to do for the farmer can be found on pages 2 and 3 and continued on pages 6 and 7."

The pages listed are blank.



For the price of a box of soap powder* you can dry 14½ loads of clothes in an electric dryer. And it's so simple to set the dial for soft, fluffy laundry —or damp dry, ready for ironing. Smart homemakers know how to . . .

Live Better . . . Electrically

*Based on average price of $.72

SEE YOUR DEALER OR DETROIT EDISON

A HUB ALL DAY MONDAY SPECIAL!

100% Wool Imported Tweed TOPCOATS

Values to $65

All Day Monday Only!

$44



Fine imported Tweed Topcoats some with zip out linings . . . Bal-Raglan and set in sleeve models . . . Values to $65. Specially priced for Monday only!

$44

Buy Your Fall and Winter COAT . . . NOW . . . and SAVE!

and you may CHARGE or LAYAWAY Your Purchase!

HUB Clothiers

18-20 N. Saginaw St.

OPEN MONDAY NIGHT UNTIL 9

THE BLONDE DIED DANCING



by KELLEY ROOS

Chapter 14

Dottie Harris smiled a welcome at me and it was a pleasure to see. She was a lovely, pretty girl . . . and as refreshing as a white violet in a blanket of fat red roses.

"Hello, there!" she said brightly. "Hello, Hester Frost."

"Oh, you know me."

"You're my new neighbor. I've meant to drop in to see you, but it's been one of those days. Here," she said, "sit down. Get off those feet. Have a cigarette?"

"Why, thanks."

She gave me a cigarette, lit it for me, then did the same for herself. She was regarding me seriously, curiously. I knew what she was thinking.

"No," I said. "Taking Anita Farrell's place hasn't bothered me too much."

She looked startled, then smiled. "I guess everybody has asked you that. But didn't you keep wondering if each one of your pupils mightn't be the Waltzer?"

"No, they all seemed pretty normal to me."

"You're so right. Most of them are so normal they're dull. Oh, some of the duds I've had! Deliver me!"

"Well, now, I can name you an exception, Dottie. How about that five o'clock scholar of yours? There's a virtual dream boy."

Her laughter filled the studio. "Dream boy is right! I don't even have a five o'clock scholar."

"But you did today, didn't you?"

"Not today or any other day. That's my dinner break . . . five till seven. What made you think I had a lesson then, anyway?"

"Well, I passed by and the door was open. The music was playing and I saw this man. I just took for granted you were giving a lesson."

"Uh, uh, not me." She took a small engagement book from her purse, flipped it open, found a certain page. "Here," she said, "see for yourself."

I saw for myself. The five and six o'clock spaces were empty.

I said, "Does some other teacher use this studio when you're not here?"

"Not that I know of . . . why, Hester? Why does it matter, why's it important?"

"Oh, it isn't, not at all! But as you said, there are so few interesting men around here. I just wondered who this one was."

"What did he look like?"

"Young, but probably not as young as he looks. Dark, attractive in a kind of rough, tough way."

"Hester, if a fellow like that ever walked into this studio, he'd still be here. I'd see to that. But you're wrong. You must have got the wrong studio."

"I guess so," I said.

She stood up. "Listen, if you see him again, introduce me. Hester, it's nice knowing you. We'll be seeing a lot of each other, I hope."

"Let's make a point of it, Dottie."

"I've got to run now. So long."

* * *

I stood for a moment in the hallway, trying to figure it out. I still would have bet that the conversation about Rhinebeck Place had gone on in the studio next to mine. But there was an outside chance that I had become confused in the maze of catwalks above the false ceiling, that the young man and the troubled girl had been in some other room. There was only one way I could find out.

The conference room was empty and I quickly climbed the ladder in the closet. In just a few minutes I had wormed my way to the spot where I thought I had heard the two voices. I looked down through the grill.

It was Dottie's studio. I could see our two red-tipped cigarette stubs still smoldering in the ash tray. There was no other grill close enough to me to make it possible for the voice to have come from some other studio.

There was no doubt that the young man had been in Dottie Harris' room. But Dottie Harris had not been the teacher to whom he was talking, and I knew no way of finding out who it might have been.

* * *

I was discouraged and crawling back along the catwalk on all fours, I felt more than a little foolish. There must be a more dignified, more comfortable way of discovering who had murdered Anita Farrell.

I had climbed down the ladder in the conference room closet. I had my hand on the door knob when I heard the voice. I withdrew my hand, stood very still behind the door. Murder or no murder, Detective Lieutenant Bolling was spending entirely too much time hanging around the Crescent School of Dancing.

". . . as far as I can gather," Bolling was saying, "you knew Anita Farrell better than anybody else around here."

"I wouldn't say that." The cool, efficient voice of Miss Leone Webb was hitting a new high in cool efficiency. "What makes you think that?"

"You lived with her. You must've been buddies."

"Yes, I did live with her. But we were hardly buddies."

"Yo umean the reverse? You didn't get along?"

"I didn't mean that at all," Leone said emphatically. "I simply mean we never became very good friends. Our sharing an apartment was strictly a matter of convenience. As soon as I could manage an apartment of my own, I moved out of Rhinebeck Place."

"When was that?"

"Last winter, the beginning of February."

"So you were there . . . how long?"

"A little more than five months."

I heard a door open and close. Mr. Oliver Bell was using his well-oiled voice. "Oh, I'm not intruding, I trust?"

"No, no," Bolling said. Alongside Bell's, his voice sounded like gravel in a tin chute. "I'm just trying to get some facts about Anita Farrell from Miss Webb."

"Oh, I see."

"But I'm afraid," Leone said, "that I'm not being of much help."

Bolling said, "In all that time you lived with her you must have learned something about her. You got some impressions didn't you?"

"Very few," Leone said.

"I'm not surprised at all," Bell said. "Miss Farrel was a very close-mouthed person. Oh, charming, radiant . . . but close-mouthed."

"Okay," Bolling said. "Close-mouthed. Miss Webb, were there any special men friends?"

"No, I'd say not. At least, not while I lived with her. She was out a great deal with men . . . theaters and night clubs. Only occasionally would a man come to the apartment. And then just to pick her up or stop in for just one drink. I do mean exactly that, just one drink. We had an agreement about that, Anita and I."

"How long had Miss Farrell worked here?" Bolling asked.

"She came here almost a year before I did. That would make it nearly three and a half years."

"Miss Webb, I'll just ask one more question, then knock off. You still can't remember who Miss Farrell's seven o'clock pupil was?"

Leone answered wearily. "I still can't remember."

"Miss Webb," Oliver Bell said, "perhaps if you throw your mind back to the intermission after the seven o'clock lesson, perhaps you might remember seeing Miss Farrell's pupil leave, go through the reception room. . . ."

"No," Leone cut in. "I wasn't in the reception room then, Mr. Bell. I was introducing a new student to you for an interview. Don't you remember?"

"Oh, yes, of course. Sorry."

"I've already told you that, Mr. Bolling, haven't I?"

"Yes, you did, Miss Webb, and if you have nothing new to tell me . . ."

Bolling went on speaking, but his words became inaudible as the door opened and, in a moment, closed. There was silence in the room. I waited a full thirty seconds before I eased open the door.

I was staring straight into the face of Mr. Oliver Bell. Fortunately, he didn't see me. His eyes were tightly closed, his head slightly bent.

He had his receptionist, Miss Leone Webb, clasped in his arms and he was kissing her. And he was a boy who was being kissed back. Miss Leone Webb was not being the cool, efficient Miss Leone Webb at that moment. In fact, her passion was a little alarming. I almost warned them to break it up . . . somebody might come in and catch them.

Connie trails a murder suspect tomorrow as Chapter 15 of "The Blonde Died Dancing" continues.

(Copyright 1956, by Kelly Roos)

What's My Line?

INSTRUCTIONS: Each word is related to my work. Unscramble as few as possible to guess my line. Answer appears under arrow, reading downward.

I SELL. . . . . ▼



1 FILE
2 AXNEIME
3 SKIR
4 MUMPIRE
5 RIEF
6 BALLIE
7 DENWO
8 PLYICO
9 RETM

Yesterday's Answer: rubber, gOng, toXes, cHinch, riNg, sluG, seCond, rOund, trAin, Crowd, cHamp.

© 1956 What's My Line, Inc. 11/10

TODAY'S ASSIGNMENT FOR:

JUNIOR EDITORS



A STAMP ZOO — 6

The Llama

When the Spanish conquered Peru in South America they found the Inca Indians used llamas as pack animals.

The llama is still an important animal in the modern republic of Peru, and in 1931 and 1932 stamps showing it were issued.

Llamas are strong and sure-footed with big, well-cushioned feet. They are related to camels, but they have no hump. Like camels, they can go for long periods without water.

The Indian drivers are fond of their llamas. They pet them, tie ribbons on their tails and hang bells around their necks.

When you color this picture with your crayons make the border brown. The llama can be brown, brown and white or black. Paste the picture down on cardboard. Cut out the saddle, and cut away the open space in the top half. Fix the saddle on the llama's back by folding the tab behind him.

Fold the lower center panel forward leaving the piece under his stomach to lie flat. Fold the end tabs under and then he will stand.

(This suggestion was first sent in by Sandra Magnuson, Oakland, Calif. You may win $10 if you send a usable idea in care of this newspaper. Violet Moore Higgins; AP Newsfeatures.)

Next Week: Famous Book Friends

Nixon Gives Out Sound Reason for Loud Singing

WASHINGTON (AP) — Vice President Nixon "stopped the show" last night when he helped singer Carl Brisson with a piano rendition of "The Eyes of Texas Are Upon You."

The Danish-born Brisson, appearing at a hotel here, confessed he was stuck after somebody in the audience requested a Texas song.

Nixon, who was on hand with his wife and a group of friends, volunteered to accompany Brisson on the piano. Nixon also helped on the song's chorus.

The audience gave Nixon a standing ovation after what one spectator called a "nice and loud" performance.

Later, Brisson, who described Nixon as an old acquaintance, said he thanked the vice president — but suggested jokingly to Nixon that he shouldn't "come around too often and steal the show."

5 Killed in Texas as Car Hits Bridge

WACO, Tex. (AP) — Five persons were killed early this morning when the car in which they were riding hit a bridge abutment.

Two of the dead were children. Another child is in critical condition.

The dead are:

J. D. Sims, 31, of Waco; his wife, Wanda Lou, 26; their 9-month old son Jeffery Dell, their 8-year-old son, J. Frank, and Mrs. Sims' sister, Margie Nell Gillum, 18.

* * * *

In critical condition is another Sims child, about 5 years old.

Highway patrolman Sam Fuller said the five were dead on arrival at a hospital.

Reflections



J. L. VOORHEES

VETERANS' DAY

Thirty-eight years ago shells screamed overhead while mud and cooties were underfoot. Suddenly, all was quiet. An Armistice came. Men hugged one another, happy smiles spread over grim faces, that war was over.

Today, some of those men have passed to their great reward, others are in hospitals while a few are at home contemplating tomorrow, remembering those terrible days of yesterday.



M. E. SIPLE

Veterans Day can be celebrated by passing on, to those men our deep appreciation of their sufferings, their bravery, patriotism, bring again the remark of Dr. Minninger: "This magnificent drama of conflict sets us our highest ideal — spiritual and social nobility and achievement." Veterans, we salute you! Our highest respect goes to you.

VOORHEES-SIPLE FUNERAL HOME

266 N. Perry Street Phone FE 2-8378

attention!

EXTRA SPECIAL

IDEAL COAL

Cleaner Burning
Easy to Start
Long Flame
Economically Priced
No Clinkers
Forked Clean

We Give Gold Bell Gift Stamps

ORDER A TON TODAY AND SAVE MONEY

WEBB FUEL CO.

FE 4-1518 351 S. Paddock

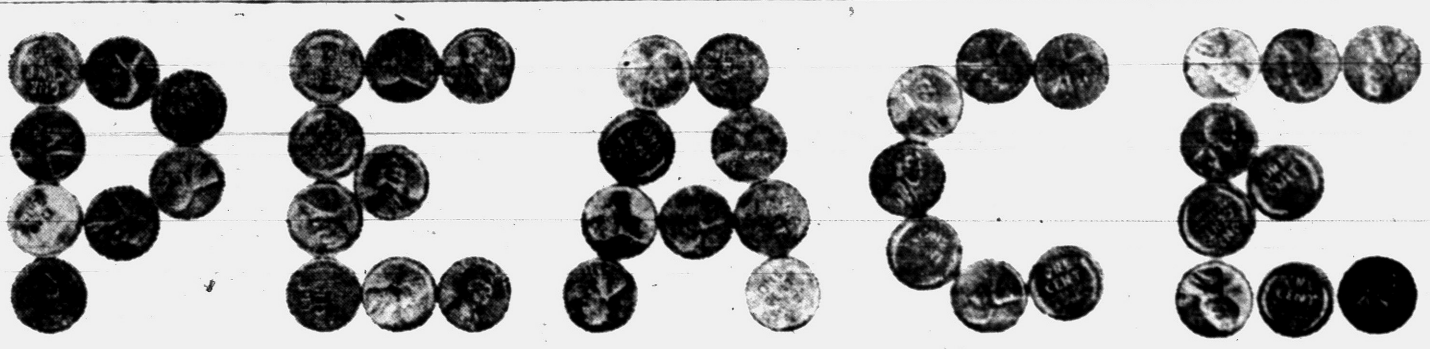

It costs each American only 42 pennies a year for the United Nations—

World War II cost each American almost 1000 times that much a year!

This is the 11th Anniversary of the UN—the 11th Anniversary of man's first completely organized search for peace

Nobody has ever said that he was sure the United Nations will prevent a war.

But then, nobody ever said he was sure a cure for cancer could be found.

The fight for a cure for war must go on, just as the fight for a cure for cancer must go on.

The United Nations is now 11 years old. With each passing year it has gained the support of more and more people. In fact, a recent survey shows that only 7% of the American people are for quitting the United Nations. The rest believe, and rightfully so, that we can never find lasting peace unless we look for it . . . unless we work for it.

Above, you counted 42 pennies. That's what the UN costs each American per year. Look at just a few of the things that your 42¢ is buying.

1. The UN Children's Fund (UNICEF) has helped organize health campaigns that examined 400,000,000 children in 95 countries, and vaccinated 75,000,000 children against tuberculosis.
2. Membership in the ten Specialized Agencies is helping to provide more food, better health and education for millions of people, and to bring about world cooperation on such matters as aviation, communications, weather, and the peaceful uses of atomic energy.
3. The UN has helped to produce peaceful settlements in Iran, Indonesia, Kashmir and Palestine, any one of which could have led to World War III.
4. The United Nations provides technical assistance to 78 countries. It works to eliminate sickness, irrigate deserts, and increase food production, thereby taking constructive action for peace.
5. The United Nations is the greatest loud-speaker in the world. We and other free nations can use this loud-speaker constantly, to tell the truth, to show up and probe Communist fallacies, and ultimately help develop a common worldwide sense of justice, the only basis for true and enduring peace.

By attacking some of the underlying causes of war—*hunger, poverty* and *disease*—the United Nations is helping prevent war. At every opportunity, support the United Nations. You support it best by knowing what it's doing—and by letting others know what it's doing. A better understanding of the United Nations means a better chance of peace for the world!

The United Nations works for you

The United States Committee for the United Nations

An accredited citizens' organization whose chairman is appointed annually by the Secretary of State

816 21st St., N. W., Washington 6, D. C.

A PUBLIC SERVICE PROJECT THE ADVERTISING COUNCIL

Published by The Pontiac Press as a Public Service in Cooperation with The Advertising Council

Argentina reports a "huge deal" pending with Eastern Germany, whereby Germany would equip Argentina's fish industry with vessels and gear in exchange for fish, over a long period.



the New King Size

Yes, White Oak Smokeless Coal is now larger. It's king size — and a king couldn't use better coal.

NUT and STOVE size White Oak give you royal comfort — long-burning — clean — lasting — uniform — economical heat.

Try White Oak NUT or STOVE size today!

ABOUT A BUSHEL OF ASH PER TON

OAKLAND FUEL & PAINT

436 Orchard Lake Ave. FE 5-6150

PARK FREE REAR OF STORE



Limited Time!
Regular $1.00 Size
50¢
Reg. $2 size now $1

Hand Cream.
Same wonderful benefits.
Reg. $2 size...
now only $1
prices plus tax

1/2 Price

New Tussy Wind and Weather Lotion

Now with FOUR new ingredients.

HEALS! *Contains Allantoin* to help heal chapped, dry skin.

PROTECTS! *Contains Silicones* to fight off effects of stabbing attacks of harsh soaps and detergents.

SOFTENS! *Contains Emollients* to help smooth and soften your skin.

FIGHTS INFECTION! *Contains Hexachlorophene* to check skin germs, reduce risk of infection through open cracks in the skin.

OPEN ALL DAY SUNDAY

Thrifty DRUG STORES

Huron Cor. Telegraph | 4985 Dixie Hwy.

We Give Holden Trading Stamps | Next to National Foods

THE BERRYS

By Carl Grubert



Audrey Scared; Mel to Join Her

Hepburn Sees Riots in Parisian Streets and Wants to Leave

HOLLYWOOD (INS)—Yesterday Audrey Hepburn telephoned Mel Ferrer from Paris, saying that riots are going on and the streets are filled with men and women protesting the war.

She said that the Soviet embassy has been stoned and there was continuous fighting in the streets, and she wants to get out of there as soon as possible.

So Mel, who has been in Hollywood to finish "The Purple Harvest" for MGM, appealed to the studio to get him through his scenes as quickly as possible. He will plane out by Scandinavian airlines system tomorrow night to Audrey.

He said that Billy Wilder, who is directing Audrey, Gary Cooper and Maurice Chevalier in "Love in the Afternoon," wants to get all of the Americans out of Paris and is working night and day to finish the picture.

Mel said that he and Audrey had intended to go to London for the opening of "War and Peace" but he has an idea the picture will be canceled now. Audrey's mother is in London and she says that the dead and the wounded are already arriving back from Cairo and there is much sadness among the people.

Audrey also told Mel that England's new gas and oil rationing is very sad, since the last of the rationing from World War II was removed only in 1955. Gas is also rationed in Paris now.



GORGEOUS GAL—Three fabulous guys and a gorgeous gal made such music together that they thrilled a whole generation with rhythms that today are household classics. The girl—Sheree North (above) and the men—Gordon MacRae, Dan Dailey and Ernest Borgnine portray the leading figures in "The Best Things in Life are Free," now at the Oakland Theater.

Liz Taylor Alters Divorce Plans, Beau Has to Wait

HOLLYWOOD (AP)—Actress Elizabeth Taylor now says she has changed her mind and plans to obtain a California divorce from British actor Michael Wilding and that her attorney may file the complaint today.

Previously she had indicated she would go to Nevada or Mexico for a "quickie" divorce to clear the way for her expected marriage to show producer Michael Todd, who recently gave her an engagement ring. It takes a year for a California divorce to become final.

Miss Taylor told a reporter "I want a divorce but I don't want one that, under any circumstances might be questioned at a future date. I am thinking not only of myself but of my children."

Asked if her decision to wait a year means that she and Todd have quarreled, she replied: "Oh, I suppose everybody will be saying that. No, of course we haven't. I hope to see him tomorrow." The actress said she may fly to New York tonight.

Planners Suggest Ban on Future Autos

MIAMI BEACH, Fla. (AP)—Architects and city planners see the automobile as less of a convenience and more of a nuisance in the future unless something is done to solve traffic problems.

"Let's keep cars as our servants, not as our masters," Victor Gruen told the Florida Architects convention. Gruen is an architect and a consultant on city layouts.

He and fellow speakers said city congestion can be solved in part by banning the automobile from areas where common sense indicates the public interest is better served by giving pedestrians an unchallenged right of way.

Another avenue cited toward relief was the building of parking garages.

Rocket Can Circle Moon and Return, Moscow Claims

LONDON (AP) — Moscow radio said today a Russian scientist has figured out a way to shoot a rocket around the moon and back to earth without using any fuel except on takeoff.

The scientist was identified only as Prof. Chebotaryov of the Institute of Theoretical Astronomy of the Soviet Academy of Sciences.

"We believe the flight of a rocket to the moon and around it may become a practically proposition within the next 5 or 10 years," Chebotaryov was quoted.

Fuel will only be required to start the rocket off on its flight," he continued. "The initial speed of such rockets must be 6.8 miles per second. Near the moon this speed will drop to zero."

The broadcast did not elaborate on these details.

Chebotaryov estimated that the rocket round trip would take about 10 days. He said trajectories had been worked out which would allow rockets to circle the moon at a distance of between 3,100 and 3,700 miles.

Brews a Batch of Trouble

TAIPEI, Formosa (AP) — Su Chin Chuan, president of the Formosa Assn. of Herb Doctors, was sentenced today to three years in jail on charges of selling answers to a state examination testing candidates for practice as herb doctors.

Community Theaters

Civic — Farmington

Sun., Tues.: "These Wilder Years," James Cagney, Barbara Stanwyck, "Navy Wife," Joan Bennett, Gary Merrill.

Sat.: "Stranger at My Door," MacDonald Carey, Patricia Medina, "Brain Machine," Patrick Barr, Elizabeth Allen.

Wed., Fri.: "Somebody Up There Likes Me," Paul Newman, Pier Angeli, "The Ambassador's Daughter," Olivia deHavilland.

Sat.: "Star in the Dust," color, Mamie Van Doren, "Music Land," color, by Walt Disney.

Hills — Rochester

Sat.: "Dakota Incident," color, Linda Darnell, Dale Robertson, "Paris Follies of 1956," color, Forrest Tucker, Margaret Whiting.

Sun., Mon.: "Bandido," CinemaScope, Robert Mitchum, Gilbert Roland.

Tues., Thurs.: "The She Creature," Chester Morris, Marla English, "It Conquered the World," Peter Graves, Beverly Garland.

Fri., Sat.: "The Gunslinger," color, John Ireland, Beverly Garland; "Magnificent Roughnecks," Jack Carson, Mickey Rooney.

Holly

Sat.: "The Last Wagon," Richard Widmark, Felicia Farr.

Sun., Tues.: "Walk the Proud Land," Audie Murphy, Anne Bancroft.

Thurs., Sat.: "Great Locomotive Chase," Fess Parker, Jeff Hunter.

Keego

Sat.: "The Burning Hills," color, Tab Hunter, Natalie Wood; "The Creeping Unknown," Brian Donlevy, Jack Warner.

Sun., Tues.: "One Minute to Zero," Robert Mitchum, Ann Blyth; "Gaby," color, CinemaScope, Leslie Caron, John Kerr.

Thurs., Sat.: "Moby Dick," color, Gregory Peck, Orson Welles, "Day of Fury," color, Dale Robertson, Mara Corday.

Lake — Walled Lake

Sat.: "King Kong," Robert Armstrong, Fay Wray; "I Walked with a Zombie," Tom Conway, Frances Dee.

Sun., Tues.: "Eddy Duchin Story," color, Tyrone Power, Kim Novak; "Man Pich," color, John Bromfield, Lon Chaney.

Wed., Sat.: "Bandido," color, Robert Mitchum, Ursula Theiss; "Storm Fear," Cornel Wilde, Jean Wallace.

Milford

Sat.: "The Proud Ones," CinemaScope, color, Robert Ryan, Virginia Mayo.

Sun., Tues.: "The King and I," CinemaScope, color, Deborah Kerr.

Thurs., Sat.: "Satellite in the Sky," CinemaScope, color; "Screaming Eagles."

President James K. Polk, in accepting the nomination in 1844, announced that he would not seek re-election.

Pontiac Theaters

OAKLAND

Now thru Tues.: "The Best Things in Life are Free," CinemaScope, Sheree North, Dan Dailey, Gordon MacRae.

STRAND

Now thru Wed.: "Attack," Jack Palance, Eddie Albert.

Starts Thurs: "The Solid Gold Cadillac," Judy Holliday, Paul Douglas.

OPEN MONDAY 9:30 to 9

FEDERAL'S

Satisfaction guaranteed or your money back

MONDAY ONLY
WHILE THEY LAST!

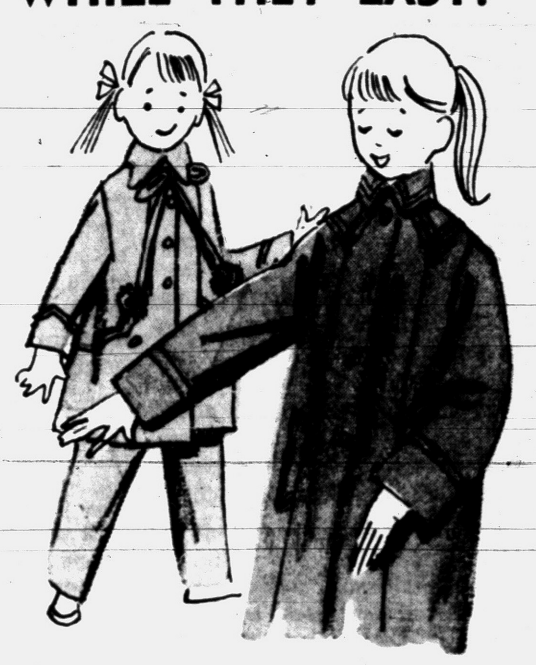

GIRLS' WARM WOOL COATS, COAT SETS!

Smartly-styled all-wool with warm wool interlining. Specially priced for Monday only. Fleeces, flecks and plaids in fitted or empire styles. Coats 7 to 14, coat sets 3 to 6x.

Free Alterations

$10

JUST SAY: "Charge It" Use Federal's Revolving Charge Plan



MORE For Your Money . . .

with a

Pontiac Federal Savings Account

If you are not familiar with the advantages of saving with this specialized type of savings institution or have some misconceptions about Savings and Loan Associations . . . LOOK AT THE FACTS:

SAFETY The financial structure of Pontiac Federal Savings is based on ample liquid assets. Surplus and reserves are the result of sound financial policies. Your money is invested chiefly in monthly-payable mortgages on owner-occupied homes. Funds are insured to $10,000 by the Federal Savings Insurance Corporation, an agency of the U. S. Government.

EARNINGS There is no middleman stockholder to share in the profits, each saver is "part-owner" and receives a current rate of 2½% Dividend.

CONVENIENCE

Three handy locations, Save-by-Mail and Drive-In Window at our home office plus ample parking at the rear of our West Huron Street office.

2½%

Current Rate

MAIN OFFICE:
761 W. Huron Street

BRANCHES:
16 E. Lawrence St. Downtown
407 Main St. Rochester

Your Chamber of Commerce Says:

SHARE YOUR BLESSINGS

GIVE TO YOUR
PONTIAC AREA UNITED FUND

BUSINESS BOARD ETHICS
of the
PONTIAC AREA CHAMBER OF COMMERCE

FE 5-6148 Waldron Hotel Bldg.

THE PONTIAC PRESS

Trade Mark Pontiac 12, Michigan Daily Except Sunday
Published from The Pontiac Press Building
Harold A. Fitzgerald President and Publisher

Horace P. Brooks, Executive Vice President and Advertising Director
Howard H. Fitzgerald II, Vice President and Business Manager
Russell Barrett, Treasurer and General Advertising Manager
Earl M. Treadwell, Circulation Director
John W. Fitzgerald, Secretary and Editor
John A. Riley, Promotion Manager
W. Charles Perkins, Retail Advertising Mgr.
Robert B. Tarr, Managing Editor
George C. Dumas, Classified Manager

Entered at Post Office, Pontiac, as second class matter

MEMBER OF THE ASSOCIATED PRESS

The Associated Press is entitled exclusively to the use for republication of all local news printed in this newspaper as well as all AP news dispatches.

The Pontiac Press is delivered by carrier for 40 cents a week; where carrier service is not available by mail in Oakland, Genesee, Livingston, Macomb, Lapeer and Washtenaw Counties it is $12.60 a year; elsewhere in Michigan and all other places in the United States $20.00 a year. All mail subscriptions payable in advance Phone Pontiac FE 2-8181.

MEMBER OF AUDIT BUREAU OF CIRCULATIONS

SATURDAY, NOVEMBER 10, 1956

U.S. Rejects Red Offer to Help Pacify Egypt

Every American has a right to fume with indignation over the bald cynicism of Russia's proposal that it join the United States to "crush aggression" in Egypt.

Similarly, everyone of us has a right to feel pride in the promptness with which this brassy proposal was rejected at the White House as "unthinkable."

★ ★ ★

Seldom in international affairs has such an irresponsible proposal been advanced. The U.N. Assembly already had demanded that fighting stop in Egypt and that U.N. forces enter to stabilize the situation.

The cynicism of Russia's proposal becomes more apparent when it is remembered that the USSR is engaged in brutal, barbaric crushing of the Hungarian people. Right now it is ignoring the United Nations demand that it "cease immediately . . . military operations against the Hungarian people and withdraw . . . forces from that country."

★ ★ ★

Thus the proposal that Russia collaborate with the United States looks like a thinly veiled propaganda play to hide the USSR's own oppressive colonialism and tyranny. It is fresh evidence that Russia is anxious to meddle further in the Middle East.

There are two reasons why we should resent this Russian proposal. First, it is a barefaced invitation to us to help the USSR get a military foothold in the Middle East. Second, it is an invitation to us to make war on our Allies. Nothing seems surer than that if Russia were once permitted to get an armed force into the Middle East, it would take a world war to get it out.

★ ★ ★

At present the one hope of action to end Mideast hostilities lies in the Canadian plan already approved by the General Assembly. This wisely restricts military contributions to a U.N. police force to small powers.

We share the view of those who believe that the most important contribution we can make to deter Russian intervention is to refrain, ourselves, from direct involvement.

FDIC Doing Well

One Federal agency that drains nothing from the National Treasury is the Federal Deposit Insurance Corporation.

FDIC was born in 1933 to protect depositors against the kind of losses that were plaguing banks in depression days. It was started with $150,000,000 from the Treasury and $139,000,000 from Federal Reserve Banks.

★ ★ ★

Since then it not only has repaid all of this money but in addition it has paid interest totaling $80,500,000. Moreover, it now can be said to be soundly established on a firm financial foundation having built up a large reserve fund.

FDIC essentially is an insurance operation and most of the country's deposit banks are members. Each account is insured against loss up to $10,000 should the bank fail. At present about $116 billion in deposits is so insured.

★ ★ ★

In the last 10 years banking offices have increased 14 per cent while assets have grown nearly $75 billion. Yet attesting its good management over the years is the fact that FDIC has fewer employes than it did 10 years ago.

The people of Michigan have a special interest in FDIC because one of its most ardent and influential advocates was the late great Republican Senator, Arthur H. Vandenberg.

Sunday, Veterans' Day

It is fitting that the people of Pontiac observe Sunday, November 11 as Veterans' Day.

By Presidential proclamation and Congressional enactment this 38th anniversary of the Armistice that ended World War I has become a day set apart to pay tribute to all our war veterans, living and dead.

★ ★ ★

In his 1956 proclamation President Eisenhower said:

"It is appropriate that we should set aside one day each year to express our gratitude and indebtedness to those who have sacrificed so much and to rededicate ourselves not only to the preservation of our heritage of freedom but also to the task of achieving an enduring peace with honor among all nations of the world."

★ ★ ★

On Veterans' Day, therefore, as the President has suggested, let us recall with solemn gratitude the courage and sacrifices of our veterans. Let us reconsecrate ourselves to the preservation of our cherished freedom.

The People's Business:

Williams' Future

1958 to Be Decisive Year for Governor's Ambitions

By ROGER LANE

LANSING—One of the big political questions around the Capitol is about Gov. Williams. It is "where does he go from here?"

For years, many have supposed that his goal is the White House. Assuming they are right, Williams will have to wait at least until 1960 before making his big push.

That leaves 1958 as a year of decision for the governor, since his time until than will be occupied in serving out his record fifth term as the state's chief executive.

What are the most likely choices open to Williams in 1958?

★ ★ ★

He isn't discussing this, but his close associates cite three ocurses: (1) To seek the U.S. Senate seat now occupied by Republican Charles E. Potter; (2) to bid for a sixth term as governor, and (3) to step out as governor and spend full time in an avowed and vigorous candidacy for the Democratic presidential nomination.

OBVIOUS ADVANTAGES

As evaluated as the moment, in the wake of Williams' smashing triumph last Tuesday, the advantages of going after Potter's seat are obvious.

★ ★ ★

Many political observers, including some Republicans, believe right now that Williams could beat Potter.

This would give him a national forum for his views, and possibly open the way for a big political break—perhaps a role before a nationwide television audience in some sort of spectacular investigation. It would assure him public office until 1964.

But there are disadvantages, too. One of the governor's close advisers pointed out that as a freshman senator the likelihood is that Williams' chances to really shine would be few.

Moreover if any came his way and he grasped too eagerly for it, jealousies would be aroused among colleagues—as witness the case of Sen. Kefauver (D-Tenn) and his 1950 crime investigation.

Moreover, Williams would be forced sometimes at inopportune times, to pinpoint his stand on every imagineable issue brought up for a Senate vote.

VOICE IN THE PARTY

As for seeking a sixth term, here again the governor would be assured, if he won, of maintaining the strong voice the governor of a populous state has in national party affairs, and be kept by virtue of his office in the public eye.

★ ★ ★

But he would be handicapped in that the time he could spare for active electioneering would be held down by the duties of office.

The third course—that of merely stepping out as governor and starting to run in January 1959 for the presidential nomination—is the riskiest.

If Williams failed to capture the nomination, or if he won it and lost the election, then he might find that at the age of 49 he had shot his political bolt.

★ ★ ★

Certainly, the road back to political power would be hard.

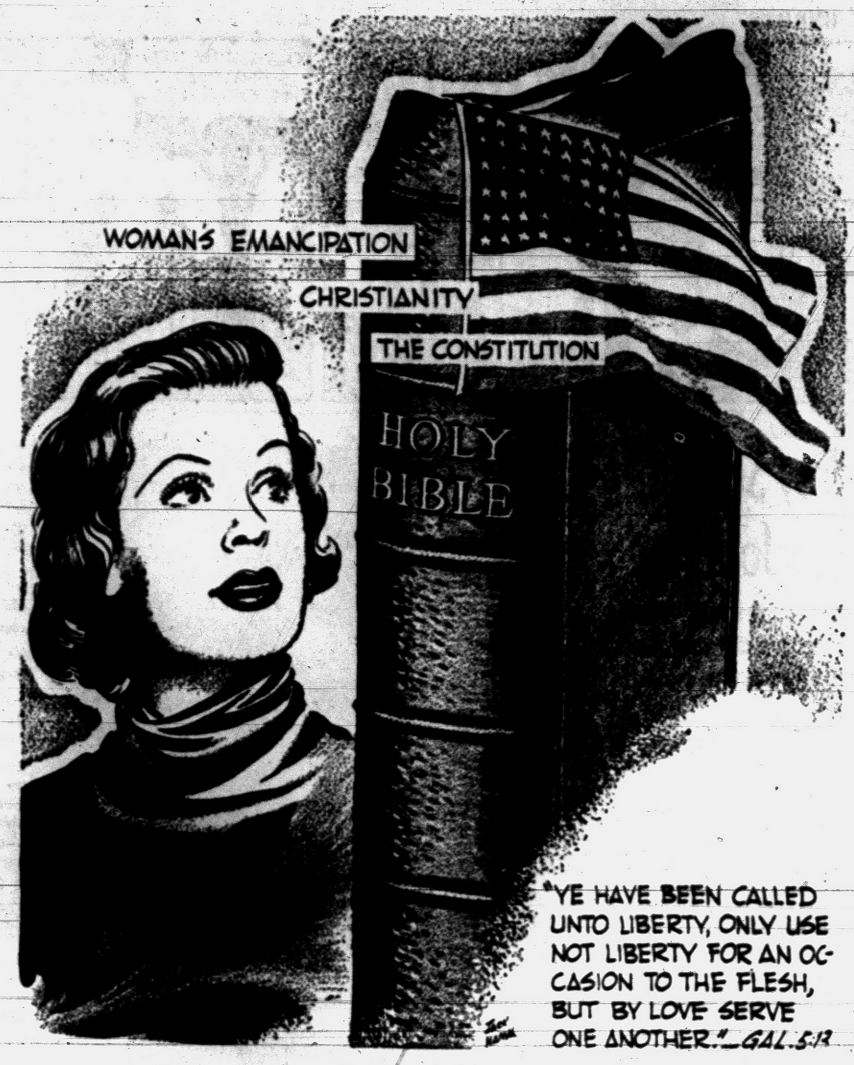

Inseparable

Voice of the People

Resident of Walton Heights Tells of Local 'Drag Strip'

Letters will be condensed when necessary because of lack of space. Full name, address and telephone number of the writer must accompany letters, but these will not be published if the writer so requests unless the letter is critical in its nature.

I agree that teenagers should have a drag strip. I don't know if there is a fund for this purpose, but there is a drag strip just outside of Pontiac.

Out here in Walton Heights subdivision the public and some of the residents use Walton road, east of Opdyke, for a drag strip. I would not advise any teenager to use this road as a drag strip, because the competition is very stiff.

If your car can't do better than a hundred miles per hour in less than half a mile, man, you're only cluttering up the highway.

Thomas W. Davis
2605 E. Walton Rd.

Asks Employers for 'Free' Jobs

Why do they allow these employment offices to operate? Who wants to pay $100 or $150 for a job. This is supposed to be a free country. Believe me, there is little left that is free."

Why do good employers turn their jobs over to these outfits? Don't they remember when a dollar meant so much to them? After all, there is a good U. S. Employment Office located in every city. Why not give the poor working man a chance, instead of taking everything away from him?

Did you ever try to get your money refunded from one of these places if the job doesn't work out? Let me tell you, it would be easier at Fort Knox. Also, they don't give you a chance to even earn the money. They want it on the line.

Unemployed Who Won't Pay

Looking Back

15 Years Ago

RUSSIANS REPORT new Nazi thrust broken.

SENATOR TAFT says FDR spurned pact with Japs.

20 Years Ago

BONUS, WAGE boost given G.M. workers.

SOCIAL SECURITY'S billions called bar to depressions.

Plenty of Losers, but Who Is Victor in Suez Fracas?

By JAMES MARLOW
Associated Press News Analyst

WASHINGTON (AP) — If there's a winner in the Egyptian conflict he is not yet in sight.

The fighting was done by the British, French, Israelis and Egyptians. The United States and Russia are in it up to their necks, trying to stop it and trying to come out looking good.

The United Nations is mixed up in it too, trying to gain a victory for world opinion and moral force over military force.

The Israelis said they attacked Egypt to put an end to torments by their neighbor who had been raiding over their border.

The British and French said they went into Egypt to separate the Israelis and Egyptians and to protect the Suez Canal. But the only ones they shot at were Egyptians.

They may have gained a point on agreeing to quit the canal because they will turn it over to a U. N. police force in the hope later an international agreement will take control of the waterway away from Egyptian President Nasser.

But they can't be sure of that now. It was primarily Nasser's seizure of the canal and fear that he might close it any time he pleased that took them into Egypt in the first place, no matter what reason they gave.

The British, French and Israelis shared one thing in common when they ganged up on Egypt: it was to destroy Nasser. Instead of destroying him, they may have strengthened his grip on the Egyptian people.

* * *

Meanwhile the British and French put a big hole in their alliance with the United States by making the attack. They also antagonized the whole Arab world and the Middle East against the West.

Eisenhower then had the unpleasant job of trying to bail out the British, French and Western influence in the Middle East by putting all the heat he could on the British and French to back up.

Whether his influence turned the trick is not known. For the Russians, seeing their chance to pose as the only friend the Arabs had and thus move into the Middle East if the West loses out there, got into the act too.

* * *

Premier Bulganin wrote to Britain's Prime Minister Eden. Bulganin didn't — in so many words — threaten to get into the Middle East war if the British and French didn't quit. The British and French seemed to think he might mean that. The British began to sound softer.

Days of All Faiths

Tomorrow Is Stewardship Day

By DR. HOWARD V. HARPER

Every year the second Sunday in November is the day on which many churches in the United States and Canada begin their campaign for financial support in the coming year.

Known as Stewardship Sunday, the day is sponsored in the U. S. by the National Council of Churches' Joint Department of Stewardship and Benevolence.

The term Stewardship refers to the Christian (and Jewish) teaching that all creation belongs to God Who made it and each man is God's agent or steward, handling a portion of God's property. The material things a man ordinarily calls his possessions are not really his at all. They belong to God—man only takes care of them for a while.

On this Sunday each year the churches appeal for next year's support of their members' sense of responsibility as faithful stewards of the money God has entrusted to them. The annual financial campaign is one great opportunity for the Christian to acknowledge God's sovereignty over "the earth and all that therein is."

MARTINMAS

St. Martin's Day or Martinmas is a day rich in traditions in the old country. It is very strange the many European peoples who have come to America have not brought along the legends and customs in which this day abounds back in their native lands.

St. Martin, Bishop of Tours (France) in the fourth century, is the patron saint of France, of tavern keepers, of beggars, of winegrowers and of drunkards, both practicing and reformed. With such a clientele to celebrate his memory, it is no wonder that St. Martin is honored with one of the most convivial days in the calendar.

St. Martin's Day comes, of course, at a happy time of year for rural people. The crops are in, the animals are slaughtered, the new wine is ready, the hard work is over. Any saint's day that fell at this particular season would probably have been a cheerful one in medieval times.

One essential to the proper observance of St. Martin's Day is roast goose for dinner. Actually this is probably because geese are fat and plentiful now, but legend gives a more colorful reason. The story is that when Martin heard, in 374, he had been elected Bishop of Tours, the thought of being a bishop so horrified him he ran and hid in a barn.

But a stupid, meddlesome goose found him there and set up a racket that led the searchers to the hiding place. Descendents of this goose are still paying for his disservice to the good man.

MEN'S AGES

The arrival in New York of a 167-year-old man from South America, together with the news that many people in this man's native Colombia live at least as long, has reminded some of our readers of the ages recorded in the Old Testament. In earliest times, according to the book of Genesis, this South American would have been a mere adolescent, hardly even of voting age at 167. Adam was 930 when he died, Noah 950 and Methuselah 969. Later on he could have qualified a little better. Abraham died at 175; Moses at 120.

This matter of how long the ancients really lived is one of the mysteries of the Bible. Those who believe the Scriptures literally and word-for word have no problem, but others have long looked for some explanation.

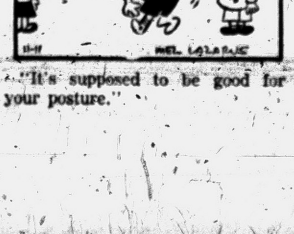

"It's supposed to be good for your posture."

Dr. William Brady's Mailbag:

Cites Benefits of Natural Childbirth

I appreciate especially your fine articles about natural childbirth. If mothers only knew what a wonderful experience it is, most obstetrical anesthetists would have to move to another field!
(Mrs. J. W. P.)

Answer — The trouble is that so few prospective mothers want to know about it. Many of them actually believe that in natural childbirth the patient is denied anesthesia. The truth is that she can have an anesthetic any time she wants it.

Can a person with borderline or fringe diabetes drink liquor in moderation withou tdanger? (M. S. W.)

Answer — No. Send 35c and stamped self-addressed envelope for booklet "Training for Diabetes."

Herdman's Natural Childbirth — Local bookstore people insist there's no such book on the market. (Mrs. R. C.)

Answer—"Natural Childbirth," by Helen Heardman, was published by the Williams and Wilkins Co., Baltimore, 1948. If it is no longer available, perhaps your public library has a copy.

If you have anything on piles or hemorrhoids, please send it in the inclosed stamped, self-address envelope, and don't return the currency in any case — have a cup of coffee on me next time you visit the bowling green . . .(D. I. P. S. — Can internal hemorroids in a woman be cured by ambulatory treatment? (D. K. P.)

Answer—No thank you, but Ill buy a package of my favorite blend and gladden the hearts of some of the Scotsmen who are always running out of tobacco at a critical moment. The ambulatory (ambulant, injection, office) treatment is especially for internal piles. Which physicians give such treatment I cannot tell you. Canvass the list in the telephone book, or inquire at the County Medical Society office, or ask any doctor you know. The pamphlet "You Need Not Suffer From Piles is free to anyone who asks for it and provides stamped, self-addressed envelope.

SAYS SURGEONS OBJECT

Why do many doctors advise people not to take an iodin ration? They claim surgeons will not operate if they know a patient has been taking it . . . (Mrs. H. S. M.)

Answer — I'll answer the hypothetical objection if any doctor or surgeon of standing acknowledges sharing it. Send stamped, self-addressed envelope for the pamphlet "The Iodin Ration."

I had amazing results from the use of the Chamomile Flowers dressing for varicose ulcer. God Bless you. Your column is almost like having a doctor in the home. (E. B. A.)

Answer — Thank you. Instructions for preparing and using wet dressings of chamomile tea for painful, obstinate varicose ulcer in pamphlet on Varicose Veins, for which send stamped, self-addressed envelope.

MIGRAINE GONE

Since I started to take my daily ration of Ca & D last March, I haven't had a migraine headache and feel on top of the world every day. (Mrs. S. L. C.)

Answer — Of course, it may be coincidence, but in any case it can do no harm to try. Send 35c and stamped, self-addressed envelope for (a) booklet "The Calcium Shortage and (b) pamphlet Why Have Headache?"

Thirty, eczema for ten years, started on leg, then . . . doctors say it is inherited and can't be cured . . .(W. B. C.)

Anser — Send stamped, self-addressed envelope for pamphlet on eczema.

ACNE IS PROBLEM

I am a girl aged 15, and I have acne . . .(B. J.)

Answer — So have a million other normal teen age girls. Send stamped, self-addressed envelope for pamphlet on "Acne-Pimples and Blackheads."

Severe case of calluses and corns both so painful that the young man can hardly walk . . . (H. A.)

Answer—Send 35c and stamped selfaddressed envelope for booklet "Care Of The Feet."

Advised by friend to take a good pinch of cream of tartar on tongue followed by a glass of water each morning to reduce high blood pressure. What effect has it besides moving the bowels? Have been taking it for a week and feel great . . .(V. A. M.)

Answer — No effect other than the slight laxative effect of any kind of salts. It is comparatively harmless if you believe it makes you feel better.

* * *

Signed letters, not more than one page or 100 words long pertaining to personal health and hygiene, not to disease, diagnosis or treatment, will be answered by Dr. William Brady, if a stamped self-addressed envelope is sent to The Pontiac Press, Pontiac, Michigan.

(Copyright 1956)

Case Records of a Psychologist:

Youth Show Interest in Religion

Dr. Hess placed no coercion on his students in the experiment described below. They did as they pleased. But the results bear repetition widely. We need to accentuate the positive virtues of modern youth instead of always stressing the occasional delinquents in their ranks. Young folks want to be good and happy and healthy, so help them!

By DR. GEORGE W. CRANE

Case T-318: Dr. L. W. Hess, aged about 50, is one of our outstanding applied psychologists.

He is now engaged chiefly in private practice, but while he was head of the Psychology Department at Hillsdale College in Michigan a couple of years ago, he conducted an interesting experiment.

* * *

His large classes in Applied Psychology were using my textbook entitled "Psychology Applied," which has 20 chapters covering all the major fields where psychology is used.

So Dr. Hess assigned his students the written homework problem of picking out the one chapter which they liked best. Then they were to write a short essay explaining their choice.

"Which chapter do you think was their favorite?" I was later asked.

Well, I pondered the matter briefly. Among the 20 chapters were several which I figured would rate fairly high with college youth.

Well, of those 10 foremost chapters, which one do you readers think modern college youth would make their first choice?

I decided that college youth would select Ch. VI, which was the one headed "How to Improve Your Personality."

* * *

For it contained many practical hints on carrying on an interesting conversation and winning friends.

"No, Dr. Crane, the most popular choice was Ch. XVIII," came the surprising reply.

Ch. XVIII who headed "Psychology Goes to Church," and



contained advice on teaching Sunday School, increasing church attendance, etc.

It also had a section entitled "Jesus—the World's Greatest Applied Psychologist."

And 90 per cent of these college men and women selected that chapter as their first choice:

IDEALISM OF YOUTH

It is very encouraging to parents, as well as to us educators, to see such tangible proof of the idealism of modern youth.

For we read so many stories about delinquency and juvenile gangs that many folks get the erroneous idea all modern youth are going to the devil.

* * *

That is definitely not true. Never before in human history have we had such a high level of religious idealism among youth. And this is not idle flattery.

In Colonial Days, only 5 per cent of Americans belonged to any church, whether Jewish, Catholic or Protestant.

The figure was only 25 per cent in 1900. But now it has zoomed to 60 per cent. And a much larger percentage of youth are in Boy Scouts, Camp Fire Girls and Sunday school than ever before in American history.

So focus more often on the virtues of modern youth instead of high lighting the few cses of delinquency and crime.

To help young folks live moral lives, be sure they have access in your home or church or high school library to my booklet "Sex Problems of Young People," enclosing a stamped return envelope, plus 20 cents.

This is a non-profit educational service of this newspaper so take full advantage thereof.

Always write to Dr. George W. Crane in care of The Pontiac Press, Pontiac, Michigan, enclosing a long 3c stamped, self-addressed envelope and 20c to cover typing and printing costs when you send for his psychological charts and pamphlets.

(Copyright 1956)

Faith and Diligence Can Help Us Find Right Decisions



Pontiac Press Photo

ST. ANDREW'S EPISCOPAL CHURCH — The opening service of St. Andrew's Episcopal Church, Crescent Lake and Hatchery roads will be at 8 a. m. Sunday. Other worship periods will be at 9:15 and 11 a. m. This is the first unit of a proposed building program that includes a church large enough to seat nearly 400 persons. The two level building of brick and block construction, is contemporary in design. The Rev. Waldo R. Hunt is the rector.

Revival Scheduled by Rev. C. W. Wilson

The Rev. C. Warren Wilson announces that revival meetings will be held in the Baldwin Avenue Methodist Church from Nov. 12-18. The Rev. and Mrs. G. W. Hoot of Winona Lake, Ind., will be in charge.

* * *

From Nov. 19-25, they will conduct services in the Covert Methodist Church. Meetings will be held twice on Sunday at the regular worship hours and at 7:45 each evening.

The Rev. Mr. Hoot has spent 25 years in evangelistic work, at both churches and camp meetings. Mrs. Hoot, who has played the organ on the radio station in Fort Wayne, Ind. several years will present musical numbers.

A special feature will be musical selections on the bass viol by the Hoots' daughter, Geneene, at the Covert Methodist Church meetings. Geneene, a college student in Kankakee, Ill., will be with her parents from Thanksgiving until the close of the revival.

The Spaniards introduced the cultivation of tobacco into New Mexico.

CONFESSIONS OF A CONVERTED JEHOVAH'S WITNESS!



30 YEARS A WATCHTOWER SLAVE

by W. J. Schnell
former zone servant for Jehovah's Witnesses

The simple, impelling, and powerful story of a Christian caught in the meshes of this movement, his rise to positions of authority, the hopelessness of his situation, and remarkable conversion in 1954, after an entire night of prayer. Out of that conversion, came a pledge to write his book.

Here, *for the first time*, is an exposé of the Watch Tower society, its brain washing techniques, its genius for organization, and perversion of Scripture.

Everyone wants to read this book! Buy it for yourself. Give it as a gift. Buy several to spread its message.

In Stock Now $2.95

A BAKER BOOK HOUSE PUBLICATION
GRAND RAPIDS 6, MICHIGAN

Christian Literature Sales
39 Oakland FE 4-9591

ASSEMBLY OF GOD

210 N. Perry St.—Pontiac

Rev. Wesley C. Wibley, Pastor

Sunday School 9:45
Second Week of the Mountain Top Contest

Morning Worship .. 11:00

Evening Rally 7:45
Monday, Nov. 12
T. L. Osborn's
Film of Revival and Miracle in Indonesia ...
"JAVA HARVEST"
Beginning 7:45 P. M.

Thursday .....7:45 p. m.
Youth Service

WPON SUNDAY A. M.
8:00 to 8:30
"The Church of the Old Fashioned Gospel"

St. Andrew's Episcopal Moves to New Church

St. Andrew's Episcopal Church will hold three services in the new church building located on a four-acre site at Hatchery and Crescent Lake roads Sunday. Holy Communion will be celebrated at 8 a.m., and worship services and Sunday School are scheduled for 9:15 and 11 a.m.

* * *

The Rev. Waldo R. Hunt will be assisted tomorrow by layreaders John B. Landon and Francis J. Mansfield.

The church was organized as a mission of All Saints Episcopal Church, Pontiac, in 1951 under the guidance of the Rev. Ivol I. Curtis and the late Bert F. Ede with 76 communicants from the mother church.

The first service was held in the CAI Building, Waterford on July 1, 1951. The congregation worshipped there until March 1, 1953, when it moved to the Drayton Plains theater, which the congregation and the Pontiac church had bought. The theater was sold and the group then held services in the Pontiac Lake School from Sept. 2 until now.

The new building constructed of brick and block will serve as a church and activity center for the area. The structure is 42x66 feet in size and is of cathedral-like appearance.

It includes nine education rooms and the boiler room on the ground level: A sanctuary, multi-purpose rector's office is on the second floor. The cost of the building was $90,000.

This is the first of a proposed building program that includes a



REV. WALDO R. HUNT

church large enough to seat 400 persons.

The present structure will then become an educational building and parish hall.

Serving on the building committee were R. Lloyd Walker, chairman, John Sterling, Mrs. W. R. Forbes, Mrs. Angus Hiller, Mrs. W. S. Richardson, George Elliott, Clark Easley and John Walker.

Ex-officio members were the Rev. Mr. Hunt, the Rev. C. George Widdifield and the late William F. Maybury.

* * *

J. D. Boardman was chairman of the building fund committee and Clayton Tibbals, treasurer.

Couple Career Missionaries

Pontiac High Graduate Helps Husband Attend to Church Duties

BOSTON, Mass.—Rev. and Mrs. Harold William Fryday of Deansboro, N.Y., have been appointed career missionaries to the Philippines by the American Board of Commissioners for Foreign Missions. They will sail with their two children, David, 7, and Douglas, 5, early in 1957.

Mr. Fryday, son of Mr. and Mrs. James W. Fryday of (18 Fernbank Ave.) Toronto, Canada, was educated at Bloor Collegiate Institute, Toronto, and the University of London, England.

In 1945, at age 19, he worked with a pioneer preacher in Northern Quebec and the following year went to a homesteading community in Northern Quebec to teach and conduct religious services. While there he organized a Sunday school and held weekly services at two locations.

Since 1948 Mr. Fryday has served as pastor of Gospel Tabernacle, Covington, Ky.; Salem and Verdon Congregational Churches at Salem and Verdon, Neb.; and the Deansboro Congregational Church.

Mrs. Fryday, the former Helen Louise Sheffield, was born in Detroit. She attended Pontiac High School and completed the missionary course at St. Paul Bible Institute, St. Paul, Minn. She also took courses at Laval University, Quebec, Canada; and Utica College, Utica, N.Y.

After graduating from St. Paul Bible School, Mrs. Fryday went to Quebec to do Christian work among the French Canadians. It was there she and Mr. Fryday met and were married. She has conducted the choirs and participated in all other phases of the work of the churches served by her husband.

Macedonia Church Schedules Services

Revival meetings will begin Monday night at 7:30 in the Macedonia Baptist Church, Motor street at Alton avenue. The Rev. Otis J. Steele of Saginaw will be in charge of the services.

The Rev. Mr. Steele, pastor of the Corinthian Baptist Church, is a nationally known evangelist. Meetings will be held nightly except Saturday.

Mrs. Ijulia Barnett, captain of the Rev. E. A. Rundless and his congregation from the Liberty Baptist Church of Detroit, will be present and render a special service Tuesday evening.

The public is invited to the meetings.

Research Published

The vast research assembled for Cecil B. DeMille's production of "The Ten Commandments" has been published in book form by the University of Southern California Press under the title "Moses and Egypt." It is available in limited edition in hard back and paper back covers. The editor is Henry S. Noerdlinger, chief research consultant for the film.

Aim for Lutheran Unity

Representatives of four American Lutheran bodies with a combined membership of upwards of 2,861,000 will meet in Chicago, Dec. 12-13, to plan for organic unity. They are the United Lutheran Church in America, the Augustana Lutheran Church, Finnish Evangelical Lutheran Church (Suomi Synod) and the American Evangelical Lutheran Church.

ST. JOHN'S LUTHERAN CHURCH
87 Hill Street at Cherry Court
Sunday School ..... 9:45 A. M.
Morning Worship ..... 11 A. M.
Rev. Carl W. Nelson, B. D., Pastor
Parsonage: 145 Owego Drive FE 4-3613

Church Leader Calls for Prayer

Chairman Asks Council to Face World Crisis With Observance

LANSING—Dr. John E. Marvin, Chairman of the Division of Life and Work of the Michigan Council of Churches, issued the following call to the Michigan Churches to face the deepening world crisis with a special day of prayer, Sunday.

* * *

"We call upon the churches of Michigan to make Sunday, November 11, a time of special prayer for the restoration of peace in the Middle East and Eastern Europe.

"The leaders of our Michigan churches are deeply concerned over the present outbreak of hostilities and the resort to unilateral action by nations in defiance of the United Nations Charter and world opinion: because in this interdependent age any war can easily spread into a world conflagration.

"We urge prayer that the leaders of all nations be impelled to re-establish the procedures of peaceful negotiation of their grievances through the United Nations and that our own government leaders be strengthened in their purpose to continue to uphold the banner of negotiated settlement of international conflicts through the United Nations."

Pope Gives Talk to Journalists on Their Craft

VATICAN CITY — The ideal of the journalist must be to preserve "frank objectivity without ever losing contact with the public," said Pope Pius XII at an audience granted to members of various European news agencies.

* * *

"We can only urge you," continued the Pope, "always to aim at that ideal, and never to sacrifice truth. Divine precepts or the common good merely to satisfy the masters of one day or the tastes of the readers.

"If you follow this line of conduct, you will always be helped by two forces—Divine protection and the approval of good men. These two forces are, in the end, the decisive ones."

The importance and responsibilities of journalists, said His Holiness, have grown considerably in the last 40 years. The reasons for this growth are to be found in the close relations between the press and public opinion.

Rev. T. Walter Harris to Preach in Detroit

The Rev. T. Walter Harris, pastor of the Providence Missionary Baptist Church, will conduct a revival meeting all next week at the Cosmopolitan Baptist Church of Detroit.

* * *

Services will begin at 11 o'clock Sunday morning and start each evening at 8 p.m.

The theme of the special meetings will be "The Divinity of Christ." Friends from this area are invited to attend.

THE SALVATION ARMY
(CITADEL)
29 W. Lawrence Street
SUNDAY SERVICES
Sunday School—9:45 A. M. Youth People's Legion—6 P. M.
Holiness Meeting—11:00 A. M. Salvation Meeting—7:30 P. M.
Thursday Prayer and Praise Meeting—7:30 P. M.
S/Captain and Mrs. Magnus A. Michalsen, commanding officers-in-charge
YOU ARE CORDIALLY INVITED!

Confident Living

Daily Problems Solved by Work and Prayer

By NORMAN VINCENT PEALE

Last Tuesday, people all over the United States went to the polls and made some choices that will affect the future of our country. Most of them no doubt thought seriously about these choices and voted in the sincere belief that their particular choice was the right one.



DR. PEALE

But the problem of how to make a right choice is not limited to Election Day. It is with us all year round. We face a series of choices — important and unimportant — each day we live. And the only way we can be certain of making a right choice is to take God's guidance in arriving at any and all decisions we may have to make.

A New Yorker in the construction business was telling me about his company the other day. "This business," he said, "was once on the edge of failure. I couldn't get any of the answers I needed. And I didn't know what to do.

FOUND GUIDANCE IN SOLITUDE

"Then, one day, I was alone and at the end of my rope. I went into my own office and shut the door. It seemed the Lord was right there with me, and I just began to talk to Him like I would speak to a close friend. I told the Lord that He was my partner. I began then to check all decisions in prayer and received definite guidance. God and I rebuilt this business together," he declared, and then continued.

"The first thing that happened to me was that I stopped worrying. I became calm and quiet. I lost that feeling of panic. Then, I began to get new and creative ideas. And I acted on them. My choices and decisions worked out right. My business began to catch hold; I paid off old debts and made progress. I am sure now that this business has been maintained only by the guidance of God and His help in making the right decisions. I have no lack of confidence about the future."

This is true in business and it is equally true in personal affairs. If you take God in as a partner and let Him help you with your choices, you need feel no lack of confidence in your future. Your ratio of good decisions will greatly increase.

But this doesn't mean that you can sit back and let God do it. God expects you to do your utmost. He gave you brains — but the responsibility for the use of that brainpower is yours. He gave you a body too. And all of us know how the body deteriorates if we neglect it — the muscles become flabby, the bloodstream grows sluggish. The brain is no different — it ceases to give you the best decisions if you do not exercise it.

Here, too, God can help you. He can guide your thinking, watch over you, lead you to correct solutions. Prayer is the best technique for obtaining this help and guidance. Ask God to activate the brain He gave you so that it shares His ideas and His insights. Keep your thinking in contact with Him and He will show you the way to make all the right choices in life.

The late Dr. Peter Marshall was chaplain of the United States Senate. He once wrote a prayer that is worth remembering, not only before making a choice, but on many other occasions: "Our Father, give us the faith to believe that it is possible for us to live victoriously even in the midst of dangerous opportunity that we call crisis. Help us to see that there is something better than patient endurance or keeping a stiff upper lip, and that whistling in the dark is not really bravery.

"Trusting in Thee, may we have the faith that goes singing in the rain, knowing that all things work together for good to them that love Thee."

(Copyright 1956)

Methodist Mission Board Asks More Careerists

The Board of Missions of the Methodist Church has announced openings for 602 career missionaries for its home and overseas fields during 1957.

In announcing its needs for the coming year, the Board, through its Office of Missionary Personnel, 150 Fifth Avenue, New York 11, N. Y., said that a step-up in the number of personnel needed for lifetime service has been brought about largely because of the evangelistic emphasis planned in the next four years.

The emphasis, termed "A Call to Witness and Decision," aims at increased evangelism in all overseas fields and concentrated efforts in four selected countries — the Belgian Congo, Korea, Sarawak (North Borneo) and Bolivia.

The Division of World Missions has openings for 242 single men or couples and has set as a minimum goal for the year 136 persons (68 couples).

The Woman's Division of Christian Service is seeking 250 single women for service in its overseas fields and 100 men and women for service in home fields. The women in home fields are deaconesses and the men are home missionaries.

The breakdown of overseas needs by vocation shows that the largest numbers of persons are needed in educational work, church and social work and medical work.

Smaller numbers are needed in the fields of agriculture, building, engineering, business, commerce, secretarial work and accounting.

The precise number of persons needed for various occupational listings in home fields cannot be given, but openings include teachers for mission schools, case and group social workers for community centers, children's homes and homes for the youth and aged, evangelistic-educational workers for town and country churches, nurses, technologists, dietitians and other medical workers, housemothers and houseparents for youth and children's homes and administrators, superintendents, secretaries and accountants for homes, hospitals, schools and other institutions.

The qualifications for both home and overseas services are basically the same and include: Age — 23 to 35 years (except in special cases). Education — a college degree with specialized training required for such fields as medicine, college teaching and the evangelistic ministry.

Experience — at least one year of successful experience in work similar to that to which the person will be assigned.

Health — there are thorough physical and psychological examinations.

Religious experience—the Board says "the basic essential is a first hand experience in what Christianity is and does, a confidence in the importance of Christ to all men and a desire to share one's Christian faith and experience in all phases of living."

Pastor to Present Film

The Rev. Peter Klassen of Port Huron will show a sound film tonight at 7:30 in the South Side Church of God, Motor and Nebraska streets. The pastor, the Rev. H. C. Shankle, stated that the public is invited.

Singspiration Scheduled at Stone Baptist Church

The Oakland Youth Fellowship will hold the Singspiration service Sunday evening at 9:15 in the Stone Baptist Church, 3951 Auburn Rd.

Dave Lundeen will lead the singing and present the accordion soloist, Larry Powell of the First Baptist Church, Clarkston.

Donna Hirsch, Shirley Dobson and Norma McGlothin of the First Baptist Church will be singing as a trio. Piano accompanist will be Phyllis Coons.

The Episcopal Church of the Advent
W. Long Lake Rd. at Middlebelt
Morning Prayer Sun. 9:30 A.M.
The Rev. John W. Wigle, Vicar

UNITED LUTHERAN CHURCH OF THE ASCENSION
Williams and Lorraine
Rev. Wm. LaFountain, Pastor
The Common Service 11:00 a.m.
Sunday School 10:00 a.m.

BETHANY BAPTIST CHURCH
West Huron at Mark
9:45 A. M.—Church Classes for All Ages
Six Adult Classes
11:00 A. M.—Guest Speaker, Miss Betty Pancake of Gleiss Memorial Center, Detroit
5:00 P. M.—Fellowship Hall Open for Recreation
7:00 P. M.—Youth Groups—Devotions

COLUMBIA AVENUE
BAPTIST CHURCH
64 West Columbia Ave.



Sunday School ..... 9:45 A.M.
Morning Worship ..... 11:00 A.M.
B. T. U. ..... 6:30 P.M.
Evening Worship ..... 7:30 P.M.
Wed. Prayer Meeting ... 7:30 P.M.
REV. A. H. MULLINS, Pastor Phone FS 4-8574
Affiliated With Southern Baptist Convention

EVANGEL TEMPLE
365 EAST WILSON
Singing at Both Services
"THE GOSPELAIRES"
SUNDAY SCHOOL ..... 9:45 A. M.
WORSHIP ..... 11:00 A. M.
EVANGELICAL SERVICE SUNDAY EVENING ... 7:45 P. M.
Non-Denominational Full Gospel
GEOFFREY DRAY, B.A.B.T.H., Pastor

FIRST CHURCH OF THE BRETHREN
46 NORTH ROSELAWN
Sunday School ..... 10 a. m.
Morning Message by the Pastor 11 a. m. Special Music
Evening Message, "Christ the Living Bread," 7 p. m.
Music by Allen Ebey
Prayer and Bible Study, Thursday, 7:30 at the Church.
LEROY SHAFER, Pastor

WESLEYAN METHODIST
67 NORTH LYNN STREET
10:00 SUNDAY SCHOOL W. Y. P. S. 6:45 P. M.
11:00 WORSHIP EVANGELISTIC 7:30 P. M.
Rev. C. D. Friess, pastor

FIRST GENERAL BAPTIST CHURCH
249 Baldwin Ave. FE 4-7172



Choir Rehearsal Saturday ..... 7:00 P.M.
Sunday School ..... 9:45 A.M.
Morning Worship ..... 11:00 A.M.
Evening Worship ..... 7:00 P.M.
Wed. Prayer and Bible Study .... 7:30 P.M.
Thurs. Jr. Bible School 6:00 P.M.
Did you miss your friends last Sunday? Maybe they were at the First General Baptist Church and Sunday School. Why don't you attend next Sunday where "friends meet friends and God meets all."
FE 4-7407
Lowell D. Baggett, Choir Director
Rev. Robert Garner, Pastor

All Saints Episcopal Church
Williams Lake at West Pike
The Rev. C. George Widdifield, Rector
The Rev. Lewis W. Towler, Curate

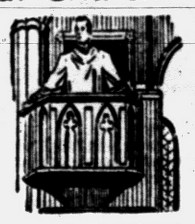

SUNDAY SERVICES:
8:00 A.M. Holy Communion
9:30 A.M. Morning Prayer and Church School
11:00 A.M. Morning Prayer and Sermon by the Rector, Church School
8:00 P.M. Evening Prayer

ST. GEORGE'S CHAPEL
MILFORD, MICH
8:00 A.M.—Holy Communion
9:45 A.M.—Church School
11:00 A.M.—Morning Prayer and Sermon by the Rev. Robert J. Bickley, Vicar

ST. ANDREW'S EPISCOPAL CHAPEL
First Services at New Church Home, 5301 Hatchery Road, Drayton Plains, Mich.
8:00 A.M.—Holy Communion
9:15 A.M.—Holy Communion and Church School
11:00 A.M.—Holy Communion and Church School
4:00 P.M.—Holy Baptism

CHRISTIAN and MISSIONARY ALLIANCE CHURCH
178 GREEN STREET (Near Orchard Lake Ave.)
Closing Evangelistic Meeting
SUNDAY, NOV. 11
7:30 P. M.
Rev. C. A. Epperson,
Evangelist from Louisville, Ky.
SPECIAL MUSIC



REV. C. A. EPPERSON



Sun. School, 9:45 A. M. Sunday Worship, 10:00 A. M.
Rev. G. I. Bersche, Pastor
Branch Sunday School, 9:30 A. M.
230 N. CASS LAKE ROAD

9:45 A.M. SUNDAY SCHOOL
"MEN'S DAY" with special features.
11:00 A.M. WORSHIP
Topic: "Who Robbed Who?"

Forget Not All His Benefits

6:45 P.M. YOUTH FELLOWSHIP PROGRAM
7:30 P.M. EVENING WORSHIP
Topic: "Pentecostal Potency"

FIRST UNITED MISSIONARY CHURCH
135 Prospect St. O. P. Eastman, Minister

Apostolic Church of Christ
458 CENTRAL


Bishop L. A. Parent, Pastor

A Church that preaches the Apostles Doctrines. Baptize like they did and receive the Holy Ghost; bring your Bible and Bible questions. Find out for yourself; don't take hear-say.
Services Sunday, 10 A. M. Sun., Tues., Thurs., Sat. 7:30 P. M.
Bishop L. A. Parent, Pastor

ZION CHURCH of NAZARENE
239 East Pike


REV. NORTH

Bible School ..... 10:00 a.m.
Morning Worship ... 11:00 a.m.
Youth Service ..... 6:45 p.m.
Evangelistic ..... 7:30 p.m.
Robert A. North, Pastor
Come and Test Our Welcome!

Church of Christ
1180 N. Perry — Phone FE 2-6269
MILTON E. TRUEX, Minister
"THE HERALD OF TRUTH" WXYZ—Each Sun. 1:00 to 1:30 P. M.
7:30 P. M. Sunday Evening Service
7:30 P. M. Wednesday Eve. Service
9:50 A. M. Sunday Bible School
10:50 A. M. Sunday Worship
FE 5-7642 871 Robinwood Ave.

GOODWILL GENERAL BAPTIST CHURCH
2287 Auburn Road—½ Mile West of Crooks Road
Sunday School, 10 A. M. Worship Service, 11 A. M.
Wed., 7:30 P. M. — Evening Worship, Sat., 7:30 P. M.
S. S. Supt., John Burleson Pastor, Rev. Billy Brown

"The LITTLE CHURCH with the BIG HEART"
Invites You to
Morning Worship ..... 10:00 A.M.
Pilgrim Y. P. S. ..... 6:45 P. M.
Evenngi Service ..... 7:30 P. M.
Bring Your Family to Sunday School ..... 10:00 A. M.
THE PILGRIM HOLINESS CHURCH
BALDWIN at FAIRMOUNT E. W. SWANSON, Pastor

SEVENTH-DAY ADVENTIST CHURCH
H. E. LOHR, Pastor FE 5-1204
156 Mt. Clemens Street
SABBATH SCHOOL ..... Saturday, 9:30 A. M.
SABBATH WORSHIP ..... Saturday, 11:00 A. M.
YOUNG PEOPLES ..... Saturday, 4:30 P. M.
PRAYER MEETING ..... Wednesday, 8:00 P.M.

CHURCH OF CHRIST
87 Lafayette
Sunday Morning ..... 11:45 A. M.
Sunday Evening ..... 6:00 P. M.
Saturday Vocal Music Lessons and Song Drill ..... 7:30 P. M.
FE 7-0226 FE 5-1993

To WHICH CHURCH did the APOSTLES BELONG?

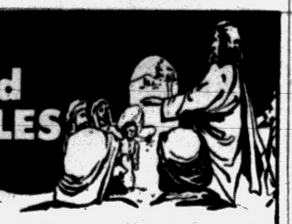

There is much unnecessary confusion about the beginning of the Christian Church—the early New Testament Church to which the apostles belonged.

Much of this confusion is rooted in the fact that some segments of Christianity in the twentieth century have claimed the early New Testament Church as their own exclusive ancestry. In so doing there has inevitably been distortion in presenting the picture of the early Church.

The fact is, the early Church did not have various "faiths" and "denominations." It was simply composed of those who came to believe in the risen Saviour, Jesus Christ. Through their faith in Christ they knew that they would be saved from the wrath of God. The Bible says that "the Lord added to the church daily such as should be saved." (Acts 2: 47)

Bible-believing Christians today do not maintain that the Church is made up of just one sect or denomination. The basis of membership in the Church has not changed since the first century. The Church is still composed of all those who believe in Jesus Christ as Saviour. It is still made up of all those who are saved.

There is close fellowship today among Bible-believing Christians in numerous Protestant groups, just as there was close fellowship among the various groups of believers in the days of the apostles. Among these believers the Bible has always stood as the supreme authority in spiritual matters.

Through the Bible message of salvation these Christian believers have come to know a newness of life which was known to the apostles—and to all believers of their day. The Bible says that "if any man be in Christ, he is a new creature: old things are passed away: behold, all things are become new." (II Corinthians 5: 17)

If you would like to know more about the Church—the great fellowship of those who believe on Jesus Christ as Saviour—you will want to have a pamphlet which has been prepared for your benefit. You may have it FREE of charge if you fill in and mail the following:

FIND OUT THE TRUTH Today!

THE NATIONAL ASSOCIATION OF EVANGELICALS
Box 7411, Washington 4, D. C.
Please send FREE pamphlet (EA7)
Name .....
Street .....
City ..... Zone State .....



Pontiac Press Photo

PREPARING PARCELS—United Church Women will be sending "Parcels for Peace" to India, Pakistan, Korea, Near East, Japan, Greece, Italy, Germany and Hong Kong in the near future. Clothing will be brought to the Monday meeting, World Community Day, in the First Congregational Church. Packing blankets are Mrs. Walter Wilson of Murphy street, (left to right) Mrs. Frank Gray of Norton avenue, Mrs. Stanley Kipp of Doris road, Sudine Parker and her mother, Mrs. J. Allen Parker of Franklin boulevard. The program will begin at 9:45 a.m. and close at 3 p.m.


Mrs. T. EDWARD McCULLY

Jungle Work Pictures Slated

Special Study Program Planned at First Baptist Nov. 11-25

Mrs. T. Edward McCully will speak and show pictures at 7 p.m. Sunday in the First Baptist Church. The slides will be of the Jungle work in South America where she and her late husband, the Rev. McCully had labored as missionaries for three years.

Mrs. McCully is planning to return to Quito, Ecuador where she will make a home for her own three sons and for some of the missionaries' children who will be in Quito to attend school.

Roy Gustafson of St. Petersburg, Fla., will be holding Bible Study at First Baptist for two weeks.

Class will begin Sunday morning and will continue through Nov. 25. Evening study will begin at 7:30 each evening and close at 8:30.

The study will be on the Book of Revelation. Some of the world conditions will be discussed in the light of prophecy. Everyone is invited to the program Sunday evening and the Bible study course.

An umbrella-shaped cement shelter now protects the native policeboy who used to stand on a small box to direct traffic in Port Moresby, New Guinea, while the sun did its worst.

World Community Day to Be Observed Monday

The Pontiac Council of United Church Women will observe World Community Day Monday in the First Congregational Church. The theme of the day is "For the Sake of My Brethren, My Kinsmen."

Members are urged to bring clothes for boys from 16 years and up, men's clothing especially suits and overcoats and yardage of denim and sheeting for refugee mothers to make into clothes for their husbands and sons. Three yards of material are needed to make a pair of trousers.

Blankets, and children's outgrown clothing are also wanted.

The World Community Day offering will be used in the Far East for physically handicapped victims of war who need vocational training: in South East Asia for small Christian hospitals needing equipment, medicines and surgical dressings.

* * *

In Europe, the offering will help refugees in camps waiting for visas to open doors of hope and opportunity. They need tools and equipment to fit them for their new life.

Registration will be from 9:45 to 10:30 a.m.; the program will then begin and continue until 12 noon. Luncheon is scheduled for 12:15 and the business session will follow.

Mrs. Donald Olsen of Birmingham will speak at 11 a.m. She has just returned from a tour of Europe where she visited Refugee Camps and Food Distribution Centers.

Charles Wilson, organist and minister of music at First Congregational, will provide quiet music during meditations.

Mrs J. Allen Parker of the Newman A. M. E. Church will give the Call to Worship and Mrs. Basil Kimball will sing a solo.

During the business meeting Mrs. Homer Harbage will preside. Officers for the coming year will be elected.

Prison Chaplain Gets High Council Post

The Rev. Mark Shedron, Bowling Green, O., a chaplain in federal correctional institutions for seven years, has been elected executive director of the Department of Pastoral Services of the National Council of Churches. He was most recently chaplain of the Federal Correctional Institution, Ashland, Ky.

In his new position he will direct a three-pronged program which includes promotion of closer relationship between the clergy and medical profession, education in pastoral counseling and ministry to the sick and the nomination to the Federal Bureau of Prisons of Protestant clergy qualified for chaplaincy in federal correctional institutions.

Group Asks U. N. to Censure Russia

NEW YORK (AP)—The widow of former Secretary of War Robert P. Patterson stood near the Park Avenue headquarters of the Soviet U.N. delegation and read a resolution urging Russia's suspension from the world body.

The resolution, drawn up by the Friends of Hungary, suggested Soviet suspension from the U.N., for a token period as an expression of world censure for Russia's attack in Hungary.

Mrs. Patterson is chairman of the advisory council of Women for Freedom of Europe.

Longshoremen Refuse to Haul Poles' Baggage

NEW YORK (AP) — Two tons of baggage owned by arriving Polish diplomats remains on a luxury liner due to sail for Europe today.

Angry longshoremen hauled the baggage back aboard the French liner Liberte yesterday when they found out who the owners were. The dockworkers said they acted in protest against the Soviet attack on Hungarian rebels.

The diplomats, members of Poland's U. N. delegation, appealed to the State Department in hope of retrieving the 29 pieces of baggage.

Reception to Honor Rev. Francis T. Stack

The Altar Guild and Holy Name Society of St. Hugo of the Hills Catholic Church will honor the Rev. Francis T. Stack with a reception at the St. Hugo School at 8 p.m. on November 20. The affair will celebrate Father Stack's 10th anniversary in the parish.

Parishioners of St. Hugo's and of the Auburn Heights Mission as well as the pastor's many friends of the area are invited.

Salvation Army to Hold Armistice Day Service

A special Armistice Day Service will be held at 11 o'clock Sunday morning in the Salvation Army Citadel on W. Lawrence street.

The members of the Gold Star Organizatioin No. 9 will be present. Those belonging to this group have lost a son or daughter in the service of our country.

The Salvatioin Army Band will play a selection of patriotic numbers.

Christian Men to Meet

The Christian Men's Club will meet at noon Monday for lunch in the Waldron Hotel.

Dr. Roy Gustafson, speaker, teacher, evangelist and lecturer from St. Petersburg, Fla. will be guest speaker.

Dinner to Honor Bible Teachers

Pastor and Wife Plan Chili Supper Sunday for Youth Fellowship

The Board of Elders of the First Christian Church will sponsor a Fellowship Dinner in the church dining rooms at 6 p.m. today.

The program will recognize the services of Bible School teachers and officers.

John Hazlett will be guest speaker and special music will be featured. Mr. Hazlett is Bible School superintendent at the United Presbyterian Church in Drayton Plains.

The honored guests will be Harold Brown, Sunday School superintendent; Paul Colton, assistant superintendent; Mrs. Charles Neal, Mrs. Arthur Smith, Mrs. Reid Graham, Mrs. Harold Brown and Mrs. W. T. Hoyt.

Others will be Mrs. Ralph Grubb, Mrs. Ed Underwood, Mrs. John Radebaugh, Mrs. Joe Morgan, Ed Underwood, Alec Penilo, Mrs. Kenneth Thompson, Mrs. Eleanor Clark, John Appleton, Fred Jackson, W. F. Tompkins and Mrs. Lorna MacKellar. Mrs. Brady Adams, librarian, will also be honored.

The Christian Youth Fellowship will meet at the parsonage for a chili supper at 6 p.m. Sunday. A devotional program will follow.

At 8 p.m. Tuesday, the Christian Women's Fellowship will meet at the church. Mrs. Alec Fraser of Flint will speak on the state and national work of the church.

The Quadrennial International will be held at the University of Purdue in June.

'Biscuit Tin' Bible Comes to Light in Dark Uganda

A current news item has called attention to one of the earlier and most successful Bibles ever translated by modern missionaries into a primitive tongue.

* * *

From Entebbe, the seat of British administration in Uganda, East Africa, comes word that there has recently been loaned to the museum there a copy of the "biscuit tin" Bible. This was the nickname given to the first editions of the Bible in the Luganda language, spoken by the people of Uganda.

* * *

It was so called because it is about three inches broad and with the same thickness, and fitted snugly into one of the two-pound biscuit tins then plentiful in Uganda and was thus protected against white ants and mildew.

Citywide Choir to Give Flint Concert

The City-Wide Choir Union of Pontiac will present a concert Sunday at 6:30 p.m. in the Cannon Baptist Church on Gillespie street.

The proceeds from the program will strengthen the Scholarship Fund.

The following selections will be included:

Holy City ..... Arnold
Festival Te Deum ..... Buck
Since I Met Jesus ..... Bradford
Saved ..... Cleveland

The choir will be directed by Mrs. Anna Mae Murray. Mrs. Sarah H. Lawrence, assistant director, and Mrs. Gladys Marie Manning will accompany the group on the organ and Eugene Rush will be piano accompanist.

Mrs. Leatrice Steward is president of the organization.

How Word in Stray Bible Spread Throughout Japan

This story appeared in the Bible Society Record for February 1866?

"We clip the following from the New York Observer. It is an additional evidence of the truth of Scripture: 'My Word shall not return unto me void':

"At the weekly prayer meeting of the Park Street Church, Boston, lately, Captain Bartlett, sailor-missionary, spoke of a young Japanese sitting by his side.

"The Japanese had gone to China, found a Chinese Bible — which he could read—and then ran away and worked his passage to this country to learn more of the true God and eternal life. Alpheus Hardy, Esq., in one of whose vessels he came, has kindly undertaken his education. That he promises to be worthy of this effort to make him useful is evident from the following prayer, which he wrote out in a good, clear hand:

"'O God! If thou have got eyes, please look upon me.

"'O God.! If Thou have got ears, please hear for me.

"'I wish heartily to read Bible, and I wish to be civilized with Bible.

Joseph Nei Sima.'

"Is not this 'feeling after God?' May not this man be of those who should 'come from the East and the West?'"

AT RESULTS

In retrospect it is possible to relate how this same young Japanese studied at Amherst College and Andover Theological Seminary.

On his return to Japan he was instrumental in the establishment of Doshisha University in the ancient capital city of Kyoto.

* * *

Today Doshisha stands as a living memorial to Joseph Nei Sima (or Nijima, as his name is now spelled), and he is remembered with love and respect as one of the great Christian leaders of 19th-Century Japan, really "worthy of this effort to make him useful."

Name Church Official

Herbert T. Miller, Cleveland, O., church social welfare leader, has been named associate executive secretary of the Department of Social Welfare of the National Council of Churches. Active in the field for close to 20 years, Mr. Miller has served the past two years as accociate secretary of the director of the Social Welfare Department of the Cleveland Church Federation.

Send Four to Mexico

Four representatives of United Church Women are on a two-week tour in Mexico as guests of the National Union of Christian Women's societies there. It is the first interdenominational group of U. S. church women to visit Mexico in the interests of furthering fraternal relations between Protestants of the two countries.

Named to Church Post

Miss Dorothy Nossett, associate executive director of the Cleveland YWCA, has been named assistant to the general director in charge of finance and office admininstration of United Church Women, a general department of the National Council of Churches.

FIRST BAPTIST CHURCH
Oakland and Saginaw
Pontiac, Michigan
Rev. H. H. Savage, Pastor
Rev. W. E. Hakes, Ass't Pastor
Our responsibility—the World; Our resources—the Word.

ANNOUNCES
Studies in Revelation
WITH
ROY GUSTAFSON
Bible Teacher
SUNDAY MORNING at 10:45
EACH EVENING at 7:30—NOV. 12 thru 25

THIS SUNDAY NIGHT
7:00 P.M.
MRS. MARILOU McCULLY
WITH
PICTURES of SOUTH AMERICA

FIRST SOCIAL BRETHREN CHURCH
316 Baldwin Avenue FE 2-6384
Young People's Meeting Tues. ... 7:30 p.m.
Prayer Service Thurs. ..... 7:30 p.m.
Saturday Evening Service ..... 7:30 p.m.
Sunday School ..... 10:00 a.m.
Morning Worship ..... 11:00 a.m.
Bible Study Sunday ..... 6:30 p.m.
Sunday Evening Service ..... 7:30 p.m.
Public Invited


Pastor Guest, Rev. Tommy

Pioneer Society to Elect Officers

Presbyterians Join in Support of Teacher in Pakistan

The Pioneer Society of First Presbyterian Church, an organization for junior high young people, will elect officers Sunday evening. They will be installed under the direction of the Rev. Galen E. Hershey.

"Jukebox Religion" is the topic of the Tuxis meeting for senior high age young people.

Devotions will be conducted by John Pattison. The discussion will be led by Ronnie Newman and refreshments provided by Carole Du Ford.

The teaching staff of the Primary Department of the Church School will meet for a planning session at the home of Mrs. Edward D. Auchard, superintendent, at 285 South Tilden Ave.

First Presbyterian Church of Pontiac has recently joined with the First Presbyterian Church of Tacoma, Wash., and the Church of the Master, Detroit, in the support of Miss Louise Shawver, a teacher in Kinnaird College in Lahore, Pakistan.

This is the outstanding Protestant educational institution for women in West Pakistan.

Launched by the Presbyterian Church in 1913, Kinnaird College is now supported by several leading Protestant denominations.

Under the constitution of Sept. 18, 1946, Brazil is a federation of 20 states, five territories, and one federal district.

CALVARY MISSIONARY CHURCH
206 Midway—at Sanford
Sunday School ..... 10:00 A. M.
Morning Worship ..... 11:00 A. M.
Evening Worship ..... 7:30 P. M.
Wednesday, Day of Prayer
Beginning at 10:00 A. M.
Rev Rose L. Davis, Pastor
FE 4-9652

HIGHLAND CONGREGATIONAL CHURCH
½ Block Off M-59 on Milford Rd.
10:00 a. m. Sunday School
11:00 a. m. Morning Worship

FRIENDS CHURCH
962 Voorheis Rd., K. of P. Hall
Sunday School ..... 2:00 P. M.
Worship Service ..... 7:30 P. M.
Cottage Prayer Meeting Wed. 7:00 P. M., 27 Miller
Rev Luther Addington, Pastor
FE 2-6328

FIRST PRESBYTERIAN
West Huron at Wayne
Rev. W. H. Marbach
Rev. E. D. Auchard
Rev. G. E. Hershey
WORSHIP SERVICES
9:30 and 11 A. M.
CHURCH SCHOOL
9:30 and 11 A. M.

CHRISTIAN PSYCHIC SCIENCE CHURCH
30 Whittemore Street
7:00 P. M. Sun. Eve. Prayer Service
7:30 P. M. Sun.—Rev. McGhee
Midweek Service, Wed. Nov. 14

MOUNT OLIVE GENERAL BAPTIST CHURCH
1196 Joslyn Ave.


The Rev R. L. Book, Pastor

Sunday School 10:00 A. M.
Morning Service 11:00 A. M.
Evening Service 7:30 P. M.
Prayer Service Wed., 7:30 P. M.
CECIL KELLER S. S. Supt.

EXTENDING TO YOU WELCOME a Hearty
The friendly people who worship here invite you to share in services that can bring untold blessings to your life.
COME • WORSHIP • PRAISE
Sunday School .... 10:00 A. M.
Morning Worship .. 11:00 A. M.
Youth Service .... 6:45 P. M.
Evangelistic Service. 7:45 P. M.
Wed. Prayer Meet'g 7:45 P. M.
FIRST OPEN BIBLE CHURCH
1517 Joslyn
T. H. Staton, Pastor

FIRST CHURCH OF GOD
25 East Boulevard—South of Lookout
9:45 Sunday School 10:45 Morning Service
7:30 Evening Service
H. Eugene Ramsey, Minister Gen. Offices: Anderson, Ind.

Urges Malaya Provide for Religious Freedom

The Malayan Christian Council has asked the commission now preparing a constitution for Malaya to provide guarantees of freedom for all citizens "to choose, profess and propagate" their religious beliefs. The constitutional commission is working in readiness for Malayan independence from British rule in 1957.

The Christian minority in Malaya is at present almost entirely drawn from people of Chinese or other non-Malayan origin.

LUTHERAN CHURCHES
MISSOURI SYNOD

GRACE
Corner Genesee and Glendale
(WEST SIDE)
Richard C. Stuckmeyer, Pastor
Services at 9 A.M. and 11 A.M.
Sunday School at 9 A. M. and 11 A. M.

ST. TRINITY
Auburn Ave. at Jessie
(EAST SIDE)
Rev. Ralph C. Claus
Sunday School .... 9:45 A. M.
First Service ..... 8:30 A. M.
Second Service .... 11:00 A. M.

ST. PAUL
Joslyn at Third
(NORTH SIDE)
George Mahder, Pastor
Morning Service ... 10:45 A. M.
Sunday School .... 9:30 A. M.

UNITY
71½ N. Saginaw St. FE 2-4609
Mrs. Blanche Joki, Speaker
Sunday, 11:00 A. M.
"THE MISSION OF JESUS"
Thurs., 7:30 P. M.—Study Class
"Let There Be Light"

CHURCH OF THE GOOD SAMARITAN
190 Auburn Ave.
Healing Service, 7:00 P. M.
Service, 7:30 P. M.
Speaker, Edna Humphrey, Flint
Silver Tea Tues., Nov. 13, 7:30 P. M.

WATERFORD AREA LUTHERAN CHURCH
(Missouri Synod)
Morning Worship .. 9:30 a. m.
Sunday School .... 10:45 a. m.
V.F.W. HALL
W. Walton near Dixie Hwy.
Vicar Martin Renner FE 2-2922

United Presbyterian Churches

OAKLAND AVENUE
Oakland at Cadillac
Theodore R. Allebach, Pastor
Bible School ..... 11:20 A.M.
Worship ..... 10:00 A.M.
"FAITH THAT WORKS"
Youth Fellowship 6:00 P.M.
Evening Service 7:30 P.M.
"CHRIST HEALS the IMPORTANT MAN"
Wed. Night Prayer 7:30

JOSLYN AVENUE
Joslyn at Third
Edmund I. Watkins, Pastor
Bible School ..... 9:30 A.M.
Worship ..... 10:45 A.M.
Youth Fellowship .. 6:30 P.M.
Evening Service .. 7:30 P.M.
Wed. Night Prayer Meeting ..... 7:30 P.M.

AUBURN HEIGHTS
3456 Primary Street
J. Harvey McCann, Pastor
Bible School ...... 10:00 A.M.
Worship ...... 11:15 A.M.
"THE PROOF OF YOUR LOVE"
Youth Fellowship .. 6:30 P.M.
Evening Service .... 7:30 P.M.
The Sound Picture: "GIVING THANKS"

COMMUNITY UNITED PRESBYTERIAN CHURCH
Drayton Plains, Michigan
W. J. Teeuwissen, Jr., Pastor
9:45 A.M. Bible School.
11 A.M. Annual Thankoffering Service. Miss Inez Sutton, Speaker.
7:30 P.M. Play, "Outposts."
8:00 P.M. Informal Reception for Miss Sutton.

Church Directory

Baptist

Baxter Baptist, Motor at Alton — Rev Durman C Thomas (11)
Bethany, West Huron at Mark — Rev. Fred Tiffany (9, 11 a.m.)
Calvary Baptist — Rev R E Wrobbel (10, 11, 7:30)
Columbia Ave., 64 W. Columbia — Rev. H. H. Mullins (11a.m.)
Emmanuel, 645 South Telegraph — Dr. Tom Malone (11, 7:30)
First, Oakland at Saginaw — Dr. H H Savage (10:45, 7:30)
First General, 249 Baldwin Ave. — Rev Robert Garner (11, 7:30)
Liberty 257 Fisher Ave. — Rev S M Edwards (11:30, 8)
Macedonia, Motor at Alton. — Rev Leaworth R. Miner (11, 7:30)
Marimont, Hollywood at Walton — Rev David Mortenson (11 a.m., 7:30)
Memorial, 351 Prospect — Rev G H Ranelli (11:15, 7:30)
Mexican Baptist, 217 West Wilson — Rev P M Santiago (10 3)
Mount Olive, 1198 Joslyn — Rev. R. R. Book (11, 7:30)
New Bethel — Rev William D. Bell (11 7:30)
New Hope, 207 Bloomfield — Rev. Ford B. Reed (11, 7:30)
Perry Park, Baltimore and Cameron — Rev Hiloine Bih (11, 7:30)
Providence, 311 Bagley — Rev T Walter Harris (11, 7:30)
Pleasant Grove Missionary Baptist, 130 W. Pike — Rev. Sam Littlejohn (11, 7:30)
St. James Missionary, 348 Bagley — Rev. V. Luther Lewis (11:45, 7:45)
Trinity, Wessen at Maple — Rev. B Dixon Jr. (11, 7:30)

Christian and Missionary Alliance

178 Green St. — Rev G J Bersche (11, 7:30)

Christian Scientist

First Church, Williams at Lawrence (11 a.m.)

Congregational

First, East Huron and Mill — Rev Malcolm K Burton (10:30)

Christian Church

Central Christian, 347 North Saginaw — Rev Charles D Race (11, 7:30)

Disciples of Christ

First Christian, 850 West Huron — Rev. Duncan D. McColl (11 a. m.)

Episcopal

All Saints Pike and Williams — Rev. C G Widdifield (11 a.m.)

Evangelical United Brethren

Baldwin, 217 Baldwin Ave. — Rev. Myron R. Everett (11, 7:30)
Calvary, Paddock at Prospect — Rev A L Bingaman (11, 7:30)

Evangelical-Reformed

Bethel, Auburn at Mariva — Rev. Maynard Oesterle (10:30 a.m.)

Free Methodist

87 Lafayette — Rev. Lyal Howison
Mission Church, 225 Harrison — Rev W A Johnson (11, 7:30)

Jewish Reformed

Temple Beth Jacob. 79 Elizabeth Lake Rd. — Rabbi Sanford E. Saperstein (Friday 8:15)

Jewish Conservative

B'Nai Israel, 148 Oneida — Rabbi Israel Goodman (11 a.m.)

Lutheran

Ascension, Williams and Lorraine — Rev. Wm LaFountain
Grace, Glendale and S. Genesee — Rev. Richard Stuckmeyer
St. John's Evangelical, Hill at Cherry — Rev Carl W Nelson (11 a.m.)
St. Paul, Joslyn at Fourth — Rev Geo Mander (8 10:45 a.m.)
St Trinity, Auburn at Jessie — Rev Ralph C Claus (11 a.m.)

Methodist

Baldwin Avenue — Rev Warren Wilson (10 a.m.)
Central, Huron and Perry — Dr Milton H Bank (10:45)
Covert — Rev. Warren Wilson (11:30 a.m.)
First, South Saginaw at Judson — Rev. Paul T. Hart
Oakland Park, Montcalm at Glenwood — Rev. James W. Deeg (10 a.m.)
Galloway Lake, Pontiac Road — Rev. Kenneth Stephens (10, 7:30)
Newman A.M.E., 14 Auburn — Rev J A Parker (11, 7)
St John Methodist, 443 Highland — Rev Donald E Morris (11, 7:30)
Wilson Avenue — Rev Easton H Hazard (11:15 a.m.)
First Wesleyan, 67 N. Lynn — Rev C D Friess (10, 7:30)

Nazarene

First, 60 State — Rev K A Hutchinson (11, 7:30)
Parkdale, 91 Parkdale — Rev. Wayne E. Welton (10:45 7:30)
Zion, 250 East Pike — Rev. Robert North (11, 7:30)

Orthodox

St George Greek, 83 Mariva — Dev. Dr. Achilles A. Siargis (10 a.m.

Presbyterian

First, Huron at Wayne — Dr Wm H Marbach (11)

Roman Catholic

St Vincent de Paul, 107 S. Parke — Rev. Thompson Marcero 7:30 8:45 10, 11:30 12:30)
St. Michael's Edison and Lewis — Rev. Michael O'Reilly Sunday Masses (6 7:30 8:30 11:30 12:30)
St. Joseph S. Boulevard and Bagley — Rt Rev B J Jarzembowski Sunday Masses (10, 12)
St. Benedict, Lynn Avenue — Rev. Richard W. Thomas Masses (6:30, 8, 10 11:30)

Seventh Day Adventist

156 Mount Clemens St. — Elder Herbert Lohr (11 a.m Saturday)

Spiritualist

First Progressive, 16 Chase St (10:30 7:30)

United Presbyterian

Community, 404 Oakland (10 7:30) Rev Theodore R. Allebach
Joslyn Avenue, Joslyn at Third — Rev E I Watkins (11, 7:30)

Other Denominations

Salvation Army Citadel, 29 W Lawrence — Capt. and Mrs. Magnus Mic'lson (10:45, 7:45).
Apostolic Church of Christ 458 Central — Rev L A Parent (11, 7:30)
Bray C M E. Temple 238 Rockwell — Rev. R. A. Britton (11 a.m.)
Christian Psychic Science, 30 Whittemore — Horace John Drake (8 p.m.)
Bethel Tabernacle, 1348 Baldwin — Rev. Chester Swoffer (10, 7:45)
Bethlehem Temple, 533 Franklin Rd. — R A Corr (12 8 p m)
Beulah Holiness, Going at Osmun — Rev. J. A. Burgess
Christian Temple, 505 Auburn Ave. — Rev. and Mrs. Leland Marion (9:45 a.m., 7:45 p.m.)
Rev J W Burgess (11, 7:30)
Church of Christ, 1180 N. Perry St. — Milton E Truex Min. (10:30 7:30)
Church of Christ, 87 Lafayette St. — Evangelist Homer Gay, Min. (11, 7:30)
Church of God, 506 East Pike St. — Rev. Perry C Horton (11:45 7:30)
Church of God, 132 Wessen St. — Rev. Major J Watkins (11:30 7:30)
Church of God in Christ, 253 Wessen — Rev. C. L. Johnson (10:30 7:30)
Church of God in Christ, 383 Nebraska — Rev. Jas Markem (12 7:30)
First Church of God, 25 E Blvd. — Rev. J Eugene Ramsey (10:30, 7:30)
Evangel Temple, YMCA Bldg. — Rev Geoffrey Day (11, 7:45)
Evangelical Tabernacle, 60 Tilden — Rev A J Baughey (11 7:30)
First Assembly of God, 19 Melbourne — Rev Wesley Wibley (11, 7:30)
First Church of the Brethren N Roselawn Dr. — Rev LeRoy Shafer (11, 7)
First Open Bible Church, 1317 Joslyn — Rev. Trenton Staton (11,7:30)
First Social Brethren 316 Baldwin Ave. — Rev. Tommy Guest
First United Pentecostal, Emerson at Mt. Vlemens. — Rev. Marvin Hester
Jehovah's Witnesses, North Unit, 4000 W. Walton Blvd., (4, 6:15 p.m.) South Unit 600 E. Pike (4, 6:15 p.m.)
Latter Day Saints, 8 N. Genesee
Reorganized Church
Latter Day Saints, 45 Front
Pilgrim Holiness, Baldwin at Fairmont — Rev P C Swanson (11 7:30)
United Missionary Church 135 Prospect — Rev. O. P. Eastman

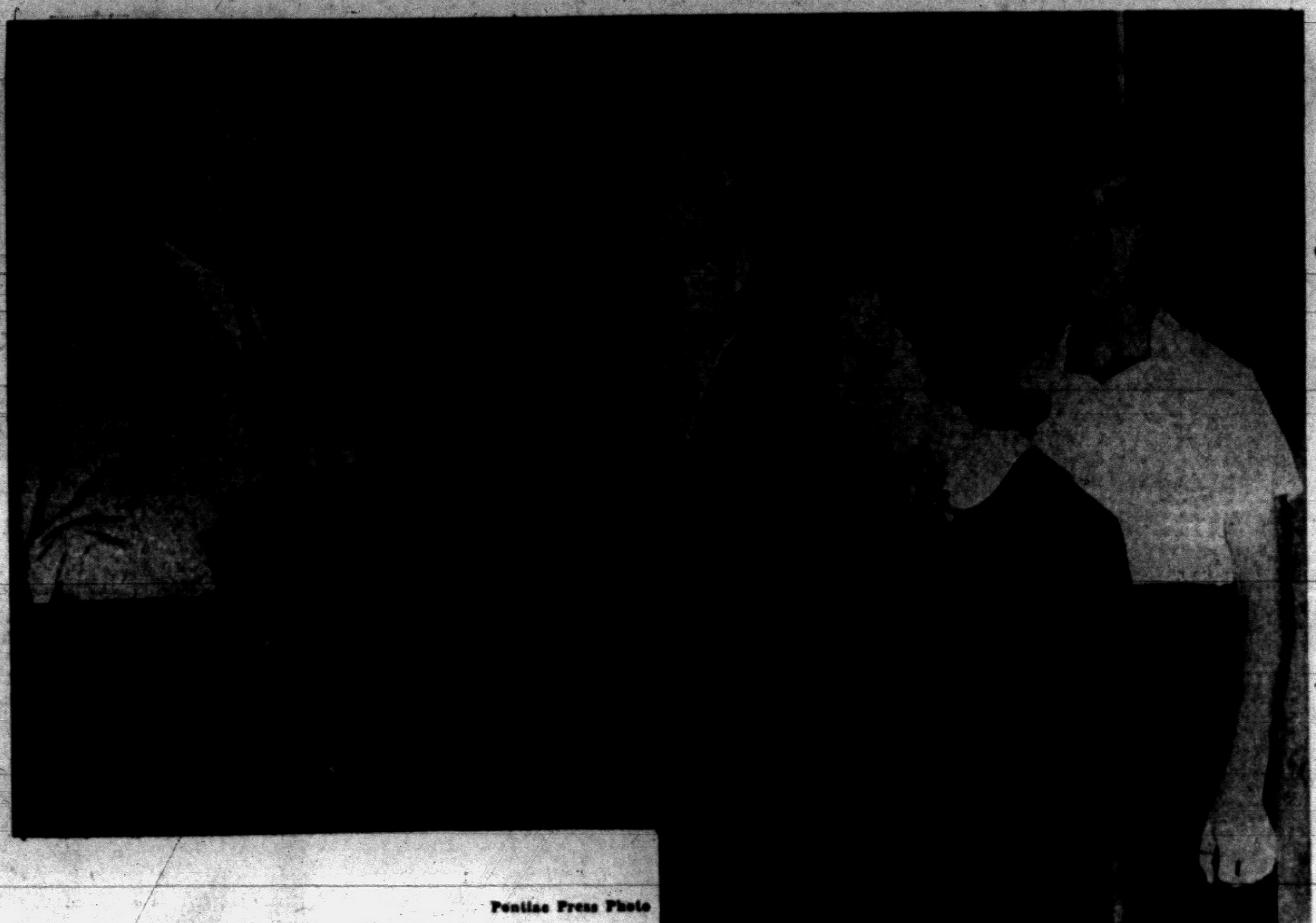

Pontiac Press Photo

PASTOR AND FAMILY — New minister at the Zion Church of the Nazarene is the Rev. Robert North. Here he is shown singing with his family, Mrs. North and daughters Beth (at the organ) and Joan. Both daughters play the piano and organ. The whole family likes to study and read together. The Norths are residing at 273 S. Jessie St. in Pontiac. Two sons are attending college in Kankakee, Ill. and one son is with the U. S. Army in Germany.

Bishop Ordass Now Reinstated

Restored to Lutheran Post in Hungary After Anti-Red Rebellion

Bishop Lajos Ordass, former head of the Hungarian Lutheran Church, has been reinstated in his bishopric. It was indicated the reinstatement has resulted in a wide reorganization of the Protestant churches begun in the wake of the anti-Soviet revolution.

Informed sources reported that churchmen known for their collaboration with the former Communist regime have resigned and new elections are scheduled to replace them.

Meanwhile, information was received at World Council of Churches headquarters in Geneva, Switzerland, to the effect that all church schools and other institutions closed by the Communists will be reopened.

Dr. Ordass, once convicted and jailed on the charge of currency violation by the Hungarian Soviet regime, had been declared innocent and exonerated from all guilt. Subsequent to this action by the government, the bishop was restored to good standing in the church. For the past several months he has been a professor at the Lutheran Theological Seminary in Hungary.

Bishop Ordass' first action after his reinstatement was to preach a Reformation Day sermon at Deak Square Church, his former headquarters.

'Mission of Jesus' Subject of Sermon

Mrs. Blanche Joki, minister of the Unity Church of Oakland County, has chosen as her topic Sunday morning, "The Mission of Jesus."

The service will be held at 11 o'clock in the church rooms at 71½ N. Saginaw St. Sunday School will be held at the same time.

A class in Old Testament interpretation is being held on Thursdays at 7:30 p.m. in the church rooms. Mrs. Joki will be present for consultation each Thursday from 1 to 5 p.m.

Presbyterians Favor Combining Churches

Forty-nine of the 250 presbyteries of the Presbyterian Church in the United States have returned affirmative votes on the proposal to adopt a Plan of Union with the United Presbyterian Church. Voting on the plan will continue in both churches until the respective General Assemblies meet next spring. Denominational officials said no negative votes have been recorded. If union is approved the new church body would be known as the United Presbyterian Church in the U. S. A. It would have three million members in 9,200 churches.

79 Mission Units to Send Delegates to 5-Day Parley

Representatives from 79 different Protestant foreign mission boards and agencies will gather at Buck Hill Falls, Pa., this month to map out future strategy for world-wide evangelical and welfare work.

In an intensive five-day meeting they will work on a three-year blueprint for the overseas work. Protestant Americans this year will contribute $100,000,000 to the work.

The seventh annual Assembly of the National Council of Churches Division of Foreign Missions to convene Nov. 26-30.

Taking as the general theme "The World-Wide Mission of the World-Wide Church," delegates will meet in 10 plenary sessions plus a number of smaller groups to study the implications of present developments in 20th century overseas church work.

"Underlying all discussions will be concern for evolving up-to-date policy and program in light of the growing number of indigenous churches in traditional mission areas," the Rev. Dr. Eugene L. Smith, National Council vice president for foreign missions, said in New York today.

GROUPS TOTAL 150,000

Known as "the younger churches," these native groups now number close to 150,000. They include both organized church bodies and congregations with more or less he said.

"Their existence," he declared, "calls for a new undestanding of the Christian mission as we have known it. On the one hand we have the assurance of the existence of a Christian Church in almost every land — the fruit of the earlier missionary efforts launched from the West. On the other, we have an urgency born of the fact that there are thousands throughout the world who still have not heard the Gospel of Jesus Christ."

Migrant Workers Describe Lives on U.S. Farms

NEW YORK, N. Y. — Three migrant farm laborers told some seven hundred church-women from all over the country that they like to see farmers get good crops "because that makes it better for us."

They participated in a panel discussion at the second annual migrant luncheon, sponsored jointly by the National Council of Churches' Division of Home Missions and General Department of United Church Women.

It was the first time in the thirty-year history of the National Council's Migrant Ministry that any of the wandering farm laborers had been called upon personally to describe their lives.

Mrs. Monica Owen of New York, national director of program and training for the Migrant Ministry, said its purposes are to provide migrants with "a faith relevant to their lives," direct health and welfare services, and develop local community acceptance and support of migrants.

Plan Regional Meetings for Seminary Students

Three thousand seminary students representing more than 30 Protestant denominations will learn about the world-wide cooperative church movement in a series of regional conferences scheduled during the 1956-57 academic year under the auspices of the Interseminary Movement, a unit of the National Council of Churches.

The Rev. Richard Heaton, executive secretary, said the meetings are designed to promote support of the ecumenical movement by seminarians from a wide range of theological backgrounds. Students from 95 different seminaries and schools are expected to attend.

Bible Readings Group to Get TV Cooperation

It is expected that not less than three hundred television stations will run a one-minute spot movie of the Worldwide Bible Readings one or more times daily in the period from Thanksgiving to Christmas.

As last year, Don and Vera Ward and their daughters Mari and Laura have appeared in the thirty-four scenes, which all show Bible reading in the home.

Help Bible Reading With Radio Records

Several centuries ago the printing press made it possible to increase immeeasurably the distribution of the Bible in Europe. No,w modern invention again steps in to provide new media for sharing widely the age-old message of Life.

* * *

In Liberia, for instance, a daily radio program over sation ELWA is responsible for an unprecedented interest in regular Bible reading there. Every weekday at 6:27 a.m. hundreds and possibly thousands of Liberians open their Bibles.

They all turn to the same passage and, at the cue from the program, they read in unison for 15 minutes—many reading aloud — following the Talking Book records supplied by the American Bible Society.

Plan Research Center

The National Christian Council of India has voted to establish a research center for the study of non-Christian religions in the country, especially Hinduism. Dr. P. D. Devandandan, currently visiting professor at Union Theological Seminary, New York, has been invited to serve as director of the new program.

'Codfish Center' to Get Chapel

Norwegian - American Methodists to Build Fishermen's Church

According to the Rev. Arne-Jacob Kristoffersen, of Atorp, Sweden, "the Methodist congregation in Svolvaer, Norway, one of the world's biggest codfish centers, has been in need of a church building for several years."

* * *

Says Mr. Kristoffersen, "At last they are to have a building that will not only serve their spiritual needs but will perform a social ministry for the codfishermen of Svolvaer, who double the town's population in fishing season.

"Early in October Bishop Odd Hagen, Methodist bishop of Scandinavia, flew north of the Arctic circle to Svolvaer to lay the cornerstone for the new building. Norwegian and American Methodists have contributed funds for the church and it is expected the building will be completed in the spring of 1957.

"The church will have ample space for meetings, dinners and other public events. In the fishing season, there will be reading and writing rooms for seamen, a small cafe, and a clinic. The church will thus render spiritual, medical, and social service to the fishermen.

"The new 'fishermen's church,' Mr. Kristoffersen concludes, "is one of several building projects undertaken by Norwegian Methodists in 1956, the centennial year of their church."

Clergymen to Learn Acting, Playwriting

Union Theological Seminary, New York, has inaugurated a three year experimental program in religious drama to train future clergymen in acting, directing and playwriting.

E. Martin Browne, British theatrical producer and director of the British Drama League, has been installed as visiting professor in charge of the course for the first noted American drama critic and lecturer will head the program during the second semester.

The course is being financed by a $55,000 grant from the Rockfeller Foundation and is being offered in cooperation with the Department of Worship and the Arts of the National Council of Churches.

To Study Integration

A survey on practices of racial integration will be made in 1,480 Congregational Christian Churches in 41 states. It will be co-sponsored by the denomination's Council for Social Action and its American Missionary Association.

Episcopal Woman U.N. Representative

NEW YORK, N. Y. — The United Nations Department of Public Information has accredited Mrs. Stephen K. Mahon, Executive Secretary of the Girls' Friendly Society of the U.S.A., as the Episcopal Church's official representative in the UN's section for Non-Governmental Organizations.

As an observer from the Department of Christian Social Relations of the Church's National Council, Mrs. Mahon will attend weekly briefing sessions at UN headquarters here for representatives of relgious and secular voluntary organizations interested in the general purposes of the United Nations, and will report to the Division on the U.N.'s work.

WATERFORD COMMUNITY CHURCH
Andersonville Road Near Dixie Hwy.
S. S., 9:45 Worship, 11:00 A. M.
Evening Service, 7:30 P. M.
Family Bible Hour, Wed., 7:30 P. M.
Fundamental—Undenominational

FIRST UNITED PENTECOSTAL CHURCH OF PONTIAC
ONENESS
324 N. Perry Street
SUNDAY SERVICES
Sunday School .... 10 a.m.
Morning Worship ...... 11 a.m.
Young People Wed. 7:30 p.m.
Bible Study Sat. 7:30 p.m.
Rev. Marvin P. Hester
"The Whole Gospel for the Whole World"—ONENESS

FIRST CONGREGATIONAL CHURCH
Corner East Huron and Mt. Clemens at Mill St., Pontiac
(Opposite Post Office)
Sunday School, 10:30 Morning Service, 10:30 A. M.
GUEST PREACHER: Karl Ostberg, of Weston, Conn.

Central Methodist
Rev. Milton H. Bank, D. D., Minister — Calvin C. Rice, B. D., Asst.
Sunday School .... 9:45 A. M.
Morning Service .... 10:45 A. M.
"STUDY IN FUTILITY"
Dr. Bank, Preaching
(Broadcast over WPON 11:00 A. M.)

FIRST METHODIST
S. Saginaw St. at Judson — Paul T. Hart, Pastor
10:00 A. M. MORNING SERVICE
"OUR ECONOMIC RELATIONSHIP WITH GOD"
11:15 A. M. CHURCH SCHOOL
6:15 P. M. YOUTH FELLOWSHIP
7:30 P. M. EVENING SERVICE
"THE SAVIOR OF ALL"
Wednesday Bible Study and Prayer Fellowship 7:30 P. M.
Series on "God's Plan of the Ages"

FAITH BAPTIST CHURCH
CAI Building—5460 Williams Lake Road
Sunday School 10 A. M.
Morning Worship 11 A. M.
Eve. Service 7:30
Al Kasten, Pastor — MA 5 1140



Central Christian Church
347 North Saginaw Street
BIBLE SCHOOL ..... 9:45 A.M.
MORNING WORSHIP 11:00 A.M.
REV. RUDOLPH HEARN, Guest Speaker from Livonia
EVANGELISTIC HOUR .... 7:30 P.M.
Wed. Prayer Meeting at the Church 7:30 P. M.



FIRST FREE METHODIST
Church of the Light and Life Hour
87 LAFAYETTE (2 Blocks W. of Sears)
9:30 A. M. — Men and Mission Service
Morning Worship, 9:30 A. M. Sun. School, 10:30
Sunday Evening Service, 7:45 P. M.
Prayer Meeting, Wed., 7:30 P. M.
BRING THE FAMILY
Lyan H. Howison, Pastor — *Burtella Green, S. S. Supt.*

FIRST SPIRITUALIST CHURCH
16 Chase Street
Lyceum .... 10:30 A. M.
Evening Service .... 7:30 P. M.
MR. and MRS. HARRY BAIRD of Royal Oak
Open Forum .... 7:30 P. M. Wednesday

CHRISTIAN TEMPLE

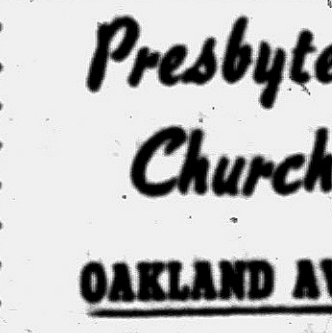

505 Auburn Ave.
Full Gospel — Nondenominational
DR. and MRS. LELAND L. MARION, Pastors
9:45 Thru 12:15 — Morning Worship, Sermon and Bible School
Rev. Lola P. Marion, Speaking
7:45 P. M. — Soul Stirring Song Service and Sermon
Dr. Leland L. Marion, Preaching
7:45 P. M. Wed. — Bible Study

FIRST CHURCH of the NAZARENE
60 STATE STREET
Kenneth A. Hutchinson, *Minister* — Arthur Hubbs, *Minister of Music*
11:00 A. M. — MORNING WORSHIP
7:30 P. M. — EVENING WORSHIP
Sunday School, 9:45 A.M. — Youth Groups, 6:30 P.M.

CHRISTIAN SCIENCE
SUBJECT FOR SUNDAY
"MORTALS and IMMORTALS"
Sunday Services and Sunday School 11:00 A.M.
Wednesday Evening Service 8 P.M.
Reading Room 2 East Lawrence Street Open Daily 11 A.M. to 5 P.M. Friday to 9 P.M.
FIRST CHURCH OF CHRIST, SCIENTIST
Lawrence and Williams Streets
HOW CHRISTIAN SCIENCE HEALS
RADIO STATION CKLW 800 kc Sunday—9:45 A.M. "A SOUND BASIS FOR FRIENDSHIP"
TELEVISION SUNDAY—9:30 A.M. Channel 7 WXYZ-TV

Emmanuel Baptist Church
Telegraph Road at Orchard Lake Ave.
Departmentalized Sunday School for All Ages



Auditorium
Bible Class
10:00 A. M.

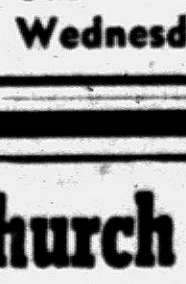

"Tithing in the Old Testament"
Broadcast Over WCAR 10:15 - 10:45 A. M.
11:00 A. M.
"How I Know That I Am a Christian"
7:30 P. M.
Baptismal Service
"Signs of the End of the World"
Dr. Tom Malone, Pastor, Speaking at All Services
Sunday School Attendance Last Sunday—1168

PTA Arranges Christmas Fair

McConnell Event Set for Nov. 17

Dancing, Hayrides Will Be Featured at Affair

Mrs. Earl Luchenbach is serving as chairman of the McConnell PTA Christmas Fair Saturday, Nov. 17. The fair is slated for 11 a.m. to 4 p.m.

* * *

Mr. and Mrs. Joe Carter have arranged for dancing and Harold Boughner is in charge of hayrides.

Handling various food booths for the day will be Mrs. Arthur Herald, Mrs. Charles Darling, Mrs. Richard Printz, Mrs. Harold Schram and Mrs. Harold Powell.

Mrs. Charles Schreiber is in charge of makeup, Mrs. Boughner, cake walk; Mrs. William Ballard, dolls; Mrs. Ada Cox, aprons; Mrs. John Lutzkiw, white elephants, and Mrs. Verner Macom, tee shirts.

* * *

Earl Lunchenbach and Arthur Herald will sell popcorn.

Mrs. Roman Dunlap is in charge of the green thumb booth; Mrs. Edward Justin, comic books; Mrs. Ford Snyder, fish pond, and Mrs. Charles Edwards, cloak room.

Mrs. William Nichols and Mrs. Leonard King will oversee the cleanup following the annual fair.



Pontiac Press Photos

Christmas centerpieces will be sold at the McConnell PTA School Fair Nov. 17. Pictured with several items are Mrs. Earl Luchenbach (left) of Willard street, fair chairman, and Mrs. Gerald Stoner of Osmun street, who is assisting. Hayrides will be a feature of the day's activities scheduled from 11 a.m. to 4 p.m.



Looking through the bean toss cardboard prepared for their School Fair are McConnell students Candy Mae Luchenbach (top) of Willard street, Jerry Stoner (bottom left) of Osmun street and Pat Boughner of Whittemore street. The fair will be held Nov. 17 from 11 a.m. to 4 p.m.

Bride-Elect Entertained at Shower

Patricia Killian to Speak Her Vows on Nov. 17

Bride-elect Patricia Killian was honored at a kitchen shower Thursday evening at the home of Mrs. Catherine Sener on Elizabeth Lake road.

* * *

Mrs. Sally Puertas and Mrs. George Arnold were cohostesses for the affair.

Patricia, daughter of Mr. and Mrs. Harry Killian of Lincoln avenue, will become the bride of Robert Curtis in a ceremony to be performed Nov. 17 in St. Benedict Church. Robert is the son of Mr. and Mrs. John Curtis of Livonia.

The bride-elect has asked her sister, Colleen, to be her maid of honor. Other attendants will include Mrs. Puertas, Mrs. Darlo Akerros and Mrs. George Arnold.

John Bohn of Detroit will serve Robert as best man. William McDonough, Charles Pell and Michael Killian will usher.

SHOWER GUESTS

Guests for the shower were Mrs. Killian, Mrs. Curtis, Shirley Wahl, Mrs. Fred Saner, Mae Burnham, Mrs. Ralph Grubb, Mrs. Robert Lemaux, Mrs. H. B. Rombough, Mrs. Fred H. Millis, Mrs. Fred Steinbaugh and Mrs. Harold Muldowney.

* * *

Mrs. Joe Anderson of Lansing, Mrs. Melvin Peters of Berkley and Mrs. Paul Mandel of Oak Park also were present.

Mrs. Verner Pell of Detroit entertained at a recent linen shower in her home honoring Patricia.

Among the prenuptial parties scheduled is a miscellaneous shower to be given at the home of Mrs. Muldowney on James K boulevard, with Mrs. Steinbaugh serving as cohostess.

* * *

Mrs. Akerros will entertain at a bathroom shower for the bride-elect at the home of Mrs. Robert MacLaren on Delaware drive.

SPINSTER LUNCHEON

On Sunday, Patricia is entertaining at a spinster luncheon at the home of her parents. The bridegroom's bachelor dinner will be given by John Bohn in Detroit.

* * *

Mr. and Mrs. Curtis are entertaining at the rehearsal dinner at Devon Gables Friday evening.

Joy Lou Kintz to Become Bride

Mr. and Mrs. Gerald Kintz of Birmingham announce the engagement of their daughter, Joy Lou Kintz of Ortonville, to Charles D. Kennedy, also of Ortonville.

Charles is the son of Mr. and Mrs. C. H. Kennedy of Winter Gardens, Fla. The couple plans a Nov. 30 wedding.

* * *

The bride-elect was honored recently at a miscellaneous shower given by her aunt, Mrs. Herman Fick. Guests were present from Birmingham, Metamora, Lapeer, Oakwood and Dryden.

London's Society Gives Malik Cold Shoulder

LONDON (INS) — London society's top 500 gave the cold shoulder last night to Soviet Ambassador Jacob Malik and his wife as the couple attended the Lord Mayor's Guildhall Banquet.

* * *

Expressing British public opinion, the guests greeted the Russian diplomat with complete silence and stoney expressions as he and his wife walked down the 50-yard-long carpet to meet the mayor.

But in direct contrast, guests applauded thunderously at the arrival of the Polish Ambassador and Prime Minister Sir Anthony Eden.

* * *

Earlier in the evening Malik met with a deputation of six labor leaders including Hugh Gaitskell, who went to the Russian Embassy to complain that they "were shocked and horrified by the tragic events in Hungary."

The cold interview ended with Malik promising he would relay the Laborite complaints to the Kremlin.

Meanwhile two hundred students demonstrated outside the Soviet Embassy building and clashed repeatedly with mounted police attempting to restore order.

Firecrackers were set off by the students who also demonstrated in front of the London Family Worker's Office.

There were no arrests or casualties.

Three Are Initiated by Pythian Sisters

Mrs. George Mallick, Mrs. Lynn Sherrod and Mrs. Cecil Arnet were initiated into Fanny E. Tompkins Temple 41, Pythian Sisters, at a recent meeting. Staff work was presented by Mizpah Temple members.

Attending the initiation were Mrs. Wilma Keely of Birmingham, district deputy, and Mrs. Milton Miller of Oxford, past grand chief. Refreshments were served at the close of the meeting.

Alumnae to Meet

South Oakland County Kappa Delta Alumnae Assn. will meet Tuesday at the home of Mrs. Clarence W. Blenman on Birmingham boulevard in Birmingham. The 8 p.m. meeting will feature a white elephant party. Mrs. Kenneth Froelich and Mrs. Tunis Rice are assistant hostesses.

To Mark Birthday

Mr. and Mrs. Howell Beagle of Locklin lane are entertaining at a birthday party Sunday for their daughter, Catherine Ann, on her sixth birthday. Catherine's guests will include all of the children on Locklin lane.

Gather in Home and at the Church

United Presbyterian Groups Meet

Monthly meetings of the women's groups of Oakland Avenue United Presbyterian Church were held during the week in members' homes and at the church.

Eleanor Creswell

Mrs. William Coffing was hostess to members of the Eleanor Creswell Group at her home on Pontiac drive. Mrs. John Martin assisted the hostess.

Devotions were led by Mrs. Leroy Koch and a book report, "Ethiopia, Its Land and People," was given by Mrs. Howard Webb.

Members packed a box of clothing for the Jubilee Hospital at Henderson, N. C., and sewed on cancer pads for the American Red Cross.

Ann McGeough

Members of the Ann McGeough Group met at the home of Mrs. Herman Reeder on Corwin court. Mrs. Claude Lessel assisted the hostess. Devotions were given by Mrs. Walter Napersky, and Mrs. Glora Luck spoke on the conditions in the Suez Canal Zone.

Guests at the meeting were Mrs. Theodore Allebach, Mrs. Eldon Powley and Mrs. Leah Martin of Owosso.

Marjorie Peters

The Marjorie Peters Group met in the Dorcas Room of the church. Mrs. Donald Wilson gave devotions and Mrs. Edward Schultz presented a book review on "The American Indian."

The group contributed gifts to an Indian mission for Christmas. During the afternoon members sewed for the American Red Cross.

Eleanor VanLierop

The Eleanor VanLierop Group met at the Summit avenue home of Mrs. Ernal Llyoyd. Mrs. Omar McNutt and Mrs. Lexie Williams assisted the hostess.

Mrs. Williams led devotions, and a letter was read from Peter VanLierop, missionary to Korea. Following the business meeting, members sewed on articles of clothing for the Oakland County Children's Home.

Lucille McBane

Mrs. Donald Upton opened her home on Third avenue to members of the Lucille McBane Group. Mrs. Milton Blood assisted the hostess. The devotional topic was given by Mrs. Walter Messer, and Mrs. John Sneed gave a book report entitled "May We Introduce Egypt?"

As a service project the group made pajamas for the youngsters at the Oakland County Children's Home.

Mrs. Claude Seal invited the group to her home on West Longfellow avenue for the next meeting.

Young Violinist Will Play for Musicale on Tuesday

David Cerone, violinist, will be guest artist at the November meeting of Pontiac Tuesday Musicale Tuesday at Grace Lutheran Church.

* * *

The 15-year-old artist will be introduced at the 2 p.m. program by Mrs. Dora Dawson, program chairman.

David moved to Detroit in 1951 to study with Mischa Mischakoff, concert-master of the Detroit Symphony Orchestra. He has attended Cranbrook School for three years on a scholarship and has traveled to Chautauqua, N.Y., to study with Mr. Mischakoff.

David made his debut with the Chautauqua Orchestra and played solo there in 1952. He has also been soloist many times with Chautauqua Student Symphony.

* * *

His achievements include winning the Detroit Federation of Music Clubs scholarship in 1952 and serving as a soloist with Detroit Symphony this past summer.

On Nov. 27, he will be presented in a recital at Cranbrook House.

Mrs. Gilbert Burrell of Lansing, state president of the Michigan Federation of Music Clubs, will speak concerning national and state federation projects.



DAVID CERONE

German Visitor Talks at Meeting of Culture Club

Kitty Schaper, who is visiting in the United States from her home in Germany, told members of the Pontiac Child Culture Club of the customs and habits of the German people at the Thursday evening meeting of the group.

* * *

Mrs. Forest Milzow opened her home in Drayton Plains for the gathering.

The speaker told of the German schools and educational program, and of the attitudes of the young people.

She stressed the material value German people place on certain things that seem most common to the American people.

* * *

Also on the program were Mrs. Ray Jacobson and Mrs. Milzow, who discussed "Getting Along With Others in the World." Welcomed as a new member of the club was Mrs. Lee Fenner.

Baby Shower Given for Mrs. Mortinson

Mrs. Clifford Mortinson was honoree at a pink and blue shower given Thursday evening at the home of Mrs. Douglas Austin. Mrs. William Neighbor was cohostess for the affiar.

Guests attending were Mrs. Delmar Fields, Mrs. John Carlson, Mrs. Dan Switzer, Mrs. Jack Crabb, Mrs. Lila Allen, Mrs. Robert Angel and Mrs. Robert Martinson.

Mrs. Glenn McNaughton, Mrs. Irene Bell and Mrs. Kenneth Hartzog of Flint also attended.

Men Now Outdo Women in Their Group Activities

Males Had Better Stop Poking Fun at Feminine Organizations

By RUTH MILLETT

There's been a lot of fun poked at the American clubwoman—most of it by men.

* * *

But while they have been laughing at the women, the men, themselves, have been becoming more and more organized.

Many a wife of a business or professional man will tell you that she is a "club widow." She sits home night after night while her husband rushes out to meetings—a fund drive for this organization, a publicity committee for that one, and a dinner meeting of some other group.

Men have their luncheon clubs, their service clubs, their dinner clubs, their evening clubs.

* * *

And I just noticed in the paper that some of the men in our town, obviously so booked up with meetings they are running out of time, have organized a breakfast club to meet at 6:45 one day each week.

MEETINGEST SEX

That certainly takes the honor of being the meetingest sex away from the women. Women may be persuaded to meet in the late morning, at lunch and in the afternoon.

Occasionally they'll get together in the evening, though many women still refuse to leave their husbands sitting home nights while they traipse off to club events. But women certainly wouldn't get up in time to get to a weekly meeting that starts at 6:45 a.m.

So it looks as though it is time for the men to quit making fun of the American clubwoman and start checking up on their own meeting habits.

It may astonish them to discover that they, too, have become joiners.

* * *

They also might have to admit, if they are entirely honest with themselves, that a lot of their meetings accomplish no more than the women's meetings they regard with such a superior air.

Iraq Caldron 70 Names Helpers

Committee members for the year were named when Iraq Caldron 70, Daughters of Mokanna, met Wednesday evening.

* * *

Appointed to serve are Thelma Anderson, publicity; Mrs. Gene Redmond, sunshine; Mrs. Russell Woodbury, telephone; Mrs. Roger Smiley, ways and means; Mrs. Frank Pepeny, hospitality; Mrs. Ted Arnold and Mrs. Albert Kugler, shut-in committee.

Also serving are Mrs. Fred Crossman, Mrs. Sam Smith and Mrs. Wayne Scott, finance committee; Mrs. Glenn Jolly, Mrs. William Anderson and Mrs. Pepeny, officers pro-tem.

* * *

Plans were made for a Christmas party to be held at the December meeting. Hostesses for the evening were Mrs. Arnold, Mrs. Bertha Clendenning and Mrs. Kugler.

Members Greeted by Square Set Club

Mr. and Mrs. Russel Winger and Mr. and Mrs. Harold Hunt were welcomed as new members of Square Set Club when the group met Wednesday evening at Wever School.

Twenty-four couples danced to the lively calls of Ralph Price, master of ceremonies. Guests at the dance were Mr. and Mrs. Bob Heathman, Mr. and Mrs. Owen Wright, Mr. and Mrs. Bart Schmuker and Mr. and Mrs. Carl Hunt.

Refreshments were served by the Wayne Reeves and the Sam Heatanders.

3 New Pledges Attend Meeting at Rose Home

Gloria Rose opened her home on Cass Lake road Wednesday evening to members of Beta Mu Chapter of Epsilon Sigma Alpha sorority.

* * *

Present for the meeting were new pledges, Mary Kay Nelson, Delores Brown and Diane Crigler.

Plans were made for a toy demonstraton, and Pat Tatham was appointed chairman for the Christmas dinner to be held by the group. Members also discussed future program meetings and several money-making projects.

Mrs. Frank Jalosky, Mrs. Edmund Smith and Betty Lou DeGroot, sponsors from Alpha Alpha Chapter, attended the meeting.

* * *

Virginia Flath invited the group to her home on Winding drive for the Nov. 20 meeting.

Mrs. Frank Bonner Hostess to Guild 11

Mrs. Frank Bonner opened her home on Delaware drive Friday morning to members of Guild 11, All Saints Episcopal Church. At the coffee hour, plans were made for the annual Christmas Fair to be held Dec. 6 in Stevens Hall.

Mrs. Theodore VandeStemple was selected as chairman of the guild booth. The guild will sell homemade candy, baked goods and Christmas decorations at the fair.

Bureau Cites Requests

Motor Aides Are Needed

The need for motor aides was stressed when the board of the Central Volunteer Bureau met Thursday morning at the YWCA.

* * *

Mrs. C. B. Shelton, placement chairman, reported that requests have come from several agencies for weekly, hourly, and "spur of the moment" volunteer help with transportation.

Motor aides furnish transportation, either with their own or an agency car, for the sick or crippled who have need of medical, clinical or hospital attention.

Several other ways that these volunteers can serve were discussed. For instance, transportation is needed for a teenaged girl, now living in a Family Care home, who is taking ballet lessons at the Jackie Rae Studios.

Miss Rae gives the lessons free of charge and they have been a marked help to the patient. However, the lessons have had to be discontinued because her means of transportation were cut off.

The Central Volunteer Bureau, a Pontiac Area United Fund agency, serving the Birmingham-Pontiac-Waterford area, has its office at 218 National Building in Pontiac. The office is now open Wednesdays, Thursdays and Fridays, according to Mrs. Shelton.

The conference with social-service agency executives slated for later this month has been postponed until Dec. 13.

* * *

The bureau has been functioning two years and board members hope to offer better service to the agencies and the community as a result of the conference.



Pontiac Press Photo

Planning the Pontiac White House Conference on Education are (left to right) Fred Hanses, discussion leader; Mrs. Floyd Smith, discussion leader; Don Dolan, Bureau of School Services, U. of D.; Dr. Harry Riggs, discussion leader, and Arthur Bell, evaluation committee man. The conference is slated for 7:30 p.m. Monday at Pontiac High School.

american designer pattern

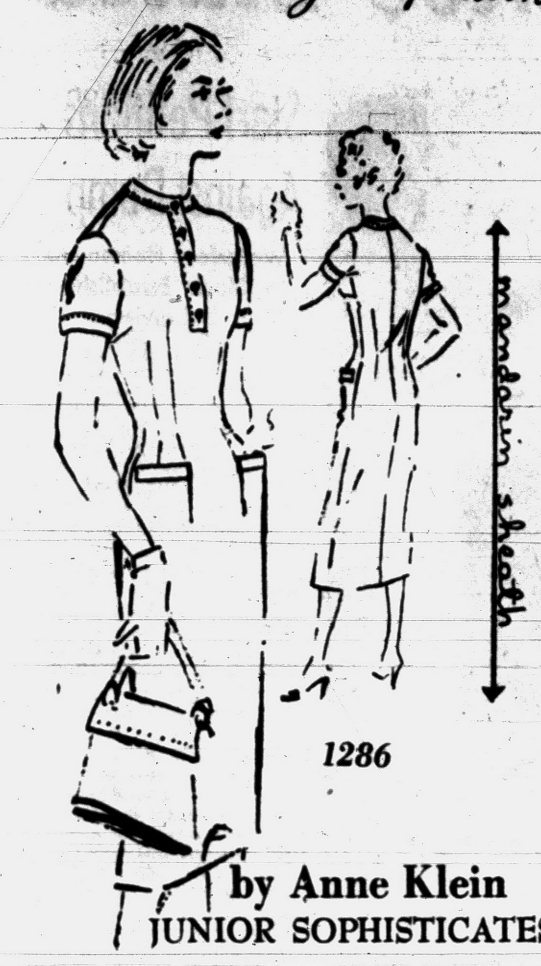

by Anne Klein
JUNIOR SOPHISTICATES

Dress Inspired by Orient Boasts Great Versatility

Anne Klein of Junior Sophisticates borrows a page from the Orient, and turns out a wonderfully Americanized version of the costume of the East.

* * *

With a semi-fitted waistline, it is simplicity itself.

It is a style that takes its purpose from your choice of fabric, thus in rich brocade or printed satin it is ideal for parties; in wool with a novelty knit to band the sleeves and set in the neckline it's a working woman's dress whether at home or office; in cotton, linen, pique it will travel to sunny places.

Accurately sized in designer's proportions, an exclusive feature of these patterns, it is easy to make and marvelous to wear.

* * *

From this chart select the one size best for you.

Sizes	Bust	Waist	Hips Inches	Length From Nape of Neck to Waist
9	33½	23½	34½	16
11	34½	24½	35½	16¼
13	36	26	37	16½
15	37½	27½	38½	16¾
17	39	29	40	17

Size 13 requires 2 yards of 54-inch material for dress.

To order Pattern 1286, state size, enclose $1. Address American Designer Patterns, Box 535, G. P. O. Dept. P-6, New York 1, N. Y.

Classic Pattern Booklet 12 and all new pattern Booklet 13-X are available for 50 cents each. If paid by check, add 4 cents.

* * *

(Next week look for Spadea's American Designer Pattern by Scaasi)

(Copyright 1956)

Shower Given for Bride-Elect Alma Parker

Bride-elect Alma Parker was honored at a miscellaneous shower given by her aunt, Mrs. Glen Foss of Seminole avenue.

* * *

Alma, daughter of Mr. and Mrs. Wallace Parker of Savoy drive, will become the bride of Jack Price in a ceremony to be performed Dec. 1 in Sunnyvale Chapel. Jack is the son of Mrs. Frank Fielden of North Perry street.

Guests attending the recent shower were Mrs. C. E. Ice, Mrs. Wallace Parker, Mrs. Thelma McPeek, Mrs. Albert Trapp, Mrs. Ivan Mero, Mrs. Hilda Powell, Mrs. Thomas Barry, Mrs. Harold Reed and Mrs. Kenneth Baker.

Also attending were Mrs. Chester Milligan, Mrs. Robert Milligan, Mrs. Arthur Evans, Mrs. William Donahoo, Mrs. William Burcken, Mrs. Frank Fielden, Mrs. William H. Bramble and Mrs. Verless Greenman.

* * *

Refreshments were served from a buffet table centered with an arrangement of chrysanthemums in autumn shades.

Pontiac High School Plans Open House

Pontiac High School will observe American Education Week Tuesday with an open house from 7:30 to 9 p.m. Parents are invited to visit their children's teachers to acquaint themselves with their child's activities and progress.

There will be a refreshment hour in the cafeteria with coffee being served from 8 to 9:15 p.m. Mrs. Paul Gorman, Pontiac High School PTA president, is in charge of arrangements for the event.

Amateur Chef Profits From Hobby

By ANNE HEYWOOD

How wonderful it is to see older people living rich, productive lives—and having fun, too!

* * *

I'm lucky, because my work brings me into contacts with many such people, so that now I really believe age doesn't have to be a miserable, lonely thing.

Mr. and Mrs. A. are a case in point. Both in their late 60s, they have a varied and interesting life.

They live in a small, comfortable house in a well-populated section of town. At one time, they just had barely enough to live on but now, thanks to their home project, they have icing on their cake, too.

* * *

"It all began," Mrs. A. told me, "because my husband is an honest man with a strong sense of justice.

JUST NOT FAIR

"When he retired, he could take it easy while my work went right on—the cleaning, marketing, cooking and so forth. Andy decided that just wasn't fair, so he volunteered to do the cooking.

* * *

"I knew Andy had always liked to cook—outdoor barbecues, an occasional Welsh rarebit — things like that. But I must say I thought this was a phase which would go before long.

"In the first place, our food budget wasn't very big. Preparing meals took real ingenuity, plus lots of hard work.

"She underestimated the old man," said Andy, who was very pleased with himself.

* * *

"I went to the library, got the best cookbooks I could find and studied them. Then I bought three really good ones.

"I experimented, worked plenty hard and found a great deal of pleasure in cooking. Even Maude admits I'm one of the best!"

Maude took over.

GOOD EVERY TIME

"His beef and kidney pie is especially good," she said. "It is inexpensive and delicious and comes out just as good every time.

"We began serving it as a dinner dish when we had guests, and they all loved it. Finally, one friend got up the courage to ask if she could buy one—once a week, no less!

* * *

"That was the beginning. Next thing we knew, all kinds of people were ordering Andy's beef and kidney pie. We had regular standing weekly orders!"

"I charged enough to make a good profit," Andy said. "And I worked out a system for mass production. Then I advertised in our local paper.

"I make nothing but beef and kidney pie—that's my specialty. And we have a good, steady, lucrative and interesting business!"

(Copyright 1956)

Aunt, Uncle Disagree With Coed

Object to Parties in Men's Apartment Without Chaperons

By EMILY POST

"I am a 23-year-old college student and am in love with a young man who goes to the same college. He shares an apartment with two friends.

"I have been going to his apartment to parties and, on occasion, to dinner. Even though I never go there alone, my aunt and uncle, with whom I live, object to this as they do not think it proper for young people to be left alone in an apartment, unchaperoned.

I cannot see any harm in it as long as there are others present. Will you please give your opinion?"

Answer: I definitely agree with you.

"Dear Mrs. Post: Some time ago I gave a friend of mine a lovely picture inasmuch as I could not find any space to hang it in our very small apartment, and rather than store it away, I said she could use it. I did not, however, mean for her to keep it.

"Now we are in a large house and I could use the picture very nicely. This friend has made no offer to return it to me. Would it be proper to ask her for it? Please let me hear from you on this matter."

Answer: It is obviously necessary that you do ask for it or you won't get it. The sooner you ask the better, because the longer she keeps it the more she'll regard it as her own.

"Dear Mrs. Post: My girl friend and I disagree on the following and we would like you to settle it. In the case of an engaged couple who meet every morning to go to business together, is it up to the girl to pay her own carfare, or should she expect her fiance to do so?"

Answer: When going to work, she is not his guest and therefore she should pay her own way—at least as a general rule. (On some occasion he might happen to pay it, but not habitually.)



Ten patterns that will help you create lovely handmade items for Christmas-giving, or provide a distinctive gift for that lady interested in Needlework! Either way, you'll want at least one of these "Pattern-Christmas-Packages" for your own use or for gift-giving. No. C-106—Price $1.00.

Send $1.00, your name, address and the Pattern Number to Anne Cabot, The Pontiac Press, 372 W. Quincy Street, Chicago 6, Illinois.

Now available — the colorful 1956 Needlework Album containing dozens of lovely designs from which to choose more patterns in crochet, embroidery and knit—plus 3 gift patterns, directions printed in book. Only 25c a copy!

(Copyright 1956)

Symphony Unit Meets Monday

The Pontiac Symphony Orchestra Association will meet with Mrs. Vernon Abbott of Illinois avenue Monday at 1 p.m. Mrs. Martin Wager will speak on "Music Appreciation" and "The String Section of the Symphony."

She will also tell of the Dec. 4 concert by the Pontiac Symphony Orchestra. Paul Doktor will be guest artist at this second concert of the season.

He will play a viola concerto by Handel and compositions by Bach, Vaughn, Williams and Bizet.

Coming Events

Group Six, OES, will meet Tuesday at 12:30 p.m. with Mrs. Leon McMillen, 150 Osceola Dr.

Pontiac Chapter 228, OES, will meet Monday at 8 p.m. Officers' practice Sunday at 3 p.m., 18½ E. Lawrence St.



Pontiac Press Photo

Pontiac Branch of Zonta International celebrated its 28th anniversary Thursday evening at Kingsley Inn. Mrs. Fotis Takis, president of the Pontiac branch is shown with three past international presidents present at the celebration. They are (left to right) Henrietta Rosenthal, Louise C. Grace, Mrs. Takis and Ethel Francis.

Zonta Celebrates 28th Anniversary

The Zonta Club of Pontiac celebrated its 28th year at a dinner Thursday evening at Kingsley Inn. Mrs. E. Marion Holden, chairman of the birthday dinner, introduced special guests.

* * *

Louise Grace, Henrietta Rosenthal and Ethel Francis, international past presidents, greeted the club members. They are members of Detroit Zonta Club, organizers of the Pontiac Club.

Miss Rosenthal, a Detroit lawyer, now Judicial assistant to Recorders' Court, gave the main address choosing as her topic, "Zonta, Past and Present." She told of the founding of the national club in Buffalo, New York and of its decision to be a classified club, of executive women.

* * *

Three advantages afforded Zonta members are: the contact with women of different experiences, the opportunities for service to the community and the personal fellowships formed, according to Miss Rosenthal.

* * *

Mrs. Florence Doty, program chairman, introduced Miss Rosenthal. Other guests introduced were Mary Wisdom of Detroit, Agnes Webster and Mabel Heugh of Highland Park, Hazel Welsh of Birmingham and Melvina Eberle of Farmington.

Mrs. Fotis Takis served as hostess for the evening.

Progressive Dinner Served to Jaycee Group

Pontiac Junior Chamber of Commerce Auxiliary traveled to various members' homes Wednesday for a progressive dinner. Mrs. William Treanor entertained at the first course in her home on Berwick boulevard.

* * *

Mrs. Martin Utley entertained at the main course of the dinner in her home on Washington street, and members enjoyed dessert at the home of Mrs. Lloyd Golden on Nichols drive.

Guests at the dinner party were Mrs. Arthur Rockall, state vice president of the 5th District of the Junior Chamber of Commerce Auxiliary; Mrs. Peter Busse, chairman of the state auxiliary; Mrs. Gerald Schultz and Mrs. Charles Brodbent.

* * *

At a brief business meeting held following the dinner, plans were discussed for the hat show to be presented Feb. 28.

Initiation Held by Sisterhood

Corinne Sisterhood 184, Dames of Malta, met Wednesday evening at Malta Temple with Mrs. Orra Schram presiding.

* * *

Mrs. Edith Barber and Mrs. Mary Kayga, along with members of the degree team, initiated Elsie Beltz, Irene Singers and Gene E. Guirtts. Two members from the Harmony and LeCheenia groups in Detroit were also initiated.

* * *

Guests were present from several of the Detroit clubs. Rose Geigle and Florence Hummer, grand officers, were also present. Refreshments were served at the close of the meeting.

Follow 5 Rules for Care of Hands

BL JOSEPHINE LOWMAN

Many women and men do not know what to do about their hands when standing or sitting.

One thing is certain—our hands are always in evidence.

* * *

Even when we are not conscious of them, others are. Care of the hands and nails, therefore, becomes an important factor in the impression we give others.

If we are to look well-groomed we must either give ourselves a manicure once a week or have one at a beauty salon. In between times a nail brush and perhaps a little polish patching is all that will be necessary.

There are, however, some extra measures which will greatly enhance the appearance of these appendages. Here are some of them:

1. Whenever possible, keep your hands out of very hot water. When doing cleaning or laundry or anything which calls for strong soaps, use rubber gloves. Always use a hand lotion of course, after washing the hands.

MASSAGE HANDS

2. Once or twice a week massage hand cream into the hands and then wear a pair of little hand mitts while you sleep. Many of these are most attractive.

3. Never cut the cuticle if you have to use cuticle scissors if you can avoid it. Naturally you will have a hangnail. Otherwise, push the cuticle back gently, using an orange stick with a little oiled cotton on the end of it.



Never cut the cuticle if you can avoid it . . . push the cuticle back gently, using an orange stick with a little oiled cotton on the end of it.

4. Many women write about large veins in the hands. These are an inherited characteristic. Sometimes extreme underweight makes the veins more prominent.

Keep the hands out of hot water and when you sit hold them up, whenever feasible, or place them on the arms of the chair rather than in your lap.

* * *

5. Paint the nails all the way to the tip if your fingers are short. This is slenderizing. If you would like to have my hand exercises send a stamped, self-addressed envelope with your request for leaflet No. 12 to Josephine Lowman in care of The Pontiac Press.

A
Open Tonight 'til 9 P. M.
Sunday 2 to 5
Winter Coat Time
Alvin's
Huron at Telegraph


Permanents
Mon., Tues., Wed. Only
Complete $5.00
Hair Styling and Cutting by Oscar
PARISIAN BEAUTY SHOP
FE 2-4959
7 W. Lawrence (Over Old Prof's Book Store)

Leonard's
Even With Your SAVINGS
Up to 50%
You Can Still Use Our LAYAWAY PLAN for Christmas Gifting
Below are listed just a few of many, many gift items that you will find at Leonard's at Tremendous Savings! We urge you to stop in tonight, see for yourself how you save on name-brand gifts.
★ Diamonds
★ Watches
★ Jewelry
★ Radios
★ Phonographs
★ Luggage
★ Handbags
★ Tape Recorders
★ Personal Gifts

Guaranteed Quality . . . Assured Satisfaction
LEONARD'S
20 N. Perry Street (Corner of Lawrence)

Had Your Rugs Cleaned Lately?
If your answer is NO, why not let us prepare them for the cold, wet months ahead. Remember, winter weather is doubly hard on rugs. Call us for expert cleaning at reasonable prices.

Only $5.95 9x12 Rug
Domestic Wool Plus Small Additional Charge for Sizing
NEW WAY
Rug and Carpet Cleaners
42 Wisner St. FE 2-7132

Sale! thrifty way to glamour

OUR Creme 'n' Oil COLD WAVE 4.85
Mon., Tues., Wed. Shampoo and Finger Wave $1.50
Right at the start of the new season, when a new permanent is such a lift, we offer this amazing low price . . . don't miss it!
NEISNER'S Beauty Salon 2nd Floor
42 N. Saginaw St. Appointment Not Always Needed
Phone FE 8-1343

Oh, Baby — the Wonderful Gifts We Have for You!
We've lovely gifts for brand-newcomers. We've gifts you love to give every youngster on every occasion. And they never have enough wearables as cute as ours. Depend on us whenever it's gift-time for the youngest set!
Nellie's in RUSS' Country Store
Open Daily 10 A. M. - 10 P. M.
Sundays 10 A. M. - 9 P. M.
8500 Elizabeth Lake Road

Lutheran Leader's Talk, Methodist Drive Slated



TO GIRDLE GLOBE — After finishing their tour of the world which began for them today, Mr. and Mrs. Hugo Rolland of the Milford area will work on a 44-year-old dream. They'll settle down in Italy and write a book.

Would Write a Book in Sunny Italy

Folks to See World, Then Settle Down

By REBA HEINTZELMAN

MILFORD—In spite of the international crisis, Mr. and Mrs. Hugo Rolland plan to go ahead and "see the world" anyway.

* * *

They left the Milford area this morning bound for Moscow—Idaho, in the first leg of their journey. Siphra and Hugo will celebrate Thanksgiving with their son, Siegfreid, then head for the west coast, where they will board a Danish freighter to Manila and Hong Kong.

From the Orient they plan to visit Saigon, Asia, where their daughter, Sandra is working with U. S. Government officials.

Object of the world tour for the Rollands is to gather research material in order to write a book on political science. They plan eventually to settle down in the central part of Italy off the coast of Tuscani, near Florence. Here they will begin work on a "44-year-old dream."

For 20 years Hugo Rolland has worked as a skilled decorator and has done intricate work on most of the big theaters in Detroit. They purchased an old farm on Commerce road and brought the land back to grad-A government specifications.

Although Hugo was born in Italy and has been back several times, this time he plans to "dig up things that he published years ago," and enlarge on his ideas concerning economic and political data.

Retirement? — Of this Rolland said, "There is no such thing for me. We've always had a desire to see the world then settle down and write—so that's what we're doing."

Wing Legion to Honor Dead

Slate Breakfast, Service, Before March to Church for Worship, Dinner

ROCHESTER — Homer Wing Post. No. 172 will observe Veteran's Day, Sunday with special activities, beginning with the traditional Last Man's Club Breakfast at 8:30 a.m. in the American Legion Hall on West Fifth street.

A short memorial service will be held for those members who have passed on. Of the original number of 45 members, all Veterans of World War I, 35 remain to partake of the breakfast.

Following the ceremony all legionnaires of this area will march in a body to St. Philip's Episcopal Church where the Rev. Edgar A. Lucas will conduct services at 11 a.m. for both the local group and his own regiment, the 31st Infantry of Michigan.

Open house has been planned for all legionnaires and friends at 12 o'clock wit ha smorgasbord dinner later.

Those who have planned the event are Harold Weaver, general chairman; Harvey J. Toles, program chairman, and Sydnew Ennis and Kenneth Yates, food chairmen.

Holly Kiwanis Club Names 1957 Officers

HOLLY — The 1957 officers of the local Kiwanis Club have been chosen as follows: Samuel Wright, president; Leland Wood and Clarence Lester, vice presidents; N. C. VanNatta, James Gleason, James Wheeler, Norman Tufford, Robert Longstreet, Stanley Gmelich and Robert Robinson, directors.

The new slate will take over in January, when other officers and committees will be named.

Knights to Start Series of Parties Tomorrow

UTICA—First of three Thanksgiving Parties planned by the Knights of Columbus at the K. of C. Hall on Utica road in Utica is at 8 p.m. tomorrow. Others of the parties, all of which are public, are next Thursday and next Sunday.

Brother, Sisters Attend Couple at Imlay Rites

IMLAY CITY—Marlene Strump, daughter of Mr. and Mrs. Anthony Strump and Daniel Erla, son of Mr. and Mrs. John Erla, of Cass City, spoke wedding vows recently.

They will live in Cass City following a Florida honeymoon. After their wedding, a reception breakfast at the American Legion Hall honored them.

The bride's three sisters, Margaret, Marion and Marcia, were her attendants. The groom asked his twin brother, Donald to be his best man, and Max Seidell and Arnold Erla were groomsmen.

Aberdeen-Angus Assn. Banquet to Be Nov. 28

The highlight of the year for Aberdeen-Angus breeders across the country—the annual meeting and banquet at Chicago—will take place on Nov. 28 when a new president, vice president, and board members will be named to the American Aberdeen - Angus Breeders' Assn. Retiring President Otto G. Nobis of Davenport, Iowa will preside.

Reservations are being made for about 1,000 breed enthusiasts who will attend the Angus banquet on Wednesday evening in the Grand Ballroom of the Palmer House and remain for the meeting afterwards. This will mark the 73rd annual meeting of the group, which traditionally takes place during the International Livestock Exposition.

Special Church Events Set in County for Tomorrow

Special events in area churches tomorrow include the appearance of Dr. O. H. Schmidt, a Lutheran church mission executive at the Cedar Crest Lutheran Church, Oxbow Lake and start of a building crusade at Commerce Methodist Church, Commerce Township.

* * *

Events tomorrow center around Dr. Schmidt's talks on his duties as executive secretary of the Board of foreign missions of the Lutheran Church, Missouri Synod.

He will preach at 11 a.m. morning worship and the 7:30 p.m. evening service. A 12:30 p.m. dinner and a 5:30 p.m. supper are planned for the congregation and guests.

At 3:30 p.m., a film, "The Unfinished Task" with a question and answer period is planned.

Exhibits from many of the church's 28 foreign stations will be on display.

Dr. Schmidt has made several world tours, seeing foreign missions, and one just completed dealt with the Orient. He also visited the newly begun work in Italy, and Beirut, Lebanon, and proposed stations in Singapore and Korea.

The Rev. Howard E. Claycombe will answer questions and take reservations for the events.

Commerce Township

A special meeting from 3 to 4 p.m., tomorrow at the Commerce Methodist Church will instruct a host of "visitors" who will conduct a second Building Fund Crusade.

The Rev. Grant Dunlop, of the National Board of Methodist Missions, will instruct the group on how to conduct the financial campaign slated for Nov. 18 - 20 dates designated as Loyalty Days for Commerce church.

The first campaign was highly successful, netting $31,000 during a 100-week pledge period. Church members will be asked to renew pledges to augment the building fund; the goal is $52,000.

The fund will be used to construct a new church on a three-acre site just west of the village of Commerce. The present church, which was built in 1841, is now overcrowded because of membership increase.

Heading the list of officials behind the drive is Marshall Wheeler, general chairman. Others are Kenneth Hausauer, chairman of Visitation; Mrs. Doris Wideman, financial secretary; Paul Nelson, treasurer; and Mrs. Edward Beaupre, publicity chairman.

Clintonville

At special services at the Clintonville Church of the Nazarene, 3005 Mann Rd. tonight and tomorrow at 7:30 p.m., the Rev. Doris Hendrick of Bad Axe will speak and will show films of her travels in Cuba, Africa, Rome and the Holy Land, to end a four-night series.

Mrs. Hendrick is a graduate of Bible Holiness Seminary, Owosso, Michigan, and Central Michigan Teachers' College. She has taught in the public schools, and now devotes her time to the field of evangelism.

Special music for these services will be provided by the Musical Ensemble and the Ladies Trio.

Metamora

Rev. Charles Robbins, pastor of Pilgrim Congregational Church, has chosen for his sermon at the 11 a.m. worship hour on Sunday, the topic "Signs of the Times." At the Sunday evening service at 7:30, a film "The Life of Paul" will be shown.

Egypt Teacher to Talk Sunday

Former Drayton Girl to Be at Community United Presbyterian Church

DRAYTON PLAINS — Inez Sutton, a teacher from the Girls' School in Luxur, Egypt, will be the guest speaker at the annual Thank Offering Service to be held Sunday at the Community United Presbyterian Church. Formerly of Drayton Plains, Miss Sutton is on furlough and staying with her parents, Dr. and Mrs. C. J. Sutton now of Martins Ferry, Ohio.

This 11 a.m. Sunday service, under the auspices of the missionary organizations of the Church, will also feature special music. The Junior Choir, with Mrs. H. E. Trexler directing, will sing "Be Ye Doers of the Word," and the Youth Choir, conducted by Charlotte Baird, will sing "Deep Down in My Heart."

A missionary play, "Outposts" will be presented by members of the TNT Bible Class at the evening service scheduled for 7:30. Miss Baird will direct the drama.

* * *

Following the play, Miss Sutton will be honored at a reception to be held in the church parlors.

Girls Units Formed at Episcopal Church

ROCHESTER—At the reorganization meeting of the Girls' Friendly Assn. of St. Philip's Episcopal Church two new leaders, were appointed. Mrs. Helen Mair will direct the Seniors and Mrs. Mary Beasley, the Junior Group. The groups meet every Wednesday at 4 p.m.

The new memorial library of St. Philip's Church sponsored by The Woman's Auxiliary is now in operation, with Mrs. John C. Locker and Mrs. Wilson B. Serverance in charge.



LUNCHEON SPECIAL—"Nino", local hair stylist, puts the finishing touches to a new bouffant hair-do created for Mrs. Fred Fuller of Cass Lake. Mrs. Charles Knox and Mrs. Glen Peterson of Detroit were among 150 women who attended a luncheon at Edgewood Country Club, Thursday.

Romeo Garden Club to Hear Mrs. Webb

ROMEO — The local branch of the National Farm and Garden association will hear Mrs. Frank D. Webb of Birmingham speak on "Christmas Greens for the Home" at 1:30 p.m. next Tuesday in the home of Mrs. Roy Griffin, 195 South Main street.

* * *

Eight members of the Romeo club are planning to attend the national organization's International Tea next Thursday at Cranbrook Museum of Art in Bloomfield Hills.

Ricky Ramsey Fund Growing in Walled Lake

WALLED LAKE — Ricky Ramsey, 5, cancer victim for whom friends and neighbors gathered over $800 at a recent benefit dance, is to remain two more weeks in a New York Hospital.

Doctors there have offered his parents, the Richard Ramseys, encouragement about his condition, according to Mrs. David Dewey and Mrs. Harry Blake, who lead plans for the benefit party.

A door prize was turned back by its winner as auctioned bringing an additional $21 for the fund to keep Ricky in the hospital. The VFW Hall was donated for the occasion.

Addison UF Tops Its Goal in Home Drive

ADDISON TOWNSHIP — This township has passed its local quota of $800 in its United Fund Campaign, with $988 turned in, says Mrs. Melvin Thorman.

* * *

The fund will go over the top of its total quota of $1,095, she predicts, when summer residents donations are tallied in the spring. Solicitations for their funds are mailed at the time tax statements go out in December.

Fifteen per cent of the UF funds remain in the township for the Community Chest handled by the Fire Department.

Volunteers turned in their funds Friday afternoon at a tea held at the home of Mrs. John Dunn in Lakeville.

Monday Club Slates Pastor's Travel Talk

ROMEO—The Rev. E. G. Appel, pastor of St. John Lutheran Church, will show colored slides of his recent trip to Europe to Monday Club members meeting at 8 p.m. next Monday in the home of Mrs. Paul W. Bruske, 345 Prospect street. Cohostesses will be Mrs. Arthur Witham and Mrs. Wayne Saliard.

Start Petitions Against Dump

Waterford Homeowners to Block Establishment Near Subdivision

WATERFORD TOWNSHIP — Officers of Waterford Township's Holiday Farms Homeowners Assn. today circulated petitions to block establishment of a township rubbish dump adjacent to the 132-home subdivision.

The dump site, approved by the township board last February, is to be located west of Crescent Lake road about 400 feet from the grounds of the township's high school.

Township Supervisor Lloyd L. Anderson today disclosed he is working to secure another site, which he says would eliminate the need for the Crescent Lake road dump "for the time being."

Anderson also said he has proposed to Ward T. Brockman, president of the homeowners' group, that a high board fence be erected around the dump to conceal it.

"There has been no work done yet," Anderson said.

Brockman's formal protest, lodged with the board Monday night, has been "taken under advisement," Anderson said.

Brockman said today the board told him Monday he must find an alternate site within 12 days, or "the dump will be put into operation despite our objections."

Imlay Church Elects Staff of Officers

IMLAY CITY—Elected at the recent 85th meeting of the First Congregational Church, Mrs. George Braidwood is new clerk; Mrs. Herman Kersten, treasurer; Mrs. Karl McKillip, financial secretary; and Mrs. Edgar Hougom, benevolence secretary and treasurer.

Other officers are Martha Lengemann, building fund secretary and treasurer, and Irvine Welton auditor.

Elected in the church school were C. R. VanWagoner, senior superintendent; Mrs. Braidwood, junior superintendent; Mrs. Walter Koenig, superintendent of the primary department; Leo Matthews, treasurer, and Rick Braidwood secretary.

GOLDEN DRUMSTICK
Box Dinners
Delivered Free
Call FE 8-0483

Foster Gaunts Mark Date of Rites 50 Years Ago

WEST HIGHLAND — Mr. and Mrs. Foster Gaunt, who were married just a short way from their present home, on Highland Road 50 years ago, will celebrate the Nov. 14 anniversary this Sunday from 2 until 6 p.m. at the West Highland Baptist Church.

Their daughters are giving the open house for friends, neighbors and relatives, and plan a program ories of their life. The program will be at 3:30 p.m.

Mrs. Gaunt lived in Stoney Creek, Va., until her parents came here when she was 17. The couple was married by the Rev. R. A. McConnell at her parents home.

The Gaunts are the parents of Mrs. Frank Boyes of West Highland, Mrs. Earl Wakeman of Alpena, and Mrs. Emanuel Robinson of Howell, and have seven grandchildren and five great-grandchildren.



MR. AND MRS. CHARLES RICHARDS JR.

Trip North Follows Rites

ORTONVILLE—A northern Michigan honemoon followed the wedding of Laura Frances Humphries of Ortonville and Charles J. Richards Jr. of Waterford, and a later reception at Knights of Pythias Hall in Pontiac.

* * *

For the recent rites the bride wore a white brocade street-length dress with white sequined hat and shoulder veil and carried a nosegay of white roses and carnations.

She is the daughter of Mr. and Mrs. Eward Alexander Humphries, 1805 Bird Rd.

The bridegroom is the son of the Charles C. Richards' of 601 Bolton Ct., Waterford.

Attending them were Betty Long of Van Dyke, and Gary Johnson of Royal Oak. Six guests were present for the evening ceremony in Christ Lutheran Church, Waterford.

Your Watch
• Cleaned
• Adjusted
• Regulated
$4.50
Expansion Watch Bands
Ladies' — Men's
Special $1.95
Georges-Newports
Jewelry Dept.

Thatcher Patterson & Wernet
Service Since 1889!


THANK YOU!
I am very grateful to the voters for the splendid vote I received in the past election and I pledge that I will continue to give the people the kind of service they want and are entitled to, to the best of my ability
FRANK IRONS
SHERIFF OF OAKLAND COUNTY

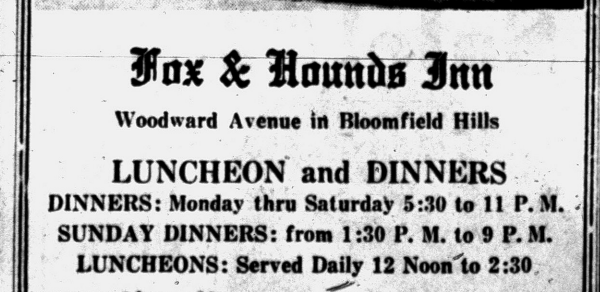
Fox & Hounds Inn
Woodward Avenue in Bloomfield Hills
LUNCHEON and DINNERS
DINNERS: Monday thru Saturday 5:30 to 11 P. M.
SUNDAY DINNERS: from 1:30 P. M. to 9 P. M.
LUNCHEONS: Served Daily 12 Noon to 2:30
Phone MI 4-4800 for Reservations


THE LOVE STORY OF Gaby
in COLOR and CINEMASCOPE
Leslie Caron
John Kerr
— Sir Cedric Hardwicke • Taina Elg
KEEGO THEATRE
SUNDAY
MONDAY • TUESDAY
ONE MINUTE TO ZERO

TONITE---Last Complete Show Starts 10 P. M.
TOY TIGER TECHNICOLOR
JEFF CHANDLER • LORAINE DAY • TIM HOVEY
THE RAWHIDE YEARS TECHNICOLOR
TONY CURTIS COLLEEN MILLER
Starts SUN. HURON THEATER FREE Parking
BING CROSBY · GRACE KELLY
FRANK SINATRA
VISTAVISION
YEAR'S GREATEST CAST!
YEAR'S TOP MUSICAL!
HIGH SOCIETY
Co-starring CELESTE HOLM · JOHN LUND · LOUIS CALHERN
SIDNEY BLACKMER and LOUIS ARMSTRONG And His Band
—TECHNICOLOR
KILLER TRAP OF THE HIGH SIERRAS!
AN ALLIED ARTISTS PICTURE
THE NAKED HILLS
ANSCO COLOR
DAVID WAYNE
KEENAN WYNN
JAMES BARTON
MARCIA HENDERSON • JIM BACKUS

MIG Jet Fighters Based at Airfield on Syrian Soil

PARIS (AP) — A foreign office spokesman, discussing reports of Soviet MIG17 jet fighters at a Syrian airfield, said today that all the French government knows for sure is there were "some dozens" of these planes.

He said it had not been learned whether these were planes sold to Egypt by the Soviet Union which were sent to Syria at the outbreak of hostilities, or whether they were new Soviet planes just flown in from Russia.

Businesses Reach Peak

NEW YORK — The number of operating business in the United States reached a record high of 4,250,000 at the start of 1956. In 1929 the ttal was 3,000,000.

Sheree Feels No One Can Replace Marilyn

By EARL WILSON

NEW YORK—Sheree North—the girl who was picked to fill Marilyn Monroe's sweaters—is not the happiest girl in Hollywood.

★ ★ ★

"I thought at first to get that check every week would be great, but really, it's not that great," Sheree told me in a remarkable moment of candor when she visited New York recently.

"I usually get put in a picture when somebody else doesn't want to do it," the ash-blond Sheree added as she looked across a table at me at a television rehearsal.

"Oh, come on, you're doing very well!" I protested—for I could remember only three years ago when she came to Broadway a complete unknown in a show called "Hazel Flagg."

"I don't mean they haven't been wonderful . . . but I'd like to work more . . . I suppose everybody would," she shrugged.

★ ★ ★

"But I don't want to be a big dramatic actress.

"I mean those movies where they're always having babies in the rain—or stabbing their grandmother. Very Studio One. Well, I leave that to the better actresses.

"And I don't fit into 'South Pacific' or 'The King and I'—I guess I'm at the awkward age," Sheree said with a sad little smile.

"You know I was signed at the time they weren't sure Marilyn Monroe was coming back," she reminded me.

"My feelings were and still are that nobody's going to replace Marilyn Monroe especially not me. And now they've got another voluptuous blonde, Jayne Mansfield.

"I don't think you're as ambitious and as driving as Jayne Mansfield," I said.

"Maybe not. I'm not angry if I'm not recognized, and if I want to go out in levis, I go out in levis. You see another problem the studio has with me, is they can't put another unknown in a picture with me because I'm not a Big Name."



SHEREE

★ ★ ★

So she has done three films since she went to Hollywood three years ago, she's got married, and she's changed her hair to black—and back to blonde.

"Why did you change it to black?" I asked Sheree whose platinum blondness was her trade mark on B'way before Hollywood.

"I just wanted to see what it would look like," Sheree said, "in its real color."

THE WEEKEND WINDUP . . .

On learning that some nude pix of her had been cut from "God Created Woman," French actress Brigitte Bardot groaned, "What a pity. And I was so beautiful!" . . . Harry Belafonte, who holds the Waldorf's 25-yr. record for crowds and receipts, has been signed to open the Empire Room every autumn through 1959. Lisa Kirk's singing and shower meanwhile make crowds happy every night (except Sunday) . . . At only 18, Pamela Moore, daughter of Photoplay Editor Isabel Moore, sees her best seller "Chocolates for Breakfast," planned as a TV spectacular.

WISH I'D SAID THAT: "Nowadays girls aren't nervous when they get married; they get over their nervousness the moment the guy proposes."—Henny Youngman.

TODAY'S BEST LAUGH: Two Boston women, sightseeing in California, thought it was hotter there than in Boston; then one said: "You have to remember, too, that out here we are 3,000 miles from the ocean."

When a play ends happily, it may only be that you're happy it ended . . . That's earl, brother.

(Copyright 1956, The Hall Syndicate, Inc.)

First Negro Star Sings at the Met

NEW YORK (AP) — Mattiwilda Dobbs of Atlanta, Ga., last night became the first Negro singer to gain a leading role with the Metropolitan Opera.

The yonug soprano made her debut as Gilda in "Rigoletto." She was called back for many encores and received the unanimous accolades of the critics.

Some of the critics' comments were: "A beautiful voice" . . . "Enchanting" . . . "A voice of substance and quality" . . . "A great artist."

Two seasons ago Miss Marian Anderson and Robert McFerrin were the first Negroes to join the Metropolitan.

Among other prizes and awards received by Miss Dobbs during her concert hall career was a Marian Anderson scholarship.

Appearing in top roles with Miss Dobbs in last night's performance were Jan Peerce (the duke) and Leonard Warren (Rigoletto).

Old Movies Run on TV Earn Actors $1½ Million

HOLLYWOOD (AP) — Rerun of movies on television meant residual earnings totaling $1,413,821 for members of the Screen Actors Guild in the year ended Oct. 31.

The guild announced at its annual membership meeting last night that it had distributed 19,166 checks represinting revenue from TV showings of films in which the players had appeared.

The Guild elected Walter Pidgeon president.

Lake
Sun. Mat. 1:45
MA 4-2151
SUNDAY — MONDAY — TUESDAY
COLUMBIA PICTURES presents TYRONE POWER
KIM NOVAK
THE LOVE STORY OF THE MAN MILLIONS KNEW ONLY BY HIS MUSIC!
THE EDDY DUCHIN STORY
CINEMASCOPE TECHNICOLOR
FLOATING MONSTER OF THE SEA!
MANFISH
COLOR by DE LUXE
Starring JOHN BROMFIELD · LON CHANEY · VICTOR JORY · UNITED ARTISTS

BLUE SKY Drive-In
2150 Opdyke Rd.
FE 4-4611
BLUE SKY DRIVE IN — Blue Sky Drive In — BLUE SKY DRIVE-IN
SATURDAY and SUNDAY!
EXCITING 3-UNIT SHOW
DANGER IN MAU-MAU LAND!
COLUMBIA PICTURES presents A WARWICK Production
VICTOR JANET MATURE · LEIGH
SAFARI
with JOHN JUSTIN · ROLAND CULVER
—Hit No. 3—
Robert Stack -- Joan Taylor
"WAR PAINT"
WARNING! TAKE COVER!
FLYING SAUCERS INVADE OUR PLANET IN THE TRULY STAGGERING SCREEN EXPERIENCE OF YOUR LIFE!
EARTH VS. THE FLYING SAUCERS
starring Hugh MARLOWE · Joan TAYLOR
with DONALD CURTIS · A COLUMBIA PICTURE
NOTICE!
We will be Closed Monday, Tuesday, Wednesday and Thursday, next week

State
STARTS Tomorrow
TODAY ONLY!
ROD CAMERON in "SHORT GRASS"
—PLUS—
THE BOWERY BOYS in "FEUDIN' FOOLS"
HOT RODDERS OF THE TRACK!
ALL THE SMASHING, CRASHING DRAMA OF THE BIGGEST THRILL RACE ON EARTH!
Spectacularly filmed in COLOR!
ROAR OF THE CROWD
starring HOWARD DUFF —HELENE STANLEY
PLUS 2nd SUPER SPEED HIT!
ZOOMING. roaring at you faster than the speed of sound—white hot story of the flaming jets and the thrill devils who fly them!
JET JOB
A LINDSLEY PARSONS PICTURE
starring STANLEY CLEMENTS with Elena Verdugo · John Litel

TONITE — Last Complete Show Starts 9:30!
Charlton Heston "ARROWHEAD"
Kirk Douglas "THE RACERS"
Starts SUN. EAGLE W. C. SMITH CIRCUIT Starts SUN.
2 Action-filled FEATURES
BEHIND THOSE FROGMAN HEADLINES!
Incredible true story of the silent invaders of the Red Sea these top-secret underwater guys — how they fight, how they spy — and how they wrote an amazing new chapter in the history of heroism!
Jose FERRER · Trevor HOWARD
COCKLESHELL HEROES
FROGMEN OF THE BRITISH MARINES!
Technical Adviser: That world-famous British Frogman LIONEL CRABB whose disappearance in Portsmouth Harbor shook the capitals of the world! See him in action on the screen!
CINEMASCOPE Color by TECHNICOLOR
PLUS!
CINEMASCOPE
Spencer TRACY · Richard WIDMARK · Jean PETERS · Robert WAGNER
TECHNICOLOR
BROKEN LANCE

Pontiac DRIVE-IN Theatre
TONIGHT and SUNDAY
A GREAT SHOW FOR THE WHOLE FAMILY
Box Office Opens 6:00 P. M. Show Starts 7:00 P. M.
Dixie Hwy. (US-10) — 1 Blk. North of Telegraph. FE 5-4500
"ATTENTION EARTH-PEOPLE!"
THIS IS AN INVASION BY FLYING SAUCERS!"
Man from outer space invade our planet...in the greatest thriller of your lifetime!
EARTH VS. THE FLYING SAUCERS
starring HUGH MARLOWE · JOAN TAYLOR with Donald Curtis
AS NEVER BEFORE!...ALL THE AWESOME SPECTACLE AND SAVAGERY OF DARKEST AFRICA in CINEMASCOPE
COLUMBIA PICTURES presents A WARWICK Production
VICTOR JANET MATURE · LEIGH
SAFARI
ALSO
ADDED EXTRA
★ ★ ★ ★ COLOR ★ ★ ★ ★
CARTOON PARTY
TONIGHT —LATE— OWL SHOW
FRANK LOVEJOY in "RETREAT HELL"

EXCLUSIVE FIRST-RUN SHOWINGS!
★ Oakland NOW
THE ROARING TWENTIES ROAR AGAIN!
John O'Hara's flaming portrait of the Jazz Age . . . America's most fabulous, frantic era . . . that had gin in its bathtub, a gun in its hip-pocket, and the songs of De Sylva, Brown and Henderson in its heart!
The Best Things In Life Are Free
CINEMASCOPE
starring GORDON MacRAE · DAN DAILEY · ERNEST BORGNINE · SHEREE NORTH with TOMMY NOONAN
Feature Presented at 1:15, 3:15, 5:15, 7:15, 9:15 P.M.
ADDED — NEWS AND CARTOON
Our Next Attraction
Richard WIDMARK in "THE LAST WAGON"
Tickets Now on Sale for Our Thanksgiving Eve. Midnight Show— Wed., Nov. 21—ELVIS PRESLEY in "LOVE ME TENDER"
LATE SHOW TONIGHT! Box Office Open 'till 11 P. M.
Strand NOW!
IT RIPS OPEN THE HOT HELL BEHIND THE GLORY!
This is a picture that grabs you by the throat and shoves you into the shell-ripping, blood-drenched, screaming heat of war.
Here is the hell behind the glory . . . the real guts and smell of battle! This is the story they didn't tell—of the heroes who stood up under fire, and the few who belly-crawled out!
JACK PALANCE · EDDIE ALBERT
ATTACK!
With — LEE MARVIN — BUDDY EBSEN and WILLIAM SMITHERS.
EXTRA ● Cartoon "GEE WHIZZ" LATEST GLOBAL NEWS
Dial FE 5-6211 for Schedule Information
NEXT—"The SOLID GOLD CADILLAC"
YOUR BUTTERFIELD THEATERS!

Flint Northern ..32	Waterford 20	Birmingham ...14	Rochester 33	Utica 27	Holly 20	Walled Lake ..41	MC St. Mary ...39
Pontiac 12	Wayne 19	Berkley 7	Avondale 12	Romeo 0	Lake Orion 14	Milford 0	St. Michael ... 6

Chiefs Scare Vikings, but Lose 32-12

STATISTICS:

PONTIAC		NORTHERN
13	First Downs	14
171	Yards Rushing	261
6-68	Yards Passing	5-38
199	Net Yards	299
3-0	Fumbles	3-1
6-30 avg.	Punts	4-20 avg.
1-5 yds.	Penalties	5-65 yds.

BY H. GUY MOATS

ATWOOD STADIUM, FLINT—Flint Northern's unbeaten Vikings rode to another victory Friday night before some 4,500 fans, and by defeating Pontiac's Chiefs virtually clinched the SVC title for 1956.

But for three periods of last night's 32-12 battle in freezing temperatures, Andy MacDonald's Norsemen knew they were in a redhot argument.

While Northern was removing Chiefs from the road to its 8th straight win, Bay City's Wolves staved off a fighting Flint Central club 28-15, to retain their status right behind the Vikings.

Fired-up, upset-conscious Chiefs threw the big scare into the Viking camp at the very outset. They got the ball on a fumble after a kickoff that went only to Northern's 43. In a half dozen plays, including one fumble recovery, Pontiac had a TD, Dick Whitmer going over from the two.

Stunned and dismayed, by the unexpected fury of the PHS drive, Vikings took the ensuing kickoff, marched 65 yards straight down the field to equalize the count, and then add the point that put them in front. Burly speedster Arden Relaford, the game's outstanding runner, skittered 19 yards to set up John Sharpe's TD smash of five yards. Ken Waters converted.

Norsemen's counter came midway in the period, and when it ended they were back in striking position again. But they lost possession on Chiefs' three. Pontiac, unable to get out, punted. Then came the most spectacular play of the tilt.

Breaking into the clear back of some terrific blocking, Relaford threaded his way downfield 73 yards to set up Northern's 2nd tally a minute later. The run followed Poe's punt a minute and a half after the start of the 2nd period. Relaford was stopped on the three by Joe Hill, but drove over on the next play.

Chiefs staged a 65-yard drive of their own for the next TD. The touchdown was made on the end of a 15 yard pass thrown by Jim Shorter to husky Charley Robinson all alone in the corner of the end zone.

That ended Pontiac threats. Chiefs never again were in scoring territory.

Northern went back in the 3rd frame to add its 3rd TD, on a 50-yard gallop by Phil Gaines, and then jam over two more in the finale. The 4th came early in the period with Sharpe going over from the seven. Final scoring was Relaford's 23-yard jaunt with three and a half minutes left.

Victory continued Vikings' claim to state leadership, with only its home town rival Central standing in the way of a perfect season.

For Pontiac it left it with only a single Valley win, the 21-6 victory over Saginaw.

But in defeat Chiefs showed probably the best football of the season. "I was proud of the way they played," said Coach Ed Graybiel. "Particularly in the first half." He gave credit to most all his club. Twenty-five players were used, and practically every senior got into the finale." Those Northern backs were terrific" he added. Northern has a great team. We were great out there too."

Relaford, John Sharpe, Gaines and Ken Waters provided virtually all the explosive power for the Vikings. Charley Robinson, Charley Spann, Lon Humphrey, Jimmy Shorter, Dick Whitmer did very good for the Chiefs' ball-moving department. Art Poe was a standout on defense as good as any on the field last night. Joe Hill also shone in that department, with his stop of Relaford an the three after his great run, a fine bit of action.

Scoring:

PONTIAC	8	6	0	0—12
NORTHERN	7	7	6	12—32

Touchdowns — Pontiac, Whitmer (2 yds.), Robinson (pass end zone); Vikings, Sharpe, 2 (5 yds., 7 yds.) Relaford 2, (3 yards, 23 yards), Gaines (49 yards). Conversions—Ken Waters, 2 (K).



LOST EFFORT—One of the reasons why Flint Northern is the state's No. 1 schoolboy eleven is shown above. In this photo, made during 1st period of last night's game in Flint, against PHS, John Sharpe (34) was off on a 18-yard TD dash, closely pursued by Chief's Art Poe, standout defensive player. The effort was wasted, for Vikings were caught clipping and the run was nullified.

St. Fred Meets Wolves Tonight

Football teams from St. Frederick and Clarkston, hampered by injuries, clash tonight at Wisner Stadium in the final game of the 1956 season for both schools.

It has been an unrewarding season for each squad and victory would do much to erase the sting of a painful year. Clarkston has a 2-5-1 record while the Rams have lost seven and tied one in eight starts.

Injuries have been especially heavy at the guard spots. Jerry Dirker and Joe Sharpe, St. Fred starting guards, have been hard hit and may not play tonight. The Wolves' Dennis Alexander, a 200-pound stalwart, is also a doubtful starter.

* * *

Quarterback Tom Derocher sparks the Rams' attack while halfback George Lang is Clarkston's top offensive threat. Kickoff time is 8 o'clock.

Centella Beats Chavez

LOS ANGELES (AP) — Using a firebrand left hook, Kid Centella, 135¼, Nicaragua, stopped veteran Carlos Chavez, 135½, Los Angeles, in a scheduled 10-rounder last night at the Olympic Auditorium. Referee Tommy Hart awarded Centella a technical knockout after the fifth round.



Pontiac Press Photo

JUST FOR FUN — Avondale's left halfback, Fred Hyten (No. 28) was off on a terrific kickoff runback in the 3rd period of last night's game with Rochester when The Press' camera caught the action. Only trouble, it was just for fun, as a clipping penalty nullified the 80-yard sprint. Rochester won 33-12.

St. Michael Outclassed by Mountaineers, 39-6

The St. Michael Shamrocks gave everything they had Friday night at Wisner Stadium, but class told the story as Mt. Clemens St. Mary raced to a 39-6 triumph in the season finale for both schools.

It was the most one-sided defeat for the Mikes since 1952 when they were handed a 38-0 licking by the same opponent.

St. Mary's versatile offense was sparked by the Nebel twins and quarterback Leo Nickels. Bill Nebel scored two touchdowns and brother Jack tallied once while Nickels accounted for one TD in addition to hitting pay-dirt twice through the air.

St. Mike fought courageously and actually had a 6-6 tie in the 2nd quarter, but two touchdowns in the last 40 seconds of the 1st half gave the Mountaineers an 18-6 lead at intermission and paved the way for a 2nd half landslide.

Mt. Clemens opened the scoring with a 15-yard run by Bill Nebel in the 1st period. The Shramrocks marched 65 yards to tie the score with Chuck Brown crashing over the seven.

A 40-yard pass from Nickels to to end Barney Peltier started the Mikes on the road to ruin and another Nickels' aerial, this time a 20-yard heave to Bill Nebel, came just before the end of the 1st half.

St. Mary scored twice in the 3rd period on a two-yard sneak by Nickels and a 45-yard jaunt by Jack Nebel. Fullback Jim Shanahan plunged two yards in the 4th quarter for the Mountaineers' final touchdown.

Dan Dropps, St. Mike's great halfback, was injured early in the 3rd quarter and hospitalized with a possible concussion.

The loss gave the Shamrocks a 4-5 record for the year. St. Mary finished the season with an impressive 7-1 mark.

S. Lyon Hunter Misses Chance at 'Derby' Prize

An opportunity to take over the lead in The Press' pheasant derby was missed yesterday by John Ellsworth, 425 Donovan, South Lyon. John downed a fine ringneck rooster on his father's farm, on Nine Mile road Thursday afternoon, hunting with his dad, Ernest.

The bird was about 3½ pounds in weight, and a fast measurement indicated it was 40 inches long, enough to be leader in that division. But before it was reported to The Press it had been skinned and was in the process of being mounted at a taxidermist shop. That nullified its eligibility.

"We didn't have too good luck this year," John reported. "My dad and I got only three between us and we didn't see very many birds."

Ellsworth says he's going to look for a big buck, to enter in the forthcoming 2-way Press deer contest (starts Nov. 15).

FRIDAY'S FIGHTS

New York (Madison Square Garden)—Miguel Berrios, 128, Puerto Rico, outpointed Gabriee (Flash) Elorde, 129½, Philippines, 10.

Rochester Routs Avondale, 33-12

By BILL CORNWELL

Rochester struck for two quick touchdowns and Avondale could never recover from the shock as the Falcons rolled to a 33-12 victory Friday night at Rochester in the season windup for both teams.

Halfback Dave Eldred accounted for three touchdowns and two extra points while quarterback Fred Weaver scored twice to spearhead the Rochester attack.

A pass covering 31 yards from halfback Dave Peters to Eldred, a 66-yard jaunt by Weaver, and Eldred's conversion from placement handed Rochester a 13-0 lead in the 1st quarter.

The early TDs were all that the Falcons needed as they coasted the rest of the way.

Avondale's Sven Blomberg dashed 18 yards for a touchdown in the 2nd period, climaxing an 89-yard drive, but Weaver's 28-yard gallop on a quarterback sneak gave Rochester a 19-6 halftime advantage.

The Falcons increased their margin in the 4th quarter when Eldred sprinted 12 yards for a touchdown and booted the extra point.

Avondale bounced back with a 23-yard touchdown aerial from Dick Gronski to end Jim Greenlees, but Rochester retaliated with a 34-yard TD run by Eldred and a placekicked conversion by Peters to complete the scoring.

The Jackets turned in the picture play of the evening and it didn't count. Fred Hyten, taking a handoff from Blomberg, returned a Rochester kickoff 80 yards for a touchdown in the 3rd period, only to have a clipping penalty nullify the effort.

Rochester wound up the season with six wins and two losses. The Jackets finished with a 5-4 record.

Waterford Scores, 20-19 Upset

Skippers Nip Wayne

By PAUL RIPLEY

Waterford, showing first-half power for the first time this year, grabbed a 20-13 lead at the halftime and then hung on grimly to upset favored Wayne 20-19 before an excited Homecoming crowd last night.

The first-half surge, plus Clayton Roth's all-important placements, his 21st and 22nd, gave the Skippers an 8-1 mark which goes down as the best in the school's history.

* * *

Fumbles hurt Wayne. The visitors last four bobbles and also had two passes intercepted at crucial times.

After a fumble recovery on the 35-yard line following the opening kickoff, the Skippers hit paydirt in six plays with Lyndie Salathiel going the last 18 yards. Roth converted.

Wayne, led by Phil Martinez, evened the score immediately on a 50-yard dash with Bill Hawley converting.

* * *

Late in the quarter, Wayne was on its own five-yard line as the result of a 50-yard punt by Salatheil. On the second play from scrimmage Larry Fidh raced 94 yards to score. Tom Davies blocked Hawley's try for point.

Davies latez fell on a Wayne fumble at midfield and Stan Jones went 33 yards but Roth's point was wide and it was 13-13.

Another Wayne bobble was covered by Dave Struble on the 29-yard line, and Salathiel climaxed the short drive by going 17 yards. Roth's kick was good.

* * *

Wayne wasted no time taking the second half kickoff and marching 80 yards with Martinez going over from the one. Hawley missed the all-important point, and the 20-19 margin stood up.

Two other Wayne drivers were thwarted by pass interceptions. Salathiel and Jim Larkin both suffered injuries in the finale which saw 17 Skippers in final appearances.

Utica Wins, 27-0

Bubble Bursts for Romeo

Romeo's bulging bubble, filled with eight straight victories, exploded with a bang last night as Utica handed the Bulldogs a shocking 27-0 defeat on the Romeo gridiron.

The arch-rival Chieftains took command right from the start with Ray Vandeweghe and Bob Kregar smashing the Bulldog line with a fine offensive display.

Vandeweghe passed to Tom Jankowski for 26 yards, and Kregar scored twice on 16 and 6 yarders. Dick Pfeil passed to Wayne Stewart covering 40 yards for the other TD. Vandeweghe ran the three extra points.

Romeo sorely missed Jerry Dallwitz, a junior quarterback who suffered a leg injury in scrimmage this week.

The absence of halfback Dave Proper also hurt the Bulldogs, however, Coach Ted Engdahl refused to alibi.

"We were outplayed right from the start," he said. "They outcharged us, and I think our boys just took too much for granted."

The loss might have knocked Romeo out of top ten in "B" rankings, which will have a final poll next week.

Utica's final record is now 5-3, with Romeo showing an 8-1 mark.

Northville Gains 20-7 Final Win

Two TD's by Biery Spark Triumph Over West Bloomfield

Wayne-Oakland champion Northville finished the league season unbeaten by downing a hard-fighting West Bloomfield contingent, 20-7, last night.

Touchdown runs of 82 and 40 yards by speed merchant Dick Biery and a one-yard plunge by Holdman took care of the victors' scoring. Veteran quarterback John Lucadam scored the only Laker six-pointer on a 20-yard dash and passed for the extra point.

Despite the loss of stellar end Roger Wolfe, who suffered a shoulder injury after catching a 40-yard pass in the opening minutes of play, the underdogs battled back from a 14-0 first quarter deficit to make things interesting.

West Bloomfield was inside the Northville 20 six other times, including twice in the late stages of play, but could not go all the way. Biery's second tally wrapped it up. The Lakers finished with a 2-5-1 overall record.

Tiger Hurler Better

DETROIT (AP) — Detroit Tiger southpaw pitcher Bob Miller, underwent an operation Thursday to remove a cyst on a tendon of his pitching wrist was reported "good as new" today by Ford Hospital officials.

Hodges Blasts Two in Dodger Victory

TOKYO (AP)—First baseman Gil Hodges smashed two home runs and second baseman Don Zimmer one today as the Brooklyn Dodgers overpowered the Japan All-Stars 8-2.

The crowd of 30,000 included crown Prince Akihito and his sister, Princess Suga.

The victory made it 12 wins against four losses, with one tie, for the Dodgers on their exhibition tour of Japan.

SATURDAY'S PRO BASKETBALL

EASTERN DIVISION

	Won	Lost	Pct.
Syracuse	3	1	.750
New York	2	2	.500
Boston	1	1	.500
Philadelphia	1	3	.250
WESTERN DIVISION			
St. Louis	3	1	.750
Minneapolis	3	2	.600
Rochester	3	4	.428
Fort Wayne	1	3	.250

SATURDAY'S SCHEDULE

Minneapolis at Boston
New York at Philadelphia
Fort Wayne at St. Louis
Syracuse at Rochester

FRIDAY'S RESULTS

Rochester 95, Philadelphia 93

SUNDAY'S SCHEDULE

Rochester vs. Minneapolis at New York
Philadelphia at New York.
Boston at Syracuse
St. Louis at Fort Wayne

Green Gets 20

Royals Win With Rookies

By THE ASSOCIATED PRESS

Sihugo Green of the youthful Rochester Royals is making a strong early bid for rookie of the year honors in the National Basketball Assn.,

Green popped in 20 points last night as he teamed with Maurice Stokes, last year's top rookie, and Dick Ricketts to knock over the Philadelphia Warriors, 95-93, in the only league game played.

Ricketts and Stokes controlled both backboards for the Royals and hit for 18 and 21 points respectively. It was their single free throws late in the game which provided the final margin of victory.

The Rochester team is the youngest in the league with Green, former Duquesne star, and four second year men—Stokes, Ricketts, Richie Regan and Jack Twyman, a 1,000-point man for the Royals in his freshman season last year.

Paul Arizin, high scorer of the Warriors, led a rally that brought the losers within two points with 20 seconds left. Arizin notched three baskets in a row after his team fell behind, 94-87, but Philadelphia lost the ball before getting off a last shot. Jumpin' Paul wound up with 25 points, followed by Neil Johnston, who made six of his first seven shots and finished with 20.

Olympic Five Wins Another

LONG BEACH, Calif. (AP)—Scoring ace Bill Russell, former San Francisco University basketball center, was held to five points last night but the U.S. Olympic team nevertheless beat Kirby Shoes 88-59.

The barnstorming Olympians grabbed an early lead and held it all the way. Led by Chuck Darling of Iowa, with 16 points, they won their 10th straight contest before 3,000 fans at the Long Beach City College Gymnasium.

Coach Gerald Tucker's squad leaves Sunday for Melbourne and the Games.

Detroit has more factory workers than any other major city on a per capita basis.

Big 10-PCC Agree in Film Exchange

CHICAGO (INS) — The Western Conference announced today that all Big Ten and Pacific Coast Conference teams still in contention for the Jan. 1, 1957, Rose Bowl game, have agreed to an exchange of films from any two games.

The announcement, made jointly with the PCC, said that this is being done in place of personal scouting.

In making thespecial announcement, assistant Big Ten commissioner Bill Reed said that this same method was adopted last year and workedout well.

Score 41-0 Win

Vikings Crush Milford

By JERRY BARNFATHER

Walled Lake High proved itself worthy of any state-wide recognition which might come its way with a resounding 41-0 victory over Milford last night.

The Vikings registered in every period. On the second play from scrimmage, Larry Dion sprinted 53 yards for the first tally.

Walled Lake added two points when Milford's Bill Kelley was trapped in his own end zone in the first period following a brilliant defensive stand by the Redskins on their own one. Two other first quarter touchdowns were nullified by penalties.

* * *

A short punt and a failure to make a first down on a fake kick play set up second period scores for the victors with Frank Fink going over from the 9 and 11 to give Walled Lake a 21-0 halftime lead.

John Walker joined the scoring parade in the third canto on a 43-yard run and reserve Jim Pierce tallied twice in the last half, going 44 and 22 yards, respectively. Bob DeSormier kicked three extra points to complete the scoring.

Milford went all the way to the Viking three-yard line in the closing minutes of play in a desperate effort to break into the scoring column but faltered despite the running of Del Munson and Bob Kauppi.

WALLED LAKE		MILFORD
15	First Downs	6
382	Yards Rushing	72
6-11	Passes	3-13
103	Yards Passing	43
495	Net Yards Gained	115
3	Interceptions	1
3	Fumbles Lost	2
11-85	Penalties	0-0

WALLED LAKE	8	13	13	7	—41
MILFORD	0	0	0	0	— 0

Grid Results

Alma 7, Cadillac 6
Birmingham 14, Berkley 7
Bay City Central 28, Flint Central 15
Battle Creek Central 12, Kalamazoo 0
Brooklyn 26, Grass Lake 13
Bedford 13, Blissfield 7
Belleville 31, Romulus 0
Corunna 13, Durand 6
Concord 27, Parma 25
Dearborn Fordson 26, Dearborn 7
Detroit Denby 15, Detroit Western 0 (city title)
East Detroit 26, Ferndale 0
Flint Northern 32, Pontiac 12
Flint Beecher 19, Mt. Morris 6
Flushing 46, Fenton 12
Flint Kearsley 26, Lakeville 0
Flint Bendle 39, Clio 14
Fitzgerald 20, Cranbrook 14
Grand Blanc 27, Davison 14
Holland 19, Ottawa Hills 14
Notre Dame 19, South Lake 6
Hudson 62, Morenci 0
Holly 20, Lake Orion 14
Huron 13, University School 7
Inkster Roosev't 16, Dearborn Lowrey 0
Imlay City 34, Oxford 13
Lakeview St. Clair 20, Bloom'd Hills 12
Lowell 46, Greenville 6
Lakeview 20, Bloomfield Hills 12
Livonia Bentley 20, Southfield 19
Lincoln Park 12, Allen Park 7
Manistee 20, North Muskegon 0
Mt. Clemens St. Mary 39, Pontiac St. Michael 6
Milan 12, Tecumseh 0
Manchester 27, Clinton 7
Muskegon Heights 20, Muskegon 7
Melvindale 25, River Rouge 14
New Lothrop 52, Fenton St. John 20
Nashville 26, Middleville 14
Onsted 51, Adrian Catholic 13
Olivet 19, Battle Creek Springfield 6
Port Huron 26, Hazel Park 13
Pigeon 34, Mayville 20
Quincy 12, North Adams 6
Royal Oak 41, Highland Park 0
Roseville 19, Fraser 6
Rochester 33, Avondale 12
Saginaw Arthur Hill 19, Saginaw 0
Stockbridge 13, Chelsea 6
Utica 27, Romeo 0
Van Dyke 14, Center Line 13
Wyandotte 28, Trenton 0
Waterford 20, Wayne 19
Walled Lake 41, Milford 0

Varnish Team Ties Pankey's for Lead

A 6-0 victory for Pontiac Varnish over Bethany Baptist while Pankey's Hangar Grill was beating General Conveyor, 4-2, enabled the Varnish team to tie Pankey's for 1st place in the Pontiac Table Tennis League. Each team has 29 points.

All other matches were shutouts. Newberry Market defeated Frayer's, 6-0; L. H. Cole Oil whitewashed Moote Electric, 6-0, and Capitol Barber blanked Fleet Carrier, 6-0.

Lewis Cole and Dick Heyman of Cole Oil defeated Moote's Wes Jennings and Roger Anderson in a men's doubles match to furnish the evening's best competition.

P.T.T.A. STANDINGS

	Pts.		Pts.
Pankey's	29	Conveyor	17
Varnish	29	Fleet Carrier	11
Cole Oil	27	Baptist	10
Newberry's	24	Moote's	7
Capitol	22	Frayer's	5

Broncos Win, 20-14

Holly Downs Lake Orion

By CHUCK ABAIR

A steady ground-gaining attack paved the way for the Holly Broncos to come from behind twice and whip Lake Orion 20-14 in a Parents' Night thriller on the frigid Orion gridiron last night.

* * *

It was a mild upset for the victors in the final tussle for both schools and enabled Holly to close with a 4-4 record. The host Dragons finished 5-4.

Piling up 343 yards rushing and a total of 20 first downs, the Broncos dominated the play throughout but never held the lead until fullback Bob Letson scampered 37 yards for the clinching tally in the final quarter, breaking the second deadlock of the night.

Lake Orion battled in the waning minutes hoping to pull out a victory or at least gain a tie but the clock ran out after the Dragons had marched from their one to the Holly 47, sparked by Doug Storey's line smashing.

* * *

It was a bitter pill to swallow for the Orions who had led most of the first three periods. Erratic passing greatly hindered the Dragon attack.

Nick Neira passed for a second period score to break a 7-7 tie on the finest play of the night as Ralph MacLachlan took it over his head running into end zone. The other LOHS six-pointer came on the first play of the second period when center Ted Shaw dashed 56 yards after recovering a fumble. Chuck Mendoza kicked both extra points.

The frustrated Broncos saw three apparent scoring marches falter deep in enemy territory but Coach Reese Protz' gang finally went all the way late in the second quarter with Bob Taylor passing to Don Clark for the TD from 12 yards out.

HOLLY		LAKE ORION
20	First Downs	10
343	Net Yards Rushing	157
20	Net Yards Passing	46
363	Total Net Yards	203
2-3	Forward Passes	3-20
0	Passes Intercepted by	1
1	Fumbles Lost	1
10	Yards Penalized	15

HOLLY	0	7	7	6	—20
LAKE ORION	0	14	0	0	—14

M65 Highway Open for Upstate Travel

Deer hunters from the Pontiac area planning early trips north today were advised that the highway north of Curran is open for travel. The section leading to many area deer camps has been torn up much of the summer while blacktopping was being done. It is not yet finished but is open for use.

Some of the camps off this highway include Joel Parks, Charley Sparks place, M24 Camp, Crowbar Ranch, 10-Buck, Oakland Hunt and Silver Wolf clubs.

Berrios Scores Unanimous Call

NEW YORK (AP)—When they get around to picking the fighter who has improved the most in 1956, little Miguel Berrios should get a solid vote.

Berrios, a 5-2 Puerto Rican, made it two in a row over Gabriel "Flash" Elorde of the Philippines by winning a unanimous decision in 10 rounds last night at Madison Square Garden. Berrios weighed 128, Elorde 129½ pounds.

* * *

At the start of the year, Berrios was just another willing workman with an ordinary record. After winning eight out of nine in '56, the fiery little gent with the beady eyes is rated No. 2 in the division by the National Boxing Assn.

Berrios's only defeat this year was a 10-round decision to Cherif Hamia, the classy Algerian, June 15. He wants nothing more than another whack at Hamia.

Cranes Drop 20-14 Tilt to Fitzgerald

Van Dyke Fitzgerald ended Cranbrook's grid season on a sour note by scoring twice in the 2nd period and once in the final to earn a 20-14 victory.

* * *

The Cranes opened the scoring midway in the 1st stanza, with Pete McLeod crashing over from the 3. Fitzgeald bounced back almost immediately, with Gordon Cain and Gary Smith tallying from 22 and 3 yds.

* * *

Cranbrook's Dick Rosenthal, registering a TD and extra point to deadlock the score in the 4th quarter before Les Kubulak brought about a dramatic finish on a 4 yard buck for the winning TD.

Western Open Awarded Plum Hollow in '57

Tournament Date Set for June 27-30 With $25,000 Purse

The 1957 Western Open golf championship will be sponsored by Plum Hollow Country Club, according to an announcement by G. K. Johnson, Plum Hollow's newly-elected president.

It will be the 1st major tournament sponsored by the Plum Hollow course since the National PGA event was held there in 1947 when Jim Ferrier defeated Chick Harbert to win the title.

The $25,000 tourney will be played over the Plum Hollow links on June 27, 28, 29 and 30.

Jim Funston, Plum Hollow member and prominent amateur golfer, has been named tourney chairman by Johnson, coordinator for the affair. Funston will appoint a five-man advisory committee in the near future.

The Western Open is rated one of the top four events on the annual tournament circuit, along with the National Open, PGA and Masters.

Mike Fetchick, of Yonkers, N. Y., is the defending champion. He beat three other golfers Oct. 15 in a playoff at San Francisco's Presidio course.



Pontiac Press Photo

ROAD BLOCK—Avondale's quarterback, Dick Gronski, comes to a sudden and complete stop in last night's season's-end game with Rochester, won by the Falcons 33-12. Gronski (No. 31) attempted to run back a 1st period punt when he was hit simultaneously by three unidentified Falcons, with a 4th player coming in at right.

Card-Giant Battle Tops NFL

By THE ASSOCIATED PRESS

The Chicago Cardinals and New York Giants, tied for first place in the National Football League's Eastern Conference, meet at Yankee Stadium tomorrow in the big NFL game of the day.

All 12 teams will be in action, with other important struggles scheduled between the Detroit Lions and Redskins at Washington, and the Green Bay Packers invading Chicago for another meeting with the Bears.

Detroit leads the Western Conference with six consecutive victories with the Bears breathing on the Lions' necks with a 5-1 record.

* * *

In other contests, the Baltimore Colts take on the Browns at Cleveland, the Pittsburgh Steelers play the Eagles at Philadelphia, and the San Francisco 49ers tackle the Rams in Los Angeles.

* * *

With good weather, the Giants look for a record crowd of some 60,000 at Yankee Stadium. New York shifted home base this year from the Polo Grounds, which could not accomodate such a turnout.

* * *

This will be the second meeting of the fall between the Eastern leaders, the Cardinals having outscored New York in the second game of the season at Chicago, 35-27. The Cardinals won four in a row, lost to Washington 17-14, but came back last Sunday to defeat Philadelphia 28-17.

The Giants have won four in a row, capped by a hard earned 17-14 win over Pittsburgh last week.

* * *

It doesn't seem that Washington can turn on a league-leader for the second time and upset the dope, but Detroit had a busy time last Sunday before downing San Francisco 17-13. The 49ers made a touchdown in the final two minutes, but it was nullified on an offside penalty.

This will be the second meeting between the Bears and Green Bay, Chicago having taken the earlier game 37-21.

Four other opponents will be paired for the second time, Philadelphia having defeated Pittsburgh 35-21 last month, while San Francisco edged Los Angeles 33-30 a month ago.

* * *

Baltimore, only team to defeat the Bears, 28-21 in the season opener, will try to keep in the running in the Western race, by winning at Cleveland.

Last week Baltimore and Washington were idle. Baltimore is in third place with a 2-3 record, while Cleveland has a 2-4 mark, tied with Philadelphia and Pittsburgh for last place.

Hungarian Olympians Receive Huge Welcome

MELBOURNE (AP) — Hungary's Olympic team received a tumultuous welcome today while at nearby Puckpunyal Mervyn Lincoln turned in a 4:04.8 mile in the feature of a Pre-Olympic track carnival.

These were the latest developments on the Olympic scene with the opening of the Games on Nov. 22 less than two weeks away.

The Hungarian athletes, many of whom fought against the Russians in the recent rebellion, were the center of attraction on their arrival at Essendon Airport.

More than 1,000 persons, including a small group of Russians, were on hand, but the Russians were completely snubbed.

Most in the crowd were Hungarians who came to Australia years ago. They wore the Hungarian colors of red, white and green with a mourning stripe of black.

To the chant of an American version of "We Want a Touchdown" they yelled the Hungarian war cry of "Hooy Hooy Hoorah."

Tears flowed down the cheeks of the athletes, some of them also wearing mourning stripes, as the crowd sang Hungary's national anthem.

The big reception room at the airport rang with emotional voices as members of the Hungarian delegation joined in.

Many small children were hoisted on their parents' shoulders to get a glimpse of the arriving Hungarians. Tykes in native dress stood before the visitors with two large Hungarian flags on each side as the crowd paid tribute to the athletes.

The Russian contingent, headed by Mikhail Pesliak, village commandant, and Peter Sobolev, Soviet Olympic attache, were present to join in the greeting, but they were completely ignored by the Hungarians, including Hungary's own chief of mission, Arpad Csanady.

The Hungary athletes declined to talk politics or to tell of their recent experiences apparently because they feared for the safety of relatives at home.

But in greeting old friends they left no doubt about their feeling for the Russians.

MSU Favored

Dawson Is Still Ailing

EAST LANSING (AP)—Purdue was expected to be operating without the services of Lenny Dawson, its potent passing quarterback, at the Boilermakers went against Michigan State in a Big Ten football game today.

Coaches said Dawson is still bothered by the injury to the shoulder of his passing arm received in the 7-7 tie with Illinois last week. It was reported that Dawson might not even dress for the game.

Michigan State, fourth-rated team in the nation, had a 5-1 season's mark going into the game. Purdue has a 2-2-2 record.

The Spartans, operating on home grounds where they could take full advantage of their deep bench strength, were 20 point favorites.

* * *

Last week, in beating Wisconsin 33-0, Michigan State used 16 men in the backfield—four at each position.

Left half Dennis (The Menace) Mendyk is state's leading groundgainer. The MSU backfield also should be strengthened by the return to top form of Walt Kowalczyk, burly right half who has been slowed by an ankle injury in early season games.

Main topic for speculation was whether the Spartans would use the hurry-up huddle, the race horse type of play that provided the major excitement in last week's shutout of Wisconsin.

Protest Made by Hungarians Over Soviets

MELBOURNE (AP)—The Council of Hungarian operations in Australia sent a formal protest to the International Olympic Committee today asking that Russia be banned from the games as "murderers."

In a cable to Avery Brundage, president of the IOC, in Chicago the group called attention to the fact that Japan and Germany were barred from the 1948 games in London although the second world war had been over three years.

The protest said it is an impossible situation for Russia to compete when that government has been responsible for the "murder of thousands" in the recent Hungary rebellion.

Enthusiastic Boxers Temporarily Stopped

MELBOURNE (AP) — Australian boxers have been so enthusiastic in workouts lately that four of them have been sidelined temporarily.

A check today showed middleweight Howard Richter out with a bruised nose, lightweight Bill Griffiths out with a cut over one eye, light-welterweight Max Carlos out with a damaged finger and featherweight Warner Batchelor benched from a concussion suffered during a workout with professional British Empire bantamweight champion Pete Keenan.

Cranbrook Booters End Season by Winning, 2-1

Cranbrook completed its best soccer season in history by added Chatham Vocational School, of Ontario to its list of victims, 2-0.

John Studebaker and Hom Sembach provided third and 4th period goals in scoring the shutout.

The win gave Cranbrook a 7-1 record for the year, and Semback, a foreign exchange student from Germany, completed his Crane career with 19 goals.

Line Forms for Bowl Bids

By THE ASSOCIATED PRESS

College football went a-bowling today in a half dozen games that should set up an early line on the New Year's Day classics.

Expenses - paid winter tours to the Rose, Orange, Sugar and Cotton Bowls were among the loot as Georgia Tech and Tennessee tangled in a battle of unbeatens, Minnesota made its pitch against Iowa, Stanford played Oregon State, Colorado met Missouri, Maryland confronted Clemson and Texas A&M had it out with Southern Methodist.

Oklahoma, Michigan State and Ohio State, barred from bowl play, had "nothing" more of an incentive than national rankings and conference titles in their games. The top-ranked Sooners, of course, also had that elastic winning record ready to be stretched to 37 games in a meeting with Iowa State.

The other three members of the top 10 in this week's Associated Press poll have a mixed diet. Syracuse, No. 9, carried hopes of a bowl bid (perhaps the Gator) against Holy Cross. Michigan, played Illinois and hoped to stay in position for the Big Ten's Rose Bowl assignment should Iowa or Minnesota falter. Miami (Fla.), No. 8, was idle.

The Sugar Bowl — that New Orleans' extravaganza which finds itself virtually limited to Southern teams by Lousiana's segregation law—had a scout at Atlanta for the Tech-Tennessee tussle. Both winner and loser, however, probably can feel safe about looking forward to a bowl date, with the Cotton Bowl beckoning along with the Sugar.

Also at stake in the battle between Tech's second ranked Wrecks and the third-ranked Vols was the Southeastern Conference crown.

* * *

Minnesota, No. 6, and Iowa, No. 15, belted each other in the TV game of the day as each tried to nail an initial trip to the Rose Bowl.

* * *

Texas A&M could take a good grip on the Southwest Conference title by beating SMU, but the Aggies need a pardon from the NCAA next week to make it as the host team in the Cotton Bowl.

* * *

Elsewhere, Navy played at Duke in a battle of first-rate second-raters; Florida laid its slim Southeastern Conference hopes on the line against Georgia; Pittsburgh tried to push yet another burr under Notre Dame's collar.

Vic Seixas in Sydney for Davis Cup Round

SYDNEY, Australia (AP)—America's big tennis hope for the Davis Cup Challenge Round, Vic Seixas, flew into Sydney by strato-clipper from the United States today.

Seixas, 33, is making his sixth trip to Australia.

* * *

He said he did not know "how the Davis Cup line-up is going to work out, as I have not seen Bill Talbert (U.S. team captain) in a month.

"I also don't know who I will play in the doubles against Australia, that is, if we beat India in the Interzone final at Perth," he said.

* * *

"We are the underdogs this time but we will have to do a lot of experimenting to get out the best team.

E. Detroit Rips Dales

Powerful East Detroit rolled over Ferndale, 26-0, with all-state ing up his 22nd and 23rd touchdowns of the season to lead the attack.

Bloomfield Hills Loses Final to Lakeview, 20-12

It was a sad season ending for Bloomfield Hills last night at Lakeview where the Barons dropped a 20-12 decision in the finale.

Bloomfield took a 6-0 lead in the 1st period, when Jim Kearney hit from the three, but Lakeview made it 7-6 at halftime.

The home team made it 13-6 in the 3rd period, but early in the 4th stanza Kearney went over from the four to make it 13-12 as the point was missed, to end the Baron scoring.

It gave Bloomfield a final 5-3 record for the season and was the last game for 12 seniors. Kearney, a junior, picked up 110 of the team's 195 yards rushing.

'M' - Illinois Renewal Has Renown Tradition

ANN ARBOR (AP)—The Michigan-Illinois series—the 42nd renewal takes place today—is renowned for providing football history.

Undoubtedly the most discussed encounter between the traditional rivals occurred in 1924, the day Memorial Stadium at Champaign, Ill., was dedicated.

Illinois trounced Michigan 39-14, but the big story of the day was the happenings of the first quarter.

The fighting Illini had a speedy junior back named Red Grange and that day against Michigan he became a football immortal.

The galloping ghost scored four touchdowns in the first 10 minutes. He took the kickoff and cantered through the entire Wolverine team, 95 yards for a touchdown.

Before Michigan could catch its collective breath, Grange had compiled three more runs of 70, 57 and 43 yards, each for a touchdown, and then left the field.

But the galloping ghost wasn't through. Back on the field in the third quarter, he scored his fifth touchdown on a 15-yard ramble. In the fourth period he decided to let someone else score, so he passed for a touchdown.

In the 41 minutes Grange played, he gained 402 yards rushing and another 64 yards passing.

It was the greatest one-man show in the history of the sport and it remains so until this day.

Jamaica Race TV Attraction

By THE ASSOCIATED PRESS

Woodley Lane Farm's Reneged, who developed too late to make a challenge to D. & H. Stable's Needles for 3-year-old honors, bids for his sixth straight success against horses of his own age in the $59,300 Roamer Handicap at Jamaica today.

Reneged heads a field of 13 sophomores named for the mile and three-sixteenths test on 5. The final Saturday of the New York racing season, which ends Thursday.

Return of Wallace Helps Bears' Defense

CHICAGO (AP)—In top shape at 207 pounds after two seasons of football in the Army, former Illinois fullback Stan Wallace has rejoined the Chicago Bears and will add defensive strength for their game with the Green Bay Packers Sunday.

* * *

Wallace played both offense and defense for the Illini as a teammate of J. C. Caroline, who will again be a defensive colleague of Wallace's Sunday.

* * *

Wallace's debut with the Bears was delayed until Nov. 1 of 1954 after he fractured his wrist while training with the College All-Stars. Although in only five games, he was considered an outstanding National Football League rookie. In the Army, he played at Ft. Eustis, Va.

* * *

The Bears released J. D. Smith, a rookie fullback, to make room on the roster for Wallace.

Blocked Punt is Margin for Birmingham Win, 14-7

Birmingham took advantage of a pair of breaks to defeat Berkley 14-7 on the Bear gridiron last night.

The Maples scored in the first period after recovering a Berkley fumble on their own 40. On the first play from scrimmage Mike Nordstrom went the remaining 60 yards for the first tally. Tom Da Fonseca added the point.

Berkley drove 80 yards in the 2nd period and Herb Duncan went over from the one. Duncan passed to end Larry Werscky for the tying point. It was 7-7 at the half.

In the final period, guard Jim Fry blocked a Berkley punt and recovered the ball in the end zone to give Birmingham the victory, as Da Fonseca converted.

Birmingham, with a 4-4 record, has Royal Oak to play in the traditional Thanksgiving Day game.

Ailing Titan Gridder Placed Under Oxygen

DETROIT (AP) — An attack of asthma will keep University of Detroit's co-captain, Bob Chendes, out of the Titan's football game with Drake today.

The star right end was placed in an oxygen tent last night at Providence Hospital.

Imlay Wallops Oxford, 34-13

Two touchdowns by scoring ace Orrill Franz paced the South Central League champion Imlay City footballers to a 34-13 victory in the season final for both schools last night.

Larry Dorow, Bill Stawecki, and Stan Stover added TDs as the Spartans finished the season with an impressive 7-1 record.

Stover's 43-yard run was the top scoring jaunt of the tussle.

Bill Kennedy and Wendell Smith hit paydirt in the losing cause in a game which broke wide open following a scoreless first period.

Imlay never trailed after Franz opened the scoring on a three-yard plunge and Dorow passed for the extra point early in the second quarter.

Tigers Re-Hire Skaff to Manage Charleston

DETROIT (AP) — The Detroit Tigers announced today that Frank Skaff has been re-hired as manager of the Charleston Senators of the American Assn. League, the Bengals' top farm team.

Frank "Stubby" Overmire, former Tiger pitcher, has been appointed skipper of the Tigers' Hazlehurst farm club in the class D Georgia State League, the Tigers said.

8,000 Get Preview of Wilt 'the Stilt'

LAWRENCE, Kas. (INS)—Some 8,000 Kansas University homecoming fans got a peek at their phenomenal basketball star, Wilt Chamberlain, last night and came away talking in terms of a national championship.

* * *

"The Stilt," as the seven-foot Chamberlain is called, tossed in 20 points and sparkled on defense the 15 minutes he was in the game as the Jayhawkers' varsity clobbered the freshmen, 87 to 40.

Wilt recently underwent surgery for removal of an obstruction in his throat but appeared to have recovered completely.

Detroit City League Title Won by Denby

DETROIT (AP) — Once-tied Denby High School captured the Detroit City League football title last night by taking a 13-0 victory from unbeaten Detroit Western.

Cashing in on opportunities presented by Western miscues, Denby won the right to meet St. Ambrose or DeLaSalle, the Catholic champions, in the Goodfellow game next Friday night.

Louisville Goes After NFL Franchise

PHILADELPHIA (AP)—Louisville, Ky., apparently bent on obtaining a National Football League franchise, has found the Pittsburgh Steelers "happy to talk" and the Philadelphia Eagles willing to listen.

* * *

"I'm vitally interested, and I've already had my office in Pittsburgh wire these people that we'll be happy to talk with them," Art Rooney, Steelers president, said yesterday in response to the Kentucky State Fair and Exposition, which asked either one of the teams to transfer its franchise to Louisville.

* * *

The enthusiams wasn't matched by the Philadelphia club, which said it would listen to more details of the proposition.

"We're quite happy in Philadelphia," said Eagles Treasurer Joseph A. Donahue.

Rooney said his overhead at Forbes Field is the highest in the league.

"Our expenses these days are so great that even when we sell out the 34,000 seats at Forbes Field we have a hard time making ends meet," he declared. Rooney's contract with the Forbes Field management has run out, so he has no ties to prevent his making a favorable move.

Owner George Preston Marshall of the Washington Redskins said he had received an offer earlier from the Louisville group.

* * *

A telegram to both teams from Bill Henry, sports director of the state fair, said in part:

"Our stadium will be enlarged to seat around 47,000. Our parking facilities are the best in the world with a tremendous capacity of 27,000 automobiles. The citizens of Louisville are eager to have an NFL franchise. We have over 2½ million people in a 100-mile radius. We will appreciate your consideration and we are ready to meet with you at your convenience, either here or in Philadelphia (Pittsburgh)."

Commissioner Bert Bell said he didn't believe any of the teams in the league wanted to move. He said he had received an offer from Louisville for a new NFL franchise and reiterated that when the lowest teams in the two divisions each win four games "a few years in a row, we'll be interested in expanding."

FREE!—FREE!—FREE!
Boatrides With the Fabulous New
MERCURY Mark 75
60 H. P. 6-Cyl. In Line Engine
at
Side-O-Shore BAIT SHOP
3432 Dixie Hwy.
Near Loon Lake
Sunday, Nov. 11
12 Noon 'til 4 P. M.
See this amazing new outboard in its full glory as it whisks you across the waters of Loon Lake. See it . . . try it . . . You'll Buy It!
Your Authorized Mercury Dealers
GIL SCHAEFER'S WATER SPORTS HEADQUARTERS
DICK DEAN'S WATERFORD HARDWARE

"So what if he didn't make a touchdown—he's got an OK Used Car!"
This is an OK USED CAR
Look for the red OK Tag!
Check These "OK" Values!
'56 FORD '8' CUSTOMLINE TUDOR — Dark blue finish, radio, heater, Fordomatic, plastic seat covers . . . just like new $1895
'54 CHEVROLET CONVERTIBLE—Sharp looking Romany Red with black top. Radio, heater, Power-Glide, white sidewalls, one owner .. $1295
'54 PLYMOUTH STATION WAGON—Two-tone blue, radio, heater . . . just the car for the whole family to enjoy $1095
'52 CHEVROLET, 5-PASSENGER COUPE—Original black finish, heater, turn signals, white sidewalls . . . looks like new inside and out $595
'51 CHEVROLET 2-DOOR DELUXE—All Ivory finish, radio and heater. Priced to sell fast $395
THIS WEEK'S SPECIAL
'55 CHEVROLET 2-DOOR '8' BEL AIR
Horizon Blue, equipped with radio and heater. Low mileage, excellent shape. See it for sure!
$1295
Matthews-Hargeaves
Federal 5-4161
34 MILE ST. CHEVROLET
631 Oakland (Northside) 211 S. Saginaw (Southside)

Third Charge of Murder Facing Pontiac Man, 57

A 57-year-old Pontiac man who has spent 34 years in prison on two murder charges will be arraigned here today on still another, Chief Assistant Oakland County Prosecutor George F. Taylor said.

* * *

Taylor said Saint Helm will be charged with the knife-murder in 1924 of Cora Wickwire in her home at 56 Wesson St.

Ironically Taylor said one of the two murders of which Helm already has been convicted was the 1918 shooting of Willie Tanks in the same house.

Taylor said Helm served four years in Jackson state prison for shooting Tanks and was released in 1923. He allegedly knifed Cora Wickwire in 1924, escaped a police search and moved on to New York.

In New York, Taylor said, Helm was convicted of first-degree murder in 1926, and served 26 years of a life sentence before his term was commuted.

He was then returned to Jackson prison to serve out the maximum sentence for the 1918 murder.

* * *

Released last week, he was brought to Pontiac to face charges for the third murder.

Reveals Building Plan

GRAND RAPIDS (AP)—Construction next spirng of a $1,800,000 General Electric Appliance Co. building to serve west Michigan dealers was announced Thursday by District Manager George L. Essenburgh. Offices, service department, warehouse, showroom and auditorium are planned in the new building, which will be separate from the firm's present Grand Rapids facilities.

Safety Council Group Named

Steering Committee to Formulate Plans; Set December Talk

A 50-member steering committee representing every part of the county was named last night to begin forming plans for an Oakland County Safety Council at an opening meeting held at the Birmingham Community House.

The committee, made up of police, civic and business leaders, will hold its first meeting Dec. 4 at the Oakland County Annex building in Pontiac to discuss the rules to be followed and plans of operation.

Over 150 persons attended last night's gathering which was the first step towards creating a Council to work towards decreasing Oakland County's rapidly mounting death rate. It reached 140 last year, State Police Commissioner Joseph A. Childs told the group last night. He pointed out that the county had led Michigan in rural traffic deaths for five successive years.

Childs said a better informed public and complete support of enforcement officers, engineers and schools is needed to make such a Council a success.

Royal Oak Mayor Howard Kelly, chairman of the meeting, said each community represented is expected to have its own chairman when the Council is formed. Selected to represent Pontiac on the committee was Clyle R. Haskill, chairman of the Pontiac Chamber of Commerce Safety Committee.

Gone but Not Forgotten

MONTICELLO, Ark. (INS)—An Arkansas A&M College instructor found one girl absent while checking the roll and asked the class if anyone knew anything about her. A boy replied: "She's a sweet girl."

Eatin' at Its Best With Bars Chef, Say Prisoners

DANBURY, Conn. (AP) — They serve good food at the federal correctional institution here.

* * *

That word comes, not from institution officials, but from the inmates, who said frankly that "many of us have done time in other institutions and know what good food means."

That statement was contained in a petition presented to Warden Harold E. Hegstrom by 314 of the some 500 inmates asking if Claude O. Lerche can be persuaded to postpone his scheduled retirement as steward.

Lerche, the petition said, "has served some of the finest meals some of us have ever had in an institution."

* * *

But Lerche, 51, who came here in 1943 after serving on the staff of Leavenworth, Kan., prison annex, said he is going ahead with his retirement. He will have completed 20 years in the federal prison service Feb. 9.

"He hasn't had a vacation in three years," Lerche's wife, Mildred, told a reporter. "Of course, he's really quite proud of the tribute."

Detroit Civic Leader Alger's Mother Dies

DETROIT (AP) — Mrs. Fred T. Murphy, longtime Detroit civic and social leader, died yesterday following a lengthy illness. She was 78.

Mrs. Murphy was the mother of Fred M. Alger, former Michigan Secretary of State who now is ambassador to Belgium. She was married to the late Col. Fred M. Alger and, following his death, to the late Dr. Fred T. Murphy.

Mrs. Murphy was a member of the board of the Detroit Historical Society and a member of the Detroit Historical Commission. She was also prominent in music and charitable groups.

Furnace Causes Fire

ALLEGAN (AP)—Fire Chief Floyd Harter said a faulty oil furnace was responsible for a fire which destroyed the two-story cement block warehouse and office building of the Allegan Construction Co. early Thursday. Loss was estimated at $30,000.

"Reliable INSURANCE Protection"
Donaldson-Fuller Agency, Inc.
INC.
Phone FE 4-4565
147 W. Lawrence St.


Glenn E. Griffin
Sparks-Griffin
FUNERAL HOME
"Thoughtful Service"
46 Williams St. Phone FE 2-5841
24-Hour Ambulance Service

WAREHOUSE SALE
OPEN SUNDAY --1 to 5 P. M.
MIRRORS
Right at Our Warehouse!
2239 ELIZABETH LAKE ROAD...Near Telegraph
3 Blocks West of Telegraph Road

• Famous Make Plate Glass
• Beautiful Venetian Styling
• Polished Beveled Edges
First Come—First Served
All Sales Final—While They Last
24x16 Size
$6.88
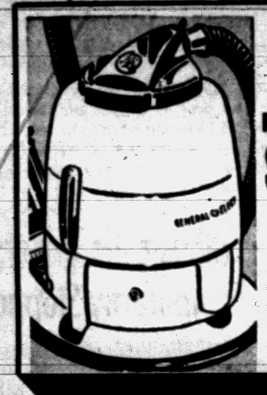
Famous G-E
SWIVEL VACUUM
Reg. $79.95
Lord's Discount Price $39.50
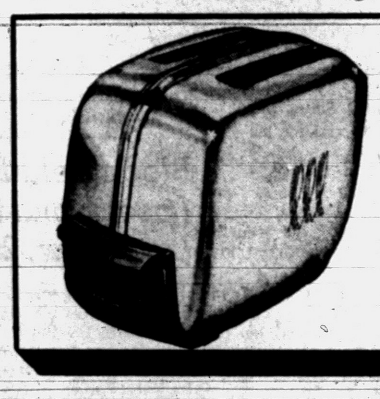
Automatic Toastmaster Toaster
$14.88
Beautiful Lifetime Chrome
Not Exactly as Pictured
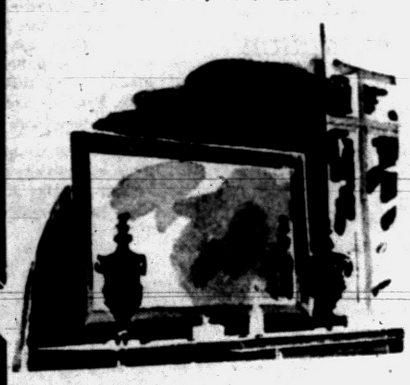
BIGGEST SALE IN OUR HISTORY at FABULOUS PRICES
28x20 ..... $ 8.88
30x24 ..... $10.88
40x30 ..... $14.88
48x30 ..... $18.88
48x36 ..... $28.88
Start Your Christmas Shopping at Lord's and Save
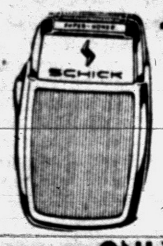
1957 Schick "25"
In All 4 Colors
Reg. $29.75
$12.88 and Trade
ONLY 50c A WEEK!
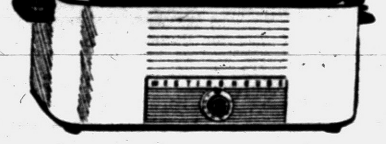
WESTINGHOUSE ELECTRIC Roaster
$24.95
The Ideal Gift for the Home—Lay It Away—
THE EARLY BUYER SAVES AT LORD'S!
50c Week!

Sunbeam Electric Fry Pan Fully Washable
While They Last! $12.88
Hurry!

Famous General Electric STEAMS IRON $10.88
50c Week!

Jumbo-Size Deep Fryer
50c a Week
$7.95
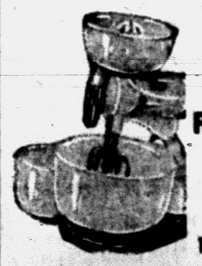
DORMEYER
Mixer, Juicer and Food Chopper... Sale
Reg. $50
10 Speed
$24.95
"NO MONEY DOWN ON ANYTHING DURING THIS SALE"

No Money Down
$2 A WEEK
Hotpoint
Deluxe Range
BIG But Only 30" Wide
$159
HOTPOINT AUTOMATIC WASHER
Reg. $350
$229
Hotpoint AUTOMATIC DRYER
Reg. $250
$199
EVERY ITEM FULLY GUARANTEED, DELIVERED AND SERVICED!

Big, Big 11½ Foot Hotpoint Refrigerator
$199
LORD'S FURNITURE, APPLIANCES AND TELEVISION
RIGHT AT OUR WAREHOUSE
2239 Elizabeth Lake Road—FE 8-3741 3 Blocks West of Telegraph
DRIVE OUT SUNDAY
All Items Quoted Plus Trade . . . Hurry . . .

background for LIVING

Your Neighbor's House:

Colonial Features Blend Easily Into Modern Ranch Type

By JANET ODELL
Pontiac Press Home Editor

From the street the house looks low and rambling. From the rear it looks like a southern Colonial home with white pillars supporting the roof. Mr. and Mrs. John W. DeLind Jr. have combined the charm of the Colonial with the conveniences of a ranch type home.

The exterior is gray brick with white trim. Around the front door is board and batten painted white. The roof is dark gray. The attached two-car garage looks like a wing of the house.

From the black-topped drive pastel stepping stones lead up to the front door. There are seventeen acres in this piece of property owned by the DeLinds. On one side, down the hill, is a swampy area where the Clinton River starts its journey southward.

Behind the house is a small body of water called Park Lake. Since the street on which the house is built is a dead-end street, the DeLinds have a quiet and peaceful location.

The DeLinds are Clarkston residents of long standing. Their former home was on Main street, near the center of town. When their present property came on the market, Mr. DeLind designed a home to fit the sloping terrain. He did his own contracting.

There are Oriental throw rugs on the slate floor of the entryway. The walls have a quaint paper that pictures a Victorian farmhouse and barns. Woodwork throughout the house is white.

Working with a manufacturer of kitchens, the DeLinds got exactly what they wanted in the way of cupboards. Using maple —in some cases curly maple— they designed an entire wall of floor-to-ceiling cupboards.

In addition there are more cupboards over and below the working surfaces. Above the scalloped maple valance at the top of the cupboards, the remainder of the walls is paneled in maple.

The ceiling is painted beige. Counter tops are red. The floor is covered in spatter print linoleum.

In the adjoining breakfast room area there is a small fireplace in one wall. The oven is also built into this brick wall at the right of the fireplace. Maple paneling and farm design paper make it a cheery place.

The wrought iron breakfast set has a plastic top in a wood grain design. Chair seats and backs are gold and black on beige. Yellow dotted swiss curtains hang at the windows.

The dining room and living room, an L-shaped part at the back of the house, are carpeted in aqua. Oriental throw rugs in muted tones are used here and there.

Flowered yellow wallpaper sets off the white dado and the two corner cupboards. The furniture is traditional mahogany, includes a dropleaf table and rush-seated chairs with ladder backs. The curtains are sheer white ruffled ones.

Family antiques are used throughout the house. In the dining room there are two walnut chairs upholstered in rust velvet. A little washstand painted black stands under the window between the chairs.

Around the corner in the living room are more antiques. At one side of the fireplace is a mahogany oval-backed chair covered with green velvet. Opposite it is a mahogany rocker with a flowered tapestry cover. In front of one chair there's a low round footstool with needlepoint top.

There are no glass curtains in the living room. A valance and pulled-back draperies of heavy gold material make the windows what they should be— a frame for the lovely view outside.

Deep armchairs slipcovered in flowered cotton lend an air of informality to the room. The fireplace wall which is wood— and the ceiling — are painted white. The other three walls are pale aqua. In contrast the black marble frame and hearth of the fireplace stand out.

Between the dining room and garage is the family or Florida room. Jalousie windows and bamboo furniture, as well as the bright curtains, give the room its name.

Here are collected many of the souvenirs Mr. DeLind bought during his trips to various Far Eastern countries. At one time he was in the export business and traveled extensively. There are dolls in native costume, carved figurines and a large African war drum used as a table.

The floor is slate, the walls paneled in birch. One wall has built-in bookcases and cupboards. This room doubles as the TV room also.

There are three bedrooms in the other wing of the house. One is a small room, just large enough for a single bed, dresser and desk. Its one window looks out on the lake.

The front bedroom is the guest room. There's a wide frame of polished oak floor showing around the blue Chinese rug. This rug has in it several of the rich shades of blue usually found in the Chinese, rather than the other Oriental rugs.

Papered walls are pink and blue. Sheer white ruffled curtains give a clean bright look to the room.

There are blue spreads on the twin cherry beds. The upholstered armchair is covered in rose velvet and checked gingham. The Colonial armchair has a pale blue chintz cover.

Off the master bedroom is a tiny lavatory with a stall shower. It's done in pink and gray with a pretty pink seashell paper above the pink tile. The main bathroom is also pink and gray.

In the bedroom the white wallpaper with a large pink flower design makes the large room seem even more spacious. White is used for ceiling, woodwork, doors and ruffled curtains.

There's a green rug on the floor. Pink roses are appliqued on the white chintz spreads. All the furniture is fruitwood. Inviting relaxation, a pink chaise longue occupies one corner.

As yet the basement is unfinished. Mr. DeLind intends to fix an office for himself down there. The rest of the space will be a rumpus room. He has already found a huge log that is to be hand hewn for the fireplace mantel.

The DeLind house is exactly one hundred feet long. Taking out the three months the DeLinds vacationed in Florida and all work ceased, it took about nine months to complete the house. The couple moved in in July and look forward to happy years in their retirement house.

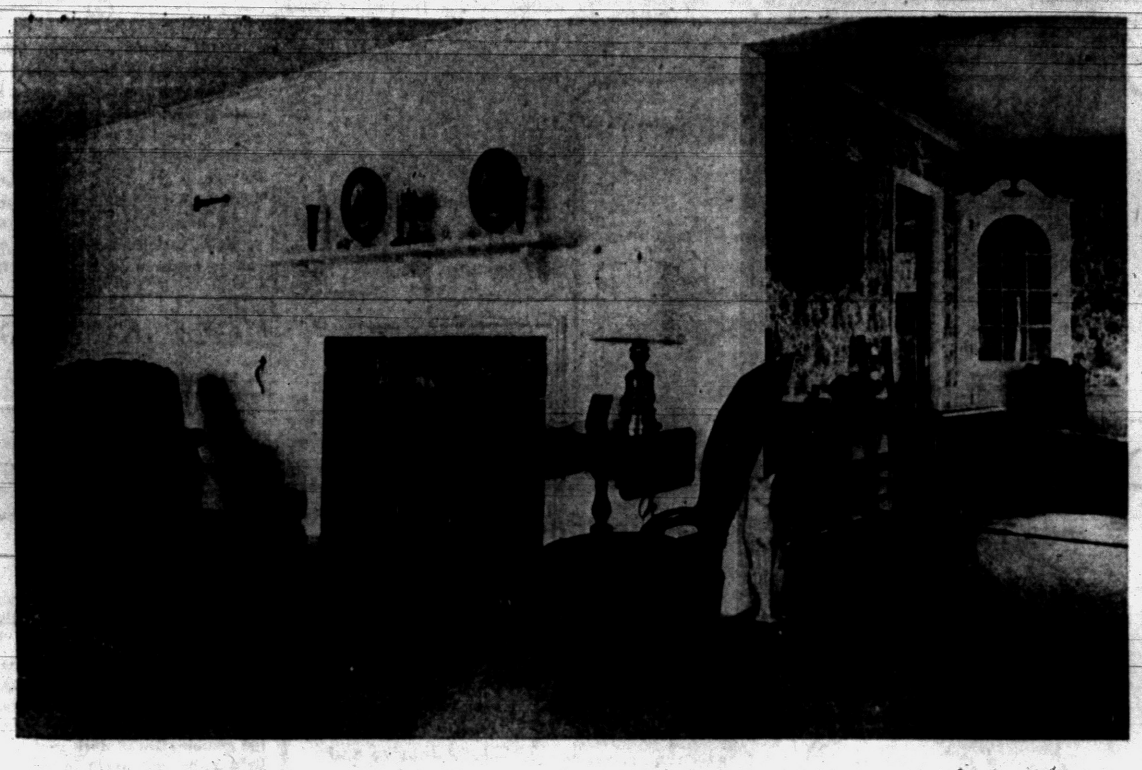

GRANDMOTHER'S CHAIRS — The chairs on either side of the fireplace are family heirlooms. Both are mahogany. One wall of the living room is made of white boards. The mantel is a white shelf above the black marble fireplace.



Pontiac Press Photos by Jim Maher

LOW AND RAMBLING IN FRONT — From the street the John DeLind home on Washington street in Clarkston looks like a rambling ranch type house. This one-hundred-foot-long house is gray brick with white trim. It sets up on a hill, surrounded by seventeen acres of land, including some swamp and lake property.

Protective Paint Applied to Red Man by Artist

For almost a century the Indian has devoted himself to keeping alive myths that have sprung up about him, says an article in a national magazine, and all in order that the white man will not be disappointed.

A man who is well qualified to refute one and all the misconceptions people have concerning the Indian is David Miller. Having lived with and painted Indians for over 20 years, this Western painter is considered one of the best informed authorities in the U.S. Therefore it is from first hand knowledge that he exposes these myths for what they are.

Ideas such as Indians are tight lipped, unfriendly, and that Indian women are virtual slaves are entirely untrue, says Miller. "As for the myth of the Indians' stinginess as exemplified by that familiar phrase, 'Indian giver'," explains Miller, "nothing could be farther from the truth. In reality the Indian is one of the most generous people alive. He lists generosity as the first of the four cardinal virtues."

By outlining what the other three virtues, physical courage, bravery in battle, and moral integrity, mean to the Indian, it can clearly be seen how wrong the white man has been in his thinking all these years.

SLOW REFLEXES

Miller states that most people maintain that the Indian is able to endure suffering with little outward sign because his reflexes are slower. Here Miller tells the real reason of how Indian children are trained from babyhood to hide his emotions, and cites their discipline as a further example.

Do Building Blocks the Economical Way

Scrap pieces of masonite ⅛ inch presdwood, if cut into uniform widths and notched, make fine building blocks for the pre-school and primary grade child. A good width is 3 inches, and lengths may vary from 4 inches to 21 inches, or so.

Notches placed uniformly 1½ inches from each end cut preferably with a power saw to a width of ⅛ inch and a depth of ¾ inch at each side are the means of fitting two strips together. This is the familiar egg-crate construction.

Youngsters will find all kinds of make-believe structures to build with these unusual and low-cost blocks, which can be primed and painted colorfully to give them a festive appearance. They'll make a fence, fort, garage, house, barn, ship, bridge and other items that strike their fancy.



TWO STORY REAR VIEW — From the back of the property the DeLind house looks like this. Suggestive of southern Colonial, it has tall white pillars supporting the roof. The basement area will have an office for Mr. DeLind and a rumpus room. The room at the right in the upper story is the Florida room. From the house the land slopes gently down to Park Lake. Mr. DeLind is standing near the house, but we couldn't persuade his wife to pose.

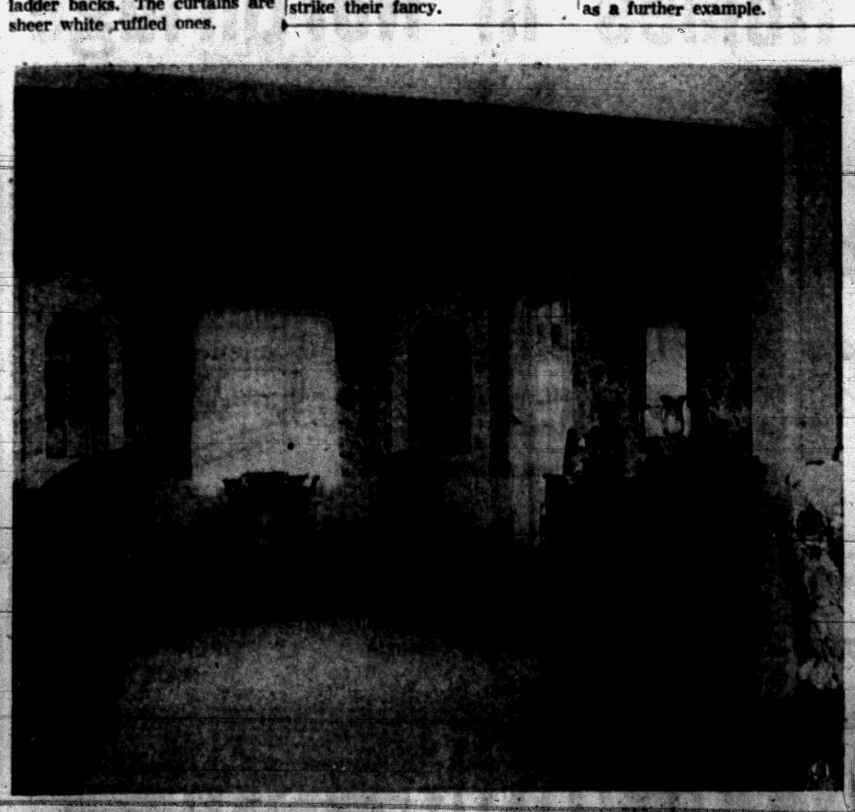

COLONIAL CHARM — Wallpaper in a formal flowered design, white dados and corner cupboards combine to give the dining room the feeling of eighteenth century homes. Mrs. DeLind has added some Victorian family chairs with velvet coverings. The other dining room furniture is traditional.



FRAMING THE VIEW — Any of the large windows in the living room frame this peaceful view of the small lake down the hill. Heavy gold draperies are drawn back to provide maximum light and sight. Chairs covered in flowered cotton, chairs upholstered in plain colors go well with the aqua carpeting and the aqua walls.

Admit ROK Planes Flew Over North Korea in Fog

PANMUNJOM, Korea (AP) — The U. N. command said today two South Korean planes attacked by Communist MIG fighters had accidentally crossed into North Korea because of cloudy weather. The command demanded the return of one shot dow.

At a meeting of the Joint Allied - Communist Korean Truce Commission, the U. N. command charged the Communists with an unwarranted attack in the clash Wednesday between two North Korean MIGs and two South Korean propeller-driven F51 Mustangs.

Over 200 years ago, a London club called the "Sublime Society of Steaks" was formed solely for the purpose of consuming grilled beefsteaks.

Three Rookie Police to Join Local Force

Three new patrolmen will join the Pontiac Police Department after graduation from eight-weeks training at the Detroit Police Academy next week, Police Chief Herbert W. Straley announced.

They are: William Gracey, 28, of 275 Bondale Ave.; Raymond Dickinson, 21, of 82 Ivy St. and George L. Scheuern, 32, of 1240 Maurer Rd.

Pontiac residents have been invited to attend graduation ceremonies at 8 p.m. Wednesday at Mumford High School in Detroit, according to school superintendent, Insp. Merril Pace.

Brush Needed, Also

Remember, when you use a roller for that paint job you will also need a brush to fill in the corners and the areas close to woodwork.

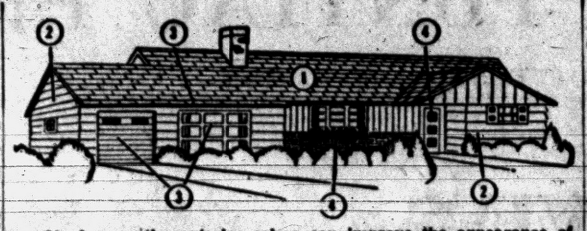

Used correctly, exterior colors can improve the appearance of any house, old or new. In order to achieve the most effective results with exterior colors and avoid a "patchwork" effect that can ruin architectural lines, color stylists recommend concentrating on four general areas of color. They suggest starting with the roof (1) to obtain a "key" color. Another, harmonizing color is recommended for siding (2). Trim, wood windows and garage doors (3) should blend with the siding or be painted white. An accent color (4) on doors, flower boxes and shutters adds bright points of interest. One of the newest home decorating trends is to make use of the exterior color scheme in decorating the interior of the house.

Roof Key to Right Color, Says House Expert West

Good exterior color makes a well-designed house look better and can do much to improve the appearance of a poor one, says color stylist Beatrice West.

* * *

"Before you commit yourself to pale pink walls and a gray roof, consider three things," says Miss West. These are:

1. Size and architecture. "A dark roof makes a house look lower," the color stylist says. "On a ranch house, for instance, the combination of dark roof and light walls may seem to cut the house in half horizontally.

"If your house is an old one, large and nondescript, you probably will want a color scheme that breaks up the bulkiness.

BE DIFFERENT

"Don't be bound by convention. All saltboxes need not be red nor all Colonial dwellings white with green shutters. Carnation pink is a marvelous color for a saltbox and pastel citron for a Colonial."

2. Roof and exterior wall materials. Painting, says Miss West is only one part of an exterior color scheme. Roofs may be covered with asphalt shingles, which have their own integral color. Stone walls usually have a neutral, natural color. Wood walls, and ponderosa pine windows and panel doors can be stained or painted, and various types of siding have colors built in.

3. Location. The site of a house is important in color planning, says Miss West, because the colors generally should fit the climate and surrounding landscape.

* * *

"Vivid colors seem at home in sunny climates, but are likely to appear gaudy when the leaves fall in a northern region," she says.

Where does a color scheme begin?

"Plan from the roof down," advises Miss West. "The roof represents the largest unbroken expanse to the eye and is the most likely part of a house to stay unchanged for the longest time. Colors now available in roofing range from pastels to dark tones."

* * *

Starting with the roof gives you a "key color" for siding, painting trim and wood windows, and even for interior color schemes. Miss West says that the siding should harmonize with the roof but can be another color altogether. Trim and windows should match the siding, or be painted white. A third, accenting color, can be used on doors and flower boxes to add bright spots of interest.

Home Buyers: Building Down, Prices Up in 1957

WASHINGTON — The nation's home builders expect higher price tags on houses constructed in 1957.

This is a firm conclusion. Otherwise, the home builders are uncertain how many new houses they will build next year.

* * *

Housing starts are expected to be down from this year's anticipated output of 1,100,000 new homes.

However, one thing is certain—home builders are confident they will sell every house they build in 1957. They expect the heavy demand for new homes will be reflected in sales as good or better than this year.

These conclusions are based on a survey of 600 home builders made by the National Association of Home Builders.

The 600 builders are members of the NAHB Builders' Economic Council, and they represent 6,000 years of home building experience.

* * *

The survey disclosed that the median price on the 1957 house is expected to be about $15,200 as compared to $14,700 this year. This is an increase of about 3.4 per cent.

Color 'Good Business'

The world of business is becoming increasingly color conscious. Office furniture and machines are more often being chosen with color harmony in mind, using the effects of color to achieve happier working conditions and thus more efficient service.

Canned fish output of South Africa and South West Africa continued at a high level last year, with 2,218,108 cases of one-pound "talls" packed, Pretoria reports.

The U.S. Army abolished flogging as punishment in 1861 after public protests.

For Sale—Bowling Alley

A-1 Bowling Alley on 4-lane highway in a fast-growing metropolitan suburb. 8 excellent Brunswick Alleys, 50' x 122' block building with plenty of off-street parking, included at only $29.500 down. Buy now and enjoy the full season.

"The Bird to See . . ."

realtor ward e. partridge

1050 W. Huron St. Ph. FE 4-3581

WATKINS HILLS

93 BRICK HOMES

Have been Built and Sold in this Fine Residential Section.

12 More Homes

are now under construction and are offered for sale from $15,000 to $16,000 with $800 down to veterans. Plan now to see these homes and make your selection.

View this fine development now by driving out Dixie Hwy. (U.S.-10) to Watkins Lake Rd. and then left 1 block to Models.

WM. A. KENNEDY

3097 W. Huron FE 4-3569



Armstrong Decorative

ACOUSTICAL CEILING TILE

The Newest . . . Armstrong Tile can be washed with soap and water . . . it can be repainted without losing its acoustical properties. It is architecturally correct for any dwelling. In ½"x12"x12", tongue and grooved. ¾" available on special order.

9x12 ROOM
Tile, Adhesive and Moulding
Does Not Incl. Instal.
$35.00

REMODELING

Are you thinking of enclosing a porch? Putting up a new garage or a recreation room for the teen set. Adding an extra bedroom or sewing room? If you are, then . . .

USE OUR FINANCING PLAN

NO DOWN PAYMENT

UP TO 3 YEARS TO PAY

VISIT OUR
KITCHEN DEPARTMENT
Professional Advice Available!

Exciting New Ideas in
WALL COVERINGS

For your walls, use rich looking Weldwood Decorative Plywood Paneling. All the exquisite shading and beautiful finishing of foreign woods. And, the cost in reach of every home owner. 4x8 sheets. Easy to install, and grooved for secure nailing. Either Panel or Basket Weave effect if desired.

12'x8' Wall for as Little as . . . **$33.60**

Dazzling New Patterns in
COUNTER TOPS
FORMICA TEXOLITE CONSOWELD
Complete stock of mouldings, or cements for counter top installations.

EXTRA STORAGE
With
PEGBOARD
Put closet doors to use, have additional space for tools, garden equipment, hunting equipment, fishing equipment. Modernize with Masonite Pegboard.

Poole LUMBER CO.

HARDWARE • COAL • BUILDING SUPPLIES

151 OAKLAND FE 4-1594

BEAUTIFY AND PROTECT DURING OUR PRE-WINTER SALE

ALUMINUM COMB. DOORS
ALUMINUM COMB. WINDOWS
ALUMINUM AWNINGS
ALUMINUM SIDING

Pontiac Distributors for ALUMA-VUE Horizontal Sliding Windows

Aluminum DOOR Full Thickness $29.95

RELIABLE WINDOW & SIDING CO.

250 S. Telegraph FE 4-7824

Special— for a limited time... (and only 9 homes left!)

FREE CARPETING!



3-BEDROOM -- FULL BASEMENT -- BRICK

Ranch Homes in Northridge

Buy Now

ON LOW EASY TERMS

Full Price Includes These Luxury Features

- Ceramic Tile Bath
- Select Oak Floors
- Oil Heat — Forced Air
- Vestibule Entrance
- Largest Wardrobe Closets with Birch Sliding Doors
- Horizontal Sliding Wood Windows
- Ceramic Tile Counter Top and Backsplash
- Large Kitchen with Ample Eating Area
- Large Basement Recreation Area
- Choice of Interior Colors
- Stove and Dryer Connections
- Knotty Pine Kitchen Cabinets

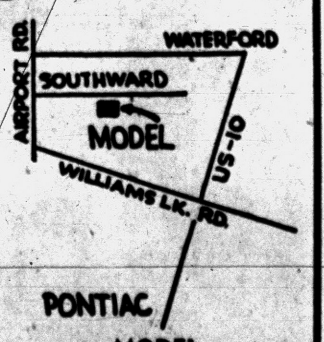

MODEL OPEN 1 to 8 DAILY

WHITE BROS. REAL ESTATE

5660 DIXIE HWY WATERFORD OR 3-1295

Suburban Home Builders, Inc., Proudly Present:

HURON WOODS

A PLANNED COMMUNITY OF GRACIOUS SUBURBAN LIVING

3 BEDROOM BRICK RANCH HOMES WITH ATTACHED GARAGE — LARGE LOTS WITH LAKE PRIVILIGES TO OWNERS — CLOSE TO GOOD LAKES AND GOLF COURSES

These modern built homes, meant for luxurious living, have over 1200 square feet of living area. 20 x 12 living room is equipped with a fireplace and spacious picture window. The 1½ baths are ceramic tiled and have colored plumbing fixtures. Light, airy kitchen features Youngstown cabinets in the latest decorator colors. Your choice of attached garage or recreation room. Two fireplaces for added pleasure.

VISIT OUR 'ALL AMERICAN' RANCH HOME

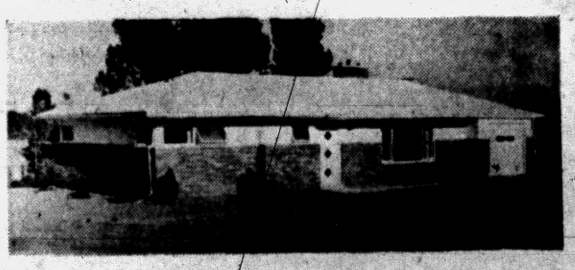

$15,950 AND UP

Lot Included in Price

We Will Help You Sell Your Present Home

Youngstown Kitchens

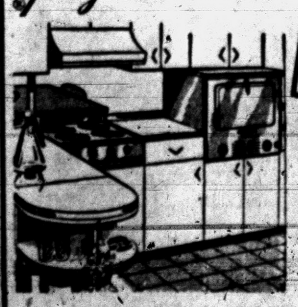

DIRECTIONS: Take Union Lake Rd. to Wise Rd., turn right on Canal Rd. Follow arrows to model home. Model open every day from 1 to 7 p.m.

We offer 60 homesites, all overlooking beautiful woods and rolling hills. Homes are available in Tri-level and Ranch type.

Low Down Payment — $78.00 Per Month

ALL HOMES REDDY WIRED

DYER-JAMES Realtors

8065 COMMERCE RD. EMpire 3-4771

GOOD NEWS

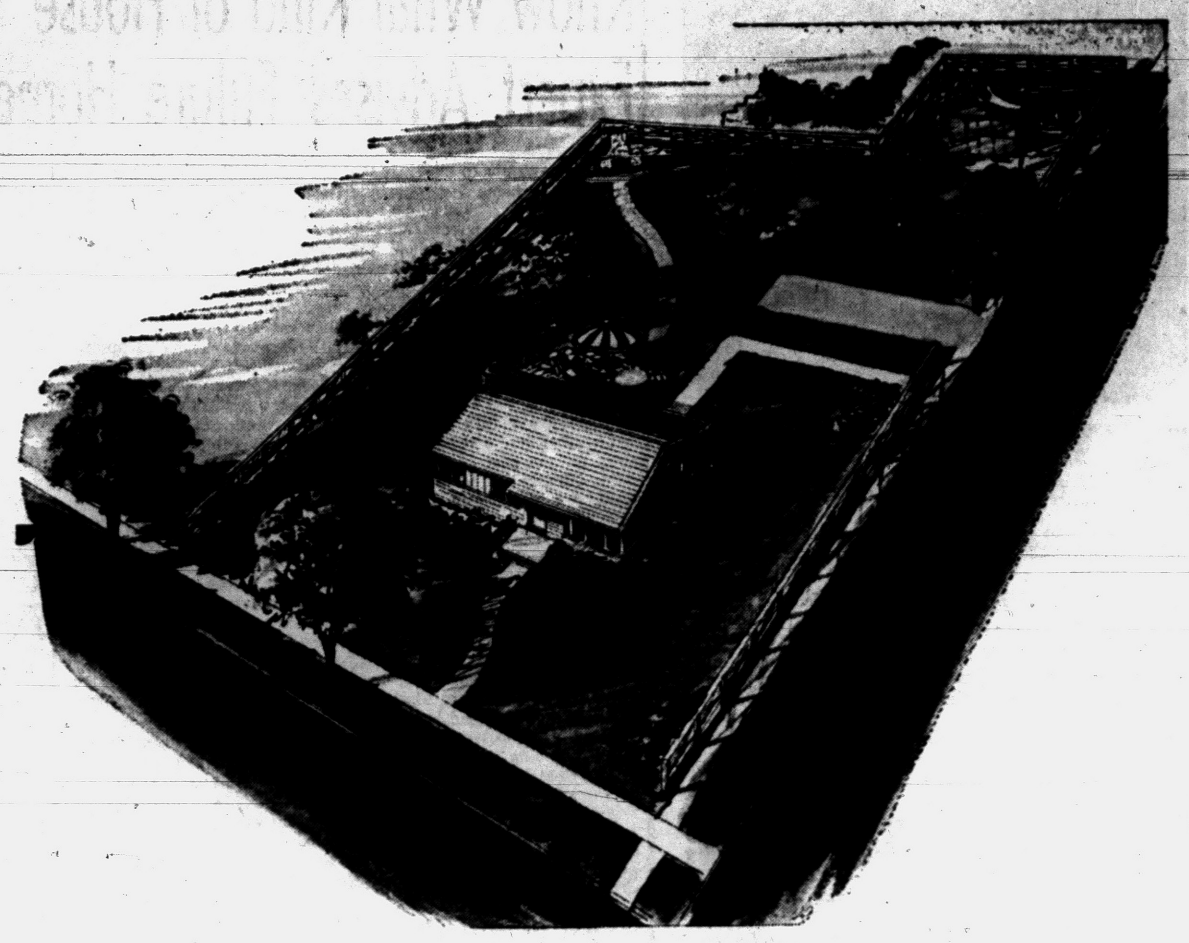

Landscaping, Patio, Barbecue Pit, Playground Equipment and Furnishings for Display Purposes Only. Not included in Price.

...CONSTRUCTION IS UNDER WAY...NOW YOU CAN START THE NEW YEAR IN A NEW HOME

IN WONDERFUL WATERFORD TOWNSHIP

FEATURING THE *Lakeview* '57

3 BEDROOM BRICK WITH FULL BASEMENT AND "OUTDOOR LIVING ROOM"

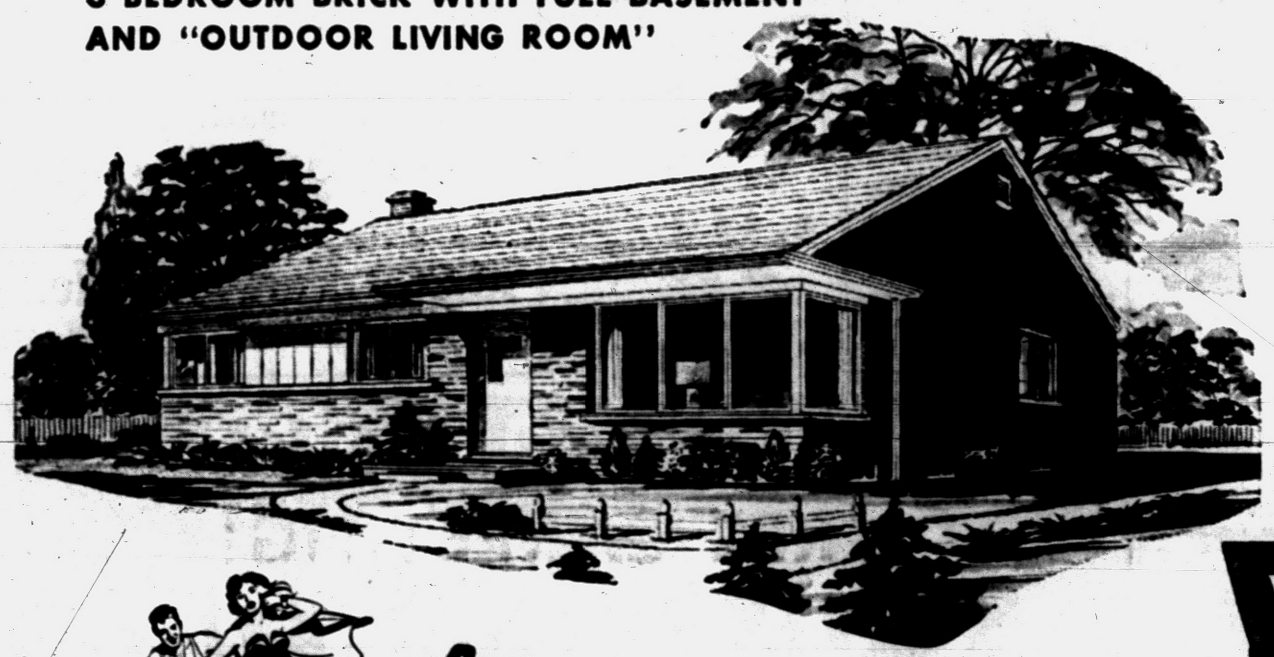

Come gather **OUTDOOR LIVING IDEAS FROM THIS MODEL WITH PATIO AND BARBECUE...WITH LANDSCAPED YARD...WITH PICTURESQUE POST AND RAIL FENCE... WITH PLAY AREA FOR YOUR CHILDREN WHILE YOU BROWSE THROUGH MODEL**



Come

where you can swim on your own private residents' beach—600 feet of white sand beach, reserved for Land O' Lakes families.



Come

live where the country breeze blows clean . . . yet just a short walk from commuter train service that whisks you to Pontiac and Detroit—for work, for shopping.



Come

live where modern schools and churches await you—adjacent to numerous schools—Our Lady of the Lakes Catholic church and school nearby.



Come

live in a home built by David Kay craftsmen . . . guaranteed by this nationally known builder who has earned his reputation for quality construction and features . . . has built over 2,000 homes in the last 5 years.



Come

live where the lots are 80′ wide . . . where the streets wind . . . where you can expand . . . where the basement awaits the installation of your recreation or family room.

COME SEE HOW MUCH

$14,850

WILL BUY

WITH JUST $750.00 DOWN TO GI's
$2,250 DOWN F. H. A.

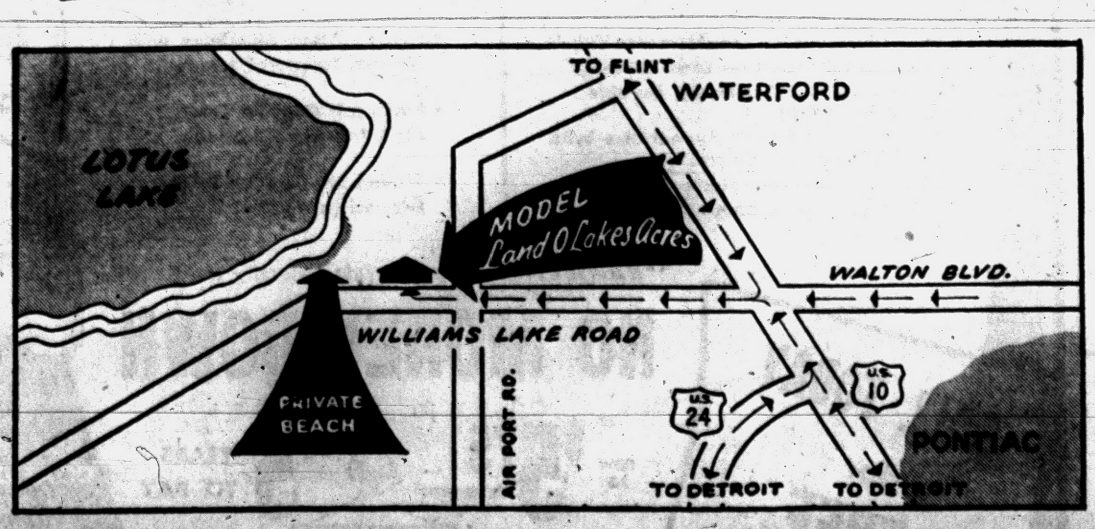

DIRECTIONS: Take U.S. 10 to Williams Lake Road. Turn West on Williams Lake Road, to Airport Road. Model Located Just West of Airport Road on Williams Lake Road.

HOURS: 9 A. M. - 10 P. M. DAILY, INCLUDING SUNDAY

The model is beautifully furnished by Drayton Home Furnishings—4479 Dixie Hwy., Drayton Plains

MEADOWBROOK REALTY CO.

10051 SOUTHFIELD VE. 7-1948



Fix Your Home Now!
CONCRETE STEPS
Ornamental Iron
● No Sections to Be Forced Apart by Frost or Settling
CHECK THESE FEATURES:
● Permanent Beauty—Rugged Durability
● FHA Specifications
● Strong Reinforced Casting
● Avoid Messy Installation
Safety Tread Reduces Slipping
UP TO 42 SQ. FT. OF PORCH SPACE
Free Estimates — We Deliver Anywhere
CONCRETE STEP CO.
5380 Dixie Highway OR 3-7715

WIGGS . . . *Fireplace Fixture Specialists*



a beautiful firescreen
If you're building a new fireplace, let Wiggs handle the installation of your firescreen . . . we measure, install and service . . . we do the job efficiently and quickly . . . we use the famous Bennett Ireland Flexscreens . . . unsurpassed for beauty . . . convenience . . . safety. Recessed type screens for average opening about $30 plus installation . . . stop in or phone FE 4-1234 for information and catalogue.

OPEN 'TIL 9 P. M. MONDAY and FRIDAY
WIGGS
24 W. Huron Street

Lumber & Materials
WEEKLY SPECIAL
50 lbs. ROX
CEMENT PAINT While It Lasts **$12.95**
Cedar Closet Lining ..... Per Bd. Ft. **22½c**
ALL TYPES OF INSULATION MATERIAL.
COMBINATION DOORS AND STORM SASH
Budget Terms Available
LOWRIE-HICKS LUMBER CO.
1 W. Walton Blvd. at Baldwin
ED LOWRIE FE 2-9104 DON HICKS

Know What Kind of House You Want, Expert Advises Future Home Buyers

"How do I want to live?" is the first question home seekers should ask themselves. Chloethiel W. Smith, noted architect, advised those attending the "School for Home Buyers" recently conducted at the National Housing Center.

"Make a check list for yourself, based on your own needs and desires," urged Mrs. Smith, who has won many awards on house design, "Be very clear in your own mind just how you want to live. Go to your local library and look up issues of shelter and home magazines for the past 10 or 15 years —this will give you perspective and uncover a lot of good things you may have forgotten about. Such a list will make you see yourself and your family clearly—not as a 'typical' family, but as your own special family."

Mrs. Smith was one of the panelists who addressed the "School for Home Buyers" on various topics, including financing a home, how to tell good construction, what constitutes a well-designed house, and what home owners can expect after they move into their new home.

The "School" was developed by the National Housing Center to be conducted by local affiliated associations of the National Association of Home Builders. At the recent "School," conducted in cooperation with the Home Builders Association of Metropolitan Washington, the crowds that turned out were so large that the Center was unable to take care of all the prospective "students" and scheduled a sedond "School." Twenty four hours after the first session of the first School began, enrollment for the second School was completely filled.

* * *

"Your list should be broken into three sections," said Mrs. Smith. "They should be headed 'Essential,' 'Desirable,' and 'Really Want.' This will help you weigh and evaluate your needs. 'Really Want' should contain those items you consider absolutely essential. Such a list will help not only the home seeker to locate the home she wants, but also the architect who has to know what his clients basic desires are.

"Sometimes it is helpful to forget cost for a moment. Try to think of one really non-essential and even costly item you covet—something you want above all else. This approach often helps a client who wants to build a custom house, but it is extremely helpful to anyone wanting a new or old house. It may be that this one item will give your house the individuality that every home seeker seems to want."

* * *

Mrs. Smith also suggested that home seekers look ahead a few years in making up their lists. She pointed out that too often home buyers make judgments based on their present needs alone. However, the pre-school child taken care of today becomes the teenager of tomorrow who needs privacy both inside and outside the home, who will keep pets, and will want room for friends, bicycles, and active recreation.

On the subject of storage space, Mrs. Smith declared, "Just plain space is the most important of all. Specialized, over-designed space is fine for those who have the time or aptitude for hourly organization. But many of us don't—and it's a nice way to live to be able to shove a tricycle, fire-engine, pile of paper dolls, and dog-eared books into a big unorganized space just before company arrives."

* * *

Builders, mortgage men, architects, and government people who comprised the panels of the "School for Home Buyers" expressed amazement at the intelligence, seriousness, and eagerness of those attending the four sessions ably due, suggests Bernard E. Loshbough, General Manager of the Housing Center, to the fact that practically all of the students were married people. About two-thirds of those attending fhr four sessions were couple, and when queried on their future plans for home buying, about 75 per cent said they were interested in buying a home.

The eagerness of the students was shown by the avid note-taking during each session, the forest of hands which arose as soon as the question-and-answer period was announced, and the throngs of students who clustered around panelists at the close of each session, still seeking information on how to buy a home.

Hardboard Panel Satisfies Junior's Urge to Scribble

Every child needs some sort of writing board in his room to work out homework problems or vent his artistic bent. A door paneled in glossy white Marlite pre-decorated hardboard makes an ideal writing board for a child's room without the messy chalk dust typical of the ordinary blackboard. Equipped with a grease pencil or wax crayons, Junior can scrawl to his hearts' content on a Marlite-paneled door without fear of Mom's wrath, because any dirt of marks are easily removed using only a damp cloth.

* * *

Paneling a door with a plastic-coated hardboard is a particularly good idea if the door is stained and scarred. Covering the scratches and mars with a pre-decorated hardboard panel is easy, quick and inexpensive and much less troublesome than repairing the door with wood-filler and varnish or paint.

The plastic coated paneling can be fastened with special wallboard adhesive either to a flush door or an old-fashioned door with panels. Depressions in a panel-type door should first be filled with insulation board to muffle sound. The door may be given a finished appearance by applying matching edge molding. A fine-tooth saw may be used to cut the material.

Available at lumber yards in several attractive woodgrain patterns, marble patterns and solid pastel colors in addition to white, the paneling may also be used to cover the walls in a child's room. Such paneling resists abrasion and is easily cleaned.

Before Siding Installed, Caulk Basement Walls

Before beginning any installation of wood walls in a basement, the masonry or concrete walls should be coated with a good, commercial waterproofing material—available everywhere—to form a moisture barrier. All cracks should be filled with crack caulking compound to prevent any possible leakage of water from the outside.

The furring (nailing) strips should be treated on all four sides with a toxic wood water repellant, as should the back side only of all paneling. Though it is common practice to backprime such paneling with paint, new types of repellant on the market are easier and less expensive and provide adequate protection against unforeseeable moisture problems such as molds, stains, rot—and even termites.



Yes, We Have
CEMENT and MORTAR
Hurry! Supply Is Limited
Open 'til 5 Saturday
Roth Lumber Co.
3360 W. Huron St.
FE 5-6910

SOFT WATER Automatically



NO BUTTONS
NO LEVERS
— with the BRUNER —
Fully Automatic
WATER SOFTENER
See It Today at
H. H. STANTON
103 State St. FE 5-1683

Winter speed-up!



New! 3 HOUR INSTALLATION SERVICE!
Don't wait 'til spring to install the new TIMKEN *Silent Automatic* HEAT you've always wanted. Our new "Winter Speed-up" installation method lets you install *now!* Only 3 hours to convert your present hand-fired furnace to clean-burning, economical TIMKEN HEAT.
NEW EASY-PAY OFFER
Install now—pay later! No money down! And our convenient *3-year* terms mean *low* monthly payments, too. Phone today for free heating survey and estimate!
● No Down Payment
● 36 Months to Pay
Established 1910
A. ELBLING & SONS
★ Heating ★ Air Conditioning
★ Sheet Metal ★ Roofing
73 S. Perke FE 4-1504

Alcohol Cleans Stove

Moisten a soft cloth with rubbing alcohol and rub the surface of the oven door and cooking top of your stove until the finish is bright and shiny and the alcohol has evaporated. One word of caution: Be very sure the heating units are off and cool.

Sealer Must Penetrate

A good penetrating sealer product will penetrate the top surface of the maple floor. The finish becomes an integral part of the wood, and will only wear away as the wood itself wears away.

Sponge Is Cleaning Aid

Sponges are among the finest washing aids you'll find. The minute pores hold lots of soap and by "squishing" the sponge you can multiply thin suds into a wonderfully dense cleansing lather. This technique works fine whenever you need to wash some surface with thick suds and little moisture.

Give Your Home New Beauty WITH Charmador TRADE-MARK
This Low Cost, All Season Door Will Reduce Drafts, Lower Fuel Bills and Give Your Home the New Look!

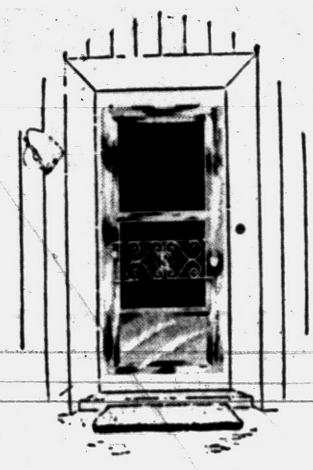

Install It Yourself—It's Easy
1" Size $49.95 ¾" Size $39.95
KEEGO Hardware No. 1
3041 Orchard Lake Rd. FE 2-3766

"Pontiac's Headquarters for Aluminum Doors"
OPEN SUNDAY 11:00 A. M. to 5:00 P. M. **Alwindo Co.**
ALL EXTRUDED ALUMINUM DOORS WITH HARDWARE and SCREWS
DOORS $34.50 - $39.50
SPECIAL FALL PRICES on JALOUSIE WINDOWS
For BREEZEWAY and PORCH ENCLOSURES
Turn Your Old Porch Into a Beautiful Recreation Room or Den
Our Outstanding Fall Special!
10—ALUMINUM WINDOWS, DOUBLE HUNG, ANY SIZE
2—ALUMINUM STORM DOORS, 7/8-in., WEATHER STRIPPED
3 TRACK TILT WINDOWS DOUBLE HUNG $15.50
$199.00 or $12.75 per window
"Pontiac's Peterson Window Dealer"
Alwindo Co.
1702 S. Telegraph (in August Johnson Block) FE 8-0495 — FE 5-3728

BEAUTIFY YOUR HOME... WITH **Cast-o-Stone** AND INSULATE TOO!



NOW LOW AS **$224.00**
3 IN ONE!
CAST-O-STONE
A Completely NEW Look in Stone...
● Beautifies Your Home—Increases Value!
● Amazing Insulation — Ends Painting!
● Lightweight but Extremely Durable and Extra Thick!
● Real "Natural Stone" Appearance With Dignified Natural Colors!
● Authentic Chiseled Stone Contours in Long and Narrow Stone Sizes!
Insulated CAST-ALUM
ALCOA ALUMINUM SIDING
● Famous Alcoa Aluminum with Unusual Structural Strength!
● Backing Is Genuine Celotex Rigid Insulating Board!
● 3 Coats Lifetime Baked-On Enamel! (Not Paint)



"Natural Cast-O-Stone . . . Just Naturally the Best!"
NO MONEY DOWN
LOW AS $5.75 PER MONTH
5 YEARS TO PAY
NO PAYMENTS UNTIL NEXT YEAR!
BUY WITH CONFIDENCE ...IN BUSINESS 21 YEARS
CALL TODAY for FREE ESTIMATE FEderal 2-9421
OFFICE OPEN DAILY AND SUNDAY 9 TO 6

Install NOW -Pay Later

CLEAN, ECONOMICAL! NO FURNACE-TENDING!

Gas or Oil HEAT

BOILERS — FURNACES

GENERAL ELECTRIC

Heating and Sheet Metal Contractor

BRYAN J. FRENCH

351 N. Paddock FE 5-6973

Insulating Glass Walls Carport

Carports, breezeways or garages can be turned into window-walled, year round sitting or bedrooms quickly and easily by enclosing them with double-paned insulating glass, according to H. Creston Doner, director of design and color for a national glass company.

* * *

"I've seen many examples of such space converted into living area," said Doner. "And as close to the building industry as I am, I am often surprised at how much such a room adds to a house for the amount of money it costs to enclose it."

The secret of the economy is in using existing roofed areas, instead of adding to the roof line, Doner explained. These spaces already have concrete slabs and structural supports so all that is needed are the walls.

Doner explained that rabbeted two-by-sixes in a grid are often used to form the sash for the Thermopane insulating glass, and that by using such a system a whole wall can be enclosed at a time.

KEEP SIZES STANDARD

By designing the new window walls so standard sizes of insulating glass can be used, the homeowner is able to make an additional saving, according to Doner. And the use of a glass wall eliminates the need for sheathing, siding and dry wall board or lath and plaster.

In finishing off a garage into an additional room, Doner said insulating glass is the ideal replacement for the garage doors.

"Thermopane insulates as well as an eight inch stone wall," the designer said, "and it adds a modern touch to older homes."

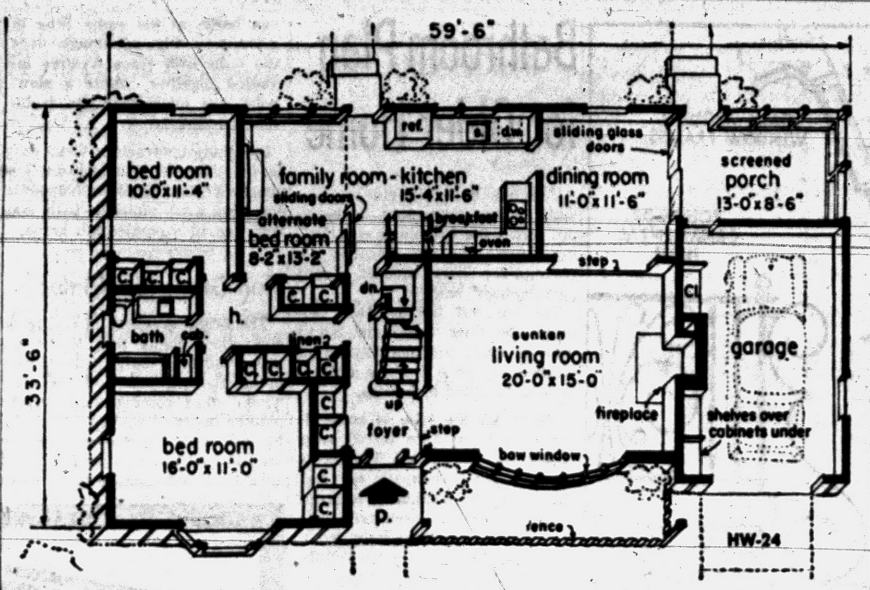

BASIC PLAN — This basic plan serves all family's needs for two or three bedrooms. The sunken living room gives more ceiling height. Whether you use just this one floor at first or complete the upstairs, you have a house that is ample in size, yet inexpensive.

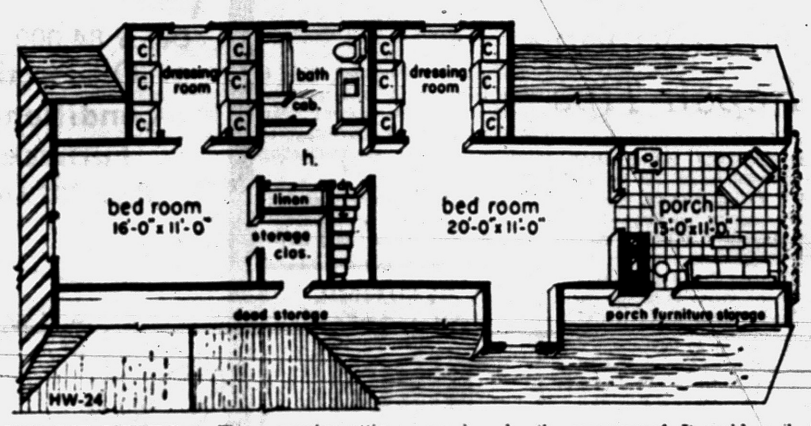

FOR THE FUTURE — The expansion attic provides space for two additional bedrooms, each with a dressing room. An unusual feature is the porch under the garage roof. It could easily be screened and it is already roofed.

Apply Hardwood Sealer According to Directions

In the application of penetrating sealers to a hardwood floor, it is important to follow carefully the instructions given by the manufacturer of the finish.

The instructions will tell how to prepare the floor for finishing, how the finish should be applied and how many coats are required. Also, how long each coat should be allowed to dry, how the finished floor should be cleaned and how and when the floor should be refinished.

Wall Paint for Radiator

Radiators should be painted with a flat wall paint of the same tint as the walls, or with an enamel. The practice of using metallic paint on radiators has lost favor because it has been established that this retards radiation of heat. Such metallic coatings are used instead on pipes and storage tanks where it is important to keep heat in.

REFRIGERATION SERVICE
All Types—All Makes
Commerical and Residential
DAY OR NIGHT SERVICE
Authorized Kelvinator Sales & Service
MASON REFRIGERATION
FE 2-6400
1302 W. Huron St.

PRE-WINTER SALE ON ALL
Custom Built
ALUMINUM and FIBERGLAS AWNINGS
PORCHES and PATIOS
ALUMINUM SIDING
SAVE 50% NOW
ON ALL WROUGHT ALUMINUM COLUMNS



GIGANTIC SAVINGS!
10 Alum. Comb. Storm Windows
2 Alum. Comb. Doors
$199.00

NO MONEY DOWN

CHECK THESE FEATURES:
- Many color combinations to choose from
- Baked enamel finish . . . won't ever chip or peel
- Horizontal lines add beauty to the appearance of your home.

L. W. BOGERT CALL TODAY FE 4-6089
ALL AWNING & STORM WINDOW SALES
233 S. TELEGRAPH RD. Facing Ruth St. PONTIAC

GI'S 250.00 DOWN
3 BEDOOMS
FULL BASEMENT
ONLY 3 LEFT!
Drive out Baldwin Ave. to Princeton St. Turn left to model.
WRIGHT-VALUET
Realtors
345 Oakland Ave.
FE 5-9441 FE 5-0693

AUGUST JOHNSON
REALTOR
1704 Telegraph Road
FEderal 4-2533

Give the Interior of Your Home a
NEW LOOK
WITH EXPERT
PAINTING AND DECORATING
Call for Free Estimate
L. A. LAWSON
OR 3-1274

Dust Easily Checked With Today's Vacuums

Neglected homes have a way of telling on the occupants. If dust is visible on tables and hard-surface furniture, if fuzz balls show up on floors, if hangings and upholstery look dingy, then you will be safe in believing that such a home is not getting the care it should. With the vacuum cleaners of today it is an easy matter to whisk dust and dirt away almost effortlessly.

An elderly man who was at home most of the time was compelled to call a doctor because of a severe attack of asthma. As soon as the doctor entered the home he suggested that the house receive a thorough vacuum-cleaning. He said he could smell the dust, which is one contributing factor toward respiratory troubles.

'Adjust' Ceiling Height

If your ceilings are too high, paint them with warm colors—coral, terracotta, yellow. If they are too low, use cool colors—turquoise, gray, blue, green. Warm colors seem to advance, while cool ones seem to recede. Select complementary wall colors from your paint dealer's color card.

1957 Gas "Idea" Home at lovely Commerce Lake in magnificent Mt. Royal.
Bert L. Smokler & Co.
Model Phone EMpire 3-9123

FRED W. MOOTE Electrical CONTRACTOR
State & City Licensed
• RESIDENTIAL WIRING INSTALLATIONS
• INDUSTRIAL
• COMMERCIAL
Over 25 Years in Pontiac
845 West Huron St.
FE 2-3924 & FE 2-4008

FOR Best Quality CONCRETE
Phone FEderal 2-0283



★ 2-WAY RADIOS in our trucks for FASTER DELIVERY!
★ You can depend on us for QUALITY . . . SERVICE . . . SATISFACTION!

★ Sand and Gravel ★ Quality Building Supplies ★

CATSMAN TRANSIT-MIX CONCRETE

★ Concrete Block ★ Thoro Seal Cement Paint ★ (Cov. App.)

399 S. PADDOCK ST.

HERE IT IS PONTIAC!

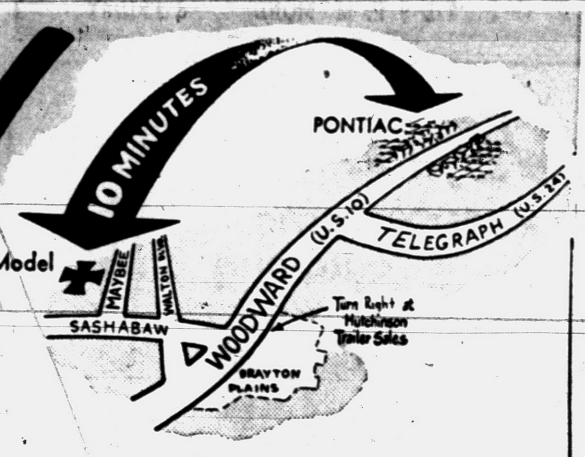

FULL SIZED BASEMENTS

100 x 150 FT. LOTS

The budget-priced FULL BASEMENT home that's Packed with EXTRAS!

FULL PRICE $12,900

VETS $260 DOWN PLUS COSTS
MONTHLY PAYMENTS $78
FHA—$1,700 DOWN PLUS COSTS
MONTHLY PAYMENTS $76



3 SPACIOUS BEDROOMS

CHOICE OF 4 ELEVATIONS

GOODRICH FARM HOMES

Yes Pontiac, here it is, Goodrich Farm Homes, the greatest full basement home value in the Pontiac area. It's big, it's luxurious, it's beyond comparison. See it today, you'll agree, it's the home you have been waiting for.

The Goodrich Farm Home is the more of everything home, more beauty, more extras, more value. It's a home just loaded with expensive home features. It's a home with all the room in the world, a big full sized basement, perfect for storage or a workshop and abundant, spacious closets. Yes, it's the home buy of this or any other year, and it's located but a few minutes from where you are now living. Drive out today, you'll see, there's nothing like it for miles around.

BRICK and FRAME CONTEMPORARY RANCHES

- Oak Floors
- Beauty Queen Kitchen Cabinets in Color
- Dining Space in Kitchen
- Formica Counter Tops in Kitchen
- Paved Streets — Paid by Builder
- Full Tile Bath
- Community Water System
- Wood Sliding Windows
- Copper Plumbing
- Picture Window
- Spacious Closets
- Optional Tiled Basement Floor at Slightly Higher Price

ROSE-HILL REALTY CO.
19470 GRAND RIVER
OFFICE PHONE KE 2-2050 MODEL PHONE ORlando 3-1721

GARAGE SPECIAL

ONLY $629



12x20 1½ car, complete with cement work, 8x7 steel door, 1 window, fir siding.

Free Estimates on

Aluminum Siding, Asbestos Siding, Insulated Siding, Additions, Breezeways, Porches, Attic Remodeling, Recreation Rooms, Kitchen Remodeling, Driveways, Porch Enclosures, Plaster Patching, Roofing, Bath Rooms, Insulation, Electrical Work, Eavestroughing, Chimney Repairs, Floor Sanding, Floor Tile, Cabinets, Storage Sheds, Sidewalks and Steps

BUY ON FHA — NO MONEY DOWN!

Hungerford, Zenke & Valentine Builders

Licensed

MAple 5-3721 Open 7:30 - 5:30



...own in the dumps 'cause you can't get

CEMENT

Well, cheer up, for we haven't forgotten you. We came thru in the steel strike and now we are doing it again. In spite of the extreme shortage we are receiving

2 BOXCAR LOADS OF CEMENT FOR YOU! ORDER AND BE SURE TO GET YOURS!

TRU-BILT BUILDING PRODUCTS

1992 Pontiac Drive FE 4-9531

Near Orchard Lake and Telegraph



M. A. BENSON CO. INC.

LUMBER • Builders SUPPLIES • FUEL

549 N SAGINAW ST Pontiac 10 Mich TU FE 4-2521

OOps!

science turns paint removing upside down!

Try **TM-4** PAINT REMOVER



Only TM-4

- Washes away all finishes WITH WATER in one application.
- No sanding, no scraping
- Pulls out stains
- Won't raise grain or bleach
- Safe, non-toxic, non-flammable

$1.49 pt. $2.49 qt. $8.50 gal.

GUARANTEED BEST! (Or money back)

PONTIAC PAINT Mfg. Co.

17-19 S. Perry St.

FE 5-6184

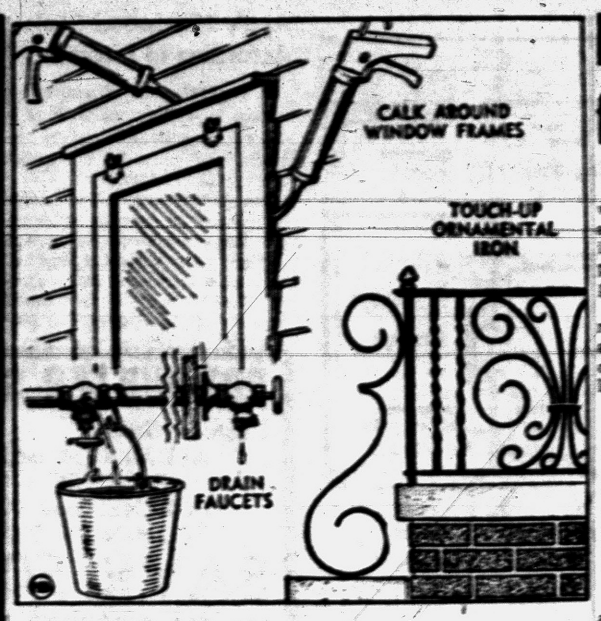

BEFORE WINTER CRACKS DOWN — Sketched above are just a few of the chores in store for home handymen before they must pick up the snow shovels.

Cold Weather Handymen Receive Home Repair Tips

Now is the time for all good home handymen to complete the little jobs they've been putting off the past few months.

• • •

Many of the chores are warm-climate do-it items as well as things the northern homeowner should do to put his house and belongings in order for the winter.

Take, for instance, the matter of calking around window frames.

It isn't the cold air alone you'd like to keep out of the house — moisture is the real villian that creeps through such crevices. Now's the time to calk above windows and along sides of window frames where they butt with the siding. Apply calking compound with steady, even pressure of calking gun and remove any gobby excess with a putty knife.

COOL DAY CALKING

If cracks or other openings are wide and deep, you may need to plug them with some type of packing material — perhaps oakum. And calking material can be smoothed into small cracks in siding with a putty knife.

• • •

If you plan to do your calking on a chilly day, warm cartridge of calkicg compound on a radiator, register or in a pail of hot water for a few minutes — and then work fast. In fact, if you must do the job in cold weather it's a good idea to have two guns, and have one warming while the other is being used, as calking compound stiffens rapidly in cold weather.

If you have iron stair, porch or patio railings, or if you're leaving iron furniture out all winter long, now's the time to check for rust spots. Sand, burnish with steel wool and then touch up with a paint suitable for use on iron work. Your best bet, if you have time, is to repaint completely the iron work in question.

Have you drained water pipes which lead to the outside of the house? Chances are no damage has been done — yet — if you forget, but don't put off the job any longer.

• • •

Turn off shut-off valve which you'll find somewhere along the pipe leading to each outdoor faucet. Hang a bucket or large can from water pipe directly under this valve and open small knurled drain plug.

DRAIN WATER

Then, open outside faucet part way. After all water has drained from pipe between faucet and shut-off valve, close drain plug, but leave outside faucet open a crack just in case your shut-off valve leaks. If water should continue to flow, an open connection will prevent pipe from freezing and splitting near faucet.

• • •

Service all motor-driven appliances according to manufacturers' instructions and BE SURE TO DRAIN FUEL TANKS, especially if you're storing mowers and tillers in the basement. DON'T bring supplies of gasoline into the house for storage. If you have no outside place away from the house in which to keep it, get rid of it.

It's cheaper to buy a few dollars' worth of gas next spring than to pay for a new home to replace one destroyed by fire.

Empty bird baths and bring ornamental globes inside unless you're fond of replacing these not inexpensive items each spring.

• • •

These are but a few "to-dos" which should be accomplished before the advent of winter. They'll probably suggest other things you want to do in the near future.



Cut this jolly fellow out of hardboard and paint him in natural colors to stand by your Christmas tree in the house or near your front door. Pattern 359 gives an actual-size cutting and painting guide and complete directions. It will be mailed for 25 cents. This pattern is in a packet of Christmas Cut-Outs for Lawn and House. Price. $1. The Pontiac Press Pattern Dept., Bedford Hills, New York.

Bathroom Plan for Older Home

Families living in older homes with roomy connecting bedrooms are lucky, the Plumbing and Heating Bureau explains, because this permits the installation of a compartmentized bath.

The corridor linking two bedrooms becomes the main bath area for each, with possibly an additional entrance from a hallway leading to other bedrooms.

Here, for the sake of convenience, it is wise to install twin countertop lavatories. The extra storage space beneath the fixtures will be needed in a large bathroom, which eventually will be shared simultaneously by a number of members of the family without sacrifice of privacy.

The bathtub-shower combination and water closet should be installed in a closed-off compartment by themselves. A section of one of the bedrooms — the larger one, undoubtedly—would be allotted to this part of the bath, which requires surprisingly little space.

• • •

The space relinquished from a large bedroom for this purpose should cause little concern when weighed against the advantage of having an adjacent connecting bath.

The outstanding benefit of this compartmentized arrangement derives from the fact that three can bathe at the same time in privacy—a big advantage over the bath with three fixtures installed together, where a slow-poke can monopolize the facilities indefinitely.

Plumbing contractors these days have any number of interesting and practical plans to show homeowners who want multiple bath convenience in a single-bath home.

Plan Grens for Winter

The bright greenery of ivy, ferns and other plants that thrive indoors will help many homemakers break the monotony of the long winter days coming soon. Indoor planter boxes of waterproof, colorful and easily cleaned ceramic tile are ideal for maintianing that fresh spring-like atmosphere in the hom

When purchasing a penetrating sealer floor finish, make sure it becomes necessary to touch up worn spots it can be accomplished is of such quality so that if it without complete refinishing.

TORIDHEET

WALL-FLAME OIL HEAT for the Tops in Comfort, Convenience and Economy!



For Free Heating Survey and Estimate, Call

AUTOMATIC HEATING CO.

5,000 Successful Installations in Pontiac Area

17 Orchard Lake Ave. FE 2-9124

A BEAUTIFUL NEW MODERN

BIRCH KITCHEN

CAN BE YOURS

You, too, can have a wonderful new deluxe custom built birch kitchen including formica tops and built-in thermador range and oven installed in your home for as little as $25 per month with **no down payment!** Stop in. See our model kitchen. Estimates are free!

THE CABINET SHOP

Open Monday and Thursday Eves. 'till 9.

3088 W. HURON

Near Elizabeth Lake Rd.

FE 5-9331

STEEL

I BEAMS—CHANNEL ANGLE—TEE REINFORCING BARS

HOT ROLLED AND COLD FINISHED BARS ROUND—SQUARE FLAT

HOT ROLLED SHEETS AND PLATES

Pontiac Welding & Machine Works

64 N. Parke FE 2-4121

FALL BARGAIN

GM DELCO **SPECIALS!**

Delco 84,000 BTU Oil-Fired Conditioner Furnace

Reg. $379.00

$269.95

Reg. $81.95 Value

30-Gallon Gas Hot Water Heater

$59.95

Delco 70,000 BTU Gas Fired Combination Furnace

Reg. $298.00 $179.95

Reg. $168.00

DELCO OIL CONVERSION BURNER $119.95

DELCO ⅓ H.P. JET WELL PUMP $89.00

NO MONEY DOWN—36 MONTHS TO PAY

O'BRIEN HEATING & SUPPLY

Authorized Oakland County Distributor

371 Voorheis Rd. Our Operator on Duty After Store Hours FE 2-2919

VETS: $850 Moves You Right In!

ROCHESTER PARKLAND RANCH HOMES



3-BEDROOM BRICK RANCH HOME

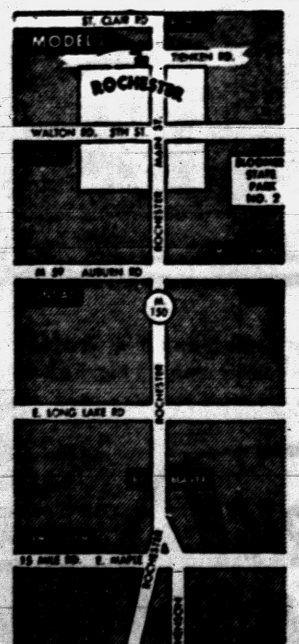

Full Basement $16,750

Close to GM Technical Center, Chrysler Jet Plant, Vickers and Ford Chassis.

Low FHA DOWN PAYMENTS

30 Year Mortgages at low, low monthly payments!

HAS ALL THE BIG CITY CONVENIENCES

(Taxes Are Lower in Rochester)

Loaded With Custom Features Found in Homes Selling to $30,000!

HOUSE

- 70-foot wide lots
- Storms and screens included
- Kitchen fan and hood
- Garbage disposer
- Vanity in tile bath
- Colored bath fixtures
- Rough-in lavatory in basement
- Spacious birch cupboards
- Picture windows in living room and kitchen
- Glass bathtub enclosure
- Jalousie in kitchen

AREA

- Public schools, elementary and high. Parochial schools, Catholic and Lutheran, all within 2 blocks
- Township park, with swimming, picnicking, playground across the street
- State-stocked trout stream right in the development
- 5 minutes to Bloomer State Park
- 50 lakes within 10 minute drive
- Shopping centers
- City water and sewers
- Police and fire protection

Exclusive Sales Agents

GORDON-BEGIN REAL ESTATE

18450 James Couzens, Detroit UN 4-4818

MODELS OPEN DAILY 1 TO 8 P. M. MODEL PHONE—OL 6-9391

ADD-A-ROOM *in your Attic or Basement!*

Insulite can help you. Unused space in attics and basements can be turned into bright, modern rooms with Insulite specially made for interior decoration.
At the same time, Insulite provides insulation . . . helps cut heating costs. Thus you do two jobs — interior decoration and insulation — with one low cost. Call us for complete information. No obligation. Ask for the free Insulite interior decoration book. It's filled with helpful new ideas.


A NEW PLAY ROOM


A NEW GAME ROOM


A NEW HOBBY ROOM

We Carry a Complete Line of Paneling ...

★ Clear Redwood ★ Knotty Pine
★ Tavern Grade Oak ★ Knotty Cedar
★ All New 4'x8' Minglewood

PHONE OR 3-1211 for FREE ESTIMATE

BURKE LUMBER COMPANY

"Where the Home Begins"

4495 Dixie Hwy. OR 3-1211 Drayton Plains

PROMPT EFFICIENT REAL ESTATE SERVICE
Wm. H. Knudsen
Realtor
510 Pontiac State Bank Bldg.
Ph. FE 4-4516

TO BUY OR SELL REAL ESTATE
See
JOHN KINZLER
REALTOR & BUILDER
670 W. Huron FE 4-3525

Day & Night Service on OIL BURNERS
We Service All Makes — but Williamson Is Our Specialty!
Dean Heating FE 5-7721

Something New!
A HOME
OF YOUR OWN
That Surpasses All Building Codes in This Area
for as low as $1.99 per sq. ft.
On Your Lot or Ours
YOU CAN OWN
2 or 3 Bedroom
Sectional
STARTER HOME
• Designed to grow with the family!
• 1x6 sheeting on 45 degree angle.
• 2x10 floor joist with solid floor bridging.
OPEN DAILY 1 TO 6
Turn left at Andersonville Rd. in Waterford, 1 mile to Windlake Dr. Left on Sylvan to Cloverton; right on Cloverton to Model. Clearly marked.
MAHAN REALTY CO.
Exclusive Distributor for Sectional Housing Mfg. Co.
1075 W. Huron FE 2-0263

Sound-Control Methods Reduce Noise in Home

Today's homes are the most comfortable and convenient in the history of mankind—but they're also the noisiest, says Practical Builder, light-construction industry magazine.

* * *

The very gadgets that make life easier in the modern home—automatic washers, dryers, mixers, dishwashers, refrigerators, power tools, air conditioning, television, heating equipment, and other mechanical devices—are noise-makers by nature.

Homes today are surrounded by increased noise from outside—the racket from airplanes, and heavy truck and automobile traffic. Houses are closer together, and the sounds of outdoor living add to the uproar. Houses are smaller, and noise is intensified in limited space.

But scientifically developed sound-control methods are now helping home modernizers overcome the problem. Many of the solutions can be put into effect by the home-owner himself.

REDUCE NOISE

Without extensive remodeling, noise can be reduced by using sound-absorbing materials. Ceilings can be covered with acoustical tile. Wall-to-wall carpeting, heavy draperies, and rubber or cork floor tile will help deaden noise.

Sound - absorbing materials, however, prevent relatively little noise from passing into other rooms. The most effective sound barrier is solid masonry, the thicker the better. Since this is impractical for interior partitions conventional lath and plaster walls can be improved acoustically with a new layer of lath and plaster on one or both sides of the partition.

An even more effective method of reducing the passage of sound from one room to another is to build a row of closets along the wall. This has the same effect as an intervening room.

* * *

In more extensive remodeling, a contractor can build a special double wall that will have the same noise resistance as a solid brick wall nine inches thick. This also can be used as a sound-deadening exterior wall.

In two - story houses, noises from above can be dulled with well-padded carpeting laid on cork or rubber tile on the second floor. A suspended ceiling will make the treated floor even more noise resistant.

Outside noises, says Practical Builder, can be baffled by building an attached garage on the noisy side of the house. Strategically-placed trees and shrubbery will absorb considerable sound.

Crib Construction Plan Available Free

The Dad or older brother who can use a saw and hammer will find it easy and pleasurable to make a doll bed and toy chest combination for the young lady of the household. A free plan is available for constructing a good-sized crib with a storage drawer underneath.

* * *

Splinter-free masonite panels are used for the sides and ends of this well-designed doll bed. This is an important feature. The tempered board is smooth and so durable that even a "chewing" youngster can't make an impression on it.

Masonite panels take a beautiful finish of paint or enamel. A time-saver is a factory-primed panel, which costs only nominally more at lumber yards than the unfinished board.

* * *

Send a postal now to the Home Service Bureau, Suite 2037, 111 W. Washington St., Chicago 2, Ill., and ask for free plan No. AP-9.

Tree of Thunder God

Oak, long recognized as a wood of great strength and quality, was once the tree of the God of Thunder. It was so greatly respected that a law in Saxony prohibited its injury.

BE SURE SEE US FIRST For Best Price and Quick Service
Land Contracts — Real Estate
Insurance — Investments
Trust Service
DAWSON & WATSON
R. J. Dawson, Hugh A. Watson
11½ N. Saginaw St.
Phone FE 2-5420 Pontiac

Waterford Hill Estates
SELECT YOUR HOMESITE NOW!
4 Good Reasons Why You Should Buy Now!
• MANY LARGE LOTS SOME OVER 100 FT. WIDE
• GOOD DRAINAGE
• GOOD WATER
• LOW DOWN PAYMENT PAY AS LITTLE AS $20.00 A MONTH
Call Today
Herbert C. Davis
FE 5-4311

Moery's Oil Burner Sales-Service
GAS AND OIL—EXCEL—MUELLER
FHA Licensed Contractor — Free Estimates
3216 Rycroft St. FE 2-4970

Complete Basement Waterproofing
All Work Guaranteed — Free Estimates!
Reliable Waterproofing
24 Whitfield Phone FE 4-0777

MODERNIZE

BATHROOMS
RECREATION SPACES
DENS
ADDITIONS
BUY NOW
No Payments Until the New Year
If you're crammed for space . . . Call us today and let our salesman come out and show you how you can make your home more livable.
NO MONEY DOWN!
INSULATE NOW
Cold weather may be making your home an iceberg. Insulation and Storm Doors and Windows can shut out the breezes. Our prices are at a new low. Why not take a few minutes to find out further information. You may save many cold hours in your present igloo.
NEW LOW PAYMENTS ON THE 5 YEAR PLAN!
Midwest Supply
9 NORTH TELEGRAPH
FE 4-2575 ext. 6
Eves. Sun. FE 5-7133

Plenty to Consider in Buying a Washer

It's easier to buy when you know what to look for—and that goes for automatic washers and dryers.

One guidepost in selecting a washer to suit your needs is the hot water supply in your house. Is it ample to meet the requirements of one complete cycle of the washer? Consider the washing actions of the machine. Do you prefer agitator, pulsator, cylinder, or tumbler, agitated tub or energized water?

Be sure the machine will fit the space available. Washers range from 25 to 30 inches wide. Check to see if there is a built-in ground wire and find out where it is. Also, ask about the fuse or circuit breaker which will protect the motor in case of an overload.

Another important factor to consider is the "fill." How your machine fills is controlled by a timer or some other device. If the water pressure is below 15 to 20 pounds, this question will be especially important. With a timer-controlled fill when water pressure is low, the tub will not completely fill without resetting.

Think, too, about the convenience of the washer. Will it be easy to load and unload? Can you add clothing after the machine has started? Are the dials easy to read?

New Color Effects

The brilliant and colorful effects achieved on Christmas tree ornaments and on the colorful foil packages used in food and cosmetic industries result from the skillful combination of colored coating materials and mirror-like reflecting surfaces. Some of these bright and sparkling effects are obtained by adding polished aluminum flakes to a somewhat transparent enamel.

Don't paint a wooden ladder; use linseed oil or some other clear finish that will enable you to spot splits or other breaks in the wood.

EQUIPMENT
Steel scaffolding for every requirement. Rolling trestles and special scaffolding for stairways, stores, churches and bank lobbies.
Syntron electric hammers and saws. Tools for every need.
Pumps: Centrifugal, sump and diaphragm.
Power post hole digger.
Concrete surfacers and grinders.
Sanders: Belt, vibrating and disc.
Tarpaulins.
Carlon: Plastic sewer pipe, flexible pipe.
Mixer Park, Inc.
245 Elizabeth Lake Ave.
Pontiac 18, Michigan
Phone FE 5-8780

ROCHESTER HEIGHTS
Offer you a choice of luxury living in beautiful Tri-level or Spacious ranch homes. A wonderful family location in a country playground area, close to fabulous shopping centers, new schools and churches with all the city improvements! Select from nine architecturally handsome brick elevations in the dramatic tri-level or ranch style floor plans which give you more living space per house dollar than all other plans.
RANCH STYLE HOMES

A Beautifully Planned Area of Exclusive Suburban Homesites
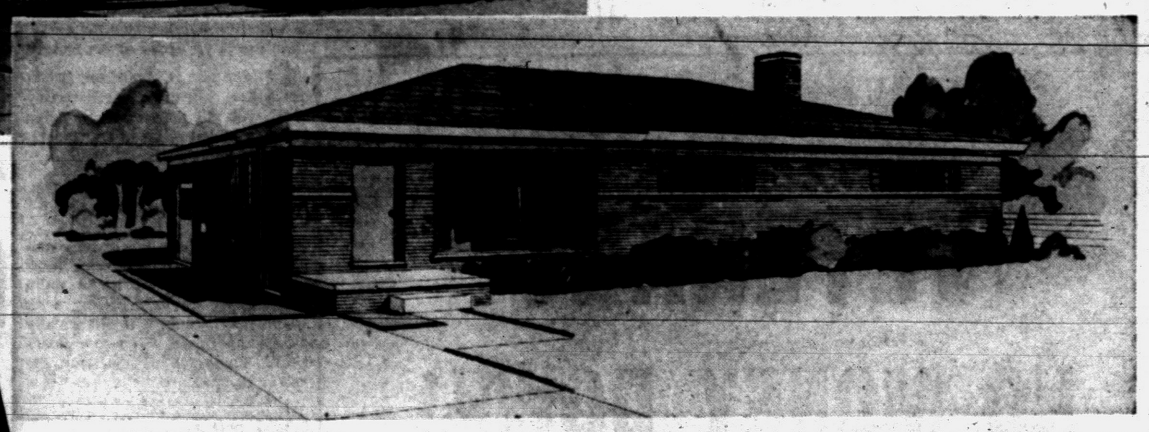
AS LOW AS $15,500
Low VA and FHA Terms
You Get the Big Value for the Low Dollar! All of these features are included in the low, low price. City water and sidewalks, separate storm and sanitary sewers, concrete streets and curbs, adjacent schools, shopping centers and churches.
All homes include these features:
One and Half Baths
Automatic Forced Air Heat
Linen and Cedar Closets
Vanity in the Bath
Other personal touches may be added to these homes... ask the salesmen.
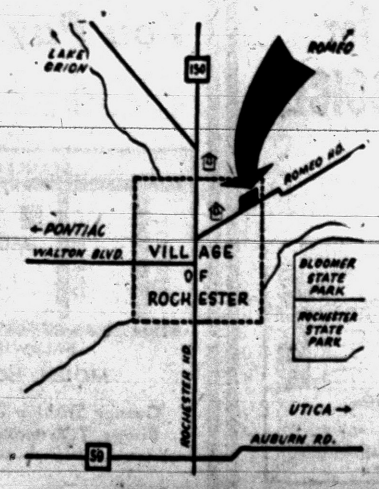

QUALITY FEATURES
Farm Style Kitchen
Garbage Disposals
Beauty Queen or Birch Cupboards
Kitchen Vent with Hood
Sliding Wood Windows
Birch Doors
Select Oak Hardwood Floors
Solid Cement Drive
ALSO INCLUDED
City Water
Separate Storm and Sanitary Sewers
City Sidewalks
Concrete Streets and Curbs
Adjoining Schools
MODEL OPEN 1 TO 8 DAILY
WHITE BROS. REAL ESTATE
Office at 5660 Dixie Highway—Waterford
OR 3-1205 OR 3-1205

WINTER
Is Just a Cold Breath Away
and With It Comes Many Wintry Accidents
ONE PAINFUL FALL
CAN FAR EXCEED THE Low Cost OF
Flexalum. AWNING

KEEP ICE AND SNOW OFF YOUR STEPS WITH ONE OF THESE!
There's a Flexalum Awning for every installation: Windows! Carports! Patios!

L & V Awning Co.
163 W. Montcalm FE 5-2102
Ornamental IRON RAILINGS and COLUMNS

SAVE $$
ON HEATING
FUEL BILLS
THIS WINTER

BY HAVING US INSTALL AN
AUTOMATIC
MOR-SUN
GAS OR OIL FIRED FURNACE

GUARANTEED 10 YRS.
MOR SUN'S NEW HEAT EXCHANGER

The new Mor-Sun Heat Exchanger — Center of Efficiency of all Mor-Sun Warm Air Furnaces — is guaranteed for ten years. It's engineered as an integral part of Mor-Sun Warm Air Furnaces to give more heat per fuel dollar in combination with the new Mor-Sun Gas or Oil Burners.

See It at Your Heating Super Market

GOODWILL AUTOMATIC HEATING
3401 W. Huron (Corner of Elizabeth Lake Rd.) FE 2-7849



NEW APARTMENTS — The first two of a number of apartment houses on Salmer avenue, just south of Orchard Lake avenue, now have units available. Each apartment consists of living room, bedroom and kitchen. Stoves and refrigerators, as well as a master TV antenna, are included. Each apartment has its own door opening onto the balcony. Off the street parking is provided. Apartments are open for inspection daily, according to the builder-owner, Stein Building and Lumber Company of Detroit. The units will rent for $125 a month and are available only to adults.

Pontiac Press Photo

SHORT HAIR and LONG HAIR BOTH AGREE



THAT YOU GET THE BEST VALUES AT
Bob's Building Service
SPECIALIZING IN

Garages	Commercial Bldgs.
Breezeways	Concrete Work
Additions	Porch Enclosures
Attic Remodeling	Roofing
Recreation Rooms	Siding
Kitchen Remodeling	Bathrooms

"There Is No Substitute for Experience"

Open Daily 9:00 - 5:30
Sunday 12:00 - 4:00

BOB'S BUILDING SERVICE
207 W. MONTCALM
At the flashing white light just east of Oakland Avenue
A. Murray White FE 4-9544 Robert E. White

From 1920 to 1935 about 700,000 miles of rural highways in the U.S. were treated by some form of surfacing.

Set Plans Early for Retirement

Construct Your Home With Rules in Mind for Old-Age Comfort

Mortgage experts all say the best time to buy a house for retirement years is when you're young.

* * *

Unless a couple can expect definite, planned income for their life after age 65, they probably will find it difficult to borrow money to buy or build a home at that time. Purchase of the home in the couple's thirties or, at the latest, the forties when earning power is highest, is recommended.

Obviously, this long-time home should include only lasting materials and be so planned that it will serve a growing family now, as well as the needs of oldsters when they eventually are alone.

One factor to consider is the avoidance of plans which divide space into many small rooms. Designs are best which incorporate double-purpose rooms that always will be useful.

TILE EASY TO CLEAN

Ease of cleaning for the elderly homemaker, as well as the busy young one, should be kept in mind when materials are selected. For example, bathrooms and kitchens are best constructed of simple-to-clean surfacing like ceramic tile which has the added advantage of never needing replacement.

* * *

Out of regard for the physical requirements of older persons, there should be at least a powder room on the first floor of the home that ultimately will be a retirement residence.

Be sure that the heating system is automatic, economical to operate, and the most modern available. The current trend is radiant heating installed under conductive flooring such as ceramic tile in all areas of the home.

The land site is important. Select one which, you may be reasonably sure, will not depreciate in value and is situated close to transportation and shopping.

Buff With Steel Wool

Modern methods of cleaning maple, beech and birch floors have been simplified and made quite inexpensive through buffing with steel wool, usually with electrically driven equipment. Smoother floors result. The smoother the floor, the easier to clean.

Wall Pill Dispenser

Since vitamin and other pills have become a part of everyday living, a new pill dispenser with seven compartments and designed for easy mounting on bathroom or kitchen wall is offered by a Cleveland firm.

Home Owners Increasing

During the last ten years, a surprising discovery has been made in America. Just as it once turned out that every family could own a car, now it turns out that every family can own a house.

* * *

An article in a current magazine, which contains a report to the world on how Americans live, says you can take the word "every" with a grain of salt. But if you do some research, you'll find that in the last ten years a new home has been built for one out of four American households. Most of them have been small single-family houses. Many of them have been bought by people who would normally have rented. Home ownership has risen from forty to sixty per cent of the population. This fact marks the biggest change in the looks of the country since the coming of the car.

All told, today's housing is a business governed by the self-interest of sellers and buyers. It has been very profitable for the sellers. And the buyers keep coming: a million of them each year sign on the dotted line.

When you buy a house today, you borrow money from the bank as before, but the government now signs your mortgage papers along with you. It insures the lending institution you borrow from against loss in case you default on your loan. This mortgage insurance idea has built ten million houses. Since 1945 more than 50 per cent of all privately owned houses have used this system. It has made the Little Man a big customer.

* * *

This article says that the Little Man's performance in paying his debts has been excellent. Mortgages that had 20 to 30 years to run are being paid off in 11 years. By the millions people have got their homes free and clear, and millions more are getting out of the danger zone.

HY-HAVEN HOMES
See Them Today
NO MONEY DOWN
FRANK SALES
ORlando 3-2980

HAVING TROUBLES?
Play Safe
Call a Member of the
Pontiac-Oakland County
Refrigeration Assn.
DEWEY
Refrigeration
FE 5-6247
ROY'S
Replacement Parts
FE 3-4021

ATTIC & BASEMENT ROOMS
PORCH ENCLOSURES ALL TYPES
As Low As $395.00

ADDITIONS—	FRAME, BRICK, BLOCK
TILE—	ASPHALT, VINYL, RUBBER, CERAMIC
AWNINGS—	FIBREGLAS, ALUMINUM, STEEL
COLUMNS and RAILINGS—	IRON, CAST, ALUMINUM
FENCES—	CYCLONE, WOOD
GARAGES—	FRAME, BRICK, BLOCK
REMODELING—	KITCHENS, BATH
DRIVEWAYS—	CEMENT, ASPHALT

Among the Many Things Done by
ELLIS REMODELERS
2690 S. WOODWARD FE 2-2671
FREE ESTIMATES — TERMS



with our NEW KALAMAZOO Oil-FIRED
WARM AIR CONDITIONER
- Completely automatic!
- Delivers maximum heat from every ounce of fuel!
- Filtered, humidified circulating warm air!
- Converts to oil anytime, simply by changing burners!

CALL FOR FREE FURNACE INSPECTION
William Lechner
27 N. Cass Ave.
FE 2-1821
KALAMAZOO QUALITY LEADERS SINCE 1901

WHEN YOU HEAT with Gas



ACCEPT NOTHING BUT Janitrol HEATING EQUIPMENT
THERE'S NOTHING FINER BUILT!
Otto A. Trzos
3101 Orchard Lake Rd.
KEEGO HARBOR
FE 2-0278
Eves & Sun. CALL MA 6-6247

"Please Hurry . . . Only 4 Homes Left at These Wonderful Terms"



NO MONEY DOWN!
EASY TERMS
ONLY 1 LEFT with NO Money Down
FOR A QUALIFIED VETERAN
Civilians You Pay Only $500 Down
JUST 3 LEFT!

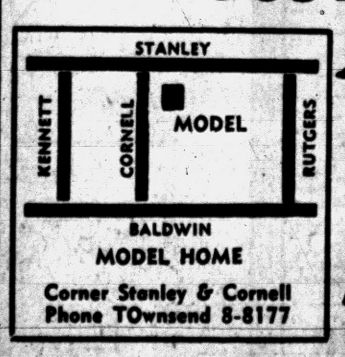

MODEL HOME
Corner Stanley & Cornell
Phone TOwnsend 8-8177

$72 MONTHLY PAYMENT
plus taxes and insurance
30-Day Occupancy
OPEN DAILY and SUNDAY
1 P. M. to 6 P. M.
DAN ROSE REALTY
Phone BRoadway 3-1001
20030 James Couzens

FEATURES:
- Two Bedrooms
- Full Basement
- 4 Styles to Choose from
- Luxaire Automatic Oil Heat
- Steel Casement Windows
- Large Lots
- Paved Streets
- Full Closets with Sliding Doors
- Plastic Tile Bath
- Double Ribbon Drive
- Low Taxes

VETERANS
NO MONEY DOWN!
Located in
Clarkston Ridge Estates



3 BEDROOMS • 1½ BATHS
- LARGE LOTS
- 1½ TILED BATHS
- BRICK FRONTS
- 5 DESIGNS
- COLOR FIXTURES
- PAVED STREETS
- KITCHEN FAN
- DINING AREA

CONVENIENT TO SCHOOLS
$12,150 FULL PRICE

VETS
DON'T MISS THIS OPPORTUNITY
ONLY 5 LEFT
Go out Dixie Hwy. to M-15. Turn right to Waldon Road. Turn Right to Eastlawn and Clarkston Ridge Estates.

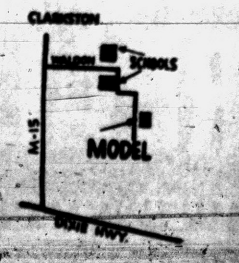

WHITE BROS. REAL ESTATE
5660 Dixie Highway OR 3-1295

When a job calls for Concrete . . . CALL BOICE!

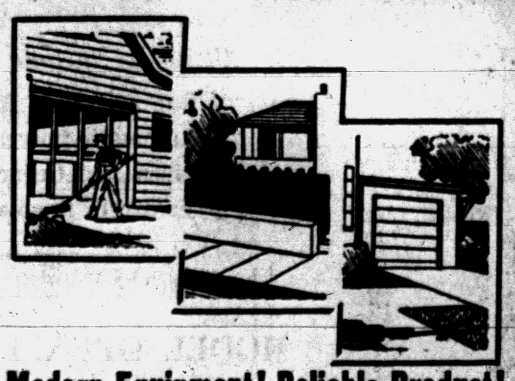

Modern Equipment! Reliable Product!
You can always depend on our Ready Mixed Concrete . . . it's top quality, and our service is fast! Whether you need just 1 yard, or 1,000 yards . . . whether you're laying a garage floor or pouring a foundation for an industrial structure . . . if you want the best, call Boice!
BOICE BUILDERS SUPPLY
• BLOCK • CONCRETE • BRICK
545 S. Telegraph Road Telephone FE 5-8186

The Islamic year has 354 days divided into 12 months. Since it is much shorter than the solar year, the Islamic New Year constantly moves backward through the seasons.

don't wait for COLD WEATHER

INSULATE

with

FIBERGLAS FOR FUEL SAVINGS

Call Us Today

INSULATION MEANS CLIMATE CONTROL

Ambassador Insulation

Be Wise . . . Economize . . . Pontiac's Oldest Insulation Co.

483 Elizabeth Lake Road FE 5-8405

LOW WINTER PRICES

Now in Effect on

• Attics • Recreation Rooms
• Dormers • Additions
• Roofing and Siding (All Kinds)
• Garages • Breezeways • Bathrooms
• Kitchens

No Money Down Free Estimates

1 to 5 Years to Pay

MICHIGAN HOME REMODELERS

3377 W. Huron Street FE 4-6101 FE 4-5063

Westridge-of-Waterford

Northern Pontiac's Finest Subdivision Area

Featuring Custom-Built Homes of Distinction

DRIVE OUT SUNDAY 2:00 to 6:00 P. M. AND SEE MODELS

or by appointment

DIRECTIONS: Off Dixie Highway, near Waterford. Turn on Cambrook Lane to Ledgestone Drive—right to Model.

HELTMAN & TRIPP

Builders and Developers of Westridge-of-Waterford

4192 LEDGESTONE DRIVE

Don't Miss Seeing

"THE HOUSE THAT HOME BUILT"

IN PINE LAKE MANOR

Especially Designed by N.B.C. from Suggestion from Men and Women All Over the Country

THE ONLY ONE IN THIS AREA!

See It Sunday, 2 P.M. to 6 P.M.

PRICED TO SELL WITH ALL APPLIANCES

$35,000

SYLVAN REALTY, FE 5-9418

2383 ORCHARD LAKE ROAD

In the Sylvan Shopping Center

3-Bedroom—All Brick

RANCH HOMES

★ Large Activity Room
★ Patio
★ Built-In Oven
★ City Sewer and Water
★ Paved Streets
★ Storms and Screens
★ Furnished Model Open

Priced From

$13,650

GI's $700 Down!

Model Open at 279 Fernbarry near Elizabeth Lake Rd. and M-59 Sat. & Sun. 12 to 8.

S Block Realty Co.

13740 W. 8 Mile Lincoln 6-1216

COMPLETE Realty SERVICE

ROY ANNETT, Inc.

Realtors

28 E. Huron St. Ph. FE 3-7193

New Type Doors Dress Up Home

NEW YORK (INS)—Doors used to be functional rather decorative—now they're both.

If you're tired of the same old traditional type doors in your home, try the swing-door variety or the kind that folds like an accordian.

* * *

They are interesting enough to be conversation pieces yet they are functional and effective.

A new idea in folding doors is one made of vertical wood slats interwoven with colorful Vinyl fabric in an interesting checkerboard effect.

This type door may be obtained in three popular decorator colors—off-white fabric on off-white wood, beige on beige and grey on grey. It is offered in 13 different sizes as well as custom-made.

CAFE DOORS

The swing, or cafe doors, with double action hinges are particularly effective in natural wood or they may be varnished or painted various colors to fit into any color scheme.

* * *

More and more screens are being used in doorways, both plain of with designs. Screens may be covered in floral patterns to fit into a bedroom decor, or they can be done in unique modernistic patterns to fit in elsewhere in the home.

Pillows Today Not Only Colorful but Versatile

SAN FRANCISCO (INS) — Time was when a "pillow under my head" was the most descriptive use for this fluffy article — but times have changed.

* * *

You can find a pillow almost anyplace these days — on the floor before the TV set, as seats around a low legged Oriental-style table or wedged behind milady's back to make her comfortable in a chair designed for the man of the house.

If you can't make up your mind what color you want the pillows for your sofa — then make them a quarter of normal sofa pillow size — about nine inches square in a multitude of colors.

DECORATOR'S SQUARES

You can have four times as many in this fashion and take advantage of decorator's squares which you can often find at a bargin in the upholstery section of your favorite store.

One chair manufacturer has a slim-line chair long enough in proportions to suit a man but with a matching wedge pillow to fit at the small of the back and make it comfortable for the man's shorter wife.

And if you are the tailored type, how about a pair of rectangular pillows to go along the inside of the arms of your sofa? Make them of the same material for a sleeker look.

Pillows also turn a bench into a sofa when extra guests arrive. Remove tte pillow and the bench reverts to a coffee table.



This lusty family of carol singers stands over six feet high including the cut-out lamp post. They are made of hardboard and it is great fun to splash in their bright colors. Pattern 414 gives five large sheets of actual-size guides for cutting and painting them. It will be mailed for $1.

The Pontiac Press Pattern Dept. Bedford Hills, New York.

Take Inventory of Woodlot Before Cutting Off Timber

Commercial timber sales by the farmer or landowner can greatly improve woodlands or turn them into a liability, Al Phillips, District Forester at Lapeer feels that the landowner should get disinterested advice and help from a qualified person before making this important dcision. The results of this decision may be felt for fifty years or more. Most owners are at a disadvantage in the sale of timber.

* * *

A careful on-the-ground survey is necessary to properly size up the cutting possibilities. Proper land use based on soil capabilities should be given much consideration.

A cruise or inventory may be made to help the owner to know more about the condition of the woodlot and the possibilities for management.

There is no standard method of cutting. In local hardwoods, a cut taking all merchantable trees down to 8 to 12 inches in diameter at stump height is considered to be a commercial clearcut. Diameter limit cuts down to 16 to 22 inches at stump height may leave some woodlands in fair to good growing condition. Such cutting may still take out most of the ripe, mature timber.

MARK TREES

Marking the trees which are to come out by the landowner and forester usually leaves the woodlot in the best condition. Such cutting may be light or fairly heavy. Only trees ready for cutting will be marked. The needs of the owner and the size and condition of the woodlot are considered. The owner can then approach prospective buyers knowing what he has for sale.

The actual sale of the timber to be cut is important. Competitive bidding usually will get a fair price. Sometimes several buyers or sawmill operators will want to bid.

Phillips is the Conservation Department District Forester for Sanilac, St. Clair, Lapeer, Macomb and Oakland. He may be contacted direct at the Federal Building, Lapeer, thru the local county agricultural agent, or the Conservation Department's forestry division, Lansing 26.

Coatings for Masonry Help Repel Moisture

Various types of coatings are available which will help to make masonry walls moisture repellent. If you want to provide such protection for masonry without changing its color, use one of the transparent coatings prepared for that purpose.

If you want another color, you have a choice of house paint, cement-base, synthetic rubber, chlorinated rubber, or the special emulsion paints—all excellent for use on masonry.

Clean-lined buffets can take over a place in foyer, living room or dining room and they have a surprising amount of storage space.



We Specialize in

COMMERCIAL BUILTUP ROOFING

Phone FE 2-3071 Established 1918 253 N. Cass

Get an Estimate Without Obligation!

HUGUS-MARSH ROOFING & INSULATION CO.

Complete Stock of

NATURAL Building Stone

• Tennessee Ledge Rock
• Briar Hill
• Colorado Pink Ledge
• French Lick Sandstone
• Tennessee Marble
• Blue and Buff Tayco

Rich Looking, Lustrous

Polished Marble Window Sills

Beautiful Tennessee Marble

ESTIMATES GIVEN Without Obligation

PONTIAC CUT STONE

M-59 (1 Mi. West of Airport)

Phone OR 3-1594

DRAYTON DISTRIBUTORS

4701 Dixie Hwy., Drayton Plains

ORlando 3-1224

LAND CONTRACTS

UNLIMITED FUNDS at YOUR DISPOSAL

Guaranteed Results

Humphries Real Estate

FE 2-0474

CALL US FOR

Farms - Lots - Lake Front City - Suburban Properties

HOME MART REALTY

1002 W Huron St. FE 5-9691

Amplifiers have been built into modern submarine telephone cables which are designed to operate for many years under the conditions of enormous and unmeasured water pressures.

ATTENTION

New, Old Home Owners!

get your Home ready NOW! Before COLD WEATHER Strikes

Self-Storing Aluminum Combination Storm Sash and Screens

NEW LOW, LOW PRICES!

Renewed Offer—Limited Time

10 Windows and 2 Doors . . Self-Storing Aluminum Sash

for average home $176.50

Original Value of $279.00

$12.50 for average sizes

Florida and Recreation Areas Our Specialty

ALUMINUM STORM SASH and SCREEN COMBINATIONS
JALOUSIE DOORS
JALOUSIE WINDOWS
AWNING WINDOWS
CASEMENT WINDOWS
CASEMENT STORM SASH - SCREENS
WOOD DOUBLE HUNG WINDOWS
ALUMINUM DOUBLE HUNG WINDOWS
ALUMINUM & FIBERGLAS AWNINGS

Free Estimates—36 Months to Pay

OPEN 6 DAYS A WEEK—7:30 A. M. to 6:00 P. M.

C. WEEDON HOME EQUIPMENT CO.

1661 S. Telegraph Road
1 Block South of Orchard Lake Road

Phone FE 4-2597
(After Hours or Sunday FE 8-0932)

VETS

THIS BEAUTIFUL

3-BEDROOM BRICK

Sherwood RANCH HOME

Can Be Yours TODAY

WITH

NO MONEY DOWN

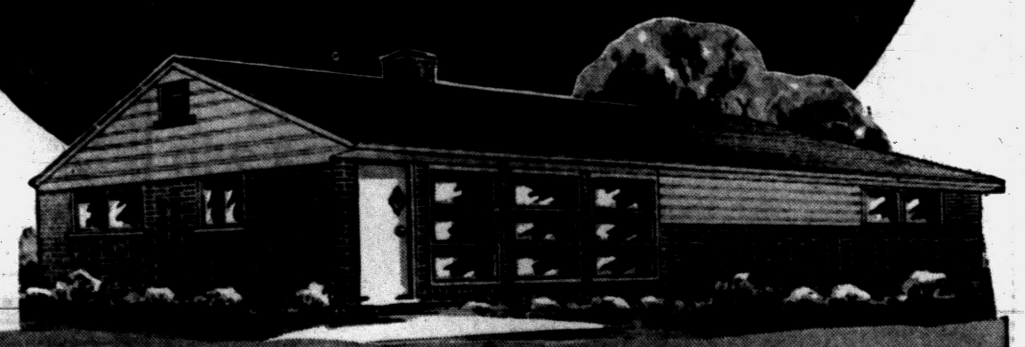

Built by—

ELLIOTT-JARED BUILDERS

Model Open
at 4760 Scottsdale Rd.
Until 9 P. M.
Daily and Sunday
PHONE:
OR 3-3531

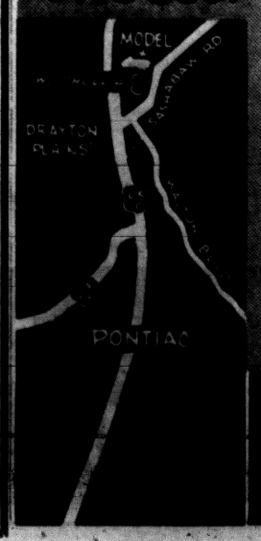

FUL PRICE SLASHED TO ONLY

$12,400

INCLUDING SPACIOUS 100'x150' LOT

FULL BRICK

STORMS and SCREENS

CHOICE OF COLORS

PERIMETER HEAT

STUART REALTY COMPANY

OFFICE PHONE: DI 1-2250

HOME Remodeling and GARAGES

NO PAYMENTS 'til 1957



MAKE A BEDROOM IN YOUR ATTIC

..OR A GAME ROOM IN YOUR BASEMENT



Order your G & M Garage now before winter sets in. Lowest prices on Frame, Block, Brick or Masonry Garages. Build now, TAKE UP TO 5 YEARS TO PAY. NO PAYMENTS UNTIL 1957.

DO YOU NEED:

Breezeways — Driveways — Additions—Remodeling —Attics — Kitchen Cabinets—Roofing—Recreation Rooms—Siding—Storm Windows—Porch Enclosures.

FREE ESTIMATES

OPEN SUNDAY 12 to 4

G & M Construction Co.

2260 Dixie Hwy., North of Telegraph FE 2-1211

GET READY FOR WINTER

NO HIDDEN COSTS
NO EXTRA CHARGES AT STORMCO

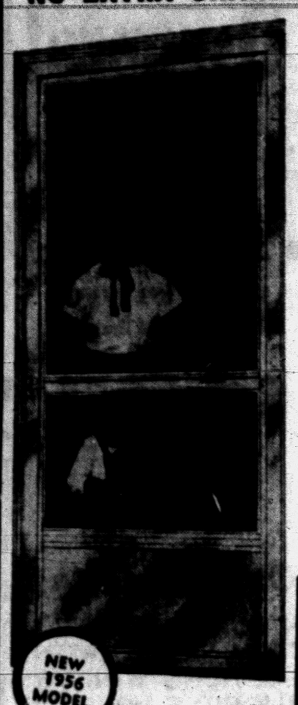

NEW 1956 MODEL

All Extruded Aluminum Storm Door

Factory List. $49.50

$37.66

Stock Sizes Only

COMPLETELY INSTALLED

ONE LOW PRICE TO ALL INCLUDES

- 1" thick with jamb
- Hydraulic door closer
- Storm chain
- All hardware
- Stainless steel hinges
- Rattle-proof screen and glass
- Extra heavy Alcoa Aluminum

Pre-season Special
EXTRUDED ALUMINUM STORM AND SCREEN WINDOWS
$18.15 installed
any size except picture window.

STORMCO CORP.
506 S. Saginaw St.
FE 5-5530 FE 5-7709
OPEN WEEKDAYS 9 to 8—OPEN SUNDAYS 11 to 5



GARAGE SPECIAL
$639.00

14'x20' 1½ car garage. Complete with **cement work, 8'x7' steel overhead door.** 2 windows, 210 lb. shingles, pat. 106 fir siding.

Aluminum Siding Our Specialty

ADD-A-ROOM

Finish Yourself and SAVE

● Nothing Down ● Low Monthly Payments

We offer you the opportunity to do your own interior finish and save hundreds of dollars. Our own experts will show you how. Or we will do the complete job.

GET OUR PRICE FIRST!
ON ALUMINUM COMBINATION STORM DOORS AND WINDOWS

D & M BUILDING SERVICE
8 S. JESSIE Phones: FE 2-7004 — FE 2-8245
Eve. Phone OR 3-2276
Open Sunday 10 to 4



BIGGER THAN IT LOOKS — A big home can grow from a small outlay by expanding economically within itself. You plan in the beginning for future changes.

Seal Out Water With Calking

Like a boat, a house must be watertight. A good roof is not enough. Water blown into cracks around the frames of windows or doors and freezing can cause serious damage.

You won't have much of a house left if you let this go on. A good calking job is the way to prevent it.

Calking is especially important where shingles or siding meet masonry work. Also, wherever wood overlaps brick or cement, you have a potential trouble spot.

One of the problems in using most calking guns is the continued oozing of the calking compound after the bead or fill has been completed. You lay the gun down and it keeps on oozing.

CUTS OOZING

Now there's a cartridge type calking gun that eliminates such annoyance and waste to point where they're nicknaming the gun "the Wizard of Ooze." A plastic diaphragm at the base of the cartridge takes up the pressure as soon as the ratchet rod of the gun is withdrawn.

Another feature is a flexible plastic nozzle which can be adjusted to produce almost any shape of bead merely by squeezing the sides to suit.

The cartridge idea, of course, is very handy. One cartidge is supposed to produce 15 to 20 linear feet of calking bead. When empty, you throw it away and put in a new cartridge. No messy job of filling and cleaning the gun.

Don't while working on a ladder, reach out more than an arm's length from it.

Commercial Property for Sale

On East Blvd., east of Perry, 2 lots approximately 1 acre each, with combined frontage on East Blvd. of over 500 feet, in large population area. Ready for development.

Willis M. Brewer
55 N. Parke
FE 4-5181 EM 3-4898 FE 5-7704



KITCHEN AND FAMILY ROOM — This drawing shows how the kitchen merges with the family room. Note sliding doors. There is an outside door to the back yard just beyond the refrigerator.

To Save on Expansion, Plan Well in Advance

The way to build a house with a modest initial investment and have a house that can grow with your family, without involving expensive additions, is to plan in the first place for economical expansion.

Advantages in such foresight are

(See Floor Plans on Page 21)

illustrated in Design HW-24 for The House of The Week—a plan that adjusts itself from two to five bedrooms with no structural alterations required.

* * *

This is a house that virtually gives each new baby a birthday present of a separate room without compelling the homeowner to undertake a major construction project at a time when he can least afford it.

At all stages of expansion, this is a beautiful and livable home, with a sunken living room dropped one step to add ceiling height, a family room adjoining the kitchen, sliding glass doors merging dining room and screened porch, in addition to many other attractive details.

You can start this house on a comparatively modest budget because it covers only 1,390 square feet—a popular size. The garage, figuring separately in building estimates, adds 276 square feet. When, as and if you finish the upstairs, you gain 846 square feet of added floor space. This gives you a total of 2,245 square feet of livable space, which would be a big and expensive house if sprawled out on one level.

A vital feature that you can't see in this plan is the security of investment which it provides. Resale is difficult with most two-bedroom houses. Here, however, you have a three-bedroom capacity even on the first floor by virtue of sliding doors to separate family room from kitchen and create extra sleeping space.

SPACE AS NEEDED

Further resale value is added by a real expansion attic. A buyer needing four or five bedrooms will not be kept out of your market with this plan, whether you finish the upstairs or not. The space is there.

* * *

No basement is needed with this house. Although the blueprints for HW-24 include plans for a full basement, if desired, a separate conversion sheet is included to show how the house can be adapted to construction over a crawl space or on a concrete slab.

The abundance of closet space in this house and the suitability of the closet in the garage for a modern heating plant next to the chimney make it easy to omit a basement.

* * *

The sizes of living room, dining room and kitchen also make this home suitable for expansion. Too man so - called "expandable" homes are not fit for expansion because of limited living space. Even at full capacity, with the upstairs finished off, this house will not bulge at its seams in living, dining, cooking and bathing facilities.

* * *

An obvious economy in this plan is the single bathroom provided on the main floor. This most expensive room for its size is adequate to serve the two or three bedrooms on this floor. A second bathroom, which can be completed later upstairs, is located directly above the kitchen to economize on plumbing lines.

A charming touch has been given this house by Rudolph A. Matern, its architect who is noted for attractive embellishments in his houses. This particular touch is an upstairs porch under the garage roof. Here is a delightful retreat for relaxation, a good book or sleeping outdoors.

The open end of this porch could be easily screened by a handyman, if screening is needed. A long flower box surmounts the guard rail which is formed by a continuation of the outside wall.

LONGER LINE IN FRONT

This porch is given a vaulted ceiling by the natural gable of the roof. At the same time its roof gives the front of the house that longer line so much in the mode. A long Dutch dormer giving full ceiling height to dressing rooms and upstairs bath is concealed in the rear of the house.

* * *

Other outstanding niceties in this plan are the covered front entrance, center hall foyer, oversize bowed window and log-burning fireplace in living room, bay window in front bedroom and ample closet and storage space.

This is a house you could be proud of and enjoy for a lifetime.

Shellac Floors, Paneling

Shellac is one of the popular finishes for wood floors, stair treads and risers. It's also good on wood trim and wood paneling.

PONTIAC PRESS

Building Editor:

Enclosed is 35 cents. Please send me a copy of the study plan for The House of The Week, Design HW-24. No stamps accepted. Please do not use sticky tape on coins.

NAME _____
(Please Print)

STREET _____

CITY _____ STATE _____

TO BUY or SELL!

in Clarkston--
Waterford -- Drayton
Plains Area

Call

Clarkston real estate
20 S. MAIN · CLARKSTON
MAPLE 5-5821

Custom Installations for
KITCHENS, CABINETS
FLOOR & WALL TILE
STORM SASH & SCREENS
COUNTER TOPS and
Other Home Improvements

Call for Free Estimate
Carl Shell & Sons
4995 Dixie Hwy., Drayton
Phone OR 3-5043

DEWEY REFRIGERATION

Complete Dependable Service on All Makes of Refrigeration

Member of
PONTIAC-OAKLAND REFRIGERATION ASS'N.

FEderal 5-6247

NOW!

MORE HOT WATER FOR LESS MONEY

Two Heating Elements Heat Water 20 Hours Out of Each Day

Plenty of hot water, all the time for the average family under the new Detroit Edison Plan that gives you more heating hours at a special rate.



DUO-THERM
52 Gal. Automatic WATER HEATER
Regular $124.95
$99.95

4,500 watt upper element — 2,500 watt lower element — Fully automatic, full insulated.

30-gal. Gas Water Heater $69.95

THE GOOD HOUSEKEEPING SHOP of PONTIAC
51 W. Huron St. FE 4-1555

4'x8' Gold Bond Plasterboard
$1.35
Also 10-12-14 Foot in Stock

25 Lb. Joint CEMENT
Now Only $2.25

16x48 Gold Bond Gypsum Lath
32 Ft.
98¢
60 Bundle Lots

Wood Siding
½ x 8 Clear Cedar, Lin. Ft.
10¢

Fir Plywood
1x8-¼ $3.95
4x8-¼ $9.95

OPEN SUNDAY 10-3
and Daily 8 A. M. to 8 P. M.

Wood Paneling
Knotty pine. All widths.
$16.00 100 Bd. Ft.

Flush Doors
A-1 Birch
From $9.95

4x8x⅜ Plyscore	$5.45
4x8x¼ Plywood	3.95
4x8x¾ Plywood (1 side good)	9.95
250-Ft. Roll Perfa-Tape	.60
Gold Bond Gypsolite Plaster	1.25
Gold Bond Lime	.69

TILE
At Lowest Prices
12x12
16x16
16x32
10¢ SQ. FT.

Michigan's Largest Gold Bond Dealer
C & C SPECIALS
Burmeister's
NORTHERN LUMBER COMPANY
Wholesale or Retail
8197 COOLEY LAKE ROAD EM 3-4171

COMPARE! The Colorado
$350.00 DOWN
$2,350 DOWN on FHA
Total Price $15,250



SPECIAL FEATURES AT NO EXTRA COST!

- 3 BEDROOMS
- 1 BATH
- FACE BRICK
- BLACKTOP STREETS
- ½ ACRE LOT
- CERAMIC TILE
- INCINERATOR
- BIRCH CABINETS
- FULL DINING AREA
- 2 SHADE TREES
- DOUBLE CLOSETS
- FULL BASEMENT
- TILE FLOOR IN RECREATION ROOM

2 FURNISHED MODELS OPEN DAILY

LADDS' INC.
4286 Dixie Hwy., Drayton Plains LI 1-1140 — OR 3-1231

Former Gridder Finds Boon for Fracture Cases

PHILADELPHIA (AP)—Hahnemann Hospital has announced that one of its staff doctors has developed a quick-hardening chemical, known only as "X," which reportedly shortens immobility in some fracture cases from six months to three days.

* * *

The substance and the "cementing" operation technique was developed by Dr. Michael P. Mandarino, assistant in Hahnemann's orthopedics department who played with the National Football League's Philadelphia Eagles in 1945-46 to pay his way through medical school.

Dr. Mandarino said that the substance "X" — its ingredients were not disclosed — was still in the "preliminary" stages. It was demonstrated at a special symposium of orthopedic surgeons.

Dr. Donald Twining Jones, former chief of orthopedics at the Philadelphia Naval Hospital, said that the substance could prove revolutionary in the whole field of treating bone fractures, especially in the case of elderly persons who sometimes are bedridden for years due to hip fractures.

EXPERIMENTS YEAR

Dr. Mandarino said he experimented with substance "X" for a year on animals then, after no failures, tried it successfully on two men.

The substance, white in color, is poured into the broken bone which—in Dr. Mandarino's technique—has been cleaned out and filled partially with stainless steel wires to provide reinforcement. It hardens in about a half hour and, as it hardens, the surgeon trowels off the excess just as in cementing.

Dr. Mandarino said experiments are being conducted to determine whether bone tissues will grow through the substance or whether new bone growth will build itself around the material.

Changes Plea to Guilty of Cluttering Sidewalk

Stephen L. Secora of 319 Orchard Lake Ave., charged wth obstructing a city sidewalk with 42 inches of dirt, changed an earlier plea to guilty yesterday before Municipal Judge Cecil B. McCallum.

Sentencing will be Nov. 20. Maximum sentence is $100 and 90 days.

Secora pleaded not guilty Oct. 19 to a charge of allowing tons of fill dirt to flow over the sidewalk at the southwest corner of Orchard Lake and Chapman.

DONALD DUCK — By Walt Disney

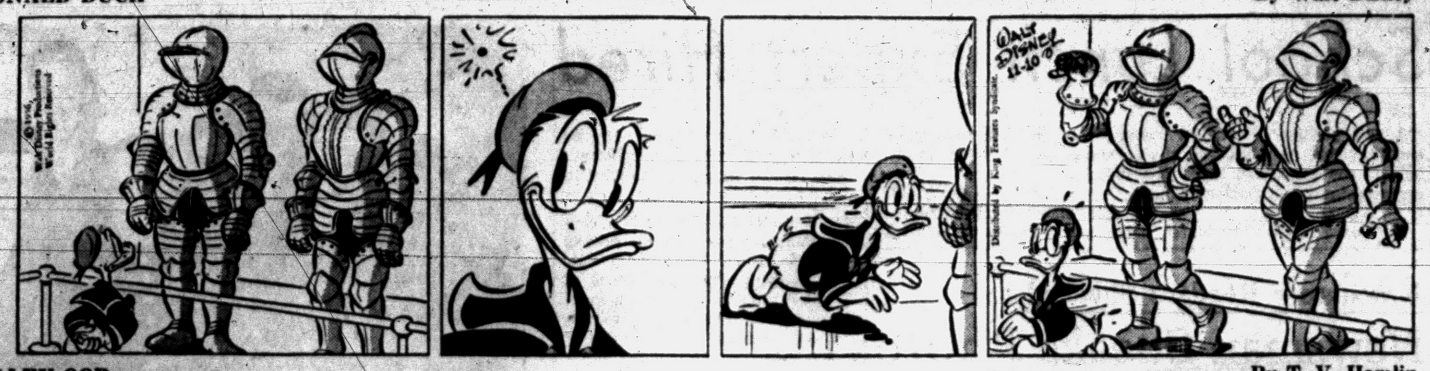

ALLEY OOP — By T. V. Hamlin



NANCY — By Ernie Bushmiller



CAPTAIN EASY — By Leslie Turner



BOOTS AND HER BUDDIES — By Edgar Martin

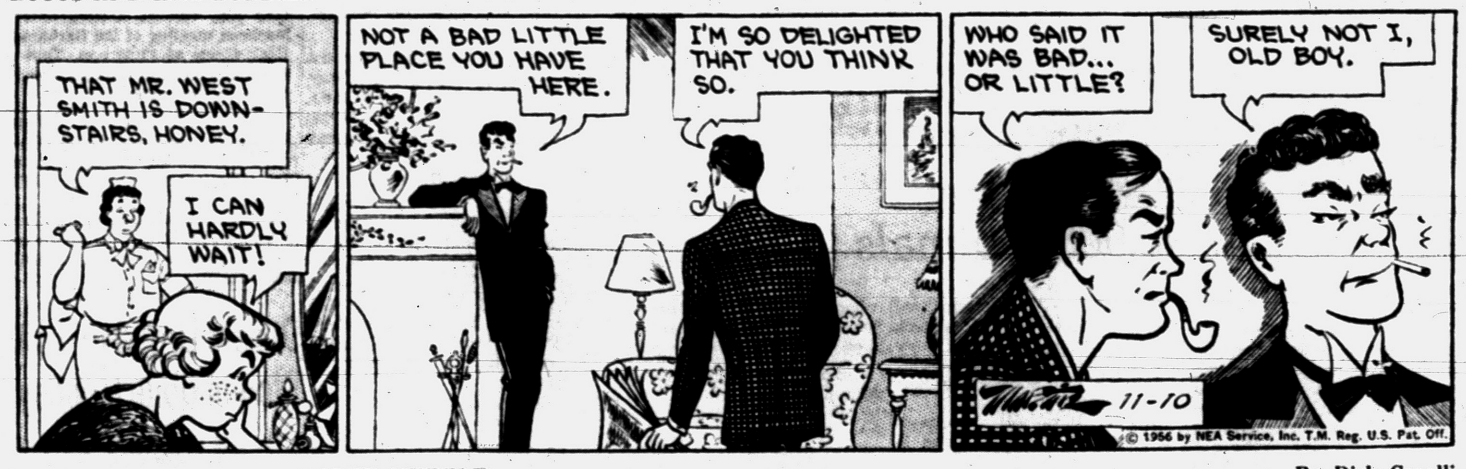

BOARDING HOUSE



OUT OUR WAY



DIXIE DUGAN — By McEvoy and Strieber



MORTY MEEKLE — By Dick Cavalli



THE GIRLS — by Franklin Folger

"It's actually two books. It also works on husbands."



"You're right, . . . it isn't!"

GRANDMA — By Charles Kuhn

HALF ACRE CASTLE — John Morris



School Lunch Expert Hired

A new position created by the county board of education gives help to the 132 school lunch programs going on in Oakland County.

The board hired Mary Slater, a native of Mitchell, Ind., to fill the new position of school lunch consultant.

* * *

Miss Slater says her position with the county Board of Education is threefold. "I'm working with federal reports, government contracts and reimbursement procedures, for one thing."

Secondly Miss Slater is a consultant who goes into the schools on invitation, helps them out, helps them plan. "Regardless of whose problem it is, lunch manager, cook, I'm there to recommend possible improvements," she said.

So far this school year (she started in September) Miss Slater has helped with the simplification of kitchen work in one of the schools, helped plan and revise blue prints for one of the new schools being built in the county, helped lunch managers plan nutritional education programs, giving them source material to help them plan well balanced meals for children.

BALANCED DIET

She has also encouraged animal experiments to show the success of a well balanced diet against a poor one.

* * *

Third part of her job, Miss Slaer says, is in service training in various districts in the county. "We'll be setting up classes for school lunch personnel in areas where we can reach all of them.

* * *

"We're trying to start a resource library for these school lunch people, too," she said.

Miss Slater was director of school lunches for the city of Battle Creek last year.

She was a lunch supervisor for the schools in Huntington, nd. for several years. In Mitchell she helped organize a new cafeteria program and directed it for four years.

At present she is doing graduate work at Michigan State University in the Institution Administration division under the school of Home Economics.

Newspaper Readers Shocked

Newsman Sneaks Photos of War Horror Into Cairo

(All Cairo was shocked today with the publication in their newspapers of the first photographic evidence of death and destruction that swept Port Said during the Anglo-French invasion early this week. These photos were brought back by Olew Anderson who had to smuggle the film across Anglo-French lines. He tells what he found in Port Said in the following exclusive dispatch.)

* * *

CAIRO (INS)—I have just returned from the city of horror—Port Said which is the northern gateway to the Suez Canal.

In more than 15 years of photographing wars from Okinawa to Germany to Korea, I have never seen anything worse.

* * *

And I have pictures to back up every word I write.

That's why a British Lieut. Colonel wouldn't let me back across the cease fire line the same way I entered the smoking battered city of death 36 hours earlier.

He "invited" me to fly to the Anglo-French headquarters in Cyprus to have my film "developed."

When I refused his invitation, he held me two hours. When I finally agreed to return to the British Headquarters at Port Said, he sent a radio message that I was coming and let me go.

BOARDED FISHING BOAT

But instead I was smuggled aboard an Egyptian fishing vessel with 80 homeless refugees among the thousands fleeing the city.

It took us five hours in the sailboat built to carry 35 persons to cross shallow Lake Manzala to the town of Mataria where I hired a taxi that drove me all the way back to Cairo with the loss of only one roll of film.

My camera recorded shocking scenes of wholesale death and destruction.

* * *

In some places the stench of dead bodies was too much for me. I couldn't bear to get close enough for pictures. In Gamil area along the seafront, 300 homes were wiped out.

DIG IN RUBBLE

Dazed men, women and children wandered through the rubble looking for corpses of their families, trying to salvage whatever they could from the debris before joining the long line of refugees leaving the city.

For two days the invading forces kept the water supply shut off.

Fires raged out of control and people had no drinking water.

Doctors at Mohammed Ali hospital told me they had to keep washing their hands in the same water time and again while trying to operate on some 500 patients brought in daily.



MARINE BIRTHDAY—M.Sgt Ishmeal Powers, NCO in charge of Marine Corps Recruiting in Pontiac, wields his bayonet to cut a cake in celebration of the Marine Corps' 181st birthday today. Home on leave, the Pontiac Marines looking on were recruited in this same office a few months ago.

Pontiac Press Photo

Luther League Slates Special Program, Film

WATERFORD TOWNSHIP—The Scholarship committee of Christ Lutheran Church will participate in the program planned by the Luther League for 6 p.m. Sunday.

The theme for the evening is church vocations and a film strip, "Who Will Go?" will be shown.

A scholarship fund has been set up by the church. Serving on this committee are Mrs. Elsie Carter, Glenn Byington and Mrs. Clarence Novess.

Luther League extends an invitation to all young people in the community to attend this meeting.

North Branch Unit Seeks Uniform Funds

NORTH BRANCH—Band Booster Club will meet Monday at 8 p.m. in the school auditorium when the rules of the candy contest being undertaken by the bands will be explained to parents.

The club is urging parent support of the children, who wish new uniforms for the senior band.

Films from Telephone Hour will be shown and refreshments will be served.

7th Fleet Scattering to Improve Defenses

TAIPEI, Formosa (AP) — A spokesman for the U. S. Navy's 7th Fleet today said the fleet is making "normal precautionary redeployment to improve our defensive capabilities."

The redeployment apparently is in line with orders the U. S. Joint Chiefs of Staff recently gave American military commanders around the world to tighten up their defense readiness.

Installs New Staff

NORTH BRANCH—Public installation ceremonies marked a recent meeting of North Branch chapter, OES.

Top officers installed were: Mrs. Betty Stevens, worthy matron; Walter Taylor, worthy patron; Mrs. Betty Easton, associate matron; Edgar Schank, associate patron; Mrs. Helen Schank, conductress; Mrs. Violet Taylor, associate conductress; Mrs. Carrie Reid, secretary; and Mrs. Olive Kennedy, treasurer.

Mark Anniversary

Mr. and Mrs. Edwin T. Sturman of 29141 Thirteen Mile Rd., Farmington, will celebrate their 60th wedding anniversary Sunday with an open house at 2 p.m. Friends and relatives are invited to attend.

Golden Wedding to Be Marked by Gaylors

DRYDEN—Mr. and Mrs. Albert Gaylor will mark their 50th wedding anniversary with an open house tomorrow at St. John Parish Hall, Dryden, from 2 to 5 p.m.

Married in Lapeer, the couple has lived most of their married life in and around Dryden, and now live at 877 Blacks Corners Rd., Imlay City.

They have three children, Mrs. Eathel Dockham of Dryden, Leon of Lake Orion and Alvin of Fibre, 16 grandchildren and two great grandchildren.

Metamora Farmers Slate Thanks Supper

METAMORA — The Metamora Farm Bureau group will hold the annual ham Thanksgiving supper tonight, starting at 7 p.m., at the home of Mr. and Mrs. Donald Travis. Following supper there will be a business meeting and social hour.

Robert Gilberts

In Mt. Pleasant for Study

DRYDEN —Jeanette Wood and Robert Gilbert, who were united in marriage in Angola, Ind., on Oct. 13, were honored at a reception early this week at the Methodist Church attended by 200 guests.

The couple returned to Mt. Pleasant after their wedding, and are both students at Central Michigan College there.

For the wedding in the Angola Methodist Church, the bride wore a navy blue faille dress with pink accessories and carried white chrysanthemums. Attending them were Janet Abbott of Dryden and Henry Schalau of Attica.

Their parents, respectively, are Mr. and Mrs. Arthur Wood of Dryden and Mr. and Mrs. Kenneth Gilbert of Metamora.

County Deaths

Steve E. Dorrough

WILLIAMS LAKE — Service for Steve E. Dorrough, 59, 2234 Overridge, will be at 3:30 p.m. Monday, from Donelson - Johns Funeral Home, Pontiac, with cremation at White Chapel Cemetery. Mr. Dorrough, who died at his home yesterday, was a county resident five years and had retired from the Detroit Police Dept. in 1951.

He is survived by his wife, Helen G.; a son, Jack of Roseville; a daughter, Mrs. Jane Muma of New York; one grandchild; four sisters, Mrs. Frank McGee, Mrs. J. G. Woffard, Mrs. Odie Henley and Mrs. Zona Scott, all of Mississippi, and a brother, J. P. Dorrough of Memphis, Tenn.

Mrs. Emma Barnes

DRAYTON PLAINS — Service for Mrs. Emma Barnes, 82, of 3326 Meinrad St., will be at 2 p.m. Monday from the Sharpe Funeral Home, Clarkston, with burial in Oakdale Hills Cemetery.

Mrs. Barnes, resident here 17 years and member of the First Presbyterian Church of Drayton Plains and of the Royal Neighbor Society, was the widow of former Oakland County Sheriff Elmer Barnes who died in 1934.

She is survived by her daughter, Mrs. John Shaughnessy of Drayton Plains, and one brother, Joseph Hanggee, also of Drayton four grandchildren and 16 great-grandchildren.

William Downer

ROCHESTER — Service for William Downer, 70, who died yesterday at Clearwater, Fla., where he moved from Royal Oak about a year ago, will be Monday at 2 p.m. at Pixley Funeral Home, with interment at Mt. Avon Cemetery. His parents were longtime Rochester residents and he spent his youth here.

He leaves his wife, Mable.

The Indian Ocean island of Seychelles, where Archbishop Makarios of Cyprus was exiled, is pronounced "say-shells."

Circles Slate Work Projects at Commerce

COMMERCE — Christmas corsages, a luncheon, and fancy work for the December bazaar are projects slated for circles of the Commerce Methodist Church WSCS.

The Isabella Thoburn Circle members will meet with Mrs. Desmond Hooper, 4439 Deckerland Rd., at 8 p.m. Monday to make Yule corsages and to finalize plans for a "Luncheon is Served" project. The luncheon is scheduled for 12:30 p.m., Nov. 30 at the church.

Mrs. Eve Marsh of 6760 Buckland Rd., will be hostess at a luncheon meeting of the Barbara Heck Circle at 12:30 p.m. Tuesday. Members will work on fancy goods for the bazaar.

A dessert luncheon has been planned by the Fanny Crosby Circle at 12:30 p.m., Wednesday, in Mrs. Harry Fraser's home, 3177 Brisbane.

Hannah Moore Circle will gather at 8 p.m. Wednesday, in the home of Mrs. Robert Kerrigan, of 1885 Luneta Court.

Donors Urged to Visit Bloodmobile Monday

The Red Cross Bloodmobile will make its monthly visit to the Elks Temple, 114 Orchard Lake Ave. from 2 to 8 p.m. Monday, Mrs. A. H. Magnus chairman of the Pontiac area bloodmobiles announced today.

* * *

"The November blood donations are needed desperately," Mrs. Magnus said, "as Pontiac did not makes its quota the previous two months."

Donors may call the American Red Cross for appointments Monday or stop in at the Elks during the day, she said.

Plane Reported Aflame, No Traces Found

NEW YORK (AP)—A Coast Guard plane searched over the Atlantic today, some 400 miles north of Bermuda, for an aircraft earlier reported in flames by the skipper of a freighter.

The Coast Guard cutter Chinoteague was speeding to the scene and hoped to reach the area around 8 a.m. EST.

No planes have been reported missing by commercial airlines or by the Army, Navy and Air Force.

Imlay Man Killed

IMLAY CITY — Steve Duginsky, 59, of this community, was killed yesterday when his car hit a tree a mile and a half south of Almont. Residents near the scene said they heard a noise like a tire blowout just before the crash.

Boosters Meeting Monday

NORTH BRANCH — The Band Boosters Club will meet in the high school auditorium Monday evening at 8. At this time the rules for the candy selling contest will be explained. Money from this sale will help purchase new uniforms for senior band.

Pavlov's Ideas Gain in Russia

Apply Reflex Theories to Red Foreign Policy, Professor Claims

MADRID (INS) — An American professor of medical history has indicated that the theories of "conditioned reflexes" put forward by Russia's Ivan Pavlov are gaining importance as an instrument of Communist foreign policy.

* * *

Prof. John F. Fulton, chairman of Yale's department of the history of medicine, made this known in a lecture delivered at the 15th international congress on the history of medicine, which was held in Madrid.

Dr. Fulton reported that "in the Soviet Union the government is actively supporting conditioned reflex studies in every medical school within its borders and in Communist China four new medical schools are being built around conditioned reflex laboratories."

As an example of how conditioned reflexes can be created for political purposes, Dr. Fulton cited the "Heil Hitler" slogan and the upraised-arm salute which, he said, helped reduce the Germans to "blind conformity" to Hitler.

Referring to Russia, the professor said "whether this expansion of study in the conditioning reflex field stems from the respect in which their great hero Pavlov is held, or from other more basic consideration is not entirely clear."

Dr. Fulton said he began studying the resurgence of Pavlov's theories "some time ago when several friends who are advisers in Washington asked me as a physiologist to what extent I thought conditioning was being used in shaping foreign policy in certain European and Asiatic states."

He added his information is not yet complete but appears to be "of some significance."

* * *

Dr. Fulton pointed out, however, that the creation of conditioned reflexes can be perfectly ethical.

Pavlov, who died in 1936, is a hero in the Soviet Union largely because his theories of conditioned reflexes developed in experiments on dogs, gave the Communists a basis for claiming that human behavior can be controlled scientifically.

Alumni May Compete for Essay Awards

ANN ARBOR (AP)—Students and alumni of the University of Michigan have been invited to participate in the Broomfield Prize Essay Award contest, which offers prizes totaling $1,200.

The 1956 topic is "The Federal government's responsibility, if any, for American public education." Entries must be received by the prize committee at Hutchins Hall by Dec. 1.

Mitchells Tell Troth

METAMORA — Mr. and Mrs. Edwin A. Mitchell of Metamora announce the engagement of their daughter, Ruth Ann, to William A. Tompkins, son of Mr. and Mrs. William V. Thompkins of Lapeer. No wedding date has been set.

Set OES Schooling

DRYDEN — Margaret Matthews of Bellaire, grand conductress of Michigan's OES, will lead a school of instruction at the chapter rooms here Tuesday. Officers will practice at 8 p.m. Monday, according to Worthy Matron Mrs. Christine Vandewaker.

County Calendar

Metamora

MOMs of America, Inc., will meet at the home of Mrs. Rush Miller at 8 p.m. Monday.

Leonard

Country Corners Extension Club will meet at 1:30 p.m. Tuesday at Rowland Hall for a Christmas Workshop and social hour arranged by Caroline Jarrett and Edith Diller.

Keego Harbor

The Heart of the Lakes Ladies Auxiliary of the VFW No. 3706 will meet at Veterans Hall Monday at 8 p.m. for a social meeting and potluck dinner.

11 Area Marines Help Celebrate Corps Birthday

Eleven Pontiac Marines home on leave joined veterans and recruiting station officers in celebrating the Marine Corps' 181st birthday today at a recruiting station party in the Post Office Building.

* * *

Among the ex-Marines present were Police Chief Herbert Straley and attorneys Anthony Renne and Paul Meridith.

Presiding at the party were MSgt. Ishmeal Powers, NCO in charge of Marine Corps Recruiting in Pontiac; TSgt. Leroy H. Meisner, recruiter, and TSgt. George Pappas, recruiter.

* * *

The Pontiac recruits present were: Pvt. Ralph E. Forbes, Pvt. Carl M. Stipe, Pvt. Wilburn E. Russel, Pvt. William A. Terbeck, P.F.C. Gary L. Wilcox, Pvt. Gary E. Pepper, P.F.C. Harold E. Allen, Pvt. Bobbie L. Johnson, P.F.C. John E. Hawkinson, Pvt. William N. Wyant Jr. and P.F.C. Richard Gudobba.

Twin Beachers' Party to Benefit Club Fund

WEST BLOOMFIELD — A benefit card party is being sponsored Monday, at 8 p.m., at West Bloomfield Town Hall by the Canasta Club of Twin Beach Subdivision.

Money realized from the party will replenish the flower fund of the club which is used to remember the sick, or as a token of sympathy when there is a death in the area. Baskets are also distributed by the club to needy families at Christmas time.

Tickets may be secured from Mrs. C. Roby, ticket chairman, EM 3-4359 or at the door.

Green Lakers to Hear Talk on New Books

GREEN LAKE — Gail Jordan Tousey, book reviewer, will talk at the Green Lake Women's Club meeting on Monday at 12:30 p.m. at the Green Lake Community House.

"New Books to Read" is the theme of her talk under the J. L. Hudson Speakers Bureau.

After graduation from Louisiana State University with a master's degree in speech and music, she taught public speaking and remedial reading there. In Detroit she taught university speech classes four years and became the director of the speakers bureau.

Her talk topics range in literature, music, theater and interpretation.

Adlai Fan Huffs, Puffs to Square Political Bet

ALLENTOWN, Pa. (AP) — Restaurant operator Mrs. Amelia Demetriades, a petite Adlai Stevenson rooter, paid off her wheelbarrow election bet to jeweler George Esa, an Eisenhower man, in the nearby borough of Lansford yesterday with:

(1) Four stops for rest (2) a gallant assist from passenger Esa, who hoped out, exchanged places and pushed Mrs. Demetriades two-thirds of the way and (3) a puffing finish line drive after changing places again.

MARKETS

DETROIT PRODUCE

The following prices cover sales of locally grown produce of No. 1 and fancy grades only, brought to the Farmers' Markets by growers and sold by them in wholesale package lots.

PRICES FRIDAY WERE:

FRUITS: Apples, Delicious, fancy, 5.00-5.60 bu; No. 1, 3.50-4.00 bu. Apples Greenings, fancy, 2.75 bu.; No. 1, 2.00-2.25 bu. Apples, Jonathon, fancy, 3.50 bu.; No. 1, 2.50-3.00 bu. Apples, McIntosh, early, fancy, 3.50 bu; No. 1, 2.50-3.00 bu. Apples, Northern Spy, No. 1, 2.50-3.00 bu. Apples, Snow, No. 1, 2.00-2.50 bu. Apples, Wolf River, No. 1, 2.00-2.50 bu. Apple Cider, 2.00-2.50 5-gal. case. Grapes, Concord, No. 1, 1.00-1.25 pk. basket. Pears, Bosc, fancy, 4.00 bu; No. 1, 3.00-3.50 bu. Pears, Kiefer, No. 1, 2.00-3.50 bu. Pears, Super, fancy, 3.00 bu; No. 1, 1.75-2.25 bu. Quince, No. 1, 2.50-3.00 bu. Watermelons, No. 1, 1.50-2.00 bu.

VEGETABLES, MISC.: Beans, Lima, No. 1, 3.50-4.00 bu. Beets, No. 1, .75-.85 doz. bchs. Beets, topped, fancy, 2.00 bu; No. 1, 1.25-1.75 bu. Broccoli, No. 1, 1.25-1.75 ½ bu. Cabbage, Curly, No. 1, 1.00-1.25 bu. Cabbage, Red, No. 1, 1.00-1.25 bu. Cabbage, Sprouts, No. 1, .75-1.25 bu. Cabbage, Standard variety, No. 1, .65-.85 bu. Carrots, topped, No. 1, 1.25-1.75 bu. Carrots, No. 1, .75-.85 doz. bchs. Cauliflower, No. 1, 1.50-2.00 doz. Celery fancy, 2.50 4 to 6 doz. crate; No. 1, 1.50-2.00 4 to 6 doz. crate. Celery, No. 1, .75-1.00 doz. stalks. Celery, Root, No. 1, 1.25-1.75 doz. Dill, No. 1, .90-1.00 doz. bchs. Fennel, No. 1, 2.25-2.75 doz. bchs. Kohlrabi, No. 1, 1.00-1.50 doz. bchs. Horseradish, No. 1, 3.00-3.50 pk. basket. Leeks, No. 1, 1.00-1.50 doz. bchs. Onions, dry fancy, 2.00 50-lb. bag; No. 1, 1.00-1.20 50 lb. bag. Onions, Green, No. 1, .75-.85 doz. bchs. Parsley, Curly, No. 1, .65-.75 doz. bchs. Parsley, Root, No. 1, 1.00-1.50 doz. bchs. Parsnips, No. 1, 1.25-1.75 ½ bu. Peppers, Cayenne, No. 1, .75-1.25 pk. basket. Potatoes, new, fancy 1.15 50-lb. bag; No. 1, .90-1.00 50-lb. bag. Pumpkins, No. 1, .75-1.00 bu. Radishes, Black, No. 1, 1.50-2.00 bu. Radishes, Red, No. 1, .80-.90 doz. bchs. Radishes, White No. 1, .70-.85 doz. bchs. Squash, Acorn No. 1, .75-1.25 bu. Squash, Butternut, No. 1, .75-1.25 bu. Squash, Delicious, No. 1, 1.00-1.50 bu. Squash, Hubbard, No. 1, 1.00-1.50 bu. Tomatoes, fancy, 1.25 pk. basket; No. 1, .85-.95 pk. basket. Tomatoes, No. 1, 2.00-2.25 bu. Tomatoes Pink, No. 1, 2.00-2.50 ½ bu. Turnips, No. 1, .90-1.25 doz. bchs. Turnips, topped, No. 1, 1.50-2.00 bu.

LETTUCE AND SALAD GREENS: Celery, Cabbage, No. 1, 1.00-1.25 bu. Endive, No. 1, 1.00-1.50 bu. Endive, bleached, No. 1, 1.75-2.25 bu. Escarole, No. 1, 1.00-1.50 bu. Escarole, bleached, No. 1, 1.75-2.25 bu. Lettuce, Bibb, No. 1, 1.00-1.50 pk. basket. Lettuce, Leaf, No. 1, 1.00-1.50 bu. Lettuce, Romaine, No. 1, 1.50-2.50 bu.

Lodge Calendar

Pulaski Lodge No. 2776 together with the Lodge Code Voice of Poland from Orchard Lake Seminary are celebrating the Polish Independence Day on Sunday the 11th at St. Joseph Church, 400 S. Blvd. Rev. Dr. Marion Jarzenbowski will make invocation and Rev. Mr. Skowronski of Orchard Lake Seminary will be MC. The program will start at 2 p. m.—Adv.

News in Brief

A guilty plea to a drunk driving charge resulted in a 30-day jail sentence for Jack A. McClellan, 39, of 60310 Heister Rd., Rochester, Friday. He was arraigned before Justice Herman Roth of Walled Lake.

Pleading guilty to driving without a license, Andrew Williams, 36, of 1407 E. Rowland St., Madison Heights, was sentenced to 10 days in Oakland County Jail by Justice Hendrick Smith of Madison Heights.

Ernest Barber, 26, of 81 Gillespie St., paid a total of $35 in fine and costs after pleading guilty to speeding and driving without a license before West Bloomfield Township Justice Elmer C. Dieterle.

Fall festival and bazaar, St. Vincent de Paul Parish, Parke St., Sat. 1-9; Sun. ½ fried chicken dinner 12-6. —Adv.

Chicken dinner, Sun. 1 to 6, St. Vincent's parish hall, 201 S. Parke, ½ friend chicken—$1.50.

If your friend's in jail and needs bail, Ph. FE 5-9424 or MA 5-4031. —Adv.

38 Permits Issued to Build in Pontiac

Twelve new one-family houses are scheduled to be built in Herrington Hills Subdivision, reports Carl F. Alt, Pontiac building inspector.

Alt's department approved 38 building permits the past week totaling $162,744.

The new houses will be built on Monroe street by the Cleveland Building co. of Pontiac. They will be 26 by 36-foot brick houses valued at $10,000 each.

Council to Discuss Problems of Aging

ANN AROBR (AP)—The legislative advisory council on problems of the aging, headquartered at the University of Michigan, will hold public hearings in three Michigan cities on employment, housing and health problems of elderly people.

The hearings are scheduled for Lansing Nov. 19-20; Detroit Nov. 29-30; and Marquette Dec. 5.

German Gives Concert

ANN ARBOR (AP) — Elisabeth Schwarzkopf, a young German soprano, will give a concert of German songs Wednesday night at the University of Michigan's Hill Auditorium.

Ready in Chicago

10,000 Animals to Enter

CHICAGO — The International Amphitheater at the Chicago Stock Yards is being readied to house the 57th International Live Stock Exposition and Horse Show Nov. 23 to Dec. 1.

Over 10,000 animals are expected, with $100,000 to be given in prizes.

Emphasis goes on the Exposition's Carcass competitions, wherein prime meat animals are judged alive and their carcasses then evaluated after slaughter.

Also set is a national 4-H livestock judging contest on Nov. 23, the junior livestock feeding contest Nov. 24, and the Horse Show, with 14 performances. The Royal Canadian Mounted Police Musical Ride will make its first appearance in Chicago.



FLYING SALESMEN — Bob and Don White, local real estate men, have taken to the air in their business. At the recent opening of their newest subdivision, Rochester Heights, in the village of Rochester, they flew their helicopter over from Waterford and offered rides to prospective home owners. Shown with them in this picture is M. J. Donnell, a salesman. Rochester Heights homes are all three-bedroom models, with nine exterior plans offered. Included is a tri-level model.

BATEMAN-KAMPSEN REALTY CO.
TO BUY OR SELL
LAND CONTRACTS
Ask for TOM BATEMAN
FE 4-0528
IT PLEASES US TO PLEASE YOU

NOTICE OF PUBLIC SALE
1956 Chevrolet 4 Door, Motor No. 02915585P562. Public Sale will be held at 92 Baldwin Avenue, Pontiac, Michigan, on November 23, 1956, at 1:30 p.m.
Nov. 9, 10, 1956

STATE OF MICHIGAN—In the Probate Court for the County of Oakland, Juvenile Division.
In the matter of the petition concerning William Martin, minor, Cause No. 14864.
To Clarence Martin, father of child.
Petition having been filed in this Court alleging that the present whereabouts of the father of the said minor child is unknown and child has violated a law of the State and that said child should be placed under the jurisdiction of this Court.
In the name of the people of the State of Michigan, you are hereby notified that the hearing on said petition will be held at the Juvenile Court, Oakland County Service Center, Court House Annex, 1200-B West Blvd., in the City of Pontiac, in said County, on the 20th day of November A.D. 1956, at nine o'clock in the forenoon, and you are hereby commanded to appear personally at said hearing.
It being impractical to make personal service hereof, this summons and notice shall be served by publication of a copy one week previous to said hearing in The Pontiac Press a newspaper printed and circulated in said County.
Witness, the Honorable Arthur E. Moore, Judge of said Court, in the City of Pontiac in said County, this 8th day of November A.D. 1956.
Seal ARTHUR E. MOORE,
A true copy Judge of Probate.
GEORGIENA R. MURTHA,
Probate Register, Juvenile Division.
Nov. 10, 1956

NOTICE TO BIDDERS
Sealed proposals will be received by the Board of County Road Commissioners of the County of Oakland, Michigan, at their offices, 550 S. Telegraph Road, Pontiac, Michigan, until 11:00 o'clock a.m., Eastern Standard Time, Thursday November 29, 1956, at which time and place they will be publicly opened and read for conditioning existing gravel base and placing thereon a 2" Bituminous Aggregate Surface Course on Pine Lake Road from the westerly line of Lot 39 of Pine Lake Manor Subdivision to Middlebelt Road, a distance of 1,385 lineal feet located in West Bloomfield Township, Oakland County Road Commission Project No. 216.
The materials and quantities involved consist of 345 tons of Bituminous Aggregate Surface Course 4.11 in Michigan State Highway Department Specifications (1956) and incidental work.
Proposal blanks and specifications will be furnished upon request.
A certified or cashier's check in the amount of $250.00 must accompany each bid.
All proposals must be plainly marked as to their contents.
The Board reserves the right to reject any or all proposals or to waive defects and to accept the proposals that, in the opinion of the Board, is in the best interest and to the advantage of the Board of County Road Commissioners of the County of Oakland, Michigan and of the County of Oakland, Michigan.
BOARD OF COUNTY ROAD COMMISSIONERS OF THE COUNTY OF OAKLAND, MICHIGAN.
LEE O. BROOKS
SOL D. LOMERSON
ROBERT O. FELT
Nov. 10, 1956

NOTICE TO BIDDERS
Sealed proposals will be received by the Board of County Road Commissioners of the County of Oakland at their offices, 550 S. Telegraph Road, Pontiac, Michigan, until 2:00 o'clock, p.m., Eastern Standard Time, November 29, 1956, at which time and place they will be publicly opened and read for furnishing the following:
2—One ton pickup trucks (1 with trade-in)
1—One half ton pickup truck (with trade-in)
1—Chevrolet Ford or Plymouth 2 door sedan (no trade-in)
2—Pontiac 4 door sedans (with trade-in)
Information, bidding blanks and specifications may be obtained upon request. Bids must be made upon Oakland County Road Commission bidding forms.
All proposals must be plainly marked as to their contents.
The Board reserves the right to reject any or all proposals or to waive defects and to accept those proposals that in the opinion of the Board, is in the best interest and to the advantage of the Board of County Road Commissioners of the County of Oakland, Michigan and of the County of Oakland, Michigan.
BOARD OF COUNTY ROAD COMMISSIONERS OF THE COUNTY OF OAKLAND, MICHIGAN.
LEE O. BROOKS
SOL D. LOMERSON
ROBERT O. FELT
Nov. 10, 1956

STATE OF MICHIGAN—In the Probate Court for the County of Oakland, Juvenile Division.
In the matter of the petition concerning Charles, Donna Marie and Sandra Kay Simpkinson, minors. Cause No. 14865.
To Joshua G. Simpkinson, father of children.
Petition having been filed in this Court alleging that the present whereabouts of the father of the said minor children is unknown and said children are dependent upon the public for support and that said children should be placed under the jurisdiction of this Court.
In the name of the people of the State of Michigan, you are hereby notified that the hearing on said petition will be held at the Juvenile Court, Oakland County Service Center, Court House Annex, 1200-B West Blvd., in the City of Pontiac, in said County, on the 20th day of November A.D. 1956, at nine o'clock in the forenoon, and you are hereby commanded to appear personally at said hearing.
It being impractical to make personal service hereof, this summons and notice shall be served by publication of a copy one week previous to said hearing in The Pontiac Press a newspaper printed and circulated in said County.
Witness, the Honorable Arthur E. Moore, Judge of said Court, in the City of Pontiac in said County, this 8th day of November A.D. 1956.
Seal ARTHUR E. MOORE,
A true copy Judge of Probate.
GEORGIENA R. MURTHA,
Probate Register, Juvenile Division.
Nov. 10, 1956

BOX REPLIES
At 10 a.m. Today there were replies at the Press office in the following boxes:
1, 2, 7, 8, 10, 16, 21, 23, 25, 26, 27, 28, 32, 44, 45.

NEED A FINANCE-FIXER? Order Classified ads to sell, rent, find a good job. FE 2-8181 is the Want Ad number!

The Pontiac Press
FOR WANT ADS
DIAL FE 2-8181
From 8 a.m. to 5 p.m.

All errors should be reported immediately. The Press assumes no responsibility for errors other than to cancel the charges for that portion of the first insertion of the advertisement which has been rendered valueless through the error. When cancellations are made be sure to get your "kill number." No adjustments will be given without it.

Closing time for advertisements containing type sizes larger than regular agate type is 12 o'clock noon the day previous to publication.

Transient Want Ads may be cancelled up to 9:30 a.m. the day of publication after the first insertion

CASH WANT AD RATES

Lines	1-Day	3 Days	6 Days
2	$1.50	$1.98	$2.70
3	1.80	2.70	3.96
4	1.80	3.42	5.04
5	2.25	4.05	6.30
6	2.70	4.68	7.20
7	3.15	5.67	8.46
8	3.60	6.66	9.90
9	4.05	7.29	10.80

Death Notices

BARNES, NOV. 8, 1956, MRS. ELMER EMMA, 3226 Meinrod, Drayton Plains, age 62; dear mother of Mrs. John Shaughnessy; dear sister of Joseph Hanggee. Funeral service will be held Monday, Nov. 12, at 2 p.m. from the Sharpe Funeral Home with Rev. Walter Teeuwissen officiating. Interment in Oak Hill Cemetery. Mrs. Barnes will lie in state at the Sharpe Funeral Home, 155 N. Main St., Clarkston.

CLARK, NOV. 9, 1956, BABY GIRL, 1983 Commonwealth; beloved infant daughter of Mr. and Mrs. Thomas C. Clark; dear sister of Thomas H. Clark. Prayer service was held at 9:30 a.m. from Voorhees-Siple Funeral Home. Interment in Mt. Hope Cemetery. Funeral arrangements by Voorhees-Siple Funeral Home.

DORROUGH, NOV. 9, 1956, STEVE E., 2254 Overridge, Williams Lake, age 59; beloved husband of Helen G. Dorrough; dear father of Jack Dorrough and Mrs. Jane Muma; dear brother of Mrs. Frank McGee, Mrs. J. Q. Woffard, Mrs. Odie Henley, Mrs. Zona Scott and Mrs. M. F. Dorrough. Funeral service will be held Monday, Nov. 12, at 2:30 p.m. from Donelson-Johns Funeral Home with Reader Walter Kane officiating. Cremation in White Chapel Cemetery. Mr. Dorrough will lie in state at the Donelson-Johns Funeral Home and may be seen after 8 p.m. today.

McCULLOUGH, NOV. 10, 1956, ALMA A., 72 Murphy Street; dear sister of Mrs. Guy N. Stevens and Mrs. Leata Ostrander. Funeral service will be held Monday, Nov. 12, at 11 a.m. from the Donelson-Johns Funeral Home with Rev. Paul T. Hart officiating. Interment in White Chapel Cemetery. Mrs. McCullough will lie in state at the Donelson-Johns Funeral Home and may be seen after 7 p.m. today.

PECK, NOVEMBER 8, 1956, WARREN J., 26 Henderson, age 80; beloved husband of Mary Peck; dear father of Rev. W. Prentice Peck, Carlton W., Kenneth W. and Rev. Glen R. Peck; dear brother of Mrs. Olive Phelps, Mrs. Mary English, Mrs. Carrie Long and Miss Hattie Peck. Funeral service will be held Monday, Nov. 12, at 1:30 p.m. from the Huntoon Funeral Home with James Luther officiating. Interment in Oak Hill Cemetery. Mr. Peschell will lie in state at Huntoon Funeral Home.

PESCHELL, NOV. 9, 1956, ARTHUR OTTO, 1086 LaSevier, age 61; dear father of Otto Peschell and Mrs. Norman Hamilton. Funeral service will be held Monday, Nov. 12, at 1:30 p.m. from the Huntoon Funeral Home with James Luther officiating. Interment in Oak Hill Cemetery. Mr. Peschell will lie in state at Huntoon Funeral Home.

THOMAS, NOVEMBER 7, 1956, John Paul, 139 Oliver Street, age 43; beloved husband of Evelyn O. Thomas; dear father of Gary L. and Dayne C. Thomas; dear brother of Dean, Guy and Robert Thomas. Funeral service will be held Monday, November 12, at 1:30 p.m. from the Donelson-Johns Funeral Home with Dr. W. R. Marbach officiating. Interment in White Chapel Cemetery. Elks Lodge of Sorrow will be conducted at 8 p.m. Sunday at Donelson-Johns Funeral Home and Brotherhood Lodge No. 961 F.&A.M. will conduct Grave Services.

WRIGHT, NOVEMBER 8, 1956, Jean, 124 S. Johnson, age 68; dear mother of James, William H. Wright and Mrs. John Rose. Funeral service will be held Monday, November 12, at 11 a.m. from the Sparks-Griffin Funeral Home with Rev. W. J. Teeuwissen officiating. Interment in Oak View Cemetery, Royal Oak. Mrs. Wright will lie in state at the Sparks-Griffin Funeral Home.

Card of Thanks 1

WOULD LIKE TO EXPRESS MY thanks to all my dear friends and relatives for the many beautiful cards with sincere messages and prayers during my recent illness in the hospital. Special thanks to my sister-in-law, Bessy (Mrs. Arthur Legge) for her loving care. Mrs. Wm. Ellerman

WE WISH TO THANK OUR friends and neighbors for the many acts of kindness and floral offerings during our recent bereavement of Alma Allen. A special thanks is extended to the Rev. Walter Gerken for his comforting words. The pallbearers and the Huntoon Funeral Home. Mr. Gerald Allen and family.

WE WOULD LIKE TO EXPRESS our appreciation for the loving acts of kindness, floral offerings and messages extended to us in our recent bereavement in the loss of Leon J. Tabatto. A special thanks is extended to Rev. R. F. Jarvembowski of St. Joseph Church. The Pallbearers and Parsley Funeral Home. Mrs. Leon J. Tabatto and Family.

WE WISH TO EXTEND OUR thanks and much appreciation to our friends and neighbors during our recent bereavement of our husband, father and son, Herbert Padfield. Our special thanks to Rev. Walter C. Gerken for his comforting words. To the pallbearers and to the Sparks-Griffin Funeral Home for their kind acts—Mrs. Herbert Padfield and family.

In Memoriam 2

CANTERBURY - In loving memory of my mother, Mrs. Charles E. Canterbury who passed away Nov. 5th, 1953
Deep in my heart lies a picture,
Of a loved one laid to rest,
In memories frame I shall keep it,
Because she was one of the best.
Sadly missed by her daughter, Lucile C. Fitzpatrick

DE JAGER — IN LOVING MEMory of our mother Sidonie De Jager who passed away two years ago, Nov. 5 1954
We laugh with the world
but never forget,
In our memory's gardens
you are with us yet,
Silent thoughts of you
bring many a tear
Though gone from this world
to us you're still near.
Sadly missed by sons and daughters, B Budwitt C & J De Jager

FINK — In loving memory of James Otto Fink who passed away Nov. 9, 1951.
Sadly missed by his Wife and Children

IN LOVING MEMORY OF ANNA Margaret Green (Mrs. Clark J. Green) who passed away 2 years ago today. Sadly missed by her family and friends, Mr. Clark J. Green.

IN LOVING MEMORY OF Claude (Happy) Kirkham who died Nov. 8, 1953.
There is a link
death cannot sever;
Love and remembrance
last forever.
Sadly missed by wife, Mildred, and family.

IN LOVING MEMORY OF JOHN H. Stanton who passed away one year ago today, Nov. 7.
Memories are treasures no one can steal,
Death is a heartache nothing can heal,
Some may forget now that you're gone,
But we will remember no matter how long.
Sadly missed by your sister, Mr. and Mrs. Donald Henson and Family.

Flowers 3

DUNSTAN'S FLOWERS
Your Allied Florists
3484 W. Huron FE 2-8301

Funeral Directors 4

AIR AMBULANCE GROUND
Pursley Funeral Hom FE 4-1211

Donelson-Johns
FUNERAL HOME
"DESIGNED FOR FUNERALS"
COATS FUNERAL HOME
Complete facilities OR 3-7157
Drayton Plains — Waterford Twp.

SPARKS-GRIFFIN CHAPEL
Thoughtful Service FE 2-5841

Voorhees-Siple
FUNERAL HOME
Ambulance Service, Plane or Motor
FE 2-8278

Cemetery Lots 5

2 CHOICE ADJOINING LOTS IN White Chapel Cemetery. FE 4-7660. $150.

Help Wanted Male 6

A-1 MACHINE SETTER, FOR A No. 3 and 2 centerless grinders. pany, 311 Griggs St., Rochester, Box 99, Pontiac Press.

AUTOMATIC SCREW MACHINE operator. Apply in person. Rochester Machine Specialties Company, 311 Griggs St., Rochester, Mich.

ALERT, EXPERIENCED REAL estate salesman for fast growing location. Call J. R. Hilts, Realty, 1011 W. Huron St. FE 5-6181.

A FEW
working men needed at once for outside work, some mechanical experience helpful. Apply 1064 W. Huron between 10 and 11 a.m.

AD MATCHES, SELL AMAZING DESIGNS! 10, 20, 30, 40 and 240-light book matches. BIGGER SPOT CASH COMM.; Every business a prospect. Repeats. Start without exp. Men, women, full, part time. BUY NOTHING. Sales kit furn. MATCH CORP. OF AMERICA, Dept. B T, Chicago 32, Ill.

ATTORNEY
Large national finance company has an immediate opening for an attorney. Investigation and analysis work should be a challenging beginning for a young man starting in the legal field. Permanently located in Lansing.
Applicant must be licensed to practice law in Michigan. Could consider recent graduate planning to take bar examination.
Reply giving history, education, telephone number. Box 56.

AUTO SALESMAN TO SELL THE beautiful new Dodge & Plymouth. High commission & liberal demo plan, apply in person, see Val Dorsten, Dale H. Hughes, Inc. Dodge & Plymouth Dealer, 2222 Novi Rd., Walled Lake.

BOY, WILLING TO LEARN GRILL work. Must be 18 or over. Apply in person, Tony's Drive In, 2780 Auburn Rd., Utica.

BARBER WITH EXP. WTD. GOOD working cond. Good wages. Apply at Al's Barber Shop, 2467 Elizabeth Lake Rd. FE 4-4758

AUTO MECHANIC, PART TIME Job. See Mr. Lee, 197 S. Johnson

ARC WELDERS
Group Hospitalization
Paid Holidays
Vacation Pay
APPLY
PARAGON Construction Co.
44000 GRAND RIVER
NOVI, MICH.
NORTHVILLE 2910
WOODWARD 3-3813

CAR WASHERS WANTED, DAY & night shift. Friday, Saturday & Sunday. Jax-Kar-Wash, Forest & Hunter Blvd. Birmingham.

CAB DRIVERS FULL TIME, DAY and night Company paid insurance and mileage bonus. Apply 4 to 6 p.m. 438 Orchard Lk. Ave.

EXP. AUTO GLASS CUTTER AND installer. Henderson Tire Co. 1991 Woodward, Berkley. LI 7-9500.

EXPERIENCED APPLIANCE service man. OR 3-7323.

EXP. REAL ESTATE SALESMAN Plenty of floor time. New projects and old houses. FE 4-4825 Mrs. Edwards

EXP. MEAT CUTTER AND COUNter man, references. Peabody's Market, B'Ham.

EXPERIENCED GRILL & COUNter man. Must be steady. Tasty Hamburger. MUtual 4-9145. Milford, Mich.

FARM HAND TO CARE FOR SADdle horses. Good wages, board & room. Year around job. Outlands Riding Stables, 23175 W. 14 Mile Rd., near Telegraph Rd.

LINCOLN DIVISION OF FORD MOTOR CO.
Needs to fill the following positions before moving to—
NOVI
Early in 1957
MECHANICAL ENGINEER
(EXPERIENCE IN ASSEMBLY PLANT EQUIPMENT INSTALLATION & RELATED DESIGN EXPERIENCE)
PREVENTATIVE MAINTENANCE ENGINEER
(TO DEVELOP IMPLEMENT & ADMINISTER PREVENTATIVE MAINTENANCE PROGRAM. EXPERIENCED ASSEMBLY PLANT MECHANICAL OR PLANT ENGINEER)
PLANT LAYOUT DETAILER
(SOME DRAFTING EXPERIENCE NECESSARY)
PRODUCTION EQUIPMENT DESIGNER
(PLANT LAYOUT & CONVEYOR DESIGN EXPERIENCE)
Apply Salary Personnel, Gate 12, Schaefer Rd. Rouge Plant, Dearborn
Open 8:30 to 5
MON. THRU FRI.

Help Wanted Male 6

NIGHT CLERK FOR MOTEL about 45 years of age. MI 6-1966.

Plant Guards
FOR PLANT IN SUBURBAN AREA NORTHWEST OF DETROIT.
REQUIREMENTS: AGE 25-45 YEARS, HEIGHT 5'9", WEIGHT 150 LBS. HIGH SCHOOL GRADUATE OR 2 YEARS INDUSTRIAL SECURITY EXPERIENCE.
Send complete resume including height, weight and age to Pontiac Press Box 100.

Real Estate Salesman
2 SALESMEN WHO ARE AGGRESSIVE & DEPENDABLE. EXPERIENCE REQUIRED. GOOD OPPORTUNITY FOR ADVANCEMENT. MUST BE ABLE TO COOPERATE WITH OTHERS IN OFFICE
SYLVAN REALTY CO.
2383 Orchard Lake Ave. FE 8-9418

SALESMEN
REAL ESTATE
Have opening for alert young men experienced in selling. Plenty of listings, advertising and contacts. Earnings unlimited.
MAHAN REALTY CO.
FE 2-0263 1075 W. Huron St

SALES
Man 23-36, area resident for past 10 years. Executive ability, good education, pleasant personality, accustomed to active contact with the public permanent, nationally known company, salary, confidential. Box 13 Pontiac Press.

SHEET METAL WORKER
Position open for a reliable experienced man who can lay out sketch and make up any work in a general sheet metal shop. Steady year round job. Good salary.
Elbling, 73 S. Parke St.

Studebaker Mechanic
Permanent employment for experienced Studebaker mechanic. Davis Motors, 606 N. Main, Rochester.

TOP RATED A-1 MECHANIC, ONly the best. Good pay, MY 3-1260.

TAXI DRIVERS, 35 TO 55 YRS. Full time. Apply AAA Cab Co., 447 S. Woodward Birmingham.

WANTED: CARETAKER MARried man, preferred, to live at club house. Walled Lake VFW Call MA 4-1670 after 6 p.m.

WANTED: EXPERIENCED SALESmen to sell Chevrolets and Oldsmobiles. One living near Northville. Salary and commission. Rathburn Chevrolet Sales, Northville

WTD. 4 SALESmen, leads furn. for those who qualify; good weekly drawn commission. FE 2-8318 for appointment.

WTD. MAN TO SUPERVISE small mail order business. Some knowledge of printing business would be helpful. Typing essential. References required. Address Post Office Box 17, Pontiac, Mich.

YARD MAN SCHRAM AUTO Parts. 2349 Dixie Hwy.

Help Wanted Female 7

ALL AROUND CAPABLE DOMEStic help. Live in. 835 Sun.-Mon. off. Ref. required. MA 6-3473.

AVON CALLING. EARN EXTRA money now for Christmas. Serve customers who demand Avon products. For information, call FE 4-4508.

BABYSITTER, LIVE IN, IN VIcinity of Elizabeth Lake. FE 5-1131 after 4 p.m.

BEAUTY OPERATOR
New downtown shop, no night work, all permanent waving, commission with guarantee. Hollywood Beauty Shop 78½ N. Saginaw Over Bazley's Market.

BABYSITTER FROM 2 P.M TO 4 p.m 154½ Chandler.

BABYSITTER, LIVE IN, MORE for home than wages. FE 7-9012.

CLERK-TYPIST LARGE MIDwest Carrier, 40 Hr. a week, insurance and other benefits, good working conditions. Hours 10:00 a.m. to 7:00 p.m. Call FE 2-9296 for interview.

COOKING AND GENERAL. EXPErienced girl. Good references required. Own room. Live in. MI 6-1887.

DEPENDABLE GIRL FOR BABYsitting. May live in. Call after 6:30, FE 2-8529.

DRUG AND COSMETIC CLERK. Good hours and working cond. for right person. MI 4-5080.

EXPERIENCED WAITRESS. Must be steady. With good pay. Tasty Hamburger. MUtual 4-9145. Milford, Mich.

EXP. CASHIER TO WORK WEST town food center. Must be highly recommended, neat in appearance and between the ages of 18 and 30. 700 W. Huron.

EXP. NURSES AID, BETWEEN 25 & 45. For position in suburban convalescent home. Good salary. Room and board. Paid vacation. For appointment call EM 3-8342 between 9 a.m. and 5 p.m.

EXPERIENCED WAITRESSES 25 or older, afternoon shift, must have cash register exp. Call FE 2-9135 before 3 p.m.

EXP. STENOGRAPHER
LIBERAL BENEFITS
STEADY EMPLOYMENT
APPLY: CONSUMERS POWER CO.
28 Lawrence, 9 to 12. Room 313

EXPERIENCED BABYSITTER wants babysitting nights. References. FE 2-5127.

EXP. HOUSEKEEPER, LIVE IN Friday through Monday. General housework and help with children. $100 per month. Oxford, OA 8-3789.

EXP. FOUNTAIN MANAGER AND exp. waitress. Immediate employment. Inquire in person, Furtney Drugs, 2387 Orchard Lake Rd.

ELDERLY LADY TO CARE FOR small baby & housework. Live in. References. MY 2-1793 after 6 p.m.

EXPERIENCED WAITRESS, PART time, 20 to 40 years old. Neat appearance. Phone FE 2-0312.

FULL TIME HOUSEKEEPER wanted for working mother, live in, private room Keego Harbor. FE 3-1392.

FULL TIME HOUSEKEEPER wanted for working mother. Live in. Private room, Keego Harbor. FE 3-1392.

GOOD ALL AROUND GIRL 25 TO 45, to work 3 days a week, 1 day iron, 1 day clean, 1 day children. Sleep in 1 night. $21. MI 4-6667.

GIRL TO CARE FOR 3 CHILDREN and light housework. Live in. FE 5-1466.

HOUSEKEEPER, CAN LIVE IN or go home nights. 349 Judson.

Help Wanted Female 7

LADY TO LIVE IN MOTHERLESS home, 2 school-age children. Light housework. FE 4-5931.

MIDDLEAGED LADY FOR LIGHT housework and care of 8-yr.-old boy. Drayton area. OR 3-7615.

OFFICE WORK AND ASSIST IN bookkeeping and typing. Full or part time. Metro Furniture Company, 25 S. Saginaw.

OFFICE
Excellent opportunity and good salary. Birmingham Cleaners, 1253 S. Woodward, MI 4-4620.

OSMUN'S STORE
DOWNTOWN
Has opening for exp. girl for office routine. Knowledge of bookkeeping and typing essential. 6 day wk. Good salary. Apply in person to Mrs. Harrington.

PERMANENT POSITION, TYPIST & cashier in Pontiac leading fashion store. Experience desirable, not essential. 5-day week, liberal employe discount & benefits. Apply Arthur's, 48 N. Saginaw St.

PLEASANT HOME IN COUNTRY for single lady in exchange for light services. OA 8-2397.

PART TIME SALESLADIES. EXperienced preferred. Apply in person. MYERS JEWELRY, TEL-HURON SHOPPING CENTER.

Registered Nurses and Licensed Practical Nurses, full or part-time, all shifts. Excellent salary and working conditions. Pontiac Osteopathic Hospital.

SALES HELP NEEDED IN HOUSEwares and camera departments. See Mr. Watson, Simms Bros., 98 N. Saginaw.

Saleswomen
Drugs, cosmetics and cigars.
Full or part time.
EXPERIENCE HELPFUL, BUT NOT ESSENTIAL.
Kinsel's Drugs
67 N. Saginaw

STENOGRAPHER TO RECORD minutes of school board meetings. Apply at Superintendent's office, Roosevelt School, Keego Harbor.

WAITRESSES WTD. CLUB TAboe call in person 3412 Dixie Hwy.

WAITRESS, PART TIME, 4:30 TO 7:00 p.m. Apply 46 Auburn.

WAITRESS AND BAR MAID, WITH experience. Apply at Hill Top Show Bar, 2100 Dixie Hwy. Inquire in person.

WAITRESS AND GRILL GIRL. Buttercup Drive-In

WANTED: HOUSEKEEPER, 25 TO 50 years. General housework, plain cooking, no laundry. 2 adults. $30 a week. Private room with bath and radio. Pontiac Box 61

WTD. LADY COOK IN SMALL restaurant. Inquire 4 N. Cass.

WOMAN TO CARE FOR CHILdren, do housekeeping. Room and board. Call after 4 p.m. MA 4-1365

WOMEN EXP. IN LAUNDRY work. For position in suburban convalescent home. Steady year around job. Good salary. Room and board. Paid vacation. For appointment call EM 3-8342 between 9 a.m. and 5 p.m.

WOMAN BETWEEN 30 AND 40 4 days a wk. $6 a day. Hours 9 to 5. No laundry. Must have local references. MA 4-3201, Walled Lake.

WOMAN EXPERENCED IN GENeral cleaning for position in convalescent home. Steady year around job with good salaries and paid vacation. Must have own transportation or live on premises. For appointment call EM 3-8342 between 9 a.m. and 5 p.m.

WTD EXPERIENCED FULL TIME fountain help. S. S. Kresge Co., 223 W. Maple, Birmingham.

Help Wanted 8

ACTUAL JOBS OPEN IN U. S., So. Amer., Europe. To $5,000. Travel paid. Write only, Employment Info Center, Room 660, 470 Stuart St., Boston 16.

DISHWASHER FROM 8 A.M. IN the morning to 12 noon. Pau-Lou Grill, 5311 Elizabeth Lake Rd.

MAN OR WOMAN FOR GOOD Watkins route. We train you, steady year 'round no lay offs, average $2.50 to $3.00 per hour. Apply in person, 150 N. Perry.

PARENTS INSTITUTE INCORPOrated Juvenile Division needs 4 young men and women to assist Field Manager in Sales promotion of well known children's magazines. Highest possible pay. Experience unnecessary. Part or full time. Call FE 8-8055 between 6 and 8 p.m.; & 7:30 and 8:30 a.m.

REAL ESTATE SALESMEN OR saleswomen for new home project in Pontiac, Waterford and Utica area. Exp. preferred. Rose Hill Realty Co., KEnwood 2-9060.

Real Estate Salesman
Opening for aggressive man or woman with sales experience. Plenty of listings and floor time.
R. J. VALUET, Realtor
345 OAKLAND AVE. FE 5-0693
MULTIPLE LISTING SERVICE

MIDDLEAGED COUPLE AS CARetakers in apartment house. Free apt. plus some wages. State qualifications and telephone number if possible. Write Pontiac Press. Box 87

Employment Agencies 8A

MIDWEST
PONTIAC'S OLDEST EMPLOYMENT AGENCY INVITES YOU TO COME IN AND DISCUSS SOME OF OUR PERMANENT POSITIONS. 400 PONTIAC STATE BANK BLDG. FE 5-9227.

PONTIAC
EMPLOYMENT SERVICE
18 W. Huron FE 4-2551

Graebner's Jobs FOR MEN and WOMEN
GIRLS

RECEPTIONIST — casher; typist	$200
PBX RECEPTIONIST manufacturing firm	$250
RECEPTIONIST TRAINEE	$190
RECEPTIONIST, typist	$200
RECEPTIONIST, for lobby	$225
VARIETY TYPIST	$275
FILE CLERK	$200
STENOG, no experience	$225
MESSENGER light typing	$200
COMPTOMETER OPERATOR experience	$300
FIGURE CLERK — no experience	$200
TYPIST—60 wpm	$260
TYPIST—50 wpm	$250
TYPIST—40 wpm	$220
TYPIST—30 wpm	$220
TYPIST—20 wpm	$190
ASSISTANT BOOKKEEPER	$240
SECRETARY—No shorthand no experience	$260
BILLER —TYPIST	$240
JUNIOR SECRETARY—light shorthand	$280
EXECUTIVE secy, investment executive	$350
SECRETARY to young exec.	$300

MEN

TRAINEE, sales	$300
TRAINEE engineers' aid—drafting knowledge	$384
TRAINEE sales-decorator supplies	$300
ASST. Personnel mgr. Experienced	$600

GRAEBNER'S—Pontiac
313 Pontiac State Bank Bldg.
FE 5-9277
Graebner's—Royal Oak
207 WASHINGTON SQUARE BLDG.
JO 6-6700

Employment Agencies 8A

BIRMINGHAM OFFERINGS
Immediate full or part time. Secretaries, typists, general office work and experienced saleslades. Birmingham Employment Service, 139 W. Maple, Birmingham. Midwest 4-4254.

SWITCHBOARD RECEPTIONIST
$240 a month to start to friendly girl with a pleasant telephone voice and knowledge of the switchboard. Lovely insurance office. Graebners, 313 Pontiac State Bank Bldg. FE 5-9277.

GIRL INVESTIGATOR
$240
NO EXPERIENCE NEEDED for a girl who took typing in school to learn to be a credit investigator. You'll make financial reports and type them. Loads of public contact. Graebners, 313 Pontiac State Bank Bldg. FE 5-9277

Instructions 9

BEST WAY DRIVING SCHOOL
Get more driving sense for your dollar. Call FE 5-5586 or FE 8-0217. Herbert Cooley.

DIESEL
HEAVY EQUIPMENT
We are seeking men in this area to train for Diesel and Heavy Equipment. High pay and future security are the benefits of a trained and qualified Diesel man. If you have mechanical aptitude, write to us for free information without obligation as to how you may become a part of this rapidly expanding industry. TRACTOR TRAINING SERVICE, Box 20, Pontiac Press.

FREDNA'S
CERAMIC STUDIO
Greenware, supplies, classes. 7105 Cooley Lk. Rd. near T. B. Sanitarium. EM 3-2733.

LEARN TO DRIVE THE SANE WAY AT 'SAFE-WAY' DRIVER TRAINING SCHOOL
Bus. FE 2-2253 Res. FE 8-1645

Work Wanted Male 10

A-1 CARPENTER WORK NEW & repair. FE 4-4210.

BOY, 17, WANTS WORK OF ANY kind. FE 2-8519.

CABINETS, PANELING AND TILE. Attics finished. Recreation rooms. Repairs. EM 3-4775.

CARPENTER, 25 YRS. EXP. needs work. FE 5-8325.

CARPENTRY, PLUMBING, CEment. General repair. Reasonable rates. FE 8-2890.

CARPENTER WORK ALL KINDS. Reas. John Featherstone. FE 4-1330

CABINET MAKER AND CARPENter. Kitchen and specialty. FE 4-5000.

CARPENTER AND CABINET work. New and repair. D. E. Murdock. FE 2-7861.

CABINET MAKING, WORK GUARanteed. FE 5-5722.

CEMENT WORK
GARAGE FLOORS, DRIVEWAYS, basements, patios. Cheap labor. MY 2-0702.

INTERIOR DECORATING REAsonable, free estimates, OR 3-3752.

ORDER YOUR CHRISTMAS TOY boxes now. Furniture repaired. FE 5-4840.

PLASTERING AND REPAIR work. Free estimates. MY 2-1606.

PLUMBING WORK WANTED. Reasonable. FE 5-1016

TWO MEN 21 & 23 WANT JOB of any kind, steady work preferred. FE 2-3638.

UNION CARP. WANT JOB, Pontiac or west end. Phone EM 3-4082 Sunday or Evenings. EM 3-3418. Charlie Swett.

Work Wanted Female 11

$3 PER BUSHEL IRONING, PICKup and deliver. Pontiac, Drayton, Waterford Area. OR 3-3501.

A-1 IRONINGS. $3 A BU. PICK UP and delivery. EM 3-0059.

A-1 IRONINGS. PICK UP AND deliver, Pontiac area. OR 3-3478.

ALL IRONINGS. $3 A BU. PICK up and delivery. FE 4-0339.

2 WOMEN WANT WALL WASH & clean. FE 5-3036, eves. FE 7-8087.

BABYSITTING BY THE HOUR FE 4-4017.

BABYSITTER FOR WORKING mother. In your home. Vicinity of Cooley Lake Rd. EM 3-0494.

CARE FOR CHILDREN OF WORKing parents during day. Licensed. FE 4-8148.

COFFEE?
I don't drink it. But I'm still a good professional truck driver. Have chauffeur's license, truck, bus, chauffeurs, dispatching, instructing experience. Dependable. Happy disposition.
MARY EM 3-2254

DO WEEKLY WASHINGS AND ironings, reasonable. FE 2-6911.

EXECUTIVE SEC'Y
Able to manage office, shorthand, typing, operate teletype and dictaphone. Write Pontiac Press Box 12.

EXPERIENCED SILK FINISHER. Call FE 4-2812

FILE CLERK — MIDDLEAGED lady with experience. Phone Leeper McMahk 4-6709 or write advertiser, 2342 N. Hadley Rd., Lapeer, Mich.

GIRL IS, WISHES WAITRESS OR curb work. FE 7-9251.

IRONINGS, $3 A BU. PICK-UP and delivery. FE 5-3585.

IRONING, $2.50 A BUSHEL. CASS Lake area 4907 Greer Rd. FE 8-1006.

IRONINGS WANTED, EXCELLENT work, $3 a bushel, pick-up and deliver. FE 8-8766.

LADY DESIRES DAY WORK OF any kind, good reference, own transportation. FE 4-9880

MIDDLEAGED LADY WOULD like general housework or baby sitting. Stay in. Pontiac Box 63.

MIMEOGRAPHING 1, PING, SECretarial service. 1 3-2842.

MATURE LADY WANTS GENeral housework. Practical nursing. Home nights. FE 2-6263.

PROFESSIONAL BABYSITTING. By hour, day or week. In your home. Call EM 3-4343. Mrs. Madlin Brown, 3676 Woodview.

PAPERING AND DECORATING FE 8-0343.

RELIABLE WOMAN WANTS 4 OR 5 days week cleaning or babysitting. Refer. FE 5-1071.

RELIABLE LADY WILL CARE for children or working parents, go or stay. References. Own transportation. MI 4-8647.

RELIABLE WOMAN FOR BABYsitting. Evenings & weekends. OR 3-4144.

WASHINGS, IRONINGS, SEP. OR together. Pick up and deliver. OR 3-5532.

WASHING OR IRONINGS DONE IN my home. Pick up and deliver. Vicinity of Sashabaw and Maybee Rd. OR 3-1032 after 5 p.m.

WOMAN WANTS BABYSITTING, days. Good references. FE 3-6314.

WOMAN DESIRES NIGHT WORK anytime. FE 5-9710 after 5 p.m.

WALL WASHINGS, OTHER WORK. Neat, After 4, FE 5-6398.

WASHINGS NAD IRONINGS, PICK up & deliver. FE 4-3135.

YOUNG WOMEN WOULD LIKE job as PBX operator, receptionist, 18 yrs. experience. Prefer Pontiac & northwest area. TR 5-8693, EM 3-4727.

YOUNG WOMAN DESIRES TYPing, filing, bookkeeping, evenings in own home. Call FE 3-8590 after 6 p.m.

Building Service 12

A-1 REMODELING, DRY WALL, rec. rm., closets, roofing, siding, weather stripping, free est. Newman, EM 3-4704.

ALL JOBS NOW AT NEW LOW winter prices. Attics, recreation rooms, dormers, additions, roofing and siding of all kinds. Garages and breezeways. Bathrooms and kitchens. No money down, free estimates. 1 to 5 years to pay.
MICHIGAN HOME REMODELERS
2377 W. Huron: FE 4-5083, FE 4-6101

ADD A ROOM, BUILD A GArage COMPLETE line of carpentry work. Free estimate. FE 8-3333.

ALL TYPES OF BUILDING PLANS drawn. Reasonable. EM 3-4931.

A-1 CUSTOM CARPENTERS. Rough-in, finish, remodel. FHA terms. Gordon Flatley, EM 3-0402.

A - 1 LAYING, SANDING & FINishing hardwood floors. Free estimates. Licensed contractor. FE 5-7471. Pontiac Hardwood Floor Service.

ALL KINDS OF BLOCK AND CEment work. OR 3-7703.

Building Service 12

A&B TRENCHING
Footings. Water line. Field tile. FE 5-6961

BRICK, BLOCK AND CEMENT work. Reasonable. OR 3

Wanted Real Estate 32A

LISTINGS WANTED
BUYERS WAITING. LET US SHOW YOU HOW TO GET CASH FOR YOUR PROPERTY. WE BUY SMALL EQUITIES.
Leslie R. Middleton
BROKER FE 8-8003

WE NEED LISTINGS
Buyers waiting, large competent sales force ready to convert your property into cash. We have the names of many families who are anxious to move into this general area. More than 90 per cent of all buyers for Milford area and property West of Pontiac come from Detroit. See C. Schuett Realty has maintained many offices in North West Detroit for many years past therefore is in better position to supply more buyers for your property. For maximum results list with C. Schuett today. Call C. Schuett for expert valuation. Cash buyers waiting for all types of property. Including lake front, acreage, vacant lots, business properties. It costs no more to get the maximum results. Call today for fast active service.
C. SCHUETT REALTY
7404 E. Highland Road
BUY OR SELL
I will personally buy your property or will sell it for you and show you how to get cash if the price is reasonable. Call and let us prove it
R. D. RILEY, BROKER
FE 4-1197 309 Elis. Lake Rd.

LISTINGS NEEDED
FOR SALE OR TRADE
Just phone FE 4-0492 or FE 4-4813 and we will be glad to talk over your Real Estate problems with you. We will also be glad to look over your property and explain its selling or trading possibilities.
CLARK REAL ESTATE
1362 W. Huron Open Evenings
FE 4-0492 or FE 4-4813

WE NEED LISTINGS. HAVE SEVERAL buyers for medium priced homes, and vacant commercial property. We also buy small equities and contracts.
K. L. Templeton, Realtor
2339 Orchard Lk. Rd. FE 4-4563

TRADES
We are specialists in trading. We are gaining a reputation as the leading traders of the Pontiac Area. Do not feel obligated. Call for an appointment to discuss the possibilities of trading your Real Estate. We have homes, farms, income, business opportunities and Northern resorts listed for trade.
DORRIS & SON REALTORS
752 W. Huron Phone FE 4-1357

CASH FOR EQUITIES
Client wants well-located modern 5 or 6 room home.
ROY KNAUF, Realtor
2611/2 W. Huron OA 8-3339 FE 2-7421

Rent Apts. Furnished 33

1 RM. AND KITCHENETTE. NO kids and no single man. 261 Orchard Lake.
1 RM. KITCHENETTE. CLOSE TO bus line. Prefer working lady or pensioned lady. Call before 9 a.m. and 5 p.m. FE 2-8962.
1 RM. BASEMENT, NEWLY DECorated. Utilities furnished. FE 2-2747.
1 ROOM APT PRIVATE ENTR. Washing. For girl. FE 2-0663.
1 BEDRM. LIVING RM., KITCH. and bath for 2. On Cass Lk. FE 3-2169.
1 & 2 RM. BACHELOR APTS. 249 Orchard Lake.
1ST FLOOR. PRIVATE 3 & BATH. On Square Lake. FE 8-1370.
2 LARGE ROOMS, DOWNTOWN. Inquire 22 Auburn. Rear Office.
2 ROOMS WITH KITCHENETTE, private bath and entrance. 314 N. Perry.
ROOMS WITH KITCHENETTE, private bath & entrance, utilities furn. FE 8-6618.
2 ROOMS, LAUNDRY AND GArage. Comfortable livin- for 1 or 2 adults. Maceday Lake. Phone VA 2-1202, Detroit.
2 ROOMS, COUPLE ONLY. FE 4-7122.
2 ROOMS, FURNISHED, CHRISTian couple, Private bath & entrance, 116 E. Howard.
2 NEAT, COMFORTABLE ROOMS. Close in. FE 2-7507 after 5.
2 ROOMS FURN. 255 PROSPECT St. FE 2-3467.
2 RMS. AND BATH, MAIN FLOOR. men or adult. 16 Florence.
2 ROOM, CLEAN, CONGENIAL surroundings. On highway, near stores. By week or month. Child welcome, 4787 Dixie Hwy.
2 FURN. APTS UTILITIES. IN Royal Oak. All transportation. Washing facilities. LI 1-9716.
2 ROOMS NEAR FISHER BODY. Newly decorated, refrig., steam heat, hot water, clean linens. Men only. FE 8-0526.
2 ROOM FURN. BATH & PRIVATE entrance, 99 Franklin Blvd.
2ND FL., NEWLY DECORATED; basement, utilities, middle aged couple. Bert Monroe, 95 S. Roseland.
2 RMS., ADULTS ONLY. 13 Florence.
3 LARGE FURN. ROOMS, PRIvate bath, adults only. 71 S. Jessie.
3 DUPLEX GROUND FLOOR APT. 1 Garage house. Close to Pontiac Mtr. Bachelors or couples. FE 3-8007. Clarks Motel, 2062 Commonwealth.
3 RMS. KITCHENETTE. CLOSE IN. Clean, employed couple. No drinkers, References. FE 4-2337.
3 RM. EVERYTHING FURN. 5 min. from town, no children or drinkers. 73 Fairgrove.
3 AND 3 RM. MODERN CABINS. Furn. All utilities. Winter rates. MY 2-9171. Tru-Rustic Cabins, 468 S. Broadway, Lake Orion.
3 RMS. NEAR BUS AND SCHOOL, $13 a week. I will take care of couple. 231 Osmun. FE 8-0142.
3 & 3 ROOM APARTMENTS. BABY welcome. See caretaker, 23 Steinbaugh Court.
3 ROOMS, NICELY FURN. NEAR bus line. Couple or working girls. 88 S. Francis.
3 RMS. WITH PRIV. BATH, FOR couple, 116 Lafayette
3 RMS. NEAT, CLOSE IN, REAsonable. FE 2-7503.
3 ROOM FURNISHED APT. 260 S. Parke.
3 LARGE, WARM CLEAN ROOMS, with private bath & entrance, utilities furn., including washer and laundry room, TV available, child welcome. See Mrs. Newman, 915 Orchard Lake near Telegraph.
3 ROOM APT., 1ST. FLOOR, PVT. entrance. Adults only. Call FE 4-4625 after 5
3 ROOM FURN. ADULTS. 53 Park Place.
3 ROOMS, BREAKFAST NOOK and bath, Garage. Couple only. Inquire 95 Dwight.
3 RM. FURN. APT. PRIV. BATH, utilities and washer included. FE 8-1493. after 6.
3 ROOMS, PVT. BATH, CLEAN, refined employed coupe, no drinkers. FE 4-2815
3 RMS. AND PRIVATE BATH, W. Huron. Adults only. MI 4-9044 after 4 p.m.
3 ROOMS AND BATH. 31 STOwell.
3 ROOM, GARAGE, NOT MODern, newly deco. Small child welcome. 4 Mi. out. $10. FE 5-0877.
3 ROOMS, NICELY FURN., UTILity room, 6137 Rowley. OR 3-6490.
3 RM. MODERN, CLEAN. PARTLY furn. 11 N. Johnson.
3 ROOMS AND BATH, PVT. ENtrance. Lake privileges. MY 3-2720.
3 ROOMS & BATH FE 5-9957
3 ROOM APT., PRIVATE ENtrance private bath. 4145 Clintonville Rd. OR 3-4706.
3 ROOMS & BATH, PRIVATE ENtrance, Heat & electricity $16 weekly. Apply at 806 St. Clair. 1 child or baby welcome.
3 RMS., PRIVATE ENTR. AND bath, Clean, Adults. 95 Seminole.
3 RM. AND BATH, WATERFORD area. Stove and refrig. furn. OR 3-0281
4 LARGE ROOMS, PRIVATE bath, Couple only, Before 3 p.m. OR 3-3990. After 3 p.m. OR 3-3906.
4 ROOM LUXURY APT COUPLE only Utilities included. $90 monthly. By appointment. FE 5-4032.
4 ROOM FURNISHED FLAT. Shower, hot water, furnace heat. $33 per mo. 4647 Fourth St., Woodhull Lake. Open Sat. & Sun. 10 to 4.
4 LARGE ROOMS, TILE BATH, 6 closets, Clean, couple only. $90 per month. FE 5-4032.

Rent Apts. Furnished 33

4 RMS. AND BATH, PVT. ENTR. Couple only. OL 1-0440.
4 ROOMS AND BATH. PRIVATE entrance. Adults only. 3236 Joslyn Rd.
4 ROOMS, PRIV. BATH. APPLY 79 Clark St.
4 ROOMS & BATH, SEPARATE entrance FE 2-3455.
4 RMS., KIT., AND BATH. CHILD welcome. 57 S. Sanford.
4 CLEAN ROOMS AND BATH, GAS heat, near bus, adults, 248 Elm. FE 4-1219.
4 APTS. FURN. 2 BEDRMS. $60, $50 deposit til June 1. OR 3-3686.
4 ROOMS, MAIN FLOOR, PVT. entrance, and bath. Neat and clean. Utilities furnished. Adults only. 16 Pinegrove after 4:30.
5 ROOM APT., COMPLETELY furn., close to downtown, $85 a month plus utilities. Call FE 2-3701.
5 ROOMS FURN OR UNFURN. 1½ mile from GMC. FE 7-0663.
5 RMS. UPPER FLAT, FURN., EXcept utilities. Close to town. $20. a Wk. FE 5-2252.
5 AND BATH DOWN, DEPOSIT. In Pontiac. MY 2-6186.
5 ROOM FURNISHED HEATED apartment, children welcome. EM 3-4207.
ATTRACTIVE FURN. ROOM IN modern apartment building near downtown, private entrance. Apply caretaker. 86 Cottage.
APARTMENT FE 5-3036.
AN ATTRACTIVE 3 ROOMS, BATH, modern apt. bldg. Union Lake. Heat furn. Adults. EM 3-4285.
A BARGAIN. NICELY FURNISHED 3 rooms and bath. Upper. Gas heat. $13 weekly. Mueller, 74 Park Island Rd., Lake Orion.
ATTRACTIVE MODERN, LARGE 3 room and bath. Nicely furnished. First floor apt. and garage. For couple only. No drinkers. 671 W. Huron.
BACHELOR APTS., PRIV. ENT., or will rent to lady. For exchange part time housework. FE 4-1319.
BETTER LIVING IN MODERN furnished 4 room apt., util. furn., $20 weekly. 18 N. Shore Dr., Lake Orion. LI 3-0727.
CLEAN, MODERN EFFICIENCY apt. $15 per week, incl. heat, lights & gas. OR 3-0389.
CLEAN, 2 ROOMS, FURNISHED, 1 or 2 adults, 35 Elwood.
COMPLETELY FURN. LARGE 3 room apts., children welcome. Sleepy Hollow Motel, 3490 Dixie Hwy.
FURN. 3 ROOM APT., PRIVATE entrance. FE 8-1972.
FRONT 3 RMS. CLEAN AND close in. FE 5-1690.
FOR COLORED, 4 ROOMS AND bath, well located, adults only. Ask for Mrs. Bell, FE 4-4091 or FE 2-3616.
HOUSETRAILER FOR RENT. Baby wecome. FE 4-3283.
HOUSEKEEPING UP OR DOWN, in Pontiac. MY 2-6186.
LARGE CLEAN 3 ROOM, PRIvate bath & entrance, utilities furn., couple only. 470 Oakland Ave.
LARGE, LOVELY 3 & BATH, NR. Airport, Adults, OR 3-1943.
LK. FRONT YR. ROUND, WARM and pleasant. For 1 or 2 people. No drinkers. FE 2-4160.
MEN. 1 WK. FREE. ALSO SLEEPing rm. Good parking. FE 5-6340.
METAL TURNING, THREAD-CUTting 6" lathe. 2316 Fairgort, Drayton Woods.
MODERN, CLEAN TRAILER. 2 people only. Call evenings or Sundays. MY 2-1864.

JIM WRIGHT
REALTOR
345 Oakland Ave. FE 5-9441

NICE 4 ROOMS, BATH & GArage W. Side. FE 2-4644. Or FE 8-0371. Available now.
MODERN, BACHELOR APT. PRIVent. FE 4-2970
NEAR ROCHESTER, 4 RMS. AND bath. No pets, child welcome. OL 1-0440.
ONE 3 ROOM, ONE 3 ROOM, adults only. 61 Auburn Ave.
SMALL APARTMENT. PRIVATE bath and private entrance. Utilities paid. $12 a week. 976 Myrtle.
WATERFORD CLEAN MODERN 4 room apt garage private entrance, ground floor, main hwy. Share bath with landlady. OR 3-0701 9 to 12 A.M. only.
WEST SUBURBAN, UPPER 5 rms. & bath with heat & hot water. School bus, $90. mo. Nicholle & Harger Co., 33 W. Huron, FE 5-8183.
WATERFORD 1-5 ROOM WITH heat, $90 per mo. 1-3 rm. upper with heat, $18 per week. 1-4 rm. upper everything furnished, $75 per mo. Phone OR 3-1268.

Rent Apts. Unfurnished 34

2 ROOMS AND SHOWER. LIGHT and heat furnished. With stove. Will furnish if guaranteed references. FE 3-9414.
2 BEDRM. LKFRONT APT., TILE bath, elec. stove, carpeting and auto. heat, $99! Dixie Hwy. Maple 5-1183.
2 ADJOINING 3-RM. APTS., SUITable for driving to work together. Commerce, EM 3-4134.
4 LARGE RMS., PARTLY FURN., private bath and entrance. Inquire 645 Auburn Ave.
2½ ROOMS. DESIRABLE BLDG. Parking.

GLORIA APTS.
57 Mechanic

3 AND BATH WITH REFRIG. AND heat. Close in. FE 2-7425.
3 ROOMS & BATH. PRIVATE ENtrance 103 N. Roseland
3 & BATH, COMP. KITCHEN, GAS heat; $55. N. Johnson. FE 5-1603.
3 ROOMS AND BATH, PVT. ENtrance. Refrigerator and stove. Utilities furnished. 1261 Malcolm Rd., $75 a month.
3 ROOMS AND BATH ON CASS, Elis. Rd. stove, refrig., furn., $50 a month. FE 4-2252.
3 RMS AND BATH PRIVATE ENtrance. Newly decorated. OL 6-9041.
3 ROOMS, CLEAN, W. SIDE, PVT. entrance, pvt. bath. FE 2-6436.
3 ROOM & BATH. 470 S. Sanford.
3 ROOMS & BATH, LOWER. References, 3 mi. north of Oxford. 3501 Thomas Rd., just off of 24.
3 ATTRACTIVE ROOMS, WEST side, Utilities, stove & refrig. furnished. Inquire at 734 W. Huron.
3 ROOMS AND BATH. HEAT FURnished, West side, Baby welcome. 24 Stout St.
3 RMS. AND BATH NEAR GMC Truck, $15 weekly with heat. Will furnish electric stove. Child welcome. 397 Prospect. EM 3-4322.
3 ROOMS, NICE WEST SIDE LOcation. FE 4-8422.
3 ROOMS AND BATH, NICELY furn. Private entrance, utilities, washing privileges. Quiet working couple preferred. 206 Raeburn St. or FE 5-7481 after 5 p.m.
3 RMS. & BATH, PVT ENTR., 255 S. Shirley, FE 4-4794.
3 ROOMS & BATH, STOVE, REfrig. furn. No drinkers. Also garage. 37 Stout St.
3 ROOMS & BATH WITH HEAT, baby welcome. FE 2-8584.
3 RMS. AND BATH, STOVE AND refrig. Palm Villa 454 Auburn Ave. FE 2-5859.
3 BEDROOMS FURN. OR UNFURnished, oil furnace, electric water heater, electric range & shower. OR 3-9731.
3 RMS. AND BATH. GROUND floor. Very clean. Utilities furn. Water softener, abundance of heat. Inquire caretaker rear door. 309 N. Saginaw
ROOM MODERN HEATED APT., 4192 Dixie Highway; Drayton Plains over Keego Hardware, $55 per month. Call FE 2-2944.
RMS. AND BATH, MODERN, NR. downtown. 267 N. Perry.
4 ROOMS, PRIVATE BATH & ENtrance FE 7-8891. 3055 Auburn, Auburn Heights.
4 ROOMS AND BATH, UPPER. Stove and refrigerator. FE 2-7832.
4 RM. UPPER DUPLEX, AUTOheat, garage. FE 2-4304. Evenings MAple 5-4041
4 RMS. HEATED, W. SIDE, NEWly deco. with garage. 319 Liberty.
4 RMS. AND BATH, UPPER, $55 per mo. 49 Seneca St.
4 ROOMS, INQUIRE AT 288 E. Blvd. S.
4 ROOMS, CLOSE IN, UTILITIES. Employed adults FE 2-2466 after 5 p.m.
LIGHT HOUSEKEEPING. REAS. In Pontiac. MY 2-6186.
5 ROOMS, IN SYLVAN LAKE area, partly furn., furnace heat. Inq. Robert Cooper, FE 8-2391.
5 ROOMS AND BATH, UPPER 2 family brick, no drinking, garage, $55.00. FE 4-5043.
5 ROOMS, EAST BLVD. TERRACE Adults, FE 2-2948.

Rent Apts. Unfurnished 34

5 ROOM MODERN, $75.00. GAS heat on West Side. FE 5-4429.
5 ROOMS AND BATH, CLOSE IN, $55 A MONTH
Close to St. Benedict's Church, bus lines and shopping center. 2 and 3 room and bath apartments, all with private entrances, heat, hot water, stove and refrigerator furnished. See Mr. Smith, 28 E. Huron St.
6 ROOMS, SECOND FLOOR, close in. FE 2-6663. or FE 2-7734.

BRAND NEW
Balmer Street, just south of 595 Orchard Lake Avenue.
Pontiac's finest new apartments, are ready for occupancy.

AIR CONDITIONED
One bedroom, automatic heat, kitchen fans, master antenna, ceramic tile bathrooms, beautiful kitchens. Balcony type building, with individual entrances
ADULTS ONLY
Open for inspection daily from 9.00 am to 5:00 p.m. and on Sunday from 12 noon to 5:00 p.m.

FEderal 8-6918

FOR COLORED, 3 ROOMS AND bath, private ent. util. furn. FE 8-6515 after 1 p.m.
FOR COLORED, ROOMS & bath, child welcome. Ask for Mrs. Bell, FE 4-4091 or FE 3-3616.
LK. FRONT YR. ROUND, WARM, pleasant, newly decorated. Couple only. No drinkers. FE 2-4160.
ONE 4 ROOM AND ONE 5 ROOM unfurn. flat. Lake privileges. Children welcome. Days, FE 5-4415 Sundays & Eves, FE 4-3904.
PRIVATE BATH, AUTO. HOT WAter, 2 large rms. off Baldwin. Will take 3 small children, $15 a week. Gas and lights not furnished. FE 5-2252.

RENTAL UNITS
Attractive new duplex type units.
Reasonable rent. Located in Pontiac on East Blvd. and Perry. St.
Call FE 4-7833.
SEVERAL APTS. AVAILABLE FOR immediate occupancy ranging in price from $65 to $92 a month. FE 4-2521
TO RENT ATTRACTIVE TWO RM. apt. on 2831 Knowlson in Keego Harbor. Furnished. Convenient to all stores, etc. $12.50 per Wk. Private entrance. Call after 5 p.m.
UNION LK. LARGE MOD. 5 RM. heated, furn. apt. Children welcome. EM 3-4207. $90.
UPSTAIRS APT. $55 PER MO. 5 rms. and bath. Close to schools and bus stop. FE 4-4976.
WEST SIDE, NEWLY DECORATed, 4 rooms and bath, heated, adults only. FE 2-1923.
WOLVERINE LAKE FRONT, 2 bedroom, heat, hot water, year around. $90. MA 4-2366.

Rent Houses Furnished 35

1 BLOCK FROM TEL-HURON, 3 rooms. 930 LaSalle.
2 BEDROOM, HOT WATER, SHOWer, At Cedar Island Lake. 817 Farnsworth.
2 BEDROOM LAKE FRONT house. Strictly modern. 10 miles Pontiac. $20 per week thru May. EM 3-0134.
2 BEDROOMS, LANDSCAPED, ALL conveniences, Walled Lake. MA 4-3480 or TU 3-1913
2 ROOM GARAGE HOUSE. CLEAN & well furnished. FE 4-3876.
2 ROOMS FURN. CLOSE TO town, 35 Mechanic. FE 4-0268.
2 BEDROOM MODERN DUPLEX. Oil furnace, tiled bath. Reasonable. Lease to June 1. EM 3-3243.
3 ROOMS, MODERN, HOT WATER heat. $20. All utilities. 1555 Williams Lake Rd. Corner of M59.
3 ROOMS, SYLVAN LK. FRONT, partly modern. FE 2-2948.
3 ROOMS, FURNISHED HOUSE. 79 Wall St. FE 2-4626.
3 ROOM HOUSE, PARTLY FURnished, MA 5-5000.
3 RMS., FURN. GAS HEAT. Clean house for clean couple and small child. $15 a week plus gas bill. 4266 Hatchery Rd., Drayton Plains, Mich.
3 RMS. AND BATH. UP. UTILIties furn. Adults. Call OR 3-4933.
3 BEDROOM, 2 BATHS MODERN ranch, overlooking Pine Lake. Gas heat, all modern conveniences. $225 mo. Lease Security deposit. FE 8-0560.
4 ROOM HOUSE. IMMEDIATE possession. 580 Second St. FE 4-9737.
4 ROOM HOME ON WEST SIDE. Beautifully furnished. Owner pays utilities. $115 per mo. Call Ward E. Partridge, Realtor. FE 4-3581.
ROOM, DOWNTOWN AUBURN Heights. Inquire 22 Auburn, office in rear
COZY, CLEAN 5 ROOMS & BATH. Near school, bus and grocery. FE 2-4855.

EXCELLENT
For 1 or 2 children family. Modern 3 bedroom, lake front house. With large safe grounds. Clean, new decorated. Nicely furnished. Utilities included. Lease till June 15. $23 weekly plus deposit. MY 2-6411.
FURNISHED HOUSE FOR RENT. 68 Hilledale, couple only. FE 8-3437.
FURN. 2 BEDROOM HOUSE, $16 week. Utilities included. Market 4-1230.
IN LAKE ORION, 4 ROOMS AND bath, oil heat, auto. hot water, lakefront on Long Lake. Avail. immediately until June 15. $50 a mo. Call University 3-3223, TEmple 2-9426.
LAKE ORION, 5 ROOMS, GAS heat. Any time weekends; after 4 p.m. others. OL 1-0249.
MODERN HOUSE, 2 BEDRM., children welcome. Laundry rm., 12 mi. W. of Pontiac and 1 mi. E. of Commerce until June 15th. 3355 Fox, EMpire 3-4005
MODERN 3 ROOMS ON MANDON Lake. References. EM 3-5242.
OXBOW LAKE. MODERN. 2 BEDrm. year around. Beach. 166 Danford. EM 3-2826.
PONTIAC LAKE FRONT, YEAR around. Inquire 936 LaSalle.
SMALL HOUSE, FURN. 29 First St.
SMALL FURNISHED HOUSE, 295 Perry Ave.
SMALL, NICELY FURN. HOUSE and garage for 2. 2441 Mt. Clemens, FE 7-0699.
SMALL HOUSES FOR RENT. Children welcome. Automatic heat 3491 Kenilworth. FE 4-2031.
TEL-HURON AREA, MODERN housetrailer couple only. FE 2-1188.
YEAR AROUND, 2 BEDROOM furnished cottage. Gas furnace. Hot water. Bath. Lake privileges. Suitable for couple. Keego Harbor. MA 6-2276. Call evenings.

Rent Houses Unfurn. 36

1 ACRE WITH MODERN 6 RM. house, coal furnace 1 mi. E. of Clarkston 2 children allowed $75 a Mo. MAple 5-7797.
2 BEDROOM HOUSE, CALL FRI. & Sat. after 12, 21 Fiddis.
2 BDRM. HOME OXBOW LAKE. Modern conveniences. $65 per Mo. 9592 Elizabeth Lake Rd. EM 3-0581. Couples only.
3 BDRM. MODERN. WATKINS LK. Front. 2-car garage. OR 3-1375.
2 BEDROOM FULL BASEMENT, oil heat. 7217 Andersonville Rd. on Maceday Lake. $70 per month. No pets. OR 3-7964.
2 BEDRMS. WALLED LK. MOD. Close to city. Reasonable. MA 4-3497.
2 BEDROOM HOME ON LAKE. Auto. heat and hot water, garage, elec. stove and refrig. Reasonable. 4719 Crescent Point.
2 BEDRM. HOME. 6 YRS. OLD, full basement, tile bath, gas heat, o. Longfellow off Baldwin, $85 per Mo. Write Pontiac Press Box 96.
3 BEDRM., MODERN, NEWLY decorated, lake frontage, 1 mi. S. of Clarkston Call after 4 p.m. MAple 5-4041
5 BEDROOM HOUSE, CALL FRI. and Sat. after 12, 21 Fiddis.
3 BEDRM., 5 RM. HOME, 2995 Tes Drive, Milford, MU 4-0312.
3 BEDRM. HOME, STOVE AND refrig., auto-heat, full basement. Will lease till May 15th. FE 4-7837.
3 ROOM, PARTLY FURN. HEAT & lights furn. OR 3-2908.
3 RM GARAGE HOUSE, PARTLY furn. $40. Baby welcome. FE 4-5205.
3 ROOMS, NEWLY DECORATED. 78 W. Walton. FE 2-3990.
DRAYTON Pl., 3 BEDRM. RANCH. Oil furnace. Lake privileges. $100 month. Children welcome. References required. FE 3-6953.

Rent Houses Unfurn. 36

BEDRM. MODERN, IMMEDIATE possession. 1841 White Lake Rd.
3½ RMS. PARTLY FURN. APPLY at Manny's Ringside Bar, W. Huron at Elizabeth Lk. Rd.
4 RMS., BATH. UTILITY RM., full, basement, auto, washer, $60 a mo. OR 3-8250.
4 ROOMS AND BATH IN PONtiac. $60 a Mo. FE 2-8991.
4 ROOM MODERN HOUSE. IN Keego Harbor. FE 4-2369.
4 ROOMS, CAR PORT, ELIZAbeth Lake Estates, responsible couple, Home Mart Realty, FE 5-8407.
5 ROOM TERRACE FE 8-0648
5 RMS. AND BATH ON COMmerce Rd. Oil heat, Mayfair 6-2733.
5 ROOM RAMONA TERRACE. FE 2-3922.
5 ROOMS SUN PORCH, BATH & 2 finished attic rooms. Full basement, gas heat, 1½ car garage, 2786 Voorheis Rd. between Elizabeth Lake Rd. & Huron St. $90 per month. Occupancy — 2 weeks. FE 2-7448.
5 AND BATH. VERY GOOD CONdition. Close in. Adults. FE 2-7425.
5 ROOMS, MODERN, AT UNION Lk. EM 3-4261; after 6 EM 3-4212.
5 ROOMS, W. SIDE TERRACE. Auto. oil heat. $75 monthly. OR 3-9749.
6 RM. HOUSE. FE 2-5121 BEtween 9 and 11:30 a.m. or 1 to 5 p.m.
6 RMS., YEAR AROUND, PLUS large porch and bathroom. All appliances. Including auto. washer. Lake privileges. Security deposit required. Available Nov. 11 Inquire 2475 Archdale, Union Lake.
7 ROOM MODERN, OFF JOSLYN. 486 E. Mansfield
AT CRESCENT LAKE, CLEAN, comfortable 3 rms. and bath, oil heat, elec. range with garage. Very reasonable rent to responsible person. FE 5-3566.
BY OWNER, WANTED TO TRADE 10 acre farm, large 4 room house near Ortonville, free and clear for 3 bedroom house, in or near Pontiac. Call OR 3-8226.
BEAUTIFUL MODERN FLAT, 3 rms., bath, util. rm., 20 min. W. of Pontiac, $20 week. EM 3-4779.
CLARKSTON AREA, SINGLE 2 bedroom, clean, dryer, stove, refrigerator, $65. MA 5-9687.
FOR LEASE: NEW 2 BEDROOM home at White Lake. MUtual 4-3629.
IN PONTIAC, 43 FLORENCE ST. MY 3-5505.
KEEGO, MODERN 2 BEDROOM gas heat til June 15th. Inquire 2168 Willow Beach. adults only. FE 8-0054.
LAKE HOME FURNISHED, 2 couples, 12 miles from Pontiac. $60 per month Plus utilities. LI 7-9439.
MODERN 3 ROOM HOUSE. FE 5-8000.
NEW 2 BEDROOM HOME. 4342 Grass Lake Rd. White Lake. 15 miles from Pontiac. References required. Call Holly ME 7-7327.
NEAT, 2 BEDRM. HOME, WITH garage and Lake Privileges, on Union Lake. $80 a Mo. Call FE 8-1368.

NO RENTAL FEES
5 rooms & bath, Keego Harbor. Will rent or sell for $250 down, $40 per month
4 rooms and bath, 1 acre. On Highland Rd. Rent or sell for $350 down; $50 month.
3 rooms & bath, near Cass-Dodge Park. $50 monthly.
ELWOOD REALTY
After 6 p.m. FE 5-1284
NICE 3 BEDRM. HOME, FOR executive TV room, 1½ baths, garage. $100. 36 Lewis. FE 5-2487.
NEWLY DECORATED 2 BEDRM. ranch house, sun rm. bath, utility, living rm. Modern Kit. 1 child welcome. $65 per month. EM 3-4041
OFF CASS ELIZABETH RD., 3 bdrms., paneled family room, lge lot. Security deposit. First and last months rent. $125 monthly. 1009 Monica Dr.
REALLY NICE HOME, CARPETing, oil heat, water softener, fireplace, lovely yd. nr. Elizabeth Lk. Children welcome. Immediate possession. FE 2-0061.
RENT OR SELL 4 RMS., MODERN. Near Cass Lake. Oil heat, hot water, wired for elec. stove, $5,750. $600 Dn. Rent $50 Mo. no small children. FE 4-4097.
SMALL HOUSE. REFRIG. AND stove furn. Clean reliable couple. $9 Wall St.
UNFURN 3 BEDRM RANCH FOR rent for sale. Mayfair 6-2762.

Rent Lake Cottages 36A

RENT UNTIL MIDDLE OF JUNE. Cottage. Automatic gas heat. 5 rooms, furnished. 865 Lakeside Dr. Elizabeth Lake. Shown Sat. 2 p.m. - 5 p.m. Call ORleans 6-3049 after 5 p.m.
YEAR ROUND HOME — 4 RMS., ½ bath. FE 2-3857

For Rent Rooms 37

1 FURN ROOM, 2 BLOCKS FROM Fishers. 192 W. Kennett. FE 5-8617
2 ROOMS, NEAR BUS AND STORE. $13 a week. I will take care of child. 231 Osmun. FE 8-0142.
AT BUS STOP, LARGE NICELY furn. Everything for your comfort. FE 5-7332.
AT WATKINS LK. RM. FOR 2, clean and very quiet. No drinkers. Call OR 3-2209.
BUS STOP. PVT. ENT. COOKING, laundry. 499 W. Huron.
CLEAN, WARM, SLEEPING RM. Gentlemen. 24 Norton. FE 2-6771.
CLEAN ROOMS FOR RENT NR. Fisher body, no drinkers. 17 E. Beverly, call after 6 p.m. FE 4-6287.
CLEAN & QUIET SLEEPING RMS. for men. 48 Mechanic.
COMFORTABLE FRONT ROOM, garage if desired. 66 Williams FE 2-0850.
EXC. ROOMS LADY KITCHEN. 547 W. Huron
FURNISHED ROOM — 303 MIDway. FE 5-2285.
HOUSEKEEPING RMS., ADULTS. 133 E. Howard
LARGE FRONT SLEEPING ROOM for one man. Gas heat. FE 2-6343.
LIGHT HOUSEKEEPING ROOM. Men only. Twin beds, 36 Norton.
LARGE COMFORTABLE, NEAT, reasonable, close in. FE 2-7503.
LARGE, NICELY FURN. FRONT room, 502 W. Huron. FE 2-3066.
NICE ROOM, PRIVATE ENtrance, Hot & cold water & stool. FE 5-4785.
QUIET BEDROOM WITH PRIvate bath, entrance, 1 block Tel-Huron. FE 5-5009 after 6 p.m.
ROOM FOR GENTLEMEN, PRIvate entrance. FE 2-7760.
RMS. FOR RESPECTABLE MEN. FE 2-4850. 515 Bloomfield Ave.
ROOM FOR LADY. CLOSE IN. FE 2-8774
ROOM FOR 2 BUDDIES. CLOSE in. 76 State.
SLEEPING ROOMS, COUPLE OR single, FE 5-3827.
SLEEPING ROOM FOR GIRL ON days. Huron bus. FE 2-9324.
SLEEPING ROOMS FOR MEN. Single and double. No drinkers. 3 blocks from town. 56 Union St. FE 4-1187.
SLEEPING ROOM FOR WORKING girl. Near Post Office. 172 N. Mill.
SLEEPING ROOMS, 700 N. PERRY FE 2-4527
WARM ROOM, LADY, KITCHEN privilege. Garage. FE 3-7733.
WOMAN, COOKING PRIVILEGES. Private entr FE 4-2847.

Rooms With Board 38

COMFORTABLE ROOM WITH meals for gentlemen West side. FE 2-2429.
DEER HUNTERS, ROOM & Board in modern lodge. 400 acres Private Hunting near Luzerne Reservations taken now. Everette Lee, Lewiston, Mich.
LARGE ROOM FOR 2 PERSONS. Twin beds, good food, near GMC. FE 8-8771.
ROOM AND BOARD. PRIVATE home. W. side. 741 Owego.
ROOM & BOARD FOR 3 DAY workers. In Christian home. Home privileges. 94 S. Jessie.
VERY CLEAN, EXCELLENT meals. 14 Matthews. FE 5-0377.

DON'T PASS UP MONEY! Sell unneeded belongings for cash through Classified Ads! FE 2-8181.

FUNNY BUSINESS by Hershberger



"It's my husband — he's bet on No. 3 again!"

Convalescent Homes 38A

A WONDERFUL HOME FOR ELderly people, flexible rates, loving care, trained staff, doctor on call, beautiful shade and grounds. Operated by Mrs. Marie DuFord. Pine Cone Nursing Home, 1365 Baldwin Ave. FE 4-6018 or OR 3-6264.
EVERGREEN REST HOME. FE 4-3224. 54 Seneca.
EXCELLENT CARE FOR AGED. Rates starting at $125. OR 3-5320.
THE OAKLAND COUNTY CONVALescent and Rest Home Inc. Approved. Vacancies for men and women. FE 5-9004.
VACANCY FOR AGED OR CONvalescent, low rates, registered nurse in charge For information call FE 5-4367

Hotel Rooms 39

HOTEL AUBURN
Rooms by Day or Week
Also 1 or 2 room apartments. Cooking and refrigeration unit. 484 Auburn FE 2-9239
HURON HOTEL. CLEAN MODern rooms. By day or week. 45 West Huron St., Phone FE 2-8266.

Rent Stores 40

NEW MODERN STORE. ALL glass front. Plenty of parking space. All paved. Neighborhood offers unlimited opportunity for good merchandiser $161 Commerce.
STORE FOR RENT. IDEAL LOCAtion for Coney Island or Barber Shop. Plenty of parking space. Apply at Manny's Ringside Bar. W. Huron at Elizabeth Lake Rd.

Rent Office Space 41

OFFICE SPACE FOR RENT, main floor. 4540 Dixie Hwy. H. J. Van Welt. OR 3-1355.

For Rent Miscellaneous 42

$1,750 DISCOUNT
Season 4 mos. A-1 purchaser. Secured by 4 rm. mod. on ¾ acre.
JIM WRIGHT
REALTOR
345 Oakland Ave. FE 5-9441

For Sale Houses 43

INDIAN VILLAGE, 5 ROOM bungalow, carpeted, gas heat, exc. condition. FE 2-4263.

WILSON
Beautiful new 3 bedrm. home on corner lot. Fully modern. On Williams Lake. Cash to mortgage. Shown by appointment.
HARVEY WILSON, BROKER
821 W. Oregon St., Lapeer, Mich
Call J. Walerych, OR 3-4252

No Down Payment
Will build on your free & clear lot 2 & 3 bedroom starter homes with full basement and rough wiring; or build on our lot with small down payment.

F. C. Wood Co.
Corner Williams Lake Rd. & M59
Realtor OR 3-1235

4 ROOM MODERN COTTAGE. Sylvan Lake until May 1st. RUSSEL A NOTT REALTOR 170 W. Pike St. FE 4-5905
IMMEDIATELY AVAIL., 2 BEDroom home, 14x18 ft. carpeted living rm., 13x14 utility, 14x18 ft. Jalousied breezeway with fireplace. 2-car garage. Newly decorated, 100x104 fenced lot. Farmington, GR 4-5378.

BLOOMFIELD
Swim, skate and ski when you live in Eastwinds, Upper Long Lake, Bloomfield Township.
3 bedrm. ranch, 1½ baths, corner fireplace with planter well, paneled family room, 2-car finished garage and blacktop drive.
Lawn seeded. Beautiful view. Immediate possession.
$26,500 - $27,000
Houseman-Spitzley
FEderal 8-1331

COMPACT LARGE HOME. 2 lots, fenced. New furnace, well insulated. New garage FE 2-0527
3 BEDROOMS FARM - STYLE kitchen. Fireplace and basement. Lake privileges FE 4-0867.
LEAVING STATE. IMMEDIATE possession. 3 bedrm. home. $1,000 cash. Take over payments. Info. 16 W. Howard.
COLORED ONLY. 4 RMS. AND bath. 2 car garage. Unfinished upstairs. Low down payment. FE 4-0245 after 4 p.m.
COLORED, PRIVATE OWNER, 2 bedm. full bath, paved St. Low down payment. Call FE 4-2812.
UNFINISHED 3 BEDROOM house, full basement, lot 100 x 180, lake privileges, well in. Terms. OR 3-7223.
"ROCHESTER AREA" 2 BEDRM. home on 2 acres. Full basement, steam heat. Call OL 1-7506.

ROCHESTER
Modern 2 bedrm. Ceramic tile bath. Auto Oil heat. ecreation, 2 car garage. OL 2-4531.
2 BEDROOM MODERN, OAK floors, oil heat, fireplace, fenced lot, lake privileges, small down payment

For Sale Houses 43

6 ROOM HOUSE & GARAGE WITH full basement and gas heat. 3 bedrooms. Newly painted outside and new cement drive. Close to schools and downtown $9,900 with $2,000 down. FE 4-1315.

$500 DOWN
Almost an acre. 100 foot frontage on Highland Rd., 4 rooms and bath, $50 monthly. 15 miles from Pontiac. FE 5-1264.

SACRIFICE
NEARLY NEW, 3 BEDROOM, VERY MODERN GARAGE ATTACHED. NEAR OXBOW LAKE. OWNER MUST SELL. MY BALANCE—$6,424. WILL TAKE $2,000 FOR MY $4,100 EQUITY OR TRADE FOR LOTS. POSSESSION NOV. 15TH. OR 3-4556, SUNDAY OR EVENINGS.

Veterans
COLORED
Why Pay Rent
No
Money Down
MORTGAGE COSTS ONLY
3-BEDROOM HOMES
Payments Less
Than Rent
If you are a Veteran, don't miss this Deal of a Lifetime!
HERE'S WHAT YOU GET:
HARD OAK FLOORS
SIDE DRIVES
AUTOMATIC HEAT
AUTO. HOT WATER
RUSKO STEEL SLIDING WINDOWS
RUSTPROOF SCREENS
LARGE UTILITY ROOM
YOUR CHOICE OF DECORATIONS
YOUR CHOICE OF TILE
ALL CITY IMPROVEMENTS IN
MODEL OPEN
DAILY & SUNDAY
1:30 P.M. - 7:30 P.M.
DIRECTLY BEHIND ST. JOSEPH'S HOSPITAL
Cor. Earlemore & Bondale
WESTOWN REALTY COMPANY
FE 8-6941

Templeton
CRESCENT LK. AREA
New condition, 4 rooms and bath. Corner lot. Vacant. Only $1,500 down.
DRAYTON PLAINS
Vacant, 3 room and bath. Carpeting. Living and dining room, enclosed front porch, full basement. Fenced yard. Garage. Approximately $4,000 equity. Balance $65 monthly. Will accept good house-trailer or land contract for same.
K. L. Templeton, Realtor
2339 Orchard Lake Rd. FE 4-4563
After 6, FE 2-9502

NEW 2 BEDROOM BUNGALOW. CONVENIENT NORTH END LOCATION NEAR STORES AND BUS. NICE SHADY LOT WITH CITY SEWER AND WATER. PRICED AT $7,600 — $950 DOWN PLUS MORTGAGE COSTS. PAYMENTS $64 PER MONTH. CALL OWNER OR 3-3917.

NEAR COLLIER RD. 2 BEDRMS. bath, living room, knotty pine kitchen. Large unfinished room. New breezeway and garage. $800 down.
Near Voorheis, 4 rooms, bath, city sewer, water and gas. 2 car garage. Small payments down.
Near Paddock. 7 rooms. Modern. Gas heat. Vacant. $8,000. $1,000 down.
ROSE McLARTY
FE 2-2162 or FE 5-3578

$1,375 DOWN
5 rooms & bath. Basement. Oil furnace. Large lot. Fast possession.
$1,000 DOWN
5 rooms & bath. 2½ acres. Small workshop. 30 day possession.
CUCKLER REALTY
336 N. Saginaw
FE 4-4091

CLARKSTON
2 ACRES
THIS CUTE 2 BEDROOM HOUSE ON WELL LANDSCAPED LOT WITH PLENTY OF TREES AND A GARAGE. ONLY $8,950 WITH A LOW DOWN PAYMENT.
WILLIAMS LAKE
Here's a real neat starter home for the handyman. 3 bedrooms, full basement. Privileges on Williams Lake. Cedar shakes siding. Wooded lot. Small down. Call for appointment today!
4 Bedrms., 2 Baths
This very attractive 2 story home with large lot, 2 car garage. Outdoor barbecue and fruit trees. Located in Drayton Plains. Walking distance to church, schools & shopping. Spacious living room with fireplace, large dining room and large kitchen. Full basement with forced air heat. This home is in A-1 condition and newly decorated. Never before have we offered so much home for only $13,500 with terms.
Clarkston
REAL ESTATE INC.
20 S. Main, Clarkston, Mich.
MAple 5-5821

COLORED, 4 BEDRM. HOME, 2 car garage, FE 4-1017.

OPEN
SUNDAY 1 - 5
Forest Lake Country Club area. Telegraph Rd. to Square Lake road, west to Hickory Grove road. Quality built 3 bedroom, brick ranch home, featuring large living room, with dining L, fireplace, basement with large rec. room, built in incinerator, auto. oil heat, 2-car garage, are but a few features.
Russell Young
REALTOR—BUILDER
412 W. Huron FE 4-4535

FOR CASH IN A HURRY, sell things through Classified Ads. Anything goes! Dial FE 2-8181.

For Sale Houses 43

7 ROOM HOUSE, ON EAST SIDE. FE 5-1816.

Nothing Down
Will build 2 or 3 bedroom starter house with basement on your lot. Rough plumbing and rough wiring included. Also will build on my lot. Don McDonald, OR 3-2627.

$250 DOWN, NEW 2 BEDROOM starter home including poured basement walls and floors, all wiring and plumbing included. Call FE 5-5234.

No Money Down
WE WILL CONSTRUCT on your lot a 26 x 36 3 bedroom home with full basement, rough wiring and chimney. You finish interior and save 20 per cent on cost of your home. Full price $6,300.
RAY O'NEIL, Realtor
262 S. Telegraph Open 9-9
Phone FE 3-7103 or OR 3-2937
MULTIPLE LISTING SERVICE

MODERN 4 ROOM HOUSE WITH basement, full bath 2875 Buick. FE 5-8209.

EAST SIDE
IMMEDIATE POSSESSION
4 bedroom, Newly decorated. Exc. cond. Full basement. Gas heat. Near bus line and stores. Price $9,500. $1,500 down.
RUSSELL A. NOTT, REALTOR
170 W. Pike St. FE 4-5905

3 BEDROOM RANCH STYLE, ON large lot. 1½ years old. Venetian blinds throughout. Lake privileges on Greens Lake. Must have equity of $2,400. Assume payments of $69 per month including taxes and insurance. MA 5-1112.

6 RM. MODERN HOUSE. GARAGE and two lots. 213 S. Edith St.

WILL SELL OR TRADE FOR smaller home in good location. This new beautiful ranch type bi-level brick home. 3 bedrooms, plenty of closet space. Vanitory and bathroom. Fireplace. Ledgerock planter box. Bright spacious decreation room. 1½ car plastered garage, with man's workshop below. Very best workmanship. Exc. location. Call FE 4-2814 after 5.

LAKEFRONT
3 bedroom modern. ½ acre lakefront lot. Buy now and save. Vacation every day in your own home. Ice skating, hunting, fishing, etc. Enjoy the lovely view over the lake from your 11 foot picture window. 3 large bedrms. Family size kitchen. 1½ tile baths. Full basement. With F. A. Heat. Best of all is the price of $13,500 with terms.
C. PANGUS 1919 M15
Ph. Orionville 12283 collect

For Colored Families
3 bedrm., modern. Gas heat, close to schools, stores and transportation. Good condition. Price $7,950, terms. For information call Mrs. Spears, FE 5-6963.
RUSSELL A. NOTT, REALTOR
70 W. Pike FE 4-5905

WALLED LAKE AREA
TRAIL-VIEW SUB
3 bdrms., 1½ baths, full basement. Face brick, large workable kitchen. Paved driveway. Black top street. Large lot, 120x220. Less than 2 yrs. old. $19,950.
Wilson Real Estate
239 S. Main St. Milford
MU 4-3685

HERE'S A BEAUTY!
In the lake district 8 miles west of downtown Pontiac, brand new 2 bedroom stone front tile bath perimeter heat, plastered walls, fireplace, plenty of closets. $10,500 Terms, FE 5-6323.

WE BUILD
BRICKS $10,975
CEDAR SHAKES $9,975
PLASTERED WALLS
OAK FLOORS
FULL BASEMENTS 3 BEDROOMS
OIL A-C HEAT
DORRIS & SON REALTORS
75 W. Huron Phone FE 4-1587

BY OWNER 8 RM. HOUSE WITH bath, basement, gas heat. W. Side Terms. FE 4-3008.

"C" Houston For Homes
2, 3 & 4 bedroom homes & brick ranch type homes. See our homes for colored & lake property.
C. HOUSTON REALTY
FE 4-6331

BRICK RANCH
3 bedrooms, 1½ baths with vanity. Sliding windows. Carport. 100 ft. lot on paved street. City water. Only $13,850 with easy terms.
INDIAN VILLAGE
This is a lovely 3 bedroom 6 room home in the city. Wall to wall carpeting. Plastered walls. Full basement with recreation room. 2 car garage. Terraced and on a corner lot. Priced to sell quickly at $13,950 with $3,500 down.
3 BEDROOM
5 room brick ranch with ceramic bath. Full basement with tile floor. Attached carport and on a 100 ft. lot. Immediate possession. A lot of house for only $15,290 with $350 down.
LAKEFRONT
2 bedroom cottage on a beautiful lot. Only 7 miles from Pontiac in a nice location. All it takes is $1,500 down.
Ladd's, Inc.
4386 Dixie Hwy. Drayton
OR 3-1231

TRIPP
OTTAWA DRIVE
Four bedroom, nearly-new brick home situated on 2 large lots. Attached garage. Only 6 years old. Ideal for professional man with large family. Shown by appointment only.
$1,500 DOWN
For this 2 bedroom home, located in Huron Gardens. Handy kitchen with full breakfast room. Full basement, 2-car garage, 50' x 200' lot. Priced at $10,500, including carpets and drapes in living and dining room. Why not see it?
LEBARON SCHOOL DISTRICT
Attractive 1½ story bungalow — 3 rooms and tile bath, full dining room. Unfinished attic. Full basement. Auto. heat. 1½-car garage. Paved street location. Low down payment. Call for appointment.
Leslie R. Tripp, Realtor
22 W. Lawrence Street
FE 5-4161 or FE 4-4278

OPEN
SUNDAY 2-6
HICKORY KNOLLS SUBDIVISION
3 bedroom brick ranch home, nearly 80 ft. long. Living room with fireplace, ream kitchen with built-in range and oven. 130x175 ft. lot, all seeded. Bloomfield Schools. Terrific bargain. BETWEEN TELEGRAPH, FRANKLIN AND HICKORY GROVE RD. JUST SOUTH OF NEW MIRACLE MILE LOOK FOR OPEN SIGNS.
A. JOHNSON, Realtor
1704 S. Telegraph Rd.
FE 4-2533

State Your Own Terms
Want it finished or "as is?" A 22x40 ft. three bedroom house with 62½x150 ft. lot, located at 98 N. Astor St. (Right across from Longfellow School.) "As is" for $65 monthly or with the right man, and the right terms, I will finish it for you. You can be in and settled for Christmas. ALSO have a cedar-sided job at 560 Michigan on 109x125 ft. lot. Come in and talk it over. 33 W. Huron St.

For Sale Houses 43

GI RESALE
3 bedroom, new carpeting, aluminum storms and screens, off Joslyn. $2,000 down and assume GI mortgage at $68 per month including taxes and insurance. OR 3-7555 after 5.

AT UNION LAKE OFFICE
We have many excellent lake front and lake privlieges homes $6,500 up. Come out and look them over.
J. G. Trocke
REALTOR
1648 Union Lk. Rd. EM 3-4671

SLICK AS A WHISTLE
And fit as a fiddle. Excellent neighborhood surrounds this enchanting home. Has 2 levels, finished basement with bath and fireplace, 1st floor has 3 bedrms., bath, carpeted living with fireplace. Dining room, kitchen and 2 car garage. Located at 270 Adams Rd. 1 mi. N. of Walton. Better call or see this one today.
FRANK SHEPARD
REAL ESTATE
Adams Rd. at Tinekin OL 1-7511

OPEN
Mon. thru Sun. 10 to 9
G.I. & FHA
2% Dn., 30-Yr. Mortgage
3-BEDROOM, QUALITY BUILT BRICK RANCH HOMES
FEATURING: Plastered Walls, Oak Floors, Ceramic Tile Baths, Full Basements with Gasinators, Storms & Screens, Wide Lots, Paved Streets, City Sewer and Water.
DIRECTIONS: TAKE EAST PIKE ST. OR AUBURN AVE. TO EAST BLVD., LEFT TO PROPERTY.

Wanted Experienced Salesman
J. A. Taylor
REALTOR 100 Oakland Ave. FE 4-3544
INSURANCE Open Eves. Free Parking

ELIZABETH LAKEFRONT
A home to enjoy; 5 rooms. Living room has fireplace and 9-ft. picture window overlooking lake. Safe, sandy beach. Cyclone-fenced, landscaped lot. 1 block from busline. School bus to Waterford and parochial schools. Owner transferred. Must sell. Only $14,000; terms.
THELMA M. ELWOOD REALTOR
5143 Cass Elizabeth Rd.
FE 8-1284 or FE 4-2844

Maceday Lakefront
This neat home. Full basement. Oil heat. Attached garage. Priced for quick sale to settle estate. Immediate possession. Only $9,000 $2,500 down and $75 per mo. or $1,500 cash.
WHITE BROS.
REALTORS
Phone OR 3-1295
Open Eves. Till 9 — Sun. 10 to 5

Johnson
FOR BETTER HOMES
SCOTT LAKE PRIVILEGES
Very lovely 3 bedroom home. Just west of Pontiac. 27-ft. living room with natural fireplace, electric stove and dishwasher included. Oil furnace, tile bath, and pine paneling in basement, recreation room. 2-car garage, acre lot. Perfect spot for children. Owner transferred.
LOTS OF ROOM
In this extremely well-kept home near St. Fred's. 3 bedrooms and bath up; additional bedroom on third floor. First floor all carpeted. Quick possession. Owner Florida-bound and wants fast action. Wonderful bargain, better see it soon.
ONLY $1,200 DOWN
Good 7 room home on Liberty street. All big spacious rooms. Full basement, nice location. Out of town owner says must sell this month. Reduced price.
2 BEDROOM RANCH
Beautifully decorated year-old home in new West Suburban location. Black topped street, carport, 90x120 lot. Owner transferred. A low down payment puts you in quickly.
Evenings after 6, call Mr. Leboid, MI 4-8524.
A. JOHNSON, Realtor
1704 S. Telegraph Rd.
FE 4-2533

Partridge
IS THE "BIRD" TO SEE
LAKEFRONT
3 BEDROOM
Well-planned 8 room lakefront home with water on 3 sides. Large 2 car garage with attached sunporch. Full basement has fruit cellar, oversized oil heating system, and 50-gal. hot water heater. Bright breakfast room with 2 built-in corner hutch cupboards just off the sparkling kitchen. The dining, living and TV rooms and enclosed front porch all have wonderful lake views. The one downstairs bedrm. has easy access to the centrally located lavatory. Upstairs has 2 large bdrms. and full bath. Secluded lakefront yard has appealing willow trees and birch clusters. An outstanding value at only $18,900 with $6,500 dn.
SUBURBAN RANCH
Very comfortable like new, 3 bedroom 30'x86' ranch home on paved street in nice suburban residential area. Has full basement with plenty of space for recreation room, 2-car garage and large 100'x200' lot. "Easy to work in" 10'x20' kitchen and spacious 12'x16' dining room. Everything in the finest condition. School bus at door. Full price $19,500, on reasonable terms.
WEST SIDE, 4-BEDRM.
Truly an outstanding, spacious 8 room home on Pontiac's West Side. Convenient to grade and High School and Bus. Carpeted living and dining room, large kitchen, with breakfast area, all bedrooms are of good size. Full basement with oil heat 2-car garage. Full price only $17,250 with $2,900 down. See this fine home today!
WARD E. PARTRIDGE
REALTOR FE 4-3581
1050 W. HURON ST.
OPEN EVES. 'TIL 9

SLICE OF HAM



AP Newsfeatures 11-10

For Sale Houses 43

WEST SIDE, 2 BEDROOM, FULL basement, near bus stop & shopping center. $8,750 with $1,250 down or will sacrifice cash to mortgage. FE 2-0881.

6-ROOM BRICK
Here is your opportunity to pick up an almost new home with many extras. 13x17 carpeted living room, dining ell, kitchen with dining space. Two bedrooms and tiled bath. Attic is finished with red cedar paneling and completely carpeted. Provides two additional rooms. Gas heat, water softener, gas water heater dishwasher, alum. storms and screens. Fenced back yard. All this for $14,900. Shown by appointment only.
SYLVAN VILLAGE
Ideal income home. Four room and bath apartment up, living room with fireplace, dining room, kitchen, three bedrooms and 1½ bath down. Full basement with provisions for apartment. Oil heat, storm and screens and insulated. Close to bus line and stores. Only $16,625 cash to mortgage.
FOR A COUPLE
Just the home for a couple. Four rooms and bath. Oil heat, gas water heater, fenced yard. Close to stores and bus line. Only $5,000 cash.
FOUR BEDROOMS
Owner transferred, so we are offering this four bedroom home. Two bedrooms, storage room and bath up. Living room with picture window and fireplace, kitchen with dining space, two bedrooms and full bath down. Full basement, oil heat, oil water heater, storms and screens and insulated. Corner lot, 70x130 ft., with fenced back yard. 1 car garage. Only $13,500.
RETIRING?
Five rooms and bath. Gas water heater. Oil space heater. Lot 98 x 150 ft. with plenty of garden space. Close to stores and bus line. Only $800 down.
COLORED BUYER
Yes, you'll find it easy to like and own this six room, one floor plan dwelling. Newly decorated on the inside and completely carpeted. Living room, dining room, kitchen, three bedrooms and bath. Full basement, oil furnace, gas water heater, insulated and new roof. Close to stores, schools and bus line. Only $1,000 down and $85 per month.
K. G. HEMPSTEAD
102 E. Huron St.
FE 4-2284 Eves. FE 5-0510

Drayton Plains Income
Located just off the Dixie Hwy. This 2 family frame duplex has separate basements, heating plant and baths. $120 monthly income at present, but set up for a third apt. upstairs. Full price $11,500. Convenient terms.
HOLMES-BARTRAM
4382 Dixie Hwy.
OR 3-1950

BUILDERS
HOME SEEKERS
MODEL OPEN DAILY
DIXIE HWY OR AIRPORT RD. TO WATERFORD; LEFT ON ANDERSONVILLE RD. 1 MILE TO WINDIATE TO SALINE TO CLOVERTON.
CONSTRUCTED AS A STARTER HOME.
FOLLOWING ARE SOME OF THE FEATURES:
1. Full Basement
2. 2x10 ft floor joists with solid bridging
3. 1x8 sheeting on 45 degree angle
4. Cross ventilation in all rooms
5. Drop ceiling in bath
6. 30" overhang on cornice with air vents in all four sides
7. Tends itself to any size home, cabin or motel
8. Will construct on all basement, crawl space or slab
Passes ALL Building Codes.
WIDE SURVEY PLACES THIS HOME AS ONE OF THE OUTSTANDING STRONGEST NEAT BUILT HOMES IN THE U.S.A.
MAHAN
REALTY CO. 1075 W. Huron
EXCLUSIVE AGENTS FOR SECTIONAL HOUSING MFG. CO
FE 2-0263

OPEN
$14,500 PIONEER HIGHLANDS — Lovely brick bungalow with full basement. Exceptionally well-constructed home. Gas heat, walls-to-wall carpeting, ceramic tile bath, new 1½ car garage. Beautiful lot. Paved st. Located at 220 Pioneer st. Open from 2-5 Sunday. Mrs. Layer will be in charge.
L. H. BROWN, Realtor
1362 W. Huron Ph. FE 2-4810
Multiple Listing Service

BROWN
$995 DOWN — Brand new 3 bedroom ranch style starter home. Full basement, laundry trays, 3pc. bath, w-w carpet, automatic hot water. Kitchen sink & all interior studding. "Real Value."
$1,500 DOWN — West side. Close to Tel-Huron & St. Benedict's. 6 rm. bungalow. Nice front porch. Oil furn. Large lot. Priced at only $8,500
$7,400 FULL PRICE — Lovely two bedroom bungalow only 2 years old. Aluminum storms & screens. Oil furn. Will consider trading for good housetrailer. This little home is in excellent condition.
$950 DOWN — Two bedroom bungalow with basemen. Good, clean home. Large lot. 75x300. Located right in city.
$12,950 WEST SIDE — 5 bedroom home. Choice corner lot. Two-car gar. Basement. Oak floors & plastered walls. All large rooms. Automatic gas hot water. Ideal for large family or rooming house. For full particular, call Mrs. Boyt, FE 4-4662.
OPEN SUNDAY 1-5
L. H. BROWN, Realtor
1362 W. Huron Ph. FE 2-4810
Multiple Listing Service

For Sale Houses 43

EAST SIDE
3 bedroom modern home near Whittemore St. Paved street. $1,000 down will handle.
Dorothy Snyder Lavender
REALTOR
3140 W. Huron FE 2-4411

$750 DOWN, 4 ROOMS—IN TOWN, paved street—3 piece bath—basement. Trade for vacant land or housetrailer.
JIM WRIGHT
REALTOR
345 Oakland FE 5-9441

Forest Lake Country Club Estates
Roman brick 3 bedroom ranch, mahogany paneled beamed studio living room, with ledgerock fireplace, which goes through to a panelled study. Large family room, adjoining kitchen, attached 2½-car garage. Screened porch, cement drive, large secluded lot on a quiet dead-end street. $32,000. $7,000 down. If you are concerned with storage space, you must see this.
Water Wonderland Realty & Construction Co.
MRS. YUILLE, FE 3-7396

OPEN
3432 ARDRETH ST.
SUNDAY 2 to 5
Beautiful large 2 bedroom ranch type bungalow with attached 2 car garage, plastered and heated. Lovely white aluminum siding, large tile bath, basement, 2 fireplaces and many other extras. DIXIE HWY. TO WILLIAMS LK. ROAD, LEFT TO ARDRETH ST. AND LEFT TO PROPERTY NEAR WATERFORD DRIVE IN THEATER

OPEN
3423 NORRIS ST.
SUNDAY 2 to 5
3 bedroom ranch type bungalow, full basement, breezeway and 1½ car garage, very nice compact home with plenty of room, lake privileges on Huntoon Lake. DIXIE HWY. TO WILLIAMS LAKE ROAD, LEFT TO NORRIS ST. AND LEFT TO PROPERTY NEAR WATERFORD DRIVE IN THEATER
George R. Irwin
REALTOR 269 Baldwin Ave.
FE 5-0101 or FE 8-0595

ANNETT
OFFERS
Wisner-Lincoln Area
Large 4 room home, picture window, utility room, all on 1 floor. Oil heat, 1½ lots, paved street. Good residential area. $9,700, $3,000 down.
Pontiac Lake Privileges
3 bedroom home built in 1950, 1 bedroom 12x22, cedar shake siding, utility rm. Grill and picnic table. School bus at door. $10,950, terms.
Income—Fairgrove St.
14 room house in excellent condition showing return of $64 per month plus owner's 3 room apartment. 3 apartments, 2 light housekeeping rooms, 5 sleeping rooms, could all be converted into apartments. Newer gas furnace. Includes all furnishings except owner's apartment. $18,000. $5,000 down.
2 Incomes
Zoned Commercial
103 feet on Williams Street, one 3 family, 3 baths, oil heat, excellent condition. Also a 3 family with 3 rooms, 1½ baths, oil heat.
West Side Brick
Located in exceptionally good neighborhood, attractive 6 room home plus enclosed sun porch in excellent condition. Living room with fireplace, dining room remodeled kitchen with automatic dishwasher, disposal, and breakfast nook on first floor 3 large bedrooms and tile bath on 2nd floor. 4 rooms carpeted. Bryant gas heat, incinerator, 2 car garge. Only $4,000 down.
Roy Annett Inc.
REALTOR
28 E. Huron Federal 8-0466
Open Evenings and Sunday 1-4
MULTIPLE LISTING SERVICE

GATEWAYS to HAPPINESS
A BEST BUY
NEAR ST. MIKE'S
On paved street walking distance to downtown. Spick and span 6 room, 3 bedroom home with one bedroom down, 2 bedrms. and bath up. One room apartment renting for $65 month. Spacious kitchen finished in plastic tile, full basement, oil heat. Incinerator and stove. 23-ft. recreation room, 20-ft. screened porch, landscaped lawn, shade and shrubs. Offered at $10,500. $1,550 down.
LAKEFRONT RANCH
SCOTT LAKE FRONT
West of City, 2 miles. Just 7 years old. Large, well-constructed, fully insulated 4 room and bath, 2 bedroom ranch type home, offering an 18-ft. living room, with natural fireplace, handy 15-ft. kitchen, enclosed porch. Storms and screens. Landscaped lot, 86x185 ft. Offered at $16,500. $2,500 down. LAKE FRONTS ARE SCARCE, AND IT'S VACANT.
To Buy—To Sell—To Trade
YOU BUY IT—WE'LL INSURE IT
MAHAN
REALTY CO. REALTORS
FE 2-0263
1075 W. Huron
NEXT DOOR TO BRANCH POST OFFICE

For Sale Houses 43

SPECIAL
$850 DOWN
Located east of Pontiac near Auburn and John R. Includes a good looking frame bungalow with perma-stone front, 4 rooms and full bath, plus large utility room and stairway to floored attic. Situated on 3 landscaped lots. It's nice and you'll have to hurry. Gladly shown at any time.
R. D. RILEY, Broker
509 Elizabeth Lake Rd. FE 4-1157

NEW 3 BEDROOM HOME WITH basement. Large shaded lot. $14,500. By owner. OR 3-8389, 3-0389.

STOUT'S
Best Buys Today
SPIC & SPAN
5 rooms and bath in A-1 location near LeBaron School and walking distance of Pontiac Motor. Shiny oak floors, plastered walls, full basement with activities room, gas heat and gas water heater. Only $11,650 with terms available
LAKE ORION
Custom built ranch style 2 bedroom home located near Villa Inn on large 200 ft. lot. Spacious living room, tile bath, large modern kitchen with dining space, utility room and attached garage. Oak floors and plastered walls throughout, storms and screens and aluminum awnings. Owner leaving state and will sacrifice at only $14,950 with terms
$650 DOWN
Why pay rent? When you can buy this modern 5 room and bath home with this low down payment. Full basement, oil furnace, gas water heater and full bath. Excellent location near bus and schools. Immediate possession. Only $6,950.
HOME — 10 ACRES
Can't hardly get these any more. Remodeled farm home with spacious living rm., 2 comfortable bedrms., lovely farm style kitchen with dining space, tile bath, basement and furnace. Everything in tip-top shape and ready to move into. Priced to sell at only $10,650 with terms.
$500 DOWN
Moves you into this cute 4 room home located west of Pontiac on large wooded lot near Cass Lake. Total price only $5,950.
Edw. M. Stout, Realtor
77 N. Saginaw St. Ph. FE 5-8165
Open Eves. till 8:30
MULTIPLE LISTING SERVICE

DESIGNED FOR RETIREMENT
Small spacious ranch near lake and stores, carpeting, auto. heat, attached garage, patio, pretty landscaped lot, west suburban.
COMBINE
Brick, cobblestone, knotty pine, natural fireplace, full basement, auto. heat, ¾ acres. Plus separate 5 room income, natural fireplace, own utilities. It all adds up to comfort, convenience and security in this lovely country home.
DANDY
2 bedroom bungalow, full basement, built in '53. Nice east suburban location, easy terms. $8,750.
TRADE
Have several desirable city properties to trade on small farms within 15 mile radius of Pontiac.
HOME MART
REALTY CO
1062 W. Huron FE 5-9407
G—$250 DOWN—I
Just 2 left. I ready to move into. Large 3 bedroom, with full basement. In town.
JIM WRIGHT
REALTOR
345 Oakland Ave. FE 5-9441
BY OWNER
Near Webster & Washington, beautiful brick 5 rooms down, partly finished upstairs, fireplace, large recreation room in basement, exceptionally fine neighborhood, extra lot available. $16,900. $6,000 down. 61 Murphy. FE 8-3735
Sylvan Village
This home has everything the discriminating home owner could desire—5 rooms, 2 baths, remodeled kitchen & breakfast nook, fireplace, space for 2 more bedrooms if needed, and heated garage.
Keego Harbor
This large 7 room home has 4 bedrms. and full basement. Close to bus line. A good buy with only $1,500 down.
Wisner School District
You could move right in this exceptionally clean, 2 story, 3 bedrm. home. 6 rooms in all with a clean full basement, gas heat. Also 2 car garage. $2,500 down.
John K. Irwin
REALTOR
Since 1926
313 West Huron St.
Phone FE 5-9447 Eve. FE 5-4846

OPEN
SUN. 2-5 P.M.
2340 Pineview Drive, off Middlebelt. A fine 3 bedrm. home with full basement. Lot completely fenced and beautifully landscaped. House to be sold including storms, screens carpeting, and drapes. Privileges on Pine Lk. Convenient to schools, shopping, churches, businesses. (WELL WORTH SEEING.) Cash to mortgage or terms. Priced at $27,950.
CHOICE HOMES
Available. Reasonably priced. Good terms. In Sylvan Village. 3 bedrooms, 2-car garage, large living rm., family rm., dining rm. Completely equipped kit., fireplace. Large lot, 150x150. City sewer and water. $21,000. TERMS.
TERMS
Also in Sylvan Village, fine 4 bedroom Colonial brick home with 2-car garage. Full basement, completely equipped with large living rm., and fireplace. Corner lot. Available at $24,950. "TERMS OR CASH TO MORTGAGE.
Large 3 bedrm. log style nr. Airport Rd. This is a very well equipped home. Lot is completely fenced in and landscaped. LOW DOWN PAYMENT. $14,000.
2 bedrm. home with full basement. On Sylvan Glen St. DOWN PAYMENT OF $1,000 OR UNDER. $8,500.
Canal front 3 bedrm., bi-level home on 60-ft. wide lot. Lower level completely paved. Fireplace. Very desirable. Low down payment. $15,000. On Erie drive with Cass Lk. privileges. A fine 3 bedrm., 2-car garage, family rm., living rm. and dining rm. Patio. Home on 155 ft. lot. A CHOICE BUY. REASONABLY PRICED. CASH TO MORTGAGE.
SYLVAN
REALTY COMPANY
2383 Orchard Lake Ave. FE 5-9418
Open 2-5 Sunday
9-6 weekdays

For Sale Houses 43

2 BEDROOM, DEN, SCREENED porch, large lot, near high school, G.I., $11,300; $65 per month. Evenings OR 3-7746.

$650 DOWN
2 bedrm. home on 2 beautiful lots. Water and sewer. Picturesque young fruit orchard and garden will help pay your grocery bill. Eves. call Mr. Conroy, FE 5-6870.
SHABBY HOUSE
Needs repair. Modern 4 rm. home and garage. New siding and septic. Bargain for cash or will sell for small down payment. Eves. call Mr. Carpentar, EM 3-3838.
ROCKWELL ST.
Neat, clean, 6 rm. home, with basement. Low down payment. Eves, call Mr. Carpentar, EM 3-2836.
STATE-WIDE
Real Estate Service of Pontiac
B. D. CHARLES, REALTOR
1717 S. Telegraph FE 4-0521
INDIAN VILLAGE — 3 BEDRMS., carpeted living & dining room, breakfast nook, new oil furnace, full basement. Garage with newly paved drive. $13,800. FE 2-6841.

OPEN
SUNDAY 1 TO 5
PINE LAKE PRIVILEGES
Large ranch built in '55, 2 full tile baths, basement, gas heat, carpeted. Sacrifice on this high class property by transferred owner. ORCHARD LAKE TO MIDDLEBELT TO 2361 MID PINE.
Home Mart, Realty
1062 W. Huron FE 5-9407
UNION LAKE
Trees surround this attractive home located on large lot across from privileged beach. 3 bedrooms. Natural fireplace. Interior needs some finishing. Furnishing included at the low price of $10,000 with $1,000 down.
MILFORD AREA
New 3 bedroom home. Spacious kitchen & dinette. Tiled bath. Full basement. Oil furnace. Carport. Just a few minutes' drive to the new Lincoln plant. Priced at $13,500 with $1,000 down.
EMBREE & GREGG
1565 Union Lake Rd.
Union Lake Village
EM 3-4383 OR EM 3-3314
OFF JOSLYN
Vacant, 3 bedroom semi-bungalow with oak floors, oil hot water heat, many other extras. Large 70 ft. lot with 2-car garage and overhead doors. Priced to sell quickly with only $1,200 down.
SYLVAN VILLAGE
3 bedroom brick with vestiblue to large living room, full dining room, 1 bedroom & tile bath down. 2 bedrooms up, full basement with gas heat & tile floor. Attached brick garage. Beautiful shaded lot. Priced at $15,950. On terms.
$750 DOWN
3 bedroom modern home with oak floors, utility room with auto. oil furnace. Attached garage, lake privileges. Only $65 monthly.
R. D. RILEY, Broker
709 Elizabeth Lake Rd. FE 4-1157
2 STORY HOUSE BY OWNER. 3 bedrooms up and bath. 4 rooms down. Full basement, gas heat. 1½ car garage, attached. Fenced-in yard. Nice neighborhood near Webster School. Lincoln St. FE 2-1744.

OPEN
SUNDAY 10 to 6
Indianwood Manors
A beautiful waterfront development of finer custom-built homes, lakefront lots, riverfront lots with tree-lined streets, central water system, street lighting, and lake privileges for all back lots. We offer a wide selection of homes to fit your needs or will build to your plans. Drive out Walton Blvd. to Schoolhouse Lake, between Sashabaw and Silver Lake Rd. Watch for Indianwood's sign and model.
Clarkston
REAL ESTATE INC.
Maple 5-5821
20 S. Main, Clarkston, Mich.
RAMBLING BRICK
RANCH HOME
FOUR BEDROOMS—$3,000 DOWN
Ideal neighborhood, off Middlebelt road. Beautifully landscaped lot 98x150 feet. Living room 23x15'6", dining ell 12x12, modern well planned kitchen 9x8, large bedrooms, ceramic tile bath with shower, extra 2 pc. bath, oil heat, patio, aluminum storms and screens, fully insulated, many other outstanding appointments. Shown by appointment. Only $17,400.
CLARK REAL ESTATE
1362 W. Huron Open Evenings
FE 4-6492 or FE 4-4813
Multiple Listing Service
COLORED
OPEN SUNDAY 2 to 5, 168 Basset St. off Earlmoor Blvd. This is a better value in a 1½ story bungalow 2 bedrooms and bath down and nice bedroom up. Easy FHA, GI or land contract terms.
Also a few other 2 and 3 bedrm. homes on Cedardale, Crestwood Earlmoor, Wilson and Nebraska. See Mrs. Howard, 18 Gillespie St. Phone FE 2-8412.
JOHN KINZLER, Realtor
670 W. Huron St.
Owner Transferred
Must sell this new brick ranch home. Located on large lot, with privileges on Silver Lake. This home has oak floors, 2 bedrooms, large tiled bath with vanity, 2 wall picture windows, attached garage. Cement driveway. All aluminum storms & screens. Immediate possession on closing.
JIM
WILLIAMS
1218 Baldwin Avenue
FE 4-0547 FE 4-0841

For Sale Houses 43

2 BEDROOM HOME. TILED BATH. Utility room, 2-car garage, paved drive. 4 years old. Lake privileges on Union Lake. $9,800. EM 3-4015.

$500 DOWN
5 ROOMS AND BATH. NEAR BUS, STORES AND SCHOOL. CLEAN, VACANT AND REASONABLE.
R. J. VALUET, Realtor
345 OAKLAND AVE. FE 5-0693
MULTIPLE LISTING SERVICE

BRICK STARTER
3 bedroom brick, finished on the exterior. Approximately 1 acre of land and hardtop street. Close to school & shopping. You can't save money easier than to finish it yourself. Only $450 down. Call now for appointment.
CRAWFORD AGENCY
534½ W. Huron St. FE 4-1549
Evenings, MY 3-1143 & EM 3-2349
MULTIPLE LISTING SERVICE

Lake Front
Priced at only $8500. 1½ story home with a lot 66x275. This even includes all furniture. Call now.
Clintonville Area
Ranch style home on large lot. Two bedrooms and lots of space to build on. House is very livable but has some finish work to do. Can be bought for only $650 down and quick possession.
Everything Perfect
This is one of the neatest cleanest homes we have had to offer. Newly decorated both inside and out. Excellent basement. Has two nice bedrooms and the attic can be made into two more bedrooms. Good stairway to attic. Extra large lot that is all nicely decorated. You should see this first at only $12,150 and terms.
Close to North Perry
Neat clean one story home with two bedrooms. Total price $7100 and terms. Close to Emerson School and New Junior High.
Low Down Payment
Three lots with this one story home in Avon township. Nice large rooms, school bus and church bus at door. Total price $6,000.
LAWRENCE W.
GAYLORD
136 E. Pike St. Open Eves.
FE 4-9584

FOR COLORED
EAST BLVD. ONLY $6,825.
Yes, that's the full price of this fine 5 rms., bath & large enclosed porch. There's a fireplace, full bsmt., auto. oil heat & hot water. Garage, corner lot, paved st. Very reasonable terms
FERRY ST. $5,600
5 rms., bath bsmt., paved st. Very low down payment. $50 mo. Be sure to see this.
Nicholie & Harger Co.
33 W. Huron FE 5-8183

ADAMS
PUTNAM AVE.
A very nice 2 bedrm. home. Basement, gas heat, full dining rm. $7,750, terms.
105 RAEBURN
Drive by this 10 rm. modern rooming house. Think how you will come out at only $10,000 with $1,400 down and $110 a mo. Normal rental income over $60 a wk.
BASSETT ST.
Clean all modern 2 bedrm. plus finished attic, alum. storms and screens. Landscaped. $11,100, with $2,500 down. $69 a month, including taxes. By appointment only.
W. WILSON AVE.
A-1 fully modern, 2 lots. Fruit trees and flowers, gas heat, 2 car garage, a beauty. $2,000 dn. $80 a month for this outstanding life time home. By appointment. Fast possession.
ADAMS REALTY CO.
382 Auburn FE 4-3393
EVENINGS CALL:
OR 3-2339 FE 8-2093

OPEN
Sunday 2 to 5
Modern rustic ran

For Sale Houses 43

KNUDSEN

Seminole Hills

Located on one of the best residential areas in the city is this 4 room house. Is carpeted, has fireplace and modern heating system. Also enclosed porch, garage and well landscaped yard. Financing available. Price $16,500.

Wm. H. KNUDSEN
REALTOR
810 Pontiac State Bank Bldg.
Ph. FE 4-4816, FE 2-8503

OPEN

SUNDAY 1-5

WEST SUBURBAN. Elizabeth Lk road to Plumstead, left to 5675 Eldridge. You will want to inspect this lovely ranch home with attached 2 car garage. Large beautiful kitchen and auto. oil heat, wall to wall carpeting and more on a large lot.

Russell Young

REALTOR—BUILDER
413 W. Huron FE 4-4525

Income Property 43A

FOR RENT: 4 FAMILY INCOME. On bus line. Inquire 160 South Saginaw.

For Sale Lake Prop. 44

OTTER HILLS, OWNER MOVING HOUSE HAS EVERYTHING. FE 4-9163.

Templeton

Beautiful lot just across road from 60 ft. easement to nice sand beach. Exc. building site. Boat priv.

K. L. Templeton, Realtor
2330 Orchard Lake Rd. FE 4-4563
After 6, FE 2-8502

GREEN LAKE FRONTAGE

150 ft. fine frontage all beautifully landscaped with complete underground sprinkler system. The home is one of Oakland County's most distinctive. Includes 4 bedrms. on the ground floor plus maid's quarters with private bath, cathedral living room with fireplace, foyer, and spacious lakefront year around terrace. On the upper level is a huge (topside) room with fireplace and private bath with beautiful view of lake and ground. Also a bath house on lake front. Gas fired furnace, water softener, canoes, dock, lawn furniture, laundry, drapes, fireplace equipment, etc. Owner has moved to Florida and you can be in for Christmas. Full price $70,000. Terms available. Shown by appointment.

PAUL A. KERN
REALTOR
71½ N. Saginaw FE 2-9209
"Real Estate Since 1919"

6-RM. MODERN HOME

Auto. oil heat. Near lake. Owner must sell immediately. Full price $7,950. Liberal terms. MY 3-3880.

BEAUTIFUL HOME SITES OVERlooking Walters Lake. 80 x 100 ft. lake privileges. $500. Low down payment.
DENNIS O'CONNOR BROKER
MY 2-0940 MA 5-0682

BEAUTIFUL 85 FT. LAKEFRONT lot on Wolverine Lake. $4,950, with $1,450 down. Hannan, LI 4-4900.

For Sale Resort Prop. 44A

1300 FT. THUNDERBAY RIVER frontage on 75 acres of land. 1 mile W. of Hillman. Good county or terms. Phone MA 4-2401. road, elec. some buildings. Cash

For Sale Lots 46

LAKE OAKLAND, MERRIE OAKS Sub., $600 each.

Corner lot 100x120 in Auburn Heights, $1,200.

Cherokee Hills, 85x210, $2,000.

Drayton Woods, several choice building sites. $1,200 to $2,000, terms.

4 lots, Palmer St., east side, 240x 186.

Otter Lake, 100x285, high and scenic, $7,000, terms.

18 acres, Dixie Highway frontage, ½ small lake. $22,000, terms.

Roy Annett Inc.

REALTORS
28 E. Huron FEderal 8-0466
Open Evenings and Sunday 1-4

CORNER LOT, ON NORTH FRANcis 2 blocks from Eastern High. Call FE 4-6306.

2 VACANT LOTS: 55x165 ON Andersonville Rd. nr. school in Waterford, WA 2-6708, Detroit.

11 LOTS, IN CITY, FRONTAGES are 83, 93, 90 and 75 ft. x 260 ft. deep, FE 2-0974 after 6 p.m.

HOMESITE AT CHETOLAH Shores. Privileges on Cass and Elizabeth Lks. Priced from $700 as little as $25 down.
RED HORSE CORP.
8019 Cass-Elizabeth Rd. FE 4-2252

ATTENTION BUILDERS
E. side of Pontiac. 20 lots, near Longfellow school, city water in. $475 each.
WILLIS M. BREWER
55 N. Parke FE 4-5181
FE 8-0628 MA 5-7581 FE 5-7704

Watkins Lake

Lakewood Subdivision

A small number of excellent lake privileged building sites have recently become available in this beautiful and highly restricted north shore subdivision. Wooded and clear sites avarage about ¾ acre in size. FHA and Equitable approved. May be purchased on land contract.

Chapin Real Estate
4761 Dixie Hwy. Drayton Plains
OR 3-1223 Eves. MAple 5-1248

Hammond Lake Estates
Orchard Lake Rd.
at Middlebelt

145'x150'	$5,200
130'x175'	$4,900
120'x150'	$4,600

Prices include paved street and water system besides full lake privileges on beautiful Hammond Lake. Only a few lots unsold. One block from grade school and shopping center.

Houseman-Spitzley
FEderal 8-1331
Office at model home, Orchard Lake Rd. and Birchland.

BUILD NOW

In our well restricted Waterford Hills Estates. Estin ates freely given from our plans or yours.
HERBERT C. DAVIS
4925 Pontiac Lake Rd. FE 3-4311

"Attention, Builders"

40 lots. All platted. West side. Builders terms. Call FE 5-6420.

WEEKEND SPECIAL

West Side, 100x150, only $250 dn.

Northwest, 4 acres, $300 down.

North Side, 100x150. Only 120 dn.

174x160, wooded, only $4,300.

100x150, level, $1,350 cash.

Wooded, 100x140, only $2200.

3 acres, stream, $500 down.

Southeast area, city water; 120x 200 feet, $2,150, terms. Well restricted.

LADD'S, INC.

4286 Dixie Hwy. Drayton Plains
OR 3-1221

For Sale Lots 46

HOME SITES SUPREME

WATKINS PONTIAC ESTATES —100x150, high and level. Only $1,600.

BEACHLAND — 131x125, high, overlooking Sylvan Lake Only $500 down.

WATKINS LAKE ROAD—Level and bargain priced at only $800 with $350 down.

FAIRLANE DRVE—Near Telegraph and Maple, beautiful ranch home site 180x235. Priced to sell.

BLOOMFIELD HOME SITES—In Colonial Hills and Forrest Lake Country Club area. Large rolling lots, some wooded. Priced from $2,500 up.

A. JOHNSON, Realtor
1704 S. Telegraph Rd.
FE 4-2533

Attention Builders — 21 large lots and 84 acres. Dry, sandy soil. First class brick ranch-type home neighborhood. 760 Joslyn Rd., Lake Orion. MY 3-1281.

For Sale Acreage 47

22 ACRES
With 570 ft. of road frontage. 5 miles from Waterford. New, modern 4 room home with full basement and oil furnace. Nice setting—high & dry. 2-car garage, plus 2 storage buildings. $16,950, with $3,500 down.

78 ACRES
High — Hilly — Positive drainage. Sand and Gravel — only $800 per acre.

Bateman Kampsen

REALTORS - FE 4-0528
377 S. Telegraph Eves. & Sun.

GOOD LOCATION
96 acres on corner, ¾ mile road frontage. Nice parcel for development, White Lake Township, Northwest of Waterford. New, modern 3 bedrm. ranch type home. Terms.
PONTIAC REALTY
737 Baldwin FE 3-8275

INDEPENDENCE TWP.
5 acres located on good road near Oakland Lake with lake privileges. High and dry, ready to build on. Only $2,500 with easy terms.

20 ACRES
Wooded parcel, excellent for hunt club or scout group. Priced low at only $5,950 with only $650 down.

30 ACRES
Corner parcel, lots of road frontage, high and dry. A natural for small builder, and priced o well at only $16,750 with terms.

40 ACRES
Orion Twp just off Clarkston road, gently rolling land priced at only $16,000 with easy terms.

60 ACRES
Near Holly, we have this lovely parcel suitable for subdividing and priced for the investor at only $250 per acre.

631 ACRES
Estate property, one of the most unusual pieces in Oakland County including buildings and small lake, large wooded area. First time offered. Priced at $430,000 with terms to responsible party.

Many others to choose from, if it is acreage you want, call FE 5-8165.

Edw. M. Stout, Realtor
77 N. Saginaw St. Ph. FE 5-8165
Open Eves. Till 9:30
Sunday 2 to 5 p.m.

30 ROLLING ACRES, PRICED AT $250 per acre, call us today.
CRAWFORD AGENCY
53½ W. Huron St. FE 4-1549
Evenings, MY 3-1143 & EM 3-2349

40 ACRES OF TIMBER LAND. Suchy Realty, Ortonville.

PRIME INVESTMENT
109 acres in Waterford—good modern home and barn. ¾ mile road frontage. 2 mi. W. of U.S. 10—A-1 sub. location. $65,000 with $15,000 down. Semi-annual pmts. Release clauses. Giroux-Franks, 4395 Dixie Hwy. OR 3-9701.

6 Acres—Wooded
If you like trees, you'll like the natural beauty of this 378x750 parcel in its quiet secluded spot. Only 3 miles west of Pontiac!

CARL W. BIRD, Realtor
503 Community National Bank Bldg.
FE 4-4211 Eves. FE 5-1392

5-ACRE CORNER
Located on good rd. 5 min. from Oxford. Suitable for 10 roadfront lots. Low down payment.
MEAGHER'S REAL ESTATE
Oxford, Mich. OA 8-3122

A DANDY 5-ACRE PARCEL ON paved rd. Some muck. Dandy building spot. Nice wooded area on rear. Price $2,000 on terms.

DORRIS & SON REALTORS
752 W. Huron Phone FE 4-1557

5 SCENIC ACRES
Situated just north of Pontiac, we have 4 of these lovely wooded parcels, directly adjacent to large state land area which includes a beautiful lake. Only $500 down or trade something of equal value.

3 ACRES
Situated on a lovely corner, just a few miles from Clarkston 200 x 600 ft. $3,950, with low down payment.

CLINTONVILLE RD.
Cheap. 5-acre parcel. 165 x 1300 ft. Ideal for small farm $2,500 with good terms.

Edw. M. Stout, Realtor
77 N. Saginaw St. FE 5-8165
Open Evenings 'til 8:30

For Sale Farms 48

160 ACRES, STOCK AND EQUIPment $30,000.

100 Acres near Caro, $17,000.

80 Acres Comes completely equipped with stocks $11,000.

35 Acres near Caro, $5,000.

280 Acres, $36,000. 2 Silos, 8 room brick house, 2 barns, 30 Stanchions. Shipping Grade A milk.

120 Acres Kingston, 8 room brick, new silos, New milk house, $20,000. FHA loan. Also

40 Other farms. FE 2-0635 or MA 5-8621.

Clarkston

REAL ESTATE, INC.
20 S. Main, Clarkston, Mich.
MA 5-8621 FE 2-0635

143 ACRES ON BLACKTOP NR. sewer FE 2-9657.
Harvey Wilson, Bkr.

FOR FARMS AND ACREAGE Call Rutledge, OR 3-1144 FE 4-0003

SEVERAL GOOD FARMS AND lake farms. 200-acre golf course for sale.
P. W. DINNAN 66 W. Huron

BY OWNER, 100-ACRE FARM, near Holly. For information, MY 2-0341 or MY 3-3924.

For Sale Farms 48

40 ACRES
$3,000 DOWN
7 rm. farm house, not modern, basement, large barn, tool shed, milk house, garage and chicken house. 16 miles from Pontiac. Total price $11,500. By appoint. only.

Ridgeway

975 Baldwin Ave. FE 4-6203

40 ACRES, 80 ROD ROAD FRONTage. Suchy Realty, Ortonville.

NEAR CLARKSTON ON Clarkston Rd. Nearly new 5 rms. (3 bdrms.) bath, bsmt., garage, henhouse. 3 acres excellent land. Paved rd., school bus. House is livable but needs some interior finishing. Owner moving North. It's a real steal at $10,000. Takes $2,000 dn. Nicholie & Harger Co., 33 W. Huron, FE 5-8183.

Rent Farm Property 48-A

35 ACRE, MODERN HOME, BARN and other out buildings. Grange Hall Rd; $100 per month. FE 4-4462.

Sale Business Property 49

COMMERCIAL LOTS
100x200 ft. on Union Lake road near Commerce road. Priced at $15,375. $5,000 down or will sell 40 ft. lots at $6,000 with $1,500 down.

10 ft. x 387 ft. on M15 between Dixie Hwy. & Clarkston. Good high lot, plenty of room for parking. $7,500, $2,500 down.

Commercial Frontage
Having 100 ft. on Sashabaw Rd and 40 ft. on Walton Blvd. by 170 ft in depth. An excellent location for most any type of business, with a large parking area. Accessible from 2 heavily-traveled highways. Priced at $17,000. $4,000 down.

WHITE BROS.

REALTORS
Phone OR 3-1295
Open Eves. 'til 9 — Sun. 10 to 5

DIXIE FRONTAGE
Corner lot 125x273 zoned commercial. Consisting of 5 room home with basement and gas furnace. Four rented cottages, 30x40 ft. store building rented. Best of locations. This is an outstanding bargain for only $25,000 with $6,000 down.

A. JOHNSON, Realtor
1704 S. Telegraph Rd.
FE 4-2533

CLINIC OR OFFICE BUILDING
Plenty of parking area, situated right on West Huron Street. Masonry construction. Large reception room with TV, receptionist's office, 4 consultation rooms, accessible to two 2-piece baths. Private paneled office with private 2 piece bath, oil forced air heat, attic storage. $10,000 down will handle.

CLARK REAL ESTATE
1362 W. Huron Open Evenings
FE 4-6492 or FE 4-4813

COMMERCIAL — GOOD FOR small repair or flower shop. 4708 Elis. Lk. Rd. FE 3-1747.

160 FT. FRONTAGE
On Baldwin Ave. No. 685 Zoned Commercial. Last used as a used car lot. Has used car lot office on property. Phone FE 8-1431.

CHOICE BUSINESS LOTS

8 — 40 x 100 on Elizabeth Lake Rd. at Pinegrove. $50 per foot. Edson S. Stevens, MI 6-0084.

COOLEY LAKE RD. AT UNION Lake. Close to new bank, 150 ft. corner. Zoned commercial 1. Owner, EM 3-4285.

Commercial Frontage
110 ft. on W. Huron St. & 66 ft. on Elizabeth Lake Rd. by 485 ft. in depth. A splendid location for most any type of business. Plenty of parking, accessible from 2 main highways. Priced at only $17,950 with attractive terms. Another 200 ft of adjoining frontage available.
Dorothy Snyder Lavender
REALTOR
3140 W. Huron FE 2-4411

Rent Lease Bus. Prop. 49A

STORE, BRICK FRONT ON M59, 2,000 Sq. Ft. $125 month. Rent or lease, Ideal for light Mfg. EM 3-4062.

Business Opportunities 51

AGENT TO OPERATE FUEL OIL route for Independent Oil Co. Requires $1,500 Balance, terms. MUtual 4-8085, Milford.

TO BUY TO SELL, REALTOR PARTRIDGE IS THE "BIRD" TO SEE.

GASOLINE STATION, WALLED Lake area. Requires $1,500 for equipment and inventory. MUtual 4-8085, Milford

SMALL CAB STAND. INQUIRE AT 2461 Auburn Ave

BY OWNER, RESTAURANT FOR sale. Cash money cheap. FE 4-1912.

WANTED TO RENT OR LEASE with option to buy, restaurant with living quarters. 561 S. Sanford.

12 BALL POINT PEN VENDING machines with retractable pens. Will sell cheap. OR 3-6480.

DUTCH MAID BAKERY ROUTE and truck distributing Fred Sanders Products. Very low investment necessary. Write Pontiac Press Box 86.

Standard Oil

is now accepting dealer applications for the following new 2 stall stations:
BALDWIN & CORNELL
N. PERRY & MADISON
AUBURN & ADAMS
free company training provided. Moderate investment required. Commercial financial assistance available to those who qualify for additional information call FE 4-1584 today.

100 FT. FRONTAGE ON AUBURN Ave. 190 ft. frontage on Perry St. Both business frontage. Real bites. Close in.
P. W. Dinnan 66 W. Huron

2-STALL SUPER SERVICE STATION Very good location. Low inventory. Call FE 2-9173.

FEED STORE. Be your own boss. This fine business handles leading brands of feed, seed, poultry, garden, pet supplies & fertilizer. Showing a fine income. Owner moving north. Large stocker & fixtures at a sacrifice of $3,000. Don't miss this.

GROCERY AND BEER STORE. Be sure to see this fine neighborhood store. Included are beer & grocery stock & fixtures. Also the bldg. with 2 apts. upstairs. Get the details now. All for $23,900 with terms.

SHOE REPAIR. Complete machinery, equipment, repair material & findings. Death causes sale of this old, established business. $1,000 takes all. Low rental if you want to continue on in present bldg.

Nicholie & Harger Co.
33 W. Huron FE 5-8183
Open Evenings

SERVICE STATION, ON M24. Welding equipment included. FE 5-5191.

BEAUTY SHOP LOCATED IN rear of Huron St. barber shop, 434 W. Huron St.

RESTAURANT, DINING & ROOM and grill, newly decorated doing business, 65 S. Main St., Clawson.

GROCERY STORE, SDM LICENSE. Stock, fixtures, garage, gas station. In lake area. FE 5-8000 after 5 p.m. $5,500 cash or $6,000 on terms.

Business Opportunities 51

Business Opportunity
Grocery store, including SDM license. Meat slicer, scales, coolers, etc. Ready to operate with some stock. Also 5 room apartment attached in rear of store. Also a 4-room house which will make additional income of $50 per mo. on rental basis. All this including 3 lots, ½ block from Maceday Lake. Full price $15,000, $5,000 down.

WHITE BROS.

REALTORS
Phone OR 3-1295
Open Eves. 'til 9—Sun. 10 to 5

LOOKING FOR BUSNESS OR INCOME?
Listed here are but a few that we have to offer. 11 family apartment building overlooking lake, all on one floor, modern and beautiful, plastered walls, oak floors, featured in Rote magazine in 1953, showing excellent investment return.

BRICK STORE BUILDING with lease on office and apartment on Oakland Ave. Close in, $1,100 monthly income.

180 ft. ON BALDWIN Ave. Large Store building with 2 apartments and 2 offices, parking lot, ideal location for any type of business.

12 UNIT APARTMENT BUILDING plus caretaker's. Located downtown Pontiac. Full basement, separate meters, showing good returns. Price $30,000 with terms.

Jim Williams, Realty
1218 Baldwin Avenue
FE 4-0547 FE 4-0841

Partridge

IS THE "BIRD" TO SEE

A FINE 10-UNIT MOTEL plus 5 room owner's apt. and drive-in restaurant. 300 ft. on popular Oakland Co. Lake with 400 ft. of main highway frontage. Owner may operate or lease out drive-in. Will accept trade! Full price $68,500, on terms.

NORTHERN BAR. Without a doubt, this is one of the best known and oldest taverns in the North. Doing $42,000 gross per year. Seating for 100. Owner's apt. Full price including real estate only $38,500 with $13,850 down. Will accept trade.

A COUNTRY MARKET TRADE. Here's the perfect family grocery store with outstanding modern owner's apt. Main highway location in the booming Rochester area. Good clean stock and all up-to-date equipment in store. Real estate and all priced at $8,500 dn. plus stock. Owner will accept trade.

WARD E. PARTRIDGE
REALTOR FE 4-3581
REAL ESTATE & BUSINESSES
THROUOUT MICHIGAN
1050 W. HURON ST.
OPEN EVES. 'TIL 9

"LET'S TALK BUSINESS"

Marine Construction
Only $2,500 down will put you in a business that will make a much better than average living and still give you 3 months vacation each winter. Owner will teach you

Driving School
$1,750 down will put you in this one. This can be a full time business or used to add to your present income.

MICHIGAN BUSINESS SALES CORPORATION
JOHN A. LANDMESSER, BROKER
1573 S. TELEGRAPH RD.
FE 4-1582
PARK AT OUR FRONT DOOR

SUNOCO SERVICE STATION FOR lease — NE cor. Sashabaw and Maybee roads. Station under construction. We train you with pay, until completed. For interview, write Sun Oil Company, P.O. Box 690, Flint, Mich., or phone CEdar 2-1987.

CLARK HAGSTROM
Clark Hagstrom, one of Realtor Partridge's 10 courteous salesmen, wants to list your business. Call him at FE 4-3581.

INVESTORS WANTED
Major oil company has a very desirable long term real estate investment program, guaranteed net yearly return of 7 to 10 per cent. Minimum capital required. $15,000. For full particulars write Box 88, Pontiac Press.

ATTENTION
Ladies lingerie & corset shop in good downtown location. Long established. Illness in family forces sale. Sacrifice for cash. Reasonable rents. Splendid opportunity for 2 ladies.
Dorothy Snyder Lavender
REALTOR
3140 W. Huron FE 2-4411

SUNOCO
Service station for lease, southwest corner, Orchard Lake Rd. & Telegraph Pontiac, investment in inventory only. Approximately $2,500. Representatives on premises. 12 to 8 p.m. Fri. Nov. 9 or phone Mr. Griffith. VI 3-4200 9 a.m. to 5 p.m. GA 2-6943 after 6 p.m.

Sale Land Contracts 52

$1,750 DISCOUNT
Seasoned 4 mos. A-1 purchaser. Secured by 4 rm. mod. on ¾ acre.

JIM WRIGHT
REALTOR
345 Oakland Ave. FE 5-9441

LAND CONTRACT FOR $5,400. 5 room and bath. Good neighborhood. 10 per cent discount. Call OR 3-6440.

LAND CONTRACT ON HOUSE which sold for $9500 with $2250 down at $75 per month on bal. Nearly year ago, will sell bal. of $6981.22 with discount of 22½ per cent or $5,410.45. Box 44, Pontiac Press.

Let Your $ $ $ Work for You

We have both large and small contracts for sale. Prompt, courteous service. Call any hour. FE 8-0441 or FE 5-9975. Ask for Ted McCullough. No obligation.
J. C. HAYDEN, Realtor
86 E. Walton Blvd. Open Eves.

Money to Loan 53

(State Licensed Lenders)

LOANS $20 TO $500
On signature only
HOUSEHOLD FINANCE CORP. OF PONTIAC
1½ S. Saginaw St. FE 4-0535

LOANS $25 TO $500
BAXTER & LIVINGSTONE
64 W. Lawrence St. FE 4-1538

TEAGUE FINANCE CO.
202 N. MAIN
ROCHESTER, MICH.
LOANS $25 TO $500
AUTO
LIVESTOCK
HOUSEHOLD GOODS
Ph. Rochester, OL 6-0711 OL 1-9791

GET CASH QUICKLY
Up to $500
1950 to 1956 cars. Bring your title, most deals closed in 30 minutes. Loans also made on furniture, signatures and other securities.

Oakland Loan Company

202 PONTIAC STATE BANK BLDG.
FE 2-9206

CARNIVAL by Dick Turner



"You mean you'd rather have that nice slippery pole go to waste than rent it for 40 cents an hour?"

Money to Loan 53

(State Licensed Lenders)

WHEN YOU NEED
$25 to $500
You can get it quickly on your signature, car or furniture. No endorsers. Payments to suit your budget. We will be glad to help you with your money problems.
STATE
FINANCE CO.
702 Pontiac State Bank Bldg.
FE 4-1571

Need $500
With fast, courteous service and on payments to fit your budget? Then you should visit our new modern office so convenient to parking and shopping, where new private consultation rooms await you. Or phone FE 5-8121 and tell us your needs.
Home & Auto Loan Company
7 N. Perry Street
(Second Floor)
Hours 9 to 5: Saturday 9 to 1

Buckner Customers Are Happy Folks
Buckner's Employes serve with a smile in the most friendly manner.

It is easy to deal at Buckner's, where courtesy and kindness are shown to everyone and borrowing is a pleasure.

Provide for your immediate and future happiness by arranging for a cash credit account with the company where you are welcomed, and your patronage is appreciated.

Loans to $500, up to 24 months to repay

BUCKNER
FINANCE COMPANY
2ND FLOOR, NATIONAL BLDG., PONTIAC
4512 DIXIE HIGHWAY
DRAYTON PLAINS
230 BARNSTON WALLED LAKE
45462 VAN DYKE, UTICA

LOANS
$25 to $500 $25 to $500
COMMUNITY LOAN CO.
30 E. Lawrence FE 2-7173
FRIENDLY SERVICE

LOANS $25 to $500
BENEFICIAL FINANCE CO.
(Provident Loan)
7 W. Lawrence St. FE 2-9249

Mortgage Loans 54

Loans — $600 to $1,500
1. For any purpose on homes, modern or not, in Oakland County.
2. For home additions or improvements
3. To rough-in or enclose house partly constructed.
4. To build a garage or on a garage home.
5. On second mortgages.
Apply 209 National Building Pontiac, or phone FE 4-4729

Swaps 55

3 BEDROOM BRICK HOME, WITH natural fireplace, tile bath with shower, oak floors and plastered walls, full basement with oil furnace and auto. hot water heater, situated on a 100x175 ft. lot with small orchard, located East of Pontiac near S. Blvd. & Rochester Rd. Will trade equity for late model housetrailer or small bungalow close in to Pontiac.
R. D. Riley, Broker
609 Elizabeth Lake Rd, FE 4-1157

WANTED: 4 TO 10 FAMILY FLAT, or apt. Will pay cash or trade new lakefront home and cash. Phone FE 4-2159.

'48 PONTIAC FOR LATER CAR, station wagon or consider ¾ stake trucks. FE 2-5154.

19" ADMIRAL TV, EXCELLENT condition, for good living room or bedroom suite, or cash. FE 4-7115.

55, 33-FT. ALMA HOUSETRAILER. Will trade for 3 rooms of furniture or $800 cash & take over payments. Clarance Trailer Park, Lot 13, 30741 Tuck Rd.

30-30 SAVAGE, MODEL 99 DEER rifle. Trade for good Olds 88 engine. Also a portable deer cabin, fits a pickup box. For cash or what have you? FE 5-1475.

FUR COAT FOR BABY BED OR twin stroller. FE 5-4797.

FOR SALE OR TRADE, 17" TV. MI 4-6231, call after 3:30 p.m.

NEARLY NEW BOLT ACTION shot gun, AKC Beagle, for typewriter or bedroom suite. FE 7-8273.

SWAP TWO REGISTERED BEAgle dogs, male and female, and two puppies for a good running pick-up truck FE 4-4957

BUILDING LOTS WORTH $200-$400 accepted as trade-in on used cars. H. J. Van Welt OR 3-1355.

NEW 21' ALUMINUM TRAILER, fully equipped for land contract. OR 3-6558.

TOYS, TOYS, TOYS
Barnes Toyland now open, lay aways for Christmas. Trade in your old ice skates on a new pair.
See us for a complete line of fireplace fixtures.
Open Friday evenings till 9—easy parking.
BARNES HARDWARE
742 W. Huron FE 5-9101

WILL SWAP MY EQUITY IN A two family income, close to Waterford for a housetrailer.
GEO. MARBLE, REALTOR
6261 Andersonville Rd., Waterford
OR 3-1266

SWAP OR SELL, 47 CHEV. OR what have you. OR 4-0243.

WILL SWAP 3 BEDRM. HOUSE near Auburn Heights for 2 bedroom house trailer. W. G. Whitcomb Realtor, FE 5-8222.

WILL TRADE EQUITY IN 2 FAMily income on Lotus Lk. for late model car or housetrailer. OR 3-9067.

For Sale Clothing 56

¾ LENGTH PERSIAN LAMB coat, ranch mink jacket, other clothing. FE 8-0132.

1 FUR COAT AND 1 WOOL COAT. Size 16. FE 2-1693.

1ST $12 TAKES 3 SPEED RECord player, Man's and boy's sport coats. Sizes 44 and 16. Ladies and girls' coats and dresses. Size 12, 14, 16. FE 4-3025.

2 ALL WOOL HUNTING SUITS, man's size 36-38; ladies, 12-14. FE 4-5459.

RED AND BLACK MAN'S HUNTing outfit, Trousers 38 and coat 40, cap included. Worn once. $25. 854 Henrietta.

BOY'S BLUE GABARDINE SUIT and maroon sur-coat. Both size 14. OR 3-6354.

BOY'S BLACK LEATHER JACket, like new, 16 yr. $10. FE 5-4618.

BOY'S CLOTHING, 2 SUITS SIZE 14 husky and other clothing, reasonable. FE 4-8128.

BOY'S TOP COAT, SUIT, SPORT coats, leather jacket, etc. Outgrown. Good condition. Cheap. Fit 10-12 ages. FE 4-3641 after 4:30 p.m.

GIRLS WINTER COAT, SUB-TEEN size 12 Exc. condition. $10. OR 3-6550.

GIRL'S COATS, SIZE 14; BOY'S top coat, size 18. FE 4-8513.

GIRLS OR LADIES, RED WOOL topper $8. Ski pants, $5. White wool topper, $5. Wine velvet suit, $15. Size 9. All like new. OR 3-3402.

LADY'S STORM COAT, DRESS coat, party dress all size 10. Very good condition, reasonable. 240 Chippewa.

LADIES GREY PERSIAN FUR cape, size 16 - 18, like new. OL 1-7566.

MENS' SUITS, TOPCOATS & OTHer clothing. Size 50-52. Very reas. FE 7-0682.

MAN'S SUIT, 37 REGULAR, GOOD condition. $8 each. MY 2-5708.

MAN'S ZIPPER LINED OVERcoat, good cond. 40 $8. FE 4-8768.

NORTHERN MUSKRAT FUR coat, size 14, $40. FE 2-8206.

DRESSES, SUITS, COATS, SKIRTS, sizes 14-16-18. Clean. Silver Fox cape. Shoes Custom jewelry. 82 N. Cass.

YOUNG MAN'S SUIT, 2 SPORTS jackets, 2 sweaters, 3 pr. slacks. Cheap. OR 3-2251.

Sale Household Goods 57

1 OCCASIONAL CHAIR, 1 lounge chair with slipcover, 1 Cogswell chair with slipcover, 1 Lawson davenport (grey) 2 cushion reversible, 1 box spring and mattress, twin bed size. Phone FE 2-7705 after 5 p.m. 22 Dakota.

1955 ELECTROLUX CORD WINder and polisher. FE 2-9968

3-PIECE BLONDE KORINA BEDroom suite, $65. OR 3-3934.

21-FT. FREEZER, 1 YEAR OLD. Will trade for 12-ft. and $280 or sell for $475. FE 5-8866.

4 PIECE WALNUT VENEER BEDroom, excellent condition. $100. Phone FE 4-0113.

17" TV, $35; ELECTRIC RANGE, $35; complete bed and dresser, $35; 7 piece chrome set, cost $150, will sell, $89. Never used. FE 5-2766.

1956 40" HOTPOINT RANGE, FULly automatic excellent condition. FE 5-2237.

5-ROOM DUO-THERM HEATER & oil tank. FE 5-7860.

2 HOOVER VACUUM CLEANERS. Tank and upright. FE 2-0548.

3-PC. BEDROOM SUITE WITH new mattress and box springs. FE 5-1029 454 Fourth St.

10-PC. DN. RM. SET, LIMED OAK modern, new paper cover, 2-pc. liv. rm. set, gray-bl. frieze, new spice slip covers. Sec. desk, maling, tables, plus lamps, 2 flr. lamps 5 sec. glass-drop front solid oak bookcase All good & reas. FE 8-1822.

21" SILVERTONE CONSOLE TV. Excellent condition. $75. FE 4-7411.

15" TYPEWRITER $15, KENMORE Deluxe ironer, Good cond. FE 4-4882.

8-PIECE MAHOGANY DINING room set, $95; radio-phonograph combination, $25; plastic lounge chair, $30; electric train, $25. FE 2-4075.

9 CU. FT. G.E. REFRIG., IRON, toaster. Car bed, car seat, Taylor Tot, maternity clothes, boy's 24" bike, gun, type oil burner. OL 2-1686.

APT. SIZE ELECTRIC STOVE. With automatic clock. OR 3-6192 after 4 p.m.

2-PIECE KROEHLER LIVING RM. suite. $60. 751 W. Huron.

1953 40" HOTPOINT RANGE, FULly automatic, excellent condition. $150. FE 5-5003.

A BUY, RECORD PLAYERS 1,3, and 4 speeds, not automatic. FE 5-8755.

ANTIQUES, NEXT TO TRAIL'S End Boat Houses, Pontiac Lake. OR 3-4036

ANTIQUE ORGAN, EXC. PLAYing condition green nylon frieze Lawson chair green leather chair. Portable record player, tea wagon, davenport-bed, green table top gas stove. All in good condition. FE 5-3458.

ABOUT ANYTHING YOU WANT FOR THE HOME CAN BE FOUND AT L&S SALES
A little out of the way, but a lot less to pay. Space heaters, all sizes Gas and electric refrigerators, ranges and water heaters. Bathroom fixtures, beds, chests, dressers, vanities and springs and mattresses. Living room suites, occasional chairs, tables, lamps, TV sets, radios, rugs, dining room suites. Dinette sets and many other misc. items. NEW & USED. Visit our trade-dept. for real bargains.
USE OUR LAY-A-WAY PLAN OR EASY TERMS
UP TO 24 MONTHS TO PAY
We buy, sell or trade. Come out and look around. 2 acres of free parking.
PHONE FE 5-9241
OPEN DAILY 9 TO 9
AND SUN. 12 TO 5
L & S SALES CO.
4 miles E. of Pontiac, or 1 mile E. of Auburn Heights on Auburn Rd., M59

Classified Ads! To swap what you don't need for what you do, call FE 2-8181.

Sale Household Goods 57

ANTIQUES, FURNITURE, GLASS & lamps. 134 E. Howard.

ABC AUTOMATIC WASHER, COMpletely rebuilt, $60. FE 2-1258.

A GOOD BUY IN SMALL RADIOS, $6 to $12. FE 5-8715.

ANTIQUE OIL AND HANGING lamps. 5975 Pontiac Trail. FE 3-3916.

Alcohol 188 Proof
RUBBER BASE PAINT, GAL. $3.75

9x12 Felt B. Rugs $3.95
4½" WALL TILE, 25c
BONNY MAID VINYL TILE, 10c
12x12 LINOLEUM, $7.20.
SYERS, 141 W. HURON, FE 4-3064

APT. SIZE REFRIGERATOR. FE 8-0035.

APT. SIZE ELECTROMASTER stove $35. In good condition. MY 2-0106.

ALL NEW FURNITURE THIS year Kenmore Auto. washer, Norge Refrig., Norge Elec. 30" Range, 5 pice dinette set, 3 piece bedrm. set. One green lounge chair, 1 lounger divan with foam rubber mattress. Also 12 ft. speed boat for $18 & 12 h. p. outboard motor for $120. Must sell immediately for I'm leaving the state. Ph. OR 3-2000.

AUTOMATIC WASHER NATIONALLY ADVERTISED
Only $149.95 Complete
L. A. WAGNER CO.
Phone FE 5-9221

AUTOMATIC WASHERS: BENDIX, Kenmore, General Electric, Thor, and Westinghouse. Rebuilt. As low as $49.50.
ROY'S REPLACEMENT
96 Oakland FE 2-4021

Bargains for November
5 pc. breakfast set $15
Oil burner $15
Cedar chest $15
Sectional Bookcase $20
Bendix washer $25
Overstuffed davenport $12
Overstuffed chair ..... $ 8
Apt. size gas stove $20
Studio couch $20
WE BUY, SELL OR TRADE
OAKLAND FURNITURE CO.
104 S. Saginaw FE 2-5523

BENDIX ELECTRIC DRYER NEW fully guaranteed. Delivery and installed. No down payment, $2 per week. Maytag washer, late model, A-1 condition, $39. Phone MY 3-3711.

17" F A USED CONSOLE TV. $49.95. TV antenna kit, $9.95.
WALTON TV
Walton, Cor: Joslyn. FE 2-2257

BUFFET, 6 CHAIRS, CHINA CABinette and table, $75. FE 8-3827.

BED DAVENPORT, GOOD COND. Cheap. 100 Oak Hill.

BLOND, BEDRM. SET, $110, MATtress & springs, $65. FE 4-1017

BEDROOM FURNITURE, DINette set, odd chairs, end tables, washing machine. Mayfair 6-5109.

CHROME DINETTE SETS, Assemble these yourself and save, four chairs and table, $69.95 value, $39.95. These are new 1956 designs, famous make, Formica tops, popular colors. Look and compare these terrific values. Michigan Fluorescent, 393 Orchard Lake Ave.

COOLDSPOT REFRIGERATOR, good condition, $30. FE 3-3052.

CHAIR, MODERN, UPHOLSTERED turquoise. Excellent condition. OR 3-5806.

CLEAN, 36 IN. GAS STOVE. 77 N. Ardmore.

DINING ROOM SUITE, 6 CH., TAble, but, good shape. Bert Monroe 95 S. Rosedale. FE 2-5464.

DAVENPORT WITH VERY NICE slip cover. Reasonable. FE 7-0617.

DUO THERM 5 ROOM OIL HEATer, pad, pipe, tank and blower included. $40. 67424 Sisson, Romeo PL 2-2940.

DINING RM. SUITE (ROUND) $20. Large refrigerator $75; Norge elec. stove, $50. FE 4-0427.

EASY SPIN DRYER MAYTAG washer. Very good cond. R. B. Munro Electric Co., 1060 W. Huron.

ELECTROLUX LATE MODEL, very good condition, $30. FE 8-1564, Dealer.

ELECTRIC RANGE, FULL SIZE, auto-timer, deep well cooker, warming oven etc. Excellent cond. $55. FE 5-6251.

FULL SIZE GAS RANGE. FAIR cond. $15. FE 5-3203.

FRIGIDAIRE 9 CU FT EXC working condition, $65. MAyfair 6-8251.

FLOOR SAMPLE DUO THERM oil heaters at discount prices.
WAYNE GABERT
121 N. Saginaw FE 5-6189

GE RANGE AND EASY MANGLE, cider press. FE 7-8499.

GAS R

For Sale Miscellaneous 60

IN STOCK
3", 4", 6", 8" Drain Tile
Sewer Pipe — all sizes.
Complete Crock Grease traps. Lining & wall coping.
BLAYLOCK COAL & SUPPLY CO.
81 Orchard Lake Ave. FE 3-7101

NEW, OIL FIRED, $398 DELIVered, OR 3-8434, Kenyon Heating Service.

MEDICINE CABINETS, LARGE 20" mirror, all metal cabinet, $7.95 value, $3.95. Slightly marred. Also large selection medicine cabinets with and without lights, new sliding double door units, wall to wall cabinets, terrific values. See our large display Michigan Fluorescent, 393 Orchard Lake Ave.

NEW 14 FT. INSULATED PLYwood trailer, easily converted for hunting, sacrifice for cost, $375. FE 5-2344, 74 N. Telegraph.

NEW GALVANIZED PIPE
½ in (21) ft. lengths ..... 12½c ft.
¾ in. (21) ft. lengths ..... 16 1-3c ft.
SAVE PLUMBING SUPPLY
172 S. Saginaw FE 5-2100

ONE LAND ROLLER, ONE 30 GALlon gas hot water heater, one laundry stove, one steel frame window, one kitchen table, one wheelbarrow, 7 kitchen chairs, 1 wooden door, 239 S. Marshall.

PLYWOOD
Cash and carry prices
4'x8'x¼" fir ..... $ 3.00
4'x8'x⅜" Fir ..... $ 4.75
4'x8'x½" Fir ..... $ 6.18
4'x8'x¾" Fir ..... $ 7.00
4'x8'x1" Fir ..... $ 7.95
4'x8'x½" Birch $16.00
4'x8'x⅜" Plyscord ..... $ 3.75
4'x8'x½" Plyscord ..... $ 4.75
4'x8'x⅝" Plyscord ..... $ 4.89
Pontiac Plywood Company
FE 2-2543 1488 Baldwin Ave.

STORM WINDOWS AND SCREENS. FE 3-2978.

STEAM BOILER, RADIATORS, and oil conversion unit. Reasonable. Will sell all or part. 3139 W. Huron.

SALE
PLASTERBOARD SALE
¼" ⅜" & ½" 4x8
now in our warehouse
at new low price.
Get our Quality Building
Material on your next
house job or store.
We carry a full line of
Plywood, Insulation, Paneling,
Doors, Paints, Hardware, Etc.
PAUL ST CYR LUMBER CO.
6130 DIXIE LAKE RD.
Tel. EMpire 3-8777

OLD GARAGES REPAIRED TO look like new Lengthen your garage. Put in new garage doors. Terms. FE 4-6654

STORM WINDOWS, SCREENS. Rural rte. mailbox, Bird cages. FE 4-9170.

ROMEX BY THE COIL. 40 PER foot. Wall boxes for duplex plugs, 28c ea. Main & range fuse boxes, $9.85 ea. A. Thompson, 80 S. Perry St.

SAVE 50 PER CENT ON NEW Duotherm oil heaters, 4-6 room size, $69 reg. $129.95, 6-8 room size $89, reg. $159.95. Super flow 6-7 room $95 reg. $179.95. Dial MYrtle 3-3711.

STANDARD L. S. SMITH TYPEwriter, $25. Rollaway bed & mattress, $8. 1 wheel metal trailer, $28. FE 5-5469.

SALE
SHEETROCK
4x8 Sheet $1.35
Fir Plywood, 4x8x¼ sheet $4.95
Blanket insulation, 100 sq. ft. $4.25
Twinsulation, 100 sq. ft. $7.90
Zonolite per bag. $1.39
Douglas Fir, 2x6, 2x12, 2x14, 2x16 ..... $80.00 M
4x8x¾ fir plywood $3.50
1x12 white pine boards, ft. 12c
Inside door jams, W. P. $3.95

Soil pipe, galvanized pipe, sewer crock, plaster and hardware.

SAVE UP TO $500 ON MATERIALS FOR COMPLETE HOUSE. EASY CREDIT TERMS.

MAKE SURE IT'S
BURMEISTER
Northern Lumber Co.
8197 Cooley Lake Rd.
Pontiac EM 3-4171 & EM 8-3747
Telegraph & 8 Mile Rd.
Detroit EL 6-4184

SALE
Aluminum combination windows & doors, aluminum & Fiberglas awnings.
FE 4-6089
9 a.m. to 9 p.m.

STOP! LOOK!
FOR SALE: LARGE QUANtity of used lumber, consisting of 2x6, 2x8, 2x10, several piles of 1" boards several inside and outside stairways. H. P. Sutton, MY 3-6432.

TOILET SEATS, $7.95 VALUE. $3.95. Also complete line of seats in colors, wood, plastic and pearl at extraordinary values. Michigan Fluorescent, 393 Orchard Lake Ave.

Talbot Lumber
Plasterboard, Rock lath, Paint, Hardware, Plumbing and Electrical supplies. 1025 Oakland Ave. Ph. FE 4-4595

SEPTIC TANKS
REINFORCED CONCRETE
FE 4-6428 3072 Ellis Lk. Rd.

USED OIL AND COAL FURNACES. Floor furnaces Conversion oil burners and blowers, Wayne Heating Co. 523 N Main, Rochester, OLive 2-0211.

WOOD AND ALUMINUM COMBInation doors and windows. FE 4-287?
BENSON LUMBER CO.

WEATHER SEAL BRAND; BEST condition: three, glass size, 20" by 24"; one 24" by 20" door, 2' by 6'8" all for $20; or will sell separately for $5 each. 993 Voorheis Road. Phone FE 5-0716. 7 to 9 a.m.; 4 to 6 p.m.

Do It Yourself 61

BOAT AND FLOOR SANDER POLishers, Scrubbers, cement grinders, steamers, etc. FE 8-3144. 240 Baldwin Ave.

FOR RENT
Floor sander — hand sander — furnace vacuum cleaners. Oakland Fuel and Paint, 436 Orchard Lake Ave. FE 5-6150.

GARAGES
A BUILDING YOU CAN ERECT YOURSELF. VERY REASONABLE. SEE A MODEL AT 9 N. TELEGRAPH RD

PFAFF SEWING MACHINES. Paint, plumbing, hardware, formica. Weekdays, Fri. thru Tues. 8:30 to 6:00. Sun., 10 to 4. Closed Wed. & Thurs. MONTCALM BUILDER SUPPLY 156 W. Montcalm FE 5-4712

Cameras, Equipment 61A

CAMERAS
Bought, sold, traded
EPPERT'S CAMERA SHOP
7 W. Huron FE 5-6618
POLAROID CAMERA.
FE 5-5066

Sale Musical Goods 62

ACCORDIONS, 40 PER CENT DIS. Lessons, repairs, free accordion loaned to beginners. Xmas layaways. FE 5-5428

AMBASSADOR CORNET, LIKE new. 102 E. Chicago, Pontiac.

BARGAINS IN USED ACcordions, Gallagher's, 18 E. Huron, FE 4-0566. Terms.

BEST TRADE-IN ALLOWANCES. Accordions, from $12.95
Guitars & Mandolins $18.95
Harmonicas, 41.00; Bongos .. $10.95
Elec. Guitars with amp. $75.00
Cornets & Trumpets from .. $29.50
Banjoes, Drum sets, Sax, Violins.
RENTAL OR EASY PAYMENTS
EDWARD'S OUTLET, 18 S. Saginaw

Blond Hammond Spinet organ. Practically new. Can be seen at Old Mill Tavern in Waterford. Very liberal discount. Call Mr. Dorman or Mr. Doty, OR 3-1907.

FOLLINA 120 BASS ACCORDION FE 5-0455.

MARTIN COMMITTER MODEL cornet, $150. FE 4-0623.

Sale Musical Goods 62

IMPORTED EXCELSIOR ACCORdian and case. Choice of professionals. 3 mos. old, used seldom. Paid $375 will take $275. Wonderful Christmas gift. EM 3-2254.

PIANO TUNING AND REPAIRS. FE 5-0740.

PIANO TUNING. CALL BEFORE 8:30 a.m. Oscar Schmidt. FE 5-5217.

PIANO TUNING "LAYER SERVice, guaranteed. OL 8-6371.

SMALL BLOND SPINET, REturned, Gallagher's, 18 E. Huron, FE 4-0566. Terms.

SMALL LIMED OAK PIANO REturned, Gallagher's, 18 E. Huron, FE 4-0566. Terms.

USED SMALL WALNUT PIANO, like new, Gallagher's 18 E Huron. FE 4-0566. Terms.

Sale Store Equipment 64

FILLING STATION EQUIPMENT, hoist & compressor, high boys, high pressure grease equipment and others. Sell all as is. Mr. Finley, FE 5-3672, 1 p.m. to 3 p.m.

GAS STATION EQUIP. USED 1½ yrs. Cost $1000 sell for $400. MY 3-6081.

NATIONAL CASH REGISTER, Also Clary Cash Register, excellent condition, Reasonable. EM 3-4466.

Sale Sporting Goods 65

16x16 WALL TENT
FE 5-5066

1 8 MM SPORTSTER, 1 300 SAVage auto. FE 3-8828 after 5 p.m.

300 SAVAGE MODEL 99 $70. FE 5-4426.

30.06 SPRINGFIELD SPORTER. $45. OR 3-3406.

CUSTOM 30-06 SPRINGFIELD RECeiver sites, Monte Carlo stock, $75. FE 5-3560.

RIFLE, 6 MM MAUSER, HAS been reworked, like new. $60. FE 5-7674.

TRADE 300-30 WINCHESTER FOR pump shot gun. OR 3-3987.

30-30 WINCHESTER, MODEL 94, Shown after 6 200 Sanderson.

30-06 REMINGTON, 721 ALASKAN Scope, Williams quick detachable mount, peep site and sling. FE 2-3241.

15-FT. WOLVERINE PLYWOOD, double deck runabout. All access. 25 h.p. Sea Bee Evinrude. Skiis and extra prop and new trailer. Will sacrifice $395 or trade. FE 5-1475.

35 REMINGTON PUMP RIFLE, leather fitted case scope, mount & shells, $100. Also new man's hunting outfit, large, $25. MY 3-0741.

DEER HUNTERS
Lowest prices anywhere on these rifles.
Model 88 Winchester. Reg. $129.50. Now $97.95.
25 per cent off on Shotguns, except Brownie
Insulated red hunting coats, from $14.50.
Reg. $2.50 nand war..ers, now $1.79.
KELLY'S HARDWARE
3994 Auburn at Adams
Auburn Heights FE 3-8811

Deer Hunter's Special
7x12 tent. Mounted on trailer with wood floor & sides. Built in cupboards & bed. Collapsible for traveling. $135. OR 3-2037.

COMPLETE HUNTING OUTFIT— Large size. Including coat, jacket, pants, boots, packs, galoshes, etc. Also 30-30 Arrbine. 12 gauge shotgun. These are in like-new condition. Will sell reasonable. All or part. Call between 4 and 6 at 2129 Pontiac Drive, Sylvan Lake.

LARGE SELECTION OF USED Rifles and shotguns, Ben's Loan Office, 4 Patterson FE 4-5141.

M336-A Marlin sporter, like new, new case, box of shells. Call MA 5-7489.

REMINGTON 7-31 BOLT ACTION deer rifle, OR 3-2210.

30-06 CUSTOM DEER RIFLE, BEST offer. 19 Norton St. any time.

Gun Sale. Big Savings
New and used deer rifles and shotguns this week only. Burr-Shell Gun Shop, 375 S. Telegraph Rd.

GUNS — BUY-SELL-TRADE
Manlet Lesch 70 Bagley St.

SHOTGUN, DOUBLE BARREL, 20 ga. FE 4-0807.

SPORTSMEN
Visit our gunsmithing. Complete repair service. Bluing, scopes, mounts, restocking.
SANDY'S SPORT SHOP
Mon. to Thurs. 9 to 6:30. Fri. 9 to 8. Sat. 5 to 6. Sun. 8 to 4.
1770 S. Telegraph FE 3-8140

TENT, 14X20, SIDE WALL 6 FT. FE 4-2720.

8 MILLIMETER LEBEL, 1 BOX of shells, $50.00. OR 3-7848 after 4 p.m.

WINCHESTER 348 DEER RIFLE, 4 power scope, cost, $248; sell for $130. Market 4-1847.

WINCHESTER SKEET GRADE model 12 with ventilated rib, 12 gauge New condition. $130. FE 4-0077.

Hunting Accommo. 65A

2 BEDRM CABIN, COMPLETELY furn. During deer season. Located 14 mi. S. of West Branch On Indian Lake. MY 3-4562.

ATTENTION DEER HUNTERS Room & board, Everette Mich. $4 a day. Call FE 5-1854.

CABIN FOR RENT. SLEEPS 6. Near Lewiston. FE 2-0731.

DEER HUNTERS' LODGING — home cooking—in Harrison, Michigan. For reservations write Larson Lodge, 82 Oneida, Pontiac or 1898 Cranberry Lake Rd., Harrison, Mich.

Sand, Gravel & Dirt 66

1-A GRAVEL, FILL DIRT, TOP soil, OR 3-1491 or MA 5-1237.

A-1 DIRT, GRAVEL & CINDERS. Rotten cow manure, sand & stone. FE 4-1371.

A-1 TOP SOIL RICH, BLACK dirt. Sand, gravel and fill dirt. Eugene Sennett. FE 4-8758.

ATTENTION: WE DELIVER 1, 2, 3 or more yards of washed sand, gravel, top soil or stone and fill. Call any time. FE 4-6584. G. R. Stuart.

A-1 TOP SOIL, CRUSHED STONE, Sand, gravel, fill. Lyle Conklin, FL 8-1113 or FE 3-8572.

A-1 TOP SOIL, CRUSHED STONE, Sand, gravel, fill, peat Earl Howard, EM 3-0531.

BLACK DIRT FOR SALE. CALL FE 2-2965 between 8 & 5.

BLACK DIRT, SAND, GRAVEL. FE 2-1768. Cleo Price.

CHEAP—
Large amount of top soil Pontiac. Ph BRoadway 3-1886.

CATTLE AND CHICKEN MANURE for sale $1 for ½ ton pick up load. Miss Terp, 2190 S. Lapeer Rd. 2 Miles S. of Lk. Orion.

CRUSHED SNOW, WHITE LIME stone for driveways and parking lots. Wholesale or retail. FE 5-1413.

GOOD FARM TOP SOIL, 5 YARD load $10 delivered. FE 4-6389.

IMMEDIATE DELIVERY ON FILL dirt, top soil, black dirt and gravel. FE 8-6331.

PONTIAC LAKE BLDRS. SUPPLY Wash sand and gravel. Fill dirt, cement and mortar trucking. OR 3-1534.

PROMPT DELIVERY, 2½ YARDS black dirt or peat. OR 3-6644.

ROAD GRAVEL, 5 YDS., $7 DEliyered. FE 4-8588.

Wood, Coal & Fuel 67

ANY LENGTH FIREPLACE wood, sold & delivered. MA 5-3184.

BIRCH AND OAK FIREPLACE wood, any length, also slab wood, delivered. Call OA 8-3795.

FOR SALE WOOD, FROM 5 TO 8 dollars a cord at house. C. Gordon MElrose 4-8857.

FIREPLACE CANNEL COAL. FURnace & fireplace wood. Speedway Fuel 3191 Orchard Lake. Ph. FE 5-6150. Oakland Fuel & Paint.

Plants, Trees, Shrubs 68

A BLUE SPRUCE FOR YOU. Also Blackhill and Norway Pine—Scotch Australian & Mugho, Arborvitae, Juniners, Concolor fir native trees. Dig your own. Bring tools and burlap. 2922 Sleeth Rd., 2 miles W. of Commerce Village, 1½ miles E. of Wixom and Duck Lake Rd. intersection. Open every day from 8 to 7. MY 4-8038.

THE ANSWER TO YOUR PROBLEM Want Ads! To sell, rent, hire, it's FE 2-8181.

Plants, Trees, Shrubs 68

Christmas Tree Dealers
Beautiful Scotch pine — nursery stock, 4 to 8 ft. will wholesale in lot of 200 or more. (DEALERS ORDER NOW!)
Call MA 5-3261 or OR 3-5123, 6619 Roseland, Clarkston Mich.

SHADE TREES
Sugar maple, champion of all shade trees. Silver maple, 1½ in. to 5 in. any amount. Wholesale or retail 833 S. Bldv. E. corner Meadow
PONTIAC LANDSCAPING CO.
FE 5-0477 or FE 5-9354

For Sale Pets 69

2 GERMAN SHEPHERDS. FOR sale or trade for rabbits. FE 4-2170.

7-WEEK-OLD BLACK COCKER puppies. $15. FE 3-1766.

2 YR. OLD IRISH SETTER. Trained and hunting. FE 8-3948.

13 PARAKEETS, BREEDERS, Breeder cages and all $60. MA 5-3569.

AKC 2 YR. OLD BLACK MASK male boxer, $75. Also Collie pups, 6 weeks old. FE 5-8371.

AKC REG. COLLIE 1 YEAR & 4 mos Sable & white. EM 3-2536, after 3 p.m

AKC REGISTERED COCKER PUPpies. Reasonable. FE 5-0742.

AKC REGISTERED PEKINGESE Very nice male. FE 8-2818.

AKC REG. BEAGLE PUPS, ONE male, two females, OR 3-6384.

AKC GERMAN SHEPHERD MALE PUP, 10 WEEKS OLD. $45. OR 3-1835 AFTER 5.

AKC REG. COCKER PUPPIES, black and silver buff FE 2-6254.

AKC REG. GERMAN SHEPHERD puppies, good blood line. 4216 E. Highland Rd. Call MU 4-0822.

BABY PARAKEETS, $2. 743 E. Mansfield, off Joslyn.

BABY PARAKEETS, WONDERFUL talkers. Also breeders. FE 4-0985.

BANKED RACING PIGEONS. 70 Pingree.

BLACK FEMALE COCKER. Spayed, 2-yrs. old. Papers. MA 6-4017.

BOXER PUP FOR SALE, FAWN female, 10 wks. old. 1611 S. Rochester Rd. OL 6-2067.

BOSTONS AT STUD. AKC. CURtiss, OR 3-9296.

COON HOUND
256 W. Longfellow

COCKER SPANIELS, GOOD BIRD dogs, reasonable if sold at once. 67 W. Rundell. FE 5-6239.

FREE TO GOOD HOMES, 2 GRAY kittens. Housebroken. MA 4-3206.

GREAT DANE PUPPIES FAWN. AKC. from top blood line, pet and show stock. Also stud service. 6400 Navajo Ct., nr Wing Lk. Rd. and W Maple. MA 6-6406.

LABRADOR RETRIEVER PUPS. AKC. Best blood lines. FE 7-9147.

PUREBRED GERMAN SHEPHERD female 4 months. $15. 123 N. Merrimac.

Parakeets Guar. To talk
Reg. Roller Canaries, Free Singers. Cages. 891 4th St. FE 2-6025.

PARAKEETS, CANARIES, CAGES and supplies Crane's Bird Hatchery, 2489 Auburn Rd. FE 4-6510.

PARAKEETS — SUPPLIES
183 Sanderson FE 5-5831

PARAKEET BREEDER, ALL PET Shop, 69 S. Astor. FE 4-6423.

PARAKEETS, CANARIES, CAGES. Food. Since 1927. 584 Oakland Ave.

REG. PEDIGREED ENGLISH Springer, male, needs a good home. FE 8-0312.

REG. PEKINGESE PUPPIES. 6 weeks old. FE 7-0243.

SPRINGER SPANIEL, MALE, 13 mo. Exc. disposition. Will sacrifice. OL 1-0071. 729 W. Hamlin Rd., Rochester.

SIAMESE KITTENS FOR SALE. 6 weeks old. 45455 11 Mile Rd., Novi

Dogs Trained, Boarded 70

DOGS, CATS BOARDED. DOGS trained. Burr-Shell, 375 S. Telegraph

Hay, Grain & Feed 71

ALFALFA SECOND CUTTING, also alfalfa and brome mixed. 2922 Sleeth Rd. Stop at Evergreen sign between Bass Lk Rd. and Intersection of Wixom Rd. and Duck Lk. Rd. MU 4-8038.

ALL TYPES OF HAY FOR SALE. Also straw. Will deliver. OA 8-2179.

HAY, 1ST & SECOND CUTTING MA 5-6702

QUANTITY GOOD ALFALFA brome hay. Also damaged hay. Carpenter 2124 W. Silverbell Rd. FE 5-1039

For Sale Livestock 72

1 REGISTERED CORDELL RAM, 2 years old. EM 3-8519.

2 MILK GOATS, GENTLE GOOD milkers, $35 each. EM 3-0466.

6 HEREFORD HEIFERS, 5 BRED to freshen in April Hereford bull, 18 months. MA 5-3985.

7 GOATS, MILKING 4 & BILLY, reasonable. 3001 Cooley Lake Rd. Corner of Duck Lake Road, Milford.

200 LBS. YR. OLD YORKSHIRE boars EM 3-8258, 10861 Bogie Lk. Rd.

ATTRACTIVE SPOTTED TRICK mare, Tiny pony, Western broke Sorrel mare. Calf. New saddles. Family cow FE 4-2853.

EXCELLENT RIDING HORSE, 6 yrs. old Gelding, EM 3-5071.

HEREFORDS, 2 GOOD COWS, 1 bull, 2 heifers. OA 8-2231.

HEREFORDS, GOOD GRADE, Bred cows, Reg Hereford bull and heifers, 1821 Rattalee Lk. Rd. Holly. MElrose 4-6031.

FAMILY COW, GUERNSEY, 25 months old Will freshen about Nov. 22nd. MY 3-0584 after 4:30.

FOR SALE OR TRADE: 2 STANdard bred mares, 1 Standard bred colt, 5 months old 4 saddle horses Stud pony. 585 Granger Rd. Oakland 8-3668.

SPOTTED GAITED MARE, SADdle and bridle $145. FE 4-6820.

WELL BRED HOLSTEIN BULL, 2 yrs old. Holly, ME 4-3075.

WTD. PONY BUGGY AND/OR CUTTER, AFTER 5, FE 2-6940.

For Sale Poultry 74

10 PILGRIM GEESE, 1 YR. OLD FE 5-3081.

DUCKS FOR SALE, 2101 SHIPMAN Rd, Oxford. OA 8-2029.

FRYERS, PULLETS, COCKERELS. $1.00 each — 4989 Huston Dr. FE 5-1909.

Sale Farm Produce 75

APPLES, NORTHERN SY, $1 A bushel, and up. M59, 3 miles W. of Highland.

APPLES, SPY, JONATHAN, McIntosh, Delicious, many others. Bargains in cooking grade, $1.25 bu. Sweet Cider, Oakland Orchards, 2705 East Commerce Rd. Between Burns & Duck Lake Rds. Milford.

APPLES $1 A BUSHEL, PICK your own. Also sweet cider. 5460 Orchard Lk. Rd. Homestead Orchards.

APPLES, $1 BU. UP, JONATHANS, winter bananas, Baldwins, Wagners, etc. 3800 Gregory Rd., Ginsellville.

ALL VARIETIES OF APPLES fresh cider, honey. Open daily 9 a.m. to 8 p.m. All on sale. Kingsbury's Orchard Market, 2320 W. Clarkston Rd., ½ Mi. W. of Joslyn.

CORN 65, A BU. 10300 HADLEY ROAD. PHONE MA 5-4791.

EXC. GRADED SAND GROWN potatoes, MA 5-6291.
FRYERS,
MI 4-0162

GOLDEN DELICIOUS APPLES, $2 bushel; cider apples, 50 cents bushel. 5339 Coats Rd., ½ mile north of Seymour Lake road. OA 8-3541.

BUTTERNUT AND DELICIOUS squash. Stock now for winter. Only 3 cents a lb 3880 Giddings Rd. FE 5-6080.

FIELD-RUN POTATOES, 1½c PER lb. 3340 East Silverbell.

POTATOES, 336 W SILVERBELL Rd. Out Perry.

Sale Farm Equipment 76

5 DECK ELECTRIC BROODER and 5 deck finishing battery, $40 for both. FE 4-2898.

CORN PICKING TIME IS HERE If you are looking for a good deal on a new corn picker or wagon, come in or call
WE TAKE TRADE-INS + CREDIT TERMS.
KING BROS.
FE 4-0724 FE 4-1112
YOUR I.H.C. DEALER
Pontiac Rd. at Opdyke

MODEST MAIDENS By Jay Alan



"Wow! That was a pretty good kick! We're three blocks from the stadium, you know!"

Sale Farm Equipment 76

TRACTORS & TILLERS
New and used. Rock bottom prices this month!
Evans Equip. 6307 Dixie Hwy
MA 5-7878

TILLERS & TRACTORS
Buy your rotary tiller now. We have a good stock of used tillers—12" to 24". All in good condition
ALSO
Used garden tractors and power lawn mowers
LEE'S SALES & SERVICE
921 Mt. Clemens St. FE 2-9830

McCULLOCH CHAIN SAWS
Rentals Parts & Repairs.
1890 Crooks Rd MI 6-0446

McCULLOCH CHAIN SAWS: DROP in and see 'em at W. P. Miller's Garden & Lawn Equipment, 1583 South Woodward (North of 14 Mile Rd.) Birmingham Mich. Phone Midwest 4-0053.

ROTO-TILLER, 24" M.E. OR 3-4604. Call evenings.

SWAP A 2-14" FORD PLOW, FOR a 1-16" or 18" single bottom. FE 5-3930.

SEE US FOR CORN BINDERS, corn pickers, and corn cribbing. Davis Machinery. Phone 43R2. Ortonville.

Auction Sale 77

AUCTION EVERY FRI. NIGHT 6:30 p.m. B & B Auction House, 5089 Dixie Hwy., Drayton Plains. OR 3-2717.

AUCTION OF NEW AND USED household appliances such as radios, TV sets, washers, refrigerators, stoves, repair parts and supplies from the H. M. Patton Sales and Service, 27 W. Burdick St. Oxford, Frt. Nov. 9, 11 a.m. Arnold and Hickmott, auctioneers. OA 8-2226 or OA 8-2130, Oxford.

For Sale Housetrailers 78

10 FT. VACATION TRAILER, NEW tires & tubes. $228. FE 2-1311.

1956 TROTTWOOD 22' ALUMInum, fully equipped, 1 mo. old, cost new $2,600. Sell for $1,700. MArket 4-2807.

HUNTER'S SPECIAL 21 FT. OA Westcraft Housetrailer. Oil heat, Philgas, cook top. Permanent bedroom. Good cond. $395. FE 5-1840.

FREE!!! FREE!!!
18' PONTIAC CHIEF
VACATION TRAILER
Nothing to buy. Get entry blanks at sales lots
Announcing
1957 Detroiters
45 ft. $7795
35 ft. $3595
Model 15 Sportsman $6995
PONTIAC CHIEF
42 and 46 ft.
TEN WIDES
35 to 50 ft. 8 wides available. A large selection of used mobile homes that may be purchased on the rental plan.
HUTCHINSON
4301 Dixie Hwy.
Drayton Plains OR 3-1262
AND
2830 S. Dort Hwy. Flint

35 FT. TRAILER, TO TAKE OVER payments $14 a week. 761 Brown Rd.

MOVE IN IMMEDIATELY, PAY like rent and save money, not rent receipts. Nationally known, modern late models, reconditioned like new. Available on this plan. TRAILER EXCHANGE
60 S. Telegraph
FE 5-2200

1955 35' CONTINENTAL 2 BEDrooms. Down payment and take over payments 220 E. Walton Blvd. FE 2-8356.

'57 FT. PALACE. $1700. EXC. CONdition. Bath with shower, hot water 2 tanks or large AB stove, refrig., carpet. 2535 S. Hill Rd., Milford, MU 4-2316.

CHEAP $1,200 34-FT. DETROITer. 676 Crescent Lake Rd MA 5-6254.

12 FT. HOUSETRAILER, OIL heat, $195. 323 Russell after 5.

COME AND SEE THE ALL NEW 1957 TOUR-A-HOME. 5 ft. sports trailer. Just right for travelling and deer hunting. Also a good line of used trailers for sale. Holly Marine Coach Sales, 15210 Holly Rd., Holly ME 4-6771.

MUST SELL: '54 28-FT. PONTIAC Chief. Modern, with shower. Lived in only 1 month. Reasonable. FE 5-3458.

33 FT MODERN FULL SIZE BATH FE 2-6097

WANTED: USED TRAILER homes and sports trailers. We will sell it for you on our lot for 10 per cent. Holly Marine Coach Sales, 15210 Holly Rd., Holly ME 4-6771.

Oxford Trailer Sales
OFFERS 10 GOOD USED MODERN TRAILERS ON RENTAL PLAN 1ST COME 1ST SERVED. NEW 1957 HOLLYS, GENERALS, STUARTS, TOUR HOME AND MICHIGAN ARROWS, 14 TO 50 FT. 8 OR 10 FT. WIDE. PARTS AND ACCESSORIES 5 PER CENT BANK RATES. MY 3-0721. OPEN DAILY 9 TO 8 SUN 2 TO 8. M24, 1 MILE SOUTH LAKE ORION.

10 FT. VACATION TRAILER, new tires & tubes. $225. FE 2-1311.

Trailer Exchange
ANDERSON CHAMPION PRAIRIE SCHOONER BEEMER PHORELINE
10, 12 and 14 bedroom, 16 to 50 ft. 8 & 10 ft. wide. Bank rates. Best terms in area. Late model modern jobs Reconditioned, like new. Pay like rent.
60 S. Telegraph FE 2-3200
Across from Pet Haven Etc.

'54 ALUM 33 FT. LAKE NEW, or modern or trade for smaller trailer. FE 5-0871.

FOR SALE OR TRADE: MOBILE Sportsman, 18 ft. 1700. OR 3-7134.

5 MALE CAMPING TRAILER. Ideal for hunting. sleeps 2. FE 2-1154.

Rent Trailer Space 79

OXFORD MOBILE MANOR IS FOR those who want the best at reasonable rates. Quiet and clean. Lots 40x80 ft. mile sidewalk. All units on cement. First class utility building. The answer for retired folks. 2 miles East of Oxford on Lakeville Rd. Oakland 8-3022 or MY 3-0721.

PARK AT PARKHURST
Where living is a vacation — 72 lovely acres, includes a private lake with good swimming, good schools, club house & tornado shelter. Only 15 min. to Pontiac. Also trailer sales. Base rate $23.50. Phone MYrtle 2-4611.

Auto Accessories 80

FORD V8 MOTOR, VERY GOOD, also good 500 & 650 tires. 197 S. Johnson.

For Sale Tires 80A

GOODYEAR, FIRESTONE, GOODrich, U.S. Black or white side walls, off new cars. Full guarantee. Up to 50 per cent off Standard size.
ED. WILLIAMS
451 S. Saginaw at Auburn

WE BUY AND SELL GOOD USED tires $2.50 up. Also whitewalls
STATE TIRE SALES
503 S. Saginaw FE 4-0687

LOOK!
6.00x15 suburbanite mud & snow tires Remold $10.95 exchange plus tax.
STATE TIRE SALES
503 S. Saginaw FE 4-0687

SNOW TIRES
New Kelly Explorers Snow tires as low as $7.95
New and retreads, as low as $7.95 exchange, fully guaranteed
SERVICE TIRE & TREADING CO.
481 N. Perry St. FE 5-0649

Auto Service 81

CRANKSHAFT GRINDING IN THE car. Cylinders rebored. Duck Machine Shop, 63 Hood. Phone FE 2-2563.

Sale Motor Scooters 82

1953 DELUXE CRUISAIR. EXCELlent condition. FE 5-0868.

HARLEY DAVIDSON
1947 series 74, O.H.V., $250. Well equipped. Call FE 5-6828 after 5:00.

For Sale Motorcycles 83

FOR PARTS AND SERVICE ON your Harley Davidson see Harley Davidson Sales Co. 972 South Saginaw.

For Sale Bicycles 84

20" GIRLS' BIKE WITH TRAINER wheels. Phone OR 3-3894.

BOY'S 20" BICYCLE. EXC. CONdition, OR 3-3693.

Boats & Accessories 85

14' INBOARD MOTOR, PERFECT cond. $800. FE 8-0087.

18 FT. CHRIS CRAFT, UTILITY, excellent condition, terms. $1350. 245 S. Blvd. E. FE 4-9587.

CENTURY 1957 CORONADO—RESORTERS—OUTBOARDS ON DISPLAY. 1955 CORONADO, 1956 & '54 RESORTER 18'S. ALL ARE TRADE-INS, LIKE NEW
INLAND LAKES SALES
3127 W. Huron FE 4-7121, FE 2-6122

FIBERGLAS MATERIALS TO COVer your boat: decks, etc. Flexiglas for windshields. Plastic supplies wholesale prices.
Open Sat. 9 to 1
FEDERAL
REINFORCED PLASTICS
45 W. 14 Mile Rd. at John R. Lincoln 3-4442

FOR BOATING FUN
EVINRUDE MTRS.
See the new '57 models
Harrington Boat Works
1899 S. Telegraph FE 2-8033

JOHNSON OUTBOARD MOTORS Sales and Service. Starcraft, Lonestar boat. Tecnee and Little Dude trailers. Everything for the Boat.
OWENS MARINE SUPPLY
196 Orchard Lake Ave.
Phone FE 2-8020

MERCURY OUTBOARD MOTORS parts and service. Shorty Hook's Place, 3735 Orchard Lake Ave.

MERCURY AND CHAMPION OUTboard motors
ANDERSON HARDWARE CO.
2182 S. Telegraph FE 5-9962

NEW 30 H.P. EVINRUDE LARK. Electric starter, control, and carrier. Plus 14' Runabout boat and trailer. $575. Ph. EMpire 3-3911.

Transportation Offered 87

FLY BY AIRLINER, CALIFORnia, $75: St. Petersburg, Tampa, Miami, $39.81; Honolulu, $185; plus tax. Perry Service Inc. OR 3-1294.

NEW 30 H.P. EVINRUDE LARK. Electric starter, control, and carrier. Plus 14' Runabout boat and trailer, $575. Ph. EMpire 3-3911.

TRUCK GOING NORTH PART load either way. FE 2-6806.

Wanted Used Cars 88

Always Ready to Buy
Junked and used cars, top $$$ paid.
BAGLEY AUTO PARTS
FE 5-9219 170 BAGLEY ST.

JUNK CARS AND FURNACES MY 3-5492 or FE 4-4879.

See M&M Motor Sales
For top dollar on late model cars.
3627 Dixie Hwy OR 3-1663

Bud Shelton Motor Sales
Pays top dollar for late models.
Cor. Auburn & E. Blvd. FE 4-6128

WTD: JUNK CARS & SCRAP service. Call FE 4-6582

PLACE A "LOST AD."
Call FE 2-8181 for an ad to recover a loss. Dial FE 2-8181 for an ad writer. Say "charge it."

Wanted Used Cars 88

HIGH $$$ Paid
WE PAY TOP DOLLAR FOR SHARP LATE MODEL CARS.
COMMUNITY MOTORS
803 N. Main, Rochester
OPEN Tue. to 9 P.M.
OLive 2-6311

SHOP IT
Then Bring it Here
We pay top dollar for sharp cars
AVERILL'S
3020 Dixie Hwy
FE 2-9878 FE 4-6896

WANTED SCRAP CARS
ANY OR ALL
HIGH $$$ PAID
BUYING FOR
OUT OF STATE DEALS
GLENN'S
MOTOR SALES
254 S. SAGINAW ST FE 4-7371

WE NEED USED CARS AND trucks Get our prices before you sell
North Chevrolet's
Big Lot in Birmingham

CASH FOR ANY MAKE OR LATE models. Economy, 22 Auburn.

UP TO $50 FOR JUNK & CHEAP cars FE 2-2666 days or eves.

THE HIGH DOLLAR
For high grade used cars We need them Drive the extra miles, it will pay you well 4340 Dixie Hwy.
H. J. VAN WELT
OR 3-1355

Wanted Used Trucks 89

STOP, LOOK!
Wtd to buy: Good Chevrolet. Long wheel base truck or will buy chassis and cab. H. P. Sutton, MY 3-6432.

For Sale Trucks 90

EXCEPTIONALLY CLEAN 1954 GMC Deluxe panel truck. Hydramatic. 2,700 miles. $800. OR 3-7116.

FORD
F-800
1953 - 1954
AND 1955
132" - 144"
156" - 175"
WHEEL BASES
FROM
$1050
LARRY
JEROME
ROCHESTER FORD DEALER
OL 1-9711

'48 CHEV SEDAN DELIVERY. Extra good running cond. Clean inside $90. '50 Chev. motor, new shaft and rods, $50. Two 720 tires. FE 4-6254.

CHEV. 1951 1½ TON PICKUP. Excellent condition throughout. Winterized and ready to go! Just your car or truck down.
Haskins Chev.
6751 Dixie Highway at M15
MAple 5-5071 Open nites 'til 9

FOR SALE: 1941 ½ TON, CHEV. Good shape. 1946 Chev. Coupe, clean. MY 3-3174. 932 Lake Ave.

'48 DODGE VAN, '49 GMC STAKE truck both 1½ tons with steel beds. OLive 2-3011 after 3 p.m.

'48 DODGE DUMP WITH 1950 ENgine. $295. Phone FE 5-9056.

Wilson GMC
FALL SPECIALS
1948 Willys 4-wheel drive pickup
1949 Ford pickup
1945 Ford pickup
1953 GMC panel
1951 Chevrolet dump
New & Used Trucks
Oakland at Cass
FE 5-9483

½ TON FORD PICKUP $605
Elizabeth Lake Rd.

1953 ½ TON FORD PICK-UP good condition, heater. $475 OR 3-7709.

FORD PICKUP, 1950, 6 CYLINDER $295. EM 3-0117.

1950 FORD ½ TON PICK-UP R&H 1296 Maurer FE 2-7417 after 7 p.m.

'53 ½ TON INTERNATIONAL PICK up. In good condition. $595. King Bros. FE 4-0734.

1955 CHEV ½ TON PICKUP. 8,000 miles. FE 5-0178.

1951 DIAMOND T, 10 FT. PLATform. New paint motor, full plates. $650. MUtual 4-0085. Milford.

FORD

--Today's Radio Programs--

WJR, (760) CKLW, (800) WWJ, (950) WCAR, (1130) WXYZ, (1270) WPON, (1460) WJBK, (1500)

TONIGHT

6:00—WJR, News
WWJ, Football Final
WXYZ, News
CKLW, News, Interlude
WJBK, News, Don McLeod
WCAR, News, Spinorama
WPON, Dinner Serenade
6:30—WJR, Sat. Serenade
CKLW, Parliament Hill
WXYZ, Sports Parade
WJBK, Don McLeod
WCAR, Spinorama Weekend
WPON, News
7:00—WJR, Way for Youth
WWJ, Monitor
WXYZ, Mickey Shorr
CKLW, Family Theater
WJBK, News, Kasem
WCAR, News, Spinorama
WPON, Call The Tune
7:30—WJR, Jr. Town Meet.
CKLW, Word of Life
WCAR, Spinorama
WPON, Call the Tune
8:00—WJR, News, Gunsmoke
WWJ, Monitor
WXYZ, Sports, Shorr
CKLW, Hawaii Calls
WCAR, News, Spinorama
WPON, Call The Tune
8:30—WJR, Duchess Orchestra
WWJ, Monitor
CKLW, Assumption U.
9:00—WJR, Big Bands
WXYZ, News, Shorr
CKLW, Bandstand U.S.A.
WPON, Soundstage
9:30—WWJ, Grand Ole Opry
WJBK, People Speak
WXYZ, Sports, Shorr
10:00—WJR, Marty's Party
WWJ, Monitor
WXYZ, News, Surrell
CKLW, Wayne King
WJBK, News, Kasem
WCAR, News, Spinorama
WPON, House Party
10:30—WXYZ, Music
CKLW, Sanctuary
11:00—WJR, News
WXYZ, Sports; Party
WJBK, News, Kasem
CKLW, J. Van Kuren
WCAR, News, Spinorama
WPON, News and Sports
11:30—WJR, Pan. Am. Melody
WXYZ, Dance Party
CKLW, Dance Time
WJBK, Mickey Shorr
WPON, House Party

SUNDAY MORNING

6:00—WJR, Laymens Hour
WJBK, Methodists Hour
6:30—WJR, Farm Review
WJBK, Univ. Christophers
WPON, News & Music
7:00—WJR, Fayt, Hymns
WXYZ, American Farmer
CKLW, Wildwood Church
WJBK, U of M
WPON, The Christophers
7:30—WJR, Farm Forum
WWJ, Weekend Music
WXYZ, Car Kit
CKLW, Tabernacle
WJBK, Protestant Hour
WCAR, Morning Musical
WPON, Armenian Gospel
8:00—WJR, Dan Kirby
WWJ, Choirs; Faith
WXYZ, Bible Class
CKLW, Your Worship Hour
WJBK, News, Detroit Pulpit
WCAR, Your Gospel Hour
WPON, Assembly of God
8:30—WJR, Renfro Valley
WWJ, News, Music
WXYZ, Wings of Healing
CKLW, Pontiac Baptist
WJBK, Light & Life
WCAR, Back to God
WPON, St. John's Lutheran
9:00—WJR, Dan Kirby
WWJ, Crossroads Church
WXYZ, News, Religion
CKLW, Bethesda Temple
WJBK, News, Interlude
WCAR, News, Spinorama
WPON, St. Johns Lutheran
9:30—WJR, Album; Religion
WWJ, Storybook Lane
WXYZ, Voice of Prophecy
CKLW, Hebrew Christian
WJBK, Voice of Church
WCAR, Spinorama Weekend
WPON, Assurance Hour
9:00—WJR, News, Hymns
WWJ, National Radio Pulpit
WXYZ, News, Sun. Best
CKLW, Radio Bible
WJBK, News, Lenhardt
WCAR, News, Spinorama
WPON, News
10:30—WJR, Chapel Hour
WWJ, News, Boy Scouts
WXYZ, News, Sun. Best
CKLW, Voice of Prophecy
WCAR, Bible Class
WPON, Serenade
11:00—WJR, News, Wash.
WWJ, St. Paul's Cathedral
CKLW, Pontiac Baptist
WJBK, News, McLeod
WCAR, News, Spinorama
WPON, Central Methodist
11:30—WJR, Tabernacle
WXYZ, News, Sun. Best
CKLW, American Church
WCAR, Radio Temple

SUNDAY AFTERNOON

12:00—WJR, Kirby, Guest
WWJ, News, Music
WXYZ, Sunday Best
CKLW, Labor News
WJBK, News, Don McLeod
WCAR, News, Spinorama
WPON, Sun. Afternoon
12:30—WJR, Supplement
WWJ, Weekend Music
CKLW, Quartet, News
WPON, News
1:00—WJR, Weather, Dance
WWJ, Weekend Music
WXYZ, News, Sun Best
CKLW, Frank and Ernest
WJBK, News, Lenhardt
WCAR, News, Spinorama
WPON, Sun. Afternoon
1:30—WJR, Salute to Stars
WWJ, News, Music
WXYZ, World Tomorrow
CKLW, Lutheran Hour
2:00—WJR, Lions Football
WWJ, Weekend Music
WXYZ, Healing Waters
CKLW, Elder Morton
WJBK, News, Music
WCAR, News, Spinorama
WPON, Sun. Afternoon
2:30—WWJ, New, Music
WXYZ, Healing Wings
CKLW, Rev. Bob Pierce
3:00—WJBK, Don McLeod
WXYZ, News, Christma.
WJBK, News, Music
WCAR, News, Spinorama
CKLW, Woolworth Hour
WPON, Sun. Afternoon
3:30—WWJ, News, Monitor
WXYZ, Decision Hour
4:00—WWJ, Monitor
WXYZ, Revival Hour
CKLW, Album Favorites
WJBK, News, Music
WCAR, News, Spinorama
WPON, Sun. Afternoon
4:30—WJR, Scores
WCAR, News, Bob Allen
WJBK, Peter Stoner
CKLW, Light, Life Hour
5:00—WJR, News, Symphony
WXYZ, Herald of Truth
WJBK, News
CKLW, Lombardoland
WCAR, News, Spinorama
WPON, Sun. Afternoon
5:30—WWJ, News, Monitor
WXYZ, Greatest Story Ever Told
CKLW, Adventist Church
WCAR, Spinorama

SUNDAY EVENING

6:00—WJR, Woolworth Hour
WXYZ, Drew Pearson
CKLW, The Army Hour
WJBK, News, Showtime
WCAR, News, Spinorama
WPON, Dinner Serenade
6:30—WWJ, Meet the Press
WXYZ, Paul Harvey
CKLW, Bill Hillman
WCAR, Scores
WPON, World News
7:00—WJR, Jack Benny
WWJ, News, Monitor
WXYZ, News, Israel
CKLW, Wings of Healing
WJBK, News, Facts Forum
WCAR, News, Spinorama
WPON, Melodies
7:30—WJR, Symphonette
WXYZ, Speaking of Sports
CKLW, Radio Bible Class
WJBK, Ave Maria Hour
WPON, Theater of Hits
8:00—WJR, News, Gunsmoke
WWJ, Monitor
WXYZ, News, Sports
CKLW, Fireside Temple
WJBK, News, Stoner
WCAR, News, Spinorama
WPON, Evening Mood
8:30—WJR, N.Y. Phil'rmc.
CKLW, The Quiet Hour
WXYZ, Speaking of Sports
WJBK, Answers Guaranteed
WPON, Church of Christ
9:00—WXYZ, News, Spts., M.
WXYZ, Speaking of Sports
CKLW, Grosse Pt. Baptist
WJBK, News, Serenade
WCAR, News, Spinorama
WPON, Liberty Baptist
9:30—WWJ, Catholic Hour
WWJ, Catholic Hour
CKLW, Dr. Barnhouse
WJBK, MSU, U of M
WPON, Navy Band
10:00—WJR, News, Miller
WWJ, News
WXYZ, Sunday Best
CKLW, Billy Graham
WJBK, News
WCAR, News, Spinorama
WPON, News
10:30—WWJ, News, Sports
WWJ, Eternal Light
WXYZ, Revival Time
WJBK, News, Univ. of Mich
CKLW, Back to God
WPON, U. D. Showtime
11:00—WJR, Dan Kirby
WWJ, Monitor
WXYZ, News, Imagination
CKLW, News Temple
WJBK, News, U of D
WCAR, News, Spinorama
WPON, News and Sports
11:30—WJR, Starlight Symp.
WXYZ, Imagination
CKLW, Mt. Zion Baptist
WXYZ, Liv. with Adoles'ts.
WPON, Torch Bearers

MONDAY MORNING

6:00—WJR, News, Roundup
WWJ, News, Bob Maxwell
WXYZ, Fred Wolf
WJBK, News, Clark Reid
CKLW, Rooster Club
WCAR, News, Coffee
WPON, Scramble
6:30—WJR, Voice of Agricit.
CKLW, Guy Numn
WJBK, News, Clark Reid
WCAR, Coffee With Clem
7:00—WJR, Jim Vinall
WWJ, Bob Maxwell
WXYZ, News, Wolf
CKLW, News, Toby David
WJBK, News, Clark Reid
WCAR, News, Coffee
WPON, Scramble
7:30—WJR, Music Hall
WXYZ, News, Wolf
CKLW, News, T. O'Dell
WJBK, News, Clark Reid
8:00—WJR, Jack White
WWJ, Bob Maxwell
WXYZ, News, Wolf
CKLW, News, Toby David
WJBK, News, Clark Reid
WCAR, News,
WPON, News
8:30—WJR, Music Hall
WXYZ, Fred Wolf
WJBK, News, Clark Reid
WCAR, Coffee With Clem
WPON, Scramble
9:00—WJR, William Sheehan
WWJ, Minute Parade
WXYZ, Breakfast Club
CKLW, News, Toby David
WJBK, News, Tom George
CKAR, News, Rhythm
WPON, Unscramble
9:30—WJR, Jack Harris
WWJ, Minute Parade
WCAR, Rhythm Roundup
WPON, Unscramble News
10:00—WJR, Arthur Godfrey
WWJ, NBC Bandstand
WXYZ, My True Story,
CKLW, News, Homechats
WJBK, News, Tom George
WCAR, News, Temple
WPON, Mainly for Milady
10:30—WXYZ, Girl Marries
CKLW, News, Morgan
WCAR, Pontiac High School
11:00—WJR, Arthur Godfrey
WWJ, NBC Bandstand
WXYZ, Grand Cent. Station
CKLW, News, Story Time
WJBK, News, Clark Reid
WCAR, News, Music
WPON, Mainly for Milady
11:30—WJR, Time for Music
WXYZ, News, Curtain
CKLW, Queen for a Day
WCAR, Music in the Air

MONDAY AFTERNOON

12:00—WJR, Jack White
WWJ, News, Elizabeth
WXYZ, Paul Winter
CKLW, Austin Grant
WJBK, News, Tom George
WCAR, News, Bruce Martyn
WPON, Audioscope
12:30—WJR, Time for Music
WXYZ, News
CKLW, Bud Davies
WCAR, Music in the Air
WPON, World News
1:00—WJR, Wendy Warren
WJBK, News, Tom George
CKLW, News, Toby Davis
WWJ, Ross Mulholland
WXYZ, Winter's Wland
WCAR, News, Bob Allen
WPON, Audioscope
1:30—WJR, Dr. Malone
WWJ, Guy Nunn
CKLW, Bud Davies
2:00—WJR, News, Happiness
WWJ, Ross Mulholland
CKLW, Austin Grant, Davies
WJBK, News, Tom George
WCAR, News, Bale Allen
WPON, Tempo
2:30—WJR, 2nd Mrs. Burton
WCAR, Sports Parade
CKLW, Bud Davies
3:00—WJR, Pat Buttram Show
WWJ, 3 Star Matinee
WXYZ, Recold Matinee
CKLW, Bud Davies
WJBK, News Don McLeod
WCAR, News, Crane
WPON, Tempo
3:30—WJR, House Party
WWJ, Hilltop House
CKLW, Eddie Chase
WJBK, News Don McLeod
WPON, Tempo
4:00—WJR, Parade of Bands
WWJ, Woman In My House
WXYZ, Wattrick, Sports
CKLW, Eddie Chase
WJBK, News, McLeod
WCAR, News, Al Crane
WPON, Tempo
4:30—WJR, Music Hall
WWJ, Jim Deland
WXYZ, News, McKenzie
5:00—WJR, Phil Lenhart
WWJ, News at 5
WXYZ, Wattrick, McKenzie
WCAR, News, Al Crane
CKLW, Bob and Ray
WJBK, News, McLeod
WPON, Tempo
5:15—WJR, Music
5:30—WWJ, Jim Deland
WXYZ, News, McKenzie

Try to Block Floating Hotel

State Conservationists Claim Tawas City Ship Violates Law

LANSING (AP)—The State Conservation Department started legal action yesterday to block a huge passenger ship from operating as a "flotel" at Tawas City.

* * *

Gerald E. Eddy, department director, said he will ask Atty. Gen. Thomas M. Kavanagh to start court action to remove the "SS Western States" from its moorage at an East Tawas municipal pier.

The ship has been repainted and outfitted as a hotel. The grand opening is scheduled for this weekend.

"We feel the owners are violating the Submerged Land Act, since they are unlawfully occupying part of the lake bottom," Eddy said.

Owners of the ship say the vessel is floating, but an inspection by department officials revealed it is permanently fastened to the lake bottom, he said.

Eddy said the ship, refurbished at "considerable" cost, is to have 160-175 rooms available next spring.

Rule Paper Justified in Firing Red Suspect

NEW YORK (AP) — An arbitrator has upheld the New York Daily Mirror's dismissal of a rewrite man who refused to tell Senate probers whether he ever had been a Communist party member.

Arbitrator Burton B. Turk ruled yesterday that a newspaper is entitled to know the answers to such questions when "publicly posed" to such an employe.

The employe, Daniel Mahoney, worked for the Mirror almost 22 years. He was called before the Senate Internal Security subcommittee last Jan. 3.

Mahoney denied Communist party membership at that time, but declined to say whether he ever had been a member.

The Mirror discharged him and his case was taken to arbitration by the American Newspaper Guild.

Doctor Warns U. S. of Eating Too Much

PASADENA, Calif. (AP) — The United States, with an unlimited food supply, nonetheless has a serious malnutrition problem, says Dr. Carles Glen King, executive director of the Nutrition Foundation.

This problem arises not from too little to eat but from too much, adds the New York Food Authority.

* * *

"The amazing fact is that in the United States the most serious form of malnutrition is overeating, with resultant excess in body weight," he said in addressing the Institute of Food Technologists and Nutrition Foundation.

"We appear to be badly spoiled x x x **we 'burn up' the highways instead of the calories** x x x".

Russia Says Ike Won Election on Personality

MOSCOW (AP)—In Moscow's first press reaction to the U.S. elections, the Literary Gazette said today the Republican presidential victory was a "clearcut case of the Eisenhower personality defeating the Stevenson personality."

The newspaper said it found nothing to choose between the platforms of the Democrats and Republicans. The American voters picked Eisenhower, it added, because of his personality and stature.

Salvation Army Cites Ohioan for Long Service

LONDON (AP) — The Salvation Army said today American-born Commissioner John Allan has been awarded its 50-year service medal.

Allan, a native of Columbus, Ohio, pioneered Salvation Army work among boys on New York's Bowery, served as a chaplain to U.S. troops in to orld ars and in 1946 became second in com- with headquarters in London.

He will retire at the end of this month and return to Columbus.

Pontiac, Take Heed!

DETROIT (AP)—The Detroit Torch Drive has gone almost six per cent over its goal of $15,300,000. Walter Laidlaw, executive vice president of the United Fund, announced at a campaign dinner Thursday that $16,201,540 had been collected or pledged.

U. S. Treasurer Talks

ANN ARBOR (AP)—Mrs. Ivy Baker Priest, treasurer of the United States, will speak Tuesday night in Hill Auditorium at the Universi of Michigan on 'our monetary system."

'Air Power' TV Series Makes Debut on Sunday

By CHARLES MERCER

NEW YORK (AP)—For two years some creative minds at CBS-TV have been quietly grappling with a fascinating idea which finally will be visible on the home screen Sunday.

"Air Power," the first of a 26-part weekly filmed series depicting the development of flight and its impact on the 20th century, will have its premiere on the network Sunday at 6 p.m., EST. The first program will be an hour in length; subsequent shows will be a half-hour.

An imagined Russian air attack on the United States will be the theme of the first program, with everyone from generals to privates of the U.S. Air Force playing the roles they actually would fulfill in such an eventuality. Sequences filmed on location will show what would happen if radar were jammed, an off-coast search were instituted, an inventory made of the Soviet air force, and the Strategic Air Command alerted throughout the world.

* * *

It's an interesting fact that Perry Wolff, the producer and spark of "Air Power," served as an infantry private in the 84th Division during World War II.

In general the series will move chronologically, with the greatest emphasis on World War II. Air activities of the Navy and Army, as well as the now separate branch of the Air Force, will be thoroughly reviewed.

* * *

Wolff and associate producer James Faichney have scoured obscure sources to obtain some of the films. Shots showing German fighter planes shooting down B-17s were obtained, for example, from a former Luftwaffe pilot, now in Italy, who stole his own gunsight camera films.

Faichney obtained some extraordinary footage of Japanese air activity from Pearl Harbor to the fall of Singapore from 19 tons of film which the U.S. Army "liberated" in Japan after the end of the war and which found its way into the archives of the Library of Congress.

* * *

CBS commentator Walter Cronkite will serve as the regular narrator of "Air Power," with numerous other prominent persons — from actor Art Carney to Gen. Jimmy Doolittle — narrating parts of some programs.

Dogs, like human beings, suffer from claustrophobia — the fear of being shut in.

--Today's Television Programs--

Programs furnished by stations listed in this column are subject to change without notice.

Channel 2—WJBK-TV Channel 4—WWJ-TV Channel 7—WXYZ-TV Channel 9—CKLW-TV

TONIGHT'S TV HIGHLIGHTS

6:00—(9) Saturday Open House — Austin Grant, host with household helps. (4)—Color—Hobbies in Action—"America in Miniature," shows small village and towns as they were many years ago. (2) Col. March of Scotland Yard—Boris Karloff stars in "Error at Daybreak."
6:15—(4) Pet Parade—Animal care.
6:30—(7) The Explorers — Stan Midgley and films of "Cycling Through Yellowstone." (9) Mr. Fixit—Do it yourself, helps. (4) Twenty-One—Quiz with Jack Barry. (2) Beat the Clock—Quiz with Bud Collyer.
6:45—(9) Greatest Fights of the Century—Louis vs. Godoy (1940).
7:00—(7) Code 3—"Hired Man," Drama. (9) Temple Baptist Church—Religious. (4) Sheriff of Cochise—Convicts escape when they are release to help fight "Fire of Chiricahua." (2)—San Francisco Beat—Warner Anderson, Ton Tully in "The Silk Stocking Case."
7:30—(7) Famous Film Festival—Noel Coward's "Tonight at 8:30." (9) Holiday Ranch — Country music and variety. (4) People Are Funny—Stunt quiz with Art Linkletter. Woman's intuition tested. (2)—The Buccaneers — Tempest averts disaster when Blackbeard the pirate steals the island's ammunition in "The Gunpowder Plot."
8:00—(9) Paragon Playhouse—Housekeeper tells odd stories about her employer to keep her job in "Fool Notions." (4)—Color—Perry Como Show—Bob Hope, Yvonne De Carlo, comedian Lamouret, guests. (2) Jackie Gleason, Art Carney, Audrey Meadows, Joyce Randolph.
8:30—(9) Mr. and Mrs. North—Phone number switch lands Pam and Jerry in betting racket in "Busy Signal."
9:00—(7) Lawrence Welk Show—Musical variety. Salute to Veterans Day. (9)—Saturday Night Hockey. Toronto Maple Leafs vs. Chicago Black Hawks, at Toronto. (4) Caesar's Hour—Comedy with Sid Caeser, Janet Blair, Carl Reiner. (2)—Gale Storm Show—Oh, Susana—Ship's hairdresser loses her live saving in Naples and Susanna goes to rescue.
9:30—(2) Hey Jeannie — Jeannie tries to help fellow Scot sell his golf clubs to manufacturer.
10:00—Masquerade Party — Guests wear disguise to stump panel. (4) George Gobel Show — Mickey Rooney, Judy Bush, guests. (2)—Gunsmoke—Gambler tries to use marshal to fleece local people in Dodge City.
10:15—(9) Sports Album—Film.
10:30—(7) Ozark Jubilee — Red Foley, host, with guests. (9)—Inner Sanctum—Man decides to murder his wife to collect her insurance to pay back money he has embezzled in "Hour of Darkness." (4)—Your Hit Parade — Top seven tunes with Russell Arms, Dorothy Collins, Gisele MacKenzie. (2)—Racket Squad—Reed Hadley in "Money T."
11:00—(7) Hollywood Premiere — James Mason in "Reckless Moment." (9)—National News. (4)—11 O'Clock News. (2) News Final Bob White.
11:10—(9) Weathervane.
11:15—(9) Movie Date—Gail Patrick, William Marshall, Jane Frazee in "Calendar Girl." (4) Weekend Weather—Sonny Eliot. (2) Miss Fairweather — Betty Bahr.
11:20—(4) Fimland's Finest—Terence Morgan, Jack Hawkin's, Phyllis Calvert in "Crash of Silence." (2) Les Paul and Mary Ford—Music.
11:25—(2) Nightwatch Theater — Fred Astaire, Rita Hayworth in "You'll Never Get Rich."

SUNDAY MORNING TV

7:55—(2) Meditations.
8:00—(2) Christophers.
8:15—(7) Featurette.
8:30—(2) Science Sermons (7) Oral Roberts.
8:50—(4) News.
9:00—(2) Court of Health. (4) Church at the Crossroads. (7) Joe Palooka.
9:30—(2) This Is the Life. (4) Frontiers of Faith. (7) Christian Science.
9:45—(7) Top Secret.
10:00—(2) Detroit Pulpit. (4) U of M Hour. (7) Faith for Today. (9) Christophers.
10:30—(2) Cartoons. (7) Laurel & Hardy. (9) Johnny Jupiter.
11:00—(2) Sagebrush Shorty. (4) Adventure Ho (Color). (7) The Erwins. (9) Theater.
11:30—(7) Margie.

SUNDAY AFTERNOON

12:00—(2) Captain Midnight. (4) World Around Us (color). (7) Championship Bowling.
12:15—(4) Colorland (color.
12:30—(2) Wild Bill Hickock. (4) Kit Carson. (9) Sunday Open House.
1:00—(2) TV News. (4) Beat the Champ. (7) World Adventure. (9) Hollywood Showtime.
1:15—(2) Your Health and You.
1:30—(2) Lyall Smith Sports. (7) Frontier Justice.
2:00—(2) Football (4) Mr. Hope. (7) Grand Old Opry.
2:30—(7) Dance Matinee. (4) Youth Wants to Know. (9) Theater.
3:00—(4) Outlook.
3:30—(4) Zoo Parade (color).
4:00—(4) Wide, Wide World. (9) Million Dollar Movie.
4:15:—(2) Football Scoreboard.
4:30—(2) Sunday Showtime. (7) Medical Horizons.
5:00—(7) Youth Bureau.
5:30—(2) Do You Trust Your Wife? (4) Captain Gallant (7) Sky King. (9) Uncommon Valor.

SUNDAY NIGHT HIGHLIGHTS

6:00—(2) Air Power. Premiere of series of shows about American aviation. (4) Meet the Press. (7) Frontier Doctor. Western. "Queen of Cimarron." (9) Gilead Baptist Church.
6:30—(4) Lassie. Drama. (7) Cisco Kid. Western. (9) Meet the UAW-CIO.
7:00—(2) Badge 714. Friday and Smith track down a suspect in a narcotics ring. (4) The Great Gildersleeve. (7) You Asked for It. Simulated space trip, boomerang expert in action. Art Baker. (9) Corliss Archer. Comedy. Corliss and Dexter decide to build a sailboat.
7:30—(2) Private Secretary. Mr. Sands refuses to let Susie help him with an important client. Ann Sothern. (4) Circus Boy. Adventure. Joey the clown tries to help his friend Arthur win the hand of a widow with a young son. The boy worships prize fighters. (7) Amateur Hour. Ted Mack salutes Charleston, W. Va. (9) My Favorite Story. Three GI's are bedridden in German prison hospital.
8:00—(2) Ed Sullivan. Bing Crosby live, Phil Silvers, Louis Armstrong and band, Julie Andrews, Michael Redgrave and Barbara Bel Geddes do scene from "The Sleeping Prince," pantomimist Marcel Marceau. (4) Steven Allen. Georgia Gibbs, Buster Crabbe, Anita Ekberg and husband, Anthony Steel. (9) Movie. "Home of the Brave" Negro discrimination rears its head among GI's.
8:30—(7) Press Conference. Henry Cabot Lodge, U.S. Ambassador to UN, guest.
9:00—(2) GE Theater. "The Charlatan" George Sanders stars as cancer therapist who defends himself against fraud charge. (4) TV Playhouse. John Forsyth stars in "Stardust II." Lieutenant and his men have unusual affection for an army truck. (7) Omnibus. Bert Lahr, Princeton coach and football players review game with Harvard.
9:30—(2) Alfred Hitchcock. "Alibi Me." Young hoodlum ruthlessly murders established racketeer for muscling in on his territory, frantically tries to establish an alibi.
10:00—(2) $64,000 Challenge. J. G. Trent and Mrs. Lila Stemz face $8,000 question on Civil War. (4) Loretta Young. "The End of the Week." Young teacher deterred from giving up her work by courage of one of her pupils. (9) Television Theater. "The Blindfolded Lady." Man makes deal with crooked political machine to get out of prison.
10:30—(2) What's My Line? (4) Life With Elizabeth. (7) Science Fiction Theater. "Sound That Kills." Atomic physicist cleared of murder by science.
11:00—(2) News. (4) News, Weather. (7) Movie. "The Capture." Man's conscience forces him to re-investigate robbery. Lew Ayres. (9) News, Weather.
11:15—(2) Weather. Betty Bahr. (4) Weather. (9) Movie. "Secret Beyond the Door." Woman discovers her husband is maniac. Joan Bennett.
11:20—(2) Les Paul and Mary Ford. (4) Movie. To be announced.
11:25—(2) Movie. "This Land Is Mind." Group of people live in constant fear of Nazis. Charles Laughton.

MONDAY MORNING

6:50—(2) Meditations. (4) Today's Farm Report.
6:55—(2) On the Farm Front.
7:00—(2) Good Morning. (4) Today. (7) Big Show
7:55—(2) Weather.
8:00—(2) Captain Kangaroo. (4) Today.
8:30—(7) Wixie's Wonderland.
8:55—(2) Cartoon Classroom.
9:00—(2) Cartoon Classroom. (4) Romper Room.
9:30—(7) Breakfast Playhouse
9:45—(2) TV News, Weather
9:55—(4) Faye Elizabeth.
10:00—(2) Garry Moore Show. (4) Ding Dong School. (7) Story Studio.
10:30—(2) Arthur Godfrey. (4) Bandstand. (7) Theater Seven.
11:00—(4) Home.
11:30—(2) Strike It Rich. (7) Robin and Ricky.
11:55—(9) Billboard.

MONDAY AFTERNOON

12:00—(2) Valiant Lady. (4) Tic Tac Dough. (7) 12 oclock Comics. (9) Jungle Adventure.
12:15—(2) Love of Life. (9) Peppermint Prince.
12:30—(2) Search for Tomorrow. (4) It Could Be You. (7) The Erwins. (9) Film Fare.
12:45—(2) The Guiding Light. (9) Myrtle Labbitt, News.
1:00—(2) Ladies' Day. (4) Charlie Ruggles. (7) My Little Margie. (9) Hollywood Showtime.
1:30—(4) Mystery Matinee. (7) Stars on Seven.
1:55—(2) News.
2:00—(2) Our Miss Brooks. (4) Hollywood Story. (7) Charm Theater.
2:15—(4) Girl Talk.
2:30—(2) Linkletter's House Party. (4) Tennesse Ernie. (9) Monday Matinee.
3:00—(2) Big Payoff. (4) Matinee Theater (Color). (7) Afternoon Film Festival.
3:30—(2) Bob Crosby—Music. (9) Howdy Doody.
4:00—(2) Brighter Day. (4) Queen for a Day. (9) Justice Colt.
4:15—(2) Secret Storm.
4:30—(2) Edge of Night. (7) Ramar of the Jungle.
4:45—(4) Modern Romances.
5:00—(2) Early Show. (4) Comedy Time. (7) Mickey Mouse Club. (9) Dance Party.
5:30—(4) Gene Autry.

Hollywood Headlines

Nanette Carefully Plots Her Future TV Career

By BOB THOMAS

HOLLYWOOD (AP)—Nanette Fabray, winner of two TV Academy Emmies, is playing it cool and cautious this season.

* * *

The pert Nanette won the awards as best comedienne and best new personality because of her yeoman work on the Sid Caesar hour. This year she was replaced by Janet Blair on the Caesar show, giving Nanette time to assess the future of her career.

She's not riding off in all directions. Last week she made her first TV appearance of the season on the Shower of Stars. On Nov. 26, she'll co-star with Hal March and Don Ameche in an NBC spectacular, "High Button Shoes." She'll play the role she created in the Broadway hit.

"I've done a lot of thinking about the future," she remarked, "and I've come to two conclusions: 1. You cannot continue as a guest star for more than one season; you've got to have more exposure to keep an audience; 2. If you play the same character in a series, you can expect it to last only two years — three at the most.

"I've had several series offered to me and that is the feeling of all the producers: they all say, 'We'll do it for two years, then take the money and run.'"

Green Thumb Reaps Harvest of Folding Green

WEATHERFORD, Tex. (AP) — Dairy farmer Oscar Womack picked a crop of $25,000 green bills yesterday and then stopped his harvest because he "just got tired of picking it up."

* * *

the money — more than $25,000 — scattered in weed salong the bank of Willow Creek which runs through his farm.

His mother, Mrs. Annie Womack, about 50, brought the dirty bills into the First National Bank here wrapped in a yellow scarf. Amazed bank officials immediately got in touch with the Secret Service in Dallas.

Womack, 27, arrived at the bank sometime after his mother. Told it might be good money, he left saying, "guess I'll go back and pick up some more."

Measures said "I've straightened out about $25,000 of it, and there's still more.

"There has been an attempt to burn it and it had been rained on and was muddy. The face of the bills looked good, but the backs looked pale, and it may be counterfeit," he said.

Answer to Previous Puzzle

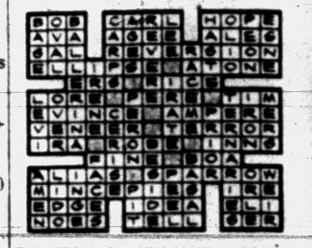

Oakland County Electronic Association

BE PENNY WISE

Would you entrust a fine watch to a neighborhood handyman for repairs? Chances are that you wouldn't even think of doing such a thing. Likewise, it's not advisable to allow a complex electronic device, your TV set, to receive that type of service. Why not have professional service? It may cost a few cents more, but most likely it will save you money. An honest, reliable repairman with the skill born of years of experience and an adequate supply of top quality replacement parts is the best combination for efficient and economical service. Call an Oakland County Electronics Association Member. Save time. Save money.

PONTIAC
CONDON'S RADIO & TV.....127 S. Parke, FE 4-9736
AUBURN RADIO & TV.....39 Auburn, FE 4-1655
BLAKE'S RADIO-TV.....3149 W. Huron, FE 4-5791
C & V TV SALES & SERVICE.....158 Oakland, FE 4-1515
HAMPTON ELECTRIC CO.....825 W. Huron, FE 4-2525
HOD'S RADIO & TV.....770 Orchard Lake Ave., FE 4-5841
JOHNSON'S RADIO & TV.....45 E. Walton, FE 4-7601
OBEL RADIO & TV.....46 Oak Hill, FE 4-4945
RICH & PURSELY TV.....2141 Opdyke, FE 4-0221
STEFANSKI RADIO & TV.....1157 W. Huron, FE 2-6967
SWEET'S RADIO APPLIANCE.....422 W. Huron, FE 4-1133
WALTON RADIO & TV.....1430 Joslyn, FE 2-2257
WKC, INC., SERVICE DEPT.....45 N. Perry, FE 2-0711

WEST OF PONTIAC
MAC RADIO & TV.....1515 Union Lake Rd., EM 3-3072
SATTLERS TV SERVICE.....2485 Airport Rd., OR 3-3666

AUBURN HEIGHTS
ACE TV & RADIO SERVICE.....3357 Auburn Rd., FE 8-1204

BIRMINGHAM
ELECTRONICS SERVICE CO.....1287 S. Woodward, MI 6-1022

CLARKSTON
LAATSCH'S TV SERVICE.....6734 Dixie, MA 5-5311

DRAYTON PLAINS
LATIMER'S RADIO & TV.....3530 Sashabaw Rd., OR 3-2652
PHELPS ELECTRIC.....4348 Dixie Hwy., OR 3-1217

OXFORD
OXFORD RADIO & TV SHOP.....23 S. Washington, OA 8-2032

ROCHESTER
ROCHESTER RADIO & TV SHOP.....430 Main St., OL 2-2141
DOBAT TV & RADIO SERVICE.....104 W. 5th St., OL 2-4722

WATERFORD
GORDON'S TV & APPL., 5830 Andersonville Rd., OR 3-5811

WALLED LAKE
TOWNSEND'S TV SERVICE.....3110 Greenlawn, EM 3-2527
WILKINSON'S TV SERVICE.....3070 S. Commerce, MA 4-2665

WEST BLOOMFIELD
WALNUT LAKE TV.....2080 Walnut Lake Rd., MA 6-6265

OPEN SUNDAY
10 - 2
Open Every Night Till 9 P. M.
Spacious Free Paved Parking Lot
SPECIAL — Reg. $8.98 Bride Doll, Only $4.99
Get Your Free Toy Catalogue
Vern and Esther Abbott, Owners
AUBURN 5 and 10
1 Block East of East Blvd. 640 Auburn Ave.


MOVING
Local and Long Distance
Your Best Move by Us
FREE ESTIMATES—CALL US ANYTIME
PACKING — SHIPPING — CRATING
Agent for United States Van Lines
Bedford Moving & Storage
486 E. KENNETT, RD. FE 2-8787
Branch: Wayne, Mich. PArkway 1-7875

TILE YOUR BATHROOM
DO-IT-YOURSELF
FOR ONLY $18.95
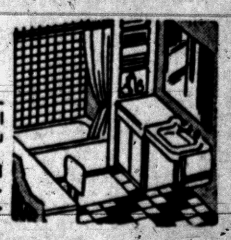
You can do your bathroom in plastic tile—all colors. Here is what you get . . .
70 Sq. Ft. Plastic Wall Tile, 2 Gals. White Mastic, 50 Pcs. Trim, Booklet and Tools.
THE FLOOR SHOP
99-101 S. Saginaw FE 4-5216

Here IS a Credit Union for YOU!
Anyone may SAVE in this Credit Union. Savers for the past 3 years were PAID
4% INTEREST
Get the Details
Pontiac Co-op Federal Credit Union
509-A Community National Bk.

Savoy MOTEL
Pontiac's Newest Ultra-Modern With
41 UNITS
TV—Radio—Air-Conditioned
120 S. Telegraph Road Ph. FE 5-9224

CROSLEY
Authorized
SERVICE
Member of Oakland County Electronics Association
FE 4-1515
Open Eves 'til 9 P. M.
C & V ELECTRO MART
158 Oakland

See Us for
★ TV Sales and Service
★ Color TV
★ TV Home Demonstration
★ Appliances
★ Do-It-Yourself Tube Tester
★ Portable TV
HAMPTON ELECTRIC
825 W. Huron FE 4-2525

Color TV
The finest in black and white by Hallicrafters
1 Full Year Warranty
• Parts • Service • Labor
GIANT TRADE-IN
OPEN 9 TO 9
OBEL RADIO & TV
3930 Elizabeth Lake Rd. FE 4-4945

YOU ARE LUCKY TO BE LIVING
In the Age of Color Television
Why Not Enjoy
RCA VICTOR COLOR TV TODAY!
FRAYER'S
FURNITURE and APPLIANCES
589 Orchard Lake Avenue One Mile from Downtown
Open Eves. FE 4-0526